ELECTORAL ROLL 2026 S13 Maharashtra

No. Name and Reservation Status of Assembly Constituency : 24 - SINDHKHED RAJA (GEN)	Part No. : 10
No. Name and Reservation Status of Parliamentary Constituency(ies) in which the Assembly Constituency is located : 5 - BULDHANA (GEN)	

1. Details of Revision

Year of Revision	**2026**
Qualifying Date	**01-10-2026**
Type of revision	**Special Intensive Revision 2026**
Date of Publication	**31-08-2026**

Roll Identification

Draft Electoral Roll prepared under Special Intensive Revision - 2026

2. Details of part and polling area

No. and name of sections in the part

1-Deulagaon Dhangar

Main Town or Village	: DEULAGAV DHANGAR
Police Station	: ANDHERA
Taluka	: CHIKHLI
District	: BULDHANA
Pin code	: 443201

3. Polling Station Details

No. and Name of Polling Station :	**Type of Polling Station (Male/Female/General)**	General
10 - Deulgaon Dhangar **Address of Polling Station :** Zilla Parishad Marathi Primary School, Room No 2, Deulgaon Dhangar	**Number of Auxiliary Polling Stations in this part :**	0

4. NUMBER OF ELECTORS

Starting Serial No.	**Ending Serial No.**	**Net Electors**			
		Male	**Female**	**Third Gender**	**Total**
1	1091	565	526	0	1091

Issued by Electoral Registration Office

Nazri Naksha

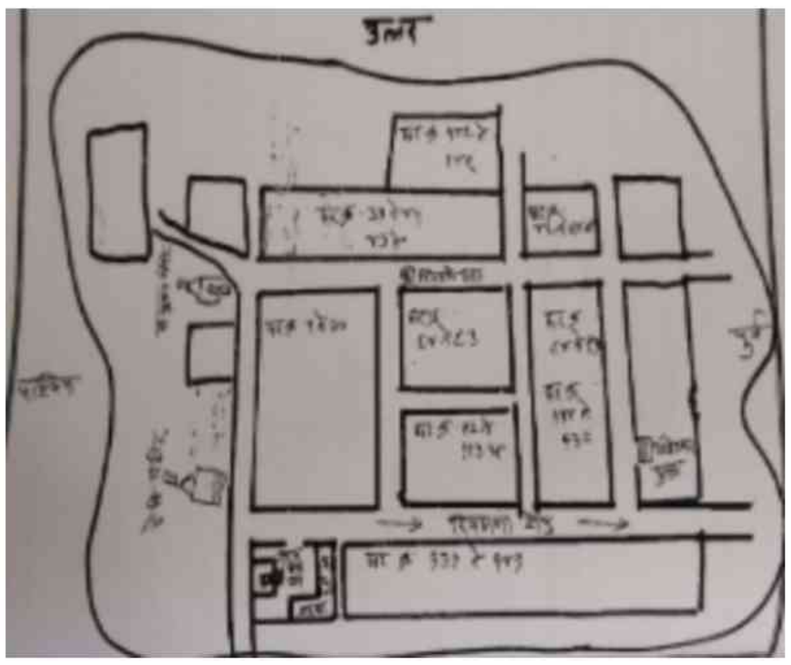

Google Map View



Polling Station Building Front View



Polling Station Front View



Cad View



Key MAP View



1 ALJ7089923
Name : kishor prakash borde
Father's Name: prakash borde
House Number :
Age : 28 Gender : Male
Photo Available

2 ALJ7015084
Name : DIVYA GAJANAN CHAWARE
Husband's Name: GAJANAN CHAWARE
House Number :
Age : 31 Gender : Female
Photo Available

3 ALJ7089832
Name : pavan shaligram dukre
Father's Name: shaligram dukre
House Number :
Age : 29 Gender : Male
Photo Available

4 ALJ0027351
Name : Ushabai Samadhan Ghube
Husband's Name: Samadhan Ghube
House Number :
Age : 56 Gender : Female
Photo Available

5 ALJ6705115
Name : Sunita Ghube
Husband's Name: Digambar Ghube
House Number :
Age : 42 Gender : Female
Photo Available

6 ALJ6298277
Name : ganesh uttam ghube
Father's Name: uttam ghube
House Number :
Age : 40 Gender : Male
Photo Available

7 ALJ6298319
Name : pushpa vishnu ghube
Husband's Name: vishnu ghube
House Number :
Age : 40 Gender : Female
Photo Available

8 ALJ1005537
Name : Parmeshwar Triyambak Ghube
Father's Name: Triyambak Ghube
House Number :
Age : 37 Gender : Male
Photo Available

9 ALJ6298327
Name : godavari ganesh ghube
Husband's Name: ganesh ghube
House Number :
Age : 39 Gender : Female
Photo Available

10 ALJ6103394
Name : Pramod Dinkar Ghube
Father's Name: Dinkar Ghube
House Number :
Age : 36 Gender : Male
Photo Available

11 ALJ1000041
Name : Pradeep Limbaji Ghube
Father's Name: Limbaji Ghube
House Number :
Age : 36 Gender : Male
Photo Available

12 ALJ4601902
Name : Anil Chinakuba Ghube
Father's Name: Chinakuba Ghube
House Number :
Age : 36 Gender : Male
Photo Available

13 ALJ6298384
Name : sambhaji bhanudas ghube
Father's Name: bhanudas ghube
House Number :
Age : 36 Gender : Male
Photo Available

14 ALJ6298368
Name : pushpa ganesh ghube
Husband's Name: ganesh ghube
House Number :
Age : 34 Gender : Female
Photo Available

15 ALJ6298392
Name : vinod sudhakar ghube
Father's Name: sudhakar ghube
House Number :
Age : 34 Gender : Male
Photo Available

16 ALJ6705263
Name : VIKAS SHIVAJI GHUBE
Father's Name: SHIVAJI GHUBE
House Number :
Age : 33 Gender : Male
Photo Available

17 ALJ7015035
Name : SOPAN BHIMRAO GHUBE
Father's Name: BHIMRAO GHUBE
House Number :
Age : 30 Gender : Male
Photo Available

18 ALJ7089899
Name : akash panjabrao ghube
Father's Name: panjabrao ghube
House Number :
Age : 30 Gender : Male
Photo Available

19 ALJ7014996
Name : BHAGWAT KESHAV GHUBE
Father's Name: KESHAV GHUBE
House Number :
Age : 29 Gender : Male
Photo Available

20 ALJ7015019
Name : ANANTA RAMESHWAR GHUBE
Father's Name: RAMESHWAR GHUBE
House Number :
Age : 29 Gender : Male
Photo Available

21 ALJ7015001
Name : MAHESH BHARAT GHUBE
Father's Name: BHARAT GHUBE
House Number :
Age : 29 Gender : Male
Photo Available

22 ALJ7014947
Name : PUJA SHARAD GHUBE
Husband's Name: SHARAD GHUBE
House Number :
Age : 28 Gender : Female
Photo Available

23 ALJ7089816
Name : santosh subhash ghube
Father's Name: subhash ghube
House Number :
Age : 28 Gender : Male
Photo Available

24 ALJ7015068
Name : VAISHALI PARMESHWAR GORE
Husband's Name: PARMESHWAR GORE
House Number :
Age : 33 Gender : Female
Photo Available

25 ALJ6705016
Name : SIDHHESHWAR DNYANESHVAR GORE
Father's Name: DNYANESHVAR GORE
House Number :
Age : 33 Gender : Male
Photo Available

26 ALJ7089881
Name : Bharti Ambadas Hivale
Husband's Name: Ambadas Hivale
House Number :
Age : 31 Gender : Female
Photo Available

27 ALJ7089865
Name : harshada shrihari ingle
Husband's Name: shrihari ingle
House Number :
Age : 29 Gender : Female
Photo Available

28 ALJ7089873
Name : pallavi ramhari ingle
Husband's Name: ramhari ingle
House Number :
Age : 28 Gender : Female
Photo Available

29 ALJ7089907
Name : arun fakira jadhao
Father's Name: fakira jadhao
House Number :
Age : 48 Gender : Male
Photo Available

30 ALJ7089915
Name : vandana arun jadhao
Husband's Name: arun jadhao
House Number :
Age : 40 Gender : Female
Photo Available

31 ALJ6705289 Name : LAXMI KACHARU JADHAO Husband's Name: KACHARU JADHAO House Number : Age : 37 Gender : Female Photo Available	32 ALJ7015050 Name : Pramod Jadhao Father's Name: BADRINATH JADHAV House Number : Age : 32 Gender : Male Photo Available	33 ALJ7089808 Name : fakirba chokhaji jadhao Father's Name: chokhaji jadhao House Number : Age : 30 Gender : Male Photo Available
34 ALJ6298350 Name : manda santosh jadhav Husband's Name: santosh jadhav House Number : Age : 41 Gender : Female Photo Available	35 ALJ7015027 Name : ANIL BADRINATH JADHAV Father's Name: BADRINATH JADHAV House Number : Age : 34 Gender : Male Photo Available	36 ALJ7015043 Name : SIMA ANIL JADHAV Husband's Name: ANIL JADHAV House Number : Age : 30 Gender : Female Photo Available
37 ALJ7014962 Name : DIPALI SUNIL MHASKE Husband's Name: SUNIL MHASKE House Number : Age : 30 Gender : Female Photo Available	38 ALJ7089857 Name : vilas dilip paithane Father's Name: dilip paithane House Number : Age : 30 Gender : Male Photo Available	39 ALJ6298301 Name : nagesh bhagwan purbhaiye Father's Name: bhagwan purbhaiye House Number : Age : 37 Gender : Male Photo Available
40 ALJ6298343 Name : yogesh bhagwan purbhaiye Father's Name: bhagwan purbhaiye House Number : Age : 33 Gender : Male Photo Available	41 ALJ6298376 Name : santosh babulal purbhaiye Father's Name: babulal purbhaiye House Number : Age : 33 Gender : Male Photo Available	42 ALJ9708892 Name : HARIDAS UKANDA PURBHE Father's Name: UKANDA PURBHE House Number : Age : 37 Gender : Male Photo Available
43 ALJ6637433 Name : Narayan Madhukar Sakhare Father's Name: Madhukar Sakhare House Number : Age : 40 Gender : Male Photo Available	44 ALJ6298293 Name : sandip dinkar sarode Father's Name: dinkar sarode House Number : Age : 35 Gender : Male Photo Available	45 ALJ6298335 Name : yogeshwar sudhakar sarode Father's Name: sudhakar sarode House Number : Age : 33 Gender : Male Photo Available
46 ALJ6851539 Name : SHILA MADAN SONUNE Husband's Name: MADAN SONUEN House Number : Age : 37 Gender : Female Photo Available	47 ALJ6851604 Name : ANITA SHRIKRUSHANA TARMALE Husband's Name: SHRIKRUSHANA TARMALE House Number : Age : 32 Gender : Female Photo Available	48 ALJ6851224 Name : ASHVINI DATTATRY TARMALE Husband's Name: DATTATRY TARMALE House Number : Age : 31 Gender : Female Photo Available
49 ALJ9755554 Name : VIMAL KISHOR AVCHAR Husband's Name: KISHOR AVCHAR House Number : - Age : 34 Gender : Female Photo Available	50 ALJ9731829 Name : satish sadashiv avchar Father's Name: sadashiv avchar House Number : - Age : 33 Gender : Male Photo Available	51 ALJ9755422 Name : MANGLA SURESH AVCHAR Husband's Name: SURESH AVCHAR House Number : - Age : 31 Gender : Female Photo Available
52 ALJ9732579 Name : archana santish avchar Husband's Name: santish avchar House Number : - Age : 29 Gender : Female Photo Available	53 ALJ9731837 Name : ganesh sadashiv avchar Father's Name: sadashiv avchar House Number : - Age : 28 Gender : Male Photo Available	54 ALJ9755539 Name : PUJA RAMESH AVCHAR Husband's Name: RAMESH AVCHAR House Number : - Age : 25 Gender : Female Photo Available
55 ALJ9731423 Name : shivkanya tulshiram galat Husband's Name: tulshiram galat House Number : - Age : 30 Gender : Female Photo Available	56 ALJ9729013 Name : rvi shriram galat Father's Name: shriram galat House Number : - Age : 28 Gender : Male Photo Available	57 ALJ9729732 Name : vishal khandu galat Father's Name: khandu galat House Number : - Age : 28 Gender : Male Photo Available
58 ALJ9732553 Name : damini ganesh ghebe Husband's Name: ganesh ghube House Number : - Age : 28 Gender : Female Photo Available	59 ALJ9732546 Name : anil kaduba ghube Father's Name: kaduba ghube House Number : - Age : 33 Gender : Male Photo Available	60 ALJ9755729 Name : SHUBHANGI BHAGWAT GHUBE Father's Name: BHAGWAT GHUBE House Number : - Age : 32 Gender : Female Photo Available

61 ALJ9731399
Name : jayshri dipak ghube
Husband's Name: dipak ghube
House Number : -
Age : 31 Gender : Female
Photo Available

62 ALJ9732587
Name : Priya Yogesh Ghube
Husband's Name: Yogesh Ghube
House Number : -
Age : 29 Gender : Female
Photo Available

63 ALJ9755521
Name : USHA ANIL GHUBE
Husband's Name: ANIL GHUBE
House Number : -
Age : 28 Gender : Female
Photo Available

64 ALJ9755307
Name : SATISH BHIMRAO JADHAV
Father's Name: BHIMRAO JADHAV
House Number : -
Age : 28 Gender : Male
Photo Available

65 ALJ9755125
Name : ARTI AMOL JADHAV
Husband's Name: AMOL JADHAV
House Number : -
Age : 29 Gender : Female
Photo Available

66 ALJ9733544
Name : SHITAL DILIP JADHAV
Father's Name: DILIP JADHAV
House Number : -
Age : 28 Gender : Female
Photo Available

67 ALJ9755570
Name : PRADNYA AMOL JADHAV
Husband's Name: AMOL JADHAV
House Number : -
Age : 27 Gender : Female
Photo Available

68 ALJ9755448
Name : BHANUDAS TUKARAM KHANDARE
Father's Name: TUKARAM KHANDARE
House Number : -
Age : 63 Gender : Male
Photo Available

69 ALJ9755497
Name : MANDA NAGESH PURBHAIYE
Husband's Name: NAGESH PURBHAIYE
House Number : -
Age : 32 Gender : Female
Photo Available

70 ALJ9729039
Name : nilesh tulshiram sapkal
Father's Name: tulshiram sapkal
House Number : -
Age : 27 Gender : Male
Photo Available

71 ALJ9735952
Name : RAJESH VISHVANATH SHELKE
Father's Name: VISHVANATH SHELKE
House Number : -
Age : 53 Gender : Male
Photo Available

72 ALJ9735929
Name : SUVARNA RAJESH SHELKE
Husband's Name: RAJESH SHELKE
House Number : -
Age : 44 Gender : Female
Photo Available

73 ALJ9735895
Name : SHUBHAM RAJESH SHELKE
Father's Name: RAJESH SHELKE
House Number : -
Age : 26 Gender : Male
Photo Available

74 ALJ9728999
Name : punam santosh warpe
Husband's Name: santosh warpe
House Number : -
Age : 30 Gender : Female
Photo Available

75 ALJ1005743
Name : Ganesh Ramesh Ghube
Father's Name: Ramesh Ghube
House Number : deulgaon Dhangar
Age : 36 Gender : Male
Photo Available

76 ALJ1751817
Name : SHRINATH RAJENDRA GHUBE GHUBE
Father's Name: RAJENDRA MANIKRAO GHUBE GHUBE
House Number : Deulgaon Dhangar
Age : 27 Gender : Male
Photo Available

77 ALJ1716059
Name : Dipak Ramdas Avachar
Father's Name: Ramdas Avachar
House Number : 0
Age : 30 Gender : Male
Photo Available

78 ALJ1716281
Name : Manisha Dipak Avachar
Husband's Name: Dipak Avachar
House Number : 0
Age : 27 Gender : Female
Photo Available

79 ALJ1445626
Name : Satish Sheshrao Avchar
Father's Name: Sheshrao Avchar
House Number : 00
Age : 26 Gender : Male
Photo Available

80 ALJ1444934
Name : Kiran Santosh Avchar
Husband's Name: Santosh Avchar
House Number : 00
Age : 25 Gender : Female
Photo Available

81 ALJ1505031
Name : Pravin Ganesh Balap
Father's Name: Ganesh Balap
House Number : 00
Age : 24 Gender : Male
Photo Available

82 ALJ9866484
Name : Sunil Sakharam Ghube
Father's Name: Sakharam Ghube
House Number : 00
Age : 37 Gender : Male
Photo Available

83 ALJ9899824
Name : santosh utam ghube
Father's Name: uttam ghube
House Number : 00
Age : 36 Gender : Male
Photo Available

84 ALJ9899964
Name : shridhar anil ghube
Father's Name: anil ghube
House Number : 00
Age : 33 Gender : Male
Photo Available

85 ALJ1445014
Name : Amol Gajanan Ghube
Father's Name: Gajanan Ghube
House Number : 00
Age : 30 Gender : Male
Photo Available

86 ALJ9900226
Name : dnyaneshwar ramdas ghube
Father's Name: ramdas ghube
House Number : 00
Age : 31 Gender : Male
Photo Available

87 ALJ9899865
Name : kalpna pramod ghube
Husband's Name: pramod ghube
House Number : 00
Age : 30 Gender : Female
Photo Available

88 ALJ9899998
Name : sarla ganesh ghube
Husband's Name: Ramesh Ghube
House Number : 00
Age : 30 Gender : Female
Photo Available

89 ALJ1638782
Name : Mira Subhash Ghube
Husband's Name: Subhash Ghube
House Number : 00
Age : 30 Gender : Female
Photo Available

90 ALJ9899840
Name : pooja vishnu ghube
Husband's Name: vishnu ghube
House Number : 00
Age : 29 Gender : Female
Photo Available

91 ALJ9866492
Name : Rupali Sunil Ghube
Husband's Name: Sunil Ghube
House Number : 00
Age : 29 Gender : Female
Photo Available

92 ALJ1504992
Name : Ruturaj Ramesh Ghube
Father's Name: Ramesh Ghube
House Number : 00
Age : 28 Gender : Male
Photo Available

93 ALJ1638774
Name : Pooja Umesh Ghube
Husband's Name: Umesh Ghube
House Number : 00
Age : 27 Gender : Female
Photo Available

94 ALJ1638808
Name : Shital Sagar Ghube
Husband's Name: Sagar Ghube
House Number : 00
Age : 28 Gender : Female
Photo Available

95 ALJ9900150
Name : gita shridhar ghube
Father's Name: shridhar ghube
House Number : 00
Age : 27 Gender : Female
Photo Available

96 ALJ1638816
Name : Trupti Akash Ghube
Husband's Name: Akash Ghube
House Number : 00
Age : 27 Gender : Female
Photo Available

97 ALJ9865304
Name : Dhananjay Gajanan Ghube
Father's Name: Gajanan Ghube
House Number : 00
Age : 26 Gender : Male
Photo Available

98 ALJ9866419
Name : Ganesh Sanjay Ghube
Father's Name: Sanjay Ghube
House Number : 00
Age : 26 Gender : Male
Photo Available

99 ALJ1504869
Name : Vaibhao Gajanan Ghube
Father's Name: Gajanan Ghube
House Number : 00
Age : 25 Gender : Male
Photo Available

100 ALJ1504976
Name : Gopal Narayan Ghube
Father's Name: Narayan Ghube
House Number : 00
Age : 24 Gender : Male
Photo Available

101 ALJ1634229
Name : Mayur Dipak Ghube
Father's Name: Dipak Ghube
House Number : 00
Age : 23 Gender : Male
Photo Available

102 ALJ9899881
Name : suresh ranganath gofane
Father's Name: ranganath gofane
House Number : 00
Age : 35 Gender : Male
Photo Available

103 ALJ1444983
Name : Ramabai Vithoba Jadhao
Husband's Name: Vithoba Jadhao
House Number : 00
Age : 78 Gender : Female
Photo Available

104 ALJ1504968
Name : Shubham Ramesh jadhao
Father's Name: Ramesh jadhao
House Number : 00
Age : 24 Gender : Male
Photo Available

105 ALJ1562057
Name : Neha Pramod Jadhao
Husband's Name: Pramod Jadhao
House Number : 00
Age : 24 Gender : Female
Photo Available

106 ALJ1504950
Name : Laxmi manohar Johare
Father's Name: manohar Johare
House Number : 00
Age : 24 Gender : Female
Photo Available

107 ALJ1504901
Name : Aboli Gajanan Joshi
Father's Name: Gajanan Joshi
House Number : 00
Age : 25 Gender : Female
Photo Available

108 ALJ1638790
Name : Umesh Panjabrao Kakde
Father's Name: Panjabrao Kakde
House Number : 00
Age : 25 Gender : Male
Photo Available

109 ALJ9900044
Name : varsha amol khandare
Husband's Name: amol khandare
House Number : 00
Age : 27 Gender : Female
Photo Available

110 ALJ9868159
Name : Vaishnavi Narayan Kokate
Husband's Name: Narayan Kokate
House Number : 00
Age : 27 Gender : Female
Photo Available

111 ALJ9899808
Name : ganesh pralhad pere
Father's Name: pralhad pere
House Number : 00
Age : 27 Gender : Male
Photo Available

112 ALJ1638758
Name : Ramdhan Rohidas Purabhe
Father's Name: Rohidas Purabhe
House Number : 00
Age : 26 Gender : Male
Photo Available

113 ALJ1638766
Name : Shankar Rohidas Purbhe
Father's Name: Rohidas Purbhe
House Number : 00
Age : 27 Gender : Male
Photo Available

114 ALJ1504984
Name : Chaya Manohar Purbhe
Father's Name: Manohar Purbhe
House Number : 00
Age : 26 Gender : Female
Photo Available

115 ALJ9899972
Name : shital santosh purbhe
Husband's Name: santosh purbhe
House Number : 00
Age : 26 Gender : Female
Photo Available

116 ALJ1505049
Name : Sachin Manohar Purbhe
Father's Name: Manohar Purbhe
House Number : 00
Age : 24 Gender : Female
Photo Available

117 ALJ1444975
Name : Bharat Madhukar Sakhare
Father's Name: Madhukar Sakhare
House Number : 00
Age : 32 Gender : Male
Photo Available

118 ALJ1444991
Name : Gita Bharat Sakhare
Husband's Name: Bharat Sakhare
House Number : 00
Age : 31 Gender : Female
Photo Available

119 ALJ9900242
Name : raju bharat salve
Father's Name: bharat salve
House Number : 00
Age : 28 Gender : Male
Photo Available

120 ALJ1444967
Name : Anjana Raju Tarmale
Husband's Name: Raju Tarmale
House Number : 00
Age : 38 Gender : Female
Photo Available

121 ALJ9865353
Name : Ganesh Vijay Surushe
Father's Name: Vijay Surushe
House Number : 000
Age : 27 Gender : Male
Photo Available

122 ALJ1732254
Name : SUSHMA PRADIP GHUBE GHUBE
Husband's Name: PRADIP GHUBE
House Number : DEULGAON DHANGAR
Age : 31 Gender : Female
Photo Available

123 ALJ1659283
Name : Sajesh Purbhe
Father's Name: MANOHAR PURBHE
House Number : Deulgaon Dhangar
Age : 23 Gender : Male
Photo Available

124 ALJ9755406
Name : RUKHMINA GAJANAN GHUBE
Husband's Name: GAJANAN GHUBE
House Number : 1
Age : 41 Gender : Female
Photo Available

125 ALJ9755398
Name : GAJANAN SHANKAR GHUBE
Father's Name: SHANKAR GHUBE
House Number : 1
Age : 36 Gender : Male
Photo Available

126 DQQ1338904
Name : Sheshrao Tukaram. Khandare
Father's Name: Tukaram. Khandare
House Number : 1 A
Age : 65 Gender : Male
Photo Available

127 DQQ1356385
Name : Mandabai Sheshrao Khandare
Husband's Name: Sheshrao Khandare
House Number : 1 A
Age : 60 Gender : Female
Photo Available

128 ALJ6851190
Name : kamal kaduba ghube
Husband's Name: kaduba ghube
House Number : 02
Age : 46 Gender : Female
Photo Available

129 ALJ6635932
Name : Parmeshwar Fakiraba Karhade
Father's Name: Fakiraba Karhade
House Number : 2
Age : 41 Gender : Male
Photo Available

130 ALJ6635940
Name : Shivaji Gopal Naramale
Father's Name: Gopal Naramale
House Number : 2
Age : 63 Gender : Male
Photo Available

131 ALJ6635957
Name : Gayabai Shivaji Naramale
Husband's Name: Shivaji Naramale
House Number : 2
Age : 55 Gender : Female
Photo Available

132 ALJ6635924
Name : Vijay Ashok Naramale
Father's Name: Ashok Naramale
House Number : 2
Age : 38 Gender : Male
Photo Available

133 ALJ6635965
Name : Shrikrishna Shivaji Naramale
Father's Name: Shivaji Naramale
House Number : 2
Age : 35 Gender : Male
Photo Available

134 ALJ6635973
Name : Dattatreya Shivaji Naramale
Father's Name: Shivaji Naramale
House Number : 2
Age : 35 Gender : Male
Photo Available

135 DQQ2019206
Name : Ashok Gopala Taramale
Father's Name: Gopala Taramale
House Number : 2
Age : 70 Gender : Male
Photo Available

136 ALJ0023614
Name : Kamal Ashok Taramale
Husband's Name: Ashok Taramale
House Number : 2
Age : 60 Gender : Female
Photo Available

137 ALJ6851612
Name : RAMESH LIMBAJI GHUBE
Father's Name: LIMBAJI GHUBE
House Number : 5
Age : 40 Gender : Male
Photo Available

138 DQQ2018604
Name : Keshav Uttamrao Ghube
Father's Name: Uttamrao Ghube
House Number : 5 A
Age : 55 Gender : Male
Photo Available

139 DQQ2019339
Name : Sugandhabai Dynaneshvar Ghube
Husband's Name: Dynaneshvar Ghube
House Number : 5b
Age : 61 Gender : Female
Photo Available

140 DQQ2020170
Name : Narayan Ghube Vitthal
Father's Name: Ghube Vitthal
House Number : 5k
Age : 49 Gender : Male
Photo Available

141 DQQ2019412
Name : Sindhubai Bhikaji Ghube
Husband's Name: Bhikaji Ghube
House Number : 6
Age : 80 Gender : Female
Photo Available

142 DQQ1356252
Name : Jagannath Bhikaji Ghube
Father's Name: Bhikaji Ghube
House Number : 6
Age : 45 Gender : Male
Photo Available

143 DQQ1356161
Name : Bhikaji Ghube Laxman
Father's Name: Ghube Laxman
House Number : 6
Age : 42 Gender : Male
Photo Available

144 ALJ1071513
Name : Kasabai Santosh Pawar
Husband's Name: Santosh Pawar
House Number : 6 B
Age : 68 Gender : Female
Photo Available

145 ALJ1071497
Name : Samadhan Santosh Pawar
Father's Name: Santosh Pawar
House Number : 6 B
Age : 39 Gender : Male
Photo Available

146 ALJ1725233
Name : Suraj Kakde
Others: Umesh Kakde
House Number : 007
Age : 23 Gender : Male
Photo Available

147 DQQ1338219
Name : Sushila Suresh Ghube
Husband's Name: Suresh Ghube
House Number : 9
Age : 73 Gender : Female
Photo Available

148 DQQ1358258
Name : Suresh Dattatreya Ghube
Father's Name: Dattatreya Ghube
House Number : 9
Age : 69 Gender : Male
Photo Available

149 ALJ6851794
Name : PRAVIN SURESH GHUBE
Father's Name: SURESH GHUBE
House Number : 9
Age : 37 Gender : Male
Photo Available

150 ALJ1505015
Name : Varsha Pravin Ghube
Husband's Name: Pravin Ghube
House Number : 9
Age : 36 Gender : Female
Photo Available

151 ALJ6636021
Name : Vijay Dattatreya Ghube
Father's Name: Dattatreya Ghube
House Number : 11
Age : 60 Gender : Male
Photo Available

152 ALJ9608480
Name : Kantabai Vijay Ghube
Husband's Name: Vijay Ghube
House Number : 11
Age : 57 Gender : Female
Photo Available

153 ALJ9608498
Name : Samadhan Vijay Ghube
Father's Name: Vijay Ghube
House Number : 11
Age : 40 Gender : Male
Photo Available

154 ALJ6851711
Name : SADASHIV BHAURAO GHAYWAT
Father's Name: BHAURAO GHAYWAT
House Number : 12
Age : 66 Gender : Male
Photo Available

155 ALJ0023648
Name : Gajanan Kachru Ghube
Father's Name: Kachru Ghube
House Number : 12
Age : 59 Gender : Male
Photo Available

156 ALJ6635981
Name : Siddheshwar Narayan Ghube
Father's Name: Narayan Ghube
House Number : 14
Age : 35 Gender : Male
Photo Available

157 DQQ1338698
Name : Mangla Rambhau Shette
Husband's Name: Rambhau Shette
House Number : 16 B
Age : 55 Gender : Female
Photo Available

158 DQQ1339068
Name : Rambhau Madhukar Shette
Father's Name: Madhukar Shette
House Number : 16 B
Age : 52 Gender : Male
Photo Available

159 ALJ6851273
Name : EKANATH UDDHAV TUPKAR
Father's Name: UDDHAV TUPKAR
House Number : 16 B
Age : 38 Gender : Male
Photo Available

160 ALJ6851307
Name : MAYURI EKANATH TUPKAR
Husband's Name: EKANATH TUPKAR
House Number : 16 B
Age : 31 Gender : Female
Photo Available

161 DQQ0792143
Name : Vishnu Limbaji Ghube
Father's Name: Limbaji Ghube
House Number : 21
Age : 51 Gender : Male
Photo Available

162 DQQ1357490
Name : Anita Vishnu Ghube
Husband's Name: Vishnu Ghube
House Number : 21
Age : 47 Gender : Female
Photo Available

163 ALJ0023739
Name : Limbaji Shriram. Ghube
Father's Name: Shriram. Ghube
House Number : 24
Age : 55 Gender : Male
Photo Available

164 ALJ0023747
Name : Vimal Limbaji Ghube
Husband's Name: Limbaji Ghube
House Number : 24
Age : 51 Gender : Female
Photo Available

165 ALJ6851521
Name : BUDHAPRIYA GAUTAM WANKHEDE
Husband's Name: GAUTAM WANKHEDE
House Number : 24
Age : 59 Gender : Female
Photo Available

166 ALJ6851588
Name : KADUBA SITARAM GHUBE
Father's Name: SITARAM GHUBE
House Number : 25
Age : 66 Gender : Male
Photo Available

167 ALJ9733551
Name : NIVRUTTI KADUBA GHUBE
Father's Name: KADUBA GHUBE
House Number : 25
Age : 30 Gender : Male
Photo Available

168 DQQ1357151
Name : Dhondu Bhikaji Ghube
Father's Name: Bhikaji Ghube
House Number : 60
Age : 48 Gender : Male
Photo Available

169 ALJ1007491
Name : Ganesh Ram Rao Mujamule
Father's Name: Ram Rao Mujamule
House Number : 70
Age : 43 Gender : Male
Photo Available

170 ALJ6705396
Name : KALPANA PARMESHWAR MISAL
Husband's Name: PARMESHWAR MISAL
House Number : 76
Age : 37 Gender : Female
Photo Available

171 DQQ1337393
Name : Gajanan Gyanaba Mujamule
Father's Name: Gyanaba Mujamule
House Number : 79
Age : 49 Gender : Male
Photo Available

172 DQQ1338680
Name : Radha Gajanan Mujamule
Husband's Name: Gajanan Mujamule
House Number : 79
Age : 46 Gender : Female
Photo Available

173 DQQ1339423
Name : Nivrutti Dagduba Ghube
Father's Name: Dagduba Ghube
House Number : 83 A
Age : 48 Gender : Male
Photo Available

174 ALJ0024365
Name : Dagdu Ram Rao Ghube
Father's Name: Ram Rao Ghube
House Number : 84
Age : 76 Gender : Male
Photo Available

175 ALJ0024375
Name : Gayabai Dagdu Ghube
Husband's Name: Dagdu Ghube
House Number : 84
Age : 69 Gender : Female
Photo Available

176 DQQ1337625
Name : Sindhu Nivritti Ghube
Husband's Name: Nivritti Ghube
House Number : 84
Age : 43 Gender : Female
Photo Available

177 DQQ1339910
Name : Santosh Dagduba Ghube
Father's Name: Dagduba Ghube
House Number : 84
Age : 41 Gender : Male
Photo Available

178 ALJ0024385
Name : Narayan Pundlik Ingle
Father's Name: Pundlik Ingle
House Number : 85
Age : 63 Gender : Male
Photo Available

179 ALJ0024395
Name : Chhaya Narayan Ingle
Husband's Name: Narayan Ingle
House Number : 85
Age : 61 Gender : Female
Photo Available

180 DQQ1357078
Name : Janardhan Kundlik Ingle
Father's Name: Kundlik Ingle
House Number : 85
Age : 61 Gender : Male
Photo Available

181 DQQ1339134
Name : Ratnabai Janardhan Ingle
Husband's Name: Janardhan Ingle
House Number : 85
Age : 56 Gender : Female
Photo Available

182 ALJ1007533
Name : Khandu Narayan Ingle
Father's Name: Narayan Ingle
House Number : 85
Age : 40 Gender : Male
Photo Available

183 ALJ6103055
Name : Ramhari Janardhan Ingle
Father's Name: Janardhan Ingle
House Number : 85
Age : 37 Gender : Female
Photo Available

184 ALJ6851760
Name : SHRIHARI JANARDHAN INGLE
Father's Name: JANARDHAN INGLE
House Number : 85
Age : 35 Gender : Male
Photo Available

185 ALJ6851752
Name : RAVINDRA JANARDHAN INGLE
Father's Name: JANARDHAN INGLE
House Number : 85
Age : 32 Gender : Male
Photo Available

186 ALJ1007541
Name : Shivdas Ramesh Ingle
Father's Name: Ramesh Ingle
House Number : 86
Age : 38 Gender : Male
Photo Available

187 ALJ0024430
Name : Dattatreya Omkar Jadhav
Father's Name: Omkar Jadhav
House Number : 87
Age : 51 Gender : Male
Photo Available

188 DQQ1337914
Name : Kamina Dattatreya Jadhav
Husband's Name: Dattatreya Jadhav
House Number : 87
Age : 45 Gender : Female
Photo Available

189 ALJ1504489
Name : Gajanan Dattatray Jadhav
Father's Name: Dattatray Jadhav
House Number : 87
Age : 27 Gender : Male
Photo Available

190 ALJ6035075
Name : Amol Tukaram Ingle
Father's Name: Tukaram Ingle
House Number : 88
Age : 36 Gender : Male
Photo Available

191 ALJ0024448
Name : Anusaya Jagannath Jadhav
Husband's Name: Jagannath Jadhav
House Number : 88
Age : 69 Gender : Female
Photo Available

192 DQQ2018448
Name : Sanjay Jagannath Jadhav
Father's Name: Jagannath Jadhav
House Number : 88
Age : 45 Gender : Male
Photo Available

193 ALJ0024464
Name : Ashok Bhagwan Jadhav
Father's Name: Bhagwan Jadhav
House Number : 90
Age : 71 Gender : Male
Photo Available

194 ALJ0024474
Name : Saroj Ashok Jadhav
Husband's Name: Ashok Jadhav
House Number : 90
Age : 65 Gender : Female
Photo Available

195 ALJ1007558
Name : Vijay Jagannath Jadhav
Father's Name: Jagannath Jadhav
House Number : 90
Age : 38 Gender : Male
Photo Available

196 ALJ1007574
Name : Umesh Ashok Jadhav
Father's Name: Ashok Jadhav
House Number : 90
Age : 37 Gender : Male
Photo Available

197 ALJ0024484
Name : Rukmini Madhukar Thakare
Husband's Name: Madhukar Thakare
House Number : 90
Age : 61 Gender : Female
Photo Available

198 DQQ1337351
Name : Sunil Madhukar Thakare
Father's Name: Madhukar Thakare
House Number : 90
Age : 48 Gender : Male
Photo Available

199 ALJ6103063
Name : Leena Sunil Thakare
Husband's Name: Sunil Thakare
House Number : 90
Age : 39 Gender : Female
Photo Available

200 ALJ0024494
Name : Vatsala Vikram. Mujamule
Husband's Name: Vikram. Mujamule
House Number : 91
Age : 69 Gender : Female
Photo Available

201 ALJ6103071
Name : Samadhan Vikram Mujamule
Father's Name: Vikram Mujamule
House Number : 91
Age : 39 Gender : Male
Photo Available

202 ALJ1007582
Name : Badrinath Bhagwan Jadhav
Father's Name: Bhagwan Jadhav
House Number : 92
Age : 66 Gender : Male
Photo Available

203 ALJ6636252
Name : Rekha Badrinath Jadhav
Husband's Name: Badrinath Jadhav
House Number : 92
Age : 60 Gender : Female
Photo Available

204 DQQ1356104
Name : Durgabai Shivaji Mujamule
Husband's Name: Shivaji Mujamule
House Number : 93
Age : 66 Gender : Female
Photo Available

205 ALJ0024513
Name : Shivaji Sakharam. Mujamule
Father's Name: Sakharam. Mujamule
House Number : 93
Age : 63 Gender : Male
Photo Available

206 ALJ6636260
Name : Ambadas Shivaji Mujamule
Father's Name: Shivaji Mujamule
House Number : 93
Age : 37 Gender : Male
Photo Available

207 ALJ6636278
Name : Devidas Shivaji Mujamule
Father's Name: Shivaji Mujamule
House Number : 93
Age : 35 Gender : Male
Photo Available

208 ALJ6636286
Name : Indu Ambadas Mujamule
Husband's Name: Ambadas Mujamule
House Number : 93
Age : 34 Gender : Female
Photo Available

209 ALJ9755687
Name : RUPALI DEVIDAS MUJMULE
Father's Name: DEVIDAS MUJMULE
House Number : 93
Age : 26 Gender : Female
Photo Available

210 ALJ6103089
Name : Prahlad Gyanuba Janjal
Father's Name: Gyanuba Janjal
House Number : 93 B
Age : 77 Gender : Male
Photo Available

211 ALJ6103097
Name : Shivaji Prahlad Janjal
Husband's Name: Prahlad Janjal
House Number : 93 B
Age : 68 Gender : Female
Photo Available

212 ALJ6103105
Name : Pushpa Prahlad Janjal
Husband's Name: Prahlad Janjal
House Number : 93 B
Age : 68 Gender : Female
Photo Available

213 ALJ6851489
Name : DURGA SHIVAJI JANJAL
Husband's Name: SHIVAJI JANJAL
House Number : 93 B
Age : 36 Gender : Female
Photo Available

214 ALJ0024521
Name : Sakhu Tanhajee Mujamule
Husband's Name: Tanhajee Mujamule
House Number : 94
Age : 54 Gender : Female
Photo Available

215 ALJ0024547
Name : Santosh Baburao Mujamule
Father's Name: Baburao Mujamule
House Number : 95
Age : 67 Gender : Male
Photo Available

216 ALJ0024553
Name : Rakhmina Santosh Mujamule
Husband's Name: Santosh Mujamule
House Number : 95
Age : 61 Gender : Female
Photo Available

217 ALJ0024539
Name : Triyambak Sakharam. Mujamule
Father's Name: Sakharam. Mujamule
House Number : 95
Age : 55 Gender : Male
Photo Available

218 ALJ0024563
Name : Sakhubai Sahebrao Mujamule
Husband's Name: Sahebrao Mujamule
House Number : 97
Age : 63 Gender : Female
Photo Available

219 ALJ1007665
Name : Hari Sahebrao Mujamule
Father's Name: Sahebrao Mujamule
House Number : 97
Age : 43 Gender : Male
Photo Available

220 ALJ6035117
Name : Panjabrao Sahebrao Mujamule
Father's Name: Sahebrao Mujamule
House Number : 97
Age : 36 Gender : Male
Photo Available

221 ALJ9755695
Name : GEETA PANJABRAO MUJMULE
Husband's Name: PANJABRAO MUJMULE
House Number : 97
Age : 30 Gender : Female
Photo Available

222 ALJ0024620
Name : Keshav Rao Vyakant Mujamule
Father's Name: Vyankat Mujamule
House Number : 101
Age : 66 Gender : Male
Photo Available

223 ALJ0024638
Name : Shobha Keshav Rao Mujamule
Husband's Name: Keshav Rao Mujamule
House Number : 101
Age : 62 Gender : Female
Photo Available

224 ALJ6704779
Name : MANDA PARMESHWAR GHUBE
Husband's Name: PARMESHWAR GHUBE
House Number : 103
Age : 43 Gender : Female
Photo Available

225 ALJ0024646
Name : Eknath Punjaji Ghube
Father's Name: Punjaji Ghube
House Number : 104
Age : 59 Gender : Male
Photo Available

226 ALJ0024652
Name : Pramila Eknath Ghube
Husband's Name: Eknath Ghube
House Number : 104
Age : 53 Gender : Female
Photo Available

227 ALJ6035091
Name : Yogesh Eknath Ghube
Father's Name: Eknath Ghube
House Number : 104
Age : 35 Gender : Male
Photo Available

228 ALJ6103113
Name : Sugdev Punjaji Ghube
Father's Name: Punjaji Ghube
House Number : 105
Age : 67 Gender : Male
Photo Available

229 DQQ0793349
Name : Bhanudas. Punjaji Ghube
Father's Name: Punjaji Ghube
House Number : 105
Age : 57 Gender : Male
Photo Available

230 ALJ9733437
Name : HARSHADA BHANUDAS GHUBE
Father's Name: BHANUDAS GHUBE
House Number : 105
Age : 27 Gender : Female
Photo Available

231 ALJ1007707
Name : Ambadas. Punjaji Ghube
Father's Name: Punjaji Ghube
House Number : 106
Age : 61 Gender : Male
Photo Available

232 ALJ0024682
Name : Jaibai Ambadas. Ghube
Husband's Name: Ambadas. Ghube
House Number : 106
Age : 57 Gender : Female
Photo Available

233 ALJ6636294
Name : Jnaneshvar Ambadas Ghube
Father's Name: Ambadas Ghube
House Number : 106
Age : 38 Gender : Male
Photo Available

234 ALJ6103121
Name : Sanjay Ambadas Ghube
Father's Name: Ambadas Ghube
House Number : 106
Age : 36 Gender : Male
Photo Available

235 ALJ9909300
Name : vaibhav vijay ghube
Father's Name: vijay namdev ghube
House Number : 111
Age : 28 Gender : Male
Photo Available

236 ALJ0024810
Name : Gulab Rao Shankar Avchar
Father's Name: Shankar Avchar
House Number : 115
Age : 59 Gender : Male
Photo Available

237 DQQ2018059
Name : Rukmini Gulab Rao Avchar
Husband's Name: Gulab Rao Avchar
House Number : 115
Age : 53 Gender : Female
Photo Available

238 DQQ2018232
Name : Deepak Gulab Rao Avchar
Father's Name: Gulab Rao Avchar
House Number : 115
Age : 39 Gender : Male
Photo Available

239 ALJ6636344
Name : Madhukar Shankar Avchar
Father's Name: Shankar Avchar
House Number : 116
Age : 66 Gender : Male
Photo Available

240 ALJ0024828
Name : Leela Madhukar Avchar
Husband's Name: Madhukar Avchar
House Number : 116
Age : 61 Gender : Female
Photo Available

241 DQQ2018695
Name : Dinkar Shankar Avchar
Father's Name: Shankar Avchar
House Number : 116
Age : 59 Gender : Male
Photo Available

242 DQQ2018257
Name : Sudhakar Madhukar Avchar
Father's Name: Madhukar Avchar
House Number : 116
Age : 47 Gender : Male
Photo Available

243 DQQ2018869
Name : Sangeeta Sudhakar Avchar
Husband's Name: Sudhakar Avchar
House Number : 116
Age : 44 Gender : Female
Photo Available

244 DQQ2018091
Name : Sunil Madhukar Avchar
Father's Name: Madhukar Avchar
House Number : 116
Age : 44 Gender : Male
Photo Available

245 ALJ6636369
Name : VIJAY DINKAR AVCHAR
Father's Name: DINKAR AVCHAR
House Number : 116
Age : 42 Gender : Male
Photo Available

246 ALJ1007780
Name : Jyoti Sunil Avchar
Husband's Name: Sunil Avchar
House Number : 116
Age : 38 Gender : Female
Photo Available

247 ALJ1008077
Name : Kishor Dinkar Avchar
Father's Name: Dinkar Avchar
House Number : 116
Age : 38 Gender : Male
Photo Available

248 ALJ6636351
Name : Rameshwar Madhukar Avchar
Father's Name: Madhukar Avchar
House Number : 116
Age : 35 Gender : Male
Photo Available

249 ALJ6636377
Name : MANDA VIJAY AVCHAR
Husband's Name: VIJAY AVCHAR
House Number : 116
Age : 34 Gender : Female
Photo Available

250 ALJ9755364
Name : USHA RAMESHWAR AVCHAR
Husband's Name: RAMESHWAR AVCHAR
House Number : 116
Age : 31 Gender : Female
Photo Available

251 ALJ9755547
Name : RUPALI RAMESH AVCHAR
Husband's Name: RAMESH AVCHAR
House Number : 116
Age : 26 Gender : Female
Photo Available

252 ALJ1654946
Name : Shital Jadhao
Husband's Name: MANGESH JADHAO
House Number : 116
Age : 25 Gender : Female
Photo Available

253 DQQ2018356
Name : Rangnath Namdev Khandare
Father's Name: Namdev Khandare
House Number : 119
Age : 53 Gender : Male
Photo Available

254 DQQ2018349
Name : Sangeeta Rangnath Khandare
Husband's Name: Rangnath Khandare
House Number : 119
Age : 50 Gender : Female
Photo Available

255 ALJ9708421
Name : Baburao Khandu Pawar
Father's Name: Khandu Pawar
House Number : 119
Age : 40 Gender : Male
Photo Available

256 DQQ2018323
Name : Dagdabai Namdev Khandare
Husband's Name: Namdev Khandare
House Number : 120
Age : 86 Gender : Female
Photo Available

257 ALJ1505064
Name : Vishal Ganesh Dandge
Father's Name: Ganesh Dandge
House Number : 121
Age : 25 Gender : Male
Photo Available

258 ALJ6851356
Name : SANGITA GANESH MUJAMULE
Husband's Name: GANESH MUJAMULE
House Number : 121
Age : 42 Gender : Female
Photo Available

259 ALJ6851323
Name : KAMLABAI SURESH SALVE
Husband's Name: SURESH SALVE
House Number : 123
Age : 48 Gender : Female
Photo Available

260 ALJ9921537
Name : Shantabai Ram Rao Avchar
Husband's Name: Ram Rao Avchar
House Number : 125
Age : 71 Gender : Female
Photo Available

261 ALJ6636427
Name : Ganesh Ram Rao Avchar
Father's Name: Ram Rao Avchar
House Number : 125
Age : 34 Gender : Male
Photo Available

262 DQQ1337039
Name : Anna Vithoba Bavaskar
Father's Name: Vithoba Bavaskar
House Number : 126
Age : 53 Gender : Male
Photo Available

263 DQQ1358274
Name : Geeta Anna Bavaskar
Husband's Name: Anna Bavaskar
House Number : 126
Age : 51 Gender : Female
Photo Available

264 ALJ6636039
Name : Nirmala Vijay Ghube
Husband's Name: Vijay Ghube
House Number : 126a
Age : 37 Gender : Female
Photo Available

265 ALJ6851471
Name : GEETA VISHVANATH GHUBE
Father's Name: VISHVANATH GHUBE
House Number : 129
Age : 32 Gender : Female
Photo Available

266 ALJ9755653
Name : AMOL BHANUDAS KHANDARE
Father's Name: BHANUDAS KHANDARE
House Number : 137
Age : 36 Gender : Male
Photo Available

267 ALJ6102966
Name : Shivaji Bhikaji Ghube
Father's Name: Bhikaji Ghube
House Number : 147
Age : 38 Gender : Male
Photo Available

268 DQQ2019495
Name : Durga Dinkar Avchar
Husband's Name: Dinkar Avchar
House Number : 151
Age : 40 Gender : Female
Photo Available

269 ALJ9608639
Name : Ganesh Jnaneshvar Ghube
Father's Name: Jnaneshvar Ghube
House Number : 177
Age : 37 Gender : Male
Photo Available

270 ALJ6851208
Name : SANTOSH BHANUDAS GHUBE
Father's Name: BHANUDAS GHUBE
House Number : 188
Age : 31 Gender : Male
Photo Available

271 ALJ6705255
Name : GODAVARI BADRINATH GHUBE
Husband's Name: BADRINATH GHUBE
House Number : 198
Age : 34 Gender : Female
Photo Available

272 ALJ4601852
Name : Mangla Nivrutti Ghube
Husband's Name: Nivrutti Ghube
House Number : 207
Age : 40 Gender : Female
Photo Available

273 ALJ0026074
Name : Bharat Dagdu Ghube
Father's Name: Dagdu Ghube
House Number : 215
Age : 65 Gender : Male
Photo Available

274 ALJ6636229
Name : Alka Bharat Ghube
Husband's Name: Bharat Ghube
House Number : 215
Age : 43 Gender : Female
Photo Available

275 ALJ6636237
Name : Sachin Bharat Ghube
Father's Name: Bharat Ghube
House Number : 215
Age : 35 Gender : Male
Photo Available

276 ALJ9870437
Name : Priti Mujmule
Father's Name: Vilas Mujmule
House Number : 216
Age : 27 Gender : Female
Photo Available

277 ALJ6851364
Name : BHAGWAT VASANTA GHUBE
Father's Name: VASANTA GHUBE
House Number : 218
Age : 31 Gender : Male
Photo Available

278 ALJ1005321
Name : Hariprasad Vithoba Shinde
Father's Name: Vithoba Shinde
House Number : 225
Age : 39 Gender : Male
Photo Available

279 ALJ6103345
Name : Pradeep Pithoba Shinde
Father's Name: Pithoba Shinde
House Number : 225
Age : 38 Gender : Male
Photo Available

280 ALJ6704928
Name : SIMA HARIDAS SHINDE
Husband's Name: HARIDAS SHINDE
House Number : 225
Age : 37 Gender : Female
Photo Available

281 ALJ1005412
Name : Vishnu Sakharam Ghube
Father's Name: Sakharam Ghube
House Number : 242
Age : 44 Gender : Male
Photo Available

282 ALJ6344774
Name : Vandana Vishnu Ghube
Husband's Name: Vishnu Ghube
House Number : 242
Age : 39 Gender : Female
Photo Available

283 ALJ0026600
Name : Sudhakar Himmat Dahatonde
Father's Name: Himmat Dahatonde
House Number : 245 A
Age : 57 Gender : Male
Photo Available

284 ALJ0026618
Name : Mangalabai Sudhakar Dahatonde
Husband's Name: Sudhakar Dahatonde
House Number : 245 A
Age : 52 Gender : Female
Photo Available

285 ALJ1005347
Name : Arun Kaduba Ghube
Father's Name: Kaduba Ghube
House Number : 247
Age : 44 Gender : Male
Photo Available

286 ALJ9755380
Name : Manisha Vinod Purbhe
Husband's Name: Vinod Purbhe
House Number : 250
Age : 28 Gender : Female
Photo Available

287 ALJ1071596
Name : Ashok Peerajee Avchar
Father's Name: Peerajee Avchar
House Number : 250
Age : 45 Gender : Male
Photo Available

288 ALJ6851703
Name : SUMITRA ASHOK AVCHAR
Husband's Name: ASHOK AVCHAR
House Number : 250
Age : 38 Gender : Female
Photo Available

289 ALJ9755265
Name : PRAKASH PIRAJI AVCHAR
Father's Name: PIRAJI AVCHAR
House Number : 250
Age : 37 Gender : Male
Photo Available

290 ALJ9735770
Name : SANTOSH SHESHRAO AVCHAR
Father's Name: SHESHRAO AVCHAR
House Number : 250
Age : 34 Gender : Male
Photo Available

291 ALJ9742305
Name : PARMESHWAR TEJRAO AVCHAR
Father's Name: TEJRAO AVCHAR
House Number : 250
Age : 30 Gender : Male
Photo Available

292 ALJ6851232
Name : SURESH HIRAMAN AVCHARE
Father's Name: HIRAMAN AVCHAR
House Number : 250
Age : 48 Gender : Male
Photo Available

293 ALJ6851240
Name : ANITA KISHOR JADHAO
Husband's Name: KISHOR JADHAO
House Number : 250
Age : 35 Gender : Female
Photo Available

294 ALJ9744368
Name : RAVI DILIP JADHAV
Father's Name: DILIP JADHAV
House Number : 250
Age : 30 Gender : Male
Photo Available

295 ALJ6035133
Name : Baby Bhanudas Khandare
Husband's Name: Bhanudas Khandare
House Number : 250
Age : 56 Gender : Female
Photo Available

296 ALJ6035141
Name : Sanjay Bhanudas Khandare
Father's Name: Bhanudas Khandare
House Number : 250
Age : 38 Gender : Male
Photo Available

297 ALJ1071588
Name : Jagannath Bhanudas Khandare
Father's Name: Bhanudas Khandare
House Number : 250
Age : 36 Gender : Male
Photo Available

298 ALJ6035158
Name : Kacharabai Khandare
Husband's Name: BHANUDAS Khandare
House Number : 250
Age : 35 Gender : Female
Photo Available

299 ALJ9755455
Name : SIMA GAJANAN KHANDARE
Husband's Name: GAJANAN KHANDARE
House Number : 250
Age : 32 Gender : Female
Photo Available

300 ALJ6851349
Name : DIPAK ASHOK PURABHE
Father's Name: ASHOK PURABHE
House Number : 250
Age : 30 Gender : Male
Photo Available

301 ALJ9755372
Name : ANKUSH ASHOK PURABHE
Father's Name: ASHOK PURABHE
House Number : 250
Age : 27 Gender : Male
Photo Available

302 ALJ9865361
Name : Shital Dipak Purbhe
Husband's Name: Dipak Purbhe
House Number : 250
Age : 31 Gender : Female
Photo Available

303 ALJ0026626
Name : Narayan Vyankati Cheke
Father's Name: Vyankati Cheke
House Number : 251
Age : 78 Gender : Male
Photo Available

304 ALJ0026634
Name : Gangubai Narayan Cheke
Husband's Name: Narayan Cheke
House Number : 251
Age : 75 Gender : Female
Photo Available

305 DQQ1357086
Name : Rameshwar Narayan Cheke
Father's Name: Narayan Cheke
House Number : 251
Age : 45 Gender : Male
Photo Available

306 DQQ1357292
Name : Ranjana Rameshwar Cheke
Husband's Name: Rameshwar Cheke
House Number : 251
Age : 43 Gender : Female
Photo Available

307 DQQ1340215
Name : Gajanan Kaduba Dhube
Father's Name: Kaduba Dhube
House Number : 251 A
Age : 54 Gender : Male
Photo Available

308 DQQ1337476
Name : Kantabai Gajanan Dhube
Husband's Name: Gajanan Dhube
House Number : 251 A
Age : 50 Gender : Female
Photo Available

309 ALJ9865312
Name : Vishal Gajanan Ghube
Father's Name: Gajanan Ghube
House Number : 251A
Age : 33 Gender : Male
Photo Available

310 ALJ0026658
Name : Baloo Bhanudas. Ghube
Father's Name: Bhanudas. Ghube
House Number : 252
Age : 49 Gender : Male
Photo Available

311 ALJ6344758
Name : Satyabhama Balu Ghube
Husband's Name: Balu Ghube
House Number : 252
Age : 47 Gender : Female
Photo Available

312 DQQ0795724
Name : Punarbai Eknath Ghube
Husband's Name: Eknath Ghube
House Number : 253
Age : 80 Gender : Female
Photo Available

313 DQQ1337575
Name : Bhagwan Eknath Ghube
Father's Name: Eknath Ghube
House Number : 253
Age : 47 Gender : Male
Photo Available

314 ALJ1005792
Name : Bhagirathi Bhagwan Ghube
Husband's Name: Bhagwan Ghube
House Number : 253
Age : 41 Gender : Female
Photo Available

315 ALJ0026678
Name : Rameshwar Ramchandra Ghube
Father's Name: Ramchandra Ghube
House Number : 254
Age : 70 Gender : Male
Photo Available

316 DQQ0795740
Name : Kushirvata Rameshwar Ghube
Husband's Name: Rameshwar Ghube
House Number : 254
Age : 66 Gender : Female
Photo Available

317 ALJ6705545
Name : PARMESHWAR RAMESHWAR GHUBE
Father's Name: RAMESHWAR GHUBE
House Number : 254
Age : 36 Gender : Male
Photo Available

318 DQQ1358142
Name : Kalpana Deepak Dhube
Husband's Name: Deepak Dhube
House Number : 255
Age : 45 Gender : Female
Photo Available

319 ALJ9921339
Name : Dwarkabai Bhanudas. Ghube
Husband's Name: Bhanudas. Ghube
House Number : 255
Age : 73 Gender : Female
Photo Available

320 DQQ1357458
Name : Deepak Bhanudas. Ghube
Father's Name: Bhanudas. Ghube
House Number : 255
Age : 49 Gender : Male
Photo Available

321 ALJ9733346
Name : VIKAS DIPAK GHUBE
Father's Name: DIPAK GHUBE
House Number : 255
Age : 27 Gender : Male
Photo Available

322 ALJ0026698
Name : Ashok Jagannath Kokate
Father's Name: Jagannath Kokate
House Number : 256
Age : 64 Gender : Male
Photo Available

323 DQQ1338037
Name : Prabhabai Ashok Kokate
Husband's Name: Ashok Kokate
House Number : 256
Age : 58 Gender : Female
Photo Available

324 ALJ6705065
Name : NARAYAN ASHOK KOKATE
Father's Name: ASHOK KOKATE
House Number : 256
Age : 34 Gender : Male
Photo Available

325 DQQ1338029
Name : Kamal Balu Tupakar
Husband's Name: Balu Tupakar
House Number : 256
Age : 69 Gender : Female
Photo Available

326 DQQ1357599
Name : Baban Jagannath Kokate
Father's Name: Jagannath Kokate
House Number : 257
Age : 70 Gender : Male
Photo Available

327 DQQ1338011
Name : Shobha Baban Kokate
Husband's Name: Baban Kokate
House Number : 257
Age : 65 Gender : Female
Photo Available

328 DQQ1336924
Name : Manohar Baban Kokate
Father's Name: Baban Kokate
House Number : 257
Age : 46 Gender : Male
Photo Available

329 ALJ8290108
Name : Maya Manohar Kokate
Husband's Name: Manohar Kokate
House Number : 257
Age : 42 Gender : Female
Photo Available

330 ALJ8290090
Name : Anantha Baban Kokate
Father's Name: Baban Kokate
House Number : 257
Age : 37 Gender : Male
Photo Available

331 ALJ6704761
Name : ANANTHA RAMDAS KOKATE
Father's Name: RAMDAS KOKATE
House Number : 257
Age : 37 Gender : Male
Photo Available

332 ALJ6851257
Name : USHA VISHNU LOKHANDE
Husband's Name: VISHNU LOKHANDE
House Number : 257
Age : 33 Gender : Female
Photo Available

333 ALJ6705057
Name : VITHHAL BHAGWAN GHUBE
Father's Name: BHAGWAN GHUBE
House Number : 259
Age : 33 Gender : Male
Photo Available

334 DQQ0795781
Name : Sahebrao Narayan Lokhande
Father's Name: Narayan Lokhande
House Number : 259
Age : 85 Gender : Male
Photo Available

335 ALJ0026709
Name : Godabai Sahebrao Lokhande
Husband's Name: Sahebrao Lokhande
House Number : 259
Age : 73 Gender : Female
Photo Available

336 DQQ1337294
Name : Vishnu Sahebrao Lokhande
Father's Name: Sahebrao Lokhande
House Number : 259
Age : 40 Gender : Male
Photo Available

337 DQQ1337336
Name : Jeeja Ramdas Dhube
Husband's Name: Ramdas Dhube
House Number : 259 A
Age : 65 Gender : Female
Photo Available

338 DQQ2020071
Name : Dynaneshvar Bhagwan Dhube
Father's Name: Bhagwan Dhube
House Number : 259 B
Age : 44 Gender : Male
Photo Available

339 ALJ6637391
Name : Kavita Dynaneshvar Ghube
Husband's Name: Dynaneshvar Ghube
House Number : 259 B
Age : 36 Gender : Female
Photo Available

340 ALJ0026717
Name : Bhanudas. Ramchandra Sarode
Father's Name: Ramchandra Sarode
House Number : 260
Age : 63 Gender : Male
Photo Available

341 ALJ0026725
Name : Shantabai Bhanudas. Sarode
Husband's Name: Bhanudas. Sarode
House Number : 260
Age : 59 Gender : Female
Photo Available

342 ALJ6704985
Name : PUSHPA DIPAK SARODE
Husband's Name: DIPAK SARODE
House Number : 260
Age : 33 Gender : Female
Photo Available

343 ALJ9755158
Name : SAMADHAN BHANUDAS SARODE
Father's Name: BHANUDAS SARODE
House Number : 260
Age : 31 Gender : Male
Photo Available

344 ALJ6637227
Name : Dwarka Ramdas Sarode
Husband's Name: Ramdas Sarode
House Number : 260 A
Age : 63 Gender : Female
Photo Available

345 ALJ1005388
Name : Vishnu Ramprasad Sarode
Father's Name: Ramprasad Sarode
House Number : 260 A
Age : 39 Gender : Male
Photo Available

346 ALJ6103352
Name : Deepak Ramdas Sarode
Father's Name: Ramdas Sarode
House Number : 260 A
Age : 37 Gender : Male
Photo Available

347 ALJ6851547
Name : SAMADHAN NAMADEV GHUBE
Father's Name: NAMADEV GHUBE
House Number : 261
Age : 41 Gender : Male
Photo Available

348 DQQ1337286
Name : Pramilabai Namdev Dhube
Husband's Name: Namdev Dhube
House Number : 261 A
Age : 80 Gender : Female
Photo Available

349 ALJ9921354
Name : Gangubai Sakharam Ghube
Husband's Name: Sakharam Ghube
House Number : 262
Age : 73 Gender : Female
Photo Available

350 ALJ0026757
Name : Punarbai Vishwanath Ghube
Husband's Name: Vishwanath Ghube
House Number : 263
Age : 78 Gender : Female
Photo Available

351 DQQ2018646
Name : Shivaganga Limbaji Dhube
Husband's Name: Limbaji Dhube
House Number : 264
Age : 46 Gender : Female
Photo Available

352 ALJ0026767
Name : Chaturabai Ram Rao Ghube
Husband's Name: Ram Rao Ghube
House Number : 264
Age : 89 Gender : Female
Photo Available

353 ALJ0026777
Name : Limbaji Ram Rao Ghube
Father's Name: Ram Rao Ghube
House Number : 264
Age : 50 Gender : Male
Photo Available

354 ALJ6705198
Name : KALABAI RAMDAS GHUBE
Husband's Name: RAMDAS GHUBE
House Number : 265
Age : 75 Gender : Female
Photo Available

355 ALJ9755232
Name : SUBHASH HARIBHAU GHUBE
Father's Name: HARIBHAU GHUBE
House Number : 266
Age : 59 Gender : Male
Photo Available

356 ALJ9755240
Name : SUSHILA SUBHASH GHUBE
Husband's Name: SUBHASH GHUBE
House Number : 266
Age : 57 Gender : Female
Photo Available

357 ALJ6704753
Name : SURESH HARIBHAU GHUBE
Father's Name: HARIBHAU GHUBE
House Number : 266
Age : 47 Gender : Male
Photo Available

358 ALJ6704720
Name : JIJABAI SURESH GHUBE
Husband's Name: SURESH GHUBE
House Number : 266
Age : 34 Gender : Female
Photo Available

359 ALJ9755257
Name : RATAN SUBHSH GHUBE
Father's Name: SUBHSH GHUBE
House Number : 266
Age : 26 Gender : Male
Photo Available

360 ALJ9708249
Name : Prakash Haribhau Dhube
Father's Name: Haribhau Dhube
House Number : 266 A
Age : 51 Gender : Male
Photo Available

361 ALJ1005438
Name : Radha Udhdav Dhube
Husband's Name: Udhdav Dhube
House Number : 267 A
Age : 52 Gender : Female
Photo Available

362 ALJ9755620
Name : SHITAL GHUBE
Mother's Name: UDDAV GHUBE
House Number : 267A
Age : 30 Gender : Female
Photo Available

363 ALJ9755596
Name : AKASH UDDAV GHUBE
Father's Name: UDDAV GHUBE
House Number : 267A
Age : 27 Gender : Male
Photo Available

364 ALJ0026787
Name : Shenfad Pundlik Savle
Father's Name: Pundlik Savle
House Number : 268
Age : 78 Gender : Male
Photo Available

365 ALJ0026797
Name : Sumanbai Shenfad Savle
Husband's Name: Shenfad Savle
House Number : 268
Age : 73 Gender : Female
Photo Available

366 DQQ1356401
Name : Shantiram Shenfad Savle
Father's Name: Shenfad Savade
House Number : 268
Age : 45 Gender : Male
Photo Available

367 ALJ6001325
Name : Parmeshwar Shenfad Savle
Father's Name: Shenfad Savle
House Number : 268
Age : 34 Gender : Male
Photo Available

368 DQQ2018653
Name : Dwarka Samadhan Ghube
Husband's Name: Samadhan Ghube
House Number : 268a
Age : 48 Gender : Female
Photo Available

369 ALJ9755224
Name : NANDABAI RAMESHWAR GHUBE
Husband's Name: RAMESHWAR GHUBE
House Number : 269
Age : 56 Gender : Female
Photo Available

370 ALJ0026816
Name : Samadhan Kaduba Ghube
Father's Name: Kaduba Ghube
House Number : 269
Age : 54 Gender : Male
Photo Available

371 ALJ9755414
Name : PAVAN RAMESHWAR GHUBE
Father's Name: RAMESHWAR GHUBE
House Number : 269
Age : 29 Gender : Male
Photo Available

372 DQQ0795955
Name : Shalikaram. Namdev Dukare
Father's Name: Namdev Dukare
House Number : 270
Age : 62 Gender : Male
Photo Available

373 DQQ1339597
Name : Taitarav Namdev Dukare
Father's Name: Namdev Dukare
House Number : 270
Age : 59 Gender : Male
Photo Available

374 DQQ0795963
Name : Geetabai Shalikaram. Dukare
Husband's Name: Shalikaram. Dukare
House Number : 270
Age : 57 Gender : Female
Photo Available

375 ALJ6637235
Name : Rajkor Taitarav Dukare
Husband's Name: Taitarav Dukare
House Number : 270
Age : 53 Gender : Female
Photo Available

376 ALJ6705438
Name : RAHUL SHALIKRAM DUKARE
Father's Name: SHALIKRAM DUKARE
House Number : 270
Age : 36 Gender : Male
Photo Available

377 ALJ6705446
Name : RUPALI RAHUL DUKARE
Husband's Name: RAHUL DUKARE
House Number : 270
Age : 35 Gender : Female
Photo Available

378 ALJ1723097
Name : Ashvini Shankar Dukare
Husband's Name: Shankar Dukare
House Number : 270
Age : 25 Gender : Female
Photo Available

379 ALJ9866476
Name : Shankar Taitarao Dukre
Father's Name: Taitarao Dukre
House Number : 270
Age : 30 Gender : Male
Photo Available

380 DQQ2018976
Name : Chanda Prahlad Pere
Husband's Name: Prahlad Pere
House Number : 271
Age : 56 Gender : Female
Photo Available

381 ALJ6637243
Name : Kantabai Sahebrao Ghube
Husband's Name: Sahebrao Ghube
House Number : 272
Age : 85 Gender : Female
Photo Available

382 ALJ0026840
Name : Anil Sahebrao Ghube
Father's Name: Sahebrao Ghube
House Number : 272
Age : 53 Gender : Male
Photo Available

383 ALJ0026856
Name : Shivaganga Anil Ghube
Husband's Name: Anil Ghube
House Number : 272
Age : 50 Gender : Female
Photo Available

384 ALJ9708439
Name : Yamuna Dinkar Ghube
Husband's Name: Dinkar Ghube
House Number : 273
Age : 59 Gender : Female
Photo Available

385 ALJ6705164
Name : SANJAY TEJRAO GHUBE
Father's Name: TEJRAO GHUBE
House Number : 273
Age : 57 Gender : Male
Photo Available

386 ALJ4601944
Name : Dugar Sanjay Ghube
Husband's Name: Sanjay Ghube
House Number : 273
Age : 54 Gender : Female
Photo Available

387 ALJ6705156
Name : RAVINDRA SANJAY GHUBE
Father's Name: SANJAY GHUBE
House Number : 273
Age : 35 Gender : Male
Photo Available

388 DQQ2018208
Name : Manda Prakash Dhube
Husband's Name: Prakash Dhube
House Number : 274
Age : 50 Gender : Female
Photo Available

389 DQQ1355809
Name : Gayabai Rustam. Ghube
Husband's Name: Rustam. Ghube
House Number : 274
Age : 79 Gender : Female
Photo Available

390 ALJ9608696
Name : Prakash Rustam. Ghube
Father's Name: Rustam. Ghube
House Number : 274
Age : 55 Gender : Male
Photo Available

391 ALJ0026886
Name : Shivaji Suyarbhan Ghube
Father's Name: Suyarbhan Ghube
House Number : 275
Age : 66 Gender : Male
Photo Available

392 ALJ0026896
Name : Kaushalya Shivaji Ghube
Husband's Name: Shivaji Ghube
House Number : 275
Age : 62 Gender : Female
Photo Available

393 ALJ6001317
Name : Vinod Shivaji Ghube
Father's Name: Shivaji Ghube
House Number : 275
Age : 34 Gender : Male
Photo Available

394 ALJ9733510
Name : SHITAL VINOD GHUBE
Husband's Name: VINOD GHUBE
House Number : 275
Age : 31 Gender : Female
Photo Available

395 ALJ9608704
Name : Rukhmabai Vishwanath Ghube
Husband's Name: Vishwanath Ghube
House Number : 276
Age : 85 Gender : Female
Photo Available

396 ALJ6103378
Name : Muktabai Jagannath Lokhande
Husband's Name: Jagannath Lokhande
House Number : 277
Age : 65 Gender : Female
Photo Available

397 ALJ0026907
Name : Jagdev Narayan Lokhande
Father's Name: Narayan Lokhande
House Number : 277
Age : 61 Gender : Male
Photo Available

398 ALJ1005560
Name : Parmeshwar Jagdev Lokhande
Father's Name: Jagdev Lokhande
House Number : 277
Age : 39 Gender : Male
Photo Available

399 ALJ9608712
Name : Jyoti Parmeshwar Lokhande
Husband's Name: Parmeshwar Lokhande
House Number : 277
Age : 37 Gender : Female
Photo Available

400 DQQ1336999
Name : Sanjay Vijay Dhube
Father's Name: Vijay Dhube
House Number : 279
Age : 47 Gender : Male
Photo Available

401 ALJ6103386
Name : Gajanan Vijay Dhube
Father's Name: Vijay Dhube
House Number : 279
Age : 42 Gender : Male
Photo Available

402 ALJ0026923
Name : Vijay Shriram. Ghube
Father's Name: Shriram. Ghube
House Number : 279
Age : 70 Gender : Male
Photo Available

403 ALJ0026931
Name : Kanta Vijay Ghube
Husband's Name: Vijay Ghube
House Number : 279
Age : 65 Gender : Female
Photo Available

404 DQQ1355817
Name : Rajendra Vijay Ghube
Father's Name: Vijay Ghube
House Number : 279
Age : 39 Gender : Male
Photo Available

405 ALJ6637318
Name : Kunta Gajanan Ghube
Husband's Name: Gajanan Ghube
House Number : 279
Age : 37 Gender : Female
Photo Available

406 ALJ6704951
Name : SIMA RAJENDRA GHUBE
Husband's Name: RAJENDRA GHUBE
House Number : 279
Age : 35 Gender : Female
Photo Available

407 ALJ0026975
Name : Dinkar Kashinath Ghube
Father's Name: Kashinath Ghube
House Number : 281
Age : 64 Gender : Male
Photo Available

408 ALJ0026985
Name : Radha Bai Dinkar Ghube
Husband's Name: Dinkar Ghube
House Number : 281
Age : 59 Gender : Female
Photo Available

409 DQQ1357359
Name : Vilas. Kashinath Ghube
Father's Name: Kashinath Ghube
House Number : 281
Age : 56 Gender : Male
Photo Available

410 DQQ1357508
Name : Jyoti Vilas Ghube
Husband's Name: Vilas Ghube
House Number : 281
Age : 47 Gender : Female
Photo Available

411 ALJ1505023
Name : Nirajkumar Vilas Ghube
Father's Name: Vilas Ghube
House Number : 281
Age : 24 Gender : Male
Photo Available

412 DQQ1340249
Name : Narayan Ambadas. Karande
Father's Name: Ambadas. Karande
House Number : 282
Age : 63 Gender : Male
Photo Available

413 ALJ0026995
Name : Shardabai Narayan Karande
Husband's Name: Narayan Karande
House Number : 282
Age : 59 Gender : Female
Photo Available

414 ALJ6103402
Name : Santosh Narayan Karande
Father's Name: Narayan Karande
House Number : 282
Age : 36 Gender : Male
Photo Available

415 ALJ0027014
Name : Gajanan Vasudev Joshi
Father's Name: Vasudev Joshi
House Number : 283
Age : 54 Gender : Male
Photo Available

416 DQQ1339720
Name : Vandana Gajanan Joshi
Husband's Name: Gajanan Joshi
House Number : 283
Age : 49 Gender : Female
Photo Available

417 ALJ9755133
Name : BHARTI GAJANAN JOSHI
Father's Name: GAJANAN JOSHI
House Number : 283
Age : 29 Gender : Female
Photo Available

418 ALJ9755471
Name : SHUBHAM GAJANAN JOSHI
Father's Name: GAJANAN JOSHI
House Number : 283
Age : 27 Gender : Male
Photo Available

419 ALJ0027030
Name : Laxmi Limbaji Ghube
Husband's Name: Limbaji Ghube
House Number : 284
Age : 73 Gender : Female
Photo Available

420 ALJ6851513
Name : SWATI PRADIP GHUBE
Husband's Name: PRADIP GHUBE
House Number : 284
Age : 41 Gender : Female
Photo Available

421 ALJ6705081
Name : NILESH SURESH GHUBE
Father's Name: SURESH GHUBE
House Number : 284
Age : 36 Gender : Male
Photo Available

422 ALJ6705099
Name : JAYSHRI NILESH GHUBE
Husband's Name: NILESH GHUBE
House Number : 284
Age : 35 Gender : Female
Photo Available

423 DQQ2018281
Name : Baby Ramesh Dhube
Husband's Name: Ramesh Dhube
House Number : 284 A
Age : 58 Gender : Female
Photo Available

424 ALJ0027048
Name : Suresh Vishwanath Ghube
Father's Name: Vishwanath Ghube
House Number : 284 A
Age : 67 Gender : Male
Photo Available

425 DQQ2018240
Name : Dilip Vishwanath Dhube
Father's Name: Vishwanath Dhube
House Number : 284 B
Age : 59 Gender : Male
Photo Available

426 DQQ2018893
Name : Parvati Dilip Dhube
Husband's Name: Dilip Dhube
House Number : 284 B
Age : 55 Gender : Female
Photo Available

427 DQQ1339365
Name : Leelabai Chhabu Dhube
Husband's Name: Chhabu Dhube
House Number : 284 K
Age : 70 Gender : Female
Photo Available

428 ALJ0027064
Name : Kasabai Chhabu Ghube
Husband's Name: Chhabu Ghube
House Number : 285
Age : 69 Gender : Female
Photo Available

429 DQQ1337641
Name : Dada Rao Chhagan Ghube
Father's Name: Chhagan Ghube
House Number : 285
Age : 41 Gender : Male
Photo Available

430 ALJ6103410
Name : Jyoti Dada Rao Ghube
Husband's Name: Dada Rao Ghube
House Number : 285
Age : 35 Gender : Female
Photo Available

431 DQQ1337567
Name : Kesharbai Shriram. Ghube
Husband's Name: Shriram. Ghube
House Number : 286
Age : 75 Gender : Female
Photo Available

432 DQQ1337609
Name : Khandu Shriram Ghube
Father's Name: Shriram Ghube
House Number : 286
Age : 41 Gender : Male
Photo Available

433 ALJ9755141
Name : ASHA KHANDU GHUBE
Husband's Name: KHANDU GHUBE
House Number : 286
Age : 34 Gender : Female
Photo Available

434 ALJ1005487
Name : Ashok Shriram. Ghube
Father's Name: Shriram. Ghube
House Number : 287
Age : 54 Gender : Male
Photo Available

435 ALJ9755489
Name : SATISH ASHOK GHUBE
Father's Name: ASHOK GHUBE
House Number : 287
Age : 31 Gender : Male
Photo Available

436 ALJ0027084
Name : Gumfabai Narayan Ghube
Husband's Name: Narayan Ghube
House Number : 288
Age : 86 Gender : Female
Photo Available

437 ALJ0027094
Name : Samadhan Narayan Ghube
Father's Name: Narayan Ghube
House Number : 288
Age : 57 Gender : Male
Photo Available

438 ALJ0027105
Name : Mangalabai Samadhan Ghube
Husband's Name: Samadhan Ghube
House Number : 288
Age : 51 Gender : Female
Photo Available

439 DQQ1337070
Name : Pushpa Uttam Dhube
Husband's Name: Uttam Dhube
House Number : 289
Age : 46 Gender : Female
Photo Available

440 DQQ1337112
Name : Hari Vyankati Ghube
Father's Name: Vyankati Ghube
House Number : 289
Age : 86 Gender : Male
Photo Available

441 ALJ0027113
Name : Dwarkabai Hari Ghube
Husband's Name: Hari Ghube
House Number : 289
Age : 79 Gender : Female
Photo Available

442 DQQ1337179
Name : Nandkishore Haribhau Ghube
Father's Name: Haribhau Ghube
House Number : 289
Age : 60 Gender : Male
Photo Available

443 ALJ0027121
Name : Uttam. Haribhau Ghube
Father's Name: Haribhau Ghube
House Number : 289
Age : 50 Gender : Male
Photo Available

444 DQQ1337450
Name : Kushivarta Nandkishore Ghube
Husband's Name: Nandkishore Ghube
House Number : 289
Age : 45 Gender : Female
Photo Available

445 ALJ1005479
Name : Nandkumar Suresh Ghube
Father's Name: Suresh Ghube
House Number : 289
Age : 38 Gender : Male
Photo Available

446 ALJ6001333
Name : Gajanan Nandkishore Ghube
Father's Name: Nandkishore Ghube
House Number : 289
Age : 33 Gender : Male
Photo Available

447 ALJ6704670
Name : ARCHANA GAJANAN GHUBE
Husband's Name: GAJANAN GHUBE
House Number : 289
Age : 32 Gender : Female
Photo Available

448 ALJ9733304
Name : RAJENDRA NANDKISHOR GHUBE
Father's Name: NANDKISHOR GHUBE
House Number : 289
Age : 30 Gender : Male
Photo Available

449 ALJ1505080
Name : Gopal Uttam Ghube
Father's Name: Uttam Ghube
House Number : 289
Age : 26 Gender : Male
Photo Available

450 DQQ2019677
Name : Devrao Sakharam. Ghube
Father's Name: Sakharam. Ghube
House Number : 290
Age : 74 Gender : Male
Photo Available

451 ALJ9921388
Name : Nandabai Devrao Ghube
Husband's Name: Devrao Ghube
House Number : 290
Age : 70 Gender : Female
Photo Available

452 ALJ6705453
Name : PARMESHWAR DEVRAO GHUBE
Father's Name: DEVRAO GHUBE
House Number : 290
Age : 40 Gender : Male
Photo Available

453 ALJ6035166
Name : Rameshwar Devrao Ghube
Father's Name: Devrao Ghube
House Number : 290
Age : 37 Gender : Male
Photo Available

454 ALJ6704902
Name : GODAVARI RAMESHWAR GHUBE
Husband's Name: RAMESHWAR GHUBE
House Number : 290
Age : 32 Gender : Female
Photo Available

455 DQQ1337252
Name : Narayan Ram Krishna Dhube
Father's Name: Ram Krishna Dhube
House Number : 291
Age : 49 Gender : Male
Photo Available

456 DQQ1337922
Name : Pramila Narayan Dhube
Husband's Name: Narayan Dhube
House Number : 291
Age : 44 Gender : Female
Photo Available

457 ALJ0027147
Name : Kamlabai Ramkrishna Ghube
Husband's Name: Ramkrishna Ghube
House Number : 291
Age : 76 Gender : Female
Photo Available

458 DQQ1337526
Name : Ganesh Ram Krishna Ghube
Father's Name: Ram Krishna Ghube
House Number : 291
Age : 40 Gender : Male
Photo Available

459 ALJ0027153
Name : Anant Ramchandra Ghube
Father's Name: Ramchandra Ghube
House Number : 293
Age : 55 Gender : Male
Photo Available

460 ALJ6705388
Name : PRABHABAI ANANTHA GHUBE
Husband's Name: ANANTHA GHUBE
House Number : 293
Age : 50 Gender : Female
Photo Available

461 ALJ6851315
Name : AKASH ANANTHA GHUBE
Father's Name: ANANTHA GHUBE
House Number : 293
Age : 31 Gender : Male
Photo Available

462 ALJ9733528
Name : VIKAS ANANTHA GHUBE
Father's Name: ANANTHA GHUBE
House Number : 293
Age : 28 Gender : Male
Photo Available

463 DQQ2018406
Name : Rajendra Ramchandra Ghube
Father's Name: Ramchandra Ghube
House Number : 293 A
Age : 49 Gender : Male
Photo Available

464 ALJ1504703
Name : Gopal Rajendra Ghube
Father's Name: Rajendra Ghube
House Number : 293 a
Age : 26 Gender : Male
Photo Available

465 ALJ0027163
Name : Shriram Motiram Misal
Father's Name: Motiram Misal
House Number : 294
Age : 73 Gender : Male
Photo Available

466 ALJ0027173
Name : Gayabai Shriram Misal
Husband's Name: Shriram Misal
House Number : 294
Age : 69 Gender : Female
Photo Available

467 DQQ1339332
Name : Santosh Shriram Misal
Father's Name: Shriram Misal
House Number : 294
Age : 43 Gender : Male
Photo Available

468 DQQ2018042
Name : Parmeshwar Shriram Misal
Father's Name: Shriram Misal
House Number : 294
Age : 38 Gender : Male
Photo Available

469 ALJ1005511
Name : Varsha Santosh Misal
Husband's Name: Santosh Misal
House Number : 294
Age : 36 Gender : Female
Photo Available

470 DQQ1356450
Name : Santosh Vishwanath Dhube
Father's Name: Vishwanath Dhube
House Number : 295
Age : 44 Gender : Male
Photo Available

471 DQQ0796334
Name : Kaveribai Vishwanath Ghube
Husband's Name: Vishwanath Ghube
House Number : 295
Age : 62 Gender : Female
Photo Available

472 ALJ6103360
Name : Laxman Vishwanath Ghube
Father's Name: Vishwanath Ghube
House Number : 295
Age : 41 Gender : Male
Photo Available

473 ALJ9865338
Name : Lata Santosh Ghube
Husband's Name: Santosh Ghube
House Number : 295
Age : 39 Gender : Female
Photo Available

474 ALJ6705222
Name : KAVITA LAXMAN GHUBE
Husband's Name: LAXMAN GHUBE
House Number : 295
Age : 33 Gender : Female
Photo Available

475 ALJ0027212
Name : Limbaji Vithoba Ghube
Father's Name: Vithoba Ghube
House Number : 297
Age : 74 Gender : Male
Photo Available

476 DQQ1337831
Name : Radha Bai Limbaji Ghube
Husband's Name: Limbaji Ghube
House Number : 297
Age : 70 Gender : Female
Photo Available

477 ALJ6704803
Name : GANESH LIMBAJI GHUBE
Father's Name: LIMBAJI GHUBE
House Number : 297
Age : 43 Gender : Male
Photo Available

478 ALJ6704894
Name : NANDA GHUBE
Husband's Name: GANESH GHUBE
House Number : 297
Age : 38 Gender : Female
Photo Available

479 DQQ0796383
Name : Sakharam. Vithoba Ghube
Father's Name: Vithoba Ghube
House Number : 298
Age : 72 Gender : Male
Photo Available

480 ALJ0027220
Name : Sindhubai Sakharam. Ghube
Husband's Name: Sakharam. Ghube
House Number : 298
Age : 68 Gender : Female
Photo Available

481 ALJ1005420
Name : Shriram Sakharam Ghube
Father's Name: Sakharam Ghube
House Number : 298
Age : 38 Gender : Male
Photo Available

482 ALJ8337925
Name : Rukhmina Shriram Ghube
Husband's Name: Shriram Ghube
House Number : 298
Age : 34 Gender : Female
Photo Available

483 ALJ0925859
Name : Chandrabhaga Bhagwan Ghube
Father's Name: Bhagwan Ghube
House Number : 299
Age : 86 Gender : Female
Photo Available

484 DQQ1355957
Name : Narayan Ramdas Dhube
Father's Name: Ramdas Dhube
House Number : 301
Age : 47 Gender : Male
Photo Available

485 DQQ2019248
Name : Ramadas. Vithoba Ghube
Father's Name: Vithoba Ghube
House Number : 301
Age : 71 Gender : Male
Photo Available

486 ALJ0027238
Name : Chandrakalabai Ramadas. Ghube
Husband's Name: Ramadas. Ghube
House Number : 301
Age : 65 Gender : Female
Photo Available

487 ALJ6344766
Name : Hari Ramdas Ghube
Father's Name: Ramdas Ghube
House Number : 301
Age : 44 Gender : Male
Photo Available

488 ALJ6637300
Name : Archana Hari Ghube
Husband's Name: Hari Ghube
House Number : 301
Age : 39 Gender : Female
Photo Available

489 DQQ1358159
Name : Badrinath Ram Rao Ghube
Father's Name: Ram Rao Ghube
House Number : 301
Age : 40 Gender : Male
Photo Available

490 ALJ6705180
Name : SHIVGANGA NARAYAN GHUBE
Husband's Name: NARAYAN GHUBE
House Number : 301
Age : 40 Gender : Female
Photo Available

491 ALJ6704886
Name : MANISHA SANDIP JADHAO
Husband's Name: SANDIP JADHAO
House Number : 301
Age : 33 Gender : Female
Photo Available

492 DQQ2019438
Name : Sheshrao Shripat Ghube
Father's Name: Shripat Ghube
House Number : 302
Age : 80 Gender : Male
Photo Available

493 ALJ9921396
Name : Vatsalabai Sheshrao Ghube
Husband's Name: Sheshrao Ghube
House Number : 302
Age : 72 Gender : Female
Photo Available

494 ALJ6851398
Name : RANJANA GAJANAN GHUBE
Husband's Name: GAJANAN GHUBE
House Number : 302
Age : 44 Gender : Female
Photo Available

495 DQQ2019875
Name : Gajanan Sheshrao Ghule
Father's Name: Sheshrao Ghule
House Number : 302
Age : 46 Gender : Male
Photo Available

496 DQQ1356930
Name : Sushila Dinkar Dhube
Husband's Name: Dinkar Dhube
House Number : 303
Age : 65 Gender : Female
Photo Available

497 ALJ0027262
Name : Manakanarbai Bhika Tetavar
Husband's Name: Bhika Tetavar
House Number : 305
Age : 96 Gender : Female
Photo Available

498 ALJ0027272
Name : Phoolchand Bhikaji Tetavar
Father's Name: Bhikaji Tetavar
House Number : 306
Age : 75 Gender : Male
Photo Available

499 ALJ9921404
Name : Godavari Phoolchand Tetavar
Husband's Name: Phoolchand Tetavar
House Number : 306
Age : 68 Gender : Female
Photo Available

500 ALJ8337941
Name : SANTOSH PHULCHAND TETWAR
Father's Name: PHULCHAND TETWAR
House Number : 306
Age : 38 Gender : Male
Photo Available

501 ALJ9755315
Name : REKHA GANESH TETWAR
Husband's Name: GANESH TETWAR
House Number : 306
Age : 38 Gender : Female
Photo Available

502 ALJ8338006
Name : USHA SANTOSH TETWAR
Husband's Name: SANTOSH TETWAR
House Number : 306
Age : 34 Gender : Female
Photo Available

503 DQQ1336882
Name : Shashikala Manohar Pendharkar
Husband's Name: Manohar Pendharkar
House Number : 307
Age : 60 Gender : Female
Photo Available

504 DQQ2019115
Name : Dwarkabai Vishnu Ghube
Husband's Name: Vishnu Ghube
House Number : 308
Age : 62 Gender : Female
Photo Available

505 DQQ1356989
Name : Sudhakar Pundlik Ghube
Father's Name: Pundlik Ghube
House Number : 309
Age : 69 Gender : Male
Photo Available

506 DQQ1356955
Name : Latabai Sudhakar Ghube
Husband's Name: Sudhakar Ghube
House Number : 309
Age : 64 Gender : Female
Photo Available

507 ALJ6704829
Name : SONUBA SUDHAKAR GHUBE
Father's Name: SUDHAKAR GHUBE
House Number : 309
Age : 34 Gender : Male
Photo Available

508 DQQ1356716
Name : Samadhan Ram Krishna Dhube
Father's Name: Ram Krishna Dhube
House Number : 310
Age : 43 Gender : Male
Photo Available

509 DQQ2019123
Name : Kantabai Ram Krishna Ghube
Husband's Name: Ram Krishna Ghube
House Number : 310
Age : 66 Gender : Female
Photo Available

510 ALJ6704936
Name : KAMAL SAMADHAN GHUBE
Husband's Name: SAMADHAN GHUBE
House Number : 310
Age : 36 Gender : Female
Photo Available

511 DQQ2020063
Name : Rameshwar Shankar Dhube
Father's Name: Shankar Dhube
House Number : 311
Age : 43 Gender : Male
Photo Available

512 DQQ1339928
Name : Sushilabai Shankar Ghube
Husband's Name: Shankar Ghube
House Number : 311
Age : 70 Gender : Female
Photo Available

513 ALJ8337875
Name : Lata Rameshwar Ghube
Husband's Name: Rameshwar Ghube
House Number : 311
Age : 41 Gender : Female
Photo Available

514 DQQ1339811
Name : Vishnu Dashrath Dhube
Father's Name: Dashrath Dhube
House Number : 312
Age : 52 Gender : Male
Photo Available

515 DQQ1339936
Name : Mandabai Vishnu Ghube
Husband's Name: Vishnu Ghube
House Number : 312
Age : 50 Gender : Female
Photo Available

516 ALJ6704944
Name : SANGITA VIJAY GHUBE
Husband's Name: VIJAY GHUBE
House Number : 312
Age : 38 Gender : Female
Photo Available

517 ALJ6637326
Name : Vijay Dinkar Ghube
Father's Name: Dinkar Ghube
House Number : 312 A
Age : 41 Gender : Male
Photo Available

518 DQQ1356351
Name : Anita Dilip Dhube
Husband's Name: Dilip Dhube
House Number : 313
Age : 52 Gender : Female
Photo Available

519 ALJ0027303
Name : Yashodabai Achyutarav Ghube
Husband's Name: Achyutarav Ghube
House Number : 313
Age : 84 Gender : Female
Photo Available

520 ALJ0027311
Name : Ganesh Achyutarav Ghube
Father's Name: Achyutarav Ghube
House Number : 313
Age : 60 Gender : Male
Photo Available

521 ALJ0027329
Name : Sunitabai Ganesh Ghube
Husband's Name: Ganesh Ghube
House Number : 313
Age : 55 Gender : Female
Photo Available

522 ALJ0027337
Name : Dilip Achutrao Ghube
Father's Name: Achutrao Ghube
House Number : 313
Age : 54 Gender : Male
Photo Available

523 ALJ6851810
Name : BHAGWAT GANESH GHUBE
Father's Name: GANESH GHUBE
House Number : 313
Age : 32 Gender : Male
Photo Available

524 ALJ9865346
Name : Shubham Dilip Ghube
Father's Name: Dilip Ghube
House Number : 313
Age : 28 Gender : Male
Photo Available

525 ALJ0027345
Name : Panakor Dashrath Ghube
Husband's Name: Dashrath Ghube
House Number : 313 A
Age : 90 Gender : Female
Photo Available

526 DQQ0796557
Name : Samadhan Ramchandra Ghube
Father's Name: Ramchandra Ghube
House Number : 313 B
Age : 60 Gender : Male
Photo Available

527 ALJ6103428
Name : Ganesh Samadhan Ghube
Father's Name: Samadhan Ghube
House Number : 313b
Age : 36 Gender : Male
Photo Available

528 DQQ2018950
Name : Narmada Laxman Dhube
Husband's Name: Laxman Dhube
House Number : 315
Age : 61 Gender : Female
Photo Available

529 DQQ1337120
Name : Narayan Laxman Dhube
Father's Name: Laxman Dhube
House Number : 315
Age : 45 Gender : Male
Photo Available

530 ALJ9708496
Name : Asha Narayan Ghube
Husband's Name: Narayan Ghube
House Number : 315
Age : 39 Gender : Female
Photo Available

531 ALJ9921420
Name : Manakanarbai Shriram. Javanjal
Husband's Name: Shriram. Javanjal
House Number : 318
Age : 91 Gender : Female
Photo Available

532 DQQ1338128
Name : Meena Hari Janjal
Father's Name: Hari Janjal
House Number : 319
Age : 50 Gender : Female
Photo Available

533 DQQ1339530
Name : Vinod Prahlad Janjal
Father's Name: Prahlad Janjal
House Number : 319
Age : 46 Gender : Male
Photo Available

534 DQQ1340413
Name : Jyoti Vinod Janjal
Husband's Name: Vinod Janjal
House Number : 319
Age : 43 Gender : Female
Photo Available

535 DQQ0796623
Name : Prahlad Shriram. Javanjal
Father's Name: Shriram. Javanjal
House Number : 319
Age : 81 Gender : Male
Photo Available

536 DQQ1339639
Name : Kamlabai Prahlad Javanjal
Husband's Name: Prahlad Javanjal
House Number : 319
Age : 76 Gender : Female
Photo Available

537 DQQ1339449
Name : Hari Prahlad Javanjal
Father's Name: Prahlad Javanjal
House Number : 319
Age : 54 Gender : Male
Photo Available

538 ALJ0027391
Name : Ramesh Bhikaji Tetavar
Father's Name: Bhikaji Tetavar
House Number : 320
Age : 75 Gender : Male
Photo Available

539 DQQ1338789
Name : Pushpabai Ramesh Tetavar
Husband's Name: Ramesh Tetavar
House Number : 320
Age : 62 Gender : Female
Photo Available

540 ALJ6704787
Name : ANIL RAMESH TETAVAR
Father's Name: RAMESH TETVAR
House Number : 320
Age : 33 Gender : Male
Photo Available

541 ALJ1005750
Name : Santosh Gajanan Ghube
Father's Name: Gajanan Ghube
House Number : 320 A
Age : 41 Gender : Male
Photo Available

542 ALJ1005545
Name : Pundlik Govinda Ghube
Father's Name: Govinda Ghube
House Number : 321
Age : 65 Gender : Male
Photo Available

543 ALJ1005552
Name : Anita Pundlik Ghube
Husband's Name: Pundlik Ghube
House Number : 321
Age : 58 Gender : Female
Photo Available

544 ALJ8337891
Name : Poonam Pundlik Ghube
Father's Name: Pundlik Ghube
House Number : 321
Age : 36 Gender : Female
Photo Available

545 ALJ6637383
Name : Nanda Dynaneshvar Ghube
Husband's Name: Dynaneshvar Ghube
House Number : 322
Age : 60 Gender : Female
Photo Available

546 ALJ6705131
Name : SIDHHESHWAR DNYANESHWAR GHUBE
Father's Name: DNYANESHWAR GHUBE
House Number : 322
Age : 42 Gender : Male
Photo Available

547 ALJ6705149
Name : ARCHANA SIDHHESHWAR GHUBE
Husband's Name: SIDHHESHWAR GHUBE
House Number : 322
Age : 34 Gender : Female
Photo Available

548 DQQ2019859
Name : Sindhubai Sheshrao Gadekar
Husband's Name: Sheshrao Gadekar
House Number : 323
Age : 75 Gender : Female
Photo Available

549 ALJ6103436
Name : Shankar Sheshrao Gadekar
Father's Name: Sheshrao Gadekar
House Number : 323
Age : 42 Gender : Male
Photo Available

550 ALJ8290066
Name : Anita Shankar Gadekar
Husband's Name: Shankar Gadekar
House Number : 323
Age : 38 Gender : Female
Photo Available

551 DQQ1358209
Name : Shivaji Baliram. Ghube
Father's Name: Baliram. Ghube
House Number : 324
Age : 66 Gender : Male
Photo Available

552 ALJ9921438
Name : Sumanbai Shivaji Ghube
Husband's Name: Shivaji Ghube
House Number : 324
Age : 61 Gender : Female
Photo Available

553 DQQ1337971
Name : Kailash Shivaji Ghube
Father's Name: Shivaji Ghube
House Number : 324
Age : 40 Gender : Male
Photo Available

554 ALJ8337909
Name : Vaishali Kailash Ghube
Husband's Name: Kailash Ghube
House Number : 324
Age : 37 Gender : Female
Photo Available

555 ALJ8337917
Name : Vilas Shivaji Ghube
Father's Name: Shivaji Ghube
House Number : 324
Age : 36 Gender : Male
Photo Available

556 ALJ6851620
Name : POOJA VILAS GHUBE
Husband's Name: VILAS GHUBE
House Number : 324
Age : 31 Gender : Female
Photo Available

557 DQQ0796664
Name : Sudhakar Kondu Ghube
Father's Name: Kondu Ghube
House Number : 326
Age : 70 Gender : Male
Photo Available

558 DQQ2018430
Name : Nandabai Sudhakar Ghube
Husband's Name: Sudhakar Ghube
House Number : 326
Age : 66 Gender : Female
Photo Available

559 ALJ9755703
Name : BHAGWAT SUDHAKAR GHUBE
Father's Name: SUDHAKAR GHUBE
House Number : 326
Age : 37 Gender : Male
Photo Available

560 ALJ9755711
Name : PALLAVI VINOD GHUBE
Father's Name: VINOD GHUBE
House Number : 326
Age : 26 Gender : Female
Photo Available

561 ALJ4601779
Name : Sheela Rameshwar Dhube
Husband's Name: Rameshwar Dhube
House Number : 327
Age : 45 Gender : Female
Photo Available

562 ALJ0027450
Name : Rameshwar Kondu Ghube
Father's Name: Kondu Ghube
House Number : 327
Age : 49 Gender : Male
Photo Available

563 DQQ1339480
Name : Sandeep Bhaskar Dhube
Father's Name: Bhaskar Dhube
House Number : 328
Age : 45 Gender : Male
Photo Available

564 DQQ1337443
Name : Samadhan Bhaskar Dhube
Father's Name: Bhaskar Dhube
House Number : 328
Age : 43 Gender : Male
Photo Available

565 ALJ6851448
Name : NITESH SANJAY GHUBE
Father's Name: SANJAY GHUBE
House Number : 328
Age : 31 Gender : Male
Photo Available

566 DQQ2018737
Name : Bhaskar Govinda Ghube
Father's Name: Govinda Ghube
House Number : 329
Age : 72 Gender : Male
Photo Available

567 DQQ1340058
Name : Dugarbai Bhaskar Ghube
Husband's Name: Bhaskar Ghube
House Number : 329
Age : 66 Gender : Female
Photo Available

568 DQQ1337583
Name : Umesh Bhaskar Ghube
Father's Name: Bhaskar Ghube
House Number : 329
Age : 41 Gender : Male
Photo Available

569 ALJ6705479
Name : DNYANESHWAR GOPALRAO GHUBE
Father's Name: GOPALRAO GHUBE
House Number : 330
Age : 71 Gender : Male
Photo Available

570 ALJ6705487
Name : CHANDRAKALA DNYANESHWAR GHUBE
Husband's Name: DNYANESHWAR GHUBE
House Number : 330
Age : 62 Gender : Female
Photo Available

571 ALJ6705495
Name : MAHESH DNYANESHWAR GHUBE
Father's Name: DNYANESHWAR GHUBE
House Number : 330
Age : 42 Gender : Male
Photo Available

572 ALJ6705503
Name : DINESH DNYANESHWAR GHUBE
Father's Name: DNYANESHWAR GHUBE
House Number : 330
Age : 40 Gender : Male
Photo Available

573 ALJ0027490
Name : Bhagubai Madhukar Ghube
Husband's Name: Madhukar Ghube
House Number : 331
Age : 58 Gender : Female
Photo Available

574 ALJ6851786
Name : MANKARNA SUDHAKAR GHUBE
Husband's Name: SUDHAKAR GHUBE
House Number : 333
Age : 66 Gender : Female
Photo Available

575 ALJ0931279
Name : PRADIP SUDHAKAR GHUBE
Father's Name: SUDHAKAR GHUBE
House Number : 333
Age : 36 Gender : Male
Photo Available

576 ALJ0027527
Name : Purushottam. Sheshrao Ghube
Father's Name: Sheshrao Ghube
House Number : 334
Age : 56 Gender : Male
Photo Available

577 DQQ1340124
Name : Suresh Sheshrao Ghube
Father's Name: Sheshrao Ghube
House Number : 334
Age : 49 Gender : Male
Photo Available

578 ALJ6851299
Name : NIRMALA SURESH GHUBE
Husband's Name: SURESH GHUBE
House Number : 334
Age : 42 Gender : Female
Photo Available

579 ALJ0027535
Name : Vilas. Haribhau Ghube
Father's Name: Haribhau Ghube
House Number : 335
Age : 60 Gender : Male
Photo Available

580 ALJ0027543
Name : Ashabai Vilas. Ghube
Husband's Name: Vilas. Ghube
House Number : 335
Age : 54 Gender : Female
Photo Available

581 ALJ6001341
Name : Rahul Vilas Ghube
Father's Name: Vilas Ghube
House Number : 335
Age : 33 Gender : Male
Photo Available

582 ALJ0027559
Name : Subhash Haribhau Ghube
Father's Name: Haribhau Ghube
House Number : 336
Age : 66 Gender : Male
Photo Available

583 ALJ0027569
Name : Godavari Subhash Ghube
Husband's Name: Subhash Ghube
House Number : 336
Age : 60 Gender : Female
Photo Available

584 DQQ1357821
Name : Shobha Shivaji Ghube
Father's Name: Shivaji Ghube
House Number : 336
Age : 45 Gender : Female
Photo Available

585 ALJ6705305
Name : SIDHHESHWAR SUBHASH GHUBE
Father's Name: SUBHASH GHUBE
House Number : 336
Age : 33 Gender : Male
Photo Available

586 DQQ1357847
Name : Dinkar Haribhau Ghube
Father's Name: Haribhau Ghube
House Number : 337
Age : 73 Gender : Male
Photo Available

587 ALJ9708454
Name : SAKHUBAI SUNIL GHUBE
Husband's Name: SUNIL GHUBE
House Number : 337
Age : 38 Gender : Female
Photo Available

588 DQQ1356179
Name : Sunil Dinkar Ghube
Father's Name: Dinkar Ghube
House Number : 337
Age : 37 Gender : Male
Photo Available

589 DQQ2018729
Name : Sandeep Dinkar Ghube
Father's Name: Dinkar Ghube
House Number : 337
Age : 37 Gender : Male
Photo Available

590 ALJ6851646
Name : DURGA SANDIP GHUBE
Husband's Name: SANDIP GHUBE
House Number : 337
Age : 35 Gender : Female
Photo Available

591 ALJ0028450
Name : Latabai Bhaskar Ghube
Husband's Name: Bhaskar Ghube
House Number : 338
Age : 61 Gender : Female
Photo Available

592 ALJ0027600
Name : Dattatreya Tukaram. Ghube
Father's Name: Tukaram. Ghube
House Number : 339
Age : 62 Gender : Male
Photo Available

593 ALJ0027618
Name : Vimal Dattatreya Ghube
Husband's Name: Dattatreya Ghube
House Number : 339
Age : 56 Gender : Female
Photo Available

594 DQQ1338292
Name : Dinkar Tukaram. Ghube
Father's Name: Tukaram. Ghube
House Number : 339
Age : 47 Gender : Male
Photo Available

595 ALJ6704688
Name : JYOTI DINAKAR GHUBE
Husband's Name: DINAKAR GHUBE
House Number : 339
Age : 40 Gender : Female
Photo Available

596 ALJ6851281
Name : SATISH ASHOK GHUBE
Father's Name: ASHOK GHUBE
House Number : 339
Age : 39 Gender : Male
Photo Available

597 ALJ9755174
Name : AJAY SANJAY GHUBE
Father's Name: SANJAY GHUBE
House Number : 340
Age : 27 Gender : Male
Photo Available

598 DQQ1338375
Name : Jeejabai Jagannath Thutte
Husband's Name: Jagannath Thutte
House Number : 340
Age : 70 Gender : Female
Photo Available

599 ALJ6704852
Name : VIJAY JAGANNATH THUTTE
Father's Name: JAGANNATH THUTTE
House Number : 340
Age : 42 Gender : Male
Photo Available

600 ALJ9708868
Name : RAJU JAGANNATH THUTTE
Father's Name: JAGANNATH THUTTE
House Number : 340
Age : 40 Gender : Male
Photo Available

601 ALJ6704910
Name : NIRMALA VIJAY THUTTE
Husband's Name: VIJAY THUTTE
House Number : 340
Age : 35 Gender : Female
Photo Available

602 ALJ6704738
Name : RAGHUNATH JAGANNATH THUTTE
Father's Name: JAGANNATH THUTTE
House Number : 340
Age : 32 Gender : Male
Photo Available

603 ALJ0027626
Name : Rukhaminabai Tejrao Ghube
Husband's Name: Tejrao Ghube
House Number : 341
Age : 77 Gender : Female
Photo Available

604 DQQ1337328
Name : Vijay Tejrao Ghube
Father's Name: Tejrav Bhimaji Ghube
House Number : 341
Age : 46 Gender : Male
Photo Available

605 ALJ1005453
Name : Kiran Vijay Ghube
Husband's Name: Vijay Ghube
House Number : 341
Age : 41 Gender : Female
Photo Available

606 ALJ1005594
Name : Bharat Tejrao Ghube
Father's Name: Tejrao Ghube
House Number : 341
Age : 37 Gender : Male
Photo Available

607 ALJ1005602
Name : Radha Bhagat Ghube
Husband's Name: Bhagat Ghube
House Number : 341
Age : 37 Gender : Female
Photo Available

608 ALJ1005677
Name : Lalita Vasanta Hivale
Father's Name: Vasanta Hivale
House Number : 343
Age : 40 Gender : Female
Photo Available

609 DQQ1355981
Name : Gajanan Punjaji Dhube
Father's Name: Punjaji Dhube
House Number : 344
Age : 49 Gender : Male
Photo Available

610 DQQ1356096
Name : Ranjana Gajanan Dhube
Husband's Name: Gajanan Dhube
House Number : 344
Age : 45 Gender : Female
Photo Available

611 DQQ0796912
Name : Punjaji Sitaram. Ghube
Father's Name: Sitaram. Ghube
House Number : 344
Age : 73 Gender : Male
Photo Available

612 ALJ0027634
Name : Jeejabai Punjaji Ghube
Husband's Name: Punjaji Ghube
House Number : 344
Age : 66 Gender : Female
Photo Available

613 ALJ0931287
Name : SANJAY PUNJAJI GHUBE
Father's Name: PUNJAJI GHUBE
House Number : 344
Age : 37 Gender : Male
Photo Available

614 ALJ6705511
Name : SHOBHA RAJENDRA GHUBE
Husband's Name: RAJENDRA GHUBE
House Number : 344
Age : 35 Gender : Female
Photo Available

615 ALJ6705347
Name : SHRIKRUSHNA PUNJAJI GHUBE
Father's Name: PUNJAJI GHUBE
House Number : 344
Age : 34 Gender : Male
Photo Available

616 ALJ9755463
Name : UJWALA SANJAY GHUBE
Husband's Name: SANJAY GHUBE
House Number : 344
Age : 26 Gender : Female
Photo Available

617 ALJ1504687
Name : Pawan Ramesh Chavare
Father's Name: Ramesh Chavare
House Number : 346
Age : 25 Gender : Male
Photo Available

618 DQQ1339894
Name : Kachru Namdev Chavre
Father's Name: Namdev Chavre
House Number : 346
Age : 80 Gender : Male
Photo Available

619 DQQ0796938
Name : Jeejabai Kachru Chavre
Husband's Name: Kachru Chavre
House Number : 346
Age : 72 Gender : Female
Photo Available

620 DQQ1340348
Name : Samadhan Kachru Chavre
Father's Name: Kachru Chavre
House Number : 346
Age : 50 Gender : Male
Photo Available

621 DQQ1339746
Name : Ramesh Kachru Chavre
Father's Name: Kachru Chavre
House Number : 346
Age : 46 Gender : Male
Photo Available

622 DQQ1340322
Name : Sharda Samadhan Chavre
Husband's Name: Samadhan Chavre
House Number : 346
Age : 45 Gender : Female
Photo Available

623 DQQ1340306
Name : Yashoda Ramesh Chavre
Husband's Name: Ramesh Chavre
House Number : 346
Age : 43 Gender : Female
Photo Available

624 DQQ1337237
Name : Shivaji Ramdas Dhube
Father's Name: Ramdas Dhube
House Number : 347
Age : 46 Gender : Male
Photo Available

625 DQQ1337757
Name : Sunita Shivaji Dhube
Husband's Name: Shivaji Dhube
House Number : 347
Age : 43 Gender : Female
Photo Available

626 ALJ6705206
Name : RAMDAS DAGADU GHUBE
Father's Name: DAGADU GHUBE
House Number : 347
Age : 80 Gender : Male
Photo Available

627 ALJ0027668
Name : Dhondu Dagdu Ghube
Father's Name: Dagdu Ghube
House Number : 348
Age : 84 Gender : Male
Photo Available

628 ALJ0027678
Name : Leelabai Dhondu Ghube
Husband's Name: Dhondu Ghube
House Number : 348
Age : 79 Gender : Female
Photo Available

629 DQQ0796987
Name : Bhanudas. Dhondu Ghube
Father's Name: Dhondu Ghube
House Number : 348
Age : 57 Gender : Male
Photo Available

630 DQQ0796995
Name : Alkabai Bhanudas. Ghube
Husband's Name: Bhanudas. Ghube
House Number : 348
Age : 51 Gender : Female
Photo Available

631 ALJ6851851
Name : SHIVAJI GULABRAO CHAVRE
Father's Name: GULABRAO CHAVRE
House Number : 350
Age : 31 Gender : Male
Photo Available

632 DQQ1338086
Name : Nalini Narayan Dhube
Husband's Name: Narayan Dhube
House Number : 350
Age : 44 Gender : Female
Photo Available

633 DQQ1340298
Name : Narayan Shivaji Ghube
Father's Name: Shivaji Ghube
House Number : 350
Age : 51 Gender : Male
Photo Available

634 ALJ6851778
Name : VISHNU SHIVAJI GHUBE
Father's Name: SHIVAJI GHUBE
House Number : 350
Age : 35 Gender : Male
Photo Available

635 ALJ0027717
Name : Keshav Pandurang Chavre
Father's Name: Pandurang Chavre
House Number : 353
Age : 63 Gender : Male
Photo Available

636 ALJ0027725
Name : Sakhubai Keshav Chavre
Husband's Name: Keshav Chavre
House Number : 353
Age : 57 Gender : Female
Photo Available

637 ALJ8290116
Name : Alka Dinkar Chavre
Husband's Name: Dinkar Chavre
House Number : 353
Age : 44 Gender : Female
Photo Available

638 DQQ1339175
Name : Vilas Keshav Chavre
Father's Name: Keshav Chavre
House Number : 353
Age : 43 Gender : Male
Photo Available

639 DQQ2019966
Name : Mahadu Keshav Chavre
Father's Name: Keshav Chavre
House Number : 353
Age : 38 Gender : Male
Photo Available

640 ALJ4601910
Name : Gajanan Keshav Chavre
Father's Name: Gajanan Keshav Chavre
House Number : 353
Age : 34 Gender : Male
Photo Available

641 ALJ6705313
Name : DIPALI MAHADU CHAVRE
Husband's Name: MAHADU CHAVARE
House Number : 353
Age : 30 Gender : Female
Photo Available

642 DQQ1338136
Name : Sulabai Rodu More
Husband's Name: Rodu Chavre
House Number : 353 A
Age : 72 Gender : Female
Photo Available

643 DQQ1340314
Name : Gangubai Devidas. Chavre
Husband's Name: Devidas. Chavre
House Number : 354
Age : 60 Gender : Female
Photo Available

644 ALJ6103451
Name : Sadanand Devidas Chavre
Father's Name: Devidas Chavre
House Number : 354
Age : 37 Gender : Male
Photo Available

645 ALJ6704977
Name : KAMAL SADANAND CHAVRE
Husband's Name: SADANAND CHAVARE
House Number : 354
Age : 31 Gender : Female
Photo Available

646 ALJ0027733
Name : Gulab Rao Kondu Chavre
Father's Name: Kondu Chavre
House Number : 356
Age : 70 Gender : Male
Photo Available

647 DQQ1337849
Name : Gangabai Gulab Rao Chavre
Husband's Name: Gulab Rao Chavre
House Number : 356
Age : 63 Gender : Female
Photo Available

648 DQQ2018273
Name : Satyabhama Sanjay Ghube
Husband's Name: Sanjay Ghube
House Number : 357
Age : 50 Gender : Female
Photo Available

649 ALJ0027741
Name : Rukhmabai Ram Krishna Ghube
Husband's Name: Ram Krishna Ghube
House Number : 357
Age : 76 Gender : Female
Photo Available

650 ALJ0027757
Name : Sanjay Ram Krishna Ghube
Father's Name: Ram Krishna Ghube
House Number : 357
Age : 52 Gender : Male
Photo Available

651 ALJ0027767
Name : Punjab Ram Krishna Ghube
Father's Name: Ram Krishna Ghube
House Number : 357
Age : 50 Gender : Male
Photo Available

652 DQQ1337278
Name : Prakash Shankar Dhube
Father's Name: Shankar Dhube
House Number : 358
Age : 46 Gender : Male
Photo Available

653 DQQ2018703
Name : Suresh Shankar Ghube
Father's Name: Shankar Ghube
House Number : 358
Age : 67 Gender : Male
Photo Available

654 ALJ0027787
Name : Kamlabai Shankar Ghube
Husband's Name: Shankar Ghube
House Number : 358
Age : 63 Gender : Female
Photo Available

655 ALJ1005628
Name : Dynaneshvar Sugdev Dhube
Father's Name: Sugdev Dhube
House Number : 359
Age : 44 Gender : Male
Photo Available

656 ALJ0028410
Name : Sugdev Ram Rao Ghube
Father's Name: Ram Rao Ghube
House Number : 359
Age : 73 Gender : Male
Photo Available

657 ALJ0027797
Name : Gayabai Sugdev Ghube
Husband's Name: Sugdev Ghube
House Number : 359
Age : 70 Gender : Female
Photo Available

658 ALJ0027808
Name : Subhash Sugdev Ghube
Father's Name: Sugdev Ghube
House Number : 359
Age : 52 Gender : Male
Photo Available

659 ALJ6704845
Name : PRADIP CHHATRUGHN GHUBE
Father's Name: CHHATRUGHN GHUBE
House Number : 359
Age : 37 Gender : Male
Photo Available

660 ALJ6851570
Name : GITA DNYANESHWAR GHUBE
Husband's Name: DNYANESHWAR GHUBE
House Number : 359
Age : 38 Gender : Female
Photo Available

661 ALJ9744335
Name : VANITA PRADIP GHUBE
Husband's Name: PRADIP GHUBE
House Number : 359
Age : 29 Gender : Female
Photo Available

662 ALJ6637334
Name : Shatrughan Ramrao Ghube
Father's Name: Ram Rao Ghube
House Number : 01
Age : 80 Gender : Male
Photo Available

663 ALJ6637342
Name : Suman Shatrughan Ghube
Husband's Name: Chhatragun Ghube
House Number : 01
Age : 73 Gender : Female
Photo Available

664 ALJ0027816
Name : Patilaba Namdev Ghube
Father's Name: Namdev Ghube
House Number : 360
Age : 61 Gender : Male
Photo Available

665 ALJ0027824
Name : Radha Bai Patilaba Ghube
Husband's Name: Patilaba Ghube
House Number : 360
Age : 56 Gender : Female
Photo Available

666 ALJ9708512
Name : Sandeep Pariba Ghube
Father's Name: Pariba Ghube
House Number : 360
Age : 37 Gender : Male
Photo Available

667 DQQ2020311
Name : Saku Dattatreya Dhube
Husband's Name: Dattatreya Dhube
House Number : 361
Age : 45 Gender : Female
Photo Available

668 ALJ0027856
Name : Dattatreya Namdev Ghube
Father's Name: Namdev Ghube
House Number : 361
Age : 52 Gender : Male
Photo Available

669 ALJ0027866
Name : Rajendra Namdev Ghube
Father's Name: Namdev Ghube
House Number : 361
Age : 50 Gender : Male
Photo Available

670 ALJ0931295
Name : Meenabai Rajendra Ghube
Husband's Name: Rajendra Ghube
House Number : 361
Age : 42 Gender : Female
Photo Available

671 ALJ0027876
Name : Dagdu Sampat Jadhav
Father's Name: Sampat Jadhav
House Number : 362
Age : 65 Gender : Male
Photo Available

672 ALJ0027886
Name : Sudhakar Sampat Jadhav
Father's Name: Sampat Jadhav
House Number : 362
Age : 61 Gender : Male
Photo Available

673 ALJ0027896
Name : Dwarkabai Sudhakar Jadhav
Husband's Name: Sudhakar Jadhav
House Number : 362
Age : 57 Gender : Female
Photo Available

674 ALJ6637359
Name : Siddharth Sudhakar Sampat
Father's Name: Sudhakar Sampat
House Number : 362
Age : 36 Gender : Male
Photo Available

675 ALJ9921461
Name : Sarubai Rama Jadhav
Husband's Name: Rama Jadhav
House Number : 363
Age : 80 Gender : Female
Photo Available

676 DQQ1357854
Name : Shalikram Rambhau Jadhav
Father's Name: Rambhau Jadhav
House Number : 363
Age : 46 Gender : Male
Photo Available

677 ALJ6103469
Name : Kamal Shalikram Jadhav
Husband's Name: Shalikram Jadhav
House Number : 363
Age : 39 Gender : Female
Photo Available

678 ALJ0027923
Name : Ramesh Sahadu Jadhav
Father's Name: Sahadu Jadhav
House Number : 364
Age : 63 Gender : Male
Photo Available

679 ALJ9708272
Name : Sangeeta Ramesh Jadhav
Husband's Name: Ramesh Jadhav
House Number : 364
Age : 59 Gender : Female
Photo Available

680 ALJ9755646
Name : AMOL RAMESH JADHAV
Father's Name: RAMESH JADHAV
House Number : 364
Age : 37 Gender : Male
Photo Available

681 ALJ9755299
Name : YOGESH RAMESH JADHAV
Father's Name: RAMESH JADHAV
House Number : 364
Age : 28 Gender : Male
Photo Available

682 ALJ9755349
Name : NILESH RAMESH JADHAV
Father's Name: RAMESH JADHAV
House Number : 364
Age : 26 Gender : Male
Photo Available

683 ALJ6705040
Name : KACHARU BANDU JADHAO
Father's Name: BANDU JADHAO
House Number : 365
Age : 50 Gender : Male
Photo Available

684 DQQ1355718
Name : Sanjay Bandu Jadhav
Father's Name: Bandu Jadhav
House Number : 365 A
Age : 49 Gender : Male
Photo Available

685 DQQ1337211
Name : Kalpana Sanjay Jadhav
Husband's Name: Sanjay Jadhav
House Number : 365 A
Age : 46 Gender : Female
Photo Available

686 ALJ9755323
Name : RAMA ARJUN PATHTHE
Husband's Name: ARJUN PATHTHE
House Number : 365 A
Age : 26 Gender : Female
Photo Available

687 DQQ1337260
Name : Shobha Sham Rao Paththe
Husband's Name: Sham Rao Paththe
House Number : 365 B
Age : 55 Gender : Female
Photo Available

688 ALJ6705248
Name : YASHAVANTA GOPAL JADHAO
Father's Name: GOPAL JADHAO
House Number : 366
Age : 65 Gender : Male
Photo Available

689 ALJ6704746
Name : SAVITA JAGANNATH JADHAO
Husband's Name: JAGANNATH JADHAO
House Number : 366
Age : 34 Gender : Female
Photo Available

690 DQQ2019974
Name : Sugandhabai Gopala Jadhav
Husband's Name: Gopala Jadhav
House Number : 366
Age : 82 Gender : Female
Photo Available

691 ALJ6344824
Name : Shilabai Madhukar Jadhav
Husband's Name: Madhukar Jadhav
House Number : 366
Age : 57 Gender : Female
Photo Available

692 ALJ6637367
Name : Jagannath Gopala Jadhav
Father's Name: Gopala Jadhav
House Number : 366
Age : 48 Gender : Male
Photo Available

693 ALJ6344832
Name : Vishal Madhukar Jadhav
Father's Name: Madhukar Jadhav
House Number : 366
Age : 37 Gender : Male
Photo Available

694 ALJ9755166
Name : AJAY MADHUKAR JADHAV
Father's Name: MADHUKAR JADHAV
House Number : 366
Age : 32 Gender : Male
Photo Available

695 DQQ1338094
Name : Suman Yashvanta Jadhav
Husband's Name: Yashvanta Jadhav
House Number : 366 A
Age : 48 Gender : Female
Photo Available

696 ALJ1504612
Name : Bharat Yashavanta Jadhav
Father's Name: Yashavanta Jadhav
House Number : 366 a
Age : 29 Gender : Male
Photo Available

697 ALJ9921487
Name : Shashikala Rambhau Jadhav
Husband's Name: Rambhau Jadhav
House Number : 368
Age : 80 Gender : Female
Photo Available

698 DQQ1338854
Name : Jayashri Manohar Jadhav
Husband's Name: Manohar Jadhav
House Number : 368
Age : 47 Gender : Female
Photo Available

699 ALJ8290058
Name : Chandrakala Bharat Salve
Husband's Name: Bharat Salve
House Number : 368
Age : 55 Gender : Female
Photo Available

700 ALJ0027985
Name : Manohar Rambhau Jadhav
Father's Name: Rambhau Jadhav
House Number : 369
Age : 49 Gender : Male
Photo Available

701 ALJ0028006
Name : Sumanbai Sahebrao Jadhav
Husband's Name: Sahebrao Jadhav
House Number : 371
Age : 67 Gender : Female
Photo Available

702 ALJ7900756
Name : Sandeep Sahebrao Jadhav
Father's Name: Sahebrao Jadhav
House Number : 371
Age : 37 Gender : Female
Photo Available

703 ALJ6001358
Name : Nitesh Sahebrao Jadhav
Father's Name: Sahebrao Jadhav
House Number : 371
Age : 33 Gender : Male
Photo Available

704 DQQ1336965
Name : Baby Ramdas Gavai
Husband's Name: Ramdas Gavai
House Number : 372
Age : 75 Gender : Female
Photo Available

705 ALJ6103477
Name : Raju Ramdas Gavai
Father's Name: Ramdas Gavai
House Number : 372
Age : 48 Gender : Male
Photo Available

706 ALJ6900526
Name : Pravinkumar Sahebrao Jadhao
Father's Name: Sahebrao Jadhao
House Number : 372
Age : 41 Gender : Male
Photo Available

707 DQQ1339456
Name : Sahebrao Triyambak Jadhav
Father's Name: Triyambak Jadhav
House Number : 372
Age : 81 Gender : Male
Photo Available

708 ALJ0028022
Name : Suman Sahebrao Jadhav
Husband's Name: Sahebrao Jadhav
House Number : 372
Age : 73 Gender : Female
Photo Available

709 DQQ1340397
Name : Santosh Tukaram Jadhav
Father's Name: Tukaram Jadhav
House Number : 374
Age : 46 Gender : Male
Photo Available

710 ALJ9755604
Name : ARCHANA SUNIL KAKADE
Husband's Name: SUNIL KAKADE
House Number : 376
Age : 35 Gender : Female
Photo Available

711 ALJ6704837
Name : PRAKASH DILIP PAITHANE
Father's Name: DILIP PAITHANE
House Number : 376
Age : 37 Gender : Male
Photo Available

712 DQQ1339662
Name : Dilip Shriram Paithane
Father's Name: Shriram Paithane
House Number : 376 A
Age : 50 Gender : Male
Photo Available

713 DQQ1339696
Name : Shanta Dilip Paithane
Husband's Name: Dilip Paithane
House Number : 376 A
Age : 46 Gender : Female
Photo Available

714 ALJ9755356
Name : RAMA PRAKASH PAITHANE
Husband's Name: PRAKASH PAITHANE
House Number : 376 A
Age : 28 Gender : Female
Photo Available

715 ALJ0028084
Name : Ganesh Mahadu Jadhav
Father's Name: Mahadu Jadhav
House Number : 378
Age : 56 Gender : Male
Photo Available

716 DQQ1357110
Name : Surekha Ganesh Jadhav
Husband's Name: Ganesh Jadhav
House Number : 378
Age : 48 Gender : Female
Photo Available

717 ALJ0028153
Name : Rajendra Mahadu Hivale
Father's Name: Mahadu Hivale
House Number : 378 A
Age : 52 Gender : Male
Photo Available

718 ALJ1005669
Name : Gautam Ashok Hivale
Father's Name: Ashok Hivale
House Number : 379
Age : 40 Gender : Male
Photo Available

719 ALJ1005651
Name : Jyati Gautam Hivale
Husband's Name: Gautam Hivale
House Number : 379
Age : 35 Gender : Female
Photo Available

720 ALJ8337933
Name : Alka Sanjay Ghevande
Husband's Name: Sanjay Ghevande
House Number : 380
Age : 46 Gender : Female
Photo Available

721 ALJ1504661
Name : Vikas Sanjay Ghevande
Father's Name: Sanjay Ghevande
House Number : 380
Age : 31 Gender : Male
Photo Available

722 ALJ1504505
Name : Kranti Vikas Ghevande
Husband's Name: Vikas Ghevande
House Number : 380
Age : 25 Gender : Female
Photo Available

723 ALJ0028121
Name : Bhimrao Himmatrao Hivale
Father's Name: Himmatrao Hivale
House Number : 381
Age : 60 Gender : Male
Photo Available

724 ALJ0028139
Name : Meenabai Bhimrao Hivale
Husband's Name: Bhimrao Hivale
House Number : 381
Age : 56 Gender : Female
Photo Available

725 ALJ6704811
Name : SATISH BHIMRAO HIWALE
Father's Name: BHIMRAO HIWALE
House Number : 381
Age : 35 Gender : Male
Photo Available

726 ALJ9755331
Name : AMOL BHIMRAO HIWALE
Father's Name: BHIMRAO HIWALE
House Number : 381
Age : 31 Gender : Male
Photo Available

727 DQQ1358316
Name : Bharat Mahadu Hivale
Father's Name: Mahadu Hivale
House Number : 382
Age : 57 Gender : Male
Photo Available

728 DQQ1357870
Name : Savita Bharat Hivale
Husband's Name: Bharat Hivale
House Number : 382
Age : 51 Gender : Female
Photo Available

729 DQQ1337203
Name : Sunita Prakash Borde
Husband's Name: Prakash Borde
House Number : 383
Age : 46 Gender : Female
Photo Available

730 ALJ0028163
Name : Vasanta Mahadu Hivale
Father's Name: Mahadu Hivale
House Number : 383
Age : 72 Gender : Male
Photo Available

731 ALJ0028173
Name : Dugarbai Vasanta Hivale
Husband's Name: Vasanta Hivale
House Number : 383
Age : 66 Gender : Female
Photo Available

732 DQQ1337518
Name : Limbaji Vasanta Hivale
Father's Name: Vasanta Hivale
House Number : 383
Age : 45 Gender : Male
Photo Available

733 ALJ1005693
Name : Ambadas Vasanta Hivale
Father's Name: Vasanta Hivale
House Number : 383
Age : 37 Gender : Male
Photo Available

734 ALJ6705297
Name : MINA NIMBAJI HIWALE
Husband's Name: NIMBAJI HIWALE
House Number : 383
Age : 36 Gender : Female
Photo Available

735 ALJ0028193
Name : Gumfabai Vishwanath Jadhav
Husband's Name: Vishwanath Jadhav
House Number : 384
Age : 69 Gender : Female
Photo Available

736 ALJ6851836
Name : AKASH PRAKASH JADHAO
Father's Name: PRAKASH JADHAO
House Number : 385
Age : 40 Gender : Male
Photo Available

737 ALJ0028212
Name : Dwarkabai Chindhaji Jadhav
Husband's Name: Chindhaji Jadhav
House Number : 385
Age : 79 Gender : Female
Photo Available

738 ALJ0028220
Name : Prakash Chindhaji Jadhav
Father's Name: Chindhaji Jadhav
House Number : 385
Age : 65 Gender : Male
Photo Available

739 ALJ0028238
Name : Dugarbai Prakash Jadhav
Husband's Name: Prakash Jadhav
House Number : 385
Age : 59 Gender : Female
Photo Available

740 DQQ1356344
Name : Kailash Chindhaji Jadhav
Father's Name: Chindhaji Jadhav
House Number : 385
Age : 47 Gender : Male
Photo Available

741 ALJ4601886
Name : Vilas Chindhaji Jadhav
Father's Name: Chindhaji Jadhav
House Number : 385
Age : 44 Gender : Male
Photo Available

742 ALJ4601811
Name : Kiran Prakash Jadhav
Father's Name: Prakash Jadhav
House Number : 385
Age : 35 Gender : Male
Photo Available

743 ALJ0028246
Name : Vatsalabai Kisan Mahske
Husband's Name: Kisan Mahske
House Number : 386
Age : 84 Gender : Female
Photo Available

744 DQQ1356203
Name : Panakor Sahebrao Mahske
Husband's Name: Sahebrao Mahske
House Number : 387
Age : 69 Gender : Female
Photo Available

745 ALJ0028252
Name : Vishnu Ranu Mahske
Father's Name: Ranu Mahske
House Number : 388
Age : 84 Gender : Male
Photo Available

746 ALJ0028262
Name : Shashikala Vishnu Mahske
Husband's Name: Vishnu Mahske
House Number : 388
Age : 75 Gender : Female
Photo Available

747 ALJ1005701
Name : Vijay Vishnu Mahske
Father's Name: Vishnu Mahske
House Number : 388
Age : 42 Gender : Male
Photo Available

748 DQQ2018109
Name : Saku Shankar Jagdhane
Husband's Name: Shankar Jagdhane
House Number : 390
Age : 74 Gender : Female
Photo Available

749 DQQ1356963
Name : Dagdu Sonaji Pathathe
Father's Name: Sonaji Pathathe
House Number : 395
Age : 64 Gender : Male
Photo Available

750 DQQ1356773
Name : Durga Sonaji Dagdu Sonaji Paththe
Husband's Name: Dagdu Sonaji Paththe
House Number : 395
Age : 57 Gender : Female
Photo Available

751 ALJ9921545
Name : Kaushalyabai Bhikaji Johare
Husband's Name: Bhikaji Johare
House Number : 396
Age : 75 Gender : Female
Photo Available

752 ALJ0028329
Name : Manohar Bhikaji Johare
Father's Name: Bhikaji Johare
House Number : 396
Age : 49 Gender : Male
Photo Available

753 DQQ1338862
Name : Nanda Manohar Johare
Husband's Name: Manohar Johare
House Number : 396
Age : 43 Gender : Female
Photo Available

754 ALJ1005727
Name : Ganesh Bhikaji Johare
Father's Name: Bhikaji Johare
House Number : 396
Age : 39 Gender : Male
Photo Available

755 ALJ6704969
Name : MALTA GANESH JOHARE
Husband's Name: GANESH JOHARE
House Number : 396
Age : 34 Gender : Female
Photo Available

756 ALJ1505007
Name : Komal Ramesh Johre
Husband's Name: Ramesh Johre
House Number : 396
Age : 24 Gender : Female
Photo Available

757 ALJ0028337
Name : Ukanda Budhaji Purabhe
Father's Name: Budhaji Purabhe
House Number : 397
Age : 76 Gender : Male
Photo Available

758 ALJ4601803
Name : Ramdas Ukarda Purabhe
Father's Name: Ukarda Purabhe
House Number : 397
Age : 35 Gender : Male
Photo Available

759 ALJ0028351
Name : Rukhamina Sukhlal Purabhe
Husband's Name: Sukhlal Purabhe
House Number : 400
Age : 79 Gender : Female
Photo Available

760 ALJ0028381
Name : Rukhaminabai Ramlal Purabhe
Husband's Name: Ramlal Purabhe
House Number : 402
Age : 85 Gender : Female
Photo Available

761 ALJ0028361
Name : Babulal Ramlal Purabhe
Father's Name: Ramlal Purabhe
House Number : 402
Age : 60 Gender : Male
Photo Available

762 ALJ0028371
Name : Vimlabai Babulal Purabhe
Husband's Name: Babulal Purabhe
House Number : 402
Age : 56 Gender : Female
Photo Available

763 DQQ1356468
Name : Shivaji Tulshiram Dhube
Father's Name: Tulshiram Dhube
House Number : 409
Age : 49 Gender : Male
Photo Available

764 DQQ0797795
Name : Tulashiram. Triyambak Ghube
Father's Name: Triyambak Ghube
House Number : 409
Age : 85 Gender : Male
Photo Available

765 ALJ0028402
Name : Pavartabai Tulashiram. Ghube
Husband's Name: Tulashiram. Ghube
House Number : 409
Age : 77 Gender : Female
Photo Available

766 ALJ6704696
Name : LATA SHIVAJI GHUBE
Husband's Name: SHIVAJI GHUBE
House Number : 409
Age : 41 Gender : Female
Photo Available

767 DQQ1338060
Name : Gumfabai Ram Rao Ghube
Husband's Name: Ram Rao Ghube
House Number : 410
Age : 76 Gender : Female
Photo Available

768 ALJ0028428
Name : Bharat Ram Rao Ghube
Father's Name: Ram Rao Ghube
House Number : 410
Age : 57 Gender : Male
Photo Available

769 DQQ1338110
Name : Nanda Bharat Ghube
Husband's Name: Bharat Ghube
House Number : 410
Age : 50 Gender : Female
Photo Available

770 ALJ6705420
Name : SHARAD VASANTA GHUBE
Father's Name: VASANTA GHUBE
House Number : 410
Age : 34 Gender : Male
Photo Available

771 ALJ1505072
Name : Vivek Bharat Ghube
Father's Name: Bharat Ghube
House Number : 410
Age : 24 Gender : Male
Photo Available

772 ALJ0028444
Name : Mangalabai Ramadas. Ghube
Husband's Name: Ramadas. Ghube
House Number : 411
Age : 58 Gender : Female
Photo Available

773 ALJ0028470
Name : Bhaskar Tukaram. Ghube
Father's Name: Tukaram. Ghube
House Number : 412
Age : 65 Gender : Male
Photo Available

774 ALJ0028480
Name : Janabai Bhaskar Ghube
Husband's Name: Bhaskar Ghube
House Number : 412
Age : 60 Gender : Female
Photo Available

775 ALJ6705172
Name : LAXMAN BHASKAR GHUBE
Father's Name: BHASKAR GHUBE
House Number : 412
Age : 36 Gender : Male
Photo Available

776 ALJ6705214
Name : ARUN BHASKAR GHUBE
Father's Name: BHASKAR GHUBE
House Number : 412
Age : 33 Gender : Male
Photo Available

777 DQQ1356815
Name : Murlidhar Triyambak Ghube
Father's Name: Triyambak Ghube
House Number : 413
Age : 66 Gender : Male
Photo Available

778 ALJ0028490
Name : Dhrupatibai Murlidhar Ghube
Husband's Name: Murlidhar Ghube
House Number : 413
Age : 60 Gender : Female
Photo Available

779 ALJ1005735
Name : Ashok Murlidhar Ghube
Father's Name: Murlidhar Ghube
House Number : 413
Age : 40 Gender : Male
Photo Available

780 DQQ1356765
Name : Pankhabai Shriram. Ghube
Husband's Name: Shriram. Ghube
House Number : 414
Age : 75 Gender : Female
Photo Available

781 ALJ9733288
Name : GANESH JANARDHAN GHUBE
Father's Name: JANARDHAN GHUBE
House Number : 414
Age : 27 Gender : Male
Photo Available

782 DQQ2019743
Name : Janardhan Pandurang Dhube
Father's Name: Pandurang Dhube
House Number : 414 A
Age : 57 Gender : Male
Photo Available

783 DQQ2019982
Name : ANUSAYA JANARDHAN GHUBE
Husband's Name: JANARDHAN GHUBE
House Number : 414 A
Age : 53 Gender : Female
Photo Available

784 ALJ0028501
Name : Vinayakrao Sukhdev Ghube
Father's Name: Sukhdev Ghube
House Number : 415
Age : 63 Gender : Male
Photo Available

785 ALJ0028519
Name : Pavartibai Vinayakrao Ghube
Husband's Name: Vinayakrao Ghube
House Number : 415
Age : 59 Gender : Female
Photo Available

786 ALJ4601951
Name : Santesh Vinayak Ghube
Father's Name: Vinayak Ghube
House Number : 415
Age : 35 Gender : Male
Photo Available

787 DQQ0797944
Name : Faqira Gopala Ghube
Father's Name: Gopala Ghube
House Number : 418
Age : 85 Gender : Male
Photo Available

788 ALJ0028535
Name : Dwarkabai Faqira Ghube
Husband's Name: Faqira Ghube
House Number : 418
Age : 80 Gender : Female
Photo Available

789 ALJ0028543
Name : Ramesh Faqira Ghube
Father's Name: Faqira Ghube
House Number : 418
Age : 53 Gender : Male
Photo Available

790 ALJ9708538
Name : Sheela Ramesh Ghube
Husband's Name: Ramesh Ghube
House Number : 418
Age : 49 Gender : Female
Photo Available

791 ALJ1707389
Name : Sakshi Ramesh Ghube
Father's Name: Ramesh Fakira Ghube
House Number : 418
Age : 23 Gender : Female
Photo Available

792 DQQ2020394
Name : Ashok Gyanu Ghube
Father's Name: Gyanu Ghube
House Number : 419
Age : 76 Gender : Male
Photo Available

793 ALJ9921560
Name : Fulakorabai Ashok Ghube
Husband's Name: Ashok Ghube
House Number : 419
Age : 71 Gender : Female
Photo Available

794 ALJ6704993
Name : GANESH ASHOK GHUBE
Father's Name: ASHOK GHUBE
House Number : 419
Age : 35 Gender : Male
Photo Available

795 DQQ1337815
Name : Geeta Gajanan Dhube
Husband's Name: Gajanan Dhube
House Number : 420
Age : 46 Gender : Female
Photo Available

796 DQQ0798033
Name : Gajanan Bhanudas. Ghube
Father's Name: Bhanudas. Ghube
House Number : 420
Age : 52 Gender : Male
Photo Available

797 DQQ1356898
Name : Samadhan Santosh Dhube
Father's Name: Santosh Dhube
House Number : 421
Age : 52 Gender : Male
Photo Available

798 DQQ1356682
Name : Anita Samadhan Dhube
Husband's Name: Samadhan Dhube
House Number : 421
Age : 45 Gender : Female
Photo Available

799 ALJ0028599
Name : Panjabrao Santoshrao Ghube
Father's Name: Santoshrao Ghube
House Number : 421
Age : 56 Gender : Male
Photo Available

800 ALJ0028600
Name : Pavartabai Panjabrao Ghube
Husband's Name: Panjabrao Ghube
House Number : 421
Age : 52 Gender : Female
Photo Available

801 ALJ0028626
Name : Manakanarbai Bhanudas. Balap
Husband's Name: Bhanudas. Balap
House Number : 424
Age : 86 Gender : Female
Photo Available

802 ALJ0028634
Name : Ganesh Bhanudas. Balap
Father's Name: Bhanudas. Balap
House Number : 424
Age : 52 Gender : Male
Photo Available

803 DQQ1339787
Name : Laxmi Ganesh Balap
Husband's Name: Ganesh Balap
House Number : 424
Age : 48 Gender : Female
Photo Available

804 ALJ0028658
Name : Janabai Yadav Dhube
Husband's Name: Madhav Rao Waghmare
House Number : 426
Age : 71 Gender : Female
Photo Available

805 DQQ1355999
Name : Parvati Digambar Dhube
Husband's Name: Digambar Dhube
House Number : 428
Age : 47 Gender : Female
Photo Available

806 DQQ1337146
Name : Uttam Santosh Rao Dhube
Father's Name: Santosh Rao Dhube
House Number : 428
Age : 44 Gender : Male
Photo Available

807 DQQ2019347
Name : Gayabai Santoshrao Ghube
Husband's Name: Santoshrao Ghube
House Number : 428
Age : 72 Gender : Female
Photo Available

808 DQQ1339852
Name : Digambar Santosh Ghube
Father's Name: Santosh Ghube
House Number : 428
Age : 50 Gender : Male
Photo Available

809 ALJ0028668
Name : Dagduba Yadav Ghube
Father's Name: Yadav Ghube
House Number : 431
Age : 65 Gender : Male
Photo Available

810 ALJ0028678
Name : Vandanabai Dagduba Ghube
Husband's Name: Dagduba Ghube
House Number : 431
Age : 60 Gender : Female
Photo Available

811 ALJ9755216
Name : PRABHAKAR DAGADUBA GHUBE
Father's Name: DAGADUBA GHUBE
House Number : 431
Age : 39 Gender : Male
Photo Available

812 ALJ0028688
Name : Dynaneshvar Shriram. Gore
Father's Name: Shriram. Gore
House Number : 432
Age : 60 Gender : Male
Photo Available

813 ALJ0028698
Name : Prayagbai Dynaneshvar Gore
Husband's Name: Dynaneshvar Gore
House Number : 432
Age : 55 Gender : Female
Photo Available

814 ALJ0028709
Name : Rameshwar Shriram. Gore
Father's Name: Shriram. Gore
House Number : 432
Age : 54 Gender : Male
Photo Available

815 DQQ0798199
Name : Rukhaminabai Rameshwar Gore
Husband's Name: Rameshwar Gore
House Number : 432
Age : 51 Gender : Female
Photo Available

816 DQQ1339845
Name : Nandkishore Shriram. Gore
Father's Name: Shriram. Gore
House Number : 432
Age : 50 Gender : Male
Photo Available

817 DQQ1339738
Name : Mandakini Nandkishore Gore
Husband's Name: Nandkishore Gore
House Number : 432
Age : 46 Gender : Female
Photo Available

818 ALJ6705073
Name : PARMESHWAR DNYANESHWAR GORE
Father's Name: DNYANESHWAR GORE
House Number : 432
Age : 36 Gender : Male
Photo Available

819 ALJ1504927
Name : Bhagwat Rameshwar Gore
Father's Name: Rameshwar Gore
House Number : 432
Age : 30 Gender : Male
Photo Available

820 ALJ9921578
Name : Subadra Uttam. Sakare
Husband's Name: Uttam. Sakare
House Number : 434
Age : 85 Gender : Female
Photo Available

821 ALJ0028725
Name : Samadhan Uttam. Sakare
Father's Name: Uttam. Sakare
House Number : 434
Age : 50 Gender : Male
Photo Available

822 DQQ2020287
Name : Vishnu Shripat Sakhare
Father's Name: Shripat Sakhare
House Number : 434
Age : 45 Gender : Male
Photo Available

823 ALJ9755208
Name : ANITA VISHNU SAKHARE
Husband's Name: VISHNU SAKHARE
House Number : 434
Age : 32 Gender : Female
Photo Available

824 DQQ1339951
Name : Badrinarayan Sadashiv Ghube
Father's Name: Sadashiv Ghube
House Number : 435
Age : 62 Gender : Male
Photo Available

825 ALJ0028733
Name : Pramilabai Badrinarayan Ghube
Husband's Name: Badrinarayan Ghube
House Number : 435
Age : 55 Gender : Female
Photo Available

826 DQQ1356880
Name : Vahchhala Baliram Dhube
Husband's Name: Baliram Dhube
House Number : 436 A
Age : 80 Gender : Female
Photo Available

827 DQQ1338771
Name : Suman Dattu Lokhande
Husband's Name: Dattu Lokhande
House Number : 438
Age : 56 Gender : Female
Photo Available

828 ALJ0028741
Name : Bhimrao Pundlik Ghube
Father's Name: Pundlik Ghube
House Number : 439
Age : 73 Gender : Male
Photo Available

829 ALJ0028757
Name : Kasturabai Bhimrao Ghube
Husband's Name: Bhimrao Ghube
House Number : 439
Age : 69 Gender : Female
Photo Available

830 ALJ6637409
Name : Nivrutti Bhimrao Ghube
Father's Name: Bhimrao Ghube
House Number : 439
Age : 37 Gender : Male
Photo Available

831 ALJ7966294
Name : Kaveri Gajanan Dhube
Husband's Name: Gajanan Dhube
House Number : 440
Age : 45 Gender : Female
Photo Available

832 ALJ7966286
Name : Kaushalabai Sakharam. Ghube
Husband's Name: Sakharam. Ghube
House Number : 440
Age : 82 Gender : Female
Photo Available

833 DQQ0798298
Name : Dattatreya Sakharam. Ghube
Father's Name: Sakharam. Ghube
House Number : 440
Age : 73 Gender : Male
Photo Available

834 ALJ0028777
Name : Leelabai Dattatreya Ghube
Husband's Name: Dattatreya Ghube
House Number : 440
Age : 62 Gender : Female
Photo Available

835 ALJ0028787
Name : Gajanan Sakharam. Ghube
Father's Name: Sakharam. Ghube
House Number : 440
Age : 49 Gender : Male
Photo Available

836 ALJ6637417
Name : Siddheshwar Dattatreya Ghube
Father's Name: Dattatreya Ghube
House Number : 440
Age : 35 Gender : Male
Photo Available

837 ALJ6851497
Name : SHIVGANGA SIDDHESHWAR GHUBE
Husband's Name: SIDDHESHWAR GHUBE
House Number : 440
Age : 34 Gender : Female
Photo Available

838 ALJ6704795
Name : BHAGWAT GHUBE
Father's Name: RAMESHWAR GHUBE
House Number : 440
Age : 33 Gender : Male
Photo Available

839 DQQ2018810
Name : Rameshwar Raghunath Dhube
Father's Name: Raghunath Dhube
House Number : 440 A
Age : 49 Gender : Male
Photo Available

840 DQQ1357409
Name : Changuna Rameshwar Dhube
Husband's Name: Rameshwar Dhube
House Number : 440 A
Age : 45 Gender : Female
Photo Available

841 ALJ0028797
Name : Triyambak Dhondu Ghube
Father's Name: Dhondu Ghube
House Number : 442
Age : 68 Gender : Male
Photo Available

842 ALJ0028808
Name : Kushivatarbai Triyambak Ghube
Husband's Name: Triyambak Ghube
House Number : 442
Age : 62 Gender : Female
Photo Available

843 ALJ6851745
Name : ANKUSH TRYABAK GHUBE
Father's Name: TRYABAK GHUBE
House Number : 442
Age : 34 Gender : Male
Photo Available

844 ALJ9866443
Name : Asha Prameshwar Ghube
Husband's Name: Prameshwar Ghube
House Number : 442
Age : 32 Gender : Female
Photo Available

845 ALJ0028995
Name : Vijay Laxman Mujamule
Father's Name: Laxman Mujamule
House Number : 443
Age : 60 Gender : Male
Photo Available

846 ALJ0029006
Name : Baby Vijay Mujamule
Husband's Name: Vijay Mujamule
House Number : 443
Age : 58 Gender : Female
Photo Available

847 DQQ1337021
Name : Gaya Sanjay Dhube
Husband's Name: Sanjay Dhube
House Number : 444
Age : 47 Gender : Female
Photo Available

848 ALJ0028816
Name : Sanjay Keshav Ghube
Father's Name: Keshav Ghube
House Number : 444
Age : 54 Gender : Male
Photo Available

849 ALJ9755182
Name : PAVAN SANJAY GHUBE
Father's Name: SANJAY GHUBE
House Number : 444
Age : 29 Gender : Male
Photo Available

850 ALJ9755190
Name : NILESH SANJAY GHUBE
Father's Name: SANJAY GHUBE
House Number : 444
Age : 25 Gender : Male
Photo Available

851 DQQ0798371
Name : Tulashiram. Daulat Ghube
Father's Name: Daulat Ghube
House Number : 445
Age : 90 Gender : Male
Photo Available

852 ALJ0028824
Name : Dattatreya Tulashiram. Ghube
Father's Name: Tulashiram. Ghube
House Number : 445
Age : 66 Gender : Male
Photo Available

853 DQQ1357318
Name : Sunitabai Dattatreya Ghube
Husband's Name: Dattatreya Ghube
House Number : 445
Age : 57 Gender : Female
Photo Available

854 DQQ2019826
Name : Baby Ambadas Dhube
Husband's Name: Ambadas Dhube
House Number : 446
Age : 46 Gender : Female
Photo Available

855 DQQ2019289
Name : Vishnu Uttamrao Dhube
Father's Name: Uttamrao Dhube
House Number : 446
Age : 43 Gender : Male
Photo Available

856 ALJ0028832
Name : Ambadas. Uttamrao Ghube
Father's Name: Uttamrao Ghube
House Number : 446
Age : 53 Gender : Male
Photo Available

857 ALJ0028856
Name : Vasant Rao Tejrao Ghube
Father's Name: Tejrao Ghube
House Number : 447
Age : 71 Gender : Male
Photo Available

858 ALJ0028866
Name : Leelabai Vasant Rao Ghube
Husband's Name: Vasant Rao Ghube
House Number : 447
Age : 66 Gender : Female
Photo Available

859 ALJ0028886
Name : Gajanan Sahebrao Ghube
Father's Name: Sahebrao Ghube
House Number : 448
Age : 63 Gender : Male
Photo Available

860 ALJ6637425
Name : Alkabai Gajanan Ghube
Husband's Name: Gajanan Ghube
House Number : 448
Age : 57 Gender : Female
Photo Available

861 ALJ1005768
Name : Vithoba Prakash Dhube
Father's Name: Prakash Dhube
House Number : 449
Age : 44 Gender : Male
Photo Available

862 DQQ0798470
Name : Sakubai Prakash Ghube
Husband's Name: Prakash Ghube
House Number : 449
Age : 75 Gender : Female
Photo Available

863 ALJ8337990
Name : Ganpat Prakash Ghube
Father's Name: Prakash Ghube
House Number : 449
Age : 42 Gender : Male
Photo Available

864 ALJ8337982
Name : Pandurang Prakash Ghube
Father's Name: Prakash Ghube
House Number : 449
Age : 38 Gender : Male
Photo Available

865 DQQ0798496
Name : Bhanadas. Sadashiv Ghube
Father's Name: Sadashiv Ghube
House Number : 450
Age : 89 Gender : Male
Photo Available

866 ALJ1005800
Name : Ganesh Bhagwan Ghube
Father's Name: Bhagwan Ghube
House Number : 450
Age : 41 Gender : Male
Photo Available

867 ALJ1005529
Name : Panchkula Ganesh Ghube
Husband's Name: Ganesh Ghube
House Number : 450
Age : 38 Gender : Female
Photo Available

868 ALJ0028923
Name : Anusayabai Eknath Ghube
Husband's Name: Eknath Ghube
House Number : 451
Age : 76 Gender : Female
Photo Available

869 DQQ2018968
Name : Kunta Madhukar Dhube
Husband's Name: Madhukar Dhube
House Number : 452
Age : 46 Gender : Female
Photo Available

870 ALJ8290082
Name : Rameshwar Ambadas Dhube
Father's Name: Ambadas Dhube
House Number : 452
Age : 37 Gender : Male
Photo Available

871 ALJ0028931
Name : Punarbai Haribhau Ghube
Husband's Name: Haribhau Ghube
House Number : 452
Age : 91 Gender : Female
Photo Available

872 DQQ1337997
Name : Ambadas. Haribhau Ghube
Father's Name: Haribhau Ghube
House Number : 452
Age : 80 Gender : Male
Photo Available

873 ALJ0028949
Name : Pramilabai Ambadas. Ghube
Husband's Name: Ambadas. Ghube
House Number : 452
Age : 75 Gender : Female
Photo Available

874 DQQ1339233
Name : Devidas. Haribhau Ghube
Father's Name: Haribhau Ghube
House Number : 452
Age : 73 Gender : Male
Photo Available

875 DQQ2018141
Name : Shobhabai Devidas. Ghube
Husband's Name: Devidas. Ghube
House Number : 452
Age : 66 Gender : Female
Photo Available

876 ALJ0028955
Name : Dinkar Haribhau Ghube
Father's Name: Haribhau Ghube
House Number : 452
Age : 65 Gender : Male
Photo Available

877 ALJ0028965
Name : Nandabai Dinkar Ghube
Husband's Name: Dinkar Ghube
House Number : 452
Age : 62 Gender : Female
Photo Available

878 ALJ0028975
Name : Madhukar Haribhau Ghube
Father's Name: Haribhau Ghube
House Number : 452
Age : 56 Gender : Male
Photo Available

879 ALJ6344790
Name : Ashok Devidas Ghube
Father's Name: Devidas Ghube
House Number : 452
Age : 38 Gender : Male
Photo Available

880 ALJ6705271
Name : VINOD AMBADAS GHUBE
Father's Name: AMBADAS GHUBE
House Number : 452
Age : 35 Gender : Male
Photo Available

881 DQQ1337062
Name : Uttam. Sadashiv Ghube
Father's Name: Sadashiv Ghube
House Number : 453
Age : 71 Gender : Male
Photo Available

882 ALJ0028985
Name : Kamlabai Uttam. Ghube
Husband's Name: Uttam. Ghube
House Number : 453
Age : 63 Gender : Female
Photo Available

883 ALJ6704860
Name : SUNITA SANTOSH GHUBE
Husband's Name: SANTOSH GUBE
House Number : 453
Age : 34 Gender : Female
Photo Available

884 ALJ6705370
Name : DVARKA DATTATRAY BILLARI
Husband's Name: DATTATRAY BILLARI
House Number : 454
Age : 32 Gender : Female
Photo Available

885 ALJ4601837
Name : Rameshwar Dattatreya Billari
Father's Name: Dattatreya Billari
House Number : 454
Age : 41 Gender : Male
Photo Available

886 ALJ6705362
Name : DNYANESHWAR DATTATRAY BILLARI
Father's Name: DATTATRAY BILLARI
House Number : 454
Age : 32 Gender : Male
Photo Available

887 ALJ0029030
Name : Laxman Namdev Mujamule
Father's Name: Namdev Mujamule
House Number : 455
Age : 90 Gender : Male
Photo Available

888 ALJ0029048
Name : Kasabai Laxman Mujamule
Husband's Name: Laxman Mujamule
House Number : 455
Age : 85 Gender : Female
Photo Available

889 DQQ1337740
Name : Raju Laxman Mujamule
Father's Name: Laxman Mujamule
House Number : 455
Age : 47 Gender : Male
Photo Available

890 DQQ1337591
Name : Godavari Raju Mujamule
Husband's Name: Raju Mujamule
House Number : 455
Age : 43 Gender : Female
Photo Available

891 ALJ1005776
Name : Pushpa Bajirao Mujamule
Husband's Name: Bajirao Mujamule
House Number : 456
Age : 45 Gender : Female
Photo Available

892 ALJ9755612
Name : VITTHAL BAJIRAO MUJMULE
Father's Name: BAJIRAO MUJMULE
House Number : 456
Age : 26 Gender : Male
Photo Available

893 ALJ0029084
Name : Samadhan Shriram. Ghube
Father's Name: Shriram. Ghube
House Number : 458
Age : 60 Gender : Male
Photo Available

894 DQQ1355908
Name : Jeejabai Samadhan Ghube
Husband's Name: Samadhan Ghube
House Number : 458
Age : 56 Gender : Female
Photo Available

895 ALJ6851372
Name : SAGAR SAMADHAN GHUBE
Father's Name: SAMADHAN GHUBE
House Number : 458
Age : 33 Gender : Male
Photo Available

896 DQQ1358126
Name : Manjula Gajanan Dhube
Husband's Name: Gajanan Dhube
House Number : 460
Age : 45 Gender : Female
Photo Available

897 ALJ1005784
Name : Vijay Kisan Dhube
Father's Name: Kisan Dhube
House Number : 460
Age : 44 Gender : Male
Photo Available

898 ALJ0029105
Name : Leelabai Kisan Ghube
Husband's Name: Kisan Ghube
House Number : 460
Age : 73 Gender : Female
Photo Available

899 ALJ0029094
Name : Gajanan Kisan Ghube
Father's Name: Kisan Ghube
House Number : 460
Age : 53 Gender : Male
Photo Available

900 ALJ6851216
Name : KALYANI VIJAY GHUBE
Husband's Name: VIJAY GHUBE
House Number : 460
Age : 37 Gender : Female
Photo Available

901 DQQ1339902
Name : Panchafulabai Sukhdev Ghube
Husband's Name: Sukhdev Ghube
House Number : 461
Age : 60 Gender : Female
Photo Available

902 ALJ8337974
Name : Yogesh Sugdev Ghube
Father's Name: Sugdev Ghube
House Number : 461
Age : 35 Gender : Male
Photo Available

903 ALJ6705032
Name : UMESH SUGADEV GHUBE
Father's Name: SUGADEV GHUBE
House Number : 461
Age : 32 Gender : Male
Photo Available

904 ALJ0029074
Name : Madhukar Pundlik Mujamule
Father's Name: Pundlik Mujamule
House Number : 462
Age : 77 Gender : Male
Photo Available

905 DQQ1338896
Name : Mangalabai Madhukar Mujamule
Husband's Name: Madhukar Mujamule
House Number : 462
Age : 73 Gender : Female
Photo Available

906 ALJ6705339
Name : SANTOSH MADHUKAR MUJAMULE
Father's Name: MADHUKAR MUJAMULE
House Number : 462
Age : 38 Gender : Male
Photo Available

907 ALJ6705354
Name : VIDYA SANTOSH MUJAMULE
Husband's Name: SANTOSH MUJAMULE
House Number : 462
Age : 34 Gender : Female
Photo Available

908 ALJ0029113
Name : Dinkar Tukaram. Ghube
Father's Name: Tukaram. Ghube
House Number : 463 A
Age : 67 Gender : Male
Photo Available

909 ALJ0029121
Name : Jaritabai Dinkar Ghube
Husband's Name: Dinkar Ghube
House Number : 463a
Age : 63 Gender : Female
Photo Available

910 DQQ1357011
Name : Kasabai Tukaram. Ghube
Husband's Name: Tukaram. Ghube
House Number : 464
Age : 83 Gender : Female
Photo Available

911 ALJ6851414
Name : VANDANA SANDIP GHUBE
Husband's Name: SANDIP GHUBE
House Number : 466
Age : 41 Gender : Female
Photo Available

912 ALJ6851406
Name : SHARDA SAMADHAN GHUBE
Husband's Name: SAMADHAN GHUBE
House Number : 466
Age : 37 Gender : Female
Photo Available

913 ALJ6851265
Name : SHITAL UMESH GHUBE
Husband's Name: UMESH GHUBE
House Number : 466
Age : 32 Gender : Female
Photo Available

914 DQQ1337765
Name : Rameshwar Tukaram. Ghube
Father's Name: Tukaram. Ghube
House Number : 467
Age : 46 Gender : Male
Photo Available

915 ALJ1494715
Name : Geeta Rameshvar Ghube
Husband's Name: Rameshvar Ghube
House Number : 467
Age : 37 Gender : Female
Photo Available

916 ALJ0029173
Name : Kisan Rangnath Pandit
Father's Name: Rangnath Pandit
House Number : 468
Age : 79 Gender : Male
Photo Available

917 ALJ8290041
Name : Chandrakanta Bhanudas Pandit
Husband's Name: Bhanudas Pandit
House Number : 468
Age : 44 Gender : Female
Photo Available

918 ALJ6705024
Name : NITA RAJENDRA AVACHAR
Husband's Name: RAJENDRA VACHAR
House Number : 469
Age : 40 Gender : Female
Photo Available

919 ALJ1005818
Name : Sanjay Bhagwan Avchar
Father's Name: Bhagwan Avchar
House Number : 469
Age : 48 Gender : Male
Photo Available

920 DQQ2018513
Name : Rajendra Bhagwan Avchar
Father's Name: Bhagwan Avchar
House Number : 469
Age : 45 Gender : Male
Photo Available

921 ALJ9735887
Name : KALPANA ASHOK GHUBE
Husband's Name: ASHOK GHUBE
House Number : 473
Age : 37 Gender : Female
Photo Available

922 ALJ6705404
Name : SHIVAJI DATTATRAY GHUBE
Father's Name: DATTATRAY GHUBE
House Number : 524
Age : 33 Gender : Male
Photo Available

923 ALJ1634088
Name : Manisha Shivaji Ghube
Husband's Name: Shivaji Ghube
House Number : 524
Age : 27 Gender : Female
Photo Available

924 ALJ6704662
Name : MANGALA VITHOBA GHUBE
Husband's Name: VITHOBA GHUBE
House Number : 639
Age : 41 Gender : Female
Photo Available

925 ALJ6705461
Name : KALPANA GANAPAT GHUBE
Husband's Name: GANAPAT GHUBE
House Number : 639
Age : 38 Gender : Female
Photo Available

926 ALJ6705412
Name : CHHAYA PANDURANG GHUBE
Husband's Name: PANDURANG GHUBE
House Number : 639
Age : 34 Gender : Female
Photo Available

927 DQQ2018224
Name : Shakuntala Panjabrao Ghube
Husband's Name: Panjabrao Ghube
House Number : 657
Age : 48 Gender : Female
Photo Available

928 ALJ1071695
Name : Radha Bapurao Khandare
Husband's Name: Bapurao Khandare
House Number : 119 1
Age : 54 Gender : Female
Photo Available

929 DQQ1339993
Name : Prakash Dynaneshvar Avchar
Father's Name: Dynaneshvar Avchar
House Number : 121 1
Age : 47 Gender : Male
Photo Available

930 ALJ1007848
Name : Sanjay Tukaram Jadhav
Father's Name: Tukaram Jadhav
House Number : 121 3
Age : 48 Gender : Male
Photo Available

931 DQQ1358134
Name : Sandhya Rajendra Jadhav
Husband's Name: Rajendra Jadhav
House Number : 121 3
Age : 47 Gender : Female
Photo Available

932 DQQ2019396
Name : Kacharabai Ramlal Badge
Husband's Name: Ramlal Badge
House Number : 121 4
Age : 57 Gender : Female
Photo Available

933 DQQ2019180
Name : Sanjay Ramlal Badge
Father's Name: Ramlal Badge
House Number : 121 4
Age : 50 Gender : Male
Photo Available

934 DQQ2019388
Name : Baby Sanjay Badge
Husband's Name: Sanjay Badge
House Number : 121 4
Age : 48 Gender : Female
Photo Available

935 DQQ2018463
Name : Ganesh Ramlal Badge
Father's Name: Ramlal Badge
House Number : 121 4
Age : 48 Gender : Male
Photo Available

936 DQQ2018190
Name : Ganesh Yadav Dandade
Father's Name: Yadav Dandade
House Number : 121 5
Age : 51 Gender : Male
Photo Available

937 DQQ2018125
Name : Indubai Ganesh Dandade
Husband's Name: Ganesh Dandade
House Number : 121 5
Age : 49 Gender : Female
Photo Available

938 ALJ6636419
Name : Sindhubai Nimbajee Ghube
Husband's Name: Nimbajee Ghube
House Number : 121 6
Age : 66 Gender : Female
Photo Available

939 DQQ1337963
Name : Yadav Dhondu Avchar
Father's Name: Dhondu Avchar
House Number : 125 1
Age : 71 Gender : Male
Photo Available

940 DQQ1338144
Name : Kasa Yadav Avchar
Husband's Name: Yadav Avchar
House Number : 125 1
Age : 68 Gender : Female
Photo Available

941 ALJ1007863
Name : Sadashiv Yadu Avchar
Father's Name: Yadu Avchar
House Number : 125/1
Age : 44 Gender : Male
Photo Available

942 ALJ1007871
Name : Sheela Sadashiv Avchar
Husband's Name: Sadashiv Avchar
House Number : 125/1
Age : 40 Gender : Female
Photo Available

943 DQQ2018034
Name : Manohar Sukhlal Purabhe
Father's Name: Sukhlal Purabhe
House Number : 125 2
Age : 55 Gender : Male
Photo Available

944 DQQ1356526
Name : Nanda Purbhe
Husband's Name: Manohar Purabhe
House Number : 125 2
Age : 53 Gender : Female
Photo Available

945 DQQ1355965
Name : Kamlabai Sudhakar Vankhede
Husband's Name: Sudhakar Vankhede
House Number : 125 3
Age : 74 Gender : Female
Photo Available

946 ALJ6636443
Name : Gautam Sudhakar Vankhede
Father's Name: Sudhakar Vankhede
House Number : 125 3
Age : 44 Gender : Male
Photo Available

947 ALJ1007905
Name : Usha Rajendra Vankhede
Husband's Name: Rajendra Vankhede
House Number : 125 3
Age : 37 Gender : Female
Photo Available

948 ALJ9608555
Name : Milind Sudhakar Vankhede
Father's Name: Sudhakar Vankhede
House Number : 125 3
Age : 37 Gender : Male
Photo Available

949 ALJ6637136
Name : Bhagwan Sukhlal Purabhe
Father's Name: Sukhlal Purabhe
House Number : 125 4
Age : 57 Gender : Male
Photo Available

950 ALJ9708231
Name : Nirmala Bhagwan Purabhe
Husband's Name: Bhagwan Purabhe
House Number : 125 4
Age : 52 Gender : Female
Photo Available

951 DQQ2018844
Name : Sunita Rohidas Purabhe
Husband's Name: Rohidas Purabhe
House Number : 125 5
Age : 53 Gender : Female
Photo Available

952 ALJ6636435
Name : Indu Sandeep Avchar
Husband's Name: Sandeep Avchar
House Number : 1362
Age : 38 Gender : Female
Photo Available

953 ALJ1007855
Name : Sandeep Yadav Avchar
Father's Name: Yadav Avchar
House Number : 1362
Age : 38 Gender : Male
Photo Available

954 ALJ9755430
Name : NANDA DAYANAND AVCHAR
Father's Name: DAYANAND AVCHAR
House Number : 250-1
Age : 37 Gender : Female
Photo Available

955 ALJ9755273
Name : RAMESH PIRAJI AVCHAR
Father's Name: PIRAJI AVCHAR
House Number : 250-1
Age : 36 Gender : Male
Photo Available

956 ALJ6851430
Name : MANGESH DILIP JADHAO
Father's Name: DILIP JADHAO
House Number : 2502
Age : 33 Gender : Male
Photo Available

957 DQQ2019818
Name : Mangalabai Dilip Jadhav
Husband's Name: Dilip Jadhav
House Number : 250 3
Age : 51 Gender : Female
Photo Available

958 DQQ2018901
Name : Sanjay Sukhlal Purabhe
Father's Name: Sukhlal Purabhe
House Number : 250 5
Age : 53 Gender : Male
Photo Available

959 DQQ2019230
Name : Suman Sanjay Purabhe
Husband's Name: Sanjay Purabhe
House Number : 250 5
Age : 50 Gender : Female
Photo Available

960 DQQ2019768
Name : Dilip Rambhau Jadhav
Father's Name: Rambhau Jadhav
House Number : 250 6
Age : 61 Gender : Male
Photo Available

961 DQQ2019792
Name : Sunita Dilip Jadhav
Husband's Name: Dilip Jadhav
House Number : 250 6
Age : 57 Gender : Female
Photo Available

962 DQQ2019131
Name : Shobha Ashok Purabhe
Husband's Name: Ashok Purabhe
House Number : 250 8
Age : 53 Gender : Female
Photo Available

963 DQQ1356971
Name : Sanjay Ganpat Ghube
Father's Name: Ganpat Ghube
House Number : 3401
Age : 59 Gender : Male
Photo Available

964 DQQ2019693
Name : Pramila Sanjay Ghube
Husband's Name: Sanjay Ghube
House Number : 3401
Age : 56 Gender : Female
Photo Available

965 DQQ1339464
Name : Anita Sanjay Ghube
Husband's Name: Sanjay Ghube
House Number : 3401
Age : 52 Gender : Female
Photo Available

966 ALJ6851844
Name : SHARDA PRAKASH GHUBE
Husband's Name: PRAKASH GHUBE
House Number : 24145
Age : 40 Gender : Female
Photo Available

967 DQQ2019354
Name : Maltabai Bhimrao Jadhav
Husband's Name: Bhimrao Jadhav
House Number : 250 10
Age : 60 Gender : Female
Photo Available

968 ALJ1071612
Name : Kishor Bhimrao Jadhav
Father's Name: Bhimrao Jadhav
House Number : 250 10
Age : 39 Gender : Male
Photo Available

969 DQQ1356740
Name : Bhandas Sukhlal Purabhe
Father's Name: Sukhlal Purabhe
House Number : 250 12
Age : 60 Gender : Male
Photo Available

970 DQQ1356187
Name : Lata Bhandas Purabhe
Husband's Name: Bhandas Purabhe
House Number : 250 12
Age : 57 Gender : Female
Photo Available

971 DQQ1338615
Name : Sheshrao Dharmaji Jadhav
Father's Name: Dharmaji Jadhav
House Number : 250 13
Age : 72 Gender : Male
Photo Available

972 DQQ1338318
Name : Saguna Sheshrao Jadhav
Husband's Name: Sheshrao Jadhav
House Number : 250 13
Age : 69 Gender : Female
Photo Available

973 ALJ6637144
Name : Vimal Ashok Hivale
Husband's Name: Ashok Hivale
House Number : 250 14
Age : 62 Gender : Female
Photo Available

974 ALJ6637102
Name : Janabai Shankar Avchar
Husband's Name: Shankar Avchar
House Number : 250 , 17
Age : 82 Gender : Female
Photo Available

975 ALJ1071646
Name : Hiraman Vishnu Avchar
Father's Name: Vishnu Avchar
House Number : 250 , 17
Age : 69 Gender : Male
Photo Available

976 ALJ1071604
Name : Vimal Hiraman Avchar
Husband's Name: Hiraman Avchar
House Number : 250 , 17
Age : 62 Gender : Female
Photo Available

977 DQQ2018075
Name : Pirajee Vishnu Avchar
Father's Name: Vishnu Avchar
House Number : 250 17
Age : 70 Gender : Male
Photo Available

978 DQQ2019149
Name : Dropata Pirajee Avchar
Husband's Name: Pirajee Avchar
House Number : 250 17
Age : 63 Gender : Female
Photo Available

979 ALJ6637151
Name : Sheshrao Avchar
Father's Name: VISHNU Avchar
House Number : 250 17
Age : 57 Gender : Male
Photo Available

980 ALJ6637169
Name : Paru Sheshrao Avchar
Husband's Name: Sheshrao Avchar
House Number : 250 17
Age : 52 Gender : Female
Photo Available

981 ALJ0024844
Name : Babita Tejrao Avchar
Husband's Name: Tejrao Avchar
House Number : 250 20
Age : 51 Gender : Female
Photo Available

982 DQQ2018562
Name : Kusum Shivlal Johare
Husband's Name: Shivlal Johare
House Number : 250 22
Age : 69 Gender : Female
Photo Available

983 ALJ0026589
Name : Dynaneshvar Tukaram. Avchar
Father's Name: Tukaram. Avchar
House Number : 250 24
Age : 57 Gender : Male
Photo Available

984 DQQ1337732
Name : Ramdas Tukaram Avchar
Father's Name: Tukaram Avchar
House Number : 250 24
Age : 53 Gender : Male
Photo Available

985 ALJ9755281
Name : SUNANDA DNYANESHWAR AVCHAR
Husband's Name: DNYANESHWAR AVCHAR
House Number : 250-24
Age : 54 Gender : Female
Photo Available

986 DQQ1337898
Name : Ranjana Ramdas Avchar
Husband's Name: Ramdas Avchar
House Number : 250 25
Age : 50 Gender : Female
Photo Available

987 ALJ6344741
Name : Sunita Dilip Sarode
Husband's Name: Dilip Sarode
House Number : 250 28
Age : 39 Gender : Female
Photo Available

988 ALJ1494723
Name : Aadinath Ramdas Jadhao
Father's Name: Ramdas Jadhao
House Number :
Age : 30 Gender : Male
Photo Available

989 DQQ1340439
Name : VANDANA RAJENDRA GHUBE
Husband's Name: Rajendra Dhube
House Number : 293
Age : 43 Gender : Female
Photo Available

990 ALJ6705008
Name : GANESH GULABRAO CHAWARE
Father's Name: GULABRAO KONDU CHAWARE
House Number : HANUMAN MANDIR ROAD
Age : 33 Gender : Male
Photo Available

991 ALJ1756097
Name : VITTHAL GHUBE
Father's Name: LIMBAJI GHUBE
House Number : Deulgaon Ghube
Age : 22 Gender : Male
Photo Available

992 ALJ1757087
Name : NIVRUTTI SAWALE
Father's Name: SANJAY SAWALE
House Number : At post Deulgaon dhanagar
Age : 32 Gender : Male
Photo Available

993 ALJ1757418
Name : SACHIN
Father's Name: GAJANAN GHUBE
House Number : deulgav Dhangar
Age : 27 Gender : Male
Photo Available

994 ALJ1775394
Name : Maya Aadinath Jadhao
Husband's Name: Aadinath Jadhao
House Number : Mu
Age : 28 Gender : Female
Photo Available

995 ALJ1776491
Name : Arti Ingle
Husband's Name: Shivdas Ingle
House Number : deulgov dhangar
Age : 23 Gender : Female
Photo Available

996 ALJ1795632
Name : vashnavi ghube
Father's Name: vithoba ghube
House Number : 449
Age : 21 Gender : Female
Photo Available

997 ALJ1795640
Name : Ramprasad ghube
Father's Name: samadhan ghube
House Number : 268a
Age : 21 Gender : Male
Photo Available

998 ALJ1795657
Name : OM GHUBE
Father's Name: SANDIP GHUBE
House Number : nil
Age : 21 Gender : Male
Photo Available

999 ALJ1801794
Name : BHAGWAT GHUBE
Father's Name: VISHNU GHUBE
House Number : 1
Age : 28 Gender : Male
Photo Available

1000 ALJ1803196
Name : Kiran Ghube
Husband's Name: Pavan Ghube
House Number : 269
Age : 24 Gender : Female
Photo Available

1001 ALJ1803204
Name : Vishal dahatonde
Father's Name: sudhakar dahatonde
House Number : 245a
Age : 24 Gender : Male
Photo Available

1002 ALJ1803212
Name : Ranuka Ghube
Husband's Name: Arun Ghube
House Number : 412
Age : 21 Gender : Female
Photo Available

1003 ALJ1804723
Name : manisha Ghube
Husband's Name: Amol Ghube
House Number : 12
Age : 23 Gender : Female
Photo Available

1004 ALJ1804731
Name : Dipak Avchar
Father's Name: Rajendra Avchar
House Number : 469
Age : 23 Gender : Male
Photo Available

1005 ALJ1804749
Name : Rekha Ghube
Husband's Name: Prabhakar Ghube
House Number : 962
Age : 34 Gender : Female
Photo Available

1006 ALJ1804756
Name : Satish Ghube
Father's Name: Dattatray Ghube
House Number : 361
Age : 22 Gender : Male
Photo Available

1007 ALJ1807593
Name : Sharada Ghube
Husband's Name: yogesh Ghube
House Number : 104
Age : 32 Gender : Female
Photo Available

1008 ALJ1807577
Name : Vishal Ghube
Father's Name: Rajendra Ghube
House Number : 293a
Age : 22 Gender : Male
Photo Available

1009 ALJ1807585
Name : Diksha jadhao
Husband's Name: Ajay Jadhao
House Number : 366
Age : 24 Gender : Female
Photo Available

1010 ALJ1808096
Name : Svati Ghube
Husband's Name: Siddheshvar Ghube
House Number : 14
Age : 34 Gender : Female
Photo Available

1011 ALJ1808542
Name : Pravin Johare
Father's Name: Shivlal Johare
House Number : 250/22
Age : 28 Gender : Male
Photo Available

1012 ALJ1808534
Name : Harshal mujmule
Father's Name: Vijay mujmule
House Number : 443
Age : 24 Gender : Male
Photo Available

1013 ALJ1809128
Name : pratiksha Johare
Husband's Name: pravin Johare
House Number : 250,22
Age : 24 Gender : Female
Photo Available

1014 ALJ1809102
Name : Priya chaware
Husband's Name: Shivaji chaware
House Number : 350
Age : 25 Gender : Female
Photo Available

1015 ALJ1809094
Name : Sushila Jadhao
Husband's Name: Bhart Jadhao
House Number : 366
Age : 29 Gender : Female
Photo Available

1016 ALJ1809086
Name : Shital Ghube
Husband's Name: Ashok Ghube
House Number : 452
Age : 30 Gender : Female
Photo Available

1017 ALJ1809078
Name : Bhagyshree surushe
Father's Name: vijay surushe
House Number : 324
Age : 29 Gender : Female
Photo Available

1018 ALJ1809599
Name : Pushpa Ghube
Husband's Name: Laxman Ghube
House Number : 412
Age : 28 Gender : Female
Photo Available

1019 ALJ1809607
Name : Gitabai Jhalte
Husband's Name: Ramdas Jhalte
House Number : Na
Age : 60 Gender : Female
Photo Available

1020 ALJ1811108
Name : Laxmi Ghube
Husband's Name: Shriram Ghube
House Number : 414
Age : 77 Gender : Female
Photo Available

1021 ALJ1811090
Name : Ramdas Zalte
Father's Name: Jaysing Zalte
House Number : 412
Age : 73 Gender : Male
Photo Available

1022 ALJ1814920
Name : Sandhay Karande
Husband's Name: Santosh Karande
House Number : 282
Age : 27 Gender : Female
Photo Available

1023 ALJ1816842
Name : Aakash purbhe
Father's Name: Sanjay purbhe
House Number : 250,5
Age : 24 Gender : Male
Photo Available

1024 ALJ1817469
Name : Rekha Ghube
Husband's Name: purshotam Ghube
House Number : 334
Age : 45 Gender : Female
Photo Available

1025 ALJ1827898
Name : Amol Jadhav
Father's Name: Ganesh jadhav
House Number : 378
Age : 22 Gender : Male
Photo Available

1026 ALJ1830751
Name : Ganesh Ghube
Father's Name: Digambar Ghube
House Number : 428
Age : 24 Gender : Male
Photo Available

1027 ALJ1837988
Name : ANKUSH GHUBE
Father's Name: DILIP ACHYUTRAV GHUBE GHUBE
House Number : at post deulgaon dhangar
Age : 24 Gender : Male
Photo Available

1028 ALJ1838788
Name : Chhaya Ingale
Husband's Name: Rameshwar Ingale
House Number : 85
Age : 27 Gender : Female
Photo Available

1029 ALJ1840594
Name : RUPALI GANESH KARHADE
Husband's Name: GANESH VITHOBA KARHADE
House Number : KARHADE HOUSE
Age : 24 Gender : Female
Photo Available

1030 ALJ1840792
Name : Pravin Ambadas Ghube
Father's Name: Ambadas Ghube
House Number : 446
Age : 26 Gender : Male
Photo Available

1031 ALJ1841865
Name : Swati Susar
Father's Name: Devidas Susar
House Number : 732
Age : 34 Gender : Female
Photo Available

1032 ALJ1842863
Name : Dhropadi Janjal
Husband's Name: Vaman Janjal
House Number : 410
Age : 60 Gender : Female
Photo Available

1033 ALJ1850148
Name : Swati Ghube
Husband's Name: Dnyaneshwar Ghube
House Number : 70
Age : 28 Gender : Female
Photo Available

1034 ALJ1849645
Name : Dnyaneshwar Ghube
Father's Name: Ramesh Ghube
House Number : 70
Age : 32 Gender : Male
Photo Available

1035 ALJ1855931
Name : Vaishali Vijay JADHAO
Husband's Name: Vijay Jadhao
House Number : Jadhao Niwas
Age : 27 Gender : Female
Photo Available

1036 ALJ1864412
Name : Chandrakala Ghube
Husband's Name: Shivaji Ghube
House Number : 132
Age : 31 Gender : Female
Photo Available

1037 ALJ1887710
Name : Limbaji Jagdhane
Father's Name: Sankar Jagdhane
House Number : 389
Age : 26 Gender : Male
Photo Available

1038 ALJ1893742
Name : NIRMALA RAVINDR INGLE
Husband's Name: RAVINDRA INGLE
House Number : At post deulgaon Dhangar
Age : 27 Gender : Female
Photo Available

1039 ALJ1894187
Name : Yogita Jagdhane
Husband's Name: Limbaji Jagdhane
House Number : 390
Age : 23 Gender : Female
Photo Available

1040 ALJ1896349
Name : Dropadi Khandare
Husband's Name: Eknath Khandare
House Number : 1010/1
Age : 76 Gender : Female
Photo Available

1041 ALJ1896471
Name : Gajanan Ghube
Father's Name: Vishnu Ghube
House Number : 390/1
Age : 42 Gender : Male
Photo Available

1042 ALJ1896596
Name : Laxmi Ghube
Husband's Name: Gajanan Ghube
House Number : 390/1
Age : 36 Gender : Female
Photo Available

1043 ALJ1896711
Name : Chaya Ghube
Husband's Name: Suresh Ghube
House Number : 358
Age : 37 Gender : Female
Photo Available

1044 ALJ1896828
Name : Ganesh Ghube
Father's Name: Nivrutti Ghube
House Number : 83
Age : 21 Gender : Male
Photo Available

1045 ALJ1898550
Name : Shailesh Kalyankar
Father's Name: Vilas Kalyankar
House Number : 141
Age : 23 Gender : Male
Photo Available

1046 ALJ1899103
Name : Mukesh Jat
Father's Name: Nanuram Jat
House Number : 302a
Age : 25 Gender : Male
Photo Available

1047 ALJ1902253
Name : Kavita Sarode
Husband's Name: Samadhan Sarode
House Number : 260
Age : 25 Gender : Female
Photo Available

1048 ALJ1906544
Name : Shila Billari
Husband's Name: Rameshwer Billari
House Number : 454
Age : 36 Gender : Female
Photo Available

1049 ALJ1906635
Name : Bhagyashree Ghube
Husband's Name: Prameshwar Ghube
House Number : 290
Age : 34 Gender : Female
Photo Available

1050 ALJ1908391
Name : Vaibhav Pandit
Father's Name: Bhanudas Pandit
House Number : 468
Age : 22 Gender : Male
Photo Available

1051 ALJ1917947
Name : Dhanshri shelke
Father's Name: Rajesh Shelke
House Number : 1105/1
Age : 21 Gender : Female
Photo Available

1052 ALJ1932243
Name : Nakul Ghube
Father's Name: Digambar Ghube
House Number : 460
Age : 22 Gender : Male
Photo Available

1053 ALJ1938042
Name : Renuka Ramesh Chaware
Father's Name: Ramesh Chaware
House Number : Deulgaon Dhangar
Age : 22 Gender : Female
Photo Available

1054 ALJ1939883
Name : NILESH BHANUDASRAO PATIL
Father's Name: BHANUDASRAO PATIL
House Number : AT
Age : 41 Gender : Male
Photo Available

1055 ALJ1939891
Name : ASHVINI NILESH PATIL
Husband's Name: NILESH PATIL
House Number : AT
Age : 36 Gender : Female
Photo Available

1056 ALJ1940592
Name : Shital Dipak Ghube
Husband's Name: Dipak Ghube
House Number : 324
Age : 23 Gender : Female
Photo Available

1057 ALJ1942564
Name : AMRUTA NANDKISHOR GORE GORE
Father's Name: NANDKISHOR SHRIRAM GORE GORE
House Number : at- post Deulgoan dhangar
Age : 23 Gender : Female
Photo Available

1058 ALJ1962794
Name : Indrajit Sagat
Father's Name: motilal Sagat
House Number : 443/1
Age : 23 Gender : Male
Photo Available

1059 ALJ1961887
Name : Sapna Purbhe
Husband's Name: Ganesh Purbhe
House Number : 1260/1
Age : 23 Gender : Female
Photo Available

1060 ALJ1966506
Name : Dipali Sunil Mhaske
Husband's Name: Mhaske Sunil vISHNU
House Number : Deulgaon Dhangar
Age : 30 Gender : Female
Photo Available

1061 ALJ1966779
Name : Mhaske Sunil Vishnu
Father's Name: Mhaske Vishnu Ranu
House Number : Deulgaon Dhangar
Age : 39 Gender : Male
Photo Available

1062 ALJ1988823
Name : Neha Siddheshwar Ghube
Husband's Name: Siddheshwar Ghube
House Number : 0
Age : 27 Gender : Female
Photo Available

1063 ALJ1989482
Name : PAWAN VISHNU SARODE
Father's Name: VISHNU SARODE
House Number : At. Post. Deulgao Dhangar
Age : 22 Gender : Male
Photo Available

1064 ALJ1496447
Name : Pawan Sadashiv Ghayvat
Father's Name: Sadashiv Ghayvat
House Number : deulgaon dhangar
Age : 25 Gender : Male
Photo Available

1065 ALJ1995901
Name : Neha Ghube
Husband's Name: Ganesh Ghube
House Number : 419
Age : 22 Gender : Female
Photo Available

1066 ALJ2006203
Name : KALPANA PRADIP SHINDE
Husband's Name: PRADIP SHINDE
House Number : DEULGAON DHANGAR
Age : 30 Gender : Female
Photo Available

1067 ALJ2011278
Name : NIKITA RAVINDRA SHINDE
Husband's Name: RAVINDRA SHINDE
House Number : Deulgaon Dhangar
Age : 20 Gender : Female
Photo Available

1068 ALJ2022267
Name : Bhagwat Parmeshwar Lokhande
Father's Name: Parmeshwar Lokhande
House Number : 277
Age : 22 Gender : Male
Photo Available

1069 ALJ2022283
Name : Samadhan Rangnath Khandare
Father's Name: Rangnath Khandare
House Number : 119
Age : 25 Gender : Male
Photo Available

1070 ALJ2022341
Name : Samadhan Shivaji Bavaskar
Father's Name: Shivaji Bavaskar
House Number : 126
Age : 23 Gender : Male
Photo Available

1071 ALJ2022366
Name : Shila Kailas Jadhao
Husband's Name: Kailas Jadhao
House Number : 385
Age : 38 Gender : Female
Photo Available

1072 ALJ2022374
Name : Neha Shalikram Jadhao
Father's Name: Shalikram Jadhao
House Number : 363
Age : 20 Gender : Female
Photo Available

1073 ALJ2022382
Name : Vijay Purushottam Ghube
Father's Name: Purushottam Ghube
House Number : 334
Age : 20 Gender : Male
Photo Available

1074 ALJ2022440
Name : Saurabh Dagadu Patthe
Father's Name: Dagadu Patthe
House Number : 395
Age : 27 Gender : Male
Photo Available

1075 ALJ2022457
Name : Vaibhav Vishnu Sakhare
Father's Name: Vishnu Sakhare
House Number : 434
Age : 23 Gender : Male
Photo Available

1076 ALJ2022465
Name : Ganesh Dyanand Avchar
Father's Name: Dyanand Avchar
House Number : 250
Age : 22 Gender : Male
Photo Available

1077 ALJ2022473
Name : Avinash Rameshwar Ghube
Father's Name: Rameshwar Ghube
House Number : 311
Age : 20 Gender : Male
Photo Available

1078 ALJ2022481
Name : Pooja Anil Tetvar
Husband's Name: Anil Tetvar
House Number : 320
Age : 29 Gender : Female
Photo Available

1079 ALJ2022499
Name : Renuka Gajanan Kanchanpure
Husband's Name: Gajanana Kanchanpure
House Number : 320
Age : 37 Gender : Female
Photo Available

1080 ALJ2026151
Name : Vaibhav Laxaman Ghube
Father's Name: Laxaman Ghube
House Number : 00
Age : 28 Gender : Male
Photo Available

1081 ALJ2026169
Name : Bhagyashri Laxman Ghube
Father's Name: Laxman Ghube
House Number : 00
Age : 29 Gender : Female
Photo Available

1082 ALJ2026177
Name : Sandip Gajanan Mujmule
Father's Name: Gajanan Mujmule
House Number : 93
Age : 22 Gender : Male
Photo Available

1083 ALJ2026185
Name : Krushna Dilip Ghube
Father's Name: Dilip Ghube
House Number : 313
Age : 21 Gender : Male
Photo Available

1084 ALJ2026201
Name : Varsha Siddharth Jadhao
Husband's Name: Siddharth Jadhao
House Number : 362
Age : 31 Gender : Female
Photo Available

1085 ALJ2026227
Name : Ritesh Gajanan Joshi
Father's Name: Gajanan Joshi
House Number : 283
Age : 20 Gender : Male
Photo Available

1086 ALJ2026243
Name : Bhagwat Dnyaneshwar Ghube
Father's Name: Dnyaneshwar Ghube
House Number : 359
Age : 20 Gender : Male
Photo Available

1087 ALJ2026268
Name : Dnyaneshwar Hari Janjal
Father's Name: Hari Janjal
House Number : 319
Age : 22 Gender : Male
Photo Available

1088 ALJ2026334
Name : VISHAL VISHNU GHUBE
Father's Name: VISHNU UTTAMRAO GHUBE
House Number : DEULGAON DHANGAR
Age : 22 Gender : Male
Photo Available

1089 ALJ2028330
Name : ANAND SANTOSH JADHAO
Father's Name: SANTOSH JADHAO
House Number : DEULGAON DHANGAR
Age : 21 Gender : Male
Photo Available

1090 ALJ2033314
Name : ABHISHEK MANOHAR JADHAV
Father's Name: MANOHAR JADHAV
House Number : DEULGAON DHANGAR
Age : 25 Gender : Male
Photo Available

1091 ALJ2070100
Name : Seema Milind Wankhede
Husband's Name: Milind Sudhakar Wankhede
House Number : Deualgaon Dhangar
Age : 28 Gender : Female
Photo Available

SUMMARY OF ELECTORS

A) NUMBER OF ELECTORS

		Roll Type	Roll Identification	NUMBER OF ELECTORS			
				Male	Female	Third Gender	Total
I	Original	Mother Roll	Draft Electoral Roll prepared under Special Intensive Revision - 2026	565	526	0	1091
				565	526	0	1091

Issued by Electoral Registration Office