ELECTORAL ROLL 2026 S13 Maharashtra

No. Name and Reservation Status of Assembly Constituency : 24 - SINDHKHED RAJA (GEN)	Part No. : 137
No. Name and Reservation Status of Parliamentary Constituency(ies) in which the Assembly Constituency is located : 5 - BULDHANA (GEN)	

1. Details of Revision

Year of Revision	**2026**
Qualifying Date	**01-10-2026**
Type of revision	**Special Intensive Revision 2026**
Date of Publication	**31-08-2026**

Roll Identification

Draft Electoral Roll prepared under Special Intensive Revision - 2026

2. Details of part and polling area

No. and name of sections in the part

1-Rajegaon

Main Town or Village	: RAJEGAON
Police Station	: SAKHARKHEDA
Taluka	: SINDKHED RAJA
District	: BULDHANA
Pin code	: 443202

3. Polling Station Details

No. and Name of Polling Station : 137 - Rajegaon **Address of Polling Station :** Zilla Parishad Marathi Primary School, Room No 1, Rajegaon	**Type of Polling Station (Male/Female/General)**	General
	Number of Auxiliary Polling Stations in this part :	0

4. NUMBER OF ELECTORS

Starting Serial No.	Ending Serial No.	Net Electors			
		Male	Female	Third Gender	Total
1	753	404	349	0	753

Issued by Electoral Registration Office

Nazri Naksha

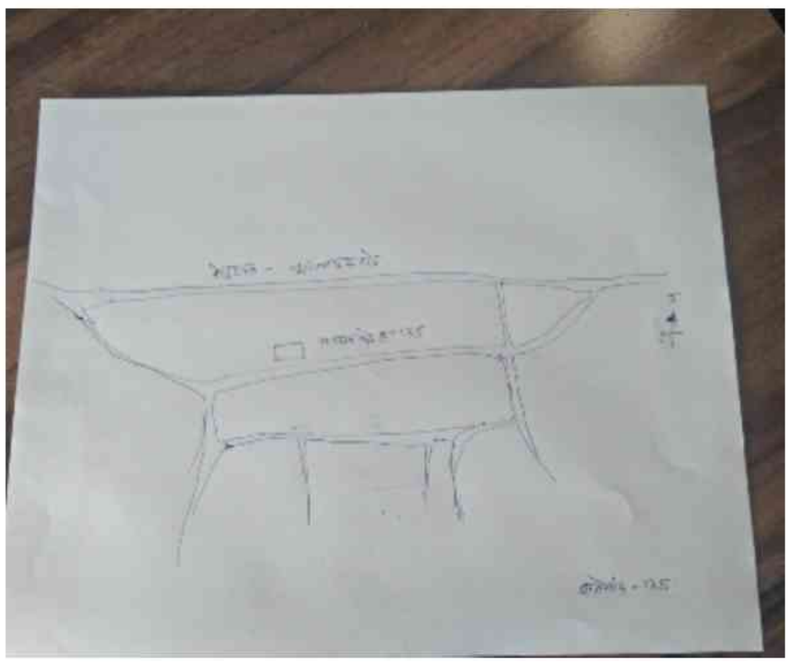

Google Map View



Polling Station Building Front View



Polling Station Front View

Cad View



Key MAP View

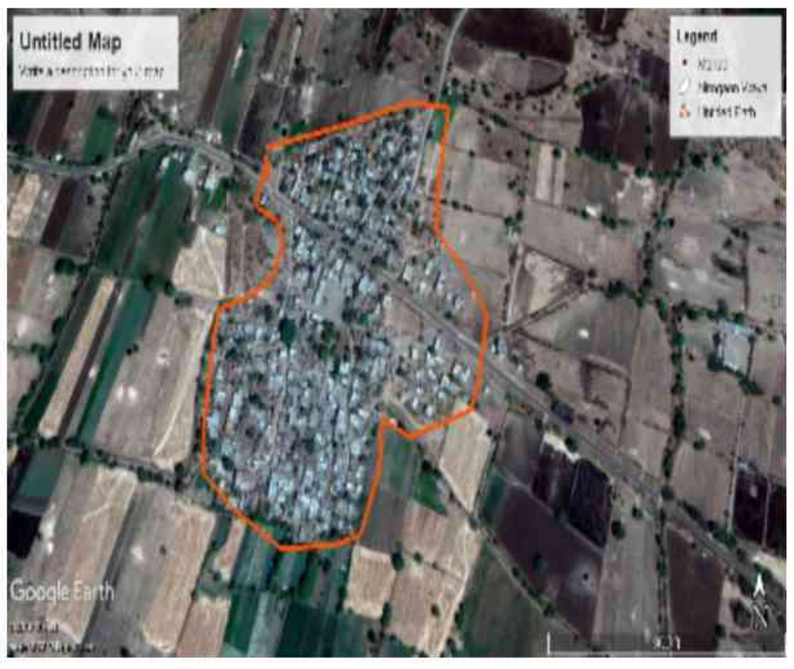

1 ALJ6311815
Name : datttraya dyneshavar Avchar
Father's Name: dyneshavar Avchar
House Number :
Age : 39 Gender : Male
Photo Available

2 ALJ6311666
Name : shital santosh avchar
Husband's Name: santosh avchar
House Number :
Age : 34 Gender : Female
Photo Available

3 ALJ6042592
Name : Devanand Arvind Bhalerao
Father's Name: Arvind Bhalerao
House Number :
Age : 38 Gender : Male
Photo Available

4 ALJ6042576
Name : Anita Dilip Bhalerao
Father's Name: Dilip Bhalerao
House Number :
Age : 37 Gender : Female
Photo Available

5 ALJ6042626
Name : Bramhanand Arvind Bhalerao
Father's Name: Arvind Bhalerao
House Number :
Age : 36 Gender : Male
Photo Available

6 ALJ6042642
Name : Vikas Daulat Bhalerao
Father's Name: Daulat Bhalerao
House Number :
Age : 35 Gender : Male
Photo Available

7 ALJ6042584
Name : Pankaj Dilip Bhalerao
Father's Name: Dilip Bhalerao
House Number :
Age : 35 Gender : Male
Photo Available

8 ALJ6311708
Name : nita umesh gawai
Husband's Name: umesh gawai
House Number :
Age : 36 Gender : Female
Photo Available

9 ALJ6311799
Name : Pradnya Sagar Gawai
Husband's Name: sagar Gawai
House Number :
Age : 35 Gender : Female
Photo Available

10 ALJ6311757
Name : shivaji motiarm gawai
Father's Name: motiarm gawai
House Number :
Age : 35 Gender : Male
Photo Available

11 ALJ6311849
Name : sunil bhimrao kankal
Father's Name: bhimrao kankal
House Number :
Age : 53 Gender : Male
Photo Available

12 ALJ6311856
Name : Madhuri Kankal
Husband's Name: haribhau kankal
House Number :
Age : 53 Gender : Female
Photo Available

13 ALJ6042659
Name : Ranjana Anil Mapari
Husband's Name: Anil Mapari
House Number :
Age : 34 Gender : Female
Photo Available

14 ALJ6311690
Name : chhaya madan sarkate
Husband's Name: madan sarkate
House Number :
Age : 39 Gender : Female
Photo Available

15 ALJ6311773
Name : shital gajanan sarkate
Husband's Name: gajanan sarkate
House Number :
Age : 36 Gender : Female
Photo Available

16 ALJ6311740
Name : vikas ramdas sarkate
Father's Name: ramdas sarkate
House Number :
Age : 36 Gender : Male
Photo Available

17 ALJ6311732
Name : pramod shri ram sarkate
Father's Name: shri ram sarkate
House Number :
Age : 34 Gender : Male
Photo Available

18 ALJ7029226
Name : Vishal Kaduba Avchar
Father's Name: Kaduba Avchar
House Number : -
Age : 42 Gender : Male
Photo Available

19 ALJ7029200
Name : Puja Vishal Avchar
Husband's Name: Vishal Avchar
House Number : -
Age : 35 Gender : Female
Photo Available

20 ALJ9674953
Name : DIPALI SUNIL BHALERAO
Husband's Name: SUNIL BHALERAO
House Number : -
Age : 34 Gender : Female
Photo Available

21 ALJ1452820
Name : Shrikant Bhalerao
Father's Name: Vinod Bhalerao
House Number : -
Age : 26 Gender : Male
Photo Available

22 ALJ6746903
Name : Komal Shiva Bhalero
Husband's Name: Shiva Bhalerao
House Number : -
Age : 33 Gender : Female
Photo Available

23 ALJ9665597
Name : ARCHANA SAGAR GABHANE
Husband's Name: SAGAR GABHANE
House Number : -
Age : 29 Gender : Female
Photo Available

24 ALJ1452853
Name : Swati Gawai
Husband's Name: Sunil Gawai
House Number : -
Age : 27 Gender : Female
Photo Available

25 ALJ6873822
Name : Kalpana Ganesh Jagtap
Husband's Name: Ganesh Jagtap
House Number : -
Age : 34 Gender : Female
Photo Available

26 ALJ9674904
Name : POOJA AMOL JAGTAP
Husband's Name: AMOL JAGTAP
House Number : -
Age : 28 Gender : Female
Photo Available

27 ALJ9800335
Name : DHANANJAY RAGHUVIR JAGTAP
Father's Name: RAGHUVIR JAGTAP
House Number : -
Age : 26 Gender : Male
Photo Available

28 ALJ9672056
Name : KISHOR TUKARAM SARKATE
Father's Name: TUKARAM SARKATE
House Number : -
Age : 31 Gender : Male
Photo Available

29 ALJ9671504
Name : DIKSHA NARENDR SARKATE
Father's Name: NARENDR SARKATE
House Number : -
Age : 28 Gender : Female
Photo Available

30 ALJ6873830
Name : Mohan Kashinath Avchar
Father's Name: Kashinath Avchar
House Number : --
Age : 30 Gender : Male
Photo Available

31 ALJ1870328
Name : SHITAL MOHAN AWCHAR AWCHAR
Husband's Name: MOHAN AWCHAR AWCHAR
House Number : 128
Age : 22 Gender : Female
Photo Available

32 ALJ9876871
Name : SHAIKH SIRAJ
Father's Name: SHAIKH NASER
House Number : 0
Age : 28 Gender : Male
Photo Available

33 ALJ9876848
Name : HARSHAWARDHAN SARKATE
Father's Name: RAJENDRA SARKATE
House Number : 0
Age : 27 Gender : Male
Photo Available

34 ALJ9887316
Name : Pradhyum Kankal
Father's Name: Sunil Kankal
House Number : At post Rajegaon
Age : 27 Gender : Male
Photo Available

35 ALJ9856378
Name : Sandip Purushottam Jagtap
Father's Name: Purushottam JAGTAP
House Number : NA
Age : 34 Gender : Male
Photo Available

36 ALJ1611615
Name : VITTHAL CHAVAN
Father's Name: PRALHAD
House Number : RAJEGAON
Age : 23 Gender : Male
Photo Available

37 ALJ1752294
Name : NITIN SUDHAKAR SHEJUL Shejul
Father's Name: SUDHAKAR SHEJUL
House Number : Rajegaon
Age : 22 Gender : Male
Photo Available

38 ALJ9859034
Name : DIPAK ANIL BHALERAO
Others: SHANTABAI VISHWANATH BHALERAO
House Number : 01
Age : 29 Gender : Male
Photo Available

39 ALJ0372805
Name : Uttam. Yashwant Bhalerao
Father's Name: Yashwant Bhalerao
House Number : 1
Age : 91 Gender : Male
Photo Available

40 ALJ0372821
Name : Sadhna Uttam. Bhalerao
Husband's Name: Uttam. Bhalerao
House Number : 1
Age : 50 Gender : Female
Photo Available

41 ALJ0372839
Name : Vivekanand Uttam. Bhalerao
Father's Name: Uttam. Bhalerao
House Number : 1
Age : 48 Gender : Male
Photo Available

42 HMM1325497
Name : Seema Vivekanand Bhalerao
Husband's Name: Vivekanand Bhalerao
House Number : 1
Age : 46 Gender : Female
Photo Available

43 ALJ1452929
Name : Reshma Bhalerao
Husband's Name: Nanabhau Bhalerao
House Number : 1
Age : 41 Gender : Female
Photo Available

44 ALJ6490189
Name : Dipak Nandkishor Raut
Father's Name: Nandkishor Raut
House Number : 1
Age : 31 Gender : Male
Photo Available

45 ALJ1753201
Name : Prathmesh Vinod More
Father's Name: Vinod Haribhau More
House Number : Ward no. 1
Age : 22 Gender : Male
Photo Available

46 ALJ0372853
Name : Kaveri Madhukar Bhalerao
Husband's Name: Madhukar Bhalerao
House Number : 2
Age : 64 Gender : Female
Photo Available

47 HMM1346071
Name : Vikas Madhukar Bhalerao
Father's Name: Madhukar Bhalerao
House Number : 2
Age : 45 Gender : Male
Photo Available

48 ALJ1053701
Name : Yogesh Madhukar Bhalerao
Father's Name: Madhukar Bhalerao
House Number : 2
Age : 37 Gender : Male
Photo Available

49 ALJ6971774
Name : Kiran Vikas Bhalerao
Husband's Name: Vikas Bhalerao
House Number : 2
Age : 33 Gender : Female
Photo Available

50 ALJ6971691
Name : Punam Yogesh Bhalerao
Husband's Name: Yogesh Bhalerao
House Number : 2
Age : 30 Gender : Female
Photo Available

51 ALJ6746564
Name : Shankar Haribhau Gawai
Father's Name: Haribhau Gawai
House Number : 2
Age : 31 Gender : Male
Photo Available

52 ALJ6873913
Name : Anita Dnyaneshwar Khandagale
Husband's Name: Dnyaneshwar Khandagale
House Number : 2
Age : 32 Gender : Female
Photo Available

53 ALJ6873848
Name : Kamal Devanand Susar
Husband's Name: Devanand Susar
House Number : 2
Age : 31 Gender : Female
Photo Available

54 ALJ1654334
Name : ARCHANA SURESH SARKATE SARKATE
Others: SURESH SARKATE
House Number : ward no.2
Age : 28 Gender : Female
Photo Available

55 ALJ0372863
Name : Sukhdev Dagdu Bhalerao
Father's Name: Dagdu Bhalerao
House Number : 3
Age : 70 Gender : Male
Photo Available

56 HMM1346485
Name : Vijay Sukhdeo Bhalerao
Father's Name: Sukhdev Bhalerao
House Number : 3
Age : 41 Gender : Male
Photo Available

57 ALJ0372873
Name : Jeeja Sukhdev Bhalerao
Husband's Name: Sukhdev Bhalerao
House Number : 3
Age : 65 Gender : Female
Photo Available

58 ALJ9709403
Name : Ramesh Sukhdev Bhalerao
Father's Name: Sukhdev Bhalerao
House Number : 3
Age : 45 Gender : Male
Photo Available

59 ALJ6932172
Name : Jayshri Ramesh Bhalerao
Husband's Name: Ramesh Bhalerao
House Number : 3
Age : 39 Gender : Female
Photo Available

60 ALJ9612979
Name : Sunil Sukhdev Bhalerao
Father's Name: Sukhdev Bhalerao
House Number : 3
Age : 35 Gender : Male
Photo Available

61 ALJ9674979
Name : ASHA VIJAY BHALERAO
Husband's Name: VIJAY BHALERAO
House Number : 3
Age : 36 Gender : Female
Photo Available

62 ALJ6490080
Name : Anil Sukhdeo Bhalerao
Father's Name: Sukhdeo Bhalerao
House Number : 3
Age : 32 Gender : Male
Photo Available

63 ALJ6873889
Name : Parvati Sahebrao Parmeshwar
Husband's Name: Sahebrao Parmeshwar
House Number : 3
Age : 31 Gender : Female
Photo Available

64 ALJ9800343
Name : ASHVINI PAVAN BHALERAO
Husband's Name: PAVAN BHALERAO
House Number : WARD NO 03
Age : 35 Gender : Female
Photo Available

65 ALJ0372883
Name : Narendra Ginaji Sarkate
Father's Name: Ginaji Sarkate
House Number : 5
Age : 62 Gender : Male
Photo Available

66 ALJ0372893
Name : Sunita Narendra Sarkate
Husband's Name: Narendra Sarkate
House Number : 5
Age : 50 Gender : Female
Photo Available

67 HMM1324011
Name : Jitendra Ginaji Sarkate
Father's Name: Ginaji Sarkate
House Number : 5
Age : 43 Gender : Male
Photo Available

68 ALJ6746523
Name : Laleeta Narenadra Sarkate
Father's Name: Narenadra Sarkate
House Number : 5
Age : 32 Gender : Female
Photo Available

69 ALJ1053719
Name : Vimal Nivrutti Sarkate
Husband's Name: Nivrutti Sarkate
House Number : 5 B
Age : 66 Gender : Female
Photo Available

70 ALJ9665621
Name : VINOD SHRIRAM SARKATE
Father's Name: SHRIRAM SARKATE
House Number : 06
Age : 30 Gender : Male
Photo Available

71 ALJ1752732
Name : Aditya Vishnu Sarkate
Father's Name: Vishnu Tukaram Sarkate
House Number : 06
Age : 22 Gender : Male
Photo Available

72 ALJ0372904
Name : Kausabai Tukaram. Sarkate
Husband's Name: Tukaram. Sarkate
House Number : 6
Age : 70 Gender : Female
Photo Available

73 HMM1325281
Name : Vahchhala Shriram Sarkate
Husband's Name: Shriram Sarkate
House Number : 6
Age : 60 Gender : Female
Photo Available

74 HMM1324805
Name : Vishnu Tukaram Sarkate
Father's Name: Tukaram Sarkate
House Number : 6
Age : 49 Gender : Male
Photo Available

75 HMM1324201
Name : Eknath Tukaram Sarkate
Father's Name: Tukaram Sarkate
House Number : 6
Age : 47 Gender : Male
Photo Available

76 ALJ6164578
Name : Rekha Eakanath Sarkate
Husband's Name: Eakanath Sarkate
House Number : 6
Age : 37 Gender : Female
Photo Available

77 ALJ0372920
Name : Dagdabai Atmaram. Sarkate
Husband's Name: Atmaram. Sarkate
House Number : 7
Age : 77 Gender : Female
Photo Available

78 HMM1365600
Name : Prakash Someshwar Sarkate
Father's Name: Someshwar Sarkate
House Number : 9
Age : 66 Gender : Male
Photo Available

79 ALJ9982463
Name : Milind Someshwar Sarkate
Father's Name: Someshwar Sarkate
House Number : 9
Age : 54 Gender : Male
Photo Available

80 HMM1365782
Name : Kanta Prakash Sarkate
Husband's Name: Prakash Sarkate
House Number : 9
Age : 53 Gender : Female
Photo Available

81 HMM1346550
Name : Diwakar Prakash Sarkate
Father's Name: Prakash Sarkate
House Number : 9
Age : 51 Gender : Male
Photo Available

82 ALJ9982471
Name : Purushottam. Someshwar Sarkate
Father's Name: Someshwar Sarkate
House Number : 9
Age : 50 Gender : Male
Photo Available

83 HMM1325521
Name : Ratan Prakash Sarkate
Father's Name: Prakash Sarkate
House Number : 9
Age : 43 Gender : Male
Photo Available

84 ALJ6971972
Name : Surekha Purushottam Sarkate
Husband's Name: Purushottam Sarkate
House Number : 9
Age : 43 Gender : Female
Photo Available

85 ALJ8338337
Name : Archana Ratan Sarkate
Husband's Name: Ratan Sarkate
House Number : 9
Age : 34 Gender : Female
Photo Available

86 ALJ1629781
Name : Aniket Purushottam Sarkate Sarkate
Father's Name: Purushottam Someshwar Sarkte
House Number : 9
Age : 23 Gender : Male
Photo Available

87 HMM1323781
Name : Eknath Nivrutti Sarkate
Father's Name: Nivrutti Sarkate
House Number : 10
Age : 44 Gender : Male
Photo Available

88 ALJ0373027
Name : GAUTAM YADAV SARKATE
Father's Name: YADAV SARKATE
House Number : 11
Age : 60 Gender : Male
Photo Available

89 HMM1325406
Name : Laxmi Gautam. Sarkate
Husband's Name: Gautam. Sarkate
House Number : 11
Age : 54 Gender : Female
Photo Available

90 ALJ8338444
Name : Alka Devanand Sarkate
Husband's Name: Devanand Sarkate
House Number : 11
Age : 39 Gender : Female
Photo Available

91 ALJ8338451
Name : Devanand Ganpat Sarkate
Father's Name: Ganpat Sarkate
House Number : 11
Age : 38 Gender : Male
Photo Available

92 ALJ6746762
Name : Nilesh Gautam Sarkate
Father's Name: Gautam Sarkate
House Number : 11
Age : 30 Gender : Male
Photo Available

93 ALJ8338501
Name : Manohar Prahlad Sarkate
Father's Name: Prahlad Sarkate
House Number : 12
Age : 35 Gender : Male
Photo Available

94 ALJ8338584
Name : Jayanand Pratap Sarkate
Father's Name: Pratap Sarkate
House Number : 12
Age : 35 Gender : Male
Photo Available

95 ALJ6746952
Name : Suresh Raghoji Sarkate
Father's Name: Raghoji Sarkate
House Number : 12
Age : 31 Gender : Male
Photo Available

96 ALJ1679448
Name : JAYA RAMDAS SARKATE
Husband's Name: RAMDAS NARAYAN SARKATE
House Number : 13
Age : 39 Gender : Female
Photo Available

97 ALJ9674490
Name : Sudarshan Ashok Sarkate
Father's Name: ASHOK SARKATE
House Number : 13
Age : 28 Gender : Male
Photo Available

98 HMM1324375
Name : Sunita Ashok Gavai
Husband's Name: Ashok Gavai
House Number : 13
Age : 52 Gender : Female
Photo Available

99 ALJ1053743
Name : Bajirao Narayan Sarkate
Father's Name: Narayan Sarkate
House Number : 13
Age : 50 Gender : Male
Photo Available

100 HMM1325562
Name : Ashok Narayan Sarkate
Father's Name: Narayan Sarkate
House Number : 13
Age : 48 Gender : Male
Photo Available

101 HMM1325547
Name : Savita Ashok Sarkate
Husband's Name: Ashok Sarkate
House Number : 13
Age : 45 Gender : Female
Photo Available

102 ALJ6490098
Name : Amol Ashok Sarkate
Father's Name: Ashok Sarkate
House Number : 13
Age : 33 Gender : Male
Photo Available

103 ALJ1053768
Name : Karuna Sanjay Sarkate
Husband's Name: Sanjay Sarkate
House Number : 14
Age : 41 Gender : Female
Photo Available

104 ALJ0373079
Name : Natha Mukinda Sarkate
Father's Name: Mukinda Sarkate
House Number : 14
Age : 80 Gender : Male
Photo Available

105 ALJ1053750
Name : Namarda Natha Sarkate
Husband's Name: Natha Sarkate
House Number : 14
Age : 75 Gender : Female
Photo Available

106 ALJ0373089
Name : Sanjay Natha Sarkate
Father's Name: Natha Sarkate
House Number : 14
Age : 49 Gender : Male
Photo Available

107 ALJ6971915
Name : Sushma Sahebrao Sarakte
Husband's Name: Sahebrao Sarakte
House Number : 15
Age : 32 Gender : Female
Photo Available

108 ALJ0373100
Name : Kaushalya Haribhau Sarkate
Husband's Name: Haribhau Sarkate
House Number : 15
Age : 86 Gender : Female
Photo Available

109 ALJ6972020
Name : Sahebrao Haribhau Sarkate
Father's Name: Haribhau Sarkate
House Number : 15
Age : 60 Gender : Male
Photo Available

110 ALJ6972012
Name : Chhaya Sahebrao Sarkate
Husband's Name: Sahebrao Sarkate
House Number : 15
Age : 55 Gender : Female
Photo Available

111 ALJ6971964
Name : Ashish Sahebrao Sarkate
Father's Name: Sahebrao Sarkate
House Number : 15
Age : 27 Gender : Male
Photo Available

112 HMM1324854
Name : Arjun Shivaji Sarkate
Father's Name: Shivaji Sarkate
House Number : 16
Age : 77 Gender : Male
Photo Available

113 ALJ0373118
Name : Shobha Arjun Sarkate
Husband's Name: Arjun Sarkate
House Number : 16
Age : 69 Gender : Female
Photo Available

114 ALJ1053792
Name : Sajju Arjun Sarkate
Father's Name: Arjun Sarkate
House Number : 16
Age : 65 Gender : Male
Photo Available

115 HMM1365758
Name : Vatsala Atmaram. Sarkate
Husband's Name: Atmaram. Sarkate
House Number : 17
Age : 64 Gender : Female
Photo Available

116 ALJ6746838
Name : Anil Asaram Sarkate
Father's Name: Asaram Sarkate
House Number : 17
Age : 35 Gender : Male
Photo Available

117 ALJ6746853
Name : Namita Anil Sarkate
Husband's Name: Anil Sarkate
House Number : 17
Age : 32 Gender : Female
Photo Available

118 ALJ0373126
Name : Shivaji Ganpat Sarkate
Father's Name: Ganpat Sarkate
House Number : 18
Age : 73 Gender : Male
Photo Available

119 HMM1323922
Name : Rajesh Sarkate
Father's Name: Shivaji Sarkate
House Number : 18
Age : 49 Gender : Male
Photo Available

120 HMM1325752
Name : Sumedh Shivaji Sarkate
Father's Name: Shivaji Sarkate
House Number : 18
Age : 44 Gender : Male
Photo Available

121 ALJ6164594
Name : Milind Shivaji Sarkate
Father's Name: Shivaji Sarkate
House Number : 18
Age : 43 Gender : Male
Photo Available

122 ALJ1452788
Name : Puja Sarkate
Husband's Name: Sumedh Sarkate
House Number : 18
Age : 31 Gender : Female
Photo Available

123 ALJ6164610
Name : Sushil Vijaykumar Shilwant
Father's Name: Vijay Shilvant
House Number : 19
Age : 36 Gender : Male
Photo Available

124 ALJ0373134
Name : Chhagan Chindhaji Sarkate
Father's Name: Chindhaji Sarkate
House Number : 19
Age : 61 Gender : Male
Photo Available

125 ALJ0373142
Name : Radha Chhagan Sarkate
Husband's Name: Chhagan Sarkate
House Number : 19
Age : 55 Gender : Female
Photo Available

126 ALJ6873905
Name : Nilesh Chhagan Sarkate
Father's Name: Chhagan Sarkate
House Number : 19
Age : 30 Gender : Male
Photo Available

127 ALJ8338485
Name : Kushna Shrikant Shilvant
Father's Name: Shrikant Shilvant
House Number : 19
Age : 38 Gender : Male
Photo Available

128 ALJ6164602
Name : Vishal Vijay Shilvant
Father's Name: Vijay Shilvant
House Number : 19
Age : 36 Gender : Male
Photo Available

129 HMM0286260
Name : Dattatreya Bhikaji Sarkate
Father's Name: Bhikaji Sarkate
House Number : 20
Age : 75 Gender : Male
Photo Available

130 ALJ0373209
Name : Sindhu Rajnikant Sarkate
Husband's Name: Rajnikant Sarkate
House Number : 20
Age : 64 Gender : Female
Photo Available

131 ALJ7988587
Name : Tejrao Dattatreya Sarkate
Father's Name: Dattatreya Sarkate
House Number : 20
Age : 52 Gender : Male
Photo Available

132 ALJ0373178
Name : Panchashila Gulab Sarkate
Husband's Name: Gulab Sarkate
House Number : 20
Age : 50 Gender : Female
Photo Available

133 HMM1324227
Name : Madan Rajnikant Sarkate
Father's Name: Rajnikant Sarkate
House Number : 20
Age : 49 Gender : Male
Photo Available

134 ALJ0373217
Name : Sharad Rajnikant Sarkate
Father's Name: Rajnikant Sarkate
House Number : 20
Age : 48 Gender : Male
Photo Available

135 ALJ0373198
Name : Ramesh Dattatreya Sarkate
Father's Name: Dattatreya Sarkate
House Number : 20
Age : 48 Gender : Male
Photo Available

136 ALJ6164636
Name : Sharda Sharad Sarkate
Husband's Name: Sharad Sarkate
House Number : 20
Age : 46 Gender : Female
Photo Available

137 ALJ1565571
Name : Latabai Tejrao Sarkate
Husband's Name: Tejrao Sarkate
House Number : 20
Age : 45 Gender : Female
Photo Available

138 ALJ6164628
Name : Rekha Ramesh Sarkate
Husband's Name: Ramesh Sarkate
House Number : 20
Age : 37 Gender : Female
Photo Available

139 ALJ6746770
Name : Akshay Tejrao Sarkate
Father's Name: Tejrao Sarkate
House Number : 20
Age : 29 Gender : Male
Photo Available

140 ALJ1565589
Name : Ashwini Tejrao Sarkate
Father's Name: Tejrao Sarkate
House Number : 20
Age : 27 Gender : Female
Photo Available

141 ALJ1452812
Name : Vishal Sarkate
Father's Name: Gulab Sarkate
House Number : 20
Age : 25 Gender : Male
Photo Available

142 ALJ1452804
Name : Vaibhav Sarkate
Father's Name: Gulab Sarkate
House Number : 20
Age : 25 Gender : Male
Photo Available

143 ALJ1748680
Name : Abhijit Sharad Sarkate
Father's Name: Sharad Rajanikant Sarkate
House Number : 20
Age : 21 Gender : Male
Photo Available

144 ALJ0373257
Name : Ashabai Dilip Bhalerao
Husband's Name: Dilip Bhalerao
House Number : 23
Age : 63 Gender : Female
Photo Available

145 ALJ1747328
Name : Monali Ashish Bhalerao
Husband's Name: Ashish Dilip Bhalerao
House Number : 23
Age : 26 Gender : Female
Photo Available

146 ALJ6164677
Name : Ashish Bhalerao Dilip
Father's Name: Bhalerao Dilip
House Number : 23
Age : 38 Gender : Male
Photo Available

147 ALJ0373277
Name : Mangla Bhujang Sarkate
Husband's Name: Bhujang Sarkate
House Number : 24
Age : 58 Gender : Female
Photo Available

148 ALJ1452895
Name : Monali Sarkate
Father's Name: Bhujng Sarkate
House Number : 24
Age : 27 Gender : Female
Photo Available

149 ALJ1452903
Name : Suraj Sarkate
Father's Name: Bhujang Sarkate
House Number : 24
Age : 26 Gender : Male
Photo Available

150 ALJ9856501
Name : Vasant Bhalerao
Others: Bhivaji Bhalerao
House Number : 25
Age : 75 Gender : Male
Photo Available

151 ALJ9862723
Name : Rijuna Bhalerao
Husband's Name: Vasant Bhalerao
House Number : 25
Age : 64 Gender : Female
Photo Available

152 ALJ0373287
Name : Kundalik Sonaji Gavai
Father's Name: Sonaji Gavai
House Number : 26
Age : 68 Gender : Male
Photo Available

153 ALJ0373297
Name : Kusum. Kundalik Gavai
Husband's Name: Kundalik Gavai
House Number : 26
Age : 66 Gender : Female
Photo Available

154 ALJ6873814
Name : Sunil Kundlik Gawai
Father's Name: Kundlik Gawai
House Number : 26
Age : 32 Gender : Male
Photo Available

155 ALJ6873897
Name : Akash Kundlik Gawai
Father's Name: Kundlik Gawai
House Number : 26
Age : 30 Gender : Male
Photo Available

156 ALJ0373324
Name : Eknath Dhondu Gavai
Father's Name: Dhondu Gavai
House Number : 27
Age : 67 Gender : Male
Photo Available

157 ALJ0373332
Name : Godavari Eknath Gavai
Husband's Name: Eknath Gavai
House Number : 27
Age : 63 Gender : Female
Photo Available

158 ALJ6164685
Name : Gajanan Eknath Gavai
Father's Name: Eknath Gavai
House Number : 27
Age : 44 Gender : Male
Photo Available

159 ALJ6746630
Name : Jayashri Gajanan Gawai
Husband's Name: Gajanan Gawai
House Number : 27
Age : 34 Gender : Female
Photo Available

160 ALJ6490106
Name : Devanand Ekanath Gawai
Father's Name: Ekanath Gawai
House Number : 27
Age : 33 Gender : Male
Photo Available

161 HMM0286476
Name : Ramkaur Haribhau Gavai
Husband's Name: Haribhau Gavai
House Number : 28
Age : 68 Gender : Female
Photo Available

162 ALJ6746689
Name : Pramod Haribhau Gawai
Father's Name: Haribhau Gawai
House Number : 28
Age : 34 Gender : Male
Photo Available

163 ALJ0373366
Name : Savitribai Sakharam. Gavai
Husband's Name: Sakharam. Gavai
House Number : 29
Age : 80 Gender : Female
Photo Available

164 ALJ0373376
Name : Kusum. Sakharam. Gavai
Husband's Name: Sakharam. Gavai
House Number : 29
Age : 75 Gender : Female
Photo Available

165 ALJ6164693
Name : Bhagawat Sakharam Gavai
Father's Name: Sakharam Gavai
House Number : 29
Age : 48 Gender : Male
Photo Available

166 ALJ6971808
Name : Shital Bhagwat Gawai
Husband's Name: Bhagwat Gawai
House Number : 29
Age : 29 Gender : Female
Photo Available

167 ALJ0373386
Name : Motiram. Jayaram. Gavai
Father's Name: Jayaram. Gavai
House Number : 30
Age : 67 Gender : Male
Photo Available

168 HMM1365717
Name : Santosh Motiram Gavai
Father's Name: Motiram Gavai
House Number : 30
Age : 46 Gender : Male
Photo Available

169 ALJ9674466
Name : MEENA SANTOSH GAWAI
Husband's Name: SANTOSH GAWAI
House Number : 30
Age : 40 Gender : Female
Photo Available

170 ALJ6971758
Name : Jayshri Shivaji Gawai
Husband's Name: Shivaji Gawai
House Number : 30
Age : 30 Gender : Female
Photo Available

171 HMM1325448
Name : Damodhar Parabhata Gavai
Father's Name: Parabhata Gavai
House Number : 31
Age : 66 Gender : Male
Photo Available

172 ALJ0373407
Name : Sakhubai Damodhar Gavai
Husband's Name: Damodhar Gavai
House Number : 31
Age : 64 Gender : Female
Photo Available

173 ALJ0373415
Name : Sidhdath Rparabhata Gavai
Father's Name: Parabhata Gavai
House Number : 31
Age : 60 Gender : Male
Photo Available

174 ALJ0373423
Name : Suman Siddharth Gavai
Husband's Name: Siddharth Gavai
House Number : 31
Age : 54 Gender : Female
Photo Available

175 HMM1323799
Name : Rahul Damodhar Gavai
Father's Name: Damodhar Gavai
House Number : 31
Age : 43 Gender : Male
Photo Available

176 ALJ6164719
Name : Vikas Damodhar Gavai
Father's Name: Damodhar Gavai
House Number : 31
Age : 39 Gender : Male
Photo Available

177 ALJ6971998
Name : Madhukar Parbhata Gawai
Father's Name: Parbhata Gawai
House Number : 31
Age : 70 Gender : Male
Photo Available

178 ALJ6971980
Name : Mangala Madhukar Gawai
Husband's Name: Madhukar Gawai
House Number : 31
Age : 60 Gender : Female
Photo Available

179 ALJ6932107
Name : Vishal Madhukar Gawai
Father's Name: Madhukar Gawai
House Number : 31
Age : 39 Gender : Male
Photo Available

180 ALJ6909220
Name : Anita Rahul Gawai
Husband's Name: Rahul Gawai
House Number : 31
Age : 35 Gender : Female
Photo Available

181 ALJ6932099
Name : Yogita Vikas Gawai
Husband's Name: Vikas Gawai
House Number : 31
Age : 30 Gender : Female
Photo Available

182 ALJ6873863
Name : Dipak Siddharth Gawai
Father's Name: Siddharth Gawai
House Number : 31
Age : 29 Gender : Male
Photo Available

183 ALJ7029184
Name : Kunal Madhukar Gawai
Father's Name: Madhukar Gawai
House Number : 31
Age : 28 Gender : Male
Photo Available

184 ALJ7029192
Name : Vrushali Vishal Gawai
Husband's Name: Vishal Gawai
House Number : 31
Age : 28 Gender : Female
Photo Available

185 ALJ6371207
Name : Ahilya Ananda Gavai
Husband's Name: Ananda Gavai
House Number : 32
Age : 70 Gender : Female
Photo Available

186 ALJ6746721
Name : Umakant Ananda Gawai
Father's Name: Ananda Gawai
House Number : 32
Age : 43 Gender : Male
Photo Available

187 ALJ1734458
Name : shravan bhalerao
Father's Name: bhajirao bhalerao
House Number : 33
Age : 28 Gender : Male
Photo Available

188 ALJ0373455
Name : Mayavati Gajanan Gavai
Husband's Name: Gajanan Gavai
House Number : 33
Age : 49 Gender : Female
Photo Available

189 ALJ6164727
Name : Kirtikumar Gajanan Gavai
Father's Name: Gajanan Gavai
House Number : 33
Age : 36 Gender : Male
Photo Available

190 ALJ1452796
Name : Indragaurav Gawai
Father's Name: Gajanan Gawai
House Number : 33
Age : 26 Gender : Male
Photo Available

191 ALJ6164743
Name : Amol Prakash Gabai
Father's Name: Prakash Gabai
House Number : 34
Age : 37 Gender : Male
Photo Available

192 ALJ0373475
Name : Ramesh Shravan Gavai
Father's Name: Shravan Gavai
House Number : 34
Age : 64 Gender : Male
Photo Available

193 HMM1324508
Name : Chandrabhaga Ramesh Gavai
Husband's Name: Ramesh Gavai
House Number : 34
Age : 60 Gender : Female
Photo Available

194 ALJ0373485
Name : Prakash Shravan Gavai
Father's Name: Shravan Gavai
House Number : 34
Age : 58 Gender : Male
Photo Available

195 ALJ0373495
Name : Aruna Prakash Gavai
Husband's Name: Prakash Gavai
House Number : 34
Age : 55 Gender : Female
Photo Available

196 HMM0286641
Name : Padmakar Shravan Gavai
Father's Name: Shravan Gavai
House Number : 34
Age : 54 Gender : Male
Photo Available

197 HMM1324490
Name : Rekha Padmakar Gavai
Husband's Name: Padmakar Gavai
House Number : 34
Age : 51 Gender : Female
Photo Available

198 ALJ6164735
Name : Chandrashekhar Prakash Gavai
Father's Name: Prakash Gavai
House Number : 34
Age : 38 Gender : Male
Photo Available

199 ALJ6971816
Name : Nehal Padmakar Gawai
Father's Name: Padmakar Gawai
House Number : 34
Age : 29 Gender : Male
Photo Available

200 ALJ0373506
Name : Bhika Devrao Gavai
Father's Name: Devrao Gavai
House Number : 35
Age : 63 Gender : Male
Photo Available

201 ALJ0373514
Name : Malti Bhika Gavai
Husband's Name: Bhika Gavai
House Number : 35
Age : 59 Gender : Female
Photo Available

202 ALJ6164750
Name : Amol Bhikaji Gavai
Father's Name: Bhikaji Gavai
House Number : 35
Age : 36 Gender : Male
Photo Available

203 ALJ1452861
Name : Ashwini Gawai
Husband's Name: Amol Gawai
House Number : 35
Age : 26 Gender : Female
Photo Available

204 ALJ9671991
Name : CHETAN BHIKAJI GAWI
Father's Name: BHIKAJI GAWI
House Number : 35
Age : 28 Gender : Male
Photo Available

205 HMM1324920
Name : Vilas. Baburao Gavai
Father's Name: Baburao Gavai
House Number : 36
Age : 60 Gender : Male
Photo Available

206 HMM1325323
Name : Kusum. Vilas. Gavai
Husband's Name: Vilas. Gavai
House Number : 36
Age : 60 Gender : Female
Photo Available

207 ALJ0373548
Name : Sulbha Kailas. Gavai
Husband's Name: Kailas. Gavai
House Number : 36
Age : 52 Gender : Female
Photo Available

208 HMM1325091
Name : Samadhan Baburao Gavai
Father's Name: Baburao Gavai
House Number : 36
Age : 50 Gender : Male
Photo Available

209 HMM1325307
Name : Kavita Samadhan Gavai
Husband's Name: Samadhan Gavai
House Number : 36
Age : 41 Gender : Female
Photo Available

210 ALJ9709411
Name : Chhaya Vilas Gavai
Father's Name: Vilas Gavai
House Number : 36
Age : 41 Gender : Female
Photo Available

211 ALJ6164768
Name : Yogesh Vilas Gavai
Father's Name: Vilas Gavai
House Number : 36
Age : 34 Gender : Male
Photo Available

212 ALJ6873962
Name : Vishal Vilas Gawai
Father's Name: Vilas Gawai
House Number : 36
Age : 31 Gender : Male
Photo Available

213 ALJ1452879
Name : Aarti Gawai
Husband's Name: Yogesh Gawai
House Number : 36
Age : 26 Gender : Female
Photo Available

214 ALJ0373605
Name : Lata Daulat Bhalerao
Husband's Name: Daulat Bhalerao
House Number : 40
Age : 60 Gender : Female
Photo Available

215 ALJ0373613
Name : Udhdav Yadav Gavai
Father's Name: Yadav Gavai
House Number : 41
Age : 65 Gender : Male
Photo Available

216 ALJ0373621
Name : Shobha Udhdav Gavai
Husband's Name: Udhdav Gavai
House Number : 41
Age : 60 Gender : Female
Photo Available

217 ALJ0373647
Name : Baby Madhav Gavai
Husband's Name: Madhav Gavai
House Number : 41
Age : 50 Gender : Female
Photo Available

218 ALJ6164776
Name : Rajesh Udhdav Gavai
Father's Name: Udhdav Gavai
House Number : 41
Age : 39 Gender : Male
Photo Available

219 HMM1323807
Name : UMESH UDDHAO GAWAI
Father's Name: Uddhav Gavai
House Number : 41
Age : 40 Gender : Male
Photo Available

220 ALJ6932081
Name : Dipali Rajesh Gawai
Husband's Name: Rajesh Gawai
House Number : 41
Age : 29 Gender : Female
Photo Available

221 ALJ1452838
Name : Ajay Gawai
Father's Name: Madhav Gawai
House Number : 41
Age : 25 Gender : Male
Photo Available

222 ALJ0373673
Name : Godavari Gyandev Auchar
Husband's Name: Gyandev Auchar
House Number : 42
Age : 57 Gender : Female
Photo Available

223 ALJ7988595
Name : Santosh Gyandev Avchar
Father's Name: Gyandev Avchar
House Number : 42
Age : 53 Gender : Male
Photo Available

224 HMM0286880
Name : Harnabai Sampat Sarkate
Husband's Name: Sampat Sarkate
House Number : 43
Age : 70 Gender : Female
Photo Available

225 ALJ6371272
Name : Ramadas. Kundalik Sarkate
Father's Name: Kundalik Sarkate
House Number : 44
Age : 61 Gender : Male
Photo Available

226 HMM1324524
Name : Bharti Jayadas. Sarkate
Husband's Name: Jayadas. Sarkate
House Number : 44
Age : 60 Gender : Female
Photo Available

227 ALJ1053826
Name : Jamdas Kundalik Sarkate
Father's Name: Kundalik Sarkate
House Number : 44
Age : 59 Gender : Male
Photo Available

228 ALJ0373712
Name : Baby Ramdas Sarkate
Husband's Name: Ramlal Sarkate
House Number : 44
Age : 58 Gender : Female
Photo Available

229 ALJ6971790
Name : Rina Jaydas Sarkate
Husband's Name: Jaydas Sarkate
House Number : 44
Age : 40 Gender : Female
Photo Available

230 ALJ6746739
Name : Sachin Jaydas Sarkate
Father's Name: Jaydas Sarkate
House Number : 44
Age : 32 Gender : Male
Photo Available

231 ALJ6971709
Name : Gautam Ramdas Sarkate
Father's Name: Ramdas Sarkate
House Number : 44
Age : 29 Gender : Male
Photo Available

232 ALJ1565597
Name : Savita Vikas Sarkate
Husband's Name: Vikas Sarkate
House Number : 44
Age : 30 Gender : Female
Photo Available

233 ALJ0373738
Name : Tukaram. Kundalik Sarkate
Father's Name: Kundalik Sarkate
House Number : 45
Age : 68 Gender : Male
Photo Available

234 ALJ0373746
Name : Dwarka Tukaram. Sarkate
Husband's Name: Tukaram. Sarkate
House Number : 45
Age : 65 Gender : Female
Photo Available

235 ALJ6164560
Name : Balaji Tukaram Sarkate
Father's Name: Tukaram Sarkate
House Number : 45
Age : 34 Gender : Male
Photo Available

236 ALJ1603117
Name : Sarita Balaji Sarkate Sarkate
Husband's Name: Balaji Tukaram Sarkate
House Number : 45
Age : 29 Gender : Female
Photo Available

237 ALJ0373772
Name : Vijay Bhagwan Sarkate
Father's Name: Bhagwan Sarkate
House Number : 46
Age : 54 Gender : Male
Photo Available

238 HMM1323724
Name : Madan Bhagwan Sarkate
Father's Name: Bhagwan Sarkate
House Number : 46
Age : 51 Gender : Male
Photo Available

239 HMM1324714
Name : Vanita Vijay Sarkate
Husband's Name: Vijay Sarkate
House Number : 46
Age : 46 Gender : Female
Photo Available

240 HMM1324722
Name : Radha Madan Sarkate
Husband's Name: Madan Sarkate
House Number : 46
Age : 42 Gender : Female
Photo Available

241 ALJ9665704
Name : Ajay Vijay Sarkate
Father's Name: VIJAY SARKATE
House Number : 46
Age : 27 Gender : Male
Photo Available

242 ALJ0373782
Name : Pandurang Sahadu Bhalerao
Father's Name: Sahadu Bhalerao
House Number : 47
Age : 49 Gender : Male
Photo Available

243 ALJ9709486
Name : Usha Pandurang Bhalerao
Husband's Name: Pandurang Bhalerao
House Number : 47
Age : 47 Gender : Female
Photo Available

244 ALJ6746747
Name : Godavari Kacharu Bhalerao
Husband's Name: Kacharu Bhalerao
House Number : 47
Age : 47 Gender : Female
Photo Available

245 HMM1323955
Name : Limbaji Sahadu Bhalerao
Father's Name: Sahadu Bhalerao
House Number : 47
Age : 46 Gender : Male
Photo Available

246 HMM1323948
Name : Pawan Sahadu Bhalerao
Father's Name: Sahadu Bhalerao
House Number : 47
Age : 42 Gender : Male
Photo Available

247 HMM1323906
Name : Kachru Sahadu Bhalerao
Father's Name: Sahadu Bhalerao
House Number : 47
Age : 42 Gender : Male
Photo Available

248 ALJ6746713
Name : Sulochana Pavan Bhalerao
Husband's Name: Pavan Bhalerao
House Number : 47
Age : 39 Gender : Female
Photo Available

249 ALJ0373811
Name : Prahlad Bhivaji Bhalerao
Father's Name: Bhivaji Bhalerao
House Number : 48
Age : 73 Gender : Male
Photo Available

250 ALJ0373829
Name : Dwarka Prahlad Bhalerao
Husband's Name: Prahlad Bhalerao
House Number : 48
Age : 70 Gender : Female
Photo Available

251 ALJ6164784
Name : Mohan Prahlad Bhalerao
Father's Name: Prahlad Bhalerao
House Number : 48
Age : 53 Gender : Male
Photo Available

252 ALJ0373837
Name : Jeevan Prahlad Bhalerao
Father's Name: Prahlad Bhalerao
House Number : 48
Age : 50 Gender : Male
Photo Available

253 HMM1323716
Name : Dharmraj Prahlad Bhalerao
Father's Name: Prahlad Bhalerao
House Number : 48
Age : 49 Gender : Male
Photo Available

254 HMM1325505
Name : Sharda Mohan Bhalerao
Husband's Name: Mohan Bhalerao
House Number : 48
Age : 48 Gender : Female
Photo Available

255 HMM1346873
Name : Asha Jivan Bhalerao
Husband's Name: Jivan Bhalerao
House Number : 48
Age : 46 Gender : Female
Photo Available

256 HMM1324078
Name : Sanjay Madhav Bhalerao
Father's Name: Madhav Bhalerao
House Number : 50
Age : 47 Gender : Male
Photo Available

257 ALJ6164826
Name : Prakash Madhav Bhalerao
Father's Name: Madhav Bhalerao
House Number : 50
Age : 43 Gender : Male
Photo Available

258 HMM1346782
Name : Jayshri Sanjay Bhalerao
Husband's Name: Sanjay Bhalerao
House Number : 50
Age : 40 Gender : Female
Photo Available

259 ALJ0373851
Name : BHANUDAS SHRIRAM BHALERAO
Father's Name: SHRIRAM BHALERAO
House Number : 51
Age : 64 Gender : Male
Photo Available

260 HMM1365741
Name : Baby Bhanudas. Bhalerao
Husband's Name: Bhanudas. Bhalerao
House Number : 51
Age : 52 Gender : Female
Photo Available

261 ALJ6164834
Name : Amol Bhanudas Bhalerao
Father's Name: Bhanudas Bhalerao
House Number : 51
Age : 44 Gender : Male
Photo Available

262 ALJ6164842
Name : Shailesh Bhanudas Bhalerao
Father's Name: Bhanudas Bhalerao
House Number : 51
Age : 37 Gender : Male
Photo Available

263 ALJ6932230
Name : Puja Amol Bhalerao
Husband's Name: Amol Bhalerao
House Number : 51
Age : 32 Gender : Female
Photo Available

264 ALJ0373871
Name : Jeeja Arun Bhalerao
Husband's Name: Arun Bhalerao
House Number : 52
Age : 60 Gender : Female
Photo Available

265 ALJ8338410
Name : Prakash Natha Bhalerao
Father's Name: Natha Bhalerao
House Number : 52
Age : 55 Gender : Male
Photo Available

266 ALJ0373891
Name : Suman Kaduba Bhalerao
Husband's Name: Kaduba Bhalerao
House Number : 53
Age : 60 Gender : Female
Photo Available

267 ALJ8338550
Name : Gautam Kaduba Bhalerao
Father's Name: Kaduba Bhalerao
House Number : 53
Age : 34 Gender : Male
Photo Available

268 ALJ0373928
Name : Damodhar Dagdujee Bhalerao
Father's Name: Dagdujee Bhalerao
House Number : 54
Age : 74 Gender : Male
Photo Available

269 ALJ0373936
Name : Sheela Damodhar Bhalerao
Husband's Name: Damodhar Bhalerao
House Number : 54
Age : 64 Gender : Female
Photo Available

270 ALJ0373902
Name : Nandkishore Dagdujee Bhalerao
Father's Name: Dagdujee Bhalerao
House Number : 54
Age : 63 Gender : Male
Photo Available

271 ALJ0373910
Name : Nanda Nandkishore Bhalerao
Husband's Name: Nandkishore Bhalerao
House Number : 54
Age : 60 Gender : Female
Photo Available

272 ALJ6164859
Name : Chandrakant Nandkishore Bhalerao
Father's Name: Nandkishore Bhalerao
House Number : 54
Age : 34 Gender : Male
Photo Available

273 ALJ6873756
Name : Kavita Sachin Bhalerao
Husband's Name: Sachin Bhalerao
House Number : 54
Age : 32 Gender : Female
Photo Available

274 ALJ9674243
Name : ASHWINI CHANDRAKANT BHALERAO
Husband's Name: CHANDRAKANT BHALERAO
House Number : 54
Age : 30 Gender : Female
Photo Available

275 ALJ9709437
Name : Yogita Santosh More
Husband's Name: Santosh More
House Number : 54
Age : 39 Gender : Female
Photo Available

276 ALJ1053834
Name : Pankaj Damodhar Bhalerao
Father's Name: Damodhar Bhalerao
House Number : 54a
Age : 45 Gender : Male
Photo Available

277 ALJ1053842
Name : Sachin Damodhar Bhalerao
Father's Name: Damodhar Bhalerao
House Number : 54a
Age : 43 Gender : Male
Photo Available

278 ALJ0373960
Name : Ramesh Triyambak Bhalerao
Father's Name: Triyambak Bhalerao
House Number : 55
Age : 63 Gender : Male
Photo Available

279 ALJ9709445
Name : Sheela Ramesh Bhalerao
Husband's Name: Ramesh Bhalerao
House Number : 55
Age : 52 Gender : Female
Photo Available

280 ALJ6971956
Name : Sumedh Tejrao Bhalerao
Father's Name: Tejrao Bhalerao
House Number : 55
Age : 28 Gender : Male
Photo Available

281 ALJ1053859
Name : Bajirao Laxman Bhalerao
Father's Name: Laxman Bhalerao
House Number : 56
Age : 62 Gender : Male
Photo Available

282 ALJ1053867
Name : Alka Bajirao Bhalerao
Husband's Name: Bajirao Bhalerao
House Number : 56
Age : 60 Gender : Female
Photo Available

283 ALJ9709429
Name : Sarjerao Bajirao Bhalerao
Father's Name: Bajirao Bhalerao
House Number : 56
Age : 35 Gender : Male
Photo Available

284 HMM1324565
Name : Baby Arjun Bhalerao
Husband's Name: Arjun Bhalerao
House Number : 57
Age : 64 Gender : Female
Photo Available

285 HMM1365733
Name : Sunita Vishnu Bhalerao
Husband's Name: Vishnu Bhalerao
House Number : 57
Age : 60 Gender : Female
Photo Available

286 ALJ0373990
Name : Devidas. Arjun Bhalerao
Father's Name: Arjun Bhalerao
House Number : 57
Age : 54 Gender : Male
Photo Available

287 ALJ0374025
Name : Chhagan Dhan Singh Parmeshwar
Father's Name: Dhan Singh Parmeshwar
House Number : 59
Age : 66 Gender : Male
Photo Available

288 ALJ0374041
Name : Madan Dhan Singh Parmeshwar
Father's Name: Dhan Singh Parmeshwar
House Number : 59
Age : 63 Gender : Male
Photo Available

289 ALJ0374057
Name : Nimarla Madan Parmeshwar
Husband's Name: Madan Parmeshwar
House Number : 59
Age : 60 Gender : Female
Photo Available

290 ALJ0374033
Name : Hirabai Chhagan Parmeshwar
Husband's Name: Chhagan Parmeshwar
House Number : 59
Age : 60 Gender : Female
Photo Available

291 HMM1323914
Name : Ratan Dhan Singh Parmeshwar
Father's Name: Dhan Singh Parmeshwar
House Number : 59
Age : 52 Gender : Male
Photo Available

292 ALJ0374067
Name : Aasaram Motiram Parmeshwar
Father's Name: Motiram Parmeshwar
House Number : 60
Age : 62 Gender : Male
Photo Available

293 HMM1325299
Name : Nandabai Aasaram Parmeshwar
Husband's Name: Aasaram Parmeshwar
House Number : 60
Age : 60 Gender : Female
Photo Available

294 ALJ8338345
Name : Gajanan Aasaram Parmeshwar
Father's Name: Aasaram Parmeshwar
House Number : 60
Age : 35 Gender : Male
Photo Available

295 ALJ6746549
Name : Varsha Vijay Gayakwad
Husband's Name: Vijay Gayakwad
House Number : 62
Age : 35 Gender : Female
Photo Available

296 ALJ6746598
Name : Vijay Kisan Gaykwad
Father's Name: Kisan Gayakwad
House Number : 62
Age : 40 Gender : Male
Photo Available

297 ALJ0374077
Name : Kisan Narayan Parmeshwar
Father's Name: Narayan Parmeshwar
House Number : 63
Age : 74 Gender : Male
Photo Available

298 ALJ0374087
Name : Kausalya Bai Kisan Parmeshwar
Husband's Name: Kisan Parmeshwar
House Number : 63
Age : 70 Gender : Female
Photo Available

299 ALJ1053883
Name : Sahebrao Kisan Parmeshwar
Father's Name: Kisan Parmeshwar
House Number : 63
Age : 45 Gender : Male
Photo Available

300 ALJ0374156
Name : Shivaji Sampatrao Khillare
Father's Name: Sampatrao Khillare
House Number : 65
Age : 50 Gender : Male
Photo Available

301 HMM1324698
Name : Savita Shivaji Khillare
Husband's Name: Shivaji Khillare
House Number : 65
Age : 46 Gender : Female
Photo Available

302 ALJ0374166
Name : Natha Shivaji Sarkate
Father's Name: Shivaji Sarkate
House Number : 66
Age : 74 Gender : Male
Photo Available

303 HMM0287417
Name : Vijay Natha Sarkate
Father's Name: Natha Sarkate
House Number : 66
Age : 51 Gender : Male
Photo Available

304 ALJ1053891
Name : Gajanan Shivaji Sarkate
Father's Name: Shivaji Sarkate
House Number : 66
Age : 43 Gender : Male
Photo Available

305 HMM1324219
Name : Nanda Vijay Sarkate
Husband's Name: Vijay Sarkate
House Number : 66
Age : 41 Gender : Female
Photo Available

306 ALJ1053917
Name : Umesh Sakharam Gabai
Father's Name: Sakharam Gabai
House Number : 67
Age : 39 Gender : Male
Photo Available

307 ALJ0374186
Name : Sakharam. Baluji Gavai
Father's Name: Baluji Gavai
House Number : 67
Age : 66 Gender : Male
Photo Available

308 ALJ0374196
Name : Susheela Sakharam. Gavai
Husband's Name: Sakharam. Gavai
House Number : 67
Age : 62 Gender : Female
Photo Available

309 ALJ6164701
Name : Vishal Sakharam Gavai
Father's Name: Sakharam Gavai
House Number : 67
Age : 36 Gender : Male
Photo Available

310 ALJ6873764
Name : NIKHIL SAKHARAM GAWAI
Father's Name: SAKHARAM GAWAI
House Number : 67
Age : 31 Gender : Male
Photo Available

311 ALJ6746580
Name : Vaishali Dattarao Gaikwad
Husband's Name: Dattarao Gaykwad
House Number : 68
Age : 35 Gender : Female
Photo Available

312 ALJ0374223
Name : Kisan Namdev Gayakwad
Father's Name: Namdev Gayakwad
House Number : 68
Age : 72 Gender : Male
Photo Available

313 ALJ0374231
Name : Havaibai Kisan Gayakwad
Husband's Name: Kisan Gayakwad
House Number : 68
Age : 67 Gender : Female
Photo Available

314 HMM1346741
Name : Dattarav Kisan Gayakwad
Father's Name: Kisan Gayakwad
House Number : 68
Age : 46 Gender : Male
Photo Available

315 HMM1325364
Name : Shobha Kisan Gayakwad
Father's Name: Kisan Gayakwad
House Number : 68
Age : 44 Gender : Female
Photo Available

316 ALJ9982596
Name : Satyabhama Eknath Bhalerao
Husband's Name: Eknath Bhalerao
House Number : 70
Age : 69 Gender : Female
Photo Available

317 ALJ6164792
Name : Sachin Eknath Bhalerao
Father's Name: Eknath Bhalerao
House Number : 70
Age : 41 Gender : Male
Photo Available

318 ALJ9982612
Name : Rahul Eknath Bhalerao
Father's Name: Eknath Bhalerao
House Number : 70
Age : 50 Gender : Male
Photo Available

319 ALJ6164800
Name : Pawan Eknath Bhalerao
Father's Name: Eknath Bhalerao
House Number : 70
Age : 37 Gender : Male
Photo Available

320 HMM1346253
Name : Panakaur Baburao Mapari
Husband's Name: Baburao Mapari
House Number : 71
Age : 71 Gender : Female
Photo Available

321 ALJ6164875
Name : Anil Baburao Mapari
Father's Name: Baburao Mapari
House Number : 71
Age : 42 Gender : Male
Photo Available

322 HMM0287540
Name : Parvati Shivaji Mapari
Husband's Name: Shivaji Mapari
House Number : 72
Age : 67 Gender : Female
Photo Available

323 HMM1325422
Name : Rajendra Shivaji Mapari
Father's Name: Shivaji Mapari
House Number : 72
Age : 45 Gender : Male
Photo Available

324 ALJ6371298
Name : Mangla Rajendra Mapari
Husband's Name: Rajendra Mapari
House Number : 72
Age : 38 Gender : Female
Photo Available

325 HMM1324094
Name : Rajesh Ashruba Sarkate
Father's Name: Ashruba Sarkate
House Number : 73
Age : 68 Gender : Male
Photo Available

326 ALJ0374285
Name : Kondabai Ashruba Sarkate
Husband's Name: Ashruba Sarkate
House Number : 73
Age : 60 Gender : Female
Photo Available

327 ALJ7988629
Name : Samadhan Govinda Gava
Father's Name: Govinda Gava
House Number : 74
Age : 45 Gender : Male
Photo Available

328 ALJ9671942
Name : KARUNA SAMADHAN GAWAI
Husband's Name: SAMADHAN GAWAI
House Number : 74
Age : 37 Gender : Female
Photo Available

329 ALJ9672189
Name : INDUBAI GOVINDA GAWI
Mother's Name: GOVINDA GAWI
House Number : 74
Age : 76 Gender : Female
Photo Available

330 HMM1324987
Name : Rekha Narayan Gavai
Husband's Name: Narayan Gavai
House Number : 75
Age : 59 Gender : Female
Photo Available

331 ALJ1053925
Name : Arun Narayan Gavai
Father's Name: Narayan Gavai
House Number : 75
Age : 45 Gender : Male
Photo Available

332 ALJ1053933
Name : Archana Aroon Gavai
Husband's Name: Aroon Gavai
House Number : 75
Age : 41 Gender : Female
Photo Available

333 ALJ1053941
Name : Sagar Narayan Gavai
Father's Name: Narayan Gavai
House Number : 75
Age : 38 Gender : Male
Photo Available

334 ALJ8338428
Name : Kailash Baburao Gavai
Father's Name: Baburao Gavai
House Number : 76
Age : 61 Gender : Male
Photo Available

335 ALJ0374306
Name : Digambar Yashwant Avchar
Father's Name: Yashwant Avchar
House Number : 77
Age : 69 Gender : Male
Photo Available

336 HMM1323823
Name : Datta Digambar Avchar
Father's Name: Digambar Avchar
House Number : 77
Age : 43 Gender : Male
Photo Available

337 ALJ1493469
Name : Archana Datta Avchar
Husband's Name: Datta Avchar
House Number : 77
Age : 37 Gender : Female
Photo Available

338 ALJ0374330
Name : Laxmi Bai Sudhakar Avchar
Husband's Name: Sudhakar Avchar
House Number : 79
Age : 60 Gender : Female
Photo Available

339 ALJ6164891
Name : Devidas Shankar Khandagale
Father's Name: Shankar Khandagale
House Number : 79
Age : 47 Gender : Male
Photo Available

340 ALJ6164909
Name : Rekha Devidas Khandagale
Father's Name: Devidas Khandagale
House Number : 79
Age : 41 Gender : Female
Photo Available

341 HMM1325729
Name : Yamunabai Namdev Avchar
Husband's Name: Namdev Avchar
House Number : 81
Age : 65 Gender : Female
Photo Available

342 ALJ9709510
Name : Prakash Namdev Avchar
Father's Name: Namdev Avchar
House Number : 81
Age : 54 Gender : Male
Photo Available

343 HMM1324664
Name : Pushpa Prakash Avchar
Husband's Name: Prakash Avchar
House Number : 81
Age : 52 Gender : Female
Photo Available

344 ALJ6932214
Name : KAILAS PRAKASH AWACHAR
Father's Name: PRAKASH AWACHAR
House Number : Ward No 01
Age : 31 Gender : Male
Photo Available

345 ALJ6972061
Name : Sham Prakash Avchar
Father's Name: Prakash Avchar
House Number : 81
Age : 28 Gender : Male
Photo Available

346 ALJ0374354
Name : Subhash Namdev Avchar
Father's Name: Namdev Avchar
House Number : 81a
Age : 75 Gender : Male
Photo Available

347 HMM1325059
Name : Kokila Subhash Avchar
Husband's Name: Subhash Avchar
House Number : 81a
Age : 61 Gender : Female
Photo Available

348 HMM1359165
Name : Ramdas Namdev Avchar
Father's Name: Namdev Avchar
House Number : 81b
Age : 49 Gender : Male
Photo Available

349 ALJ9709098
Name : Lata Dattatreya Tangade
Husband's Name: Dattatreya Tangade
House Number : 82
Age : 62 Gender : Female
Photo Available

350 ALJ6972079
Name : Shivaji Dattatray Tangade
Father's Name: Dattatray Tangade
House Number : 82
Age : 28 Gender : Male
Photo Available

351 ALJ0374374
Name : Deepali Dilip Deshmukh
Husband's Name: Dilip Deshmukh
House Number : 83
Age : 69 Gender : Female
Photo Available

352 ALJ6164917
Name : Chetan Dilip Deshmukh
Father's Name: Dilip Deshmukh
House Number : 83
Age : 46 Gender : Male
Photo Available

353 ALJ6371306
Name : Kadambari Chetan Deshmukh
Husband's Name: Chetan Deshmukh
House Number : 83
Age : 39 Gender : Female
Photo Available

354 ALJ6909261
Name : Shivshankar Vishwanath Avachar
Father's Name: Vishwanath Avachar
House Number : 84
Age : 33 Gender : Male
Photo Available

355 ALJ0374394
Name : Prahlad Rustam. Avchar
Father's Name: Rustam. Avchar
House Number : 84
Age : 68 Gender : Male
Photo Available

356 ALJ0374405
Name : Vishwanath Rustam. Avchar
Father's Name: Rustam. Avchar
House Number : 84
Age : 60 Gender : Male
Photo Available

357 HMM1325083
Name : Pushpa Prahlad Avchar
Husband's Name: Prahlad Avchar
House Number : 84
Age : 59 Gender : Female
Photo Available

358 ALJ0374413
Name : Laxmi Vishwanath Avchar
Husband's Name: Vishwanath Avchar
House Number : 84
Age : 58 Gender : Female
Photo Available

359 ALJ0374421
Name : Gajanan Rustam. Avchar
Father's Name: Rustam. Avchar
House Number : 84
Age : 54 Gender : Male
Photo Available

360 ALJ0374439
Name : Rekha Gajanan Avchar
Husband's Name: Gajanan Avchar
House Number : 84
Age : 48 Gender : Female
Photo Available

361 ALJ6971832
Name : Kiran Dattatray Avchar
Husband's Name: Dattatray Avchar
House Number : 84
Age : 33 Gender : Female
Photo Available

362 ALJ6971881
Name : Akash Gajanan Avchar
Father's Name: Gajanan Avchar
House Number : 84
Age : 29 Gender : Male
Photo Available

363 ALJ6971857
Name : Ankush Gajanan Avchar
Father's Name: Gajanan Avchar
House Number : 84
Age : 27 Gender : Male
Photo Available

364 ALJ0374463
Name : Leelawati Vishwanath Bhutekar
Husband's Name: Vishwanath Bhutekar
House Number : 86
Age : 70 Gender : Female
Photo Available

365 HMM1346188
Name : Raju Vishwanath Bhutekar
Father's Name: Vishwanath Bhutekar
House Number : 86
Age : 44 Gender : Male
Photo Available

366 ALJ1053958
Name : Kishor Vishvanath Bhutekar
Father's Name: Vishvanath Bhutekar
House Number : 86
Age : 39 Gender : Male
Photo Available

367 ALJ6164925
Name : Anita Raju Bhutekar
Husband's Name: Raju Bhutekar
House Number : 86
Age : 37 Gender : Female
Photo Available

368 ALJ6164933
Name : Sarit Kishor Bhutekar
Husband's Name: Kishor Bhutekar
House Number : 86
Age : 36 Gender : Female
Photo Available

369 ALJ0374483
Name : Ramadas. Janadharn Shilvant
Father's Name: Janadharn Shilvant
House Number : 87
Age : 73 Gender : Male
Photo Available

370 ALJ0374493
Name : Shakuntala Ramadas. Shilvant
Husband's Name: Ramadas. Shilvant
House Number : 87
Age : 69 Gender : Female
Photo Available

371 HMM1324250
Name : Laxmikant Ramdas Shilvant
Father's Name: Ramdas Shilvant
House Number : 87
Age : 44 Gender : Male
Photo Available

372 HMM1324391
Name : Rukhamina Laxmikant Shilvant
Husband's Name: Laxmikant Shilvant
House Number : 87
Age : 38 Gender : Female
Photo Available

373 ALJ9665845
Name : VAISHALI LAKSHAMAN MAID
Husband's Name: LAKSHAMAN MAID
House Number : 88
Age : 35 Gender : Female
Photo Available

374 ALJ6971931
Name : Laxman Shankar Maind
Father's Name: Shankar Maind
House Number : 88
Age : 48 Gender : Male
Photo Available

375 ALJ0374562
Name : Gangubai Shriram. Maind
Husband's Name: Shriram. Maind
House Number : 89
Age : 80 Gender : Female
Photo Available

376 ALJ0374572
Name : Pradeep Shriram. Maind
Father's Name: Shriram. Maind
House Number : 89
Age : 48 Gender : Male
Photo Available

377 ALJ0374582
Name : Shrikant Digambar Shilvant
Father's Name: Digambar Shilvant
House Number : 90
Age : 68 Gender : Male
Photo Available

378 ALJ0374592
Name : Kalinda Shrikant Shilvant
Husband's Name: Shrikant Shilvant
House Number : 90
Age : 64 Gender : Female
Photo Available

379 ALJ6371322
Name : Nitin Shrikant Shilvant
Father's Name: Shrikant Shilvant
House Number : 90
Age : 39 Gender : Male
Photo Available

380 ALJ6490130
Name : Santosh Shrikant Shilwant
Father's Name: Shrikant Shilwant
House Number : 90
Age : 31 Gender : Male
Photo Available

381 ALJ0374611
Name : Prahlad Rangnath Shilvant
Father's Name: Rangnath Shilvant
House Number : 91
Age : 68 Gender : Male
Photo Available

382 HMM1325224
Name : Vijay Rangnath Shilvant
Father's Name: Rangnath Shilvant
House Number : 91
Age : 64 Gender : Male
Photo Available

383 ALJ0374629
Name : Rekha Prahlad Shilvant
Husband's Name: Baburao Shilvant
House Number : 91
Age : 63 Gender : Female
Photo Available

384 HMM1325570
Name : Nalini Vijay Shilvant
Husband's Name: Vijay Shilvant
House Number : 91
Age : 60 Gender : Female
Photo Available

385 ALJ6873772
Name : NAYANA SHILWANT
Husband's Name: Sushil Shilvant
House Number : 91
Age : 37 Gender : Female
Photo Available

386 ALJ9665761
Name : ASHWINI GANESH SHILWANT
Husband's Name: GANESH SHILWANT
House Number : 91
Age : 31 Gender : Female
Photo Available

387 ALJ0374645
Name : Shobhabai Dattatreya Shilvant
Husband's Name: Dattatreya Shilvant
House Number : 92
Age : 75 Gender : Female
Photo Available

388 HMM1325695
Name : Savita Sunil Shilvant
Husband's Name: Sunil Shilvant
House Number : 92
Age : 50 Gender : Female
Photo Available

389 HMM1346378
Name : Punjaji Udajee Tangade
Father's Name: Udajee Tangade
House Number : 93
Age : 75 Gender : Male
Photo Available

390 HMM1325703
Name : Rukimani Punjaji Tangade
Husband's Name: Punjaji Tangade
House Number : 93
Age : 67 Gender : Female
Photo Available

391 ALJ0374661
Name : Gajanan Punjaji Tangade
Father's Name: Punjaji Tangade
House Number : 93
Age : 52 Gender : Male
Photo Available

392 HMM1323971
Name : Ram Punjaji Tangade
Father's Name: Punjaji Tangade
House Number : 93
Age : 48 Gender : Male
Photo Available

393 HMM1325786
Name : Anil Punjaji Tangade
Father's Name: Punjaji Tangade
House Number : 93
Age : 48 Gender : Male
Photo Available

394 HMM1325026
Name : Bebinnda Gajanan Tangade
Others: Punjaji Tangade
House Number : 93
Age : 46 Gender : Female
Photo Available

395 HMM1324037
Name : Laxman Punjaji Tangade
Father's Name: Punjaji Tangade
House Number : 93
Age : 46 Gender : Male
Photo Available

396 ALJ9709478
Name : Geeta Anil Tangade
Others: Punjaji Tangade
House Number : 93
Age : 44 Gender : Female
Photo Available

397 ALJ9709460
Name : Durga Laxman Tangade
Husband's Name: Laxman Tangade
House Number : 93
Age : 38 Gender : Female
Photo Available

398 ALJ9709452
Name : Ratna Ram Tangade
Husband's Name: Ram Tangade
House Number : 93
Age : 36 Gender : Female
Photo Available

399 ALJ9674649
Name : SHUBHAM ANIL TANGADE
Father's Name: ANIL TANGADE
House Number : 93
Age : 27 Gender : Male
Photo Available

400 HMM1346360
Name : Leelavati Narayan Avchar
Husband's Name: Narayan Avchar
House Number : 94
Age : 72 Gender : Female
Photo Available

401 HMM1346857
Name : Sanjay Narayan Avchar
Father's Name: Narayan Avchar
House Number : 94
Age : 52 Gender : Male
Photo Available

402 HMM1323872
Name : Geeta Sanjay Avchar
Husband's Name: Sanjay Avchar
House Number : 94
Age : 46 Gender : Female
Photo Available

403 ALJ0374681
Name : Chandrabhaga Limbaji Avchar
Husband's Name: Limbaji Avchar
House Number : 95
Age : 70 Gender : Female
Photo Available

404 ALJ9674920
Name : Jaya Manik Kan kataav
Husband's Name: Manik Kan kataav
House Number : Gohogaon
Age : 34 Gender : Female
Photo Available

405 HMM1324672
Name : Hausabai Rajaram. Avchar
Husband's Name: Rajaram. Avchar
House Number : 96
Age : 70 Gender : Female
Photo Available

406 ALJ1536168
Name : Namdev Rajaram. Avchar
Father's Name: Rajaram. Avchar
House Number : 96
Age : 56 Gender : Male
Photo Available

407 HMM1324656
Name : Rukamina Namdev Avchar
Husband's Name: Namdev Avchar
House Number : 96
Age : 54 Gender : Female
Photo Available

408 ALJ6909253
Name : Suresh Sadashiv Avachar
Father's Name: Sadashiv Avachar
House Number : 97
Age : 48 Gender : Male
Photo Available

409 ALJ6909246
Name : Pushpa Suresh Avachar
Husband's Name: Suresh Avachar
House Number : 97
Age : 45 Gender : Female
Photo Available

410 HMM1325455
Name : Sadashiv Ranuji Avchar
Father's Name: Ranuji Avchar
House Number : 97
Age : 69 Gender : Male
Photo Available

411 ALJ0374691
Name : Sita Bai Sadashiv Avchar
Husband's Name: Sadashiv Avchar
House Number : 97
Age : 66 Gender : Female
Photo Available

412 ALJ9709130
Name : Pradeep Sadashiv Avchar
Father's Name: Sadashiv Avchar
House Number : 97
Age : 44 Gender : Male
Photo Available

413 HMM1323666
Name : Santosh Bhagwan Avachar
Father's Name: Bhagwan Avachar
House Number : 99
Age : 50 Gender : Male
Photo Available

414 ALJ0374702
Name : Bhagwan Kundalik Avchar
Father's Name: Kundalik Avchar
House Number : 99
Age : 64 Gender : Male
Photo Available

415 ALJ0374710
Name : Lata Bhagwan Avchar
Husband's Name: Bhagwan Avchar
House Number : 99
Age : 62 Gender : Female
Photo Available

416 HMM0288001
Name : Laxman Kundalik Avchar
Father's Name: Kundalik Avchar
House Number : 100
Age : 49 Gender : Male
Photo Available

417 HMM1323864
Name : Rukhmina Laxman Avchar
Husband's Name: Laxman Avchar
House Number : 100
Age : 45 Gender : Female
Photo Available

418 ALJ1750058
Name : Akash Gawai
Father's Name: Narayan Gawai
House Number : 100
Age : 26 Gender : Male
Photo Available

419 ALJ9982711
Name : Laxmi Bai Raghoji Avchar
Husband's Name: Raghoji Avchar
House Number : 101
Age : 72 Gender : Female
Photo Available

420 ALJ9982729
Name : Dinkar Raghoji Avchar
Father's Name: Raghoji Avchar
House Number : 101
Age : 64 Gender : Male
Photo Available

421 ALJ9982737
Name : Chandrabhaga Dinkar Avchar
Husband's Name: Dinkar Avchar
House Number : 101
Age : 60 Gender : Female
Photo Available

422 HMM1346642
Name : Jagdish Raghoji Avchar
Father's Name: Raghoji Avchar
House Number : 101
Age : 54 Gender : Male
Photo Available

423 ALJ1750108
Name : Ajit Pawar
Father's Name: Suryakant Pawar
House Number : 101
Age : 23 Gender : Male
Photo Available

424 ALJ6746556
Name : Bebi Vijay Avchar
Husband's Name: Vijay Avchar
House Number : 102
Age : 33 Gender : Female
Photo Available

425 HMM1324144
Name : Punjaji Konduji Avchar
Father's Name: Konduji Avchar
House Number : 103
Age : 65 Gender : Male
Photo Available

426 HMM1324557
Name : Leelawati Punjaji Avchar
Husband's Name: Punjaji Avchar
House Number : 103
Age : 62 Gender : Female
Photo Available

427 ALJ9709122
Name : Laxmi Keshav Avchar
Father's Name: Keshav Avchar
House Number : 103
Age : 39 Gender : Female
Photo Available

428 ALJ1053974
Name : Vijay Paujaji Avchar
Father's Name: Paujaji Avchar
House Number : 103
Age : 37 Gender : Male
Photo Available

429 ALJ6932180
Name : Anita Gajanan Avchar
Husband's Name: Gajanan Avchar
House Number : 103
Age : 37 Gender : Female
Photo Available

430 ALJ1053982
Name : Sagar Poojajee Gabhane
Father's Name: Poojajee Gabhane
House Number : 103
Age : 35 Gender : Male
Photo Available

431 HMM1323690
Name : Gajanan Awachar
Father's Name: Punjaji Awachar
House Number : 103
Age : 82 Gender : Male
Photo Available

432 ALJ6164941
Name : Nanda Raviraj Sarkate
Father's Name: Raviraj Sarkate
House Number : 103
Age : 37 Gender : Female
Photo Available

433 ALJ6932206
Name : Kashinath Konduba Avchar
Father's Name: Konduba Avchar
House Number : 104
Age : 57 Gender : Male
Photo Available

434 ALJ1870336
Name : VIKAS KASHINATH AWCHAR AWCHAR
Father's Name: KASHINATH AWCHAR AWCHAR
House Number : 127
Age : 27 Gender : Male
Photo Available

435 ALJ9982745
Name : Alka Kashinath Avchar
Husband's Name: Kashinath Avchar
House Number : 104
Age : 50 Gender : Female
Photo Available

436 ALJ8338402
Name : Jyoti Bhagwan Avchar
Husband's Name: Bhagwan Avchar
House Number : 104
Age : 40 Gender : Female
Photo Available

437 ALJ6971766
Name : Pravin Kashinath Avchar
Father's Name: Kashinath Avchar
House Number : 104
Age : 27 Gender : Male
Photo Available

438 ALJ6164958
Name : Viju Prakash Kakal
Father's Name: Prakash Kakal
House Number : 104 B
Age : 39 Gender : Male
Photo Available

439 ALJ1054006
Name : Uma Viju Kankal
Husband's Name: Viju Kankal
House Number : 104 B
Age : 39 Gender : Female
Photo Available

440 HMM1346139
Name : Bharat Mukudan Avachar
Father's Name: Mukudan Avachar
House Number : 105
Age : 62 Gender : Male
Photo Available

441 ALJ9982752
Name : Salubai Mukunda Avchar
Husband's Name: Mukunda Avchar
House Number : 105
Age : 67 Gender : Female
Photo Available

442 ALJ1536309
Name : Hariom Mukinda Avchar
Father's Name: Mukinda Avchar
House Number : 105
Age : 39 Gender : Male
Photo Available

443 ALJ6873798
Name : Kavita Hariom Avchar
Husband's Name: Hariom Avchar
House Number : 105
Age : 30 Gender : Female
Photo Available

444 ALJ0374835
Name : Gangubai Baburao Avchar
Husband's Name: Baburao Avchar
House Number : 106
Age : 85 Gender : Female
Photo Available

445 HMM1346568
Name : Arjun Baburao Avchar
Father's Name: Baburao Avchar
House Number : 106
Age : 41 Gender : Male
Photo Available

446 ALJ6873954
Name : Pornima Arjun Avchar
Husband's Name: Arjun Avchar
House Number : 106
Age : 31 Gender : Female
Photo Available

447 ALJ0374859
Name : Leelawati Bhanudas. Susar
Husband's Name: Bhanudas. Susar
House Number : 107
Age : 69 Gender : Female
Photo Available

448 HMM1323674
Name : Gajanan Bhanudas Susar
Father's Name: Bhanudas Susar
House Number : 107
Age : 44 Gender : Male
Photo Available

449 HMM1346691
Name : Shivaganga Sheshrao Shejul
Husband's Name: Sheshrao Shejul
House Number : 109
Age : 72 Gender : Female
Photo Available

450 ALJ0374889
Name : Jyoti Manoj Shejul
Husband's Name: Manoj Shejul
House Number : 109
Age : 56 Gender : Female
Photo Available

451 ALJ9709502
Name : Manoj Sheshrao Shejul
Father's Name: Sheshrao Shejul
House Number : 109
Age : 56 Gender : Male
Photo Available

452 HMM1324284
Name : Sharad Sheshrao Shejul
Father's Name: Sheshrao Shejul
House Number : 109
Age : 46 Gender : Male
Photo Available

453 ALJ6971899
Name : Namrata Sharad Shejul
Husband's Name: Sharad Shejul
House Number : 109
Age : 34 Gender : Female
Photo Available

454 ALJ1571306
Name : Nikhil SHEJUL
Others: Pooja Shejul
House Number : 109
Age : 28 Gender : Male
Photo Available

455 ALJ1445089
Name : RAJESH BAJIRAO
Father's Name: BAJIRAO BHALERAO
House Number : 110
Age : 32 Gender : Male
Photo Available

456 ALJ0374918
Name : Vachhalabai Namdev Shejul
Husband's Name: Namdev Shejul
House Number : 110
Age : 72 Gender : Female
Photo Available

457 ALJ0374926
Name : Gajanan Namdev Shejul
Father's Name: Namdev Shejul
House Number : 110
Age : 49 Gender : Male
Photo Available

458 HMM1325943
Name : Sudhakar Namdev Shejul
Father's Name: Namdev Shejul
House Number : 110
Age : 46 Gender : Male
Photo Available

459 HMM1324458
Name : Sharda Gajanan Shejul
Others: Namadev Shejul
House Number : 110
Age : 45 Gender : Female
Photo Available

460 ALJ6490163
Name : Lata Sudhakar Shejul
Husband's Name: Sudhakar Shejul
House Number : 110
Age : 37 Gender : Female
Photo Available

461 ALJ0374942
Name : Namardabai Prahlad Shejul
Husband's Name: Prahlad Shejul
House Number : 111
Age : 64 Gender : Female
Photo Available

462 ALJ0374958
Name : Pandurang Prahlad Shejul
Father's Name: Prahlad Shejul
House Number : 111
Age : 64 Gender : Male
Photo Available

463 HMM1365816
Name : Rukamin Pandurang Shejul
Husband's Name: Pandurang Shejul
House Number : 111
Age : 61 Gender : Female
Photo Available

464 HMM1346758
Name : Dattatreya Prahlad Shejul
Father's Name: Prahlad Shejul
House Number : 111
Age : 52 Gender : Male
Photo Available

465 ALJ0374968
Name : Ashabai Dattatreya Shejul
Husband's Name: Dattatreya Shejul
House Number : 111
Age : 50 Gender : Female
Photo Available

466 ALJ6164966
Name : Bhagwan Pandurang Shejul
Father's Name: Pandurang Shejul
House Number : 111
Age : 36 Gender : Male
Photo Available

467 ALJ6164974
Name : Shivaji Pandurang Shejul
Father's Name: Pandurang Shejul
House Number : 111
Age : 36 Gender : Male
Photo Available

468 ALJ6746994
Name : Sachin Dattatray Shejul
Father's Name: Dattatray Shejul
House Number : 111
Age : 30 Gender : Male
Photo Available

469 ALJ6971717
Name : Anita Shivaji Shejul
Husband's Name: Shivaji Shejul
House Number : 111
Age : 29 Gender : Female
Photo Available

470 ALJ7029143
Name : Ravindra Dattatray Shejul
Father's Name: Dattatray Shejul
House Number : 111
Age : 28 Gender : Male
Photo Available

471 ALJ1565605
Name : Dhanashri Bhagwan Shejul
Husband's Name: Bhagwan Shejul
House Number : 111
Age : 24 Gender : Female
Photo Available

472 ALJ0374988
Name : Pramilabai Keshav Vyavhare
Husband's Name: Keshav Vyavhare
House Number : 112
Age : 67 Gender : Female
Photo Available

473 ALJ0374998
Name : Rukamina Keshav Vyavhare
Husband's Name: Keshav Vyavhare
House Number : 112
Age : 62 Gender : Female
Photo Available

474 ALJ0374978
Name : Gajanan Keshav Vyavhare
Father's Name: Keshav Vyavhare
House Number : 112
Age : 56 Gender : Male
Photo Available

475 HMM1324136
Name : Meera Gajanan Vyavhare
Husband's Name: Gajanan Vyavahare
House Number : 112
Age : 46 Gender : Female
Photo Available

476 ALJ0375005
Name : Laxman Dashrath Shejul
Father's Name: Dashrath Shejul
House Number : 113
Age : 72 Gender : Male
Photo Available

477 ALJ0375021
Name : Madhukar Dashrath Shejul
Father's Name: Dashrath Shejul
House Number : 113
Age : 64 Gender : Male
Photo Available

478 ALJ0375013
Name : Pramilabai Ramadas. Shejul
Husband's Name: Ramadas. Shejul
House Number : 113
Age : 62 Gender : Female
Photo Available

479 ALJ0375039
Name : Chhaya Madhukar Shejul
Husband's Name: Madhukar Shejul
House Number : 113
Age : 60 Gender : Female
Photo Available

480 HMM0288340
Name : Atmaram. Dashrath Shejul
Father's Name: Dashrath Shejul
House Number : 113
Age : 48 Gender : Male
Photo Available

481 HMM1323815
Name : Vilas Laxman Shejul
Father's Name: Laxman Shejul
House Number : 113
Age : 46 Gender : Male
Photo Available

482 HMM1324433
Name : Meenabai Atmaram Shejul
Husband's Name: Atmaram Shejul
House Number : 113
Age : 46 Gender : Female
Photo Available

483 HMM1323831
Name : Kailash Laxman Shejul
Father's Name: Laxman Shejul
House Number : 113
Age : 44 Gender : Male
Photo Available

484 ALJ6971907
Name : Vaishali Kailas Shejul
Husband's Name: Kailas Shejul
House Number : 113
Age : 36 Gender : Female
Photo Available

485 ALJ6971923
Name : Sushma Madhukar Shejul
Husband's Name: Madhukar Shejul
House Number : 113
Age : 29 Gender : Female
Photo Available

486 ALJ6371348
Name : Geeta Shejul Vilas
Husband's Name: Shejul Vilas
House Number : 113
Age : 43 Gender : Female
Photo Available

487 HMM1346337
Name : Nanda Vishnu Masurkar
Husband's Name: Vishnu Masurkar
House Number : 114
Age : 43 Gender : Female
Photo Available

488 ALJ0375047
Name : Tejrao Dashrath Shejul
Father's Name: Dashrath Shejul
House Number : 114
Age : 67 Gender : Male
Photo Available

489 ALJ0375053
Name : Radha Tejrao Shejul
Husband's Name: Tejrao Shejul
House Number : 114
Age : 59 Gender : Female
Photo Available

490 ALJ6371355
Name : Vitthal Tejrao Shejul
Father's Name: Tejrao Shejul
House Number : 114
Age : 38 Gender : Male
Photo Available

491 ALJ6873871
Name : Rukhmina Vitthal Shejul
Husband's Name: Vitthal Shejul
House Number : 114
Age : 30 Gender : Female
Photo Available

492 HMM1325794
Name : Latabai Keshav Shejul
Husband's Name: Keshav Shejul
House Number : 116
Age : 61 Gender : Female
Photo Available

493 ALJ1054030
Name : Jitendra Keshav Rao Shejul
Father's Name: Keshav Rao Shejul
House Number : 116
Age : 44 Gender : Male
Photo Available

494 ALJ0375083
Name : Bhaskar Ram Rao Shejul
Father's Name: Ram Rao Shejul
House Number : 117
Age : 63 Gender : Male
Photo Available

495 ALJ0375093
Name : Mangla Bhaskar Shejul
Husband's Name: Bhaskar Shejul
House Number : 117
Age : 60 Gender : Female
Photo Available

496 ALJ6932131
Name : Kuldip Bhaskar Shejul
Father's Name: Bhaskar Shejul
House Number : 117
Age : 32 Gender : Male
Photo Available

497 ALJ0375104
Name : Madhav Narayan Shejul
Father's Name: Narayan Shejul
House Number : 118
Age : 64 Gender : Male
Photo Available

498 ALJ0375112
Name : Indumati Madhav Shejul
Husband's Name: Madhav Shejul
House Number : 118
Age : 60 Gender : Female
Photo Available

499 ALJ6164982
Name : SHREEKISAN MADHAVRAO SHEJUL
Father's Name: Madhav Rao Shojul
House Number : 118
Age : 37 Gender : Male
Photo Available

500 ALJ0375120
Name : Eknath Narayan Shejul
Father's Name: Narayan Shejul
House Number : 119
Age : 67 Gender : Male
Photo Available

501 ALJ0375138
Name : Godavari Eknath Shejul
Husband's Name: Eknath Shejul
House Number : 119
Age : 65 Gender : Female
Photo Available

502 ALJ8338360
Name : Ganesh Eknath Shejul
Father's Name: Eknath Shejul
House Number : 119
Age : 34 Gender : Male
Photo Available

503 ALJ0375152
Name : Kamal Keshav More
Husband's Name: Keshav More
House Number : 120
Age : 70 Gender : Female
Photo Available

504 HMM1324029
Name : Subhash Keshav More
Father's Name: Keshav More
House Number : 120
Age : 44 Gender : Male
Photo Available

505 ALJ0375162
Name : Namdev Laxman More
Father's Name: Laxman More
House Number : 121
Age : 62 Gender : Male
Photo Available

506 ALJ9645516
Name : shejul rameshwar madhavrao
Father's Name: shejul madhavrao narayan
House Number : 122
Age : 35 Gender : Male
Photo Available

507 ALJ0375182
Name : Atmaram. Laxman More
Father's Name: Laxman More
House Number : 122
Age : 66 Gender : Male
Photo Available

508 ALJ0375192
Name : Mangla Atmaram. More
Husband's Name: Atmaram. More
House Number : 122
Age : 61 Gender : Female
Photo Available

509 ALJ0375203
Name : Ramesh Sampat More
Father's Name: Sampat More
House Number : 123
Age : 68 Gender : Male
Photo Available

510 ALJ0375211
Name : Kantabai Ramesh More
Husband's Name: Ramesh More
House Number : 123
Age : 65 Gender : Female
Photo Available

511 ALJ0375237
Name : Madhukar Sampat More
Father's Name: Sampat More
House Number : 124
Age : 64 Gender : Male
Photo Available

512 ALJ0375245
Name : Jyonti Madhukar More
Husband's Name: Madhukar More
House Number : 124
Age : 60 Gender : Female
Photo Available

513 ALJ6971642
Name : Swapnil Madhukar More
Father's Name: Madhukar More
House Number : 124
Age : 28 Gender : Male
Photo Available

514 HMM0288605
Name : Devkabai Triyambak Shejul
Husband's Name: Triyambak Shejul
House Number : 125
Age : 85 Gender : Female
Photo Available

515 ALJ0375251
Name : Sakharam. Triyambak Shejul
Father's Name: Triyambak Shejul
House Number : 125
Age : 54 Gender : Male
Photo Available

516 HMM1324946
Name : Subidra Sakharam. Shejul
Husband's Name: Sakharam. Shejul
House Number : 125
Age : 52 Gender : Female
Photo Available

517 HMM1325141
Name : Dynaneshvar Triyambak Shejul
Father's Name: Triyambak Shejul
House Number : 125
Age : 44 Gender : Male
Photo Available

518 HMM1346519
Name : Parvati Dynaneshvar Shejul
Husband's Name: Dynaneshvar Shejul
House Number : 125
Age : 38 Gender : Female
Photo Available

519 ALJ6873921
Name : Gajanan Sakharam Shejul
Father's Name: Sakharam shejul
House Number : 125
Age : 30 Gender : Male
Photo Available

520 HMM1365725
Name : Pushpa Tukaram Shejul
Husband's Name: Tukaram Shejul
House Number : 125a
Age : 44 Gender : Female
Photo Available

521 ALJ9710534
Name : Rukamina Rameshwar Gabhane
Husband's Name: Rameshwar Gabhane
House Number : 126
Age : 63 Gender : Female
Photo Available

522 ALJ9710526
Name : Rameshwar Vishwanath Gabhane
Father's Name: Vishwanath Gabhane
House Number : 126
Age : 60 Gender : Male
Photo Available

523 ALJ6932149
Name : Sandip Rameshwar Gabhane
Father's Name: Rameshwar Gabhane
House Number : 126
Age : 36 Gender : Male
Photo Available

524 ALJ6873855
Name : Ganesh Rameshwar Gabhane
Father's Name: Rameshwar Gabhane
House Number : 126
Age : 30 Gender : Male
Photo Available

525 ALJ9672221
Name : GANGA SANDIP GABHANE
Husband's Name: SANDIP GABHANE
House Number : 126
Age : 27 Gender : Female
Photo Available

526 ALJ6971659
Name : Nirmala Shankar Gabhane
Husband's Name: Shankar Gabhane
House Number : 128
Age : 54 Gender : Female
Photo Available

527 ALJ9671900
Name : GOPAL PUNJAJI GABHANE
Father's Name: PUNJAJI GABHANE
House Number : 128
Age : 33 Gender : Male
Photo Available

528 ALJ9674771
Name : SAKSHI VIJAY RAJEGAOKAR
Father's Name: VIJAY RAJEGAOKAR
House Number : 128
Age : 27 Gender : Female
Photo Available

529 HMM1324573
Name : Vimalbai Haribhau Shejul
Husband's Name: Haribhau Shejul
House Number : 128
Age : 65 Gender : Female
Photo Available

530 ALJ9710518
Name : Sharda Umesh Shejul
Husband's Name: Umesh Shejul
House Number : 128
Age : 36 Gender : Female
Photo Available

531 ALJ9709619
Name : Punjaji Shankar Gabhane
Father's Name: Shankar Gabhane
House Number : 128b
Age : 65 Gender : Male
Photo Available

532 ALJ0375281
Name : Vandana Punjaji Gabhane
Husband's Name: Punjaji Gabhane
House Number : 128b
Age : 60 Gender : Female
Photo Available

533 HMM1365899
Name : Janardhan Haribha Shejul
Father's Name: Haribha Shejul
House Number : 128b
Age : 49 Gender : Male
Photo Available

534 HMM1324623
Name : Nirmala Janardhan Shejul
Others: Haribhau Shejul
House Number : 128b
Age : 46 Gender : Female
Photo Available

535 HMM1346097
Name : Umesh Haribhau Shejul
Father's Name: Haribhau Shejul
House Number : 128b
Age : 44 Gender : Male
Photo Available

536 HMM1324615
Name : Rukamina Vishnu Shejul
Husband's Name: Vishnu Shejul
House Number : 129
Age : 65 Gender : Female
Photo Available

537 ALJ0375310
Name : Vishnu Sahebrao Shejul
Father's Name: Sahebrao Shejul
House Number : 129
Age : 64 Gender : Male
Photo Available

538 ALJ1673656
Name : SAMADHAN VISHNU SHEJUL SHEJUL
Others: URMILA SAMADHAN SHEJUL SHEJUL
House Number : 129
Age : 36 Gender : Male
Photo Available

539 ALJ6971865
Name : Urmila Samadhan Shejul
Husband's Name: Samadhan Shejul
House Number : 129
Age : 33 Gender : Female
Photo Available

540 HMM1325133
Name : Nandkishore Punjaji Raut
Others: Nandkishore Raut
House Number : 129a
Age : 52 Gender : Male
Photo Available

541 HMM1325018
Name : Baby Nandkishore Raut
Husband's Name: Nandkishore Raut
House Number : 129a
Age : 46 Gender : Female
Photo Available

542 ALJ8338477
Name : Rohidas Bhavlal Prameshvar
Father's Name: Bhavlal Prameshvar
House Number : 131
Age : 41 Gender : Male
Photo Available

543 ALJ0375336
Name : MANDODARI HARIBHAU AVACHAR
Husband's Name: HARIBHAU AVACHAR
House Number : 132
Age : 63 Gender : Female
Photo Available

544 HMM1359405
Name : Eknath Ramchandra Avchar
Father's Name: Ramchandra Avchar
House Number : 132
Age : 70 Gender : Male
Photo Available

545 HMM1359413
Name : Kashibai Eknath Avchar
Husband's Name: Eknath Avchar
House Number : 132
Age : 70 Gender : Female
Photo Available

546 ALJ0375328
Name : Haribhau Ramchandra Avchar
Father's Name: Ramchandra Avchar
House Number : 132
Age : 65 Gender : Male
Photo Available

547 HMM1325430
Name : Dynaneshvar Haribhau Avchar
Father's Name: Haribhau Avchar
House Number : 132
Age : 44 Gender : Male
Photo Available

548 HMM1325869
Name : pandurang haribhau Awchar
Father's Name: haribhau Awchar
House Number : 132
Age : 42 Gender : Male
Photo Available

549 ALJ9709155
Name : Vaishali Pandurang Avchar
Husband's Name: Pandurang Avchar
House Number : 132
Age : 39 Gender : Female
Photo Available

550 ALJ9613019
Name : Kailash Hirabhau Avchar
Father's Name: Hirabhau Avchar
House Number : 132
Age : 39 Gender : Male
Photo Available

551 ALJ6746796
Name : Annapurna Dnyaneshwar Avchar
Husband's Name: Dnyaneshwar Avchar
House Number : 132
Age : 38 Gender : Female
Photo Available

552 ALJ6971873
Name : Sima Kailas Avchar
Husband's Name: Kailas Avchar
House Number : 132
Age : 32 Gender : Female
Photo Available

553 ALJ0375344
Name : Uttam. Suyarbhan Atole
Father's Name: Suyarbhan Atole
House Number : 134
Age : 67 Gender : Male
Photo Available

554 HMM1324540
Name : Godavari Prahlad Paturkar
Husband's Name: Prahlad Paturkar
House Number : 135
Age : 59 Gender : Female
Photo Available

555 ALJ8338519
Name : Sau Pushpa Dinkar jethe
Husband's Name: Dinkar Jethe
House Number : 136
Age : 55 Gender : Female
Photo Available

556 HMM0288746
Name : Surendra Baburao Tangade
Father's Name: Baburao Tangade
House Number : 136
Age : 64 Gender : Male
Photo Available

557 HMM1325810
Name : Prayagabai Surendra Tangade
Husband's Name: Surendra Tangade
House Number : 136
Age : 60 Gender : Female
Photo Available

558 ALJ0375390
Name : Raju Baburao Tangade
Father's Name: Baburao Tangade
House Number : 136
Age : 50 Gender : Male
Photo Available

559 HMM1325802
Name : Rekha Rajendra Tangade
Husband's Name: Rajendra Tangade
House Number : 136
Age : 49 Gender : Female
Photo Available

560 ALJ6971634
Name : Yogesh Rajendra Tangade
Father's Name: Rajendra Tangade
House Number : 136
Age : 28 Gender : Male
Photo Available

561 ALJ9672072
Name : UMESH SURENDRA TANGADE
Father's Name: SURENDRA TANGADE
House Number : 136
Age : 29 Gender : Male
Photo Available

562 ALJ9674664
Name : PRIYA SURENDRA TANGADE
Father's Name: SURENDRA TANGADE
House Number : 136
Age : 27 Gender : Female
Photo Available

563 ALJ6165054
Name : Ravindra Subhash Taagade
Father's Name: Subhash Taagade
House Number : 137
Age : 39 Gender : Male
Photo Available

564 ALJ6165070
Name : Pramod Subhash Tagade
Father's Name: Subhash Tagade
House Number : 137
Age : 35 Gender : Male
Photo Available

565 HMM1365840
Name : Pramila Subhash Tangade
Husband's Name: Subhash Tangade
House Number : 137
Age : 64 Gender : Female
Photo Available

566 ALJ0375401
Name : Subhash Baburao Tangade
Father's Name: Baburao Tangade
House Number : 137
Age : 50 Gender : Male
Photo Available

567 ALJ6165062
Name : Bali Ravindra Tangade
Husband's Name: Ravindra Tangade
House Number : 137
Age : 35 Gender : Female
Photo Available

568 ALJ6873806
Name : Sangita Pramod Tangade
Husband's Name: Pramod Tangade
House Number : 137
Age : 33 Gender : Female
Photo Available

569 HMM1346352
Name : Ashrabai Narayan Tangade
Husband's Name: Narayan Tangade
House Number : 138
Age : 85 Gender : Female
Photo Available

570 ALJ0375419
Name : Dinkar Narayan Tangade
Father's Name: Narayan Tangade
House Number : 138
Age : 54 Gender : Male
Photo Available

571 HMM1346287
Name : Manisha Dinkar Tangade
Husband's Name: Dinkar Tangade
House Number : 138
Age : 45 Gender : Female
Photo Available

572 HMM1324185
Name : Shivshankar Narayan Tangade
Father's Name: Narayan Tangade
House Number : 138
Age : 43 Gender : Male
Photo Available

573 ALJ6746895
Name : Savita Shivshankar Tangade
Husband's Name: Shivshankar Tangade
House Number : 138
Age : 34 Gender : Female
Photo Available

574 ALJ0375427
Name : Madhukar Baburao Tangade
Father's Name: Baburao Tangade
House Number : 139
Age : 68 Gender : Male
Photo Available

575 ALJ0375435
Name : Malta Madhukar Tangade
Husband's Name: Madhukar Tangade
House Number : 139
Age : 65 Gender : Female
Photo Available

576 ALJ7988652
Name : Arvind Madhukar Tangade
Father's Name: Madhukar Tangade
House Number : 139
Age : 35 Gender : Male
Photo Available

577 ALJ6972095
Name : Nisha Arvind Tangade
Husband's Name: Arvind Tangade
House Number : 139
Age : 34 Gender : Female
Photo Available

578 ALJ8338576
Name : Dynaneshvar Prabhakar Khadagale
Father's Name: Prabhakar Khadagale
House Number : 140
Age : 38 Gender : Male
Photo Available

579 HMM0288829
Name : Dada Rao Sadashiv Khandagale
Father's Name: Sadashiv Khandagale
House Number : 140
Age : 60 Gender : Male
Photo Available

580 HMM1325877
Name : Vimal Dada Rao Khandagale
Husband's Name: Dada Rao Khandagale
House Number : 140
Age : 56 Gender : Female
Photo Available

581 ALJ6746572
Name : Vishal Dadarao Khandagale
Father's Name: Dadarao Khandagale
House Number : 140
Age : 30 Gender : Male
Photo Available

582 ALJ0375443
Name : Pavartibai Madhav Khandagale
Husband's Name: Madhav Khandagale
House Number : 141
Age : 70 Gender : Female
Photo Available

583 HMM1346808
Name : Prakash Madhav Madhav Sampatrao Khandagale
Father's Name: Madhav Sampatrao Khandagale
House Number : 141
Age : 44 Gender : Male
Photo Available

584 HMM1365642
Name : Nanda Prakash Khandagale
Husband's Name: Prakash Khandagale
House Number : 141
Age : 43 Gender : Female
Photo Available

585 HMM1365626
Name : Dagdabai Vikram Bhalerao
Husband's Name: Vikram Bhalerao
House Number : 141b
Age : 76 Gender : Female
Photo Available

586 HMM1323773
Name : Sanjay Vikram Bhalerao
Father's Name: Vikram Bhalerao
House Number : 141b
Age : 53 Gender : Male
Photo Available

587 HMM1323898
Name : Mangal Sanjay Bhalerao
Husband's Name: Sanjay Bhalerao
House Number : 141b
Age : 48 Gender : Female
Photo Available

588 HMM1324862
Name : Maroti Uttamrao Lale
Others: Shrikant Shilvant
House Number : 143
Age : 49 Gender : Male
Photo Available

589 HMM1325042
Name : Sharda Maroti Lale
Father's Name: Maroti Lale
House Number : 143
Age : 44 Gender : Female
Photo Available

590 HMM1325679
Name : Shrikant Sakahari Shilvant
Father's Name: Sakahari Shilvant
House Number : 143
Age : 66 Gender : Male
Photo Available

591 ALJ6874002
Name : Vijaya Ravindra Shilvant
Husband's Name: Ravindra Shilvant
House Number : 143
Age : 50 Gender : Female
Photo Available

592 HMM1324870
Name : Arvind Shrikant Shilvant
Father's Name: Shrikant Shilvant
House Number : 143
Age : 46 Gender : Male
Photo Available

593 ALJ6874010
Name : Ravindra Pandharinath Shilvant
Father's Name: Pandharinath Shilvant
House Number : 143
Age : 46 Gender : Male
Photo Available

594 ALJ6873996
Name : Gajanan Pandharinath Shilvant
Father's Name: Pandharinath Shilvant
House Number : 143
Age : 43 Gender : Male
Photo Available

595 ALJ6873988
Name : Kavita Gajanan shilvant
Husband's Name: Gajanan Shilvant
House Number : 143
Age : 39 Gender : Female
Photo Available

596 ALJ1054063
Name : Megha Arvind Shilvant
Husband's Name: Arvind Shilvant
House Number : 143
Age : 38 Gender : Female
Photo Available

597 HMM1346832
Name : Gayabai Dagdu Masurkar
Husband's Name: Dagdu Masurkar
House Number : 144
Age : 75 Gender : Female
Photo Available

598 ALJ6165088
Name : Shankar Dagdu Masurkar
Father's Name: Dagdu Masurkar
House Number : 144
Age : 56 Gender : Male
Photo Available

599 HMM1346402
Name : Godavari Shankar Masurkar
Husband's Name: Shankar Masurkar
House Number : 144
Age : 52 Gender : Female
Photo Available

600 HMM1346493
Name : Ambadas. Dagdu Masurkar
Father's Name: Dagdu Masurkar
House Number : 144
Age : 48 Gender : Male
Photo Available

601 HMM1346303
Name : Rukhmina Ambadas Masurkar
Husband's Name: Ambadas Masurkar
House Number : 144
Age : 46 Gender : Female
Photo Available

602 HMM1346170
Name : Vishnu Dagdujee Masurkar
Father's Name: Dagdujee Masurkar
House Number : 144
Age : 44 Gender : Male
Photo Available

603 ALJ6746515
Name : Avinash Shankar Masurkar
Father's Name: Shankar Masurkar
House Number : 144
Age : 29 Gender : Male
Photo Available

604 ALJ9674813
Name : RADHA DNYANESHWAR MASURKAR
Husband's Name: DNYANESHWAR MASURKAR
House Number : 144
Age : 27 Gender : Female
Photo Available

605 ALJ1054071
Name : Usha Tangade Sanjay
Husband's Name: Tangade Sanjay
House Number : 144
Age : 37 Gender : Female
Photo Available

606 ALJ1054089
Name : Sanjay Bhimrao Tangade
Father's Name: Bhimrao Tangade
House Number : 144 A
Age : 39 Gender : Male
Photo Available

607 ALJ0375469
Name : Suman Bhimrao Tangade
Husband's Name: Bhimrao Tangade
House Number : 144a
Age : 68 Gender : Female
Photo Available

608 ALJ6909287
Name : Sham Punjaji Avachar
Father's Name: Punjaji Avachar
House Number : 145
Age : 38 Gender : Male
Photo Available

609 ALJ1536143
Name : Punjaji Pandurang Avchar
Father's Name: Pandurang Avchar
House Number : 145
Age : 62 Gender : Male
Photo Available

610 ALJ9982786
Name : Prabhavati Punjaji Avchar
Husband's Name: Punjaji Avchar
House Number : 145
Age : 59 Gender : Female
Photo Available

611 ALJ6971626
Name : Madhuri Sham Avchar
Husband's Name: Sham Avchar
House Number : 145
Age : 31 Gender : Female
Photo Available

612 ALJ6873939
Name : Ram Punjaji Avchar
Father's Name: Punjaji Avchar
House Number : 145
Age : 30 Gender : Male
Photo Available

613 ALJ1536283
Name : Vijay Pandurang Avchar
Father's Name: Pandurang Avchar
House Number : 147
Age : 56 Gender : Male
Photo Available

614 ALJ9982794
Name : Sulochana Vijay Avchar
Husband's Name: Vijay Avchar
House Number : 147
Age : 50 Gender : Female
Photo Available

615 HMM1325034
Name : Asha Vijay Rajegaonkar Asha Vijay Rajrgsonkar
Husband's Name: Vijay More
House Number : 148
Age : 48 Gender : Female
Photo Available

616 ALJ6165104
Name : Yamunabai Haribhau More
Husband's Name: Haribhau More
House Number : 148
Age : 84 Gender : Female
Photo Available

617 ALJ0375534
Name : Vinod Haribhau More
Father's Name: Haribhau More
House Number : 148
Age : 54 Gender : Male
Photo Available

618 HMM1346295
Name : Anita Vinod More
Husband's Name: Vinod More
House Number : 148
Age : 43 Gender : Female
Photo Available

619 ALJ1432210
Name : VIJAY RAJEGAONKAR
Father's Name: HARIBHAU RAJEGAONKAR
House Number : 148
Age : 57 Gender : Male
Photo Available

620 ALJ1599935
Name : Anuj Vijay Rajegaonkar Rajegaonkar
Father's Name: Vijay Haribhau Rajegaonkar
House Number : 148
Age : 24 Gender : Male
Photo Available

621 HMM1346766
Name : Madhukar Eknath Jagtap
Father's Name: Eknath Jagtap
House Number : 149
Age : 45 Gender : Male
Photo Available

622 ALJ0375568
Name : Dattatreya Eknath Jagtap
Father's Name: Eknath Jagtap
House Number : 150
Age : 67 Gender : Male
Photo Available

623 ALJ0375578
Name : Baby Dattatreya Jagtap
Husband's Name: Dattatreya Jagtap
House Number : 150
Age : 65 Gender : Female
Photo Available

624 ALJ6165112
Name : Ganesh Dattatreya Jagtap
Father's Name: Dattatreya Jagtap
House Number : 150
Age : 39 Gender : Male
Photo Available

625 ALJ0375588
Name : Digambar Eknath Jagtap
Father's Name: Eknath Jagtap
House Number : 151
Age : 60 Gender : Male
Photo Available

626 ALJ9982810
Name : Mandabai Digambar Jagtap
Husband's Name: Digambar Jagtap
House Number : 151
Age : 57 Gender : Female
Photo Available

627 ALJ6490197
Name : Amol Digambar Jagtap
Father's Name: Digambar Jagtap
House Number : 151
Age : 31 Gender : Male
Photo Available

628 ALJ0375617
Name : Rukhmini Pandhari Avchar
Husband's Name: Pandhari Avchar
House Number : 152
Age : 76 Gender : Female
Photo Available

629 ALJ1054097
Name : Bhagawat Pandhari Avchar
Father's Name: Pandhari Avchar
House Number : 152
Age : 50 Gender : Male
Photo Available

630 HMM1346501
Name : Bhagwan Pandhari Avchar
Father's Name: Pandhari Avchar
House Number : 152
Age : 49 Gender : Male
Photo Available

631 HMM1346675
Name : Sharda Bhagawat Avchar
Husband's Name: Bhagawat Avchar
House Number : 152
Age : 46 Gender : Female
Photo Available

632 ALJ6490205
Name : Jyoti Bhagwan Awachar
Husband's Name: Bhagwan Awachar
House Number : 152
Age : 39 Gender : Female
Photo Available

633 ALJ0375625
Name : Haribhau Namdev Avchar
Father's Name: Namdev Avchar
House Number : 153
Age : 69 Gender : Male
Photo Available

634 ALJ0375633
Name : Satyabhama Haribhau Avchar
Husband's Name: Haribhau Avchar
House Number : 153
Age : 65 Gender : Female
Photo Available

635 HMM1324938
Name : Keshav Haribhau Avchar
Father's Name: Haribhau Avchar
House Number : 153
Age : 46 Gender : Male
Photo Available

636 ALJ7988645
Name : Madhav Haribhau Avchar
Father's Name: Haribhau Avchar
House Number : 153
Age : 44 Gender : Male
Photo Available

637 HMM1325232
Name : Jayashri Vishnu Avchar
Husband's Name: Vishnu Avchar
House Number : 154
Age : 46 Gender : Female
Photo Available

638 ALJ1505825
Name : Shubham Gawai
Father's Name: Ramesh Gawai
House Number : 154
Age : 24 Gender : Male
Photo Available

639 ALJ0375641
Name : Vishnu Namdev Avchar
Father's Name: Namdev Avchar
House Number : 155
Age : 62 Gender : Male
Photo Available

640 HMM1325851
Name : Shashikala Jayaram. Jagtap
Husband's Name: Jayaram. Jagtap
House Number : 155
Age : 68 Gender : Female
Photo Available

641 HMM1323880
Name : Gajanan Jairam Jagtap
Father's Name: Jairam Jagtap
House Number : 155
Age : 46 Gender : Male
Photo Available

642 HMM1325711
Name : Bhanudas Jairam Jagtap
Father's Name: Jairam Jagtap
House Number : 155
Age : 44 Gender : Male
Photo Available

643 ALJ6873780
Name : Anita Gajanan Jagtap
Husband's Name: Gajanan Jagtap
House Number : 155
Age : 43 Gender : Female
Photo Available

644 ALJ6165120
Name : Ganga Bhandas Jagtap
Father's Name: Bhandas Jagtap
House Number : 155
Age : 38 Gender : Female
Photo Available

645 ALJ9709163
Name : Vishnu Gyandev Jagatap
Father's Name: Gyandev Jagatap
House Number : 156
Age : 45 Gender : Male
Photo Available

646 HMM0289025
Name : Gyandev Tukaram. Jagtap
Father's Name: Tukaram. Jagtap
House Number : 156
Age : 80 Gender : Male
Photo Available

647 HMM0289033
Name : Chandrabhaga Gyandev Jagtap
Husband's Name: Gyandev Jagtap
House Number : 156
Age : 73 Gender : Female
Photo Available

648 ALJ6165138
Name : Purushottam Gyandev Jagtap
Father's Name: Gyandev Jagtap
House Number : 156
Age : 58 Gender : Male
Photo Available

649 ALJ6165146
Name : Shobha Purushottam Jagtap
Husband's Name: Purushottam Jagtap
House Number : 156
Age : 55 Gender : Female
Photo Available

650 HMM1325778
Name : Bhaskar Gyandev Jagtap
Father's Name: Gyandev Jagtap
House Number : 156
Age : 48 Gender : Male
Photo Available

651 ALJ8338394
Name : Shobha Bhaskar Jagtap
Husband's Name: Bhaskar Jagtap
House Number : 156
Age : 34 Gender : Female
Photo Available

652 ALJ9672106
Name : SHILA VISHNU JAGTAP
Husband's Name: VISHNU JAGTAP
House Number : 156
Age : 35 Gender : Female
Photo Available

653 ALJ6371371
Name : Satyabhama Bhagawat Jumade
Husband's Name: Bhagawat Jumade
House Number : 157
Age : 57 Gender : Female
Photo Available

654 HMM1325398
Name : Sunil Bhagawat Jumade
Father's Name: Bhagawat Jumade
House Number : 157
Age : 44 Gender : Male
Photo Available

655 ALJ6972087
Name : Renuka Sunil Jumade
Husband's Name: Sunil Jumade
House Number : 157
Age : 40 Gender : Female
Photo Available

656 ALJ1646058
Name : Rushikesh Chavhan
Father's Name: Vijay Pandurang Chavhan Chavhan
House Number : 165
Age : 22 Gender : Male
Photo Available

657 ALJ6746986
Name : Sabiya Masudkha Pathan
Husband's Name: Masudkha Pathan
House Number : 165
Age : 41 Gender : Female
Photo Available

658 ALJ6746960
Name : Surekha Keshav Masurkar
Husband's Name: Keshav Masurkar
House Number : 168
Age : 34 Gender : Female
Photo Available

659 ALJ9709171
Name : Sai Manjur Sai Narul
Father's Name: Sai Narul
House Number : 204
Age : 44 Gender : Male
Photo Available

660 ALJ6932198
Name : Jarinabi Mussa Shekh
Father's Name: Mussa Shekh
House Number : 205
Age : 38 Gender : Female
Photo Available

661 ALJ9672205
Name : SUSHMA AMOL JETHE
Husband's Name: AMOL JETHE
House Number : 207
Age : 28 Gender : Female
Photo Available

662 ALJ1432277
Name : Imran khan firoj khan Pathan
Father's Name: Firoj khan
House Number : 212
Age : 26 Gender : Male
Photo Available

663 ALJ9612987
Name : Vishvanath Bhikaji Sarkate
Father's Name: Bhikaji Sarkate
House Number : 221
Age : 79 Gender : Male
Photo Available

664 ALJ6490239
Name : Virendra Lahu Gawai
Father's Name: Lahu Gawai
House Number : 235
Age : 30 Gender : Male
Photo Available

665 ALJ6490247
Name : Bhimrao Narayan Gawai
Father's Name: Narayan Gawai
House Number : 237
Age : 30 Gender : Male
Photo Available

666 ALJ9674888
Name : ASHWINI SOPAN SARKATE
Husband's Name: SOPAN SARKATE
House Number : 239
Age : 29 Gender : Female
Photo Available

667 ALJ9672148
Name : NAMDEV SHRIRAM AMBHORE
Father's Name: SHRIRAM AMBHORE
House Number : 241
Age : 42 Gender : Male
Photo Available

668 ALJ6165153
Name : Suresh Dashrath Gavai
Father's Name: Dashrath Gavai
House Number : 241
Age : 34 Gender : Male
Photo Available

669 ALJ6873947
Name : Anuraj Uttam Gawai
Father's Name: Uttam Gawai
House Number : 241
Age : 36 Gender : Male
Photo Available

670 ALJ6932222
Name : Sachin Uttam Gawai
Father's Name: Uttam Gawai
House Number : 241
Age : 29 Gender : Male
Photo Available

671 ALJ0373316
Name : Uttamrao Sonaji Gavai
Father's Name: Sonaji Gavai
House Number : 241a
Age : 65 Gender : Male
Photo Available

672 ALJ1053818
Name : Dwarka Uttamrao Gavai
Husband's Name: Uttamrao Gavai
House Number : 241a
Age : 60 Gender : Female
Photo Available

673 ALJ6746937
Name : Kiran Shankar Gayakwad
Father's Name: Shankar Gayakwad
House Number : 267
Age : 34 Gender : Male
Photo Available

674 ALJ6746879
Name : Dalit Dinkar Bhalerao
Father's Name: Dinkar Bhalerao
House Number : 281
Age : 37 Gender : Male
Photo Available

675 ALJ9674839
Name : NISHA BRAMHANAND BHALERAO
Husband's Name: BRAMHANAND BHALERAO
House Number : 285
Age : 29 Gender : Female
Photo Available

676 ALJ6746945
Name : Vikas Baliram Sarkate
Father's Name: Baliram Sarkate
House Number : 286
Age : 31 Gender : Male
Photo Available

677 ALJ6746929
Name : Suraj Shankar Gayakwad
Father's Name: Shankar Gayakwad
House Number : 287
Age : 32 Gender : Male
Photo Available

678 ALJ6746887
Name : Vaishali Dalit Bhalerao
Husband's Name: Dalit Bhalerao
House Number : 289
Age : 37 Gender : Female
Photo Available

679 ALJ9672247
Name : NILESH NIRANJAN BHALERAO
Father's Name: NIRANJAN BHALERAO
House Number : 290
Age : 36 Gender : Male
Photo Available

680 ALJ9674748
Name : SANGHPAL NIRANJAN BHALERAO
Father's Name: NIRANJAN BHALERAO
House Number : 290
Age : 31 Gender : Male
Photo Available

681 ALJ0374869
Name : Eknath Gopala Susar
Father's Name: Gopala Susar
House Number : 297
Age : 65 Gender : Male
Photo Available

682 ALJ0374879
Name : Kaveri Eknath Susar
Husband's Name: Eknath Susar
House Number : 297
Age : 60 Gender : Female
Photo Available

683 ALJ1054014
Name : Devanand Eknath Susar
Father's Name: Eknath Susar
House Number : 297
Age : 38 Gender : Male
Photo Available

684 ALJ1054022
Name : Deepak Eknath Susar
Father's Name: Eknath Susar
House Number : 297
Age : 37 Gender : Male
Photo Available

685 ALJ1725266
Name : SHIVSHANKAR KUNDLIK CHAVAN
Father's Name: KUNDLIK CHAVAN
House Number : 363
Age : 22 Gender : Male
Photo Available

686 ALJ9674797
Name : RATNMALA PRADIP MAID
Husband's Name: PRADIP MAID
House Number : 889
Age : 44 Gender : Female
Photo Available

687 ALJ6746671
Name : Sandip Purushottam Jagtap
Father's Name: Purushottam Jagtap
House Number : 1567
Age : 32 Gender : Male
Photo Available

688 ALJ1753748
Name : Gautam Pandurang Bhalerao
Father's Name: Pandurang Bhalerao
House Number : 47
Age : 24 Gender : Male
Photo Available

689 ALJ1757624
Name : MANISHA PARMESHWAR
Husband's Name: PRATAPSING Parmeshwar
House Number : House no. 4
Age : 26 Gender : Female
Photo Available

690 ALJ1758002
Name : Komal Sanjay Sarkate
Father's Name: Sanjay Natha Satkate
House Number : 14
Age : 21 Gender : Female
Photo Available

691 ALJ1758960
Name : SAMADHAN CHAVAN
Father's Name: SHIVAJI CHAVAN
House Number : 633
Age : 23 Gender : Male
Photo Available

692 ALJ1762467
Name : Dipali Sachin Sarkate
Husband's Name: Sachin Sarkate
House Number : 44
Age : 27 Gender : Female
Photo Available

693 ALJ1771377
Name : RANI MANOHAR SARKATE
Husband's Name: MANOHAR SARKATE
House Number : 0
Age : 26 Gender : Female
Photo Available

694 ALJ1775196
Name : Amol Atmaram More
Father's Name: Atmaram More
House Number : 122
Age : 28 Gender : Male
Photo Available

695 ALJ1775279
Name : Ankit Vijay Sarkate
Father's Name: Vijay Sarkate
House Number : 66
Age : 21 Gender : Male
Photo Available

696 ALJ1776186
Name : Vidhya Nilesh Bhalerao
Husband's Name: Nilesh Bhalerao
House Number : 290
Age : 31 Gender : Female
Photo Available

697 ALJ1796069
Name : Ashwini Sachin Gawai Gawai
Husband's Name: Sachin Uttam Gawai Gawai
House Number : 241
Age : 27 Gender : Female
Photo Available

698 ALJ1796077
Name : AKSHAY KESHAV MASURKAR
Father's Name: KESHAV MASURKAR
House Number : 160
Age : 23 Gender : Male
Photo Available

699 ALJ1800770
Name : Sneha Bhagwan Awchar
Father's Name: Bhagwan Awchar
House Number : 152
Age : 22 Gender : Female
Photo Available

700 ALJ1800788
Name : Samiksha Bhagwat Awchar
Father's Name: Bhagwat Awchar
House Number : 152
Age : 21 Gender : Female
Photo Available

701 ALJ1807296
Name : Sagar Jivan Bhalerao
Father's Name: Jivan Bhalerao
House Number : 48
Age : 21 Gender : Male
Photo Available

702 ALJ1807288
Name : Arti Rajesh Sarkate
Husband's Name: Rajesh Sarkate
House Number : 73
Age : 34 Gender : Female
Photo Available

703 ALJ1808641
Name : ABHISHEK KESHAV MASURKAR
Father's Name: KESHAV MASURKAR
House Number : 150
Age : 21 Gender : Male
Photo Available

704 ALJ1810605
Name : Prathmesh Vinod More
Father's Name: Vinod More
House Number : 148
Age : 22 Gender : Male
Photo Available

705 ALJ1810613
Name : Ankita Vinod More
Father's Name: Vinod More
House Number : 148
Age : 25 Gender : Female
Photo Available

706 ALJ1810621
Name : Manohar Vishwanath Awachar
Father's Name: Shivshankar Awachar
House Number : 84
Age : 25 Gender : Male
Photo Available

707 ALJ1810597
Name : Shraddha Shivshankar Avchar
Husband's Name: Shivshankar Avchar
House Number : 84
Age : 25 Gender : Female
Photo Available

708 ALJ1814482
Name : Pratiksha Sunil Gawai
Husband's Name: Sunil Gawai
House Number : 26
Age : 27 Gender : Female
Photo Available

709 ALJ1816792
Name : Swati Akash Avchar
Husband's Name: Akash Avchar
House Number : 84
Age : 21 Gender : Female
Photo Available

710 ALJ1816784
Name : Pooja Avinash Masurkar
Husband's Name: Avinash Masurkar
House Number : Rajegaon
Age : 25 Gender : Female
Photo Available

711 ALJ1817204
Name : Lalita Sachin Bhalerao
Husband's Name: Sachin Bhalerao
House Number : 70
Age : 45 Gender : Female
Photo Available

712 ALJ1832773
Name : Pratiksha Rajesh Bhalerao
Husband's Name: Rajesh Bhalerao
House Number : 110
Age : 28 Gender : Female
Photo Available

713 ALJ1833987
Name : Aishwrya Ram Avchar
Husband's Name: Ram Avchar
House Number : 01
Age : 22 Gender : Female
Photo Available

714 ALJ1835313
Name : AJAR KHA FEROJ KHA PATHAN
Father's Name: FEROJ KHA PATHAN
House Number : 156
Age : 24 Gender : Male
Photo Available

715 ALJ1837582
Name : Om Sunil Kankal
Father's Name: Sunil Kankal
House Number : 0
Age : 23 Gender : Male
Photo Available

716 ALJ1846443
Name : Ritesh Laxman Tangade
Father's Name: Laxman Punjaji Tangade
House Number : Waard1
Age : 20 Gender : Male
Photo Available

717 ALJ1848399
Name : RAJKIRAN BHALERAO
Father's Name: SUNIL BHALERAO
House Number : ward no.2
Age : 21 Gender : Male
Photo Available

718 ALJ1848803
Name : SHRUTI VISHNU BHALERAO
Mother's Name: SUNITA BHALERAO
House Number : At Post Rajegaon
Age : 22 Gender : Female
Photo Available

719 ALJ1853019
Name : Rupali Pramod Gawai
Husband's Name: Pramod Gawai
House Number : 28
Age : 24 Gender : Female
Photo Available

720 ALJ1863836
Name : DHAMMAPAL ARUN BHALERAO
Mother's Name: JIJABAI BHALERAO
House Number : Ward No 2
Age : 28 Gender : Male
Photo Available

721 ALJ1866029
Name : JAYA BHALERAO
Husband's Name: SANGHPAL BHALERAO
House Number : WARD NO3
Age : 23 Gender : Female
Photo Available

722 ALJ1868553
Name : Tushar Suresh Awachar
Father's Name: Suresh Awachar
House Number : 97
Age : 21 Gender : Male
Photo Available

723 ALJ1874288
Name : Ritesh Sharad Sarkate
Father's Name: Sharad Sarkate
House Number : 20
Age : 26 Gender : Male
Photo Available

724 ALJ1874353
Name : Chetan Sharad Sarkate
Father's Name: Sharad Sarkate
House Number : 20
Age : 24 Gender : Male
Photo Available

725 ALJ1876762
Name : Prajval Gajanan Vyavahare
Father's Name: Gajanan Vyavahare
House Number : 112
Age : 21 Gender : Male
Photo Available

726 ALJ1877307
Name : Shanu Nitin Shilwant
Husband's Name: Nitin Shilwant
House Number : 90
Age : 22 Gender : Female
Photo Available

727 ALJ1879261
Name : INZMAM ULHAK ABDULHAK SAIYYAD SAIYYAD
Father's Name: USMAN Shekh
House Number : Rajegaon
Age : 23 Gender : Male
Photo Available

728 ALJ1880962
Name : Pranav Dnyaneshwar Awachar
Father's Name: Dnyaneshwar Awachar
House Number : 132
Age : 21 Gender : Male
Photo Available

729 ALJ1884683
Name : Kavita Nilesh Sarkate
Husband's Name: Nilesh Sarkate
House Number : 19
Age : 25 Gender : Female
Photo Available

730 ALJ1891878
Name : GANESH RAM TANGADE TANGADE
Father's Name: RAM TANGADE TANGADE
House Number : 44
Age : 20 Gender : Male
Photo Available

731 ALJ1893700
Name : Abhijit Ramesh Bhalerao
Father's Name: Ramesh Bhalerao
House Number : 3
Age : 22 Gender : Male
Photo Available

732 ALJ1895663
Name : Prem Jivan Bhalerao
Father's Name: Jivan Bhalerao Bhalerao
House Number : 48
Age : 21 Gender : Male
Photo Available

733 ALJ1900505
Name : DHANSHREE JAGDISH AWCHAR
Father's Name: Jagdish Awachar
House Number : 101
Age : 20 Gender : Female
Photo Available

734 ALJ1919307
Name : Yasminbi Manjur Sayyad
Husband's Name: Manjur Nurul Sayyad
House Number : AT POST RAJEGAV
Age : 33 Gender : Female
Photo Available

735 TZY7875867
Name : RAJ SHIVAJI FUTANKAR
Father's Name: SHIVAJI FUTANKAR
House Number : At Post Rajegaon
Age : 23 Gender : Male
Photo Available

736 ALJ1950716
Name : Raviraj Sakharam Gawai
Father's Name: Sakharam Jayram Gawai
House Number : 29
Age : 32 Gender : Male
Photo Available

737 ALJ1950724
Name : Asha Raviraj Gawai
Husband's Name: Raviraj Gawai
House Number : 29
Age : 30 Gender : Female
Photo Available

738 ALJ1953363
Name : Mathurabai Tukaram Gawai
Others: Ramesh Gawai
House Number : 34
Age : 64 Gender : Female
Photo Available

739 ALJ1954668
Name : Rajaram Sonaji Awachar
Others: Hausabai Awachar
House Number : 96
Age : 81 Gender : Male
Photo Available

740 ALJ1959410
Name : Sapna Nilesh Gawai
Husband's Name: Nilesh Uddhav Gawai
House Number : 41
Age : 30 Gender : Female
Photo Available

741 ALJ1956952
Name : Manisha Santosh Awachar
Husband's Name: Santosh Awachar
House Number : 42
Age : 34 Gender : Female
Photo Available

742 ALJ1967181
Name : arti krishna shilavant
Husband's Name: krishna shilwant
House Number : 12
Age : 23 Gender : Female
Photo Available

743 ALJ1977198
Name : Meera Devidas Bhalerao
Husband's Name: Devidas Bhalerao
House Number : 57
Age : 51 Gender : Female
Photo Available

744 ALJ1978055
Name : Sonal Vishwanath Sarkate
Father's Name: Vishwanath Sarkate
House Number : D/O Vishwanath Sarkate House
Age : 34 Gender : Female
Photo Available

745 ALJ1978832
Name : nikhil limbaji bhalerao
Father's Name: limbaji bhalerao
House Number : 11
Age : 20 Gender : Male
Photo Available

746 ALJ1981497
Name : MEERA DEVIDAS BHALERAO
Husband's Name: DEVIDAS ARJUN BHALERAO
House Number : WARD NO2
Age : 51 Gender : Female
Photo Available

747 ALJ8299992
Name : Meena Deepak Parmeshwar
Father's Name: Deepak Parmeshwar
House Number : 22
Age : 35 Gender : Male
Photo Available

748 ALJ1989110
Name : mayur khandagale
Father's Name: devidas khandagale
House Number : 3
Age : 22 Gender : Male
Photo Available

749 ALJ1995547
Name : SHUBHAM AWCHAR
Father's Name: LAXMAN AWCHAR
House Number : At post rajegaon
Age : 26 Gender : Male
Photo Available

750 ALJ2015196
Name : bhagwat madhukar jagtap
Father's Name: madhukar eknath jagtap
House Number : rajegaon
Age : 21 Gender : Male
Photo Available

751 ALJ2043685

Name : GANESH AMBADAS MASURKAR
Father's Name: AMBADAS MASURKAR
House Number : S/O Ambadas Masurkar,
Age : 26 Gender : Male

Photo Available

752 ALJ2046639

Name : Komal Devanand Bhalerao
Husband's Name: Devanand Bhalerao
House Number : WARD NO3
Age : 25 Gender : Female

Photo Available

753 ALJ2052512

Name : VAIBHAV SANJAY SARKATE
Father's Name: SANJAY SARKATE
House Number : RAJEGAON
Age : 20 Gender : Male

Photo Available

SUMMARY OF ELECTORS

A) NUMBER OF ELECTORS

		Roll Type	Roll Identification	NUMBER OF ELECTORS			
				Male	Female	Third Gender	Total
I	Original	Mother Roll	Draft Electoral Roll prepared under Special Intensive Revision - 2026	404	349	0	753
				404	349	0	753

Issued by Electoral Registration Office