ELECTORAL ROLL 2026 S13 Maharashtra

No. Name and Reservation Status of Assembly Constituency : 24 - SINDHKHED RAJA (GEN)	Part No. : 138
No. Name and Reservation Status of Parliamentary Constituency(ies) in which the Assembly Constituency is located : 5 - BULDHANA (GEN)	

1. Details of Revision

Year of Revision	**2026**
Qualifying Date	**01-10-2026**
Type of revision	**Special Intensive Revision 2026**
Date of Publication	**31-08-2026**

Roll Identification

Draft Electoral Roll prepared under Special Intensive Revision - 2026

2. Details of part and polling area

No. and name of sections in the part

1-Rajegaon

Main Town or Village	: RAJEGAON
Police Station	: SAKHARKHEDA
Taluka	: SINDKHED RAJA
District	: BULDHANA
Pin code	: 443202

3. Polling Station Details

No. and Name of Polling Station : 138 - Rajegaon **Address of Polling Station :** Zilla Parishad Marathi Primary School, Room No 2, Rajegaon	**Type of Polling Station (Male/Female/General)**	General
	Number of Auxiliary Polling Stations in this part :	0

4. NUMBER OF ELECTORS

Starting Serial No.	Ending Serial No.	Net Electors			
		Male	Female	Third Gender	Total
1	671	364	307	0	671

Issued by Electoral Registration Office

Nazri Naksha

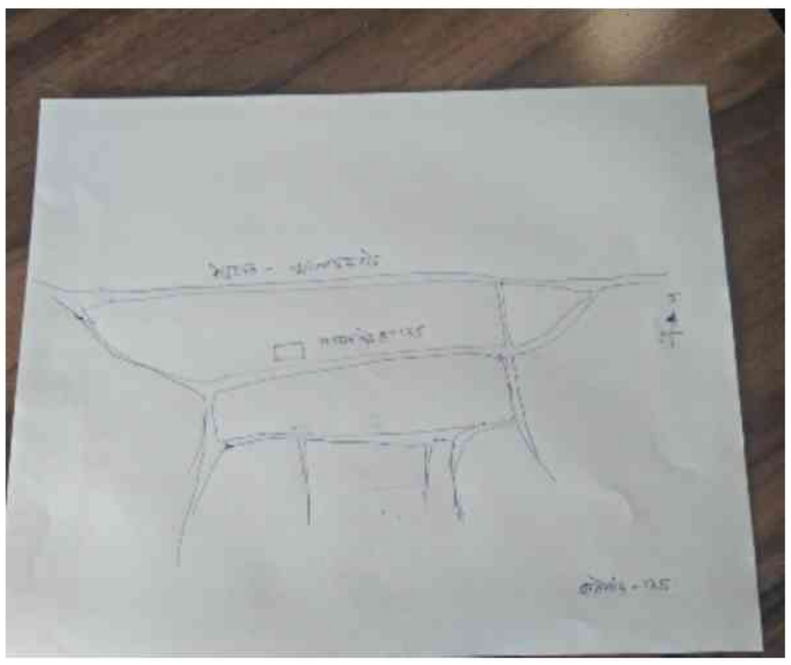

Google Map View



Polling Station Building Front View



Polling Station Front View



Cad View



Key MAP View

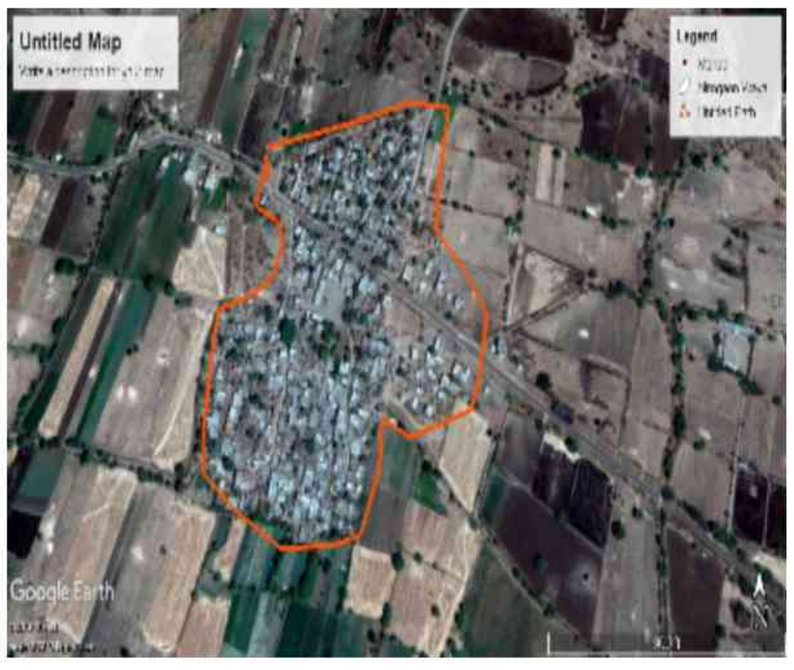

1 ALJ6012488
Name : Radha Bai Bharat Avchar
Husband's Name: Bharat Avchar
House Number :
Age : 35 Gender : Female
Photo Available

2 ALJ6012504
Name : Sachin Subhash Avchar
Father's Name: Subhash Avchar
House Number :
Age : 35 Gender : Male
Photo Available

3 ALJ6311880
Name : swapnil ramdas bhalerao
Father's Name: ramdas bhalerao
House Number :
Age : 39 Gender : Male
Photo Available

4 ALJ6311898
Name : vishal ramdas bhalerao
Father's Name: ramdas bhalerao
House Number :
Age : 35 Gender : Male
Photo Available

5 ALJ6311963
Name : Shiva Kundalik Bhalerao
Father's Name: kundalik Bhalerao
House Number :
Age : 35 Gender : Male
Photo Available

6 ALJ6490254
Name : Rahul Ramdas Bodkhe
Father's Name: Ramdas Bodkhe
House Number :
Age : 30 Gender : Male
Photo Available

7 ALJ6490288
Name : Sunil Ankush Gawai
Father's Name: Ankush Gawai
House Number :
Age : 40 Gender : Male
Photo Available

8 ALJ6311914
Name : limbaji ramkrushnv gawai
Father's Name: ramkrushnv gawai
House Number :
Age : 36 Gender : Male
Photo Available

9 ALJ6490312
Name : Pushpa Ramchandra Jagtap
Husband's Name: Ramchandra Jagtap
House Number :
Age : 41 Gender : Female
Photo Available

10 ALJ6490320
Name : Bhagyashri Sham Jagtap
Husband's Name: Sham Jagtap
House Number :
Age : 35 Gender : Female
Photo Available

11 ALJ6012496
Name : Gajanan Vishnu Khandagale
Father's Name: Vishnu Khandagale
House Number :
Age : 36 Gender : Male
Photo Available

12 ALJ6012454
Name : Shivaji Prabhu Khandagale
Father's Name: Prabhu Khandagale
House Number :
Age : 34 Gender : Male
Photo Available

13 ALJ6311955
Name : vikas ramdas lambe
Father's Name: ramdas lambe
House Number :
Age : 36 Gender : Male
Photo Available

14 ALJ6311989
Name : PAVAN SHIVAJI LAMBE
Father's Name: shivaji lambe
House Number : 2
Age : 34 Gender : Male
Photo Available

15 ALJ6012470
Name : Dynaneshvar Shankar Masurkar
Father's Name: Shankar Masurkar
House Number :
Age : 36 Gender : Male
Photo Available

16 ALJ6311906
Name : satish rameshvar masurkar
Father's Name: rameshvar masurkar
House Number :
Age : 34 Gender : Male
Photo Available

17 ALJ6311971
Name : harsing tejrao prameshvar
Father's Name: tejrao prameshvar
House Number :
Age : 37 Gender : Male
Photo Available

18 ALJ6311930
Name : swandhmitra sunil sarkate
Husband's Name: sunil sarkate
House Number :
Age : 42 Gender : Female
Photo Available

19 ALJ6012520
Name : Sangeeta Shrikisan Shejul
Husband's Name: Shrikisan Shejul
House Number :
Age : 35 Gender : Female
Photo Available

20 ALJ6012462
Name : Renuka Gajanan Susar
Husband's Name: Gajanan Susar
House Number :
Age : 33 Gender : Female
Photo Available

21 ALJ9749102
Name : HARJANA BI
Husband's Name: AKHTARKHA PATHAN
House Number : -
Age : 45 Gender : Female
Photo Available

22 ALJ9676255
Name : RESHAMA JAMAIL KHA PATHAN
Husband's Name: JAMAIL KHA PATHAN
House Number : -
Age : 28 Gender : Female
Photo Available

23 ALJ9749078
Name : UZMA SHAIKH NAJER
Husband's Name: SHAIKH NAJER
House Number : -
Age : 27 Gender : Female
Photo Available

24 ALJ9748666
Name : AMIR KHA PATHAN
Father's Name: BASHIR KHA PATHAN
House Number : -
Age : 26 Gender : Male
Photo Available

25 ALJ9740648
Name : VAISHALI PRATAP AVCHAR
Husband's Name: PRATAP AVCHAR
House Number : -
Age : 26 Gender : Female
Photo Available

26 ALJ9748641
Name : MANISHA ANIL BHALERAO
Husband's Name: ANIL BHALERAO
House Number : -
Age : 31 Gender : Female
Photo Available

27 ALJ9740465
Name : VARSHA VIKAS BHALERAO
Husband's Name: VIKAS BHALERAO
House Number : -
Age : 28 Gender : Female
Photo Available

28 ALJ9740986
Name : ANJALI GAUTAM BHALERAO
Husband's Name: GAUTAM BHALERAO
House Number : -
Age : 27 Gender : Female
Photo Available

29 ALJ9665126
Name : PAWAN DATTATRY BODAKHE
Father's Name: DATTATRY BODAKHE
House Number : -
Age : 29 Gender : Male
Photo Available

30 ALJ9677030
Name : MANOHAR JAGAN CHAVHAN
Father's Name: JAGAN CHAVHAN
House Number : -
Age : 32 Gender : Male
Photo Available

31 ALJ9674532
Name : MOHAN JAGAN CHAVHAN
Father's Name: JAGAN CHAVHAN
House Number : -
Age : 27 Gender : Male
Photo Available

32 ALJ9740630
Name : ANUSAYA SHIVAJI FUTANKAR
Husband's Name: SHIVAJI FUTANKAR
House Number : -
Age : 42 Gender : Female
Photo Available

33 ALJ9749094
Name : DIPALI AMOL FUTANKAR
Husband's Name: AMOL FUTANKAR
House Number : -
Age : 28 Gender : Female
Photo Available

34 ALJ9668674
Name : SHITAL UMAKANT GAWAI
Husband's Name: UMAKANT GAWAI
House Number : -
Age : 32 Gender : Female
Photo Available

35 ALJ9740622
Name : SONALI UMESH GAWAI
Husband's Name: UMESH GAWAI
House Number : -
Age : 30 Gender : Female
Photo Available

36 ALJ1503135
Name : Manoj Gawai
Father's Name: Gajanan Gawai
House Number : -
Age : 28 Gender : Male
Photo Available

37 ALJ9740655
Name : NAND KISHOR GAWAI
Father's Name: RAMESH GAWAI
House Number : -
Age : 28 Gender : Male
Photo Available

38 ALJ9749151
Name : BABAN RAMBHAU GUNDE
Father's Name: RAMBHAU GUNDE
House Number : -
Age : 72 Gender : Male
Photo Available

39 ALJ9749086
Name : GITA GAJANAN KHANDAGALE
Husband's Name: GAJANAN KHANDAGALE
House Number : -
Age : 31 Gender : Female
Photo Available

40 ALJ9749128
Name : JAYA VILAS LAMBE
Husband's Name: VILAS LAMBE
House Number : -
Age : 33 Gender : Female
Photo Available

41 ALJ9676610
Name : MOHAN AMBADAS MASURKAR
Father's Name: AMBADAS MASURKAR
House Number : -
Age : 28 Gender : Male
Photo Available

42 ALJ1503101
Name : Rohidas Parmeshwar
Father's Name: Bhaulal Parmeshwar
House Number : -
Age : 43 Gender : Male
Photo Available

43 ALJ1503119
Name : Mira Parmeshwar
Husband's Name: Rohidas Parmeshwar
House Number : -
Age : 39 Gender : Female
Photo Available

44 ALJ9741133
Name : DIPALI GAJANAN PARMESHWAR
Husband's Name: GAJANAN PARMESHWAR
House Number : -
Age : 29 Gender : Female
Photo Available

45 ALJ9748625
Name : RENUKA SAMADHAN PARMESHWAR
Husband's Name: SAMADHAN PARMESHWAR
House Number : -
Age : 25 Gender : Female
Photo Available

46 ALJ9749144
Name : KURSHID IBRAHIM PATHAN
Husband's Name: IBRAHIM PATHAN
House Number : -
Age : 65 Gender : Female
Photo Available

47 ALJ9668849
Name : SHUBHAM JAGADISH PAWAR
Father's Name: JAGADISH PAWAR
House Number : -
Age : 28 Gender : Male
Photo Available

48 ALJ9749110
Name : KAUSABAI KUNDALIK SARKATE
Father's Name: KUNDALIK SARKATE
House Number : -
Age : 80 Gender : Female
Photo Available

49 ALJ9748575
Name : KALPANA RAJIV SARKATE
Husband's Name: RAJIV SARKATE
House Number : -
Age : 37 Gender : Female
Photo Available

50 ALJ9748658
Name : CHAYA BAJIRAO SARKATE
Husband's Name: BAJIRAO SARKATE
House Number : -
Age : 35 Gender : Female
Photo Available

51 ALJ1503127
Name : Sulochana Sarkate
Husband's Name: Divakar Sarkate
House Number : -
Age : 33 Gender : Female
Photo Available

52 ALJ9748617
Name : RESHMA EKNATH SARKATE
Husband's Name: EKNATH SARKATE
House Number : -
Age : 31 Gender : Female
Photo Available

53 ALJ9740960
Name : VANDANA KISHOR SARKATE
Husband's Name: KISHOR SARKATE
House Number : -
Age : 26 Gender : Female
Photo Available

54 ALJ9748609
Name : KALPANA ANKUSH SARKATE
Husband's Name: ANKUSH SARKATE
House Number : -
Age : 26 Gender : Female
Photo Available

55 ALJ9749136
Name : AKSHAY JANARDHAN SHEJUL
Father's Name: JANARDHAN SHEJUL
House Number : -
Age : 26 Gender : Male
Photo Available

56 ALJ9748633
Name : SHITAL RAJENDRA TANGADE
Father's Name: RAJENDRA TANGADE
House Number : -
Age : 26 Gender : Female
Photo Available

57 ALJ6932297
Name : Dinkar Abhiman Kale
Father's Name: Abhiman Kale
House Number : --
Age : 35 Gender : Male
Photo Available

58 ALJ1576776
Name : GANESH SHILWANT
Father's Name: PRALHAD SHILWANT
House Number : rajegaon
Age : 39 Gender : Male
Photo Available

59 ALJ6874085
Name : Pradip Padmakar Lambe
Father's Name: Padmakar Lambe
House Number : 2
Age : 33 Gender : Male
Photo Available

60 ALJ1711936
Name : GAUSIYA SADIKKHA PATHAN
Husband's Name: SADIKKHAN PATHAN
House Number : waard no 2
Age : 27 Gender : Female
Photo Available

61 ALJ6371454
Name : Rina Vishnu Sarkate
Husband's Name: Vishnu Sarkate
House Number : 6
Age : 45 Gender : Female
Photo Available

62 ALJ9668799
Name : RENUKA VIJAY KATE
Husband's Name: VIJAY KATE
House Number : ward no 6
Age : 40 Gender : Female
Photo Available

63 ALJ6371637
Name : Anil Ankush Gawai
Father's Name: Ankush Gavai
House Number : 32
Age : 37 Gender : Male
Photo Available

64 ALJ9665076
Name : JYOTI CHANDRSHEKHAR GAWAI
Husband's Name: CHANDRSHEKHAR GAWAI
House Number : 34
Age : 32 Gender : Female
Photo Available

65 ALJ0376633
Name : Parvati Laxman Gavai
Husband's Name: Laxman Gavai
House Number : 40
Age : 72 Gender : Female
Photo Available

66 ALJ0376641
Name : Ramadas. Laxman Gavai
Father's Name: Laxman Gavai
House Number : 40
Age : 52 Gender : Male
Photo Available

67 ALJ0376657
Name : Bhimrao Laxman Gavai
Father's Name: Laxman Gavai
House Number : 40
Age : 50 Gender : Male
Photo Available

68 ALJ0376667
Name : Kalpana Bhimrao Gavai
Husband's Name: Bhimrao Gavai
House Number : 40
Age : 48 Gender : Female
Photo Available

69 ALJ6874044
Name : Pavan Bhimrao Gawai
Father's Name: Bhimrao Gawai
House Number : 40
Age : 29 Gender : Male
Photo Available

70 ALJ6972269
Name : Ashwin Bhimrao Gawai
Father's Name: Bhimrao Gawai
House Number : 40
Age : 28 Gender : Male
Photo Available

71 ALJ9676198
Name : SHITAL SWAPNIL BHALERAO
Husband's Name: SWAPNIL BHALERAO
House Number : 51
Age : 30 Gender : Female
Photo Available

72 ALJ9676438
Name : ARATI SUSHIL BHALERAO
Husband's Name: SUSHIL BHALERAO
House Number : 51
Age : 28 Gender : Female
Photo Available

73 ALJ1734300
Name : ASHWINI SARKATE
Husband's Name: PRAMOD SARKATE
House Number : 55
Age : 28 Gender : Female
Photo Available

74 ALJ9676479
Name : POOJA EKNATH JADHAO
Husband's Name: EKNATH JADHAO
House Number : 60
Age : 27 Gender : Female
Photo Available

75 ALJ0377708
Name : Kacharabai Motiram. Parmeshwar
Husband's Name: Motiram. Parmeshwar
House Number : 61
Age : 70 Gender : Female
Photo Available

76 ALJ6575245
Name : Santosh Motiram Parmeshwar
Father's Name: Motiram Parmeshwar
House Number : 61
Age : 50 Gender : Male
Photo Available

77 ALJ6575252
Name : Rukhamina Santosh Parmeshwar
Husband's Name: Santosh Parmeshwar
House Number : 61
Age : 40 Gender : Female
Photo Available

78 HMM1325109
Name : Sunil Motiram Parmeshwar
Father's Name: Motiram Parmeshwar
House Number : 71
Age : 44 Gender : Male
Photo Available

79 ALJ9671579
Name : SANGITA SUNIL PARMESHWAR
Husband's Name: SUNIL PARMESHWAR
House Number : 71
Age : 36 Gender : Female
Photo Available

80 ALJ6932248
Name : Gajanan Shankar Pahunmare
Father's Name: Shankar Pahunmare
House Number : 73
Age : 39 Gender : Male
Photo Available

81 ALJ1523216
Name : VIDHYA SACHIN SHEJUL
Husband's Name: SACHIN DATTATRAY SHEJUL
House Number : 111
Age : 26 Gender : Female
Photo Available

82 ALJ6165161
Name : Eknath Rajaram Jadhav
Father's Name: Rajaram Jadhav
House Number : 112b
Age : 77 Gender : Male
Photo Available

83 ALJ8299935
Name : Chandrabhan Eknath Shejul
Father's Name: Eknath Shejul
House Number : 119
Age : 36 Gender : Male
Photo Available

84 ALJ1721422
Name : Sanghpal Gawai
Mother's Name: Savita baluji gavai
House Number : 120
Age : 22 Gender : Male
Photo Available

85 ALJ1641653
Name : ravi vijay chavan chavan
Father's Name: vijay pandurang chavan
House Number : 121
Age : 24 Gender : Male
Photo Available

86 ALJ6932255
Name : Vikas Atmaram More
Father's Name: Atmaram More
House Number : 123
Age : 31 Gender : Male
Photo Available

87 ALJ6575260
Name : Samadhan Vishnu Shejul
Father's Name: Vishnu Shejul
House Number : 129
Age : 36 Gender : Male
Photo Available

88 ALJ6575328
Name : Manohar Madhukar Gavai
Father's Name: Madhukar Gavai
House Number : 130
Age : 39 Gender : Male
Photo Available

89 ALJ1582196
Name : Dnyaneshwar Jadhao
Father's Name: Samadhan Jadhav
House Number : 130
Age : 26 Gender : Male
Photo Available

90 ALJ1727544
Name : Geeta Ananda Sarkate
Husband's Name: ANANDA SARKATE
House Number : 136
Age : 36 Gender : Female
Photo Available

91 ALJ0375677
Name : Kaveri Vishnu Khandagale
Husband's Name: Vishnu Khandagale
House Number : 158
Age : 60 Gender : Female
Photo Available

92 ALJ6909360
Name : Jitendra Vishnu Khandagale
Father's Name: Vishnu Khandagale
House Number : 158
Age : 31 Gender : Male
Photo Available

93 ALJ6490262
Name : Sachin Vishnu Khandagale
Father's Name: Vishnu Khandagle
House Number : 158
Age : 30 Gender : Male
Photo Available

94 HMM1346865
Name : Akilabi Amajadakhan
Husband's Name: Amajadakhan
House Number : 159
Age : 73 Gender : Female
Photo Available

95 ALJ6932420
Name : Jarinabi Kadarkha Pathan
Husband's Name: Kadarkha Pathan
House Number : 159
Age : 35 Gender : Female
Photo Available

96 HMM1359421
Name : Javedkha Latifkha Pathan
Father's Name: Latifakhan Pathan
House Number : 159
Age : 41 Gender : Male
Photo Available

97 ALJ0375697
Name : Latifakhan Biramakhan Pathan
Father's Name: Biramakhan Pathan
House Number : 159
Age : 67 Gender : Male
Photo Available

98 ALJ0375708
Name : Najerabi Latifakhan Pathan
Husband's Name: Latifakhan Pathan
House Number : 159
Age : 64 Gender : Female
Photo Available

99 HMM1346881
Name : Amajadakhon Latifakhon Pathan
Father's Name: Latifakhon Pathan
House Number : 159
Age : 46 Gender : Male
Photo Available

100 HMM1359538
Name : KADARKHA LATIFKHA PATHAN
Father's Name: LATIFKHA PATHAN
House Number : 159
Age : 44 Gender : Male
Photo Available

101 ALJ6932412
Name : Rajiabi Javedkha Pathan
Husband's Name: Javedkha Latifkha Pathan
House Number : 159
Age : 33 Gender : Female
Photo Available

102 ALJ6972194
Name : VARSHA BHANUDAS JADHAV
Husband's Name: Bhanudas Jadhao
House Number : 160
Age : 34 Gender : Female
Photo Available

103 ALJ6972301
Name : Sopan Samadhan Jadhao
Father's Name: Samadhan Jadhao
House Number : 160
Age : 28 Gender : Male
Photo Available

104 HMM1346154
Name : Gayabai Sakharam. Jadhav
Husband's Name: Sakharam. Jadhav
House Number : 160
Age : 82 Gender : Female
Photo Available

105 ALJ0375716
Name : Ramadas. Sakharam. Jadhav
Father's Name: Sakharam. Jadhav
House Number : 160
Age : 68 Gender : Male
Photo Available

106 ALJ0375724
Name : Laxmi Ramadas. Jadhav
Husband's Name: Ramadas. Jadhav
House Number : 160
Age : 65 Gender : Female
Photo Available

107 ALJ0375732
Name : Samadhan Sakharam. Jadhav
Father's Name: Sakharam. Jadhav
House Number : 160
Age : 49 Gender : Male
Photo Available

108 HMM1324425
Name : Rekha Samadhan Jadhav
Husband's Name: Samadhan Jadhav
House Number : 160
Age : 46 Gender : Female
Photo Available

109 HMM1325760
Name : Bhanudas Ramdas Jadhav
Father's Name: Ramdas Jadhav
House Number : 160
Age : 41 Gender : Male
Photo Available

110 HMM1365774
Name : Rukhmina Raghuvir Jagtap
Husband's Name: RAGHUNATH JAGATAP
House Number : 161
Age : 44 Gender : Female
Photo Available

111 ALJ0375756
Name : Kondabai bandu Jagtap
Husband's Name: Girjaji Jagtap
House Number : 161
Age : 73 Gender : Female
Photo Available

112 HMM1365808
Name : Raghuvir Bandu Jagtap Jagtap
Father's Name: Bandu Jagtap
House Number : 161
Age : 50 Gender : Male
Photo Available

113 HMM1324003
Name : Gajanan Sakharam Atole
Father's Name: Sakharam Atole
House Number : 162
Age : 43 Gender : Male
Photo Available

114 ALJ8300030
Name : Jamilakho Turabasakho Pathan
Father's Name: Turabasakho Pathan
House Number : 163
Age : 39 Gender : Male
Photo Available

115 ALJ0375796
Name : Sultanbi Jumma Syed
Husband's Name: Jumma Syed
House Number : 163
Age : 72 Gender : Female
Photo Available

116 ALJ6165179
Name : Abdularahim. Gaffurakha Pathan
Father's Name: Gaffurakha Pathan
House Number : 165
Age : 72 Gender : Male
Photo Available

117 ALJ9982877
Name : Latabi Abdularahim. Pathan
Husband's Name: Abdularahim. Pathan
House Number : 165
Age : 62 Gender : Female
Photo Available

118 HMM1324318
Name : Makasudakho Rahimakho Pathan
Father's Name: Rahimakho Pathan
House Number : 165
Age : 44 Gender : Male
Photo Available

119 ALJ6575278
Name : Noorjanbi Bashirakhan Pathan
Husband's Name: Bashirakhan Pathan
House Number : 166
Age : 72 Gender : Female
Photo Available

120 HMM1359587
Name : Samndar Kha Bashir Kha Pathan
Father's Name: Bashirakho Pathan
House Number : 166
Age : 47 Gender : Male
Photo Available

121 ALJ6165187
Name : Jamirakho Bashirakho Pathan
Father's Name: Bashirakho Pathan
House Number : 166
Age : 38 Gender : Male
Photo Available

122 ALJ6972186
Name : Nagmabi Samandarkha Pathan
Husband's Name: Samandarkha Pathan
House Number : 166
Age : 38 Gender : Female
Photo Available

123 ALJ8300048
Name : Jahirakho Lyakhatakho Pathan
Father's Name: Lyakhatakho Pathan
House Number : 167
Age : 34 Gender : Male
Photo Available

124 HMM1365691
Name : Nazmabi Liyakatakhan Pathan
Husband's Name: Liyakatakhan Pathan
House Number : 167
Age : 71 Gender : Female
Photo Available

125 HMM1359439
Name : Javedakhan Liyakatakhan Pathan
Father's Name: Liyakatakhan Pathan
House Number : 167
Age : 60 Gender : Male
Photo Available

126 ALJ0375865
Name : Ferajakho Liyakatakho Pathan
Father's Name: Liyakatakho Pathan
House Number : 167
Age : 49 Gender : Male
Photo Available

127 HMM1346667
Name : Shainabi Fairojakho Pathan
Husband's Name: Fairojakho Pathan
House Number : 167
Age : 46 Gender : Female
Photo Available

128 ALJ9842295
Name : NAUSHADBI JAVED KHAN PATHAN
Husband's Name: JAVEDKHAN PATHAN
House Number : 167
Age : 35 Gender : Female
Photo Available

129 ALJ6575294
Name : Kasabai Narayan Masurkar
Husband's Name: Narayan Masurkar
House Number : 168
Age : 66 Gender : Female
Photo Available

130 ALJ6371397
Name : Keshav Narayan Masurkar
Father's Name: Narayan Masurkar
House Number : 168
Age : 45 Gender : Male
Photo Available

131 ALJ6575344
Name : Laxmi Bai Tukaram. Masurkar
Husband's Name: Tukaram. Masurkar
House Number : 169
Age : 64 Gender : Female
Photo Available

132 ALJ6371488
Name : Uttam. Mahadu Masurkar
Father's Name: Mahadu Masurkar
House Number : 170
Age : 76 Gender : Male
Photo Available

133 ALJ0376435
Name : Sakhubai Uttam. Masurkar
Husband's Name: Uttam. Masurkar
House Number : 170
Age : 65 Gender : Female
Photo Available

134 ALJ6371405
Name : GAJANAN UTTAM MASURKAR
Father's Name: UTTAM MASURKAR
House Number : 170
Age : 42 Gender : Male
Photo Available

135 ALJ6371496
Name : Kailas Uttamrao Masurkar
Father's Name: Uttamrao Masurkar
House Number : 170
Age : 40 Gender : Male
Photo Available

136 ALJ6371413
Name : Mangla Gajanan Masurkar
Father's Name: Gajanan Masurkar
House Number : 170
Age : 36 Gender : Female
Photo Available

137 ALJ6747075
Name : Geeta Kailas Masurkar
Husband's Name: Kailas Masurkar
House Number : 170
Age : 33 Gender : Female
Photo Available

138 ALJ0376443
Name : Namardabai Himmat Masurkar
Husband's Name: Himmat Masurkar
House Number : 171
Age : 64 Gender : Female
Photo Available

139 ALJ1054121
Name : Rameshwar Mahadu Masurkar
Father's Name: Mahadu Masurkar
House Number : 172
Age : 63 Gender : Male
Photo Available

140 ALJ0376459
Name : Shantabai Rameshwar Masurkar
Husband's Name: Rameshwar Masurkar
House Number : 172
Age : 60 Gender : Female
Photo Available

141 ALJ8300121
Name : Goruba Tukaram Masurkar
Father's Name: Tukaram Masurkar
House Number : 172
Age : 37 Gender : Male
Photo Available

142 ALJ6747091
Name : Amol Rameshwar Masurkar
Father's Name: Rameshwar Masurkar
House Number : 172
Age : 30 Gender : Male
Photo Available

143 ALJ9982885
Name : Haribhau Pandurang Avhale
Father's Name: Pandurang Avhale
House Number : 173
Age : 67 Gender : Male
Photo Available

144 HMM1346683
Name : Rukhmina Haribhau Avhale
Husband's Name: Haribhau Avhale
House Number : 173
Age : 63 Gender : Female
Photo Available

145 ALJ6932461
Name : Gajanan Haribhau Avhale
Father's Name: Haribhau Avhale
House Number : 173
Age : 32 Gender : Male
Photo Available

146 ALJ6972319
Name : Priyanka Gajanan Avhale
Husband's Name: Gajanan Avhale
House Number : 173
Age : 27 Gender : Female
Photo Available

147 HMM1325554
Name : Jyoti Prahlad Chauhan
Husband's Name: Prahlad Chauhan
House Number : 173
Age : 74 Gender : Female
Photo Available

148 HMM1325919
Name : Ramadas. Dagdu Bodakho
Father's Name: Dagdu Bodakho
House Number : 174
Age : 64 Gender : Male
Photo Available

149 HMM1325885
Name : Subhdrabai Ramadas. Bodakho
Husband's Name: Ramadas. Bodakho
House Number : 174
Age : 60 Gender : Female
Photo Available

150 ALJ0375922
Name : Shashikala Pandurang Chauhan
Husband's Name: Pandurang Chauhan
House Number : 175
Age : 77 Gender : Female
Photo Available

151 HMM1324417
Name : Radha Raju Chavhan
Husband's Name: Raju Chavhan
House Number : 175
Age : 57 Gender : Female
Photo Available

152 HMM1365881
Name : Sanjay Pandurang Chauhan
Father's Name: Pandurang Chauhan
House Number : 175
Age : 49 Gender : Male
Photo Available

153 ALJ6371421
Name : Vanita Vijay Chauhan
Husband's Name: Vijay Chauhan
House Number : 175
Age : 46 Gender : Female
Photo Available

154 HMM1324060
Name : Raju Pandurang Chauhan
Father's Name: Pandurang Chauhan
House Number : 175
Age : 44 Gender : Male
Photo Available

155 HMM1324409
Name : Savita Sanjay Chauhan
Others: Pandurang Chauhan
House Number : 175
Age : 44 Gender : Female
Photo Available

156 HMM1365873
Name : Shalubai Kundlik Chavan
Husband's Name: Kundlik Chavan
House Number : 176
Age : 57 Gender : Female
Photo Available

157 HMM1346618
Name : Jagannath Jayaram. Chauhan
Father's Name: Jayaram. Chauhan
House Number : 176
Age : 54 Gender : Male
Photo Available

158 ALJ0375954
Name : Saraswati Jagannath Chauhan
Husband's Name: Jagannath Chauhan
House Number : 176
Age : 52 Gender : Female
Photo Available

159 HMM1325158
Name : Shivaji Jayaram. Chauhan
Father's Name: Jayaram. Chauhan
House Number : 176
Age : 48 Gender : Male
Photo Available

160 HMM1324706
Name : Archana Shivaji Chauhan
Husband's Name: Shivaji Chauhan
House Number : 176
Age : 45 Gender : Female
Photo Available

161 ALJ6371439
Name : Ram Rao Jayaram. Chauhan
Father's Name: Jayaram. Chauhan
House Number : 178
Age : 57 Gender : Male
Photo Available

162 ALJ0375964
Name : Pushpa Ram Rao Chauhan
Husband's Name: Ram Rao Chauhan
House Number : 178
Age : 55 Gender : Female
Photo Available

163 ALJ6874069
Name : Dipak Ramrao Chavan
Father's Name: Ramrao Chavan
House Number : 178
Age : 30 Gender : Male
Photo Available

164 ALJ9676685
Name : AKASH RAMRAO CHAVHAN
Father's Name: RAMRAO CHAVHAN
House Number : 178
Age : 28 Gender : Male
Photo Available

165 HMM0289322
Name : Shagirakhe Sarabarakho Pathan
Father's Name: Sakharakha Pathan
House Number : 179
Age : 60 Gender : Male
Photo Available

166 ALJ6909337
Name : Safiya Sagirkha Pathan
Husband's Name: Sagirkha Pathan
House Number : 179
Age : 54 Gender : Female
Photo Available

167 ALJ0376005
Name : Amidabi Sajorakha Pathan
Husband's Name: Sajorakha Pathan
House Number : 180
Age : 90 Gender : Female
Photo Available

168 ALJ0375984
Name : Phattekha Shahajorkha Pathan
Father's Name: Sajorakha Pathan
House Number : 180
Age : 67 Gender : Male
Photo Available

169 HMM1346600
Name : Rahematkha Shahajorkha Pathan
Father's Name: Sajorakha Pathan
House Number : 180
Age : 50 Gender : Male
Photo Available

170 ALJ0375994
Name : Hameedabi Fattekhan Pathan
Husband's Name: Fattekhan Pathan
House Number : 180
Age : 52 Gender : Female
Photo Available

171 ALJ0376021
Name : Alamkhan Ali Mohammad Pathan
Father's Name: Ali Mohammad Pathan
House Number : 181
Age : 55 Gender : Male
Photo Available

172 ALJ6371447
Name : Achyut Himantrao Gavai
Father's Name: Himantrao Gavai
House Number : 185
Age : 68 Gender : Male
Photo Available

173 ALJ0376053
Name : Himmat Gyanujee Gavai
Father's Name: Gyanujee Gavai
House Number : 185
Age : 67 Gender : Male
Photo Available

174 ALJ0376063
Name : Kamal Himmat Gavai
Husband's Name: Himmat Gavai
House Number : 185
Age : 62 Gender : Female
Photo Available

175 ALJ6874028
Name : Nitesh Himmatrao Gawai
Father's Name: Himmatrao Gawai
House Number : 185
Age : 34 Gender : Male
Photo Available

176 ALJ8299893
Name : Sunil Ramdas Bhalerao
Father's Name: Ramdas Bhalerao
House Number : 186
Age : 35 Gender : Male
Photo Available

177 HMM1324912
Name : Ramadas. Shriram. Bhalerao
Father's Name: Shriram. Bhalerao
House Number : 186a
Age : 65 Gender : Male
Photo Available

178 HMM1325208
Name : Savita Ramadas. Bhalerao
Husband's Name: Ramadas. Bhalerao
House Number : 186a
Age : 60 Gender : Female
Photo Available

179 HMM1325661
Name : Vishnu Sadashiv Sarkate
Father's Name: Sadashiv Sarkate
House Number : 187
Age : 70 Gender : Male
Photo Available

180 HMM1325331
Name : Keshar Vishnu Sarkate
Husband's Name: Vishnu Sarkate
House Number : 187
Age : 66 Gender : Female
Photo Available

181 ALJ9668518
Name : LAXMI SANJAY SARKATE
Husband's Name: SANJAY SARKATE
House Number : 187
Age : 37 Gender : Female
Photo Available

182 HMM1325125
Name : Kisan Narayan Bhalerao
Father's Name: Narayan Bhalerao
House Number : 188
Age : 83 Gender : Male
Photo Available

183 HMM1325372
Name : Godavari Kisan Bhalerao
Husband's Name: Kisan Bhalerao
House Number : 188
Age : 73 Gender : Female
Photo Available

184 ALJ8300014
Name : Kundalik Narayan Bhalerao
Father's Name: Narayan Bhalerao
House Number : 188
Age : 72 Gender : Male
Photo Available

185 ALJ8300022
Name : Ramakant Kudalik Bhalerao
Father's Name: Kudalik Bhalerao
House Number : 188
Age : 71 Gender : Male
Photo Available

186 ALJ6165195
Name : Ambadas. Kisan Bhalerao
Father's Name: Kisan Bhalerao
House Number : 188
Age : 64 Gender : Male
Photo Available

187 ALJ6575310
Name : Sakubai Ambadas. Bhalerao
Husband's Name: Ambadas. Bhalerao
House Number : 188
Age : 60 Gender : Female
Photo Available

188 ALJ0376093
Name : Devidas. Kisan Bhalerao
Father's Name: Kisan Bhalerao
House Number : 188
Age : 56 Gender : Male
Photo Available

189 HMM1324896
Name : Gulab Kisan Bhalerao
Father's Name: Kisan Bhalerao
House Number : 188
Age : 48 Gender : Male
Photo Available

190 ALJ6165203
Name : SANTOSH AMBADAS BHALERAO
Father's Name: Ambadas Bhalerao
House Number : 188
Age : 36 Gender : Male
Photo Available

191 ALJ9677089
Name : DIPALI SANTOSH BHALERAO
Husband's Name: SANTOSH BHALERAO
House Number : 188
Age : 36 Gender : Female
Photo Available

192 ALJ7029275
Name : Kamal Kailas Kankal
Husband's Name: Kailas Kankal
House Number : 188
Age : 44 Gender : Female
Photo Available

193 ALJ0376120
Name : Devkabai Natha Gavai
Husband's Name: Natha Gavai
House Number : 190
Age : 70 Gender : Female
Photo Available

194 HMM1365675
Name : Madhukar Natha Gavai
Father's Name: Natha Gavai
House Number : 190
Age : 62 Gender : Male
Photo Available

195 HMM1325273
Name : Kanta Madhukar Gavai
Husband's Name: Madhukar Gavai
House Number : 190
Age : 58 Gender : Female
Photo Available

196 ALJ6932370
Name : Rupali Manohar Gawai
Husband's Name: Manohar Gawai
House Number : 190
Age : 31 Gender : Female
Photo Available

197 ALJ6932362
Name : Anil Madhukar Gawai
Father's Name: Madhukar Gawai
House Number : 190
Age : 30 Gender : Male
Photo Available

198 ALJ6165229
Name : Shrikant Parabhata Lambe
Father's Name: Parabhata Lambe
House Number : 192
Age : 65 Gender : Male
Photo Available

199 ALJ0376138
Name : Mathura Shrikant Lambe
Husband's Name: Shrikant Lambe
House Number : 192
Age : 60 Gender : Female
Photo Available

200 ALJ6747059
Name : Amol Shrikant Lambe
Father's Name: Shrikant Lambe
House Number : 192
Age : 32 Gender : Male
Photo Available

201 ALJ6874093
Name : Ankita Kishor Lambe
Husband's Name: Kishor Lambe
House Number : 192
Age : 32 Gender : Female
Photo Available

202 ALJ9842535
Name : SUJIT PADMAKAR LAMBE
Father's Name: PADMAKAR LAMBE
House Number : 192
Age : 26 Gender : Male
Photo Available

203 ALJ6747117
Name : Bhagwat Ramdas Lambe
Father's Name: Ramdas Lambe
House Number : 192 A
Age : 33 Gender : Male
Photo Available

204 ALJ6371470
Name : Kishor Lambe Shivaji
Father's Name: Lambe Shivaji
House Number : 192 B
Age : 40 Gender : Male
Photo Available

205 ALJ0376152
Name : Kaveri Ramadas. Lambe
Husband's Name: Ramadas. Lambe
House Number : 192a
Age : 60 Gender : Female
Photo Available

206 ALJ0376146
Name : Ramadas. Parabhata Lambe
Father's Name: Parabhata Lambe
House Number : 192a
Age : 52 Gender : Male
Photo Available

207 ALJ0376162
Name : Padmakar Parabhata Lambe
Father's Name: Parabhata Lambe
House Number : 192b
Age : 60 Gender : Male
Photo Available

208 ALJ6371462
Name : Sangeeta Padmakar Lambe
Husband's Name: Padmakar Lambe
House Number : 192b
Age : 56 Gender : Female
Photo Available

209 ALJ8299802
Name : Kasabai Uttamrao Navghare
Father's Name: Uttamrao Navghare
House Number : 192b
Age : 76 Gender : Female
Photo Available

210 HMM1325257
Name : Mangla Shivaji Lambe
Husband's Name: Shivaji Lambe
House Number : 192k
Age : 65 Gender : Female
Photo Available

211 HMM1325265
Name : Shivaji Parabhata Lambe
Father's Name: Parabhata Lambe
House Number : 192k
Age : 58 Gender : Male
Photo Available

212 ALJ9982935
Name : Sakubai Madan Nikalje
Husband's Name: Madan Nikalje
House Number : 193
Age : 77 Gender : Female
Photo Available

213 ALJ0376203
Name : Milind Madan Nikalje
Father's Name: Madan Nikalje
House Number : 193
Age : 50 Gender : Male
Photo Available

214 HMM1346394
Name : Ratnamala Milind Nikalje
Others: Madan Nikalje
House Number : 193
Age : 45 Gender : Female
Photo Available

215 HMM1323930
Name : Padmakar Haribhau More
Father's Name: Haribhau More
House Number : 193b
Age : 63 Gender : Male
Photo Available

216 ALJ6575336
Name : Nirmala Padmakar More
Husband's Name: Padmakar More
House Number : 193b
Age : 58 Gender : Female
Photo Available

217 ALJ0376229
Name : Sakharam. Saluba Khandebharad
Father's Name: Saluba Khandebharad
House Number : 195
Age : 77 Gender : Male
Photo Available

218 ALJ0376237
Name : Anusayabai Sakharam. Khandebharad
Husband's Name: Sakharam. Khandebharad
House Number : 195
Age : 70 Gender : Female
Photo Available

219 ALJ6874192
Name : Satyabhama Sakharam Khandebharad
Husband's Name: Sakharam Khandebharad
House Number : 195
Age : 36 Gender : Female
Photo Available

220 ALJ6747109
Name : Samadhan Sakharam Khandebharad
Father's Name: Sakharam Khandebharad
House Number : 195
Age : 32 Gender : Male
Photo Available

221 ALJ0376261
Name : Bhaskar Yashwant Avchar
Father's Name: Yashwant Avchar
House Number : 197
Age : 65 Gender : Male
Photo Available

222 HMM1325539
Name : Prabhavati Bhaskar Avchar
Husband's Name: Bhaskar Avchar
House Number : 197
Age : 59 Gender : Female
Photo Available

223 ALJ6747125
Name : Santosh Bhaskar Avchar
Father's Name: Bhaskar Avchar
House Number : 197
Age : 38 Gender : Male
Photo Available

224 ALJ6747083
Name : Sachin Bhaskar Avchar
Father's Name: Bhaskar Avxhar
House Number : 197
Age : 30 Gender : Male
Photo Available

225 ALJ0376291
Name : Annapurna Shankar Khandagale
Husband's Name: Shankar Khandagale
House Number : 198
Age : 85 Gender : Female
Photo Available

226 ALJ0376271
Name : Prabhu Shankar Khandagale
Father's Name: Shankar Khandagale
House Number : 198
Age : 63 Gender : Male
Photo Available

227 ALJ0376281
Name : Laxmi Prabhu Khandagale
Husband's Name: Prabhu Khandagale
House Number : 198
Age : 60 Gender : Female
Photo Available

228 ALJ6874051
Name : Amol Prabhakar Khandagale
Father's Name: Prabhakar Khandagale
House Number : 198
Age : 32 Gender : Male
Photo Available

229 ALJ0376302
Name : Namdev Gopala Susar
Father's Name: Gopala Susar
House Number : 199
Age : 71 Gender : Male
Photo Available

230 ALJ0376310
Name : Susheela Namdev Susar
Husband's Name: Namdev Susar
House Number : 199
Age : 66 Gender : Female
Photo Available

231 HMM1325653
Name : Kashinath Namdev Susar
Father's Name: Namdev Susar
House Number : 199
Age : 44 Gender : Male
Photo Available

232 ALJ9677261
Name : RUPALI KASHINATH SUSAR
Husband's Name: KASHINATH SUSAR
House Number : 199
Age : 27 Gender : Female
Photo Available

233 HMM1346774
Name : Dinkar Narayan Pise
Father's Name: Narayan Pise
House Number : 200
Age : 48 Gender : Male
Photo Available

234 HMM1346279
Name : Alka Vasanta Pise
Husband's Name: Vasanta Pise
House Number : 200
Age : 44 Gender : Female
Photo Available

235 HMM1365535
Name : Gajanan Narayan Pise
Father's Name: Narayan Pise
House Number : 200
Age : 42 Gender : Male
Photo Available

236 ALJ8300089
Name : Ashak Shivaji Pise
Father's Name: Shivaji Pise
House Number : 200
Age : 39 Gender : Male
Photo Available

237 HMM1346329
Name : Annapurna Dinkar Pise
Husband's Name: Dinkar Pise
House Number : 200
Age : 38 Gender : Female
Photo Available

238 ALJ6972293
Name : Archana Gajanan Pise
Husband's Name: Gajanan Pise
House Number : 200
Age : 37 Gender : Female
Photo Available

239 ALJ6874176
Name : Naresh Narayanrao Wagh
Father's Name: Narayanrao Wagh
House Number : 200
Age : 31 Gender : Male
Photo Available

240 HMM1346063
Name : Vasanta Narayan Pise
Father's Name: Narayan Pise
House Number : 200a
Age : 48 Gender : Male
Photo Available

241 ALJ8299786
Name : Raisabi Pathan
Father's Name: Ismail Pathan
House Number : 201
Age : 50 Gender : Male
Photo Available

242 ALJ0376344
Name : Sherkhan Umarkhan Pathan
Father's Name: Umarkhan Pathan
House Number : 201
Age : 74 Gender : Male
Photo Available

243 ALJ0376350
Name : Jurabi Sherakha Pathan
Husband's Name: Sherakha Pathan
House Number : 201
Age : 71 Gender : Female
Photo Available

244 ALJ0376360
Name : Ismail Sherakha Pathan
Father's Name: Sherakha Pathan
House Number : 201
Age : 48 Gender : Male
Photo Available

245 HMM1325844
Name : Shabanabi Sherkhan Pathan
Father's Name: Sherkhan Pathan
House Number : 201
Age : 44 Gender : Female
Photo Available

246 ALJ9712423
Name : Saberabi Attarakha Pathan
Father's Name: Attarakha Pathan
House Number : 203
Age : 67 Gender : Female
Photo Available

247 HMM1325950
Name : Amajadakho Aktarakho Pathan
Father's Name: Aktarakho Pathan
House Number : 203
Age : 43 Gender : Male
Photo Available

248 ALJ6972137
Name : Ruksar Amjadkha Pathan
Husband's Name: Amjadkha Pathan
House Number : 203
Age : 31 Gender : Female
Photo Available

249 ALJ9665100
Name : PARVEEN BI
Husband's Name: SAIYYAD MOBIN
House Number : 204
Age : 34 Gender : Female
Photo Available

250 ALJ6165252
Name : Sai Mobin Syed Nurul
Father's Name: Syed Nurul
House Number : 204
Age : 47 Gender : Male
Photo Available

251 ALJ6490346
Name : Sy Masur Sy Nurul Saiyyad
Father's Name: Sy Nurul Saiyyad
House Number : 204
Age : 46 Gender : Male
Photo Available

252 ALJ0376380
Name : Khutija Nurool Syed
Husband's Name: Nurool Syed
House Number : 204
Age : 72 Gender : Female
Photo Available

253 ALJ0376390
Name : Abdulahak Nurool Syed
Father's Name: Nurool Syed
House Number : 204
Age : 49 Gender : Male
Photo Available

254 HMM1324979
Name : Raziyabi Abdulahak
Husband's Name: Abdulahak
House Number : 204a
Age : 46 Gender : Female
Photo Available

255 ALJ9676271
Name : AHEMAD KHA
Father's Name: VAHED KAH PATHAN
House Number : 205
Age : 57 Gender : Male
Photo Available

256 ALJ9676909
Name : SAMIRA BI AHEMADKHA PATHAN
Husband's Name: AHEMADKHA PATHAN
House Number : 205
Age : 43 Gender : Female
Photo Available

257 ALJ0376401
Name : Musa Mohammad Shaikh
Father's Name: Mohammad Shaikh
House Number : 205
Age : 67 Gender : Male
Photo Available

258 ALJ0376419
Name : Raziyabi Musa Shaikh
Husband's Name: Musa Shaikh
House Number : 205
Age : 65 Gender : Female
Photo Available

259 ALJ6874077
Name : Najer Mussa Shekh
Father's Name: Mussa Shekh
House Number : 205
Age : 34 Gender : Male
Photo Available

260 ALJ9665043
Name : KARISHMA GANESH MASURAKAR
Husband's Name: GANESH MASURKAR
House Number : 206
Age : 29 Gender : Female
Photo Available

261 ALJ0376469
Name : Bajirao Mahadu Masurkar
Father's Name: Mahadu Masurkar
House Number : 206
Age : 71 Gender : Male
Photo Available

262 ALJ0376427
Name : Shobha Bajirao Masurkar
Husband's Name: Bajirao Masurkar
House Number : 206
Age : 65 Gender : Female
Photo Available

263 ALJ6972111
Name : Ganesh Bajirao Masurkar
Father's Name: Bajirao Masurkar
House Number : 206
Age : 34 Gender : Male
Photo Available

264 ALJ9674581
Name : NEETA GORUBA MASURKAR
Husband's Name: GORUBA MASURKAR
House Number : 206
Age : 34 Gender : Female
Photo Available

265 ALJ1054139
Name : Tukaram Mahadu Masurkar
Father's Name: Mahadu Masurkar
House Number : 206a
Age : 77 Gender : Male
Photo Available

266 ALJ8299836
Name : Amol Dinkar Jethe
Father's Name: Dinkar Jethe
House Number : 207
Age : 34 Gender : Male
Photo Available

267 ALJ0376489
Name : Kisan Jayvanta Raut
Father's Name: Jayvanta Raut
House Number : 207
Age : 77 Gender : Male
Photo Available

268 ALJ0376499
Name : Annapunar Kisan Raut
Husband's Name: Kisan Raut
House Number : 207
Age : 72 Gender : Female
Photo Available

269 ALJ0376500
Name : Ambadas. Kisan Raut
Father's Name: Kisan Raut
House Number : 207
Age : 48 Gender : Male
Photo Available

270 HMM1324128
Name : Jyoti Ambadas Raut
Husband's Name: Ambadas Raut
House Number : 207
Age : 46 Gender : Female
Photo Available

271 HMM1365824
Name : Devidas Kisan Raut
Others: Kisan Raut
House Number : 207
Age : 44 Gender : Male
Photo Available

272 ALJ8299851
Name : Laxmi Bai Devidas Raut
Father's Name: Devidas Raut
House Number : 207
Age : 36 Gender : Male
Photo Available

273 ALJ9674573
Name : OM AMBADAS RAUT
Father's Name: AMBADAS RAUT
House Number : 207
Age : 27 Gender : Male
Photo Available

274 HMM1324904
Name : Dinkar Rambhau Jethe
Father's Name: Rambhau Jethe
House Number : 207 A
Age : 59 Gender : Male
Photo Available

275 ALJ0376518
Name : Laxman Girjaji Jagtap
Father's Name: Girjaji Jagtap
House Number : 208
Age : 71 Gender : Male
Photo Available

276 ALJ0376526
Name : Renuka Laxman Jagtap
Husband's Name: Laxman Jagtap
House Number : 208
Age : 58 Gender : Female
Photo Available

277 HMM1346113
Name : Ramchandra Laxman Jagtap
Father's Name: Laxman Jagtap
House Number : 208
Age : 44 Gender : Male
Photo Available

278 ALJ6490338
Name : Sham Laxman Jagtap
Father's Name: Laxman Jagtap
House Number : 208
Age : 37 Gender : Male
Photo Available

279 ALJ0376534
Name : Samadhan Vithoba Futankar
Father's Name: Vithoba Futankar
House Number : 209
Age : 64 Gender : Male
Photo Available

280 ALJ0376542
Name : Kamal Samadhan Futankar
Husband's Name: Samadhan Futankar
House Number : 209
Age : 60 Gender : Female
Photo Available

281 ALJ0376558
Name : Shivaji Vithoba Futankar
Father's Name: Vithoba Futankar
House Number : 209
Age : 48 Gender : Male
Photo Available

282 ALJ6874184
Name : Amol Shamrao Futankar
Father's Name: Shamrao Futankar
House Number : 209
Age : 35 Gender : Male
Photo Available

283 ALJ6909295
Name : Sagar Shamrav Futankar
Father's Name: Shamrav Futankar
House Number : 209
Age : 29 Gender : Male
Photo Available

284 ALJ0376568
Name : Kalabai Govinda Rajguru
Husband's Name: Govinda Rajguru
House Number : 209
Age : 60 Gender : Female
Photo Available

285 HMM1365683
Name : Sudhakar Vitthal Dande
Father's Name: Vitthal Dande
House Number : 210
Age : 68 Gender : Male
Photo Available

286 ALJ1054154
Name : Seema Jivan Dande
Husband's Name: Jivan Dande
House Number : 210
Age : 46 Gender : Female
Photo Available

287 HMM1346428
Name : Jivan Sudhakar Dande
Father's Name: Sudhakar Dande
House Number : 210
Age : 44 Gender : Male
Photo Available

288 ALJ6747133
Name : Arti Mohan Dande
Husband's Name: Mohan Mohan
House Number : 210
Age : 34 Gender : Female
Photo Available

289 ALJ0376578
Name : Haribhau Dagdu Bodakhe
Father's Name: Dagdu Bodakhe
House Number : 211
Age : 68 Gender : Male
Photo Available

290 HMM1325463
Name : Prayagbai Haribhau Bodakhe
Husband's Name: Haribhau Bodakhe
House Number : 211
Age : 63 Gender : Female
Photo Available

291 HMM1325380
Name : Bhagawat Haribhau Bodakhe
Father's Name: Haribhau Bodakhe
House Number : 211
Age : 43 Gender : Male
Photo Available

292 ALJ1054170
Name : Dynaneshvar Haribhau Bodakhe
Father's Name: Haribhau Bodakhe
House Number : 211
Age : 36 Gender : Male
Photo Available

293 ALJ8300063
Name : Vaishali Bhagawat Bodakhe
Father's Name: Bhagawat Bodakhe
House Number : 211
Age : 34 Gender : Male
Photo Available

294 ALJ9668864
Name : VIKAS MOTHE
Father's Name: VIKAS MOTHE
House Number : 211
Age : 27 Gender : Male
Photo Available

295 HMM1359090
Name : Baban Poojajee Mothe
Father's Name: Poojajee Mothe
House Number : 211a
Age : 62 Gender : Male
Photo Available

296 HMM1346261
Name : Mangla Baban Mothe
Husband's Name: Baban Mothe
House Number : 211a
Age : 48 Gender : Female
Photo Available

297 HMM0289892
Name : Pratap Bhikaji Sarkate
Father's Name: Bhikaji Sarkate
House Number : 212
Age : 71 Gender : Male
Photo Available

298 ALJ0376598
Name : Sugandha Pratap Sarkate
Husband's Name: Pratap Sarkate
House Number : 212
Age : 63 Gender : Female
Photo Available

299 ALJ9676974
Name : JAYANAND PRATAP SARKATE
Father's Name: PRATAP SARKATE
House Number : 212
Age : 35 Gender : Male
Photo Available

300 ALJ0376617
Name : Ganpat Khandu Sarkate
Father's Name: Khandu Sarkate
House Number : 213
Age : 66 Gender : Male
Photo Available

301 ALJ0376625
Name : Kalavati Govinda Khillare
Husband's Name: Govinda Khillare
House Number : 214
Age : 68 Gender : Female
Photo Available

302 HMM1346246
Name : Subhas Govinda Khillare
Father's Name: Govinda Khillare
House Number : 214
Age : 47 Gender : Male
Photo Available

303 ALJ6371504
Name : Godavari Subhash Khillare
Husband's Name: Subhash Khillare
House Number : 214
Age : 40 Gender : Female
Photo Available

304 ALJ9676222
Name : GAJANAN GOVINDA KHILLARE
Father's Name: GOVINDA KHILLARE
House Number : 214
Age : 39 Gender : Male
Photo Available

305 ALJ9676412
Name : ASHWINI GAJANAN KHILLARE
Husband's Name: GAJANAN KHILLARE
House Number : 214
Age : 28 Gender : Female
Photo Available

306 ALJ0376687
Name : Shobha Malhari Gavai
Husband's Name: Malhari Gavai
House Number : 214a
Age : 62 Gender : Female
Photo Available

307 HMM1324797
Name : Manohar Malhari Gavai
Father's Name: Malhari Gavai
House Number : 214a
Age : 43 Gender : Male
Photo Available

308 ALJ6371843
Name : Sarla Manohar Gavai
Husband's Name: Manohar Gavai
House Number : 214a
Age : 36 Gender : Female
Photo Available

309 ALJ6575427
Name : Shraddha Shankar Sarkate
Husband's Name: Shankar Sarkate
House Number : 214a
Age : 34 Gender : Female
Photo Available

310 ALJ6371512
Name : Bhagwan Rambhau Gavai
Father's Name: Rambhau Gavai
House Number : 217
Age : 59 Gender : Male
Photo Available

311 ALJ6165294
Name : Kalpana Bhagwan Gavai
Husband's Name: Bhagwan Gavai
House Number : 217
Age : 46 Gender : Female
Photo Available

312 ALJ0376724
Name : Laxmi Bai Ram Krishna Gavai
Husband's Name: Ram Krishna Gavai
House Number : 218
Age : 69 Gender : Female
Photo Available

313 ALJ6932511
Name : Jyoti Anil Sarkate
Husband's Name: Anil Sarkate
House Number : 218
Age : 37 Gender : Female
Photo Available

314 ALJ6932347
Name : Jitendra Bhanudas Sarkate
Father's Name: Bhanudas Sarkate
House Number : 218
Age : 35 Gender : Male
Photo Available

315 HMM1324086
Name : Anil Bhanudas Sarkate Gayake
Father's Name: Bhanudas Sarkate
House Number : 218a
Age : 45 Gender : Male
Photo Available

316 ALJ0377922
Name : Bhanudas. Sadashiv Sarkate
Father's Name: Sadashiv Sarkate
House Number : 218a
Age : 64 Gender : Male
Photo Available

317 ALJ0377930
Name : Laxmi Bai Bhanudas. Sarkate
Husband's Name: Bhanudas. Sarkate
House Number : 218a
Age : 60 Gender : Female
Photo Available

318 HMM1346469
Name : Mangla Bhivsan More
Husband's Name: Bhivsan More
House Number : 219
Age : 63 Gender : Female
Photo Available

319 HMM1324839
Name : Ananda Uttam Sarkate
Father's Name: Uttam Sarkate
House Number : 219
Age : 46 Gender : Male
Photo Available

320 ALJ0376756
Name : Sudam. Shivaji Sarkate
Father's Name: Shivaji Sarkate
House Number : 220
Age : 69 Gender : Male
Photo Available

321 HMM1325166
Name : Sunil Sudam Sarkate
Father's Name: Sudam Sarkate
House Number : 220
Age : 49 Gender : Male
Photo Available

322 HMM1323963
Name : Prabhakar Sudam Sarkate
Father's Name: Sudam Sarkate
House Number : 220
Age : 46 Gender : Male
Photo Available

323 ALJ1054188
Name : Rajkanya Prabhakar Sarkate
Husband's Name: Prabhakar Sarkate
House Number : 220
Age : 37 Gender : Female
Photo Available

324 ALJ1674993
Name : SUSHMA SARKATE
Husband's Name: SUNIL SARKATE
House Number : 220
Age : 29 Gender : Female
Photo Available

325 ALJ9613050
Name : Sharda Vishvanath Sarkate
Husband's Name: Vishvanath Sarkate
House Number : 221
Age : 69 Gender : Female
Photo Available

326 ALJ6747174
Name : Sonal Vishwanath Sarkate
Father's Name: Vishwanath Sarkate
House Number : 221
Age : 33 Gender : Female
Photo Available

327 HMM1324268
Name : Vishwanath Rambhau Gavai
Father's Name: Rambhau Gavai
House Number : 222
Age : 66 Gender : Male
Photo Available

328 HMM1324383
Name : Vijayabai Vishwanath Gavai
Husband's Name: Vishwanath Gavai
House Number : 222
Age : 58 Gender : Female
Photo Available

329 ALJ6932479
Name : Vishal Vishwanath Gawai
Father's Name: Vishwanath Gawai
House Number : 222
Age : 29 Gender : Male
Photo Available

330 ALJ1668946
Name : KOMAL VISHAL GAWAI GAWAI
Husband's Name: VISHAL GAWAI GAWAI
House Number : 222
Age : 24 Gender : Female
Photo Available

331 ALJ6932487
Name : Nirmala Mangesh Sarkate
Husband's Name: Mangesh Sarkate
House Number : 222
Age : 47 Gender : Female
Photo Available

332 ALJ6909311
Name : Jayashri Kaduba Sarkate
Husband's Name: Kaduba Sarkate
House Number : 222
Age : 36 Gender : Female
Photo Available

333 ALJ6909329
Name : Vinayak Kaduba Sarkate
Father's Name: Kaduba Sarkate
House Number : 222
Age : 31 Gender : Male
Photo Available

334 ALJ6165260
Name : Kaduba Santani Sarkate
Father's Name: Santani Sarkate
House Number : 222a
Age : 65 Gender : Male
Photo Available

335 ALJ9677014
Name : TEJASWINI MADHAV KALE
Husband's Name: MADHAV KALE
House Number : 223
Age : 30 Gender : Female
Photo Available

336 ALJ9674607
Name : KALPANA DINAKAR KALE
Husband's Name: DINAKAR KALE
House Number : 223
Age : 30 Gender : Female
Photo Available

337 ALJ0376796
Name : Surebasakha Alimahamad, Pathan
Father's Name: Alimahamad, Pathan
House Number : 223
Age : 71 Gender : Male
Photo Available

338 ALJ0376807
Name : Jakiyabi Turevanakha Pathan
Husband's Name: Turevanakha Pathan
House Number : 223
Age : 66 Gender : Female
Photo Available

339 ALJ6909303
Name : Jalil Turebajkha Pathan
Father's Name: Turebajkha Pathan
House Number : 223
Age : 38 Gender : Male
Photo Available

340 ALJ6932396
Name : Vashimkha Turebajkha Pathan
Father's Name: Turebajkha Pathan
House Number : 223
Age : 35 Gender : Male
Photo Available

341 ALJ6371579
Name : Ismailakha Husenkhan
Father's Name: Husenkhan
House Number : 224
Age : 65 Gender : Male
Photo Available

342 ALJ0376815
Name : Shaidakha Sharifakhan Pathan
Father's Name: Sharifakhan Pathan
House Number : 224
Age : 50 Gender : Male
Photo Available

343 ALJ6490387
Name : Salmabi Ismail Pathan
Husband's Name: Ismail Pathan
House Number : 224
Age : 44 Gender : Female
Photo Available

344 ALJ6932263
Name : Sainasbi Shaidkha Pathan
Husband's Name: Shaidkha Pathan
House Number : 224
Age : 37 Gender : Female
Photo Available

345 ALJ6909345
Name : Ajagarkha Ismail Pathan
Mother's Name: Ismail Pathan
House Number : 224
Age : 29 Gender : Male
Photo Available

346 ALJ6490361
Name : Dipak Vasanta Bhalerao
Father's Name: Vasanta Bhaleraon
House Number : 226
Age : 31 Gender : Male
Photo Available

347 HMM1324276
Name : Vasanta Waman Bhalerao
Father's Name: Waman Bhalerao
House Number : 226a
Age : 62 Gender : Male
Photo Available

348 HMM1324367
Name : Gaya Vasanta Bhalerao
Husband's Name: Vasanta Bhalerao
House Number : 226a
Age : 57 Gender : Female
Photo Available

349 HMM1324326
Name : Manda Vasanta Bhalerao
Husband's Name: Vasanta Bhalerao
House Number : 226a
Age : 55 Gender : Female
Photo Available

350 HMM1324599
Name : Anisabi Sherali Pathan
Husband's Name: Sherali Pathan
House Number : 226a
Age : 46 Gender : Female
Photo Available

351 ALJ0376823
Name : Chindhabai Devrao Gavai
Husband's Name: Devrao Gavai
House Number : 227
Age : 85 Gender : Female
Photo Available

352 ALJ0376831
Name : Damodhar Shankar Khillare Khillare
Father's Name: Shankar Khillare
House Number : 227a
Age : 52 Gender : Male
Photo Available

353 HMM1325836
Name : Sunita Damodhar Khillare Khillare
Husband's Name: Ravindra Khillare
House Number : 227a
Age : 47 Gender : Female
Photo Available

354 ALJ1622588
Name : sujit Damodhar khillare Khillare
Father's Name: Damodhar shankar khillare
House Number : 227a
Age : 24 Gender : Male
Photo Available

355 ALJ0376855
Name : Nimarla Raju Gavai
Husband's Name: Raju Gavai
House Number : 228
Age : 60 Gender : Female
Photo Available

356 ALJ9668534
Name : SHISHUPAL RAJU GAWAI
Father's Name: RAJU GAWAI
House Number : 228
Age : 27 Gender : Male
Photo Available

357 HMM1325612
Name : Shailendra Seetaram Gava
Father's Name: Seetaram Gava
House Number : 229
Age : 49 Gender : Male
Photo Available

358 HMM1365550
Name : Baban Seetaram Gavai
Father's Name: Baban Seetaram Gavai
House Number : 229
Age : 48 Gender : Male
Photo Available

359 HMM1325901
Name : Madan Seetaram Gavai
Father's Name: Seetaram Gavai
House Number : 229
Age : 47 Gender : Male
Photo Available

360 HMM1325216
Name : Kamal Baban Gavai
Others: Seetaram Gavai
House Number : 229
Age : 46 Gender : Female
Photo Available

361 HMM1324821
Name : Keshav Seetaram Gavai
Father's Name: Seetaram Gavai
House Number : 229
Age : 44 Gender : Male
Photo Available

362 ALJ6371587
Name : Seema Shailendra Gavai
Husband's Name: Shailendra Gavai
House Number : 229
Age : 41 Gender : Female
Photo Available

363 ALJ8300105
Name : Meena Keshav Gavai
Father's Name: Keshav Gavai
House Number : 229
Age : 40 Gender : Male
Photo Available

364 ALJ6371595
Name : Sulbha Madan Gavai
Husband's Name: Madan Gavai
House Number : 229
Age : 37 Gender : Female
Photo Available

365 HMM1324151
Name : Dattatreya Ram Rao Sarkate
Father's Name: Ram Rao Sarkate
House Number : 229
Age : 47 Gender : Male
Photo Available

366 HMM0290312
Name : Uttam. Dhondu Sarkate
Father's Name: Dhondu Sarkate
House Number : 232
Age : 78 Gender : Male
Photo Available

367 HMM1323856
Name : Kailash Uttam Sarkate
Father's Name: Uttam Sarkate
House Number : 232
Age : 49 Gender : Male
Photo Available

368 HMM1325489
Name : Vilas Uttam Sarkate
Father's Name: Uttam Sarkate
House Number : 232
Age : 45 Gender : Male
Photo Available

369 HMM1365584
Name : Laxmi Kailash Sarkate
Husband's Name: Kailash Sarkate
House Number : 232
Age : 42 Gender : Female
Photo Available

370 ALJ8299919
Name : Diksha Vilas Sarkate
Father's Name: Vilas Sarkate
House Number : 232
Age : 41 Gender : Male
Photo Available

371 ALJ8299950
Name : Shravan Uttam Sarkate
Father's Name: Uttam Sarkate
House Number : 232
Age : 36 Gender : Male
Photo Available

372 ALJ0376906
Name : Vikram. Bhimrao Bhalerao
Father's Name: Bhivaji Bhalerao
House Number : 233
Age : 73 Gender : Male
Photo Available

373 HMM1324102
Name : Milind Vikram. Bhalerao
Father's Name: Vikram. Bhalerao
House Number : 233
Age : 61 Gender : Male
Photo Available

374 HMM1324110
Name : Sangeeta Milid Bhalerao
Husband's Name: Milind Bhalerao
House Number : 233
Age : 48 Gender : Female
Photo Available

375 ALJ6371603
Name : Sham Rao Shripat Gavai
Father's Name: Shripat Gavai
House Number : 234
Age : 38 Gender : Male
Photo Available

376 ALJ6371629
Name : Durga Shripat Gavai
Father's Name: Shripat Gavai
House Number : 234
Age : 36 Gender : Female
Photo Available

377 HMM0290387
Name : Sheshakalabai Gyandev Gavai
Husband's Name: Gyandev Gavai
House Number : 235
Age : 77 Gender : Female
Photo Available

378 HMM1365659
Name : Lahu Gyandev Gavai
Father's Name: Gyandev Gavai
House Number : 235
Age : 64 Gender : Male
Photo Available

379 ALJ0376964
Name : Latabai Ankush Gavai
Husband's Name: Ankush Gavai
House Number : 235
Age : 55 Gender : Female
Photo Available

380 HMM1324482
Name : Indu Lahu Gavai
Husband's Name: Lahu Gavai
House Number : 235
Age : 60 Gender : Female
Photo Available

381 HMM1323989
Name : Balu Gyandev Gavai
Father's Name: Gyandev Gavai
House Number : 235
Age : 49 Gender : Male
Photo Available

382 ALJ8300139
Name : Savita Baluji Gavai
Father's Name: Baluji Gavai
House Number : 235
Age : 36 Gender : Male
Photo Available

383 ALJ9676537
Name : VAISHALI ANIL GAWAI
Husband's Name: ANIL GAWAI
House Number : 235
Age : 32 Gender : Female
Photo Available

384 ALJ7029283
Name : Sachin Lahu Gawai
Father's Name: Lahu Gawai
House Number : 235
Age : 28 Gender : Male
Photo Available

385 ALJ6747034
Name : Pramod Bhanudas Sarkate
Father's Name: Bhanudas Sarkate
House Number : 235
Age : 32 Gender : Male
Photo Available

386 ALJ9712415
Name : Shantabai Vishvanath Bhalerao
Husband's Name: Vishvanath Bhalerao
House Number : 236
Age : 106 Gender : Female
Photo Available

387 ALJ0376974
Name : Bhimrao Sadashiv Sarkate
Father's Name: Sadashiv Sarkate
House Number : 236
Age : 67 Gender : Male
Photo Available

388 ALJ0376984
Name : Saraswati Bhimrao Sarkate
Husband's Name: Bhimrao Sarkate
House Number : 236
Age : 64 Gender : Female
Photo Available

389 HMM1346444
Name : Arjun Bhimrao Sarkate
Father's Name: Bhimrao Sarkate
House Number : 236
Age : 45 Gender : Male
Photo Available

390 ALJ6165286
Name : Udhdav Bhimrao Sarkate
Father's Name: Bhimrao Sarkate
House Number : 236
Age : 36 Gender : Male
Photo Available

391 ALJ6972236
Name : Varsha Uddhao Sarkate
Husband's Name: Uddhao Sarkate
House Number : 236
Age : 29 Gender : Female
Photo Available

392 HMM1324789
Name : Jeetu Baburao Kankal
Father's Name: Baburao Kankal
House Number : 236b
Age : 46 Gender : Male
Photo Available

393 HMM1324607
Name : Ranjana Jeetu Kankal
Husband's Name: Jeetu Kankal
House Number : 236b
Age : 42 Gender : Female
Photo Available

394 ALJ1642958
Name : SANTOSH PIRAJI GAWAI GAEAI
Others: CHINDHABAI DEVRAO GAWAI
House Number : 237
Age : 43 Gender : Male
Photo Available

395 ALJ0377005
Name : Kasabai Haribhau Gavai
Husband's Name: Haribhau Gavai
House Number : 237
Age : 72 Gender : Female
Photo Available

396 HMM1325968
Name : Manakanarbai Laxman Gavai
Husband's Name: Laxman Gavai
House Number : 237
Age : 67 Gender : Female
Photo Available

397 ALJ0377013
Name : Narayan Haribhau Gavai
Father's Name: Haribhau Gavai
House Number : 237
Age : 65 Gender : Male
Photo Available

398 ALJ0377021
Name : Vimal Narayan Gavai
Husband's Name: Narayan Gavai
House Number : 237
Age : 60 Gender : Female
Photo Available

399 ALJ0377039
Name : Bhagwan Haribhau Gavai
Father's Name: Haribhau Gavai
House Number : 237
Age : 48 Gender : Male
Photo Available

400 ALJ8299794
Name : Nandkishore Narayan Gavai
Father's Name: Narayan Gavai
House Number : 237
Age : 35 Gender : Male
Photo Available

401 ALJ6972251
Name : Sakhu Gajanan Gawai
Husband's Name: Gajanan Gawai
House Number : 237
Age : 42 Gender : Female
Photo Available

402 ALJ6874036
Name : Gautam Narayan Gawai
Father's Name: Narayan Gawai
House Number : 237
Age : 32 Gender : Male
Photo Available

403 ALJ9676651
Name : POOJA GAUTAM GAWAI
Husband's Name: GAUTAM GAWAI
House Number : 237
Age : 32 Gender : Female
Photo Available

404 ALJ6972228
Name : Ashantkumar Bhagwan Gawai
Father's Name: Bhagwan Gawai
House Number : 237
Age : 29 Gender : Male
Photo Available

405 ALJ9669086
Name : DURGA BHIMRAO GAWAI
Husband's Name: BHIMRAO GAWAI
House Number : 237
Age : 27 Gender : Female
Photo Available

406 ALJ9674516
Name : ANJALI NANDKISHOR GAWAI
Husband's Name: NANDKISHOR GAWAI
House Number : 237
Age : 27 Gender : Female
Photo Available

407 HMM1324631
Name : Mandatai Bhagwan Gavai
Husband's Name: Bhagwan Gavai
House Number : 237b
Age : 46 Gender : Female
Photo Available

408 ALJ0377063
Name : Mandabai Prahlad Sarkate
Husband's Name: Prahlad Sarkate
House Number : 239
Age : 63 Gender : Female
Photo Available

409 ALJ6747158
Name : Sopan Pralhad Sarkate
Father's Name: Pralhad Sarkate
House Number : 239
Age : 37 Gender : Male
Photo Available

410 ALJ6932321
Name : Manik Pralhad Sarkate
Father's Name: Pralhad Sarkate
House Number : 239
Age : 35 Gender : Male
Photo Available

411 ALJ6747166
Name : Sunita Vijay Sarkate
Husband's Name: Vijay Sarkate
House Number : 239
Age : 33 Gender : Female
Photo Available

412 ALJ9676511
Name : SEEMA MANIK SARKATE
Husband's Name: MANIK SARKATE
House Number : 239
Age : 32 Gender : Female
Photo Available

413 ALJ9669136
Name : ANKUSH PRALHAD SARKATE
Father's Name: PRALHAD SARKATE
House Number : 239
Age : 31 Gender : Male
Photo Available

414 ALJ0377073
Name : Parashram Sonaji Gavai
Father's Name: Sonaji Gavai
House Number : 240
Age : 72 Gender : Male
Photo Available

415 ALJ0377083
Name : Chandrabhaga Parashram Gavai
Husband's Name: Parashram Gavai
House Number : 240
Age : 68 Gender : Female
Photo Available

416 HMM1323682
Name : Vinod Parashram Gavai
Father's Name: Parashram Gavai
House Number : 240
Age : 49 Gender : Male
Photo Available

417 HMM1325174
Name : Kailash Parasram Gavai
Father's Name: Parasram Gavai
House Number : 240
Age : 44 Gender : Male
Photo Available

418 ALJ6972210
Name : Mina Kailas Gawai
Husband's Name: Kailas Gawai
House Number : 240
Age : 31 Gender : Female
Photo Available

419 HMM1365618
Name : Vimlabai Ram Rao Sarkate
Husband's Name: Ram Rao Sarkate
House Number : 240b
Age : 78 Gender : Female
Photo Available

420 HMM1323732
Name : Shankar Ram Rao Sarkate
Father's Name: Ram Rao Sarkate
House Number : 240b
Age : 45 Gender : Male
Photo Available

421 ALJ6371652
Name : Seema Dattatreya Sarkate
Father's Name: Dattatreya Sarkate
House Number : 240b
Age : 40 Gender : Female
Photo Available

422 ALJ9668559
Name : VARSHA NAMDEV AMBHORE
Husband's Name: NAMDEV AMBHORE
House Number : 241
Age : 38 Gender : Female
Photo Available

423 ALJ0377104
Name : Susheela Dashrath Gavai
Husband's Name: Dashrath Gavai
House Number : 241
Age : 66 Gender : Female
Photo Available

424 HMM1325893
Name : Samadhan Dashrath Gavai
Father's Name: Dashrath Gavai
House Number : 241
Age : 47 Gender : Male
Photo Available

425 ALJ8300113
Name : Kiran Samadhan Gavai
Father's Name: Samadhan Gavai
House Number : 241
Age : 40 Gender : Male
Photo Available

426 ALJ9669052
Name : BHAGYASHRI ANURAJ GAWAI
Husband's Name: ANURAJ GAWAI
House Number : 241
Age : 31 Gender : Female
Photo Available

427 ALJ9669169
Name : POOJA SURESH GAWAI
Husband's Name: SURESH GAWAI
House Number : 241
Age : 28 Gender : Female
Photo Available

428 ALJ1603257
Name : kirtikumar Gautam Jadhav Jadhav
Mother's Name: Godavari Gautam Jadhav
House Number : 241
Age : 24 Gender : Male
Photo Available

429 HMM1324169
Name : Gautam Sakharam Jadhav
Father's Name: Sakharam Jadhav
House Number : 241k
Age : 62 Gender : Male
Photo Available

430 HMM1324516
Name : Godavari Gautam Jadhav
Husband's Name: Gautam Jadhav
House Number : 241k
Age : 47 Gender : Female
Photo Available

431 ALJ0377112
Name : Udhdav Tulashiram. Bhalerao
Father's Name: Tulashiram. Bhalerao
House Number : 242
Age : 75 Gender : Male
Photo Available

432 ALJ0377138
Name : Subhash Udhdav Bhalerao
Father's Name: Udhdav Bhalerao
House Number : 242
Age : 52 Gender : Male
Photo Available

433 HMM1324292
Name : Sunil Udhdav Bhalerao
Father's Name: Udhdav Bhalerao
House Number : 242
Age : 45 Gender : Male
Photo Available

434 ALJ6874143
Name : Shalini Subhash Bhalerao
Husband's Name: Subhash Bhalerao
House Number : 242
Age : 40 Gender : Female
Photo Available

435 ALJ9665019
Name : REKHA SUNIL BHALERAO
Husband's Name: SUNIL BHALERAO
House Number : 242
Age : 40 Gender : Female
Photo Available

436 ALJ0377152
Name : Surekha Sudhakar Bhalerao
Husband's Name: Sudhakar Bhalerao
House Number : 243
Age : 61 Gender : Female
Photo Available

437 ALJ0377146
Name : Sudhakar Waman Bhalerao
Father's Name: Waman Bhalerao
House Number : 243
Age : 57 Gender : Male
Photo Available

438 ALJ6371686
Name : Pravinkumar Bhalerao
Father's Name: Sudhakar Bhalerao
House Number : 243
Age : 35 Gender : Male
Photo Available

439 ALJ6747141
Name : Prafulla Sudhakar Bhalerao
Father's Name: Sudhakar Bhalerao
House Number : 243
Age : 32 Gender : Male
Photo Available

440 ALJ0377172
Name : Kantabai Vitthal Gavai
Husband's Name: Vitthal Gavai
House Number : 244
Age : 71 Gender : Female
Photo Available

441 ALJ0377192
Name : Janadharn Vitthal Gavai
Father's Name: Vitthal Gavai
House Number : 244
Age : 50 Gender : Male
Photo Available

442 HMM1325190
Name : Laxmi Janadharn Gavai
Husband's Name: Janadharn Gavai
House Number : 244
Age : 48 Gender : Female
Photo Available

443 HMM1346196
Name : Laxman Vitthal Gavai
Father's Name: Vitthal Gavai
House Number : 244
Age : 45 Gender : Male
Photo Available

444 ALJ6371694
Name : Vaishali Chhagan Gavai
Husband's Name: Chhagan Gavai
House Number : 244
Age : 36 Gender : Female
Photo Available

445 ALJ6932404
Name : Anuradha Laxman Gawai
Husband's Name: Laxman Gawai
House Number : 244
Age : 35 Gender : Female
Photo Available

446 ALJ0377229
Name : Zanakalal Sukhlal Parmeshwar
Father's Name: Sukhlal Parmeshwar
House Number : 245
Age : 67 Gender : Male
Photo Available

447 ALJ6747216
Name : Rohidas Zanaklal Parmeshwar
Father's Name: Zanaklal Parmeshwar
House Number : 245
Age : 36 Gender : Male
Photo Available

448 ALJ6747224
Name : Asha Rohidas Parmeshwar
Husband's Name: Rohidas Parmeshwar
House Number : 245
Age : 31 Gender : Female
Photo Available

449 ALJ0377251
Name : Ashrabai Ananda Parmeshwar
Husband's Name: Ananda Parmeshwar
House Number : 245a
Age : 65 Gender : Female
Photo Available

450 ALJ0377245
Name : Ananda Suklal Parmeshwar
Father's Name: Suklal Parmeshwar
House Number : 245a
Age : 64 Gender : Male
Photo Available

451 HMM1324474
Name : Nanda Vinod Gavai
Husband's Name: Vinod Gavai
House Number : 246
Age : 39 Gender : Female
Photo Available

452 ALJ0377271
Name : Hasabai Dashrath Parmeshwar
Husband's Name: Dashrath Parmeshwar
House Number : 246
Age : 68 Gender : Female
Photo Available

453 ALJ6371710
Name : Shobhabai Isaram. Parmeshwar
Husband's Name: Isaram. Parmeshwar
House Number : 246
Age : 51 Gender : Female
Photo Available

454 ALJ9841115
Name : DHANRAJ ISARAM PARMESHWAR
Father's Name: ISARAM PARMESHWAR
House Number : 246
Age : 35 Gender : Male
Photo Available

455 ALJ9748591
Name : MANISHA GANESH SHEJUL
Husband's Name: GANESH SHEJUL
House Number : 246
Age : 29 Gender : Female
Photo Available

456 HMM1324193
Name : Lata Dagdu Parmeshwar
Others: Dagdu Parmeshwar
House Number : 247
Age : 44 Gender : Female
Photo Available

457 ALJ0377281
Name : Kashinath Narayan Bhalerao
Father's Name: Narayan Bhalerao
House Number : 248
Age : 69 Gender : Male
Photo Available

458 ALJ0377291
Name : Shobhabai Kashinath Bhalerao
Husband's Name: Kashinath Bhalerao
House Number : 248
Age : 67 Gender : Female
Photo Available

459 HMM1325927
Name : Gajanan Kashinath Bhalerao
Father's Name: Kashinath Bhalerao
House Number : 248
Age : 47 Gender : Male
Photo Available

460 HMM1346089
Name : Rahul Kashinath Bhalerao
Father's Name: Kashinath Bhalerao
House Number : 248
Age : 44 Gender : Male
Photo Available

461 HMM1324748
Name : Sunanda Gajanan Bhalerao
Husband's Name: Gajanan Bhalerao
House Number : 248
Age : 40 Gender : Female
Photo Available

462 HMM1346840
Name : Sangita Baban Gavai
Others: Baban Gavai
House Number : 248
Age : 44 Gender : Female
Photo Available

463 HMM1346451
Name : Chhagan Vitthal Gavai
Father's Name: Vitthal Gavai
House Number : 248
Age : 43 Gender : Male
Photo Available

464 ALJ6575385
Name : Dagdu Mahadu Kaushalya Parmeshwar
Father's Name: Kaushalya Parmeshwar
House Number : 248
Age : 49 Gender : Male
Photo Available

465 HMM1346105
Name : Majidakha Sarafarajakhan Pathan
Father's Name: Sarafarajakhan Pathan
House Number : 249
Age : 87 Gender : Male
Photo Available

466 ALJ6972178
Name : Shakila Majidkha Pathan
Husband's Name: Majidkha Pathan
House Number : 249
Age : 47 Gender : Female
Photo Available

467 ALJ0377302
Name : Jarinakha Sarafarajakhan Pathan
Father's Name: Sarafarajakhan Pathan
House Number : 250
Age : 70 Gender : Male
Photo Available

468 ALJ0377310
Name : Jahurabi Jarinakha Pathan
Husband's Name: Jarinakha Pathan
House Number : 250
Age : 67 Gender : Female
Photo Available

469 HMM1325935
Name : Khaleel Jarinakho Pathan
Father's Name: Jarinakho Pathan
House Number : 250
Age : 41 Gender : Male
Photo Available

470 ALJ9841040
Name : SHAMIMBI KHALIL KHAN PATHAN
Husband's Name: KHALIL KHAN PATHAN
House Number : 250
Age : 36 Gender : Female
Photo Available

471 ALJ9841503
Name : HAMIDABI JAHIRKHAN PATHAN
Husband's Name: JAHIRKHAN LILAKAT KHAN PATHAN
House Number : 250
Age : 26 Gender : Female
Photo Available

472 ALJ0377328
Name : Afasarakhan Sarafarajakhan Pathan
Father's Name: Sarafarajakhan Pathan
House Number : 252
Age : 65 Gender : Male
Photo Available

473 ALJ9983032
Name : Raimadabi Afasarakhan Pathan
Husband's Name: Afasarakhan Pathan
House Number : 252
Age : 63 Gender : Female
Photo Available

474 ALJ6972160
Name : Hinabi Afsarkha Pathan
Father's Name: Afsarkha Pathan
House Number : 252
Age : 28 Gender : Female
Photo Available

475 ALJ9840968
Name : PATHAN SOJAR KHA AFSAR KHA PATHAN
Father's Name: AFSAR KHA PATHAN
House Number : 252
Age : 27 Gender : Male
Photo Available

476 ALJ6371744
Name : Tanavirajaho She Ayub
Husband's Name: Shaikh Ayub
House Number : 254
Age : 45 Gender : Female
Photo Available

477 ALJ0377360
Name : Bibikhatun , Fattemohammad Shaikh
Husband's Name: Fattemohammad Shaikh
House Number : 254
Age : 72 Gender : Female
Photo Available

478 ALJ0377370
Name : Ayup Fattemohammad Shaikh
Father's Name: Fattemohammad Shaikh
House Number : 254
Age : 63 Gender : Male
Photo Available

479 ALJ0377380
Name : Naser Fattemohammad Shaikh
Father's Name: Fattemohammad Shaikh
House Number : 254
Age : 60 Gender : Male
Photo Available

480 ALJ0377390
Name : Shainajbi Naser Shaikh
Husband's Name: Naser Shaikh
House Number : 254
Age : 55 Gender : Female
Photo Available

481 HMM1324045
Name : Harun Fattemahemad Shaikh
Father's Name: Fattemahemad Shaikh
House Number : 254
Age : 49 Gender : Male
Photo Available

482 ALJ6932438
Name : Asamkha Harun Shekh
Husband's Name: Harun Shekh
House Number : 254
Age : 35 Gender : Female
Photo Available

483 ALJ6932354
Name : Sohel Naser Shekh
Father's Name: Naser Shekh
House Number : 254
Age : 30 Gender : Male
Photo Available

484 ALJ0377419
Name : Shivaji Sampat Pise
Father's Name: Sampat Pise
House Number : 257
Age : 66 Gender : Male
Photo Available

485 ALJ0377427
Name : Lata Shivaji Pise
Husband's Name: Shivaji Pise
House Number : 257
Age : 63 Gender : Female
Photo Available

486 ALJ6165302
Name : Kishor Shivaji Pise
Father's Name: Shivaji Pise
House Number : 257
Age : 37 Gender : Male
Photo Available

487 ALJ8299968
Name : Vaishali Ashak Pise
Father's Name: Ashak Pise
House Number : 257
Age : 36 Gender : Male
Photo Available

488 ALJ6972152
Name : Nirjala Kishor Pise
Husband's Name: Kishor Pise
House Number : 257
Age : 31 Gender : Female
Photo Available

489 ALJ0377459
Name : Mumatajakhan Amadakhan Pathan
Father's Name: Amadakhan Pathan
House Number : 259
Age : 66 Gender : Male
Photo Available

490 ALJ0377469
Name : Jamilabi Mumatajakhan Pathan
Husband's Name: Mumatajakhan Pathan
House Number : 259
Age : 66 Gender : Female
Photo Available

491 ALJ6874168
Name : Mujifkha Mumtajkha Pathan
Father's Name: Mumtajkha Pathan
House Number : 259
Age : 39 Gender : Male
Photo Available

492 ALJ6874150
Name : Riyajkhan Mumtajkhan Pathan
Father's Name: Mumtajkhan Pathan
House Number : 259
Age : 33 Gender : Male
Photo Available

493 ALJ9842014
Name : SHAIKH SHARUKH SHAIKH ABDULHAK
Father's Name: SHAIKH ABDULHAK
House Number : 260
Age : 31 Gender : Male
Photo Available

494 ALJ9840984
Name : SHAIKH SALMAN ABDULHAK
Father's Name: ABDULHAK SHAIKH
House Number : 260
Age : 27 Gender : Male
Photo Available

495 ALJ0377479
Name : Abdulahak Ahmed Shaikh
Father's Name: Ahmed Shaikh
House Number : 260
Age : 75 Gender : Male
Photo Available

496 ALJ0377499
Name : Jiyabi Mohammad Shaikh
Husband's Name: Mohammad Shaikh
House Number : 260
Age : 75 Gender : Female
Photo Available

497 ALJ0377489
Name : Sofiya Abdulahak Shaikh
Husband's Name: Abdulahak Shaikh
House Number : 260
Age : 48 Gender : Female
Photo Available

498 ALJ9677113
Name : RAJEKKHA PATHAN
Father's Name: AKRAMKHA PATHAN
House Number : 262
Age : 29 Gender : Male
Photo Available

499 ALJ0377518
Name : Akramakha Yusufakhan Pathan
Father's Name: Yusufakhan Pathan
House Number : 262
Age : 64 Gender : Male
Photo Available

500 ALJ0377526
Name : Najimabi Akramakhan Pathan
Husband's Name: Akramakhan Pathan
House Number : 262
Age : 60 Gender : Female
Photo Available

501 ALJ0377534
Name : Salim. Yusufakhan Pathan
Father's Name: Yusufakhan Pathan
House Number : 262
Age : 49 Gender : Male
Photo Available

502 ALJ6747042
Name : Sadikkha Akramkha Pathan
Father's Name: Akramkha Pathan
House Number : 262
Age : 30 Gender : Male
Photo Available

503 HMM0291039
Name : Gayabai Udhdav Avchar
Husband's Name: Udhdav Avchar
House Number : 264
Age : 73 Gender : Female
Photo Available

504 HMM0291047
Name : Sunita Bhagawat Avchar
Husband's Name: Bhagawat Avchar
House Number : 264
Age : 68 Gender : Female
Photo Available

505 HMM1325117
Name : Bhagawat Udhdav Avchar
Father's Name: Udhdav Avchar
House Number : 264
Age : 63 Gender : Male
Photo Available

506 ALJ6371751
Name : BHAGVAT PRATAP AVCHAR
Father's Name: PRATAP AVCHAR
House Number : 264
Age : 38 Gender : Male
Photo Available

507 ALJ6874119
Name : Ajajkha Bhikankha Pathan
Father's Name: Bhikankha Pathan
House Number : 265
Age : 31 Gender : Male
Photo Available

508 ALJ0377578
Name : Shamabi Bhikanakho Pathan
Husband's Name: Bhikanakho Pathan
House Number : 265a
Age : 50 Gender : Female
Photo Available

509 ALJ6371777
Name : Sheraalikhan Mustafakha Pathan
Father's Name: Mustafakha Pathan
House Number : 265a
Age : 49 Gender : Male
Photo Available

510 ALJ6371769
Name : Altapakhan Mustakakhan Pathan
Father's Name: Mustakakhan Pathan
House Number : 265a
Age : 49 Gender : Male
Photo Available

511 ALJ9983057
Name : Bhagwan Sonaji Gayakwad
Father's Name: Sonaji Gayakwad
House Number : 266
Age : 70 Gender : Male
Photo Available

512 ALJ9983065
Name : Pushpa Bhagwan Gayakwad
Husband's Name: Bhagwan Gayakwad
House Number : 266
Age : 65 Gender : Female
Photo Available

513 HMM1325646
Name : Shankar Rao Sonaji Gayakwad
Father's Name: Sonaji Gayakwad
House Number : 267
Age : 67 Gender : Male
Photo Available

514 ALJ0377598
Name : Nirmala shankar gaikwad
Husband's Name: Shankar Rao Gayakwad
House Number : 267
Age : 61 Gender : Female
Photo Available

515 HMM1359777
Name : Ashwin Shankar Gayakwad
Father's Name: Shankar Gayakwad
House Number : 267
Age : 43 Gender : Male
Photo Available

516 HMM1346709
Name : Amit Shankar Gayakwad
Father's Name: Shankar Gayakwad
House Number : 267
Age : 41 Gender : Male
Photo Available

517 HMM1365667
Name : Shyam Rao Tulashiram. Sarkate
Father's Name: Tulashiram. Sarkate
House Number : 271
Age : 77 Gender : Male
Photo Available

518 ALJ9983081
Name : Pradeep Shyam Rao Sarkate
Father's Name: Shyam Rao Sarkate
House Number : 271
Age : 62 Gender : Male
Photo Available

519 ALJ1054220
Name : Chhaya Pradeep Sarkate
Husband's Name: Pradeep Sarkate
House Number : 271
Age : 60 Gender : Female
Photo Available

520 ALJ1054238
Name : Anil Shyam Rao Sarkate
Father's Name: Shyam Rao Sarkate
House Number : 271
Age : 49 Gender : Male
Photo Available

521 HMM1359330
Name : Sunil Sham Rao Sarkate
Father's Name: Sham Rao Sarkate
House Number : 271
Age : 48 Gender : Male
Photo Available

522 ALJ1054246
Name : Raju Sham Rao Sarkate
Father's Name: Sham Rao Sarkate
House Number : 271
Age : 48 Gender : Male
Photo Available

523 ALJ0377633
Name : Sarubai Sampat Sarkate
Husband's Name: Sampat Sarkate
House Number : 272
Age : 85 Gender : Female
Photo Available

524 HMM1346212
Name : Vijay Sampat Sarkate
Father's Name: Sampat Sarkate
House Number : 272
Age : 58 Gender : Male
Photo Available

525 HMM1346204
Name : Sunita Vijay Sarkate
Others: Sampat Sarkate
House Number : 272
Age : 48 Gender : Female
Photo Available

526 HMM1323658
Name : Suresh Sampat Sarkate
Father's Name: Sampat Sarkate
House Number : 272
Age : 45 Gender : Male
Photo Available

527 ALJ6371785
Name : Rekha Harshvardhan Sarkate
Husband's Name: Harshvardhan Sarkate
House Number : 272
Age : 42 Gender : Female
Photo Available

528 ALJ9983099
Name : Ramkaur Yadav Sarkate
Husband's Name: Yadav Sarkate
House Number : 273
Age : 77 Gender : Female
Photo Available

529 ALJ9983107
Name : Sanjay Yadav Sarkate
Father's Name: Yadav Sarkate
House Number : 273
Age : 50 Gender : Male
Photo Available

530 ALJ6575401
Name : Maltabai Sanjay Sarkate
Husband's Name: Sanjay Sarkate
House Number : 273
Age : 45 Gender : Female
Photo Available

531 HMM0291203
Name : Waman Maraji Bhalerao
Father's Name: Maraji Bhalerao
House Number : 275
Age : 78 Gender : Male
Photo Available

532 ALJ0377667
Name : Kausabai Waman Bhalerao
Husband's Name: Waman Bhalerao
House Number : 275
Age : 72 Gender : Female
Photo Available

533 ALJ0377677
Name : Gyandev Baluji Sarkate
Father's Name: Baluji Sarkate
House Number : 276
Age : 78 Gender : Male
Photo Available

534 ALJ6575419
Name : Manakanar Gyandev Sarkate
Husband's Name: Gyandev Sarkate
House Number : 276
Age : 72 Gender : Female
Photo Available

535 ALJ0377687
Name : Jalindhar Gyandev Sarkate
Father's Name: Gyandev Sarkate
House Number : 276
Age : 48 Gender : Male
Photo Available

536 ALJ6972202
Name : Sima Balaji Sarkate
Husband's Name: Balaji Sarkate
House Number : 276
Age : 38 Gender : Female
Photo Available

537 HMM1324755
Name : Manisha Jalindar Sarkate
Husband's Name: Jalindar Sarkate
House Number : 276a
Age : 44 Gender : Female
Photo Available

538 ALJ7988686
Name : Chandraprabha Suryakant Pawar
Husband's Name: Suryakant Pawar
House Number : 277
Age : 41 Gender : Female
Photo Available

539 ALJ6371819
Name : Pradeep Himmatrao Pawar
Father's Name: Himmatrao Pawar
House Number : 277a
Age : 61 Gender : Male
Photo Available

540 HMM1325414
Name : Suyarkant Himmatrao Pawar
Father's Name: Himmatrao Pawar
House Number : 277a
Age : 48 Gender : Male
Photo Available

541 ALJ6747190
Name : samadhan parmeshwar
Father's Name: Fulchand Parmeshwar
House Number : 281 A
Age : 32 Gender : Male
Photo Available

542 ALJ0377756
Name : Phoolchand Laxman Parmeshwar
Father's Name: Laxman Parmeshwar
House Number : 281a
Age : 75 Gender : Male
Photo Available

543 ALJ0377766
Name : Sagunabai Phoolchand Parmeshwar
Husband's Name: Phoolchand Parmeshwar
House Number : 281a
Age : 71 Gender : Female
Photo Available

544 ALJ0377776
Name : Tejrao Laxman Parmeshwar
Father's Name: Laxman Parmeshwar
House Number : 282
Age : 65 Gender : Male
Photo Available

545 ALJ0377786
Name : Vachhalabai Tejrao Parmeshwar
Husband's Name: Tejrao Parmeshwar
House Number : 282
Age : 62 Gender : Female
Photo Available

546 ALJ6371835
Name : Narsingh Tejrao Parmeshwar
Father's Name: Tejrao Parmeshwar
House Number : 282
Age : 39 Gender : Male
Photo Available

547 ALJ8299737
Name : Pratap Singh Tejrao Parmeshwar
Father's Name: Tejrao Parmeshwar
House Number : 282
Age : 34 Gender : Male
Photo Available

548 ALJ6747208
Name : Umesh Tejrao Parmeshwar
Father's Name: Tejrao Parmeshwar
House Number : 282
Age : 30 Gender : Male
Photo Available

549 ALJ9841354
Name : AMRAPALI HARSINGH PARMESHWAR
Husband's Name: HARSINGH PARMESHWAR
House Number : 282
Age : 29 Gender : Female
Photo Available

550 ALJ9841180
Name : SEEMA NARSING PARMESHWAR
Husband's Name: NARSING PARMESHWAR
House Number : 282
Age : 29 Gender : Female
Photo Available

551 HMM1325315
Name : Balchand Laxman Parmeshwar
Father's Name: Laxman Parmeshwar
House Number : 283
Age : 67 Gender : Male
Photo Available

552 ALJ0377796
Name : Pavartibai Balchand Parmeshwar
Husband's Name: Balchand Parmeshwar
House Number : 283
Age : 63 Gender : Female
Photo Available

553 ALJ0377815
Name : Deepak Balchand Parmeshwar
Father's Name: Balchand Parmeshwar
House Number : 283
Age : 44 Gender : Male
Photo Available

554 HMM1346824
Name : Sandeep Balchandra Parmeshwar
Father's Name: Balchandra Parmeshwar
House Number : 283
Age : 38 Gender : Male
Photo Available

555 ALJ6932271
Name : Sangita Gokulsing Parmeshwar
Husband's Name: Gokulsing Parmeshwar
House Number : 283
Age : 34 Gender : Female
Photo Available

556 ALJ1054253
Name : Bhaulal Laxman Parmeshwar
Father's Name: Laxman Parmeshwar
House Number : 283b
Age : 77 Gender : Male
Photo Available

557 ALJ1054261
Name : KAMAL BHAULAL PARMESHWAR
Husband's Name: BHAULAL PARMESHWAR
House Number : 283b
Age : 72 Gender : Female
Photo Available

558 ALJ0377823
Name : Baburao Gopala Sarkate
Father's Name: Gopala Sarkate
House Number : 284
Age : 75 Gender : Male
Photo Available

559 ALJ0377831
Name : Gumfabai Baburao Sarkate
Husband's Name: Baburao Sarkate
House Number : 284
Age : 70 Gender : Female
Photo Available

560 HMM1325240
Name : Bhaskar Baburao Sarkate
Father's Name: Baburao Sarkate
House Number : 284
Age : 47 Gender : Male
Photo Available

561 HMM1323708
Name : Shankar Baburao Sarkate
Father's Name: Baburao Sarkate
House Number : 284
Age : 45 Gender : Male
Photo Available

562 HMM1346576
Name : Kalpana Bhaskar Sarkate
Others: Baburao Sarkate
House Number : 284
Age : 44 Gender : Female
Photo Available

563 ALJ8299869
Name : Asha Shankar Sarkate
Husband's Name: Shankar Sarkate
House Number : 284
Age : 36 Gender : Female
Photo Available

564 HMM1325604
Name : Baban Vitthal Gavai
Father's Name: Vitthal Gavai
House Number : 284a
Age : 47 Gender : Male
Photo Available

565 ALJ0377865
Name : Kamla Arvind Bhalerao
Husband's Name: Arvind Bhalerao
House Number : 285
Age : 65 Gender : Female
Photo Available

566 ALJ0377875
Name : Vinod Yadav Bhalerao
Father's Name: Yadav Bhalerao
House Number : 285
Age : 52 Gender : Male
Photo Available

567 HMM1325349
Name : Sheela Vinod Bhalerao
Husband's Name: Vinod Bhalerao
House Number : 285
Age : 46 Gender : Female
Photo Available

568 ALJ6972368
Name : Saminabi Jalilkha Pathan
Husband's Name: Jalilkha Pathan
House Number : 286
Age : 32 Gender : Female
Photo Available

569 ALJ0377906
Name : Suman Baliram. Sarkate
Husband's Name: Baliram. Sarkate
House Number : 286
Age : 64 Gender : Female
Photo Available

570 HMM1365568
Name : Baliram. Dainaji Sarkate
Father's Name: Dainaji Sarkate
House Number : 286
Age : 64 Gender : Male
Photo Available

571 ALJ6932503
Name : Gajanan Baliram Sarkate
Father's Name: Baliram Sarkate
House Number : 286
Age : 36 Gender : Male
Photo Available

572 ALJ6972376
Name : Anita Gajanan Sarkate
Husband's Name: Gajanan Sarkate
House Number : 286
Age : 28 Gender : Female
Photo Available

573 HMM1325638
Name : Shyam Rao Santanji Sarkate
Father's Name: Santanji Sarkate
House Number : 287
Age : 55 Gender : Male
Photo Available

574 ALJ0377914
Name : Jyoti Shyam Rao Sarkate
Husband's Name: Shyam Rao Sarkate
House Number : 287
Age : 48 Gender : Female
Photo Available

575 ALJ6371728
Name : Lata Vinod Gavai
Father's Name: Vinod Gavai
House Number : 288
Age : 36 Gender : Female
Photo Available

576 HMM1323765
Name : Manohar Uttam Sarkate
Father's Name: Uttam Sarkate
House Number : 288
Age : 69 Gender : Male
Photo Available

577 HMM0291492
Name : Uttam. Sadashiv Sarkate
Father's Name: Sadashiv Sarkate
House Number : 288
Age : 66 Gender : Male
Photo Available

578 HMM1323740
Name : Prakash Ashok Sarkate
Father's Name: Ashok Sarkate
House Number : 288
Age : 65 Gender : Male
Photo Available

579 HMM1324359
Name : Sakhubai Ashok Sarkate
Husband's Name: Ashok Sarkate
House Number : 288
Age : 63 Gender : Female
Photo Available

580 HMM0291500
Name : Ashok Sadashiv Sarkate
Father's Name: Sadashiv Sarkate
House Number : 288
Age : 62 Gender : Male
Photo Available

581 HMM1325067
Name : Bebitai Uttam. Sarkate
Husband's Name: Uttam. Sarkate
House Number : 288
Age : 60 Gender : Female
Photo Available

582 HMM1324052
Name : Sunil Uttam Sarkate
Father's Name: Uttam Sarkate
House Number : 288
Age : 44 Gender : Male
Photo Available

583 ALJ6371736
Name : Savita Sunil Sarkate
Husband's Name: Sunil Sarkate
House Number : 288
Age : 35 Gender : Female
Photo Available

584 ALJ6874101
Name : Sandip Ashok Sarkate
Father's Name: Ashok Sarkate
House Number : 288
Age : 30 Gender : Male
Photo Available

585 ALJ6932339
Name : Pankaj Uttam Sarkate
Father's Name: Uttam Sarkate
House Number : 288
Age : 28 Gender : Male
Photo Available

586 HMM1346899
Name : Punjaji Dinkar Bhalerao
Father's Name: Dinkar Bhalerao
House Number : 289
Age : 80 Gender : Male
Photo Available

587 ALJ0377954
Name : Yamunabai Dinkar Bhalerao
Husband's Name: Dinkar Bhalerao
House Number : 289
Age : 76 Gender : Female
Photo Available

588 ALJ0377964
Name : Narmadabai Govinda Bhalerao
Husband's Name: Govinda Bhalerao
House Number : 290
Age : 75 Gender : Female
Photo Available

589 ALJ0377974
Name : Niranjan Govinda Bhalerao
Father's Name: Govinda Bhalerao
House Number : 290
Age : 64 Gender : Male
Photo Available

590 ALJ0377984
Name : Suman Niranjan Bhalerao
Husband's Name: Niranjan Bhalerao
House Number : 290
Age : 62 Gender : Female
Photo Available

591 ALJ0377994
Name : Punjab Govinda Bhalerao
Father's Name: Govinda Bhalerao
House Number : 290
Age : 61 Gender : Male
Photo Available

592 ALJ0378005
Name : Kamal Punjab Bhalerao
Husband's Name: Punjab Bhalerao
House Number : 290
Age : 58 Gender : Female
Photo Available

593 ALJ9710708
Name : Amit Govinda Bhalerao
Father's Name: Govinda Bhalerao
House Number : 290
Age : 58 Gender : Male
Photo Available

594 ALJ0378021
Name : Bhaskar Bhivaji Bhalerao
Father's Name: Bhivaji Bhalerao
House Number : 291
Age : 71 Gender : Male
Photo Available

595 ALJ0378039
Name : Geetabai Bhaskar Bhalerao
Husband's Name: Bhaskar Bhalerao
House Number : 291
Age : 67 Gender : Female
Photo Available

596 HMM1346055
Name : Vijay Bhaskar Bhalerao
Father's Name: Bhaskar Bhalerao
House Number : 291
Age : 50 Gender : Male
Photo Available

597 HMM1346527
Name : Sandeep Bhaskar Bhalerao
Father's Name: Bhaskar Bhalerao
House Number : 291
Age : 42 Gender : Male
Photo Available

598 ALJ8300071
Name : Sharda Vijay Bhalerao
Father's Name: Vijay Bhalerao
House Number : 291
Age : 37 Gender : Male
Photo Available

599 HMM1325745
Name : Raju Shripat Bhalerao
Father's Name: Shripat Bhalerao
House Number : 292
Age : 63 Gender : Male
Photo Available

600 ALJ0378047
Name : Laxmi Bai Raju Bhalerao
Husband's Name: Raju Bhalerao
House Number : 292
Age : 60 Gender : Female
Photo Available

601 ALJ6874135
Name : Nikhil Raju Bhalerao
Father's Name: Raju Bhalerao
House Number : 292
Age : 35 Gender : Male
Photo Available

602 ALJ6972285
Name : Atul Raju Bhalerao
Father's Name: Raju Bhalerao
House Number : 292
Age : 27 Gender : Male
Photo Available

603 ALJ6932453
Name : Puja Jayanand Sarkate
Husband's Name: Jayanand Sarkate
House Number : 292
Age : 33 Gender : Female
Photo Available

604 ALJ6371850
Name : Gajanan Shripat Bhalerao
Father's Name: Shripat Bhalerao
House Number : 293
Age : 66 Gender : Male
Photo Available

605 ALJ0378104
Name : Pradeep Uttamrao Bhalerao
Father's Name: Uttamrao Bhalerao
House Number : 295
Age : 64 Gender : Male
Photo Available

606 HMM1365592
Name : Chandraprabha Pradeep Bhalerao
Husband's Name: Pradeep Bhalerao
House Number : 295
Age : 60 Gender : Female
Photo Available

607 ALJ0378112
Name : Digambar Dagdujee Bhalerao
Father's Name: Dagdujee Bhalerao
House Number : 296
Age : 73 Gender : Male
Photo Available

608 ALJ0378120
Name : Vimlabai Digambar Bhalerao
Husband's Name: Digambar Bhalerao
House Number : 296
Age : 70 Gender : Female
Photo Available

609 ALJ6972343
Name : Abhijit Panjab Bhalerao
Father's Name: Panjab Bhalerao
House Number : 301
Age : 29 Gender : Male
Photo Available

610 ALJ8299976
Name : Abhimanyu Rambhau Kale
Father's Name: Rambhau Kale
House Number : 301
Age : 58 Gender : Male
Photo Available

611 ALJ8299984
Name : Maroti Abhimanyu Kale
Father's Name: Abhimanyu Kale
House Number : 301
Age : 38 Gender : Male
Photo Available

612 ALJ6909352
Name : Shanta Maroti Kale
Husband's Name: Maroti Kale
House Number : 301
Age : 36 Gender : Female
Photo Available

613 ALJ6932289
Name : Mahadu Abhiman Kale
Father's Name: Abhiman Kale
House Number : 301
Age : 33 Gender : Male
Photo Available

614 HMM1324847
Name : Gajanan Vishnu Sarkate
Father's Name: Vishnu Sarkate
House Number : 301
Age : 47 Gender : Male
Photo Available

615 ALJ6972327
Name : Ujwala Gajanan Sarkate
Husband's Name: Gajanan Sarkate
House Number : 301
Age : 38 Gender : Female
Photo Available

616 HMM1346238
Name : Shivaji Malhari Gavai
Father's Name: Malhari Gavai
House Number : 302
Age : 46 Gender : Male
Photo Available

617 ALJ6932446
Name : Arati Shivaji Gawai
Husband's Name: Shivaji Gawai
House Number : 302
Age : 34 Gender : Female
Photo Available

618 ALJ9888991
Name : SANGHPAL ARUN BHALERAO
Father's Name: Arun Bhalerao
House Number : Ward No 2
Age : 25 Gender : Male
Photo Available

619 ALJ1653146
Name : SHAIKH MUSAVVIR SHAIKH AYUB
Father's Name: shaikh ayub shaikh fathe
House Number : 395
Age : 23 Gender : Male
Photo Available

620 ALJ1775014
Name : Pradnya Manohar Sarkate
Husband's Name: Manohar Sarkate
House Number : 288
Age : 32 Gender : Female
Photo Available

621 ALJ1796085
Name : Nikita Panjab Bhalerao
Father's Name: Panjab Govinda Bhalerao
House Number : 290
Age : 22 Gender : Female
Photo Available

622 ALJ1799147
Name : Mohan Haribhau Aavhale
Father's Name: Haribhau Pandurang Aavhale
House Number : 173
Age : 26 Gender : Male
Photo Available

623 ALJ1799154
Name : Somesh Padamakar More
Father's Name: Padamakar More
House Number : 193b
Age : 22 Gender : Male
Photo Available

624 ALJ1819903
Name : Chandralekha Achyut Gawai
Husband's Name: achyut gawai
House Number : at post rajegaon
Age : 32 Gender : Female
Photo Available

625 ALJ1821487
Name : KOMAL SHIVAJI FUTANKAR
Father's Name: SHIVAJI FUTANKAR
House Number : at.post rajegaon
Age : 22 Gender : Female
Photo Available

626 ALJ6371660
Name : Kishor Ram Rao Sarkate
Father's Name: Ram Rao Sarkate
House Number : 10
Age : 36 Gender : Male
Photo Available

627 ALJ1860816
Name : Vijay Pralhad Sarkate
Mother's Name: Mandabai Pralhad Sarkate
House Number : 239
Age : 41 Gender : Male
Photo Available

628 ALJ1863257
Name : PRANAV BHALERAO
Father's Name: PRADEEP BHALERAO
House Number : Rajegaon
Age : 22 Gender : Male
Photo Available

629 ALJ1867571
Name : Firdos Anjum Mujifkha Pathan
Husband's Name: Mujifkha Pathan
House Number : 259
Age : 30 Gender : Female
Photo Available

630 ALJ1867613
Name : Sima Arjun Sarkate
Husband's Name: Arjun Sarkate
House Number : 236
Age : 35 Gender : Female
Photo Available

631 ALJ1867621
Name : Shabana Bi Riyajkhan Pathan
Husband's Name: Riyajkhan Pathan
House Number : 259
Age : 30 Gender : Female
Photo Available

632 ALJ1875988
Name : Yogesh Himmat Gawai
Father's Name: Himmat Gyanuji Gawai
House Number : 185
Age : 26 Gender : Male
Photo Available

633 ALJ1879410
Name : Vinayak Pralhad Chavhan
Father's Name: Pralhad Chavhan
House Number : 173
Age : 21 Gender : Male
Photo Available

634 ALJ1879477
Name : Kailas Isaram Parmeshwar
Mother's Name: Shobhabai Isaram Parmeshwar
House Number : 246
Age : 30 Gender : Male
Photo Available

635 ALJ1885532
Name : NOORJAHAN RAJEKKHA PATHAN
Husband's Name: RAJEKKHA PATHAN
House Number : 33
Age : 22 Gender : Female
Photo Available

636 ALJ1887322
Name : Shama Parveen Sayyad Jumma
Mother's Name: Sultana Jumma Sayyad
House Number : 163
Age : 30 Gender : Female
Photo Available

637 ALJ1887413
Name : Asha Vinayak Sarkate
Husband's Name: Vinayak Sarkate
House Number : 222
Age : 29 Gender : Female
Photo Available

638 ALJ1893262
Name : PAVAN GAJANAN SHEJUL SHEJUL
Father's Name: GAJANAN NAMDEV SHEJUL SHEJUL
House Number : near om kirana
Age : 20 Gender : Male
Photo Available

639 ALJ1894898
Name : Mohini Jitendra Sarkate
Husband's Name: Jitendra Sarkate
House Number : 218
Age : 28 Gender : Female
Photo Available

640 ALJ1894971
Name : Yogesh Vasanta Pise
Father's Name: Vasanta Pise
House Number : 200a
Age : 22 Gender : Male
Photo Available

641 ALJ1900869
Name : Anjali Dipak Chavan
Husband's Name: Dipak Chavan
House Number : 178
Age : 21 Gender : Female
Photo Available

642 ALJ1913185
Name : Shubhangi Chandrabhan Shejul
Husband's Name: Chandrabhan Shejul
House Number : Ward no 1
Age : 28 Gender : Female
Photo Available

643 ALJ1929777
Name : MANDAR BHALERAO
Others: PRANAV BHALERAO
House Number : near government hospital
Age : 20 Gender : Male
Photo Available

644 ALJ1960467
Name : Aniruddh Sunil Sarkate
Father's Name: Sunil Sarkate
House Number : 220
Age : 20 Gender : Male
Photo Available

645 ALJ1961002
Name : GABHANE GANESH RAMESHWAR GABHANE
Father's Name: GABHANE RAMESHWAR GABHANE
House Number : -
Age : 29 Gender : Male
Photo Available

646 ALJ1992254
Name : majharkha firojkha pathan
Father's Name: firojkha pathan
House Number : 23
Age : 22 Gender : Male
Photo Available

647 ALJ1995588
Name : Sanjay Bhalerao
Father's Name: Govind Bhalerao
House Number : Rajegaon
Age : 53 Gender : Male
Photo Available

648 ALJ1995919
Name : Raviraj Sakharam Gawai
Father's Name: Sakharam Jayram Gawai
House Number : Sakharam Gawai
Age : 32 Gender : Male
Photo Available

649 ALJ1995927
Name : Aasha Raviraj Gawai
Husband's Name: Raviraj Sakharam Gawai
House Number : Raviraj Gawai
Age : 30 Gender : Female
Photo Available

650 ALJ1998863
Name : Uma Sanjay Bhalerao
Husband's Name: Sanjay Bhalerao
House Number : Rajegaon
Age : 40 Gender : Female
Photo Available

651 ALJ2003754
Name : DURGA MASURKAR
Husband's Name: AMOL MASURKAR
House Number : shiv building
Age : 20 Gender : Female
Photo Available

652 ALJ2005536
Name : Bhagyashree Padmakar MOre
Father's Name: Padmakar More
House Number : ward no1
Age : 24 Gender : Female
Photo Available

653 ALJ2009504
Name : pratiksha virendra gawai
Husband's Name: virendra gawai
House Number : 1
Age : 25 Gender : Female
Photo Available

654 ALJ2014504
Name : sayyad arbaj sayyad mustafa
Mother's Name: Shabana mustafa sayyad
House Number : ward no 2
Age : 21 Gender : Male
Photo Available

655 ALJ2015055
Name : sameer ismail pathan
Father's Name: Ismail kha sher kha pathan
House Number : Ward no 2
Age : 21 Gender : Male
Photo Available

656 ALJ2015964
Name : ayan harun shaikh
Father's Name: harun fathe shaikh
House Number : 17
Age : 20 Gender : Male
Photo Available

657 ALJ2015972
Name : sameerkhan bhikankhan pathan
Father's Name: bhikankha mustaphakha pathan
House Number : 15
Age : 22 Gender : Male
Photo Available

658 ALJ2016004
Name : neha samirkha pathan
Father's Name: shagirakhe sarabarakho pathan
House Number : 14
Age : 23 Gender : Female
Photo Available

659 ALJ2020246
Name : Aniket Baban Gavai
Father's Name: Baban Gavai
House Number : 284 a
Age : 21 Gender : Male
Photo Available

660 ALJ2020931
Name : jaybhim gajanan gawai
Mother's Name: majay gawai
House Number : at post jaegaoa
Age : 23 Gender : Male
Photo Available

661 ALJ2022044
Name : Akash Sunil Tajne
Father's Name: Sunil Tajne
House Number : 212
Age : 20 Gender : Male
Photo Available

662 ALJ2022051
Name : Vaibhav Sanjay Sarkate
Father's Name: Sanjay Sarkate
House Number : 187
Age : 20 Gender : Male
Photo Available

663 ALJ2030674
Name : Ganesh Mangesh Sarkate
Father's Name: Mangesh Sarkate
House Number : 222
Age : 20 Gender : Male
Photo Available

664 ALJ2030609
Name : Pramod Raju Chavhan
Father's Name: Raju Chavhan
House Number : 175
Age : 22 Gender : Male
Photo Available

665 ALJ2033017
Name : NEHA ANIL GAWAI
Husband's Name: ANIL MADHUKAR GAWAI
House Number : ZP SHALA
Age : 21 Gender : Female
Photo Available

666 ALJ2060861
Name : Arti Vishwanath Gawai
Father's Name: Vishwanath Gawai
House Number : 222
Age : 36 Gender : Female
Photo Available

667 ALJ2064756
Name : Dhammamitra Madan Gawai
Father's Name: Madan Gawai
House Number : 229
Age : 22 Gender : Female
Photo Available

668 ALJ2064772
Name : Pratiksha Baban Gawai
Father's Name: Baban Gawai
House Number : 229
Age : 20 Gender : Female
Photo Available

669 ALJ2064806
Name : Pradnya Shailendra Gawai
Father's Name: Shailendra Gawai
House Number : 229
Age : 21 Gender : Female
Photo Available

670 ALJ2064814
Name : Sanghpal Baban Gawai
Father's Name: Baban Gawai
House Number : 229
Age : 25 Gender : Male
Photo Available

671 ALJ2069912
Name : Shoebkha Ahemadkha Pathan
Father's Name: Ahemad khan Wahed khan Pathan
House Number : 33
Age : 20 Gender : Male
Photo Available

SUMMARY OF ELECTORS

A) NUMBER OF ELECTORS

		Roll Type	Roll Identification	NUMBER OF ELECTORS			
				Male	Female	Third Gender	Total
I	Original	Mother Roll	Draft Electoral Roll prepared under Special Intensive Revision - 2026	364	307	0	671
				364	307	0	671

Issued by Electoral Registration Office