ELECTORAL ROLL 2026 S13 Maharashtra

No. Name and Reservation Status of Assembly Constituency : 24 - SINDHKHED RAJA (GEN)	Part No. : 151
No. Name and Reservation Status of Parliamentary Constituency(ies) in which the Assembly Constituency is located : 5 - BULDHANA (GEN)	

1. Details of Revision

Year of Revision	**2026**
Qualifying Date	**01-10-2026**
Type of revision	**Special Intensive Revision 2026**
Date of Publication	**31-08-2026**

Roll Identification

Draft Electoral Roll prepared under Special Intensive Revision - 2026

2. Details of part and polling area

No. and name of sections in the part

1-Sathegaon

Main Town or Village	: SATHEGAON
Police Station	: KINGAON RAJA
Taluka	: SINDKHED RAJA
District	: BULDHANA
Pin code	: 443301

3. Polling Station Details

No. and Name of Polling Station : 151 - Sathegaon **Address of Polling Station :** Zilla Parishad Primary School Sathegaon	**Type of Polling Station (Male/Female/General)**	General
	Number of Auxiliary Polling Stations in this part :	0

4. NUMBER OF ELECTORS

Starting Serial No.	Ending Serial No.	Net Electors			
		Male	Female	Third Gender	Total
1	1245	667	578	0	1245

Issued by Electoral Registration Office

Nazri Naksha

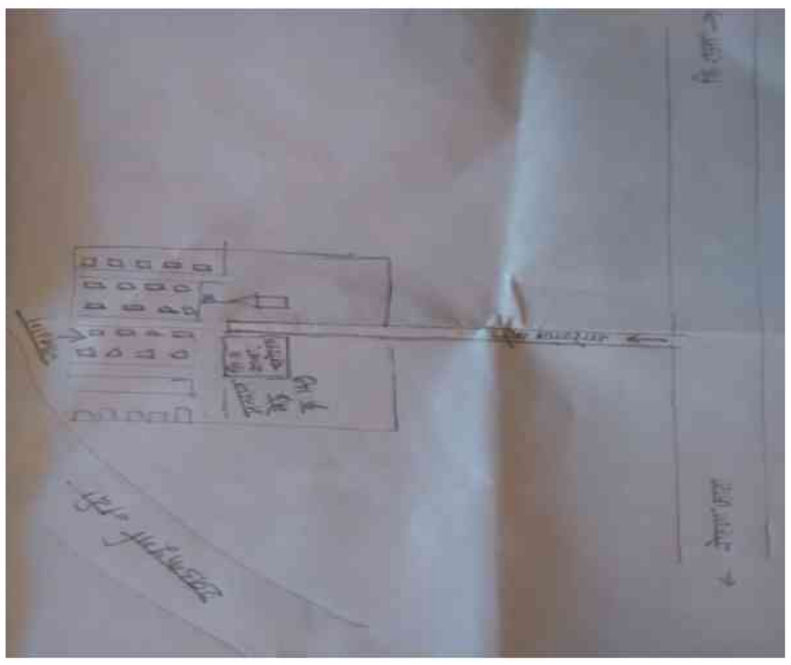

Google Map View

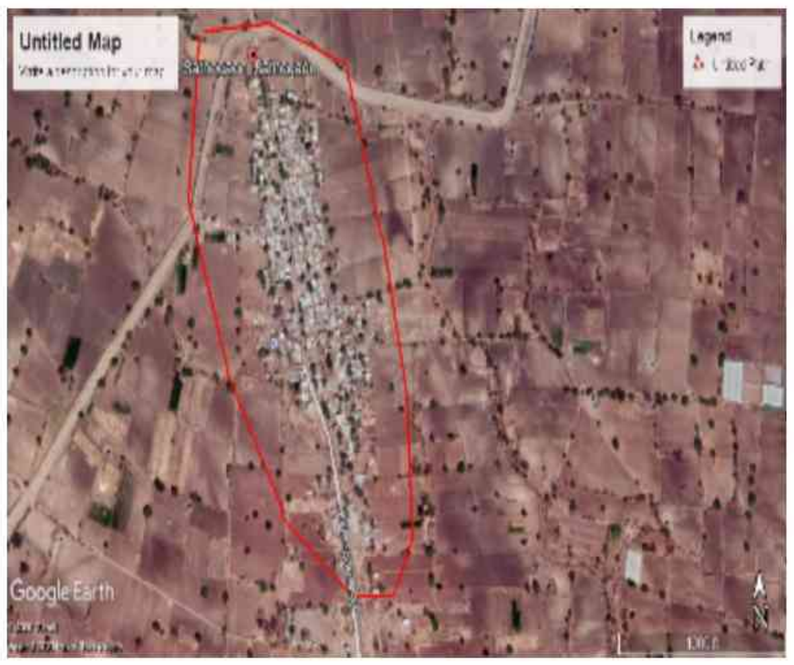

Polling Station Building Front View



Polling Station Front View



Cad View



Key MAP View

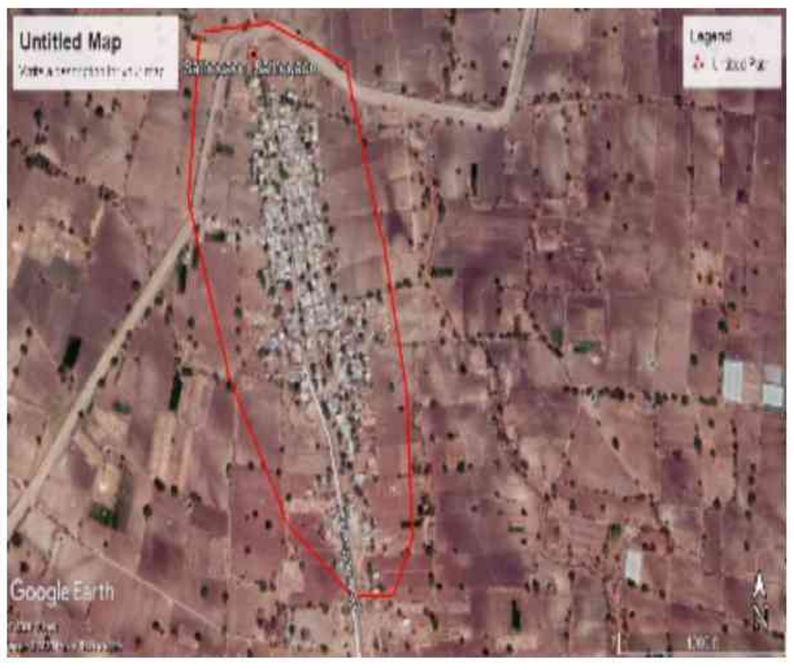

1 ALJ6313258
Name : sharad tryambak andhale
Father's Name: tryambak andhale
House Number :
Age : 34 Gender : Male
Photo Available

2 ALJ6313282
Name : devanand shankar jayabhaye
Father's Name: shankar jayabhaye
House Number :
Age : 34 Gender : Male
Photo Available

3 ALJ6313233
Name : archana dipak jaybhaye
Husband's Name: dipak jaybhaye
House Number :
Age : 41 Gender : Female
Photo Available

4 ALJ6313274
Name : shreekrushna bhaurao mundhe
Father's Name: bhaurao mundhe
House Number :
Age : 35 Gender : Male
Photo Available

5 ALJ6313324
Name : dnyaneshwar patilba nagre
Father's Name: patilba nagre
House Number :
Age : 36 Gender : Male
Photo Available

6 ALJ6313241
Name : ankush madhukar nagre
Father's Name: madhukar nagre
House Number :
Age : 35 Gender : Male
Photo Available

7 ALJ6313308
Name : santosh gajanan nagre
Father's Name: gajanan nagre
House Number :
Age : 35 Gender : Male
Photo Available

8 ALJ6313225
Name : pradip ramdas nagre
Father's Name: ramdas nagre
House Number :
Age : 34 Gender : Male
Photo Available

9 ALJ6313290
Name : vikas shiwaji nagre
Father's Name: shiwaji nagre
House Number :
Age : 34 Gender : Male
Photo Available

10 ALJ6313332
Name : amol ashok nagre
Father's Name: ashok nagre
House Number :
Age : 34 Gender : Male
Photo Available

11 ALJ6313316
Name : dnyaneshwar chandrahas nagre
Father's Name: chandrahas nagre
House Number :
Age : 34 Gender : Male
Photo Available

12 ALJ6493837
Name : Vikas Dinkar Nagre
Father's Name: Dinkar Nagre
House Number :
Age : 30 Gender : Male
Photo Available

13 ALJ7029804
Name : Shital Suresh Nagre
Husband's Name: Suresh Nagre
House Number :
Age : 29 Gender : Female
Photo Available

14 ALJ7957749
Name : Ahilya Vijay Vanve
Husband's Name: Vijay Vanve
House Number :
Age : 37 Gender : Female
Photo Available

15 ALJ7029788
Name : Savita Bhagwan Wanve
Husband's Name: Bhagwan Wanve
House Number :
Age : 41 Gender : Female
Photo Available

16 ALJ7029796
Name : Akash Nivrutti Wanve
Father's Name: Nivrutti Wanve
House Number :
Age : 30 Gender : Male
Photo Available

17 ALJ6876163
Name : Mahendra Bhujangrao Zote
Father's Name: Bhujangrao Zote
House Number :
Age : 31 Gender : Male
Photo Available

18 ALJ6876247
Name : Sangita Bhalerao
Husband's Name: Haridas Bhalerao
House Number : -
Age : 34 Gender : Female
Photo Available

19 ALJ6876080
Name : Keshv Anna Bhalerao
Father's Name: Anna Bhalerao
House Number : -
Age : 32 Gender : Male
Photo Available

20 ALJ6933980
Name : Sanjay Shivani Bhalerao
Father's Name: Shivani Bhalerao
House Number : -
Age : 29 Gender : Male
Photo Available

21 ALJ6876254
Name : Surekha Vishnu Doifode
Husband's Name: Vishnu Doifode
House Number : -
Age : 41 Gender : Female
Photo Available

22 ALJ6876213
Name : Gajanan Shankar Doifode
Father's Name: Shankar Doifode
House Number : -
Age : 33 Gender : Male
Photo Available

23 ALJ6876452
Name : Savita Sandip Ghuge
Husband's Name: Sandip Ghuge
House Number : -
Age : 37 Gender : Female
Photo Available

24 ALJ6876239
Name : Ashamati Harida Gite
Husband's Name: Haridas Gite
House Number : -
Age : 42 Gender : Female
Photo Available

25 ALJ6876437
Name : Sindhubai Ganesh Gite
Husband's Name: Ganesh Gite
House Number : -
Age : 36 Gender : Female
Photo Available

26 ALJ6876155
Name : Amol Ashok Jaybhaye
Father's Name: Ashok Jaybhaye
House Number : -
Age : 31 Gender : Male
Photo Available

27 ALJ9779729
Name : REKHA UDHHAV NAGARE
Husband's Name: UDHHAV NAGARE
House Number : -
Age : 40 Gender : Female
Photo Available

28 ALJ6876023
Name : Vishnu Pralhad Nagare
Father's Name: Pralhad Nagare
House Number : -
Age : 33 Gender : Male
Photo Available

29 ALJ6876296
Name : Nita Dnyaneshwar Nagare
Husband's Name: Dnyaneshwar Nagare
House Number : -
Age : 32 Gender : Female
Photo Available

30 ALJ6876064
Name : Nitin Bhagwan Nagare
Father's Name: Bhagwan Nagare
House Number : -
Age : 31 Gender : Male
Photo Available

31 ALJ6876148 Name : Devanand Vasanta Nagare Father's Name: Vasanta Nagare House Number : - Age : 31 Gender : Male Photo Available	32 ALJ6933824 Name : Nandabai Santosh Nagre Husband's Name: Santosh Nagre House Number : - Age : 39 Gender : Female Photo Available	33 ALJ6876502 Name : Ranjana Dattu Nagre Husband's Name: Dattu Nagre House Number : - Age : 39 Gender : Female Photo Available
34 ALJ6876478 Name : Manisha Sandip Nagre Husband's Name: Sandip Nagre House Number : - Age : 36 Gender : Female Photo Available	35 ALJ6876320 Name : Mangala Ramesh Nagre Husband's Name: Ramesh Nagare House Number : - Age : 34 Gender : Female Photo Available	36 ALJ6876114 Name : Sachin Gajanan Nagre Father's Name: Gajanan Nagre House Number : - Age : 33 Gender : Male Photo Available
37 ALJ6876429 Name : Gita Sandip Nagre Husband's Name: Sandip Nagre House Number : - Age : 32 Gender : Female Photo Available	38 ALJ6876049 Name : Amol Vasanta Nagre Father's Name: Vasanta Nagre House Number : - Age : 32 Gender : Male Photo Available	39 ALJ6876445 Name : Savita Vilas Nagre Husband's Name: Vilas Nagre House Number : - Age : 32 Gender : Female Photo Available
40 ALJ6876387 Name : Nita Amol Nagre Husband's Name: Amol Nagre House Number : - Age : 32 Gender : Female Photo Available	41 ALJ6876072 Name : Bhagwan Pralhad Nagre Father's Name: Pralhad Nagre House Number : - Age : 31 Gender : Male Photo Available	42 ALJ6934012 Name : Parmeshwar Rameshwar Nagre Father's Name: Rameshwar Nagre House Number : - Age : 31 Gender : Male Photo Available
43 ALJ6876460 Name : Manisha Ravindra Nagre Husband's Name: Ravindra Nagre House Number : - Age : 30 Gender : Female Photo Available	44 ALJ6876056 Name : Arun Pralhad Nagre Father's Name: Pralhad Nagre House Number : - Age : 30 Gender : Male Photo Available	45 ALJ6876494 Name : Dhananjay Ganesh Nagre Father's Name: Ganesh Nagre House Number : - Age : 29 Gender : Male Photo Available
46 ALJ1599190 Name : Sanjay Santosh Nagre Mother's Name: Nandabai Santosh Nagre House Number : - Age : 25 Gender : Male Photo Available	47 ALJ1614759 Name : Samadhan Santosh Nagre Mother's Name: Nandabai Santosh Nagre House Number : - Age : 23 Gender : Male Photo Available	48 ALJ1699917 Name : SHIVANI PRADIP NAGRE Husband's Name: PRADIP NAGRE House Number : - Age : 23 Gender : Female Photo Available
49 ALJ6876395 Name : Mangala Santosh wanave Husband's Name: Santosh Wanave House Number : - Age : 39 Gender : Female Photo Available	50 ALJ6876205 Name : Santosh Shivaji Wanave Father's Name: Shivaji Wanave House Number : - Age : 39 Gender : Male Photo Available	51 ALJ6876270 Name : Lata Raju Wanave Husband's Name: Raju Wanave House Number : - Age : 35 Gender : Female Photo Available
52 ALJ6876197 Name : Uddhao Dnyandev Wanave Father's Name: Dnyandev Bhosale House Number : - Age : 31 Gender : Male Photo Available	53 ALJ6876171 Name : Sushil Ramdas Wanave Father's Name: Ramdas Wanave House Number : - Age : 30 Gender : Male Photo Available	54 ALJ6876486 Name : Parvati Shivshankar Wanave Husband's Name: Shivshankar Wanve House Number : - Age : 30 Gender : Female Photo Available
55 ALJ9771379 Name : Narmada Kailas Wanve Husband's Name: Kailas Wanve House Number : - Age : 31 Gender : Female Photo Available	56 ALJ9753104 Name : Vndana Santosh Zote Husband's Name: Santosh Zote House Number : - Age : 42 Gender : Female Photo Available	57 ALJ6876338 Name : Anita Arun Zote Husband's Name: Arun Zote House Number : - Age : 35 Gender : Female Photo Available
58 ALJ6876353 Name : Rekha Rahul Zote Husband's Name: Rahul Zote House Number : - Age : 34 Gender : Female Photo Available	59 ALJ6876106 Name : Sunita Sampatrao Zote Father's Name: Sampatrao Zote House Number : - Age : 32 Gender : Female Photo Available	60 ALJ9853714 Name : Vinod Vithoba Nagre Father's Name: Vithoba Nagre House Number : No about Age : 26 Gender : Male Photo Available

61 ALJ1571314
Name : Aniket Nagre
Father's Name: Rajkumar Ambadas Nagre
House Number : Rajkumar Ambadas Nagre
Age : 24 Gender : Male
Photo Available

62 ALJ1753276
Name : AVINASH RAMESH JAYBHAYE JAYBHAYE
Father's Name: RAMESH JAYBHAYE
House Number : RAMESH JAYBHAYE
Age : 23 Gender : Male
Photo Available

63 ALJ1675610
Name : Jaya Vishal Nagre
Husband's Name: Vishal Nagre
House Number : Sathegaon
Age : 25 Gender : Female
Photo Available

64 ALJ1610708
Name : VINOD JANU ZOTE
Others: RAMESH AMBADAS ZOTE
House Number : Sathegaon
Age : 42 Gender : Male
Photo Available

65 HMM1175496
Name : Sudhakar Nagoji Zote
Father's Name: Nagoji Zote
House Number : 1
Age : 70 Gender : Male
Photo Available

66 ALJ0404389
Name : Madhukar Nagoji Zote
Father's Name: Nagoji Zote
House Number : 1
Age : 65 Gender : Male
Photo Available

67 ALJ0404379
Name : Suman Sudhakar Zote
Husband's Name: Sudhakar Zote
House Number : 1
Age : 60 Gender : Female
Photo Available

68 ALJ0404399
Name : Laxmi Madhukar Zote
Husband's Name: Madhukar Zote
House Number : 1
Age : 57 Gender : Female
Photo Available

69 HMM0379909
Name : Savita Rajendra Zote
Husband's Name: Rajendra Zote
House Number : 1
Age : 55 Gender : Female
Photo Available

70 HMM1175116
Name : Gautam Sudhakar Zote
Father's Name: Sudhakar Zote
House Number : 1
Age : 44 Gender : Male
Photo Available

71 HMM1175686
Name : Kailash Sudhakar Zote
Father's Name: Sudhakar Zote
House Number : 1
Age : 41 Gender : Male
Photo Available

72 HMM1174960
Name : RAMA ZOTE
Husband's Name: GAUTAM ZOTE
House Number : 1
Age : 40 Gender : Female
Photo Available

73 ALJ9885245
Name : Kiran Zote
Father's Name: Madhukar Zote
House Number : 1
Age : 26 Gender : Male
Photo Available

74 ALJ0404442
Name : Maroti Dagdu Vanve
Father's Name: Dagdu Vanve
House Number : 2
Age : 75 Gender : Male
Photo Available

75 ALJ0404458
Name : Godavari Maroti Vanve
Husband's Name: Maroti Vanve
House Number : 2
Age : 65 Gender : Female
Photo Available

76 HMM1176593
Name : Udhdav Maroti Vanve
Father's Name: Maroti Vanve
House Number : 2
Age : 47 Gender : Male
Photo Available

77 HMM1199355
Name : Shivkanya Uddhav Vanve
Husband's Name: Uddhav Vanve
House Number : 2
Age : 45 Gender : Female
Photo Available

78 ALJ7029622
Name : Vaibhav Uddhao Wanave
Father's Name: Uddhao Wanave
House Number : 2
Age : 27 Gender : Male
Photo Available

79 ALJ1500891
Name : Vaishnav Wanve
Father's Name: Uddhao Wanve
House Number : 2
Age : 24 Gender : Male
Photo Available

80 ALJ6999601
Name : Prashant Madhukar Zote
Father's Name: Madhukar Zote
House Number : 2
Age : 29 Gender : Male
Photo Available

81 ALJ7957442
Name : Samadhan Bhagwan Zote
Father's Name: Bhagwan Zote
House Number : 2 A
Age : 35 Gender : Male
Photo Available

82 ALJ0404418
Name : Laxman Gopala Zote
Father's Name: Gopala Zote
House Number : 2b
Age : 80 Gender : Male
Photo Available

83 ALJ0404426
Name : Shantabai Laxman Zote
Husband's Name: Laxman Zote
House Number : 2b
Age : 70 Gender : Female
Photo Available

84 HMM1191568
Name : Gajanan Ambadas Wanve
Father's Name: Ambadas Banave
House Number : 3
Age : 44 Gender : Male
Photo Available

85 ALJ7030034
Name : Vidhya Rameshwar Nagre
Husband's Name: Rameshwar Nagre
House Number : 3
Age : 30 Gender : Female
Photo Available

86 HMM1175926
Name : Ambadas. Dagdu Vanve
Father's Name: Dagdu Vanve
House Number : 3
Age : 72 Gender : Male
Photo Available

87 HMM1176411
Name : Ushatai Raju Vanve
Husband's Name: Raju Vanve
House Number : 3
Age : 40 Gender : Female
Photo Available

88 ALJ6876403
Name : Satyabhama Gajanan Wanave
Husband's Name: Gajanan Wanave
House Number : 3
Age : 33 Gender : Female
Photo Available

89 HMM1175603
Name : Raju Ambadas Wanve
Father's Name: Ambadas Wanve
House Number : 3
Age : 47 Gender : Male
Photo Available

90 ALJ0404488
Name : Bhanudas. Yadavrao Vanve
Father's Name: Yadavrao Vanve
House Number : 4
Age : 70 Gender : Male
Photo Available

91 ALJ0404498
Name : Shriram. Yadavrao Vanve
Father's Name: Yadavrao Vanve
House Number : 4
Age : 68 Gender : Male
Photo Available

92 HMM0379982
Name : Janabai Ambadas. Vanve
Husband's Name: Ambadas. Vanve
House Number : 4
Age : 62 Gender : Female
Photo Available

93 ALJ0404509
Name : Kushivarta Shriram Vanve
Husband's Name: Shriram Vanve
House Number : 4
Age : 60 Gender : Female
Photo Available

94 HMM1199272
Name : Vishnu Bhanudas Vanve
Father's Name: Bhanudas Vanve
House Number : 4
Age : 47 Gender : Male
Photo Available

95 HMM1199280
Name : Jyoti Vishnu Vanve
Husband's Name: Vishnu Vanve
House Number : 4
Age : 41 Gender : Female
Photo Available

96 ALJ1056829
Name : Samadhan Shriram Wanve
Father's Name: Shriram Vanve
House Number : 4
Age : 38 Gender : Male
Photo Available

97 ALJ9877077
Name : SANDIP WANVE
Father's Name: SHRIRAM WANVE
House Number : 4
Age : 31 Gender : Male
Photo Available

98 ALJ7065345
Name : Manisha Samadhan Wanve
Husband's Name: Samadhan Wanve
House Number : 4
Age : 29 Gender : Female
Photo Available

99 ALJ1676915
Name : USHA SANDIP WANVE
Husband's Name: SANDIP WANVE
House Number : 4
Age : 23 Gender : Female
Photo Available

100 ALJ0404541
Name : Jeejabai Bhivsan Nagre
Husband's Name: Bhivsan Nagre
House Number : 5
Age : 87 Gender : Female
Photo Available

101 ALJ7088016
Name : Mangala Bhagwan Nagre
Husband's Name: Bhagwan Nagre
House Number : 5
Age : 85 Gender : Female
Photo Available

102 ALJ0404577
Name : Tulsabai Rama Nagre
Husband's Name: Rama Nagre
House Number : 5
Age : 72 Gender : Female
Photo Available

103 ALJ0404587
Name : Prahlad Rama Nagre
Father's Name: Rama Nagre
House Number : 5
Age : 60 Gender : Male
Photo Available

104 ALJ0404597
Name : Taramati Prahlad Nagre
Husband's Name: Prahlad Nagre
House Number : 5
Age : 51 Gender : Female
Photo Available

105 ALJ0404557
Name : Parvati Keshav Nagre
Husband's Name: Keshav Nagre
House Number : 5
Age : 49 Gender : Female
Photo Available

106 HMM1176213
Name : Ambadas Laxman Nagre
Father's Name: Laxman Nagre
House Number : 5
Age : 47 Gender : Male
Photo Available

107 HMM1176221
Name : Lankabai Ambadas Nagre
Husband's Name: Ambadas Nagre
House Number : 5
Age : 43 Gender : Female
Photo Available

108 ALJ7956998
Name : Keshav Bhivsan Nagre
Father's Name: Bhivsan Nagre
House Number : 5
Age : 42 Gender : Male
Photo Available

109 ALJ6043350
Name : Satish Prahlad Nagre
Father's Name: Prahlad Nagre
House Number : 5
Age : 36 Gender : Male
Photo Available

110 ALJ1601137
Name : Pushpa Ganesh Nagre
Husband's Name: Ganesh Nagre
House Number : 5
Age : 35 Gender : Female
Photo Available

111 ALJ7029952
Name : Yogesh Subhash Nagre
Father's Name: Subhash Nagre
House Number : 5
Age : 30 Gender : Male
Photo Available

112 HMM1176171
Name : Prayag Nivrutti Nagre
Husband's Name: Nivrutti Nagre
House Number : 5 E
Age : 64 Gender : Female
Photo Available

113 ALJ6171664
Name : Nanda Vasanta Nagre
Husband's Name: Vasanta Nagre
House Number : 5 E
Age : 53 Gender : Female
Photo Available

114 HMM1175108
Name : Namdev Laxman Nagre
Father's Name: Laxman Nagre
House Number : 5d
Age : 62 Gender : Male
Photo Available

115 HMM1176676
Name : PARVATI NAGRE
Husband's Name: NAMDEV NAGRE
House Number : 5d
Age : 54 Gender : Female
Photo Available

116 ALJ6043343
Name : Kedarnath Namdev Nagre
Father's Name: Namdev Nagre
House Number : 5d
Age : 34 Gender : Male
Photo Available

117 ALJ0407943
Name : Bhagwan Kundalik Nagre
Father's Name: Kundalik Nagre
House Number : 5f
Age : 55 Gender : Male
Photo Available

118 ALJ1665827
Name : VAISHALI NITIN NAGRE
Husband's Name: NITIN NAGRE
House Number : 5f
Age : 29 Gender : Female
Photo Available

119 ALJ0404666
Name : Namdev Limbaji Nagre
Father's Name: Limbaji Nagre
House Number : 5g
Age : 67 Gender : Male
Photo Available

120 HMM1191659
Name : Dwarkabai Namdev Nagre
Husband's Name: Namdev Nagre
House Number : 5g
Age : 59 Gender : Female
Photo Available

121 HMM1176312
Name : Ganesh Namdev Nagre
Father's Name: Namdev Nagre
House Number : 5g
Age : 46 Gender : Male
Photo Available

122 ALJ0404616
Name : Gajanan Limbaji Nagre
Father's Name: Limbaji Nagre
House Number : 5i
Age : 64 Gender : Male
Photo Available

123 ALJ0404656
Name : Vasanta Parvata Nagre
Father's Name: Parvata Nagre
House Number : 5i
Age : 55 Gender : Male
Photo Available

124 ALJ0404624
Name : Lankabai Gajanan Nagre
Husband's Name: Gajanan Nagre
House Number : 5i
Age : 51 Gender : Female
Photo Available

125 HMM1176601
Name : Sukhdev Nivrutti Nagre
Father's Name: Nivrutti Nagre
House Number : 5i
Age : 43 Gender : Male
Photo Available

126 HMM1176114
Name : Rameshwar Nivratti Nagre
Father's Name: Nivratti Nagre
House Number : 5i
Age : 42 Gender : Male
Photo Available

127 HMM1191709
Name : Vandana Sukhdev Nagre
Husband's Name: Sukhdev Nagre
House Number : 5i
Age : 41 Gender : Female
Photo Available

128 ALJ7957764
Name : BADRINATH NAGRE
Father's Name: NAMDEV NAGRE
House Number : 5i
Age : 34 Gender : Male
Photo Available

129 ALJ0404686
Name : Kaduba Waman Nagre
Father's Name: Waman Nagre
House Number : 5k
Age : 60 Gender : Male
Photo Available

130 HMM1199496
Name : Subhash Laxman Nagre
Father's Name: Laxman Nagre
House Number : 5k
Age : 55 Gender : Male
Photo Available

131 ALJ0404696
Name : Kushivata Rkaduba Nagre
Husband's Name: Kaduba Nagre
House Number : 5k
Age : 51 Gender : Female
Photo Available

132 HMM1199512
Name : Shivaganga Subhash Nagre
Husband's Name: Subhash Nagre
House Number : 5k
Age : 49 Gender : Female
Photo Available

133 ALJ1665876
Name : SWATI ANANTHA NAGRE
Husband's Name: ANANTHA NAGRE
House Number : 5k
Age : 30 Gender : Female
Photo Available

134 HMM0380279
Name : Ashok Jagannath Nagre
Father's Name: Jagannath Nagre
House Number : 5na
Age : 52 Gender : Male
Photo Available

135 ALJ0404723
Name : Badrinath Jagannath Nagre
Father's Name: Jagannath Nagre
House Number : 5na
Age : 50 Gender : Male
Photo Available

136 ALJ0404715
Name : Lata Ashok Nagre
Husband's Name: Ashok Nagre
House Number : 5na
Age : 49 Gender : Female
Photo Available

137 ALJ1658004
Name : Pallavi Amol Nagre
Husband's Name: Amol Ashok Nagre
House Number : 5na
Age : 25 Gender : Female
Photo Available

138 ALJ1562529
Name : Ganesh Badrinath Nagre
Father's Name: Badrinath Jagannath Nagre
House Number : 5na
Age : 24 Gender : Male
Photo Available

139 ALJ7921323
Name : Bhagubai Jagannath Nagre
Husband's Name: Jagannath Nagre
House Number : 5v
Age : 72 Gender : Female
Photo Available

140 ALJ7957798
Name : Anantha Kaduba Nagre
Father's Name: Kaduba Nagre
House Number : K 5
Age : 34 Gender : Male
Photo Available

141 ALJ1056837
Name : Vilas Baburao Nagre
Father's Name: Baburao Nagre
House Number : 7
Age : 60 Gender : Male
Photo Available

142 ALJ0404775
Name : BABURAO VISHWANATH NAGRE
Father's Name: VISHWANATH NAGRE
House Number : 7
Age : 60 Gender : Male
Photo Available

143 ALJ0404785
Name : Kamal Baburao Nagre
Husband's Name: Baburao Nagre
House Number : 7
Age : 55 Gender : Female
Photo Available

144 HMM1176064
Name : Saraswati Sunil Nagre
Husband's Name: Sunil Nagre
House Number : 7
Age : 52 Gender : Female
Photo Available

145 HMM1191675
Name : Sunil Vishwanath Nagre
Father's Name: Vishwanath Nagre
House Number : 7
Age : 51 Gender : Male
Photo Available

146 HMM0380410
Name : Sanjay Vishwanath Nagre
Father's Name: Vishwanath Nagre
House Number : 7
Age : 49 Gender : Male
Photo Available

147 HMM1175868
Name : Subidra Sanjay Nagre
Husband's Name: Sanjay Nagre
House Number : 7
Age : 45 Gender : Female
Photo Available

148 ALJ1606177
Name : Sangita Vilas Nagre
Husband's Name: Vilas Nagre
House Number : 7
Age : 35 Gender : Female
Photo Available

149 ALJ9753286
Name : Pravin Sunil Nagre
Father's Name: Sunil Nagre
House Number : 7
Age : 26 Gender : Male
Photo Available

150 ALJ9753138
Name : Ganesh Sanjay Nagre
Father's Name: Sanjay Nagre
House Number : 7
Age : 26 Gender : Male
Photo Available

151 ALJ1601095
Name : Dipak Sunil Nagre
Father's Name: Sunil Nagre
House Number : 7
Age : 23 Gender : Male
Photo Available

152 ALJ0404814
Name : Kamlabai Bhaurao Mundhe
Husband's Name: Bhaurao Mundhe
House Number : 8
Age : 57 Gender : Female
Photo Available

153 HMM1175215
Name : Ashok Bhaurao Mundhe
Father's Name: Bhaurao Mundhe
House Number : 8
Age : 41 Gender : Male
Photo Available

154 ALJ1679778
Name : ASHA ASHOK MUNDHE
Husband's Name: ASHOK MUNDHE
House Number : 8
Age : 24 Gender : Female
Photo Available

155 ALJ0404822
Name : Asrabai Patilaba Mundhe
Husband's Name: Patilaba Mundhe
House Number : 9
Age : 65 Gender : Female
Photo Available

156 ALJ0404830
Name : Manda Laxman Mundhe
Husband's Name: Laxman Mundhe
House Number : 9
Age : 49 Gender : Female
Photo Available

157 ALJ7105000
Name : Samadhan Bhagwan Bhalerao
Father's Name: Bhagwan Bhalerao
House Number : 10
Age : 32 Gender : Male
Photo Available

158 ALJ7957087
Name : Sanjay Mundhe
Father's Name: Dinkar Mudhe
House Number : 10
Age : 38 Gender : Male
Photo Available

159 ALJ7957079
Name : Dinkar Sampat Mundhe
Father's Name: Sampat Mundhe
House Number : 10
Age : 67 Gender : Male
Photo Available

160 HMM1175777
Name : Bhagwan Ananda Mundhe
Father's Name: Ananda Mundhe
House Number : 10
Age : 66 Gender : Male
Photo Available

161 HMM1176684
Name : Kalavati Dinkar Mundhe
Husband's Name: Dinkar Mundhe
House Number : 10
Age : 55 Gender : Female
Photo Available

162 ALJ6171680
Name : Ganesh Rambhau Mundhe
Father's Name: Rambhau Mundhe
House Number : 10
Age : 51 Gender : Male
Photo Available

163 ALJ6172118
Name : Jayashri Ganesh Mundhe
Husband's Name: Ganesh Mundhe
House Number : 10
Age : 36 Gender : Female
Photo Available

164 ALJ6043319
Name : Ravindra Dinkar Mundhe
Father's Name: Dinkar Mundhe
House Number : 10
Age : 34 Gender : Male
Photo Available

165 ALJ7029911
Name : Shubhangi Subhash Nagre
Father's Name: Subhash Nagre
House Number : 10
Age : 29 Gender : Female
Photo Available

166 ALJ7029903
Name : Akash Rajendra Nagre
Father's Name: Rajendra Nagre
House Number : 10
Age : 29 Gender : Male
Photo Available

167 ALJ7029929
Name : Chhaya Rajendra Nagre
Father's Name: Rajendra Nagre
House Number : 10
Age : 28 Gender : Female
Photo Available

168 ALJ9656042
Name : SHUBHAM SUBHASHRAO NAGRE
Father's Name: SUBHASHRAO NAGRE
House Number : 10 A
Age : 27 Gender : Male
Photo Available

169 HMM1175769
Name : Shivaganga Bhagwan Mundhe
Husband's Name: Bhagwan Mundhe
House Number : 11
Age : 56 Gender : Female
Photo Available

170 HMM1191899
Name : Vishnu Ananda Mundhe
Father's Name: Ananda Mundhe
House Number : 11
Age : 50 Gender : Male
Photo Available

171 HMM1175512
Name : Parvati Vishnu Mundhe
Husband's Name: Vishnu Mundhe
House Number : 11
Age : 42 Gender : Female
Photo Available

172 ALJ1668250
Name : SATISH VISHNU MUNDHE
Father's Name: VISHNU MUNDHE
House Number : 11
Age : 27 Gender : Male
Photo Available

173 ALJ1668235
Name : POONAM VISHNU MUNDHE
Father's Name: VISHNU MUNDHE
House Number : 11
Age : 25 Gender : Female
Photo Available

174 HMM1176486
Name : Kamal Anil Nagre
Husband's Name: Anil Nagre
House Number : 11
Age : 46 Gender : Female
Photo Available

175 ALJ0407969
Name : Dwarka Vithoba Nagre
Husband's Name: Vithoba Nagre
House Number : 11na
Age : 78 Gender : Female
Photo Available

176 ALJ1672203
Name : JAYSHREE VASANTA GHUGE
Husband's Name: VASANTA GHUGE
House Number : 12
Age : 38 Gender : Female
Photo Available

177 ALJ0404874
Name : Shivhari Dagduba Kedar
Father's Name: Dagduba Kedar
House Number : 12
Age : 51 Gender : Male
Photo Available

178 ALJ0404884
Name : Usha Haridas Kedar
Husband's Name: Haridas Kedar
House Number : 12
Age : 49 Gender : Female
Photo Available

179 ALJ6876189
Name : Ramesh Madan Kharat
Father's Name: Madan kharat
House Number : 13
Age : 34 Gender : Male
Photo Available

180 ALJ0404894
Name : Arjun Kisan Vanve
Father's Name: Kisan Vanve
House Number : 13
Age : 75 Gender : Male
Photo Available

181 HMM0380584
Name : Vithoba Arjun Vanve
Father's Name: Arjun Vanve
House Number : 13
Age : 52 Gender : Male
Photo Available

182 HMM0380592
Name : Dugarbai Vithoba Vanve
Husband's Name: Vithoba Vanve
House Number : 13
Age : 50 Gender : Female
Photo Available

183 ALJ0404905
Name : Drupatabai J Arjun Vanve
Husband's Name: Arjun Vanve
House Number : 13
Age : 50 Gender : Female
Photo Available

184 ALJ7921356
Name : Dattu Arjun Vanve
Father's Name: Arjun Vanve
House Number : 13
Age : 48 Gender : Male
Photo Available

185 ALJ6972913
Name : Pramod Vithoba Wanve
Father's Name: Vithoba Wanve
House Number : 13
Age : 31 Gender : Male
Photo Available

186 ALJ1657873
Name : Seema Pramod Wanve
Husband's Name: Pramod Vithoba Wanve
House Number : 13
Age : 24 Gender : Female
Photo Available

187 ALJ0404913
Name : GAJANAN SAMPAT VANVE
Father's Name: SAMPAT VANVE
House Number : 14
Age : 58 Gender : Male
Photo Available

188 ALJ1056852
Name : BHARAT VANVE
Father's Name: GAJANAN VANVE
House Number : 14
Age : 58 Gender : Male
Photo Available

189 ALJ0404921
Name : Suman Gajanan Vanve
Husband's Name: Gajanan Vanve
House Number : 14
Age : 50 Gender : Female
Photo Available

190 HMM1191469
Name : Sharad Gajanan Vanve
Father's Name: Gajanan Vanve
House Number : 14
Age : 42 Gender : Male
Photo Available

191 ALJ6876510
Name : Kiran Sharad Wanave
Husband's Name: Sharad Wanave
House Number : 14
Age : 34 Gender : Female
Photo Available

192 ALJ9869652
Name : Varsha Wanve
Husband's Name: Bharat Wanve
House Number : 14
Age : 26 Gender : Female
Photo Available

193 ALJ0404963
Name : Dwarkabai Daulatarav Gite
Husband's Name: Daulatarav Gite
House Number : 16
Age : 65 Gender : Female
Photo Available

194 HMM0380667
Name : Bhagwan Daulatarav Gite
Father's Name: Daulatarav Gite
House Number : 16
Age : 52 Gender : Male
Photo Available

195 ALJ1097807
Name : Jnaneshvar Bhagwan Gite
Father's Name: Bhagwan Gite
House Number : 16
Age : 52 Gender : Male
Photo Available

196 ALJ0404973
Name : Namardabai Bhagwan Gite
Husband's Name: Bhagwan Gite
House Number : 16
Age : 49 Gender : Female
Photo Available

197 ALJ6934046
Name : Sopan Bhagwan Gite
Father's Name: Bhagwan Gite
House Number : 16
Age : 33 Gender : Male
Photo Available

198 ALJ9764101
Name : Laxmi Dnyaneshwar Gite
Husband's Name: Dnyaneshwar Gite
House Number : 16
Age : 33 Gender : Female
Photo Available

199 ALJ1615574
Name : Shivkanya Sopan Gite
Husband's Name: Sopan Gite
House Number : 16
Age : 29 Gender : Female
Photo Available

200 HMM0380766
Name : Shivaji Trimbak Gite
Father's Name: Trimbak Gite
House Number : 17
Age : 67 Gender : Male
Photo Available

201 ALJ0405058
Name : Godavari Shivaji Gite
Husband's Name: Shivaji Gite
House Number : 17
Age : 60 Gender : Female
Photo Available

202 ALJ0405068
Name : Shyam Rao Trimbak Gite
Father's Name: Trimbak Gite
House Number : 18
Age : 65 Gender : Male
Photo Available

203 ALJ0405078
Name : Kamal Shyam Rao Gite
Husband's Name: Shyam Rao Gite
House Number : 18
Age : 59 Gender : Female
Photo Available

204 HMM1175785
Name : Ganesh Sham Rao Gite
Father's Name: Sham Rao Gite
House Number : 18
Age : 46 Gender : Male
Photo Available

205 ALJ0405098
Name : Radha Bai Arjun Gite
Husband's Name: Arjun Gite
House Number : 20
Age : 62 Gender : Female
Photo Available

206 ALJ6171722
Name : Gajanan Arjun Gite
Father's Name: Arjun Gite
House Number : 20
Age : 35 Gender : Male
Photo Available

207 ALJ7957772
Name : Sandeep Arjun Gite
Father's Name: Arjun Gite
House Number : 20
Age : 35 Gender : Male
Photo Available

208 ALJ7029846
Name : Varsha Sandip Gite
Husband's Name: Sandip Gite
House Number : 20
Age : 32 Gender : Female
Photo Available

209 ALJ0406414
Name : Anna Sakharam. Bhalerao
Father's Name: Sakharam. Bhalerao
House Number : 2 1
Age : 60 Gender : Male
Photo Available

210 ALJ0406422
Name : Manda Anna Bhalerao
Husband's Name: Anna Bhalerao
House Number : 2 1
Age : 52 Gender : Female
Photo Available

211 ALJ1056886
Name : Shalu Anna Bhalerao
Father's Name: Anna Bhalerao
House Number : 2 1
Age : 37 Gender : Female
Photo Available

212 ALJ7957129
Name : Haridas Anna Bhalerao
Father's Name: Anna Bhalerao
House Number : 2 1
Age : 35 Gender : Male
Photo Available

213 ALJ7029978
Name : Annapurna Shriram Gawali
Husband's Name: Shriram Gawali
House Number : 21
Age : 65 Gender : Female
Photo Available

214 ALJ6876098
Name : Dnyandev Dattu Gawali
Father's Name: Dattu Gawali
House Number : 21
Age : 34 Gender : Male
Photo Available

215 ALJ7029754
Name : Siddheshwar Shriram Gawali
Father's Name: Shriram Gawali
House Number : 21
Age : 27 Gender : Male
Photo Available

216 ALJ1713924
Name : SAPNA SIDDHESHWAR GAWALI
Husband's Name: SIDDHESHWAR GAWALI
House Number : 21
Age : 26 Gender : Female
Photo Available

217 ALJ0405125
Name : Dinkar Rambhau Jayabhaa
Father's Name: Rambhau Jayabhaa
House Number : 21
Age : 60 Gender : Male
Photo Available

218 ALJ0405167
Name : Dattu Rambhau Jayabhaa
Father's Name: Rambhau Jayabhaa
House Number : 21
Age : 51 Gender : Male
Photo Available

219 ALJ0405157
Name : Ranjana Bhagwan Jayabhaa
Husband's Name: Bhagwan Jayabhaa
House Number : 21
Age : 50 Gender : Female
Photo Available

220 ALJ0405133
Name : RADHABAI DINKAR JAYBHAYE
Husband's Name: DINKAR JAYBHAYE
House Number : 21
Age : 55 Gender : Female
Photo Available

221 HMM1191535
Name : Draupadi Datun Jaybhaye
Husband's Name: Datun Jaybhaye
House Number : 21
Age : 46 Gender : Female
Photo Available

222 ALJ6493928
Name : Ganesh Dinkar Jaybhaye
Father's Name: Dinkar Jaybhaye
House Number : 21
Age : 34 Gender : Male
Photo Available

223 ALJ7088131
Name : Swati Sandip Jaybhaye
Husband's Name: Sandip Jaybhaye
House Number : 21
Age : 34 Gender : Female
Photo Available

224 ALJ7104938
Name : Nitesh Bhimrao Jaybhaye
Father's Name: Bhimrao Jaybhaye
House Number : 21
Age : 29 Gender : Male
Photo Available

225 ALJ7030000
Name : Pavan Dinkar Nagre
Father's Name: Dinkar Nagre
House Number : 21
Age : 31 Gender : Male
Photo Available

226 ALJ1056894
Name : Sandeep Bhimrao Jaybhaye
Father's Name: Bhimrao Jaybhaye
House Number : 21 K
Age : 35 Gender : Male
Photo Available

227 ALJ6171748
Name : Kalpana Vithoba Jaybhaye
Husband's Name: Vithoba Jaybhaye
House Number : 21 K
Age : 35 Gender : Female
Photo Available

228 HMM0380980
Name : Ramkaur Sham Rao Gavli
Husband's Name: Sham Rao Gavli
House Number : 21b
Age : 80 Gender : Female
Photo Available

229 ALJ0405256
Name : Prakash Sham Rao Gavli
Father's Name: Sham Rao Gavli
House Number : 21b
Age : 60 Gender : Male
Photo Available

230 ALJ0405276
Name : Dattu Sham Rao Gavli
Father's Name: Sham Rao Gavli
House Number : 21b
Age : 55 Gender : Male
Photo Available

231 ALJ0405266
Name : Saraswati Prakash Gavli
Husband's Name: Prakash Gavli
House Number : 21b
Age : 51 Gender : Female
Photo Available

232 ALJ0405208
Name : Shivaji Parvata Jaybhaye
Father's Name: Parvata Jaybhaye
House Number : 21d
Age : 84 Gender : Male
Photo Available

233 ALJ1597673
Name : Vishnu Shivaji Jaybhaye
Father's Name: Shivaji Parvata Jaybhaye
House Number : 21d
Age : 23 Gender : Male
Photo Available

234 HMM0380907
Name : Raubai Parvata Jaybhaye
Husband's Name: Parvata Jaybhaye
House Number : 21k
Age : 73 Gender : Female
Photo Available

235 ALJ0405187
Name : Bhimrao Parvata Jaybhaye
Father's Name: Parvata Jaybhaye
House Number : 21k
Age : 57 Gender : Male
Photo Available

236 ALJ0405197
Name : Savitra Bhimrao Jaybhaye
Husband's Name: Bhimrao Jaybhaye
House Number : 21k
Age : 52 Gender : Female
Photo Available

237 HMM1191857
Name : Draupadi Shinaji Jaybhaye
Husband's Name: Shivaji Jaybhaye
House Number : 21k
Age : 50 Gender : Female
Photo Available

238 ALJ0405224
Name : Kausabai Sham Rao Ghuge
Husband's Name: Sham Rao Ghuge
House Number : 21kh
Age : 77 Gender : Female
Photo Available

239 HMM1176643
Name : Lata Vitthal Ghuge
Husband's Name: Vitthal Ghuge
House Number : 21kh
Age : 46 Gender : Female
Photo Available

240 HMM1175314
Name : Indu Vithoba Jaybhaye
Husband's Name: Vithoba Jaybhaye
House Number : 21kh
Age : 59 Gender : Female
Photo Available

241 ALJ0405240
Name : Baby Dattu Gavli
Husband's Name: Dattu Gavli
House Number : 21na
Age : 50 Gender : Female
Photo Available

242 ALJ0405307
Name : Dagdabai Deuba Gite
Husband's Name: Deuba Gite
House Number : 22
Age : 98 Gender : Female
Photo Available

243 HMM0381061
Name : Sanjay Deuba Gite
Father's Name: Deuba Gite
House Number : 22
Age : 50 Gender : Male
Photo Available

244 HMM0381079
Name : ANUSAYA SANJAY GITE
Husband's Name: SANJAY GITE
House Number : 22
Age : 48 Gender : Female
Photo Available

245 ALJ0405315
Name : Haribhau Deuba Gite
Father's Name: Deuba Gite
House Number : 22
Age : 48 Gender : Male
Photo Available

246 ALJ1668284
Name : PRAVIN SANJAY GITE
Father's Name: SANJAY GITE
House Number : 22
Age : 26 Gender : Male
Photo Available

247 ALJ1668292
Name : VISHAL SANJAY GITE
Father's Name: SANJAY GITE
House Number : 22
Age : 23 Gender : Male
Photo Available

248 ALJ6171771
Name : Namrata Shivaji Dhuge
Husband's Name: Shivaji Dhuge
House Number : 23
Age : 42 Gender : Female
Photo Available

249 ALJ0405323
Name : Trimbak Naththuji Ghuge
Father's Name: Naththuji Ghuge
House Number : 23
Age : 70 Gender : Male
Photo Available

250 ALJ7029960
Name : Gayabai Tryambak Ghuge
Husband's Name: Tryambak Ghuge
House Number : 23
Age : 65 Gender : Female
Photo Available

251 HMM1176361
Name : Shivaji Triyambak Ghuge
Father's Name: Triyambak Ghuge
House Number : 23
Age : 42 Gender : Male
Photo Available

252 ALJ7957145
Name : Ravindra Tyambak Ghuge
Father's Name: Tyambak Ghuge
House Number : 23
Age : 38 Gender : Male
Photo Available

253 HMM1176429
Name : SHIVKANYA GHUGE
Husband's Name: RAVINDRA GHUGE
House Number : 23
Age : 38 Gender : Female
Photo Available

254 HMM0381111
Name : Sulochana Motiram. Barande
Husband's Name: Motiram. Barande
House Number : 24
Age : 79 Gender : Female
Photo Available

255 HMM1191352
Name : Vijay Motiram Barande
Father's Name: Motiram Barande
House Number : 24
Age : 38 Gender : Male
Photo Available

256 ALJ7029770
Name : Jyoti Vijay Barande
Husband's Name: Vijay Barande
House Number : 24
Age : 36 Gender : Female
Photo Available

257 ALJ0405349
Name : Parasaram. Bandujee Barande
Father's Name: Bandujee Barande
House Number : 25
Age : 70 Gender : Male
Photo Available

258 ALJ0405355
Name : Shobha Parasaram. Barande
Husband's Name: Parasaram. Barande
House Number : 25
Age : 62 Gender : Female
Photo Available

259 ALJ0405365
Name : Sitaram. Bandujee Barande
Father's Name: Bandujee Barande
House Number : 25
Age : 55 Gender : Male
Photo Available

260 ALJ1266840
Name : Jeejabai Seetaram Barande
Husband's Name: Seetaram Barande
House Number : 25
Age : 51 Gender : Female
Photo Available

261 ALJ9914201
Name : Sanjay Banduji Barande
Father's Name: Banduji Barande
House Number : 25
Age : 49 Gender : Male
Photo Available

262 ALJ7921364
Name : Sarla Sanjay Barande
Husband's Name: Sanjay Barande
House Number : 25
Age : 44 Gender : Female
Photo Available

263 ALJ6493886
Name : Shivaji Sitaram Barande
Father's Name: Sitaram Barande
House Number : 25
Age : 31 Gender : Male
Photo Available

264 ALJ1680636
Name : PUJA SHIVAJI BARANDE
Husband's Name: SHIVAJI BARANDE
House Number : 25
Age : 28 Gender : Female
Photo Available

265 ALJ1056902
Name : Sunita Shrimant Nagarai
Husband's Name: Shrimant Nagarai
House Number : 26
Age : 42 Gender : Female
Photo Available

266 HMM0381228
Name : Nanabhau Barku Nagre
Father's Name: Barku Nagre
House Number : 26
Age : 65 Gender : Male
Photo Available

267 ALJ0405406
Name : Kamlabai Nanabhau Nagre
Husband's Name: Nanabhau Nagre
House Number : 26
Age : 58 Gender : Female
Photo Available

268 HMM1175199
Name : Shrimant Nanabhau Nagre
Father's Name: Nanabhau Nagre
House Number : 26
Age : 42 Gender : Male
Photo Available

269 ALJ1567684
Name : swapnil nagre
Father's Name: shrikrushna Nagre
House Number : 26
Age : 25 Gender : Male
Photo Available

270 ALJ1562495
Name : Sunil nagre
Father's Name: Shrikrushna Nagre
House Number : 26
Age : 23 Gender : Male
Photo Available

271 ALJ9779687
Name : SANGITA GAJANAN ZOTE
Husband's Name: GAJANAN ZOTE
House Number : 26
Age : 38 Gender : Female
Photo Available

272 HMM1191840
Name : Kaveri Ambadas Nagre
Husband's Name: Ambadas Nagre
House Number : 2 7
Age : 44 Gender : Female
Photo Available

273 HMM1191790
Name : Gyandev Vishwanath Nagre
Father's Name: Vishwanath Nagre
House Number : 2 7
Age : 42 Gender : Male
Photo Available

274 ALJ0405414
Name : Patilaba Hari Nagre
Father's Name: Hari Nagre
House Number : 27
Age : 60 Gender : Male
Photo Available

275 ALJ0405422
Name : Kaveri Patilaba Nagre
Husband's Name: Patilaba Nagre
House Number : 27
Age : 55 Gender : Female
Photo Available

276 HMM1199439
Name : Godavarij Madhukar Nagre
Husband's Name: Madhukar Nagre
House Number : 28
Age : 55 Gender : Female
Photo Available

277 HMM0381277
Name : Kantabaij Maroti Nagre
Husband's Name: Maroti Nagre
House Number : 28
Age : 52 Gender : Female
Photo Available

278 ALJ0405448
Name : Janabai Rama Nagre
Husband's Name: Jagannath Sanap
House Number : 30
Age : 85 Gender : Female
Photo Available

279 HMM1175025
Name : Shivhari Ramji Ramji Punjaji Nagre
Father's Name: Ramji Punjaji Nagre
House Number : 30
Age : 44 Gender : Male
Photo Available

280 ALJ7921372
Name : Savita Shivhari Nagre
Husband's Name: Shivhari Nagre
House Number : 30
Age : 40 Gender : Female
Photo Available

281 HMM0381418
Name : Rajkumar Ambadas. Nagre
Father's Name: Ambadas. Nagre
House Number : 31
Age : 52 Gender : Male
Photo Available

282 HMM1174887
Name : Laxmi Rajkumar Nagre
Husband's Name: Rajkumar Nagre
House Number : 31
Age : 47 Gender : Female
Photo Available

283 HMM1191493
Name : Udhdav Nandaji Nagre
Father's Name: Nandaji Nagre
House Number : 32
Age : 60 Gender : Male
Photo Available

284 ALJ0405539
Name : Shobhabai Udhdav Nagre
Husband's Name: Udhdav Nagre
House Number : 32
Age : 52 Gender : Female
Photo Available

285 ALJ7957780
Name : Sandeep Udhav Nagre
Father's Name: Udhav Nagre
House Number : 32
Age : 34 Gender : Male
Photo Available

286 ALJ9901125
Name : Sunita Nagre
Husband's Name: Sandip Nagre
House Number : 32
Age : 28 Gender : Female
Photo Available

287 HMM1175504
Name : Shashikala Sanjay Vanve
Husband's Name: Sanjay Vanve
House Number : 32
Age : 41 Gender : Female
Photo Available

288 ALJ0405547
Name : Eknath Nandaji Nagre
Father's Name: Nandaji Nagre
House Number : 33
Age : 75 Gender : Male
Photo Available

289 ALJ0405573
Name : SHIVAJI EKNATH NAGRE
Father's Name: EKNATH NAGRE
House Number : 33
Age : 49 Gender : Male
Photo Available

290 ALJ1266857
Name : Revatabai Bhagwan Nagre
Husband's Name: Bhagwan Nagre
House Number : 33
Age : 49 Gender : Female
Photo Available

291 HMM1191550
Name : Sheela Shivaji Nagre
Husband's Name: Shivaji Nagre
House Number : 33
Age : 43 Gender : Female
Photo Available

292 ALJ0405604
Name : Kausabaij Dattu Nagre
Husband's Name: Dattu Nagre
House Number : 35
Age : 55 Gender : Female
Photo Available

293 HMM1175470
Name : Kailash Dattu Nagre
Father's Name: Dattu Nagre
House Number : 35
Age : 38 Gender : Male
Photo Available

294 ALJ6171805
Name : Vilas Dattu Nagre
Father's Name: Dattu Nagre
House Number : 35
Age : 34 Gender : Male
Photo Available

295 ALJ9753054
Name : Mira Kailas Nagre
Husband's Name: Kailas Nagre
House Number : 35
Age : 34 Gender : Female
Photo Available

296 ALJ9771338
Name : Vishnu Dattu Nagre
Father's Name: Dattu Nagre
House Number : 35
Age : 33 Gender : Male
Photo Available

297 HMM0381533
Name : Prakash Bhagwan Ghuge
Father's Name: Bhagwan Ghuge
House Number : 35na
Age : 65 Gender : Male
Photo Available

298 ALJ0405612
Name : Kasabai Prakash Ghuge
Husband's Name: Prakash Ghuge
House Number : 35na
Age : 55 Gender : Female
Photo Available

299 ALJ0405652
Name : Laxmi Bai Laxman Nagre
Husband's Name: Laxman Nagre
House Number : 36
Age : 72 Gender : Female
Photo Available

300 HMM0381590
Name : Ramkishan Laxman Nagre
Father's Name: Laxman Nagre
House Number : 36
Age : 60 Gender : Male
Photo Available

301 HMM1176304
Name : Shobhabai Vasanta Nagre
Husband's Name: Vasanta Nagre
House Number : 36
Age : 55 Gender : Female
Photo Available

302 ALJ0405662
Name : Nirmala Ramkisan Nagre
Husband's Name: Ramkishan Nagre
House Number : 36
Age : 54 Gender : Female
Photo Available

303 ALJ0405672
Name : Geetabai Sanjay Nagre
Husband's Name: Sanjay Nagre
House Number : 36
Age : 49 Gender : Female
Photo Available

304 ALJ7957822
Name : Mahesh Vasant Rao Nagre
Father's Name: Vasant Rao Nagre
House Number : 36
Age : 34 Gender : Male
Photo Available

305 ALJ7088032
Name : Sachin Ramkisan Nagre
Father's Name: Ramkisan Nagre
House Number : 36
Age : 30 Gender : Male
Photo Available

306 ALJ1500909
Name : Dipak Nagre
Father's Name: Sanjay Nagre
House Number : 36
Age : 24 Gender : Male
Photo Available

307 ALJ1056936
Name : Madhukar Mahadu Nagre
Father's Name: Mahadu Nagre
House Number : 37
Age : 70 Gender : Male
Photo Available

308 ALJ0405682
Name : Mahadu Vithoba Nagre
Father's Name: Vithoba Nagre
House Number : 37
Age : 70 Gender : Male
Photo Available

309 ALJ0405703
Name : Sukhdev Ashruji Nagre
Father's Name: Ashruji Nagre
House Number : 38
Age : 70 Gender : Male
Photo Available

310 ALJ0405711
Name : Damodar Sukhdev Nagre
Father's Name: Sukhdev Nagre
House Number : 38
Age : 55 Gender : Male
Photo Available

311 ALJ0405729
Name : Revatabai Damodar Nagre
Husband's Name: Damodar Nagre
House Number : 38
Age : 50 Gender : Female
Photo Available

312 ALJ0405737
Name : Santosh Sukhdev Nagre
Father's Name: Sukhdev Nagre
House Number : 38
Age : 49 Gender : Male
Photo Available

313 HMM1191394
Name : Surekha Santosh Nagre
Husband's Name: Santosh Nagre
House Number : 38
Age : 42 Gender : Female
Photo Available

314 ALJ7087992
Name : Pavan Damodhar Nagre
Father's Name: Damodhar Nagre
House Number : 38
Age : 29 Gender : Male
Photo Available

315 ALJ0405751
Name : Chandrabhagbai Keshav Nagre
Husband's Name: Keshav Nagre
House Number : 39
Age : 75 Gender : Female
Photo Available

316 HMM1175165
Name : Gajanan Keshav Nagre
Father's Name: Keshav Nagre
House Number : 39
Age : 49 Gender : Male
Photo Available

317 ALJ6577316
Name : Vidhya Gajanan Nagre
Husband's Name: Gajanan Nagre
House Number : 39
Age : 49 Gender : Female
Photo Available

318 HMM1175173
Name : Shivanand Keshav Nagre
Father's Name: Keshav Nagre
House Number : 39
Age : 42 Gender : Male
Photo Available

319 ALJ7921398
Name : Shilavati Shivanand Nagre
Husband's Name: Shivanand Nagre
House Number : 39
Age : 38 Gender : Female
Photo Available

320 ALJ9648254
Name : MANOHAR SHIVAJI NAGARE
Father's Name: SHIVAJI NAGARE
House Number : 40
Age : 28 Gender : Male
Photo Available

321 ALJ0405771
Name : Shivaji Tukaram. Nagre
Father's Name: Tukaram. Nagre
House Number : 40
Age : 55 Gender : Male
Photo Available

322 ALJ0405781
Name : Sangeeta Shivaji Nagre
Husband's Name: Shivaji Nagre
House Number : 40
Age : 50 Gender : Female
Photo Available

323 HMM1191741
Name : Ganesh Tukaram. Nagre
Father's Name: Tukaram. Nagre
House Number : 40
Age : 46 Gender : Male
Photo Available

324 HMM1191337
Name : Sulbha Ganesh Nagre
Husband's Name: Ganesh Nagre
House Number : 40
Age : 42 Gender : Female
Photo Available

325 ALJ7956980
Name : Laxmi Bai Kaduba Nagre
Husband's Name: Kaduba Nagre
House Number : 4 1
Age : 90 Gender : Female
Photo Available

326 ALJ0404525
Name : Champabai Kaduba Nagre
Husband's Name: Kaduba Nagre
House Number : 4 1
Age : 85 Gender : Female
Photo Available

327 HMM1175298
Name : Madhukar Kaduba Nagre
Father's Name: Kaduba Nagre
House Number : 4 1
Age : 43 Gender : Male
Photo Available

328 ALJ0405802
Name : Gajanan Dinkar Nagre
Father's Name: Dinkar Nagre
House Number : 41
Age : 50 Gender : Male
Photo Available

329 ALJ1033638
Name : Saraswati Gajanan Nagre
Husband's Name: Gajanan Nagre
House Number : 41
Age : 43 Gender : Female
Photo Available

330 ALJ6577332
Name : Sagar Madhukar Nagre
Father's Name: Madhukar Nagre
House Number : 41
Age : 41 Gender : Male
Photo Available

331 HMM1175306
Name : Ravindra Dinkar Nagre
Father's Name: Dinkar Nagre
House Number : 41
Age : 40 Gender : Male
Photo Available

332 ALJ6375612
Name : Siddheshwar Dinkar Nagre
Father's Name: Dinkar Nagre
House Number : 41
Age : 40 Gender : Male
Photo Available

333 ALJ7921315
Name : Shivkanya Ravindra Nagre
Husband's Name: Ravindra Nagre
House Number : 41
Age : 36 Gender : Female
Photo Available

334 ALJ7088107
Name : Dlpali Siddheshwar Nagre
Husband's Name: Siddheshwar Nagre
House Number : 41
Age : 30 Gender : Female
Photo Available

335 ALJ1562511
Name : Sachin Gajanan Nagre
Father's Name: Gajanan Dinkar
House Number : 41
Age : 27 Gender : Male
Photo Available

336 ALJ1601673
Name : Vaibhav Gajanan Nagre
Father's Name: Gajanan Nagre
House Number : 41
Age : 24 Gender : Male
Photo Available

337 ALJ0405810
Name : Vishwanath Sakharam. Nagre
Father's Name: Sakharam. Nagre
House Number : 42
Age : 70 Gender : Male
Photo Available

338 HMM1191808
Name : Ranjana Gyandev Nagre
Husband's Name: Gyandev Nagre
House Number : 42
Age : 49 Gender : Female
Photo Available

339 HMM1176437
Name : Sanjay Rambhau Zote
Father's Name: Rambhau Zote
House Number : 42
Age : 58 Gender : Male
Photo Available

340 HMM1176445
Name : Surekha Sanjay Zote
Husband's Name: Sanjay Zote
House Number : 42
Age : 53 Gender : Female
Photo Available

341 ALJ0405836
Name : Janabai Bhagoji Nagre
Husband's Name: Bhagoji Nagre
House Number : 45
Age : 75 Gender : Female
Photo Available

342 ALJ6375620
Name : Shivaji Bhagoji Nagre
Father's Name: Bhagoji Nagre
House Number : 45
Age : 43 Gender : Male
Photo Available

343 HMM1175348
Name : Samadhan Dagdu Nagre
Father's Name: Dagdu Nagre
House Number : 45
Age : 38 Gender : Male
Photo Available

344 ALJ7957715
Name : Gangubai Samadhan Nagre
Husband's Name: Samadhan Nagre
House Number : 45
Age : 37 Gender : Female
Photo Available

345 ALJ7957178
Name : Sunita Shivaji Nagre
Husband's Name: Shivaji Nagre
House Number : 45
Age : 37 Gender : Female
Photo Available

346 ALJ0405844
Name : Kalabai Sahebrao Nagre
Husband's Name: Sahebrao Nagre
House Number : 46
Age : 70 Gender : Female
Photo Available

347 HMM1176262
Name : Shrikrishna Sahebrao Nagre
Father's Name: Sahebrao Nagre
House Number : 46
Age : 47 Gender : Male
Photo Available

348 ALJ7957194
Name : Chandrabhaga Shrikrishna Nagre
Husband's Name: Shrikrishna Nagre
House Number : 46
Age : 47 Gender : Female
Photo Available

349 ALJ6493829
Name : Santosh Gajanan Nagre
Father's Name: Gajanan Nagre
House Number : 46
Age : 34 Gender : Male
Photo Available

350 ALJ1500974
Name : Rushikesh Nagre
Father's Name: Baban Nagre
House Number : 46
Age : 24 Gender : Male
Photo Available

351 ALJ6172134
Name : Baban Dashrath Nagre
Father's Name: Dashrath Nagre
House Number : 46 A
Age : 56 Gender : Male
Photo Available

352 ALJ6172142
Name : Kantabai Baban Nagre
Husband's Name: Baban Nagre
House Number : 46 A
Age : 50 Gender : Female
Photo Available

353 HMM1175546
Name : Uddhav Shivaji Nagre
Father's Name: Shivaji Nagre
House Number : 46i
Age : 38 Gender : Male
Photo Available

354 ALJ0405860
Name : Shakuntala Sahebrao Nagre
Husband's Name: Sahebrao Nagre
House Number : 46na
Age : 62 Gender : Female
Photo Available

355 ALJ9877051
Name : AJIT ZOTE
Father's Name: SANJAY ZOTE
House Number : 47
Age : 27 Gender : Male
Photo Available

356 ALJ1601079
Name : Pavan Limbaji Nagre
Father's Name: Limbaji Nagre
House Number : 49
Age : 25 Gender : Male
Photo Available

357 ALJ1615475
Name : Shubhangi Limbaji Nagre
Father's Name: Limbaji Nagre
House Number : 49
Age : 23 Gender : Female
Photo Available

358 ALJ0405935
Name : Ravindra Kondiba Zote
Father's Name: Kondiba Zote
House Number : 49
Age : 77 Gender : Male
Photo Available

359 ALJ0405927
Name : Suman Ravindra Zote
Husband's Name: Ravindra Zote
House Number : 49
Age : 54 Gender : Female
Photo Available

360 HMM1175645
Name : Manohar Ravindra Zote
Father's Name: Ravindra Zote
House Number : 49
Age : 43 Gender : Male
Photo Available

361 ALJ6933840
Name : Sarala Manohar Zote
Husband's Name: Manohar Zote
House Number : 49
Age : 29 Gender : Female
Photo Available

362 ALJ6172233
Name : Sushila Limbaji Nagre
Husband's Name: Limbaji Nagre
House Number : 49 A
Age : 45 Gender : Female
Photo Available

363 ALJ0405959
Name : Prayagbai Uttam. Nagre
Husband's Name: Uttam. Nagre
House Number : 49 Na
Age : 62 Gender : Female
Photo Available

364 ALJ0405969
Name : Limbaji Uttam. Nagre
Father's Name: Uttam. Nagre
House Number : 49 Na
Age : 50 Gender : Male
Photo Available

365 HMM1175892
Name : Rajendra Uttam Nagre
Father's Name: Uttam Nagre
House Number : 49 Na
Age : 45 Gender : Male
Photo Available

366 ALJ7921406
Name : Usha Rajendra Nagarai
Husband's Name: Rajendra Nagarai
House Number : 49. A
Age : 45 Gender : Female
Photo Available

367 ALJ9753021
Name : Vishnu Govinda Nagre
Father's Name: Govinda Nagre
House Number : 50
Age : 68 Gender : Male
Photo Available

368 ALJ9753005
Name : Vacchalabai Vlshnu Nagre
Husband's Name: Vlshnu Nagre
House Number : 50
Age : 62 Gender : Female
Photo Available

369 HMM0383562
Name : Muktabai Sakharam. Zote
Husband's Name: Sakharam. Zote
House Number : 50
Age : 70 Gender : Female
Photo Available

370 ALJ7957475
Name : Santosh Sakharam Zote
Father's Name: Sakharam Zote
House Number : 50
Age : 45 Gender : Male
Photo Available

371 HMM1175652
Name : Prabhakar Sakharam Zote
Father's Name: Sakharam Zote
House Number : 50
Age : 44 Gender : Male
Photo Available

372 ALJ1057140
Name : Ravindra Sakharam Zote
Father's Name: Sakharam Zote
House Number : 50
Age : 39 Gender : Male
Photo Available

373 ALJ1266907
Name : Godavari Madhav Rao Nagre
Husband's Name: Madhav Rao Nagre
House Number : 5 1
Age : 78 Gender : Female
Photo Available

374 HMM0380329
Name : Sahadev Mahadev Nagre
Father's Name: Madhav Rao Nagre
House Number : 5 1
Age : 50 Gender : Male
Photo Available

375 ALJ6972954
Name : Ashabai Kashinath Bhalerao
Husband's Name: Kashinath Bhalerao
House Number : 51
Age : 40 Gender : Female
Photo Available

376 ALJ6972962
Name : Swati Santosh Bhalerao
Husband's Name: Santosh Bhalerao
House Number : 51
Age : 28 Gender : Female
Photo Available

377 ALJ6972947
Name : Ratnamala Ganesh Ghuge
Husband's Name: Ganesh Ghuge
House Number : 51
Age : 28 Gender : Female
Photo Available

378 ALJ0406018
Name : Janardhan Shankar Maghade
Father's Name: Shankar Maghade
House Number : 51
Age : 50 Gender : Male
Photo Available

379 HMM1175991
Name : Ramkor Janardhan Maghade
Husband's Name: Janardhan Maghade
House Number : 51
Age : 45 Gender : Female
Photo Available

380 ALJ7957095
Name : Santosh Dinkar Mundhe
Father's Name: Dinkar Mundhe
House Number : 51
Age : 42 Gender : Male
Photo Available

381 ALJ6972897
Name : Purushottam Kaduba Nagre
Father's Name: Kaduba Nagre
House Number : 51
Age : 30 Gender : Male
Photo Available

382 ALJ1706605
Name : ARYAN SAHDEO NAGRE
Father's Name: SAHDEO NAGRE
House Number : 51
Age : 22 Gender : Male
Photo Available

383 ALJ6972970
Name : Sima Ravindra Zote
Husband's Name: Ravindra Zote
House Number : 51
Age : 33 Gender : Female
Photo Available

384 ALJ6972988
Name : Arti Siddharth Zote
Husband's Name: Siddharth Zote
House Number : 51
Age : 28 Gender : Female
Photo Available

385 ALJ0406034
Name : Parnabai Vishwanath Zote
Husband's Name: Vishwanath Zote
House Number : 52
Age : 80 Gender : Female
Photo Available

386 ALJ7957210
Name : Bhaurao Vishwanath Zote
Father's Name: Vishwanath Zote
House Number : 52
Age : 69 Gender : Male
Photo Available

387 ALJ7957228
Name : Gulab Rao Vishwanath Zote
Father's Name: Vishwanath Zote
House Number : 52
Age : 57 Gender : Male
Photo Available

388 ALJ6171821
Name : Dwarkabai Bhaurao Zote
Husband's Name: Bhaurao Zote
House Number : 52
Age : 56 Gender : Female
Photo Available

389 ALJ7957236
Name : Chhaya Gulab Rao Zote
Husband's Name: Gulab Rao Zote
House Number : 52
Age : 52 Gender : Female
Photo Available

390 ALJ0408553
Name : Reshmabai Kisan Zote
Husband's Name: Kisan Zote
House Number : 53
Age : 70 Gender : Female
Photo Available

391 ALJ0406078
Name : Rameshwar Ananda Nagre
Father's Name: Ananda Nagre
House Number : 54
Age : 57 Gender : Male
Photo Available

392 ALJ0406068
Name : Nirmala Dynaneshvar Nagre
Husband's Name: Rameshwar Nagre
House Number : 54
Age : 50 Gender : Female
Photo Available

393 ALJ7104987
Name : Devanand Rameshwar Nagre
Father's Name: Rameshwar Nagre
House Number : 54
Age : 28 Gender : Male
Photo Available

394 ALJ0406088
Name : Arjun Hari Nagre
Father's Name: Hari Nagre
House Number : 55
Age : 70 Gender : Male
Photo Available

395 ALJ7957244
Name : Limbabai Arjun Nagre
Husband's Name: Arjun Nagre
House Number : 55
Age : 60 Gender : Female
Photo Available

396 ALJ1056993
Name : Ganesh Arjun Nagre
Father's Name: Arjun Nagre
House Number : 55
Age : 37 Gender : Male
Photo Available

397 ALJ6171847
Name : Mangla Ganesh Nagre
Husband's Name: Ganesh Nagre
House Number : 55
Age : 34 Gender : Female
Photo Available

398 ALJ6876528
Name : Sudarshan Pralhad Wanave
Father's Name: Pralhad Wanave
House Number : 55
Age : 32 Gender : Male
Photo Available

399 ALJ0406109
Name : Gajanan Himmat Nagre
Father's Name: Himmat Nagre
House Number : 57
Age : 52 Gender : Male
Photo Available

400 ALJ0406117
Name : Ranjana Gajanan Nagre
Husband's Name: Gajanan Nagre
House Number : 57
Age : 49 Gender : Female
Photo Available

401 ALJ6934004
Name : Satish Gajanan Nagre
Father's Name: Gajanan Nagre
House Number : 57
Age : 29 Gender : Male
Photo Available

402 ALJ9771403
Name : Ashwini Santosh Nagre
Husband's Name: Santosh Nagre
House Number : 57
Age : 26 Gender : Female
Photo Available

403 ALJ9648387
Name : VAIBHAV LAKSHMAN NAGARE
Father's Name: LAKSHMAN NAGARE
House Number : 59
Age : 27 Gender : Male
Photo Available

404 ALJ0406157
Name : Satyabhama Kisan Nagre
Husband's Name: Kisan Nagre
House Number : 59
Age : 65 Gender : Female
Photo Available

405 HMM1191634
Name : Raju Kisan Nagre
Father's Name: Kisan Nagre
House Number : 59
Age : 46 Gender : Male
Photo Available

406 HMM1191626
Name : Renuka Raju Nagre
Husband's Name: Raju Nagre
House Number : 59
Age : 43 Gender : Female
Photo Available

407 ALJ1597574
Name : Ankush Rajendra Nagre
Father's Name: Rajendra Nagre
House Number : 59
Age : 25 Gender : Male
Photo Available

408 HMM1191477
Name : Babu Gaba Nagre
Father's Name: Gaba Nagre
House Number : 60
Age : 60 Gender : Male
Photo Available

409 ALJ0406167
Name : Gangubai Babu Nagre
Husband's Name: Babu Nagre
House Number : 60
Age : 60 Gender : Female
Photo Available

410 ALJ7087943
Name : Ganesh Baburao Nagre
Father's Name: Baburao Nagre
House Number : 60
Age : 28 Gender : Male
Photo Available

411 HMM1191378
Name : Ramkisan Govinda Nagre
Father's Name: Govinda Nagre
House Number : 61
Age : 73 Gender : Male
Photo Available

412 ALJ1057017
Name : Shivanand Ramkisan Nagre
Father's Name: Ramkisan Nagre
House Number : 61
Age : 73 Gender : Male
Photo Available

413 ALJ0406177
Name : Anandabai Ramkisan Nagre
Husband's Name: Ramkisan Nagre
House Number : 61
Age : 62 Gender : Female
Photo Available

414 ALJ1668193
Name : RENUKA SHIVANAND NAGRE
Husband's Name: SHIVANAND RAMKISAN NAGRE
House Number : 61
Age : 39 Gender : Female
Photo Available

415 ALJ6999486
Name : Kaduba Sampatrao Wanve
Father's Name: Sampatrao Wanve
House Number : 61
Age : 75 Gender : Male
Photo Available

416 ALJ6999494
Name : Rukhminabai Kaduba Wanve
Husband's Name: Kaduba Wanve
House Number : 61
Age : 76 Gender : Female
Photo Available

417 HMM1191758
Name : Udhdav Bhanudas Nager
Father's Name: Bhanudas Nager
House Number : 62
Age : 50 Gender : Male
Photo Available

418 HMM1191774
Name : Radha Bai Bhanudas. Nagre
Husband's Name: Bhanudas. Nagre
House Number : 62
Age : 67 Gender : Female
Photo Available

419 ALJ0406187
Name : Mandodri Kaduba Nagre
Husband's Name: Kaduba Nagre
House Number : 62
Age : 52 Gender : Female
Photo Available

420 HMM1199389
Name : Shriram Bhanudas Nagare
Father's Name: Bhandas Nagre
House Number : 62
Age : 45 Gender : Male
Photo Available

421 ALJ7957277
Name : Jeejabai Udhdav Nagre
Husband's Name: Udhdav Nagre
House Number : 62
Age : 43 Gender : Female
Photo Available

422 ALJ6171862
Name : Vilas Kaduba Nagre
Father's Name: Kaduba Nagre
House Number : 62
Age : 35 Gender : Male
Photo Available

423 ALJ7065295
Name : Sunita Badirnath Nagre
Husband's Name: Badirnath Nagre
House Number : 62
Age : 34 Gender : Female
Photo Available

424 ALJ7029648
Name : Kailas Uddhao Nagre
Father's Name: Uddhao Nagre
House Number : 62
Age : 28 Gender : Male
Photo Available

425 ALJ6876288
Name : Latabai Baburao Nagare
Father's Name: Baburao Nagare
House Number : 63
Age : 49 Gender : Female
Photo Available

426 ALJ0406208
Name : Ganesh Babu Nagre
Father's Name: Babu Nagre
House Number : 63
Age : 53 Gender : Male
Photo Available

427 ALJ0406216
Name : Jeejabai Ganesh Nagre
Husband's Name: Ganesh Nagre
House Number : 63
Age : 50 Gender : Female
Photo Available

428 HMM1176585
Name : Kaushalya Bhagwan Nagre
Husband's Name: Bhagwan Nagre
House Number : 63
Age : 46 Gender : Female
Photo Available

429 HMM1176122
Name : Bhagwan Baburao Nagre
Father's Name: Baburao Nagre
House Number : 63
Age : 45 Gender : Male
Photo Available

430 ALJ6493852
Name : Ramesh Ganesh Nagre
Father's Name: Ganesh Nagre
House Number : 63
Age : 30 Gender : Male
Photo Available

431 ALJ6972905
Name : Umesh Ganesh Nagre
Father's Name: Ganesh Nagre
House Number : 63
Age : 27 Gender : Male
Photo Available

432 ALJ9753161
Name : Akshay Bhagwan Nagre
Father's Name: Bhagwan Nagre
House Number : 63
Age : 26 Gender : Male
Photo Available

433 ALJ9753179
Name : Kajal Ramesh Nagre
Husband's Name: Ramesh Nagre
House Number : 63
Age : 26 Gender : Female
Photo Available

434 ALJ1601111
Name : Laxman Bhagwan Nagre
Father's Name: Bhagwan Nagre
House Number : 63
Age : 24 Gender : Male
Photo Available

435 HMM1175009
Name : Sanjay Yashvanta Nagre
Father's Name: Yashvanta Nagre
House Number : 65
Age : 50 Gender : Male
Photo Available

436 ALJ0406232
Name : Madhukar Govinda Nagre
Father's Name: Govinda Nagre
House Number : 66
Age : 70 Gender : Male
Photo Available

437 ALJ0406240
Name : Suman Madhukar Nagre
Husband's Name: Madhukar Nagre
House Number : 66
Age : 55 Gender : Female
Photo Available

438 ALJ9877069
Name : RUSHIKESH NAGRE
Father's Name: MADHUKAR NAGRE
House Number : 66
Age : 26 Gender : Male
Photo Available

439 ALJ9779711
Name : SAVITRI DNYANESHWAR NAGARE
Husband's Name: DNYANESHWAR NAGARE
House Number : 67
Age : 27 Gender : Female
Photo Available

440 ALJ0406256
Name : Shivaganga Baban Nagre
Husband's Name: Baban Nagre
House Number : 67
Age : 57 Gender : Female
Photo Available

441 ALJ0406266
Name : Chandrahas. Dashrath Nagre
Father's Name: Dashrath Nagre
House Number : 67
Age : 57 Gender : Male
Photo Available

442 HMM1175181
Name : Baban Dashrath Nagre
Father's Name: Dashrath Nagre
House Number : 67
Age : 52 Gender : Male
Photo Available

443 ALJ0406276
Name : Vimal Chandrahas. Nagre
Husband's Name: Chandrahas. Nagre
House Number : 67
Age : 50 Gender : Female
Photo Available

444 HMM1175330
Name : Sandeep Baburao Nagre
Father's Name: Baburao Nagre
House Number : 67
Age : 39 Gender : Male
Photo Available

445 ALJ1057025
Name : Satish Baburao Nagre
Father's Name: Baburao Nagre
House Number : 67
Age : 35 Gender : Male
Photo Available

446 ALJ6493936
Name : Prashant Kaduba Nagre
Father's Name: Kaduba Nagre
House Number : 67
Age : 31 Gender : Male
Photo Available

447 ALJ7029838
Name : Ashwini Satish Nagre
Husband's Name: Satish Nagre
House Number : 67
Age : 30 Gender : Female
Photo Available

448 ALJ0406331
Name : Mahadu Natha Ghuge
Father's Name: Natha Ghuge
House Number : 68
Age : 78 Gender : Male
Photo Available

449 ALJ0406349
Name : Kusumbai Mahadu Ghuge
Husband's Name: Mahadu Ghuge
House Number : 68
Age : 62 Gender : Female
Photo Available

450 ALJ6171888
Name : Santosh Mahadu Ghuge
Father's Name: Mahadu Ghuge
House Number : 68
Age : 45 Gender : Male
Photo Available

451 HMM1191402
Name : Kaveri Santosh Ghuge
Husband's Name: Santosh Ghuge
House Number : 68
Age : 45 Gender : Female
Photo Available

452 ALJ0406355
Name : Gajanan Nathu Ghuge
Father's Name: Nathu Ghuge
House Number : 69
Age : 70 Gender : Male
Photo Available

453 ALJ0406365
Name : Saraswati Gajanan Ghuge
Husband's Name: Gajanan Ghuge
House Number : 69
Age : 55 Gender : Female
Photo Available

454 HMM1175454
Name : Vishnu Gajanan Ghuge
Father's Name: Gajanan Ghuge
House Number : 69
Age : 43 Gender : Male
Photo Available

455 ALJ6933899
Name : Dipali Keshav Bhalerao
Husband's Name: Keshav Bhalerao
House Number : 71
Age : 29 Gender : Female
Photo Available

456 ALJ0406406
Name : PARVATI KALYAN GUNJALKAR
Husband's Name: KALYAN GUNJALKAR
House Number : 71
Age : 65 Gender : Female
Photo Available

457 HMM1175397
Name : Haridas Waman Wanve
Father's Name: Waman Vanve
House Number : 71
Age : 62 Gender : Male
Photo Available

458 HMM0382499
Name : Shivaji Gangaram. Bhalerao
Father's Name: Gangaram. Bhalerao
House Number : 75
Age : 70 Gender : Male
Photo Available

459 ALJ0406464
Name : Narmada Shivaji Bhalerao
Husband's Name: Shivaji Bhalerao
House Number : 75
Age : 60 Gender : Female
Photo Available

460 ALJ7957806
Name : Shrikrishna Shivaji Bhalerao
Father's Name: Shivaji Bhalerao
House Number : 75
Age : 34 Gender : Male
Photo Available

461 ALJ7088040
Name : Manisha Shrikrushna Bhalerao
Husband's Name: Shrikrushna Bhalerao
House Number : 75
Age : 30 Gender : Female
Photo Available

462 ALJ9877085
Name : RAJENDRA BHALERAO
Father's Name: SHIVAJI BHALERAO
House Number : 75
Age : 26 Gender : Male
Photo Available

463 ALJ0406474
Name : Natha Ananda Jayabhaa
Father's Name: Ananda Jayabhaa
House Number : 77
Age : 60 Gender : Male
Photo Available

464 ALJ0406484
Name : Nanda Natha Jayabhaa
Husband's Name: Natha Jayabhaa
House Number : 77
Age : 50 Gender : Female
Photo Available

465 ALJ1601129
Name : Vishnu Natha Jaybhaye
Father's Name: Natha Jaybhaye
House Number : 77
Age : 26 Gender : Male
Photo Available

466 ALJ1057082
Name : Kaduba Narayan Banasodakar
Father's Name: Narayan Banasodakar
House Number : 79
Age : 55 Gender : Male
Photo Available

467 ALJ6375661
Name : Kaveri Kaduba Banasodakar
Husband's Name: Kaduba Banasodakar
House Number : 79
Age : 51 Gender : Female
Photo Available

468 ALJ6171896
Name : Sunita Bhagwan Banasodakar
Husband's Name: Bhagwan Banasodakar
House Number : 79
Age : 46 Gender : Female
Photo Available

469 HMM0382663
Name : Kisan Rama Borude
Father's Name: Rama Borude
House Number : 80
Age : 82 Gender : Male
Photo Available

470 ALJ0406593
Name : Rakhamabai Kisan Borude
Husband's Name: Kisan Borude
House Number : 80
Age : 72 Gender : Female
Photo Available

471 ALJ7029705
Name : Dnyaneshwar Kaduba Borude
Father's Name: Kaduba Borude
House Number : 80
Age : 27 Gender : Male
Photo Available

472 HMM1191907
Name : Vasanta Tulshiram Nagre
Father's Name: Tulshiram Nagre
House Number : 80
Age : 62 Gender : Male
Photo Available

473 HMM1191428
Name : Savita Vasanta Nagre
Husband's Name: Vasanta Nagre
House Number : 80
Age : 57 Gender : Female
Photo Available

474 ALJ7029887
Name : Sunita Shivhari Nagre
Husband's Name: Shivhari Nagre
House Number : 80
Age : 31 Gender : Female
Photo Available

475 ALJ9764044
Name : Gopal Rajendra Nagre
Father's Name: Rajendra Nagre
House Number : 80
Age : 26 Gender : Male
Photo Available

476 ALJ6171912
Name : Rajendra Bhivsan Nagre
Father's Name: Bhivsan Nagre
House Number : 80 B
Age : 53 Gender : Male
Photo Available

477 ALJ8338626
Name : Jayashri Vitthal Nagre
Husband's Name: Vitthal Nagre
House Number : 80 B
Age : 34 Gender : Female
Photo Available

478 ALJ0406583
Name : Sindubai Bhivsan Nagre
Husband's Name: Bhivsan Nagre
House Number : 80b
Age : 80 Gender : Female
Photo Available

479 ALJ6171920
Name : Mangalabai Rajendra Nagre
Husband's Name: Rajendra Nagre
House Number : 80b
Age : 50 Gender : Female
Photo Available

480 HMM1175207
Name : Vitthal Bhivsan Nagre
Father's Name: Bhivsan Nagre
House Number : 80b
Age : 46 Gender : Male
Photo Available

481 ALJ0406553
Name : Suman Arjun Nagre
Husband's Name: Arjun Nagre
House Number : 80d
Age : 68 Gender : Female
Photo Available

482 HMM1199405
Name : Sanjay Arjun Nagre
Father's Name: Arjun Nagre
House Number : 80d
Age : 54 Gender : Male
Photo Available

483 HMM1199363
Name : Nayna Sanjay Nagre
Husband's Name: Sanjay Nagre
House Number : 80d
Age : 46 Gender : Female
Photo Available

484 HMM1176031
Name : Subhash Arjun Nagre
Father's Name: Arjun Nagre
House Number : 80d
Age : 46 Gender : Male
Photo Available

485 ALJ1746767
Name : Abhijit Sanjay Nagre
Father's Name: Sanjay Arjun Nagre
House Number : 80D
Age : 25 Gender : Male
Photo Available

486 ALJ1752450
Name : Mansi Subhash Nagre
Father's Name: Subhash Nagre
House Number : 80D
Age : 23 Gender : Female
Photo Available

487 ALJ7957319
Name : Shivhari Kaduba Nagre
Father's Name: Kaduba Nagre
House Number : 80k
Age : 60 Gender : Male
Photo Available

488 ALJ0406539
Name : Kaduba Sauda Nagre
Father's Name: Sauda Nagre
House Number : 80k
Age : 60 Gender : Male
Photo Available

489 ALJ0406547
Name : Chandrabhagbai Kaduba Nagre
Husband's Name: Kaduba Nagre
House Number : 80k
Age : 55 Gender : Female
Photo Available

490 ALJ0406563
Name : Baburao Natha Nagre
Father's Name: Natha Nagre
House Number : 80na
Age : 70 Gender : Male
Photo Available

491 ALJ0406573
Name : Godavari Baburao Nagre
Husband's Name: Baburao Nagre
House Number : 80na
Age : 65 Gender : Female
Photo Available

492 ALJ6171938
Name : LAKSHMI RAMESHVAR GUNJALAKAR
Husband's Name: Baban Gaujalakar
House Number : 81
Age : 41 Gender : Female
Photo Available

493 HMM1175934
Name : Rameshwar Kalyan Gunjalkar
Father's Name: Kalyan Gunjalkar
House Number : 81
Age : 50 Gender : Male
Photo Available

494 ALJ1659556
Name : Akash Rameshwar Gunjalkar
Father's Name: Rameshwar Gunjalkar
House Number : 81
Age : 26 Gender : Male
Photo Available

495 HMM0382713
Name : Janabai Waman Vanve
Husband's Name: Waman Vanve
House Number : 81
Age : 80 Gender : Female
Photo Available

496 HMM1199223
Name : Bhagwan Waman Vanve
Father's Name: Waman Vanve
House Number : 81
Age : 48 Gender : Male
Photo Available

497 HMM1175074
Name : Gajanan Haridas Vanve
Father's Name: Haridas Vanve
House Number : 81
Age : 38 Gender : Male
Photo Available

498 ALJ0406620
Name : Laxmibai Haridas Wanve
Husband's Name: Haridas. Vanve
House Number : 81
Age : 55 Gender : Female
Photo Available

499 ALJ7029697
Name : Harshal Ramdas Wanve
Father's Name: Ramdas Wanve
House Number : 81
Age : 34 Gender : Male
Photo Available

500 ALJ7088008
Name : Sunita Gajanan Wanve
Husband's Name: Gajanan Wanve
House Number : 81
Age : 35 Gender : Female
Photo Available

501 ALJ9845439
Name : AKASH BHAGWAN WANVE
Father's Name: BHAGWAN WANVE
House Number : 81
Age : 26 Gender : Male
Photo Available

502 ALJ0406662
Name : Ashok Nathujee Nagre
Father's Name: Nathujee Nagre
House Number : 82
Age : 62 Gender : Male
Photo Available

503 ALJ0406672
Name : Taramati Ashok Nagre
Husband's Name: Ashok Nagre
House Number : 82
Age : 49 Gender : Female
Photo Available

504 ALJ6171904
Name : Yashoda Natha Nagre
Father's Name: Natha Nagre
House Number : 82
Age : 46 Gender : Female
Photo Available

505 ALJ9753112
Name : Dipak Bhaskar Nagre
Father's Name: Bhaskar Nagre
House Number : 82
Age : 26 Gender : Male
Photo Available

506 ALJ9771387
Name : Samadhan Jagnnath Wanve
Father's Name: Jagnnath Wanve
House Number : 82
Age : 32 Gender : Male
Photo Available

507 ALJ0406692
Name : Latabai Jagannath Vanve
Husband's Name: Jagannath Vanve
House Number : 82 B
Age : 51 Gender : Female
Photo Available

508 ALJ0406802
Name : Dinkar Gangaram. Vanve
Father's Name: Gangaram. Vanve
House Number : 83
Age : 67 Gender : Male
Photo Available

509 HMM1175595
Name : Santosh Dinkar Vanve
Father's Name: Dinkar Vanve
House Number : 83
Age : 42 Gender : Male
Photo Available

510 ALJ6876262
Name : Jyoti Santosh Wanave
Husband's Name: Santosh Wanave
House Number : 83
Age : 39 Gender : Female
Photo Available

511 ALJ7065352
Name : Sharda Samadhan Wanve
Husband's Name: Samadhan Wanve
House Number : 83
Age : 30 Gender : Female
Photo Available

512 ALJ1716844
Name : SWAPNIL SANTOSH WANVE
Father's Name: SANTOSH WANVE
House Number : 83
Age : 22 Gender : Male
Photo Available

513 ALJ0406791
Name : Kamal Shankar Jaybhaye
Husband's Name: Shankar Jaybhaye
House Number : 84
Age : 52 Gender : Female
Photo Available

514 ALJ1592716
Name : Shakuntala Devanand Jaybhaye
Husband's Name: Devanand Shankar Jaybhaye
House Number : 84
Age : 32 Gender : Female
Photo Available

515 ALJ0406810
Name : Sheshrao Gangaram. Vanve
Father's Name: Gangaram. Vanve
House Number : 84
Age : 80 Gender : Male
Photo Available

516 HMM0382945
Name : Sheshakala Kundalik Nagre
Husband's Name: Kundalik Nagre
House Number : 85
Age : 84 Gender : Female
Photo Available

517 ALJ0406836
Name : Kisan Kundalik Nagre
Father's Name: Kundalik Nagre
House Number : 85
Age : 60 Gender : Male
Photo Available

518 ALJ0406844
Name : Parvati Kisan Nagre
Husband's Name: Kisan Nagre
House Number : 85
Age : 50 Gender : Female
Photo Available

519 ALJ0406850
Name : Prabhakar Kundalik Nagre
Father's Name: Kundalik Nagre
House Number : 85
Age : 49 Gender : Male
Photo Available

520 ALJ6171953
Name : Godavari Prabhakar Nagre
Husband's Name: Prabhakar Nagre
House Number : 85
Age : 46 Gender : Female
Photo Available

521 HMM1176619
Name : Yashoda Suresh Nagre
Husband's Name: Suresh Nagre
House Number : 85
Age : 42 Gender : Female
Photo Available

522 ALJ7029630
Name : Vishnu Kisan Nagre
Father's Name: Kisan Nagre
House Number : 85
Age : 27 Gender : Male
Photo Available

523 ALJ1591585
Name : Kavita Dinkar Aatar
Husband's Name: Dinkar Anna Aatar
House Number : 86
Age : 36 Gender : Female
Photo Available

524 ALJ0406870
Name : Anna Laxman Atar
Father's Name: Laxman Atar
House Number : 86
Age : 75 Gender : Male
Photo Available

525 ALJ0406880
Name : Milabai Anna Atar
Husband's Name: Anna Atar
House Number : 86
Age : 62 Gender : Female
Photo Available

526 HMM1175439
Name : Navnath Anna Atar
Father's Name: Anna Atar
House Number : 86
Age : 47 Gender : Male
Photo Available

527 ALJ6375679
Name : Dinkar Anna Atar
Father's Name: Anna Atar
House Number : 86
Age : 46 Gender : Male
Photo Available

528 ALJ7957368
Name : Sahebrao Anna Atar
Father's Name: Anna Atar
House Number : 86
Age : 43 Gender : Male
Photo Available

529 ALJ0406890
Name : Mahadu Narayan Nagre
Father's Name: Narayan Nagre
House Number : 87
Age : 72 Gender : Male
Photo Available

530 ALJ0406901
Name : Satyabhama Mahadu Nagre
Husband's Name: Mahadu Nagre
House Number : 87
Age : 67 Gender : Female
Photo Available

531 ALJ0406919
Name : Vishnu Mahadu Nagre
Father's Name: Mahadu Nagre
House Number : 87
Age : 51 Gender : Male
Photo Available

532 ALJ0406927
Name : Bhagwan Mahadu Nagre
Father's Name: Mahadu Nagre
House Number : 87
Age : 47 Gender : Male
Photo Available

533 HMM1175587
Name : Aniruddh Mahadu Nagre
Father's Name: Mahadu Nagre
House Number : 87
Age : 46 Gender : Male
Photo Available

534 HMM1191683
Name : Subhidra Vishnu Nagre
Husband's Name: Vishnu Nagre
House Number : 87
Age : 46 Gender : Female
Photo Available

535 ALJ6171961
Name : Surekha Bhagwan Nagre
Husband's Name: Bhagwan Nagre
House Number : 87
Age : 44 Gender : Female
Photo Available

536 ALJ8338618
Name : Jyoti Anirudh Nagre
Husband's Name: Anirudh Nagre
House Number : 87
Age : 38 Gender : Female
Photo Available

537 ALJ7029762
Name : Usha Vishnu Nagre
Husband's Name: Vishnu Nagre
House Number : 87
Age : 35 Gender : Female
Photo Available

538 ALJ1671379
Name : SACHIN VISHNU NAGRE
Father's Name: VISHNU NAGRE
House Number : 87
Age : 26 Gender : Male
Photo Available

539 ALJ1704170
Name : AJAY BHAGWAN NAGRE
Father's Name: BHAGWAN NAGRE
House Number : 87
Age : 25 Gender : Male
Photo Available

540 ALJ1704162
Name : VIJAY BHAGWAN NAGRE
Father's Name: BHAGWAN NAGRE
House Number : 87
Age : 22 Gender : Male
Photo Available

541 ALJ6933915
Name : Milind Tukaram Zote
Father's Name: Tukaram Zote
House Number : 87
Age : 30 Gender : Male
Photo Available

542 ALJ0406935
Name : Kamal Ramesh Jaybhaye
Husband's Name: Ramesh Jaybhaye
House Number : 87 Na
Age : 49 Gender : Female
Photo Available

543 ALJ0406959
Name : Damodhar Raghoji Jaybhaye
Father's Name: Raghoji Jaybhaye
House Number : 87a
Age : 48 Gender : Male
Photo Available

544 ALJ1687557
Name : NARMADA DAMODHAR JAYBHAYE
Husband's Name: DAMODHAR JAYBHAYE
House Number : 87a
Age : 39 Gender : Female
Photo Available

545 ALJ0406969
Name : Ramesh Raghoji Jaybhaye
Father's Name: Raghoji Jaybhaye
House Number : 87na
Age : 55 Gender : Male
Photo Available

546 HMM0383091
Name : Bhujangrav Chokha Zote
Father's Name: Chokha Zote
House Number : 88na
Age : 60 Gender : Male
Photo Available

547 HMM1191501
Name : Manda Bhunjagarao Zote
Husband's Name: Bhunjagarao Zote
House Number : 88na
Age : 50 Gender : Female
Photo Available

548 ALJ0407000
Name : Dwarkabai Kashinath Bhalerao
Husband's Name: Kashinath Bhalerao
House Number : 90
Age : 57 Gender : Female
Photo Available

549 HMM1175629
Name : Santosh Kashinath Bhalerao
Father's Name: Kashinath Bhalerao
House Number : 90
Age : 37 Gender : Male
Photo Available

550 ALJ7957384
Name : Ganesh Kashinath Bhalerao
Father's Name: Kashinath Bhalerao
House Number : 90
Age : 35 Gender : Male
Photo Available

551 ALJ0406999
Name : Kashinath Rambhau bhalerav
Father's Name: Rambhau bhalerav
House Number : 90
Age : 65 Gender : Male
Photo Available

552 ALJ9901349
Name : Samadhan Nagre
Father's Name: Rajendra Nagre
House Number : 90
Age : 25 Gender : Male
Photo Available

553 ALJ0407042
Name : Rajendra Trimbak Nagre
Father's Name: Trimbak Nagre
House Number : 90na
Age : 62 Gender : Male
Photo Available

554 ALJ0407068
Name : Subhash Trimbak Nagre
Father's Name: Trimbak Nagre
House Number : 90na
Age : 58 Gender : Male
Photo Available

555 ALJ0407078
Name : Sanjay Trimbak Nagre
Father's Name: Trimbak Nagre
House Number : 90na
Age : 53 Gender : Male
Photo Available

556 ALJ0407058
Name : Sindu Rajendra Nagre
Husband's Name: Rajendra Nagre
House Number : 90na
Age : 52 Gender : Female
Photo Available

557 HMM1191618
Name : Sheela Rajendra Nagre
Husband's Name: Rajendra Nagre
House Number : 90na
Age : 49 Gender : Female
Photo Available

558 HMM1199553
Name : Dropada Subhash Nagre
Husband's Name: Subhash Nagre
House Number : 90na
Age : 47 Gender : Female
Photo Available

559 HMM1176163
Name : Usha Sanjay Nagre
Husband's Name: Sanjay Nagre
House Number : 90na
Age : 43 Gender : Female
Photo Available

560 ALJ1599364
Name : Sanket Sanjay Nagre
Father's Name: Sanjay Nagre
House Number : 90na
Age : 25 Gender : Male
Photo Available

561 ALJ1614783
Name : Sandesh Sanjay Nagre
Father's Name: Sanjay Nagre
House Number : 90na
Age : 22 Gender : Male
Photo Available

562 ALJ0407109
Name : Ambadas. Mahadu Zote
Father's Name: Mahadu Zote
House Number : 91
Age : 80 Gender : Male
Photo Available

563 ALJ7957392
Name : Havai Ambadas Zote
Husband's Name: Ambadas Zote
House Number : 91
Age : 72 Gender : Female
Photo Available

564 HMM1175413
Name : Bhimrao Ambadas. Zote
Father's Name: Ambadas. Zote
House Number : 91
Age : 48 Gender : Male
Photo Available

565 HMM1191246
Name : Ramesh Ambadas Zote
Father's Name: Ambadas Zote
House Number : 91
Age : 47 Gender : Male
Photo Available

566 HMM1175017
Name : Kanchan Bhimrao Zote
Husband's Name: Bhimrao Zote
House Number : 91
Age : 45 Gender : Female
Photo Available

567 ALJ6171987
Name : VIDYA ZOTE
Husband's Name: RAMESH ZOTE
House Number : 91
Age : 38 Gender : Female
Photo Available

568 ALJ0407133
Name : Karbhari Natha Zote
Father's Name: Natha Zote
House Number : 92
Age : 57 Gender : Male
Photo Available

569 ALJ0407141
Name : Shobha Karbhari Zote
Husband's Name: Karbhari Zote
House Number : 92
Age : 52 Gender : Female
Photo Available

570 ALJ6933972
Name : Madhukar Karbhari Zote
Father's Name: Karbhari Zote
House Number : 92
Age : 33 Gender : Male
Photo Available

571 ALJ7087950
Name : Madan Karbhari Zote
Father's Name: Karbhari Zote
House Number : 92
Age : 28 Gender : Male
Photo Available

572 ALJ9652843
Name : Ujwala Amol Zote
Husband's Name: AMOL JHOTE
House Number : 93
Age : 30 Gender : Female
Photo Available

573 ALJ9649450
Name : KADUBA BHIKAJI JHOTE
Father's Name: BHIKAJI JHOTE
House Number : 94
Age : 33 Gender : Male
Photo Available

574 ALJ9656109
Name : SAMADHAN BHIKAJI JHOTE
Father's Name: BHIKAJI JHOTE
House Number : 94
Age : 32 Gender : Male
Photo Available

575 ALJ0407167
Name : Bhika Tulashiram. Zote
Father's Name: Tulashiram. Zote
House Number : 94
Age : 68 Gender : Male
Photo Available

576 ALJ0407177
Name : Sindhu Bhika Zote
Husband's Name: Bhika Zote
House Number : 94
Age : 55 Gender : Female
Photo Available

577 HMM1174978
Name : Geetabai Gajanan Vanve
Husband's Name: Gajanan Vanve
House Number : 96
Age : 40 Gender : Female
Photo Available

578 HMM1176015
Name : Kaduba Daulat Zote
Father's Name: Daulat Zote
House Number : 96
Age : 56 Gender : Male
Photo Available

579 ALJ1057074
Name : Anil Daulat Zote
Father's Name: Daulat Zote
House Number : 96
Age : 46 Gender : Male
Photo Available

580 HMM1175058
Name : Rekha Anil Zote
Husband's Name: Anil Zote
House Number : 96
Age : 46 Gender : Female
Photo Available

581 ALJ1737782
Name : Umesh Anil Zote
Father's Name: Anil Daulat Zote
House Number : 96
Age : 21 Gender : Male
Photo Available

582 ALJ0407208
Name : Ragho Kashiram. Zote
Father's Name: Kashiram. Zote
House Number : 97
Age : 85 Gender : Male
Photo Available

583 HMM1176320
Name : Aroon Raghoji Zote
Father's Name: Raghoji Zote
House Number : 97
Age : 55 Gender : Male
Photo Available

584 ALJ6934087
Name : Vinayak Khushalrao Zote
Father's Name: Khushalrao Zote
House Number : 97
Age : 31 Gender : Male
Photo Available

585 ALJ0407224
Name : Bhanudas. Kashiram. Zote
Father's Name: Kashiram. Zote
House Number : 98
Age : 80 Gender : Male
Photo Available

586 ALJ0407232
Name : Gumfabai Bhanudas. Zote
Husband's Name: Bhanudas. Zote
House Number : 98
Age : 70 Gender : Female
Photo Available

587 ALJ1057066
Name : Devidas Bhanudas Zote
Father's Name: Bhanudas Zote
House Number : 98
Age : 35 Gender : Male
Photo Available

588 ALJ6493951
Name : Ramdas Bhaudas Zote
Father's Name: Bhaudas Zote
House Number : 98
Age : 32 Gender : Male
Photo Available

589 ALJ7029861
Name : Laxmi Devidas Zote
Husband's Name: Devidas Zote
House Number : 98
Age : 28 Gender : Female
Photo Available

590 ALJ9648106
Name : Sumitra Ramdas Zote
Husband's Name: RAMDAS JHOTE
House Number : 98
Age : 27 Gender : Female
Photo Available

591 ALJ0407240
Name : Sampat Kashiram. Zote
Father's Name: Kashiram. Zote
House Number : 99
Age : 65 Gender : Male
Photo Available

592 ALJ0407256
Name : Kamal Sampat Zote
Husband's Name: Sampat Zote
House Number : 99
Age : 55 Gender : Female
Photo Available

593 ALJ6933832
Name : Santosh Sampatrao Zote
Father's Name: Sampatrao Zote
House Number : 99
Age : 31 Gender : Male
Photo Available

594 HMM1199249
Name : Bhaskar Kashiram Zote
Father's Name: Kashiram Zote
House Number : 100
Age : 80 Gender : Male
Photo Available

595 HMM1191600
Name : Godavari Bhaskar Zote
Husband's Name: Bhaskar Zote
House Number : 100
Age : 62 Gender : Female
Photo Available

596 ALJ6172001
Name : Rahul Dinkar Zote
Father's Name: Dinkar Zote
House Number : 100
Age : 35 Gender : Male
Photo Available

597 ALJ0407276
Name : Uttam. Yadav Zote
Father's Name: Yadav Zote
House Number : 102
Age : 75 Gender : Male
Photo Available

598 ALJ0407286
Name : Sakhubai Uttam. Zote
Husband's Name: Uttam. Zote
House Number : 102
Age : 65 Gender : Female
Photo Available

599 HMM1175033
Name : Raosaheb Uttamrao Zote
Father's Name: Uttamrao Zote
House Number : 102
Age : 45 Gender : Male
Photo Available

600 ALJ1597525
Name : Rekha Raosaheb Zote
Husband's Name: Raosaheb Zote
House Number : 102
Age : 40 Gender : Female
Photo Available

601 HMM1191303
Name : Badri Uttam Zote
Father's Name: Uttam Zote
House Number : 102
Age : 38 Gender : Male
Photo Available

602 HMM1191220
Name : Gautam Uttam Zote
Father's Name: Uttam Zote
House Number : 102
Age : 38 Gender : Male
Photo Available

603 ALJ6876361
Name : Pallavai Badrinath Zote
Husband's Name: Badrinath Zote
House Number : 102
Age : 30 Gender : Female
Photo Available

604 ALJ0407296
Name : Himmat Yadav Zote
Father's Name: Yadav Zote
House Number : 104
Age : 80 Gender : Male
Photo Available

605 ALJ6375695
Name : Deepak Himmat Zote
Father's Name: Himmat Zote
House Number : 104
Age : 49 Gender : Male
Photo Available

606 HMM1175264
Name : Sharad Himmatarao Zote
Father's Name: Himmatarao Zote
House Number : 104
Age : 44 Gender : Male
Photo Available

607 ALJ6375703
Name : Manisha Deepak Zote
Husband's Name: Deepak Zote
House Number : 104
Age : 44 Gender : Female
Photo Available

608 ALJ7029986
Name : Aruna Sharad Zote
Husband's Name: Sharad Zote
House Number : 104
Age : 39 Gender : Female
Photo Available

609 ALJ6999619
Name : Parmeshwar Arjun Bhalerao
Father's Name: Arjun Bhalerao
House Number : 108
Age : 27 Gender : Male
Photo Available

610 ALJ9649393
Name : SUNIL SATISH JHOTE
Father's Name: SATISH JHOTE
House Number : 108
Age : 28 Gender : Male
Photo Available

611 ALJ6999551
Name : Yuvraj Dinkar Nagre
Father's Name: Dinkar Nagre
House Number : 108
Age : 51 Gender : Male
Photo Available

612 ALJ6999585
Name : Rukhmina Madan Nagre
Husband's Name: Madan Nagre
House Number : 108
Age : 40 Gender : Female
Photo Available

613 ALJ6999544
Name : Ujwala Yuvraj Nagre
Husband's Name: Yuvraj Nagre
House Number : 108
Age : 42 Gender : Female
Photo Available

614 ALJ6999593
Name : Nirmala Badrinath Nagre
Husband's Name: Badrinath Nagre
House Number : 108
Age : 34 Gender : Female
Photo Available

615 ALJ6999627
Name : Yuvraj Sarjerao Nagre
Father's Name: Sarjerao Nagre
House Number : 108
Age : 27 Gender : Male
Photo Available

616 ALJ0404434
Name : Shivaji Natha Zote
Father's Name: Natha Zote
House Number : 108
Age : 55 Gender : Male
Photo Available

617 HMM1174903
Name : Shantabai Shivaji Zote
Husband's Name: Shivaji Zote
House Number : 108
Age : 44 Gender : Female
Photo Available

618 ALJ6999577
Name : Vidhya Kailas Zote
Husband's Name: Kailas Zote
House Number : 108
Age : 33 Gender : Female
Photo Available

619 ALJ6999528
Name : Sandhya Shivhari Zote
Husband's Name: Shivhari Zote
House Number : 108
Age : 31 Gender : Female
Photo Available

620 ALJ6999536
Name : Vikas Tukaram Zote
Father's Name: Tukaram Zote
House Number : 108
Age : 28 Gender : Male
Photo Available

621 ALJ6999502
Name : Vaishali Shivaji Zote
Father's Name: Shivaji Zote
House Number : 108
Age : 27 Gender : Female
Photo Available

622 ALJ6876221
Name : Vidhya Sahadev Nagare
Husband's Name: Sahadev Nagare
House Number : 109
Age : 33 Gender : Female
Photo Available

623 ALJ0407331
Name : Bhagwan Sonaji Zote
Father's Name: Sonaji Zote
House Number : 109
Age : 62 Gender : Male
Photo Available

624 ALJ0407349
Name : Vatsala Bhagwan Zote
Husband's Name: Bhagwan Zote
House Number : 109
Age : 52 Gender : Female
Photo Available

625 ALJ6043269
Name : Sunil Bhagwan Zote
Father's Name: Bhagwan Zote
House Number : 109
Age : 36 Gender : Male
Photo Available

626 ALJ7030042
Name : Anil Bhagwan Zote
Father's Name: Bhagwan Zote
House Number : 109
Age : 32 Gender : Male
Photo Available

627 ALJ7030059
Name : Gitabai Sunil Zote
Husband's Name: Sunil Zote
House Number : 109
Age : 27 Gender : Female
Photo Available

628 ALJ1753037
Name : Mayavati Anil Zote
Husband's Name: Anil Zote
House Number : 109
Age : 24 Gender : Female
Photo Available

629 ALJ9648619
Name : SHALINI PRAKASH JHOTE
Husband's Name: PRAKASH JHOTE
House Number : 110
Age : 33 Gender : Female
Photo Available

630 ALJ0407365
Name : Sharda Madhukar Zote
Husband's Name: Madhukar Zote
House Number : 110
Age : 50 Gender : Female
Photo Available

631 HMM1175488
Name : Ganesh Madhukar Zote
Father's Name: Madhukar Zote
House Number : 110
Age : 38 Gender : Male
Photo Available

632 ALJ1057124
Name : Prakash Madhukar Zote
Father's Name: Madhukar Zote
House Number : 110
Age : 36 Gender : Male
Photo Available

633 ALJ0404864
Name : Kasabai Baburao Nagre
Husband's Name: Baburao Nagre
House Number : 11 1
Age : 65 Gender : Female
Photo Available

634 HMM1176478
Name : Anil Baburao Nagre
Father's Name: Baburao Nagre
House Number : 11 1
Age : 50 Gender : Male
Photo Available

635 ALJ7087976
Name : Baburao Sakharam Nagre
Father's Name: Sakharam Nagre
House Number : 111
Age : 87 Gender : Male
Photo Available

636 ALJ1551126
Name : Gorakhnath Asaram. Zote
Father's Name: Asaram. Zote
House Number : 111
Age : 60 Gender : Male
Photo Available

637 ALJ1551118
Name : Sunita Gorakhnath Zote
Husband's Name: Gorakhnath Zote
House Number : 111
Age : 50 Gender : Female
Photo Available

638 HMM1175579
Name : Sukhdev Asaram. Zote
Father's Name: Asaram. Zote
House Number : 111
Age : 48 Gender : Male
Photo Available

639 HMM1175322
Name : Sangeeta Sukhdev Zote
Husband's Name: Sukhdev Zote
House Number : 111
Age : 43 Gender : Female
Photo Available

640 ALJ1498864
Name : Amar Zote
Father's Name: Gorakhnath Zote
House Number : 111
Age : 30 Gender : Male
Photo Available

641 ALJ1498856
Name : Amar Gorakhnath Zote
Father's Name: Asaram Zote
House Number : 111
Age : 26 Gender : Male
Photo Available

642 ALJ9877028
Name : JYOTI ZOTE
Father's Name: SUKHADEV ZOTE
House Number : 111
Age : 26 Gender : Female
Photo Available

643 ALJ1677251
Name : Akash sukhdeo Zote
Father's Name: SUKHDEV ZOTE
House Number : 111
Age : 24 Gender : Male
Photo Available

644 ALJ9764051
Name : Pavan Anil Nagre
Father's Name: Anil Nagre
House Number : 11-1
Age : 26 Gender : Male
Photo Available

645 ALJ9652868
Name : PRIYA SAMADHAN JHOTE
Husband's Name: SAMADHAN JHOTE
House Number : 113
Age : 30 Gender : Female
Photo Available

646 ALJ0407422
Name : Bhagwan Narayan Zote
Father's Name: Narayan Zote
House Number : 113
Age : 70 Gender : Male
Photo Available

647 ALJ0407430
Name : Kantabai Bhagwan Zote
Husband's Name: Bhagwan Zote
House Number : 113
Age : 60 Gender : Female
Photo Available

648 ALJ1603703
Name : Ramabai Bhagwan Zote
Father's Name: Bhagwan Zote
House Number : 113
Age : 38 Gender : Female
Photo Available

649 ALJ6876379
Name : Shivnanda Sunil Zote
Husband's Name: Sunil Zote
House Number : 118
Age : 36 Gender : Female
Photo Available

650 HMM1175918
Name : Panchafula Sheshrao Borude
Husband's Name: Sheshrao Borude
House Number : 120
Age : 64 Gender : Female
Photo Available

651 ALJ0407484
Name : Bajirao Madhav Rao Borude
Father's Name: Madhav Rao Borude
House Number : 120
Age : 60 Gender : Male
Photo Available

652 ALJ0407494
Name : Dwarkabai Bajirao Borude
Husband's Name: Bajirao Borude
House Number : 120
Age : 50 Gender : Female
Photo Available

653 HMM1175405
Name : Prakash Bajirao Borude
Father's Name: Bajirao Borude
House Number : 120
Age : 38 Gender : Male
Photo Available

654 ALJ1057157
Name : Vishnu Bajirao Borude
Father's Name: Bajirao Borude
House Number : 120
Age : 35 Gender : Male
Photo Available

655 ALJ9653080
Name : SHILA PRAKASH BORUDE
Husband's Name: PRAKASH BORUDE
House Number : 120
Age : 36 Gender : Female
Photo Available

656 ALJ7088099
Name : Rohidas Bajirao Borude
Father's Name: Bajirao Borude
House Number : 120
Age : 33 Gender : Male
Photo Available

657 ALJ9771411
Name : Parvati Vlshnu Borude
Husband's Name: Vlshnu Borude
House Number : 120
Age : 32 Gender : Female
Photo Available

658 ALJ9656166
Name : SAMADHAN SHESHARAO BORUDE
Father's Name: SHESHARAO BORUDE
House Number : 120
Age : 28 Gender : Male
Photo Available

659 ALJ6933857
Name : Pushpa Vijay Doifode
Husband's Name: Vijay Doifode
House Number : 120
Age : 35 Gender : Female
Photo Available

660 ALJ7087935
Name : Priyanka Gajanan Doifode
Husband's Name: Gajanan Doifode
House Number : 121
Age : 27 Gender : Female
Photo Available

661 ALJ7957483
Name : Gyandev Mahadu Vanve
Father's Name: Mahadu Vanve
House Number : 122
Age : 62 Gender : Male
Photo Available

662 ALJ0407513
Name : Rukhmina Gyandev Vanve
Husband's Name: Gyandev Vanve
House Number : 122
Age : 48 Gender : Female
Photo Available

663 ALJ7088123
Name : Devanand Dnyandeo Wanve
Father's Name: Dnyandeo Wanve
House Number : 122
Age : 31 Gender : Male
Photo Available

664 HMM1175538
Name : Vijay Dinkar Vanave
Father's Name: Dinkar Vanave
House Number : 126
Age : 45 Gender : Male
Photo Available

665 HMM1191345
Name : KASABAI VANVE
Husband's Name: DINKAR VANVE
House Number : 126
Age : 60 Gender : Female
Photo Available

666 ALJ6172050
Name : Ganesh Dinkar Vanve
Father's Name: Dinkar Vanve
House Number : 126
Age : 43 Gender : Male
Photo Available

667 HMM1175736
Name : Kailash Dinkar Vanve
Father's Name: Dinkar Vanve
House Number : 126
Age : 40 Gender : Male
Photo Available

668 ALJ6172068
Name : Ashwini Ganesh Vanve
Husband's Name: Ganesh Vanve
House Number : 126
Age : 38 Gender : Female
Photo Available

669 ALJ9876996
Name : SHRIKISAN WANVE
Father's Name: DINKAR WANVE
House Number : 126
Age : 39 Gender : Male
Photo Available

670 ALJ9876970
Name : JYOTI WANVE
Husband's Name: SHRIKISAN WANVE
House Number : 126
Age : 30 Gender : Female
Photo Available

671 ALJ6933881
Name : Varsha Ekanath Vanave
Husband's Name: Ekanath Vanave
House Number : 130
Age : 32 Gender : Female
Photo Available

672 ALJ0407547
Name : Kundlik Rambhau Wanve
Father's Name: Rambhau Wanve
House Number : 130
Age : 63 Gender : Male
Photo Available

673 ALJ0407553
Name : Kushivarta Kundlik Wanve
Husband's Name: Kundalik Vanve
House Number : 130
Age : 50 Gender : Female
Photo Available

674 ALJ1057173
Name : Eknath Kundlik Wanve
Father's Name: Kundlik Wanve
House Number : 130
Age : 35 Gender : Male
Photo Available

675 HMM0383737
Name : Shivanand , Januji Ghuge
Father's Name: Januji Ghuge
House Number : 132
Age : 76 Gender : Male
Photo Available

676 ALJ0407583
Name : Subabai Shivanand Ghuge
Husband's Name: Shivanand Ghuge
House Number : 132
Age : 57 Gender : Female
Photo Available

677 ALJ0407593
Name : Vishnu Januji Ghuge
Father's Name: Januji Ghuge
House Number : 132
Age : 56 Gender : Male
Photo Available

678 ALJ0407604
Name : Chandrabhagbai Vishnu Ghuge
Husband's Name: Vishnu Ghuge
House Number : 132
Age : 50 Gender : Female
Photo Available

679 HMM1176270
Name : Sandeep Shivanand Ghuge
Father's Name: Shivanand Ghuge
House Number : 132
Age : 44 Gender : Male
Photo Available

680 HMM1176197
Name : Pratap Shivanand Ghuge
Father's Name: Shivanand Ghuge
House Number : 132
Age : 42 Gender : Male
Photo Available

681 ALJ1057199
Name : Nitesh Shivanand Ghuge
Father's Name: Shivanand Ghuge
House Number : 132
Age : 35 Gender : Male
Photo Available

682 ALJ7029820
Name : Siddheshwar Vishnu Ghuge
Father's Name: Vishnu Ghuge
House Number : 132
Age : 31 Gender : Male
Photo Available

683 ALJ7065337
Name : Priyanka Nitesh Ghuge
Husband's Name: Nitesh Ghuge
House Number : 132
Age : 30 Gender : Female
Photo Available

684 ALJ7029655
Name : Rahul Vishnu Ghuge
Father's Name: Vishnu Ghuge
House Number : 132
Age : 30 Gender : Male
Photo Available

685 ALJ7065386
Name : Renuka Pratap Ghuge
Husband's Name: Pratap Ghuge
House Number : 132
Age : 28 Gender : Female
Photo Available

686 ALJ1668573
Name : SHIVKANYA RAHUL GHUGE GHUGE
Husband's Name: RAHUL GHUGE
House Number : 132
Age : 28 Gender : Female
Photo Available

687 ALJ1695089
Name : VIDHYA SIDDHESHWAR GHUGE
Husband's Name: SIDDHESHWAR GHUGE
House Number : 132
Age : 24 Gender : Female
Photo Available

688 ALJ1056878
Name : Archana Ramesh Ghuge
Husband's Name: Ramesh Ghuge
House Number : 134
Age : 70 Gender : Female
Photo Available

689 ALJ7957517
Name : Rajendra Gyandev Vanve
Father's Name: Gyandev Vanve
House Number : 135
Age : 62 Gender : Male
Photo Available

690 ALJ0407620
Name : Godhabai Gyandev Vanve
Husband's Name: Gyandev Vanve
House Number : 135
Age : 55 Gender : Female
Photo Available

691 ALJ0407646
Name : Madhukar Balabhau Vanve
Father's Name: Balabhau Vanve
House Number : 136
Age : 53 Gender : Male
Photo Available

692 ALJ1057207
Name : Shivshankar Madhukar Wanve
Father's Name: Madhukar Vanve
House Number : 136
Age : 37 Gender : Male
Photo Available

693 ALJ9753146
Name : Shital Anirudha Wanve
Husband's Name: Anirudha Wanve
House Number : 136
Age : 26 Gender : Female
Photo Available

694 ALJ9779661
Name : SHIVNANDA DEVIDAS NAGARE
Husband's Name: DEVIDAS NAGARE
House Number : 137
Age : 56 Gender : Female
Photo Available

695 ALJ0407662
Name : Namdev Daulat Nagre
Father's Name: Daulat Nagre
House Number : 137
Age : 60 Gender : Male
Photo Available

696 ALJ0407682
Name : Bhagwan Daulat Nagre
Father's Name: Daulat Nagre
House Number : 137
Age : 57 Gender : Male
Photo Available

697 ALJ0407672
Name : Tulsabai Namdev Nagre
Husband's Name: Namdev Nagre
House Number : 137
Age : 52 Gender : Female
Photo Available

698 ALJ0407692
Name : Vishnu Daulat Nagre
Father's Name: Daulat Nagre
House Number : 137
Age : 50 Gender : Male
Photo Available

699 ALJ7921448
Name : Parvati Bhagwan Nagre
Husband's Name: Bhagwan Nagre
House Number : 137
Age : 50 Gender : Female
Photo Available

700 ALJ0407703
Name : Manda Vishnu Nagre
Husband's Name: Vishnu Nagre
House Number : 137
Age : 48 Gender : Female
Photo Available

701 ALJ6933998
Name : Devanand Bhagwan Nagre
Father's Name: Bhagwan Nagre
House Number : 137
Age : 34 Gender : Male
Photo Available

702 ALJ6934061
Name : Vinayak Devidas Nagre
Father's Name: Devidas Nagre
House Number : 137
Age : 29 Gender : Male
Photo Available

703 ALJ6999510
Name : Siddheshwar Namdeo Nagre
Father's Name: Namdeo Nagre
House Number : 137
Age : 27 Gender : Male
Photo Available

704 ALJ0407711
Name : Drupatabai Bhanudas. Ghuge
Husband's Name: Bhanudas. Ghuge
House Number : 138
Age : 72 Gender : Female
Photo Available

705 ALJ0407729
Name : Rajendra Bhanudas. Ghuge
Father's Name: Bhanudas. Ghuge
House Number : 138
Age : 48 Gender : Male
Photo Available

706 HMM1174937
Name : Savita Rajendra Ghuge
Husband's Name: Rajendra Ghuge
House Number : 138
Age : 43 Gender : Female
Photo Available

707 HMM1175462
Name : Subhash Bhanudas Ghuge
Father's Name: Bhanudas Ghuge
House Number : 138
Age : 43 Gender : Male
Photo Available

708 ALJ7921455
Name : Nila Subhash Ghuge
Husband's Name: Subhash Ghuge
House Number : 138
Age : 38 Gender : Female
Photo Available

709 ALJ6172076
Name : Vaishali Vijay Ghuge
Husband's Name: Vijay Ghuge
House Number : 138
Age : 38 Gender : Female
Photo Available

710 ALJ9764093
Name : Umesh Rajendra Ghuge
Father's Name: Rajendra Ghuge
House Number : 138
Age : 27 Gender : Male
Photo Available

711 HMM0383901
Name : Kausabai Jagannath Ghuge
Husband's Name: Jagannath Ghuge
House Number : 139
Age : 72 Gender : Female
Photo Available

712 ALJ0407745
Name : Anantha Jagannath Ghuge
Father's Name: Jagannath Ghuge
House Number : 139
Age : 62 Gender : Male
Photo Available

713 ALJ0407751
Name : Nandabai Anantha Ghuge
Husband's Name: Anantha Ghuge
House Number : 139
Age : 55 Gender : Female
Photo Available

714 ALJ0407761
Name : Arun Jagannath Ghuge
Father's Name: Jagannath Ghuge
House Number : 139
Age : 52 Gender : Male
Photo Available

715 ALJ0407771
Name : Mandabai Arun Ghuge
Husband's Name: Arun Ghuge
House Number : 139
Age : 49 Gender : Female
Photo Available

716 ALJ1057215
Name : Ganesh Anantha Ghuge
Father's Name: Anantha Ghuge
House Number : 139
Age : 35 Gender : Male
Photo Available

717 ALJ7029747
Name : Gajanan Anantha Ghuge
Father's Name: Anantha Ghuge
House Number : 139
Age : 28 Gender : Male
Photo Available

718 ALJ0407781
Name : Baburao Patilaba Ghuge
Father's Name: Patilaba Ghuge
House Number : 140
Age : 81 Gender : Male
Photo Available

719 ALJ0407802
Name : Sanjay Baburao Ghuge
Father's Name: Baburao Ghuge
House Number : 140
Age : 50 Gender : Male
Photo Available

720 ALJ0407810
Name : Sangeeta Sanjay Ghuge
Husband's Name: Sanjay Ghuge
House Number : 140
Age : 48 Gender : Female
Photo Available

721 HMM1176254
Name : Vishnu Baburao Ghuge
Father's Name: Baburao Ghuge
House Number : 140
Age : 42 Gender : Male
Photo Available

722 ALJ6172084
Name : Meera Vishnu Guge
Husband's Name: Vishnu Guge
House Number : 140
Age : 40 Gender : Female
Photo Available

723 ALJ0407828
Name : Kisan Natthuji Ghuge
Father's Name: Natthuji Ghuge
House Number : 143
Age : 75 Gender : Male
Photo Available

724 ALJ0407836
Name : Sindhubai Kisan Ghuge
Husband's Name: Kisan Ghuge
House Number : 143
Age : 62 Gender : Female
Photo Available

725 ALJ0407844
Name : Dhondabai Gaibi Ghuge
Husband's Name: Gaibi Ghuge
House Number : 144
Age : 65 Gender : Female
Photo Available

726 ALJ0407850
Name : Shriram. Gaibi Ghuge
Father's Name: Gaibi Ghuge
House Number : 144
Age : 54 Gender : Male
Photo Available

727 ALJ0407860
Name : Arun Gaibi Ghuge
Father's Name: Gaibi Ghuge
House Number : 144
Age : 51 Gender : Male
Photo Available

728 HMM1191444
Name : Vasanta Gaibi Ghuge
Father's Name: Gaibi Ghuge
House Number : 144
Age : 49 Gender : Male
Photo Available

729 HMM1199504
Name : Bharti Arun Ghuge
Husband's Name: Arun Ghuge
House Number : 144
Age : 49 Gender : Female
Photo Available

730 HMM1199488
Name : Nila Shriram Ghuge
Husband's Name: Shriram Ghuge
House Number : 144
Age : 48 Gender : Female
Photo Available

731 ALJ1597277
Name : Suhas Arun Ghuge
Father's Name: Arun Ghuge
House Number : 144
Age : 25 Gender : Male
Photo Available

732 ALJ9859216
Name : parmeshwar Ramdas Nagre
Father's Name: Ramdas Nagre
House Number : 145
Age : 35 Gender : Male
Photo Available

733 ALJ0407880
Name : Hari Kisan Banasodakar
Father's Name: Kisan Banasodakar
House Number : 145
Age : 64 Gender : Male
Photo Available

734 ALJ9901307
Name : Ashwini Nagre
Husband's Name: Parmeshwar Nagre
House Number : 145
Age : 27 Gender : Female
Photo Available

735 ALJ1057231
Name : Sandeep Subhash Suvarakr
Father's Name: Subhash Suvarakr
House Number : 146
Age : 64 Gender : Male
Photo Available

736 HMM1191881
Name : Subhash Kisan Suvarkar
Father's Name: Kisan Suvarkar
House Number : 146
Age : 64 Gender : Male
Photo Available

737 ALJ0407890
Name : Suman Subhash Suvarkar
Husband's Name: Subhash Suvarkar
House Number : 146
Age : 60 Gender : Female
Photo Available

738 ALJ6876411
Name : Gita Sandip Suwarkar
Husband's Name: Sandip Suwarkar
House Number : 146
Age : 30 Gender : Female
Photo Available

739 HMM1175132
Name : Kausabai Vithoba Ghuge
Husband's Name: Vithoba Ghuge
House Number : 148
Age : 80 Gender : Female
Photo Available

740 ALJ6493902
Name : Samadhan Vithoba Ghuge
Father's Name: Vithoba Ghuge
House Number : 148
Age : 30 Gender : Male
Photo Available

741 ALJ1597590
Name : Parvati Samadhan Ghuge
Husband's Name: Samadhan Ghuge
House Number : 148
Age : 27 Gender : Female
Photo Available

742 ALJ6876536
Name : KAILAS NAGRE
Father's Name: BABURAO NAGRE
House Number : 154
Age : 32 Gender : Male
Photo Available

743 ALJ1601566
Name : Shilpa Kailash Nagre
Husband's Name: Kailash Nagre
House Number : 154
Age : 30 Gender : Female
Photo Available

744 ALJ0404765
Name : Jagan Santuba Nagre
Father's Name: Santuba Nagre
House Number : 157
Age : 48 Gender : Male
Photo Available

745 ALJ7921331
Name : Jeejabai Jagannath Nagre
Husband's Name: Jagannath Nagre
House Number : 157
Age : 43 Gender : Female
Photo Available

746 ALJ7087968
Name : Ganesh Jagnnath Nagre
Father's Name: Jagnnath Nagre
House Number : 157
Age : 27 Gender : Male
Photo Available

747 ALJ0407979
Name : Kundalik Sakharam. Nagre
Father's Name: Sakharam. Nagre
House Number : 158
Age : 80 Gender : Male
Photo Available

748 HMM1176494
Name : Indu Ramesh Nagre
Husband's Name: Ramesh Nagre
House Number : 158
Age : 44 Gender : Female
Photo Available

749 ALJ9753195
Name : Pramod Ramesh Nagre
Father's Name: Ramesh Nagre
House Number : 158
Age : 27 Gender : Male
Photo Available

750 ALJ1562503
Name : Vaibhav Ramesh Nagre
Father's Name: Ramesh Kundlik Nagre
House Number : 158
Age : 24 Gender : Male
Photo Available

751 HMM1191527
Name : Bhaguji Ganpat Ghuge
Father's Name: Ganpat Ghuge
House Number : 16 1
Age : 90 Gender : Male
Photo Available

752 HMM1175942
Name : Ashok Bhaguji Ghuge
Father's Name: Bhaguji Ghuge
House Number : 16 1
Age : 62 Gender : Male
Photo Available

753 HMM0380691
Name : Kasabai Ramesh Ghuge
Husband's Name: Ramesh Ghuge
House Number : 16 1
Age : 61 Gender : Female
Photo Available

754 ALJ0405018
Name : Shantabai Shankar Ghuge
Husband's Name: Shankar Ghuge
House Number : 16 1
Age : 58 Gender : Female
Photo Available

755 ALJ0405026
Name : Sunil Bhaguji Ghuge
Father's Name: Bhaguji Ghuge
House Number : 16 1
Age : 58 Gender : Male
Photo Available

756 ALJ0404993
Name : Nandabai Ashok Ghuge
Husband's Name: Ashok Ghuge
House Number : 16 1
Age : 52 Gender : Female
Photo Available

757 ALJ0405034
Name : Chandrakala Sunil Ghuge
Husband's Name: Sunil Ghuge
House Number : 16 1
Age : 50 Gender : Female
Photo Available

758 HMM1191584
Name : Sharad Shankar Ghuge
Father's Name: Shankar Ghuge
House Number : 16 1
Age : 42 Gender : Female
Photo Available

759 ALJ1056860
Name : Sachin Ashok Ghuge
Father's Name: Ashok Ghuge
House Number : 16 1
Age : 35 Gender : Male
Photo Available

760 ALJ1665918
Name : YOGIRAJ SUNIL GHUGE
Father's Name: SUNIL GHUGE
House Number : 16 1
Age : 25 Gender : Male
Photo Available

761 ALJ6375604
Name : Lata Sharad Ghuge
Husband's Name: Sharad Ghuge
House Number : 16. 1
Age : 43 Gender : Female
Photo Available

762 ALJ7065378
Name : Rajshri Sunil Ghuge
Father's Name: Sunil Ghuge
House Number : 161
Age : 28 Gender : Female
Photo Available

763 ALJ7065394
Name : Dhanashri Sunil Ghuge
Father's Name: Sunil Ghuge
House Number : 161
Age : 28 Gender : Female
Photo Available

764 ALJ1590926
Name : Ashwini Sachin Ghuge
Husband's Name: Sachin Ghuge
House Number : 16-1
Age : 29 Gender : Female
Photo Available

765 ALJ0408000
Name : Eknath Tukaram. Nagre
Father's Name: Tukaram. Nagre
House Number : 163
Age : 90 Gender : Male
Photo Available

766 HMM1176296
Name : Sheshakala Eknath Nagre
Husband's Name: Eknath Nagre
House Number : 163
Age : 84 Gender : Female
Photo Available

767 HMM1191576
Name : SHIVANAND NAGRE
Father's Name: EKNATH NAGRE
House Number : 163
Age : 46 Gender : Male
Photo Available

768 ALJ0408026
Name : Gyandev Kisan Nagre
Father's Name: Kisan Nagre
House Number : 164
Age : 55 Gender : Male
Photo Available

769 ALJ0408034
Name : Sunita Gyandev Nagre
Husband's Name: Gyandev Nagre
House Number : 164
Age : 49 Gender : Female
Photo Available

770 ALJ1597483
Name : Samadhan Dnyandeo Nagre
Father's Name: Dnyandeo Nagre
House Number : 164
Age : 25 Gender : Male
Photo Available

771 ALJ0408042
Name : Bhimrao Kisan Vanve
Father's Name: Kisan Vanve
House Number : 165
Age : 70 Gender : Male
Photo Available

772 ALJ0408058
Name : Vimal Bhimrao Vanve
Husband's Name: Bhimrao Vanve
House Number : 165
Age : 61 Gender : Female
Photo Available

773 ALJ6493878
Name : Pravinkumar Bhimrao Wanve
Father's Name: Bhimrao Wanve
House Number : 165
Age : 34 Gender : Male
Photo Available

774 ALJ7957301
Name : Ganesh Machhindra Bhalerao
Father's Name: Machhindra Bhalerao
House Number : 168
Age : 38 Gender : Male
Photo Available

775 ALJ0408068
Name : Ashok Gangaram. Bhalerao
Father's Name: Gangaram. Bhalerao
House Number : 169
Age : 58 Gender : Male
Photo Available

776 ALJ7088057
Name : Kamal Ashok Bhalerao
Husband's Name: Ashok Bhalerao
House Number : 169
Age : 52 Gender : Female
Photo Available

777 ALJ9771361
Name : Samadhan Ashok Bhalerao
Father's Name: Ashok Bhalerao
House Number : 169
Age : 31 Gender : Male
Photo Available

778 HMM1191295
Name : Gajanan Laxman Bhalerao
Father's Name: Laxman Bhalerao
House Number : 172
Age : 68 Gender : Male
Photo Available

779 HMM1176205
Name : Vishnu Laxman Bhalerao
Father's Name: Laxman Bhalerao
House Number : 172
Age : 42 Gender : Male
Photo Available

780 ALJ1599414
Name : Akash Gajanan Bhalerao
Father's Name: Gajanan Bhalerao
House Number : 172
Age : 24 Gender : Male
Photo Available

781 ALJ9833377
Name : DEVANAND SHIWAJI NAGARE
Father's Name: SHIWAJI NAGARE
House Number : 173
Age : 28 Gender : Male
Photo Available

782 ALJ0408117
Name : Karbhari Roduji Nagre
Father's Name: Roduji Nagre
House Number : 173
Age : 71 Gender : Male
Photo Available

783 ALJ0408125
Name : Kausabai Karbhari Nagre
Husband's Name: Karbhari Nagre
House Number : 173
Age : 62 Gender : Female
Photo Available

784 ALJ0408133
Name : Gajanan Roduji Nagre
Father's Name: Roduji Nagre
House Number : 173
Age : 59 Gender : Male
Photo Available

785 ALJ0408141
Name : Sindhu Gajanan Nagre
Husband's Name: Gajanan Nagre
House Number : 173
Age : 59 Gender : Female
Photo Available

786 ALJ6172092
Name : Ramesh Gajanan Nagre
Father's Name: Gajanan Nagre
House Number : 173
Age : 59 Gender : Male
Photo Available

787 ALJ7957558
Name : Ganesh Karbhari Nagre
Father's Name: Karbhari Nagre
House Number : 173
Age : 59 Gender : Male
Photo Available

788 ALJ0408157
Name : Shivaji Roduji Nagre
Father's Name: Roduji Nagre
House Number : 173
Age : 57 Gender : Male
Photo Available

789 ALJ0408177
Name : Deepak Roduji Nagre
Father's Name: Roduji Nagre
House Number : 173
Age : 56 Gender : Male
Photo Available

790 ALJ0408167
Name : Antika Shivaji Nagre
Husband's Name: Shivaji Nagre
House Number : 173
Age : 53 Gender : Female
Photo Available

791 ALJ0408187
Name : Lata Deepak Nagre
Husband's Name: Deepak Nagre
House Number : 173
Age : 52 Gender : Female
Photo Available

792 ALJ0408197
Name : Sajerrav Roduji Nagre
Father's Name: Roduji Nagre
House Number : 173
Age : 50 Gender : Male
Photo Available

793 HMM1176239
Name : Sunita Sajerrav Nagre
Husband's Name: Sajerrav Nagre
House Number : 173
Age : 46 Gender : Female
Photo Available

794 HMM1191287
Name : Rao Saheb Karbhari Nagre
Father's Name: Karbhari Nagre
House Number : 173
Age : 42 Gender : Male
Photo Available

795 HMM1191865
Name : Chadrambhaga Rao Saheb Nagre
Husband's Name: Rao Saheb Nagre
House Number : 173
Age : 42 Gender : Female
Photo Available

796 ALJ6172100
Name : Suresh Gajanan Nagre
Father's Name: Gajanan Nagre
House Number : 173
Age : 34 Gender : Male
Photo Available

797 ALJ6972939
Name : Pavan Dipak Nagre
Father's Name: Dipak Nagre
House Number : 173
Age : 30 Gender : Male
Photo Available

798 ALJ1597210
Name : Pravin Sarjerao Nagre
Father's Name: Sarjerao Nagre
House Number : 173
Age : 25 Gender : Male
Photo Available

799 ALJ9753047
Name : Sudarshan Dipak Nagre
Father's Name: Dipak Nagre
House Number : 173
Age : 26 Gender : Male
Photo Available

800 ALJ0408216
Name : Ram Krishna Bhikaji Mundhe
Father's Name: Bhikaji Mundhe
House Number : 174
Age : 72 Gender : Male
Photo Available

801 ALJ1057256
Name : Ganesh Ramkrishna Mundhe
Father's Name: Ramkrishna Mundhe
House Number : 174
Age : 72 Gender : Male
Photo Available

802 ALJ0408224
Name : Dhrupta Ram Krishna Mundhe
Husband's Name: Ram Krishna Mundhe
House Number : 174
Age : 62 Gender : Female
Photo Available

803 ALJ6171698
Name : Sheela Ganesh Mundhe
Husband's Name: Ganesh Mundhe
House Number : 174
Age : 35 Gender : Female
Photo Available

804 ALJ1636315
Name : Manisha Vittal Doifode
Others: Shivaji Mundhe
House Number : 175
Age : 25 Gender : Female
Photo Available

805 HMM0384495
Name : Shivaji Bhikaji Mundhe
Father's Name: Bhikaji Mundhe
House Number : 175
Age : 62 Gender : Male
Photo Available

806 ALJ0408232
Name : Jeejabai Shivaji Mundhe
Husband's Name: Shivaji Mundhe
House Number : 175
Age : 55 Gender : Female
Photo Available

807 ALJ0408256
Name : Vishnu Mahadu Ghuge
Father's Name: Mahadu Ghuge
House Number : 176
Age : 61 Gender : Male
Photo Available

808 ALJ0408266
Name : Sunita Vishnu Ghuge
Husband's Name: Vishnu Ghuge
House Number : 176
Age : 52 Gender : Female
Photo Available

809 HMM0384545
Name : Bhagwan Mahadu Ghuge
Father's Name: Mahadu Ghuge
House Number : 176
Age : 50 Gender : Male
Photo Available

810 ALJ7957566
Name : Sangeeta Bhagwan Ghuge
Husband's Name: Bhagwan Ghuge
House Number : 176
Age : 46 Gender : Female
Photo Available

811 ALJ1057264
Name : Udhdav Vithoba Mundhe
Father's Name: Vithoba Mundhe
House Number : 178
Age : 75 Gender : Male
Photo Available

812 ALJ0408276
Name : Vithoba Bhikaji Mundhe
Father's Name: Bhikaji Mundhe
House Number : 178
Age : 75 Gender : Male
Photo Available

813 ALJ0408286
Name : Mankarna Vithoba Mundhe
Husband's Name: Vithoba Mundhe
House Number : 178
Age : 67 Gender : Female
Photo Available

814 ALJ6577373
Name : Ramesh Vithoba Mundhe
Father's Name: Vithoba Mundhe
House Number : 178
Age : 46 Gender : Male
Photo Available

815 ALJ6172159
Name : Vanmala Udhdav Mundhe
Husband's Name: Udhdav Mundhe
House Number : 178
Age : 34 Gender : Female
Photo Available

816 HMM1176155
Name : Chandrabhaga Rajeev Nagre
Husband's Name: Rajeev Nagre
House Number : 178
Age : 64 Gender : Female
Photo Available

817 ALJ0406315
Name : Arjun Patilaba Nagre
Father's Name: Patilaba Nagre
House Number : 179
Age : 62 Gender : Male
Photo Available

818 ALJ0406323
Name : Kalinda Arjun Nagre
Husband's Name: Arjun Nagre
House Number : 179
Age : 53 Gender : Female
Photo Available

819 ALJ7030091
Name : Vishal Arjun Nagre
Father's Name: Arjun Nagre
House Number : 179
Age : 32 Gender : Male
Photo Available

820 ALJ1597681
Name : Pawan Arjun Nagre
Father's Name: Arjun Patilaba Nagre
House Number : 179
Age : 24 Gender : Male
Photo Available

821 ALJ6933873
Name : Renuka Ganesh Chapaitkar
Husband's Name: Ganesh Chapaitkar
House Number : 181
Age : 41 Gender : Female
Photo Available

822 ALJ0408307
Name : Shobha Bhaskar Jaybhaye
Husband's Name: Bhaskar Jaybhaye
House Number : 181
Age : 54 Gender : Female
Photo Available

823 ALJ1057272
Name : Gajanan Bhaskar Jaybhaye
Father's Name: Bhaskar Jaybhaye
House Number : 181
Age : 35 Gender : Male
Photo Available

824 ALJ9771353
Name : Laxmi Gajanan Jaybhaye
Husband's Name: Gajanan Jaybhaye
House Number : 181
Age : 32 Gender : Female
Photo Available

825 ALJ0408323
Name : Gayabai Laxman Jaybhaye
Husband's Name: Laxman Jaybhaye
House Number : 182
Age : 62 Gender : Female
Photo Available

826 ALJ7957590
Name : Vimal Ashok Jaybhaye
Husband's Name: Ashok Jaybhaye
House Number : 182
Age : 48 Gender : Female
Photo Available

827 ALJ9764085
Name : Ravindra Ashok Jaybhaye
Father's Name: Ashok Jaybhaye
House Number : 182
Age : 26 Gender : Male
Photo Available

828 ALJ9764077
Name : Kalpna Amol Jaybhaye
Husband's Name: Amol Jaybhaye
House Number : 182
Age : 26 Gender : Female
Photo Available

829 ALJ0408355
Name : Yashoda Vishwanath Jaybhaye
Husband's Name: Vishwanath Jaybhaye
House Number : 183
Age : 65 Gender : Female
Photo Available

830 HMM1191279
Name : Vijay Vishwanath Jaybhaye
Father's Name: Vishwanath Jaybhaye
House Number : 183
Age : 46 Gender : Male
Photo Available

831 HMM1191410
Name : Geeta Vijay Jaybhaye
Husband's Name: Vijay Jaybhaye
House Number : 183
Age : 44 Gender : Female
Photo Available

832 ALJ6933956
Name : Santosh Vishwanath Jaybhaye
Father's Name: Vishwanath Jaybhaye
House Number : 183
Age : 34 Gender : Male
Photo Available

833 ALJ7104979
Name : Gita Santosh Jaybhaye
Husband's Name: Santosh Jaybhaye
House Number : 183
Age : 29 Gender : Female
Photo Available

834 ALJ7921489
Name : Subhadra Prahlad Jaybhaye
Husband's Name: Prahlad Jaybhaye
House Number : 184
Age : 61 Gender : Female
Photo Available

835 HMM1175041
Name : Deepak Prahlad Jaybhaye
Father's Name: Prahlad Jaybhaye
House Number : 184
Age : 44 Gender : Male
Photo Available

836 ALJ0408385
Name : Janabai Bhagwan Nagre
Husband's Name: Bhagwan Nagre
House Number : 187
Age : 62 Gender : Female
Photo Available

837 HMM1175066
Name : Rajendra Bhagwan Nagre
Father's Name: Bhagwan Nagre
House Number : 187
Age : 46 Gender : Male
Photo Available

838 HMM1175124
Name : Sangeeta Rajendra Nagre
Husband's Name: Rajendra Nagre
House Number : 187
Age : 44 Gender : Female
Photo Available

839 HMM1176189
Name : Vilas Ravindra Zote
Father's Name: Ravindra Zote
House Number : 188
Age : 42 Gender : Male
Photo Available

840 ALJ0408395
Name : Kausbai Ramdas Chapaitakar
Husband's Name: Ramdas Chapaitakar
House Number : 189
Age : 75 Gender : Female
Photo Available

841 HMM1176148
Name : Ganesh Ramdas Chapaitakar
Father's Name: Ramdas Chapaitakar
House Number : 189
Age : 53 Gender : Male
Photo Available

842 ALJ0408406
Name : Subhash Ramadas. Chapaitakar
Father's Name: Ramadas. Chapaitakar
House Number : 189
Age : 50 Gender : Male
Photo Available

843 ALJ7921497
Name : Kasabai Subhash Chapaitakar
Husband's Name: Subhash Chapaitakar
House Number : 189
Age : 46 Gender : Female
Photo Available

844 HMM1175710
Name : Bhagwan Ramdas Chapaitakar
Father's Name: Ramdas Chapaitakar
House Number : 189
Age : 42 Gender : Male
Photo Available

845 ALJ0408422
Name : Kasabai Govinda Chapaitakar
Husband's Name: Govinda Chapaitakar
House Number : 190
Age : 72 Gender : Female
Photo Available

846 ALJ6172167
Name : Baban Govinda Chapaitakar
Father's Name: Govinda Chapaitakar
House Number : 190
Age : 50 Gender : Male
Photo Available

847 ALJ7957608
Name : Meena Baban Chapaitakar
Husband's Name: Baban Chapaitakar
House Number : 190
Age : 48 Gender : Female
Photo Available

848 ALJ7957616
Name : Sanjay Govinda Chapaitakar
Father's Name: Govinda Chapaitakar
House Number : 190
Age : 43 Gender : Male
Photo Available

849 ALJ1695071
Name : MEERA SANJAY CHAPAITKAR
Husband's Name: SANJAY CHAPAITKAR
House Number : 190
Age : 37 Gender : Female
Photo Available

850 ALJ7029689
Name : Sumodh Baban Chapaitkar
Father's Name: Baban Chapaitkar
House Number : 190
Age : 30 Gender : Male
Photo Available

851 ALJ1659549
Name : AYUSH BABAN CHAPAITKAR
Father's Name: BABAN GOVINDA CHAPAITKAR
House Number : 190
Age : 24 Gender : Male
Photo Available

852 ALJ0408430
Name : Laxman Dagdujee Nagre
Father's Name: Dagdujee Nagre
House Number : 191
Age : 73 Gender : Male
Photo Available

853 HMM1175637
Name : Shivanand Laxman Nagre
Father's Name: Laxman Nagre
House Number : 191
Age : 46 Gender : Male
Photo Available

854 ALJ1056944
Name : Geeta Shivanand Nagre
Husband's Name: Shivanand Nagre
House Number : 191
Age : 46 Gender : Female
Photo Available

855 ALJ6493894
Name : Sudhakar Laxman Nagre
Father's Name: Laxman Nagre
House Number : 191
Age : 30 Gender : Male
Photo Available

856 ALJ6933964
Name : Ganesh Rameshwar Nagre
Father's Name: Rameshwar Nagre
House Number : 191
Age : 29 Gender : Male
Photo Available

857 ALJ1660430
Name : KIRAN SUDHAKAR NAGRE
Husband's Name: SUDHAKAR LAXMAN NAGRE
House Number : 191
Age : 25 Gender : Female
Photo Available

858 ALJ1683184
Name : RUSHIKESH SHIVANAD NAGRE
Father's Name: SHIVANAND NAGRE
House Number : 191
Age : 23 Gender : Male
Photo Available

859 ALJ1741180
Name : Vishal Shivanand Nagre
Father's Name: Shivanand Laxman Nagre
House Number : 191
Age : 21 Gender : Male
Photo Available

860 ALJ0408448
Name : Kaduba Dagdujee Nagre
Father's Name: Dagdujee Nagre
House Number : 192
Age : 77 Gender : Male
Photo Available

861 HMM0384735
Name : Gayabai Kaduba Nagre
Husband's Name: Kaduba Nagre
House Number : 192
Age : 71 Gender : Female
Photo Available

862 ALJ0408454
Name : Madhukar Kaduba Nagre
Father's Name: Kaduba Nagre
House Number : 192
Age : 54 Gender : Male
Photo Available

863 ALJ0408464
Name : Ramkaur Madhukar Nagre
Husband's Name: Madhukar Nagre
House Number : 192
Age : 49 Gender : Female
Photo Available

864 ALJ1664846
Name : GANESH MADHUKAR NAGRE
Father's Name: MADHUKAR NAGRE
House Number : 192
Age : 31 Gender : Male
Photo Available

865 ALJ1746783
Name : Jayshree Ankush Nagre
Husband's Name: Ankush Madhukar Nagre
House Number : 192
Age : 30 Gender : Female
Photo Available

866 HMM0381327
Name : Vithoba Sakharam. Vanve
Father's Name: Sakharam. Vanve
House Number : 194
Age : 81 Gender : Male
Photo Available

867 ALJ1056910
Name : Rameshvar Vithoba Vanve
Father's Name: Vithoba Vanve
House Number : 194
Age : 81 Gender : Male
Photo Available

868 HMM0381335
Name : Gumfabai Vithoba Vanve
Husband's Name: Vithoba Vanve
House Number : 194
Age : 78 Gender : Female
Photo Available

869 ALJ6171706
Name : Kailash Vithoba Vanve
Father's Name: Vithoba Vanve
House Number : 194
Age : 35 Gender : Male
Photo Available

870 ALJ6172175
Name : Sheela Rameshwar Vanve
Husband's Name: Rameshwar Vanve
House Number : 194
Age : 35 Gender : Female
Photo Available

871 ALJ7030083
Name : Pooja Sandip Nagre
Husband's Name: Sandip Nagre
House Number : 196
Age : 27 Gender : Female
Photo Available

872 ALJ7957327
Name : Raju Bhaskar Vanve
Father's Name: Bhaskar Vanve
House Number : 196
Age : 70 Gender : Male
Photo Available

873 ALJ0406729
Name : Maltabai Bhaskar Vanve
Husband's Name: Bhaskar Vanve
House Number : 196
Age : 60 Gender : Female
Photo Available

874 HMM1175389
Name : Gajanan Bhaskar Vanve
Father's Name: Bhaskar Vanve
House Number : 196
Age : 42 Gender : Male
Photo Available

875 ALJ1716448
Name : VAIBHAV GAJANAN WANVE
Father's Name: GAJANAN WANVE
House Number : 196
Age : 22 Gender : Male
Photo Available

876 ALJ6876130
Name : Sachin Arjunrao Nagare
Father's Name: Arjunrao Nagare
House Number : 198
Age : 34 Gender : Male
Photo Available

877 ALJ1057280
Name : Sandeep Arjunrao Nagre
Father's Name: Arjunrao Nagre
House Number : 198
Age : 59 Gender : Male
Photo Available

878 HMM1191485
Name : Arjun Vaman Rao Nagre
Father's Name: Vaman Rao Nagre
House Number : 198
Age : 59 Gender : Male
Photo Available

879 HMM1175447
Name : Gangubai Arjun Nagre
Husband's Name: Arjun Nagre
House Number : 198
Age : 43 Gender : Female
Photo Available

880 ALJ0408513
Name : Anandabai Sampat Nagre
Husband's Name: Sampat Nagre
House Number : 199
Age : 86 Gender : Female
Photo Available

881 ALJ0408521
Name : Rameshwar Sampat Nagre
Father's Name: Sampat Nagre
House Number : 199
Age : 60 Gender : Male
Photo Available

882 ALJ0408539
Name : Namardabai Rameshwar Nagre
Husband's Name: Rameshwar Nagre
House Number : 199
Age : 51 Gender : Female
Photo Available

883 ALJ9649096
Name : SURESH RAMESHWAR NAGRE
Father's Name: RAMESHWAR NAGRE
House Number : 199
Age : 27 Gender : Male
Photo Available

884 ALJ1601087
Name : Shital Suresh Nagre
Husband's Name: Suresh Nagre
House Number : 199
Age : 25 Gender : Female
Photo Available

885 HMM1175843
Name : Vishwanath Ashru Jaybhaye
Father's Name: Ashru Jaybhaye
House Number : 200
Age : 80 Gender : Male
Photo Available

886 ALJ7921505
Name : Janabai Vishwanath Jaybhaye
Husband's Name: Vishwanath Jaybhaye
House Number : 200
Age : 69 Gender : Female
Photo Available

887 HMM1175561
Name : Prabhakar Vishwanath Jaybhaye
Father's Name: Vishwanath Jaybhaye
House Number : 200
Age : 60 Gender : Male
Photo Available

888 ALJ0408547
Name : Chandrabhaga Prabhakar Jaybhaye
Husband's Name: Prabhakar Jaybhaye
House Number : 200
Age : 51 Gender : Female
Photo Available

889 ALJ6933949
Name : Sunil Prabhakar Jaybhaye
Father's Name: Prabhakar Jaybhaye
House Number : 200
Age : 29 Gender : Male
Photo Available

890 ALJ6375646
Name : Kisan Zote Parmeshwar
Father's Name: Zote Parmeshwar
House Number : 201
Age : 43 Gender : Male
Photo Available

891 ALJ6171839
Name : Subhash Kisan Zote
Father's Name: Kisan Zote
House Number : 201
Age : 46 Gender : Male
Photo Available

892 HMM1191360
Name : Rahul Kisan Zote
Father's Name: Kisan Zote
House Number : 201
Age : 41 Gender : Male
Photo Available

893 HMM1191543
Name : Raubai Rambhau Jaybhaye
Husband's Name: Rambhau Jaybhaye
House Number : 202
Age : 60 Gender : Female
Photo Available

894 HMM1175702
Name : Ganesh Rambhau Jaybhaye
Father's Name: Rambhau Jaybhaye
House Number : 202
Age : 43 Gender : Male
Photo Available

895 ALJ1601558
Name : Rukhmina Ganesh Jaybhaye
Husband's Name: Ganesh Jaybhaye
House Number : 202
Age : 35 Gender : Female
Photo Available

896 ALJ0408563
Name : Ramkisan Dhondiba Jaybhaye
Father's Name: Dhondiba Jaybhaye
House Number : 203
Age : 58 Gender : Male
Photo Available

897 HMM1176460
Name : Asarabai Ramkisan Jaybhaye
Husband's Name: Ram Krishna Jaybhaye
House Number : 203
Age : 50 Gender : Female
Photo Available

898 HMM1175827
Name : Gajanan Ramkisan Jaybhaye
Father's Name: Ram Krishna Jaybhaye
House Number : 203
Age : 42 Gender : Male
Photo Available

899 ALJ6043301
Name : Valmik Ramkisan Jaybhaye
Father's Name: Ramkisan Jaybhaye
House Number : 203
Age : 34 Gender : Male
Photo Available

900 ALJ6933865
Name : Usha Gajanan Jaybhaye
Husband's Name: Gajanan Jaybhaye
House Number : 203
Age : 34 Gender : Female
Photo Available

901 HMM1199520
Name : Yamunabai Badrinath Nagre
Husband's Name: Badrinath Nagre
House Number : 207
Age : 47 Gender : Female
Photo Available

902 ALJ6172183
Name : Amol Gajanan Nagre
Father's Name: Gajanan Nagre
House Number : 209
Age : 58 Gender : Male
Photo Available

903 ALJ7921513
Name : Satish Gajanan Nagre
Father's Name: Gajanan Nagre
House Number : 209
Age : 58 Gender : Male
Photo Available

904 ALJ0408573
Name : Gajanan Sampat Nagre
Father's Name: Sampat Nagre
House Number : 209
Age : 58 Gender : Male
Photo Available

905 HMM1199546
Name : Vinod Gajanan Nagre
Father's Name: Gajanan Nagre
House Number : 209
Age : 42 Gender : Male
Photo Available

906 ALJ9804758
Name : Sandhya satish nagre
Husband's Name: satish nagre
House Number : 209
Age : 32 Gender : Female
Photo Available

907 ALJ1597293
Name : Saraswati Vinod Nagre
Husband's Name: Vinod Nagre
House Number : 209
Age : 32 Gender : Female
Photo Available

908 ALJ1601541
Name : kiran Amol Nagre
Husband's Name: Amol Nagre
House Number : 209
Age : 30 Gender : Female
Photo Available

909 ALJ0408604
Name : Sharda Devidas. Nagre
Husband's Name: Devidas. Nagre
House Number : 210
Age : 51 Gender : Female
Photo Available

910 ALJ9901323
Name : Bhagwan Nagre
Father's Name: Devidas Nagre
House Number : 210
Age : 32 Gender : Male
Photo Available

911 HMM1199447
Name : Dinkar Rambhau Nagre
Father's Name: Rambhau Nagre
House Number : 21 1
Age : 55 Gender : Male
Photo Available

912 ALJ6171755
Name : Sindhubai Dinkar Nagre
Husband's Name: Dinkar Nagre
House Number : 21 1
Age : 51 Gender : Female
Photo Available

913 ALJ1597343
Name : Sachin Bhagwan Jaybhaye
Mother's Name: Ranjana Bhagwan Jaybhaye
House Number : 211
Age : 26 Gender : Male
Photo Available

914 HMM0384966
Name : Ramkishan Patilaba Nagre
Father's Name: Patilaba Nagre
House Number : 211
Age : 65 Gender : Male
Photo Available

915 ALJ9763921
Name : Pravin Dinkar Nagre
Father's Name: Dinkar Nagre
House Number : 21-1
Age : 36 Gender : Male
Photo Available

916 ALJ7030018
Name : Pratiksha Pravin Nagre
Husband's Name: Pravin Nagre
House Number : 21-1
Age : 30 Gender : Female
Photo Available

917 ALJ1592690
Name : Pallavi Vikas Nagre
Husband's Name: Vikas Dinkar Nagre
House Number : 21-1
Age : 26 Gender : Female
Photo Available

918 ALJ7029713
Name : Vinod Vitthal Ghuge
Father's Name: Vitthal Ghuge
House Number : 212
Age : 28 Gender : Male
Photo Available

919 ALJ7029721
Name : Vikas Vitthal Ghuge
Father's Name: Vitthal Ghuge
House Number : 212
Age : 26 Gender : Male
Photo Available

920 HMM0384982
Name : Ramadas. Patilaba Nagre
Father's Name: Patilaba Nagre
House Number : 212
Age : 75 Gender : Male
Photo Available

921 ALJ6172191
Name : Mandakini Sandeep Nagre
Husband's Name: Sandeep Nagre
House Number : 212
Age : 38 Gender : Female
Photo Available

922 HMM1191923
Name : Sandeep Ramdas Nagre
Father's Name: Ramdas Nagre
House Number : 212
Age : 38 Gender : Male
Photo Available

923 ALJ7957632
Name : Vikas Ramdas Nagre
Father's Name: Ramdas Nagre
House Number : 212
Age : 35 Gender : Male
Photo Available

924 ALJ0405232
Name : Vitthal Sham Rao Ghuge
Father's Name: Sham Rao Ghuge
House Number : 212b
Age : 51 Gender : Male
Photo Available

925 ALJ0408646
Name : Dinkar Ram Rao Nagre
Father's Name: Ram Rao Nagre
House Number : 213
Age : 60 Gender : Male
Photo Available

926 ALJ0408652
Name : Kaveri Dinkar Nagre
Husband's Name: Dinkar Nagre
House Number : 213
Age : 57 Gender : Female
Photo Available

927 ALJ7029739
Name : Amol Dinkar Nagre
Father's Name: Dinkar Nagre
House Number : 213
Age : 34 Gender : Male
Photo Available

928 ALJ1057298
Name : Pandharinath Eknath Nagre
Father's Name: Eknath Nagre
House Number : 215
Age : 85 Gender : Male
Photo Available

929 ALJ0408682
Name : Namardabai Eknath Nagre
Husband's Name: Eknath Nagre
House Number : 215
Age : 75 Gender : Female
Photo Available

930 HMM1176627
Name : Dattu Eknath Nagre
Father's Name: Eknath Nagre
House Number : 215
Age : 49 Gender : Male
Photo Available

931 HMM1191642
Name : Shivaji Eknath Nagre
Father's Name: Eknath Nagre
House Number : 215
Age : 42 Gender : Male
Photo Available

932 ALJ6172209
Name : Vaishali Shivaji Nagre
Husband's Name: Shivaji Nagre
House Number : 215
Age : 38 Gender : Female
Photo Available

933 ALJ7088024
Name : Taramati Pandhari Nagre
Husband's Name: Pandhari Nagre
House Number : 215
Age : 32 Gender : Female
Photo Available

934 HMM0385047
Name : Madan Ramchandra Nagre
Father's Name: Ramchandra Nagre
House Number : 216
Age : 70 Gender : Male
Photo Available

935 HMM0385054
Name : Asrabai Madan Nagre
Husband's Name: Madan Nagre
House Number : 216
Age : 65 Gender : Female
Photo Available

936 HMM0385062
Name : Arjun Ramchandra Nagre
Father's Name: Ramchandra Nagre
House Number : 216
Age : 60 Gender : Male
Photo Available

937 ALJ0408692
Name : Manjula Arjun Nagre
Husband's Name: Arjun Nagre
House Number : 216
Age : 57 Gender : Female
Photo Available

938 HMM1175421
Name : Shivanand Arjun Nagre
Father's Name: Arjun Nagre
House Number : 216
Age : 45 Gender : Male
Photo Available

939 ALJ1057058
Name : Santosh Kundalik Nagre
Father's Name: Kundalik Nagre
House Number : 216
Age : 42 Gender : Male
Photo Available

940 ALJ1056951
Name : Sunita Shivanand Nagre
Husband's Name: Shivanand Nagre
House Number : 216
Age : 37 Gender : Female
Photo Available

941 HMM1191816
Name : Ambadas. Ramprasad Nagre
Father's Name: Ramprasad Nagre
House Number : 217
Age : 50 Gender : Male
Photo Available

942 ALJ9753187
Name : Suyog Ambadas Nagre
Father's Name: Ambadas Nagre
House Number : 217
Age : 26 Gender : Male
Photo Available

943 ALJ1601103
Name : Suchit Ambadas Nagre
Father's Name: Ambadas Nagre
House Number : 217
Age : 24 Gender : Male
Photo Available

944 ALJ0408703
Name : Kundalik Maroti Nagre
Father's Name: Maroti Nagre
House Number : 218
Age : 75 Gender : Male
Photo Available

945 ALJ7957657
Name : Kalabai Kundalik Nagre
Husband's Name: Kundalik Nagre
House Number : 218
Age : 70 Gender : Female
Photo Available

946 HMM1176577
Name : Ganesh Kundlik Nagre
Father's Name: Kundlik Nagre
House Number : 218
Age : 45 Gender : Male
Photo Available

947 ALJ7921380
Name : Ranjana Santosh Nagre
Husband's Name: Santosh Nagre
House Number : 218
Age : 44 Gender : Female
Photo Available

948 ALJ7921539
Name : Nandabai Ganesh Nagre
Husband's Name: Ganesh Nagre
House Number : 218
Age : 42 Gender : Female
Photo Available

949 ALJ0408729
Name : Gajanan Aaba Nagre
Father's Name: Aaba Nagre
House Number : 219
Age : 60 Gender : Male
Photo Available

950 ALJ0408745
Name : Vasanta Aaba Nagre
Father's Name: Aaba Nagre
House Number : 219
Age : 60 Gender : Male
Photo Available

951 ALJ6172217
Name : Gumfabai Dinkar Nagre
Husband's Name: Dinkar Nagre
House Number : 219
Age : 60 Gender : Female
Photo Available

952 ALJ0408737
Name : Prayagbai Gajanan Nagre
Husband's Name: Gajanan Nagre
House Number : 219
Age : 57 Gender : Female
Photo Available

953 ALJ0408751
Name : Asrabai Vasanta Nagre
Husband's Name: Vasanta Nagre
House Number : 219
Age : 52 Gender : Female
Photo Available

954 ALJ0408761
Name : Godavari Prahlad Nagre
Husband's Name: Prahlad Nagre
House Number : 219
Age : 50 Gender : Female
Photo Available

955 ALJ6172225
Name : Ravindra Dinkar Nagre
Father's Name: Dinkar Nagre
House Number : 219
Age : 39 Gender : Male
Photo Available

956 ALJ1057306
Name : Sandeep Dinkar Nagre
Father's Name: Dinkar Nagre
House Number : 219
Age : 36 Gender : Male
Photo Available

957 ALJ1666510
Name : MANISHA ARUN NAGRE
Husband's Name: ARUN PRALHAD NAGRE
House Number : 219
Age : 26 Gender : Female
Photo Available

958 ALJ0408781
Name : Vishnu Bhaurao Nagre
Father's Name: Bhaurao Nagre
House Number : 220
Age : 50 Gender : Male
Photo Available

959 HMM1175900
Name : Bhagwan Bhaurao Nagre
Father's Name: Bhaurao Nagre
House Number : 220
Age : 47 Gender : Male
Photo Available

960 HMM1191386
Name : Meera Vishnu Nagre
Husband's Name: Vishnu Nagre
House Number : 220
Age : 43 Gender : Female
Photo Available

961 ALJ7921588
Name : Mahananda Bhagwan Nagre
Husband's Name: Bhagwan Nagre
House Number : 220
Age : 39 Gender : Female
Photo Available

962 ALJ1702588
Name : PRATIK VISHNU NAGRE
Father's Name: VISHNU NAGRE
House Number : 220
Age : 22 Gender : Male
Photo Available

963 ALJ0408802
Name : Dattu Arjun Nagre
Father's Name: Arjun Nagre
House Number : 225
Age : 60 Gender : Male
Photo Available

964 ALJ0408810
Name : Asha Dattu Nagre
Husband's Name: Dattu Nagre
House Number : 225
Age : 55 Gender : Female
Photo Available

965 HMM1176098
Name : Laxman Dattu Nagre
Father's Name: Dattu Nagre
House Number : 225
Age : 42 Gender : Male
Photo Available

966 HMM1191733
Name : Uddhav Dattu Nagre
Father's Name: Dattu Nagre
House Number : 225
Age : 40 Gender : Male
Photo Available

967 HMM1191725
Name : Ranjana Laxman Nagre
Husband's Name: Laxman Nagre
House Number : 225
Age : 38 Gender : Female
Photo Available

968 ALJ0408828
Name : Trimbakrao Govinda Nagre
Father's Name: Govinda Nagre
House Number : 226
Age : 75 Gender : Male
Photo Available

969 ALJ0408836
Name : Satyabhama Tryambak Nagre
Husband's Name: Trimbakrao Nagre
House Number : 226
Age : 70 Gender : Female
Photo Available

970 ALJ0408844
Name : Bhanudas. Tukaram. Nagre
Father's Name: Tukaram. Nagre
House Number : 227
Age : 65 Gender : Male
Photo Available

971 HMM1191691
Name : Manakanarbai Bhanudas. Nagre
Husband's Name: Bhanudas. Nagre
House Number : 227
Age : 60 Gender : Female
Photo Available

972 ALJ6375737
Name : Jayashri Shriram Nagre
Husband's Name: Shriram Nagre
House Number : 227
Age : 47 Gender : Female
Photo Available

973 HMM1175157
Name : Shriram. Ramprasad Nagre
Father's Name: Ramprasad Nagre
House Number : 227
Age : 46 Gender : Male
Photo Available

974 ALJ6577399
Name : Jyoti Shriram Nagre
Husband's Name: Shriram Nagre
House Number : 227
Age : 35 Gender : Female
Photo Available

975 ALJ6375653
Name : Badrinath Bhanudas Nagre
Father's Name: Bhanudas Nagre
House Number : 227
Age : 36 Gender : Male
Photo Available

976 ALJ1716869
Name : ADITYA SHRIRAM NAGRE
Father's Name: SHRIRAM NAGRE
House Number : 227
Age : 21 Gender : Male
Photo Available

977 ALJ0408850
Name : Bhagwan Tukaram. Nagre
Father's Name: Tukaram. Nagre
House Number : 228
Age : 58 Gender : Male
Photo Available

978 ALJ0408860
Name : Indubai Bhagwan Nagre
Husband's Name: Bhagwan Nagre
House Number : 228
Age : 55 Gender : Female
Photo Available

979 ALJ7029671
Name : Sunil Bhagwan Nagre
Father's Name: Bhagwan Nagre
House Number : 228
Age : 26 Gender : Male
Photo Available

980 ALJ0408870
Name : Trimbak Madhav Rao Andhale
Father's Name: Madhav Rao Andhale
House Number : 230
Age : 70 Gender : Male
Photo Available

981 ALJ0408880
Name : Geeta Trimbak Andhale
Husband's Name: Trimbak Andhale
House Number : 230
Age : 65 Gender : Female
Photo Available

982 ALJ0408890
Name : Bhagwan Madhav Rao Andhale
Father's Name: Madhav Rao Andhale
House Number : 230
Age : 55 Gender : Male
Photo Available

983 HMM1191832
Name : Prayag Bhagwan Andhale
Husband's Name: Bhagwan Andhale
House Number : 230
Age : 48 Gender : Female
Photo Available

984 ALJ7957673
Name : Ganesh Triyambak Andhale
Father's Name: Triyambak Andhale
House Number : 230
Age : 42 Gender : Male
Photo Available

985 HMM1175553
Name : Ashamati Ganesh Andhale
Husband's Name: Ganesh Andhale
House Number : 230
Age : 38 Gender : Female
Photo Available

986 ALJ7087984
Name : Andhale Sopan Bhagwan
Father's Name: Andhale Bhagwan
House Number : 230
Age : 29 Gender : Male
Photo Available

987 ALJ6933923
Name : Satish Bhagwan Andhale
Father's Name: Bhagwan Andhale
House Number : 230
Age : 28 Gender : Male
Photo Available

988 ALJ7029663
Name : Vilas Kisan Nagre
Father's Name: Kisan Nagre
House Number : 230
Age : 27 Gender : Male
Photo Available

989 ALJ0408927
Name : Champabai Pandharinath Nagre
Husband's Name: Pandharinath Nagre
House Number : 231
Age : 85 Gender : Female
Photo Available

990 ALJ0408935
Name : Vithoba Pandharinath Nagre
Father's Name: Pandharinath Nagre
House Number : 231
Age : 52 Gender : Male
Photo Available

991 ALJ0408943
Name : Jeejabai Vithoba Nagre
Husband's Name: Vithoba Nagre
House Number : 231
Age : 48 Gender : Female
Photo Available

992 ALJ0408959
Name : Uttamrao Limbaji Nagre
Father's Name: Limbaji Nagre
House Number : 232
Age : 90 Gender : Male
Photo Available

993 ALJ0408969
Name : Anandabai Uttamrao Nagre
Husband's Name: Uttamrao Nagre
House Number : 232
Age : 75 Gender : Female
Photo Available

994 ALJ0408979
Name : Prahlad Uttamrao Nagre
Father's Name: Uttamrao Nagre
House Number : 232
Age : 55 Gender : Male
Photo Available

995 ALJ0408989
Name : Ranjanabai Prahlad Nagre
Husband's Name: Prahlad Nagre
House Number : 232
Age : 51 Gender : Female
Photo Available

996 ALJ7029895
Name : Virsha Vishnu Nagre
Husband's Name: Vishnu Nagre
House Number : 232
Age : 27 Gender : Female
Photo Available

997 HMM0385336
Name : Jeejabai Bajirao Nagre
Husband's Name: Bajirao Nagre
House Number : 233
Age : 70 Gender : Female
Photo Available

998 HMM0385328
Name : Bajirao Govinda Nagre
Father's Name: Govinda Nagre
House Number : 233
Age : 51 Gender : Male
Photo Available

999 HMM1175884
Name : Kishor Bajirao Nagre
Father's Name: Bajirao Nagre
House Number : 233
Age : 41 Gender : Male
Photo Available

1000 ALJ6172241
Name : Mangla Kishor Nagre
Husband's Name: Kishor Nagre
House Number : 233
Age : 35 Gender : Female
Photo Available

1001 ALJ7957681
Name : Ganesh Vithoba Nagre
Father's Name: Vithoba Nagre
House Number : 234
Age : 72 Gender : Male
Photo Available

1002 ALJ1057314
Name : Subhash Vithoba Nagre
Father's Name: Vithoba Nagre
House Number : 234
Age : 72 Gender : Male
Photo Available

1003 ALJ0408999
Name : Vithoba Govinda Nagre
Father's Name: Govinda Nagre
House Number : 234
Age : 72 Gender : Male
Photo Available

1004 ALJ0409000
Name : Shantabai Vithoba Nagre
Husband's Name: Vithoba Nagre
House Number : 234
Age : 72 Gender : Female
Photo Available

1005 HMM1176346
Name : Subhash Vishnu Nagre
Father's Name: Vishnu Nagre
House Number : 234
Age : 44 Gender : Male
Photo Available

1006 ALJ7957756
Name : Suresh Vishnu Nagre
Father's Name: Vishnu Nagre
House Number : 234
Age : 35 Gender : Male
Photo Available

1007 ALJ8338592
Name : Usha Subhash Nagre
Husband's Name: Subhash Nagre
House Number : 234
Age : 34 Gender : Female
Photo Available

1008 ALJ7957707
Name : Ramesh Radha Krishna Buge
Father's Name: Radha Krishna Buge
House Number : 235
Age : 61 Gender : Male
Photo Available

1009 HMM1199256
Name : Radhabhau Baburao Ghuge
Father's Name: Baburao Ghuge
House Number : 235
Age : 61 Gender : Male
Photo Available

1010 ALJ0409034
Name : Vidyabai Radhabhau Ghuge
Husband's Name: Radhabhau Ghuge
House Number : 235
Age : 55 Gender : Female
Photo Available

1011 ALJ6876346
Name : Swati Ramesh Ghuge
Husband's Name: Ramesh Ghuge
House Number : 235
Age : 32 Gender : Female
Photo Available

1012 ALJ6876122
Name : Sharad Radhakrushna Ghuge
Father's Name: Radhakrushna Ghuge
House Number : 235
Age : 30 Gender : Male
Photo Available

1013 ALJ0409042
Name : Uttam. Ganpat Ghuge
Father's Name: Ganpat Ghuge
House Number : 236
Age : 90 Gender : Male
Photo Available

1014 ALJ0409058
Name : Kausabai Uttam. Ghuge
Husband's Name: Uttam. Ghuge
House Number : 236
Age : 85 Gender : Female
Photo Available

1015 HMM1191451
Name : Shivaji Uttam. Ghuge
Father's Name: Uttam. Ghuge
House Number : 236
Age : 65 Gender : Male
Photo Available

1016 ALJ0409068
Name : Sindubai Shivaji Ghuge
Husband's Name: Shivaji Ghuge
House Number : 236
Age : 60 Gender : Female
Photo Available

1017 HMM1176403
Name : Ganesh Shivaji Ghuge
Father's Name: Shivaji Ghuge
House Number : 236
Age : 40 Gender : Male
Photo Available

1018 ALJ7065329
Name : Ashwini Ganesh Ghuge
Husband's Name: Ganesh Ghuge
House Number : 236
Age : 29 Gender : Female
Photo Available

1019 HMM1176106
Name : Ganesh Triyambak Nagre
Father's Name: Triyambak Nagre
House Number : 236
Age : 42 Gender : Male
Photo Available

1020 HMM1191667
Name : Sarla Ganesh Nagre
Husband's Name: Ganesh Nagre
House Number : 236
Age : 40 Gender : Female
Photo Available

1021 ALJ0409078
Name : Bhagwan Baburao Nagre
Father's Name: Baburao Nagre
House Number : 237
Age : 85 Gender : Male
Photo Available

1022 HMM1175694
Name : Anant Bhagwanarao Nagre
Father's Name: Bhagwanarao Nagre
House Number : 237
Age : 70 Gender : Male
Photo Available

1023 ALJ7921547
Name : Shivkanya Anant Nagre
Husband's Name: Anant Nagre
House Number : 237
Age : 45 Gender : Female
Photo Available

1024 HMM1175835
Name : Samadhan Bhagwan Nagre
Father's Name: Bhagwan Nagre
House Number : 237
Age : 42 Gender : Male
Photo Available

1025 ALJ7921554
Name : Kaveri Samadhan Nagre
Husband's Name: Samadhan Nagre
House Number : 237
Age : 42 Gender : Female
Photo Available

1026 ALJ0409098
Name : Vishnu Baburao Nagre
Father's Name: Baburao Nagre
House Number : 238
Age : 72 Gender : Male
Photo Available

1027 ALJ0409109
Name : Godavari Vishnu Nagre
Husband's Name: Vishnu Nagre
House Number : 238
Age : 70 Gender : Female
Photo Available

1028 ALJ6043251
Name : Sandeep Vishnupant Nagre
Father's Name: Vishnupant Nagre
House Number : 238
Age : 37 Gender : Male
Photo Available

1029 ALJ0409125
Name : Kisan Pandurang Nagre
Father's Name: Pandurang Nagre
House Number : 239
Age : 55 Gender : Male
Photo Available

1030 ALJ0409133
Name : Kantabai Kisan Nagre
Husband's Name: Kisan Nagre
House Number : 239
Age : 49 Gender : Female
Photo Available

1031 ALJ7030075
Name : Shila Dnyaneshwar Nagre
Husband's Name: Dnyaneshwar Nagre
House Number : 239
Age : 29 Gender : Female
Photo Available

1032 ALJ0409141
Name : Rangnath Hari Nagre
Father's Name: Hari Nagre
House Number : 240
Age : 70 Gender : Male
Photo Available

1033 ALJ0409157
Name : Prayagbai Rangnath Nagre
Husband's Name: Rangnath Nagre
House Number : 240
Age : 62 Gender : Female
Photo Available

1034 ALJ0409167
Name : Pandharinath Rangnath Nagre
Father's Name: Rangnath Nagre
House Number : 240
Age : 49 Gender : Male
Photo Available

1035 ALJ6172266
Name : Kanta Pandharinath Nagre
Husband's Name: Pandharinath Nagre
House Number : 240
Age : 46 Gender : Female
Photo Available

1036 ALJ1597160
Name : Shivam Pandharinath Nagre
Father's Name: Pandharinath Nagre
House Number : 240
Age : 24 Gender : Male
Photo Available

1037 HMM0385534
Name : Bhikaji Dagdu Nagre
Father's Name: Dagdu Nagre
House Number : 242
Age : 85 Gender : Male
Photo Available

1038 ALJ0409197
Name : Gajanan Bhikaji Nagre
Father's Name: Bhikaji Nagre
House Number : 242
Age : 54 Gender : Male
Photo Available

1039 ALJ0409208
Name : Vimal Gajanan Nagre
Husband's Name: Gajanan Nagre
House Number : 242
Age : 49 Gender : Female
Photo Available

1040 ALJ6934079
Name : AKASH NAGRE
Father's Name: GAJANAN NAGRE
House Number : 242
Age : 30 Gender : Male
Photo Available

1041 ALJ0409224
Name : Saraswati Patilaba Nagre
Husband's Name: Patilaba Nagre
House Number : 243
Age : 65 Gender : Female
Photo Available

1042 HMM1175611
Name : Samadhan Patilaba Nagre
Father's Name: Patilaba Nagre
House Number : 243
Age : 41 Gender : Male
Photo Available

1043 HMM1176395
Name : Mandakini Samadhan Nagre
Husband's Name: Samadhan Nagre
House Number : 243
Age : 39 Gender : Female
Photo Available

1044 ALJ1057322
Name : Pradeep Madhukar Nagarai
Father's Name: Madhukar Nagarai
House Number : 245
Age : 58 Gender : Male
Photo Available

1045 ALJ0409232
Name : Muktabai Laxman Nagre
Husband's Name: Laxman Nagre
House Number : 245
Age : 77 Gender : Female
Photo Available

1046 HMM1191782
Name : Madhukar Laxman Nagre
Father's Name: Laxman Nagre
House Number : 245
Age : 58 Gender : Male
Photo Available

1047 HMM1176502
Name : Ushabai Madhukar Nagre
Husband's Name: Madhukar Nagre
House Number : 245
Age : 52 Gender : Female
Photo Available

1048 HMM1175082
Name : Sandeep Madhukar Nagre
Father's Name: Madhukar Nagre
House Number : 245
Age : 38 Gender : Male
Photo Available

1049 ALJ6171789
Name : Sachin Madhukar Nagre
Father's Name: Madhukar Nagre
House Number : 245
Age : 34 Gender : Male
Photo Available

1050 ALJ7029945
Name : Swati Sandip Nagre
Husband's Name: Sandip Nagre
House Number : 245
Age : 32 Gender : Female
Photo Available

1051 ALJ7029937
Name : Manisha Pradip Nagre
Husband's Name: Pradip Nagre
House Number : 245
Age : 31 Gender : Female
Photo Available

1052 ALJ1500883
Name : Suvarna Nagre
Husband's Name: Sachin Nagre
House Number : 245
Age : 25 Gender : Female
Photo Available

1053 HMM1175876
Name : Murlidhar Namdev Nagre
Father's Name: Namdev Nagre
House Number : 246
Age : 50 Gender : Male
Photo Available

1054 HMM1175850
Name : Vaijyanti Murlidhar Nagre
Husband's Name: Murlidhar Nagre
House Number : 246
Age : 44 Gender : Female
Photo Available

1055 ALJ7030026
Name : Mayur Sanjay Nagre
Father's Name: Sanjay Nagre
House Number : 246
Age : 27 Gender : Male
Photo Available

1056 ALJ7029853
Name : Abhimanyu Murlidhar Nagre
Father's Name: Murlidhar Nagre
House Number : 246
Age : 26 Gender : Male
Photo Available

1057 HMM0381186
Name : Ashok Bandujee Barande
Father's Name: Bandujee Barande
House Number : 25 1
Age : 66 Gender : Male
Photo Available

1058 ALJ0405385
Name : Nimarla Ashok Barande
Husband's Name: Ashok Barande
House Number : 25 1
Age : 55 Gender : Female
Photo Available

1059 ALJ1740950
Name : Sudarshan Ashok Barande
Father's Name: Ashok Banduji Barande
House Number : 251
Age : 21 Gender : Male
Photo Available

1060 ALJ0405464
Name : Nivrutti Mahadu Vanve
Father's Name: Mahadu Vanve
House Number : 30 1
Age : 53 Gender : Male
Photo Available

1061 HMM1176528
Name : Shantabai Nivrutti Vanve
Husband's Name: Nivrutti Vanve
House Number : 30 1
Age : 49 Gender : Female
Photo Available

1062 ALJ0405513
Name : Ganesh Ambadas. Nagre
Father's Name: Ambadas. Nagre
House Number : 31 1
Age : 60 Gender : Male
Photo Available

1063 ALJ0405521
Name : Ushabai Ganesh Nagre
Husband's Name: Ganesh Nagre
House Number : 31 1
Age : 55 Gender : Female
Photo Available

1064 ALJ1056928
Name : Valmik Ganesh Nagre
Father's Name: Ganesh Nagarai
House Number : 31. 1
Age : 39 Gender : Male
Photo Available

1065 ALJ6493944
Name : Sharad Ganesh Nagre
Father's Name: Ganesh Nagre
House Number : 31-1
Age : 34 Gender : Male
Photo Available

1066 ALJ7088115
Name : Puja Walmik Nagre
Husband's Name: Walmik Nagre
House Number : 31-1
Age : 32 Gender : Female
Photo Available

1067 ALJ0407539
Name : Radha Bai Rambhau Vanve
Husband's Name: Rambhau Vanve
House Number : 32 1
Age : 62 Gender : Female
Photo Available

1068 HMM1175280
Name : Sanjay Rambhau Vanve
Father's Name: Rambhau Vanve
House Number : 32 1
Age : 46 Gender : Male
Photo Available

1069 ALJ6192249
Name : Prakash Motiram Kewat
Father's Name: Motiram Kewat
House Number : 322
Age : 47 Gender : Male
Photo Available

1070 ALJ6192256
Name : Shrimanta Prakash Kewat
Husband's Name: Prakash Kewat
House Number : 322
Age : 42 Gender : Female
Photo Available

1071 HMM1175678
Name : Raju Dinkar Zote
Father's Name: Dinkar Zote
House Number : 334
Age : 43 Gender : Male
Photo Available

1072 ALJ0405620
Name : Dhondabai Anirudh Ghuge
Husband's Name: Anirudh Ghuge
House Number : 35 1
Age : 49 Gender : Female
Photo Available

1073 ALJ6493910
Name : Nivrutti Anirudhd Ghuge
Father's Name: Anirudhd Ghuge
House Number : 351
Age : 30 Gender : Male
Photo Available

1074 ALJ7956964
Name : GAJANAN LAKSHMAN ZOTE
Father's Name: LAKSHMAN ZOTE
House Number : 353
Age : 44 Gender : Male
Photo Available

1075 ALJ7104953
Name : Mandodhari Dnyandeo Zote
Husband's Name: Dnyandeo Zote
House Number : 379
Age : 70 Gender : Female
Photo Available

1076 HMM1191311
Name : Vijay Shankar Doifode
Father's Name: Shankar Doifode
House Number : 398
Age : 40 Gender : Male
Photo Available

1077 ALJ9771395
Name : Triveni Parmeshwar Nagre
Husband's Name: Parmeshwar Nagre
House Number : 410
Age : 30 Gender : Female
Photo Available

1078 ALJ7921570
Name : Pratap Shivanand Ghugen
Father's Name: Shivanand Ghugen
House Number : 432
Age : 41 Gender : Male
Photo Available

1079 ALJ0405890
Name : Prayag Shivaji Nagre
Husband's Name: Shivaji Nagre
House Number : 46 1
Age : 50 Gender : Female
Photo Available

1080 ALJ1056985
Name : Sham Rao Kashinath Zote
Father's Name: Kashinath Zote
House Number : 47 1
Age : 83 Gender : Male
Photo Available

1081 ALJ1056969
Name : Madodari Sham Rao Zote
Husband's Name: Sham Rao Zote
House Number : 47 1
Age : 79 Gender : Female
Photo Available

1082 ALJ1056977
Name : Rajendra Sham Rao Zote
Father's Name: Sham Rao Zote
House Number : 47 1
Age : 49 Gender : Male
Photo Available

1083 HMM1199322
Name : Ravindra Sham Rao Zote
Father's Name: Sham Rao Zote
House Number : 47 1
Age : 48 Gender : Male
Photo Available

1084 HMM1199371
Name : Renuka Rajendra Zote
Husband's Name: Rajendra Zote
House Number : 47 1
Age : 44 Gender : Female
Photo Available

1085 HMM1199314
Name : Savita Ravindra Zote
Husband's Name: Ravindra Zote
House Number : 47/1
Age : 39 Gender : Female
Photo Available

1086 ALJ1057033
Name : Manisha Santosh Ghuge
Husband's Name: Santosh Ghuge
House Number : 485
Age : 44 Gender : Female
Photo Available

1087 HMM1175231
Name : Murlidhar Prakash Ghuge
Father's Name: Prakash Ghuge
House Number : 485
Age : 41 Gender : Male
Photo Available

1088 HMM1176130
Name : Santosh Anirughd Ghuge
Father's Name: Anirughd Ghuge
House Number : 485
Age : 40 Gender : Male
Photo Available

1089 ALJ6933931
Name : Dnyaneshwar Prakash Ghuge
Father's Name: Prakash Ghuge
House Number : 485
Age : 38 Gender : Male
Photo Available

1090 ALJ1057355
Name : Shivkanya Murlidhar Ghuge
Husband's Name: Murlidhar Ghuge
House Number : 485
Age : 37 Gender : Female
Photo Available

1091 ALJ7065311
Name : Sunita Dnyaneshwar Ghuge
Husband's Name: Dnyaneshwar Ghuge
House Number : 485
Age : 34 Gender : Female
Photo Available

1092 ALJ0405999
Name : Arjun Vishwanath Bhalerao
Father's Name: Vishwanath Bhalerao
House Number : 49 1
Age : 53 Gender : Male
Photo Available

1093 ALJ0406000
Name : Kushivarta Arjun Bhalerao
Husband's Name: Arjun Bhalerao
House Number : 49 1
Age : 49 Gender : Female
Photo Available

1094 ALJ7029614
Name : Sangita Subhash Nagre
Husband's Name: Subhash Nagre
House Number : 505
Age : 42 Gender : Female
Photo Available

1095 ALJ7029994
Name : Vaishali Vishnu Nagre
Husband's Name: Vishnu Nagre
House Number : 515
Age : 36 Gender : Female
Photo Available

1096 ALJ1057389
Name : Sonabai Janardhan Nagre
Husband's Name: Janardhan Nagre
House Number : 515
Age : 36 Gender : Female
Photo Available

1097 ALJ1057363
Name : Vishnu Sahebrao Nagre
Father's Name: Sahebrao Nagre
House Number : 515.
Age : 45 Gender : Male
Photo Available

1098 HMM1176080
Name : Janardhan Sahebarao Nagre
Father's Name: Sahebarao Nagre
House Number : 515.
Age : 40 Gender : Male
Photo Available

1099 ALJ0405989
Name : Suman Sahebrao Nagre
Husband's Name: Sahebrao Nagre
House Number : 55 1
Age : 68 Gender : Female
Photo Available

1100 HMM1174861
Name : Sakharam Tukaram Nagre
Father's Name: Tukaram Nagre
House Number : 59 1
Age : 84 Gender : Male
Photo Available

1101 ALJ6171854
Name : Sanjay Sakharam Sakharam Tukaram Nagre
Father's Name: Sakharam Tukaram Nagre
House Number : 59 1
Age : 64 Gender : Male
Photo Available

1102 HMM1175819
Name : Nandabai Sanjay Nagre
Husband's Name: Sanjay Nagre
House Number : 59 1
Age : 44 Gender : Female
Photo Available

1103 ALJ7957053
Name : Laxman Sakharam Nagre
Father's Name: Sakharam Nagre
House Number : 59. 1
Age : 57 Gender : Male
Photo Available

1104 ALJ7957046
Name : Kunta Laxman Nagre
Husband's Name: Laxman Nagre
House Number : 59. 1
Age : 54 Gender : Female
Photo Available

1105 ALJ9901109
Name : Pratik Nagre
Father's Name: Sanjay Nagre
House Number : 59-1
Age : 26 Gender : Male
Photo Available

1106 ALJ0406296
Name : HARNABAI GHANSIRAM NAGRE
Husband's Name: GHANSIRAM NAGRE
House Number : 67 1
Age : 94 Gender : Female
Photo Available

1107 HMM1176510
Name : Kaduba Dhanasinram. Nagre
Father's Name: Dhanasinram. Nagre
House Number : 67 1
Age : 61 Gender : Male
Photo Available

1108 HMM1176452
Name : Saraswati Kaduba Nagre
Husband's Name: Kaduba Nagre
House Number : 67 1
Age : 52 Gender : Female
Photo Available

1109 ALJ1057371
Name : Nirjala Rameshvar Nagre
Husband's Name: Rameshvar Nagre
House Number : 704
Age : 41 Gender : Female
Photo Available

1110 HMM1176007
Name : Rameshwar Sahebrao Nagre
Father's Name: Sahebrao Nagre
House Number : 704
Age : 41 Gender : Male
Photo Available

1111 ALJ0406430
Name : Janabai Sakharam. Bhalerao
Husband's Name: Sakharam. Bhalerao
House Number : 71 1
Age : 82 Gender : Female
Photo Available

1112 ALJ0406604
Name : Kaduba Kisan Borude
Father's Name: Kisan Borude
House Number : 80 1
Age : 55 Gender : Male
Photo Available

1113 ALJ0406612
Name : Saraswati Kaduba Borude
Husband's Name: Kaduba Borude
House Number : 80 1
Age : 50 Gender : Female
Photo Available

1114 HMM1176247
Name : Asha Subhash Nagre
Husband's Name: Subhash Nagre
House Number : 803
Age : 41 Gender : Female
Photo Available

1115 HMM1175751
Name : Ramadas. Baburao Vanve
Father's Name: Baburao Vanve
House Number : 81 1
Age : 55 Gender : Male
Photo Available

1116 HMM1175371
Name : Dattu Baburao Vanve
Father's Name: Baburao Vanve
House Number : 81 1
Age : 52 Gender : Male
Photo Available

1117 ALJ0406652
Name : Rukhamina Dattu Vanve
Husband's Name: Dattu Vanve
House Number : 81 1
Age : 48 Gender : Female
Photo Available

1118 ALJ7957814
Name : Vanita Ganesh Ebhalerav
Husband's Name: Ganesh Ebhalerav
House Number : 816
Age : 34 Gender : Female
Photo Available

1119 ALJ0406737
Name : Kundalik Nathu Ghuge
Father's Name: Nathu Ghuge
House Number : 82 1
Age : 90 Gender : Male
Photo Available

1120 ALJ0406745
Name : Parvati Kundalik Ghuge
Husband's Name: Kundalik Ghuge
House Number : 82 1
Age : 90 Gender : Female
Photo Available

1121 ALJ1057223
Name : Renuka Shriram Ghuge
Husband's Name: Shriram Ghuge
House Number : 82 1
Age : 38 Gender : Female
Photo Available

1122 ALJ0406771
Name : Bhaskar Bhikaji Nagre
Father's Name: Bhikaji Nagre
House Number : 82 1
Age : 52 Gender : Male
Photo Available

1123 ALJ1057041
Name : Shriram Kundalik Ghuge
Father's Name: Kundalik Ghuge
House Number : 82tr1
Age : 90 Gender : Male
Photo Available

1124 ALJ1746775
Name : Shubham Shriram Ghuge
Father's Name: Shriram Kundalik Ghuge
House Number : 82tr1
Age : 21 Gender : Male
Photo Available

1125 ALJ0406860
Name : Baban Gyanu Nagre
Father's Name: Gyanu Nagre
House Number : 85 1
Age : 57 Gender : Male
Photo Available

1126 HMM1174895
Name : Arunabai Baban Nagre
Husband's Name: Baban Nagre
House Number : 85 1
Age : 52 Gender : Female
Photo Available

1127 ALJ7957350
Name : Prahlad Baban Nagre
Father's Name: Baban Nagre
House Number : 85 1
Age : 35 Gender : Male
Photo Available

1128 ALJ7088065
Name : Radha Pralhad Nagre
Husband's Name: Pralhad Nagre
House Number : 85-1
Age : 35 Gender : Female
Photo Available

1129 ALJ9657065
Name : SACHIN VISHNU GHUGE
Father's Name: VISHNU GHUGE
House Number : 857
Age : 36 Gender : Male
Photo Available

1130 ALJ9657164
Name : AKANT VISHNU GHUGE
Father's Name: VISHNU GHUGE
House Number : 857
Age : 34 Gender : Male
Photo Available

1131 ALJ0406943
Name : Parvati Tukaram Zote
Husband's Name: Tukaram Zote
House Number : 88 1
Age : 60 Gender : Female
Photo Available

1132 ALJ0407088
Name : Bhagwan Gangaram. Bhalerao
Father's Name: Gangaram. Bhalerao
House Number : 90 1
Age : 54 Gender : Male
Photo Available

1133 ALJ0407098
Name : Sindhu Bhagwan Bhalerao
Husband's Name: Bhagwan Bhalerao
House Number : 90 1
Age : 49 Gender : Female
Photo Available

1134 ALJ6171995
Name : Nanabai Prahlad Zote
Husband's Name: Prahlad Zote
House Number : 93 1
Age : 75 Gender : Female
Photo Available

1135 ALJ0407385
Name : Machhindranath Prahlad Zote
Father's Name: Prahlad Zote
House Number : 93 1
Age : 58 Gender : Male
Photo Available

1136 ALJ0407395
Name : LILABAI MACHCHHIDRA ZOTE
Husband's Name: MACHCHHIDRA ZOTE
House Number : 93 1
Age : 52 Gender : Female
Photo Available

1137 ALJ1057132
Name : Sanjay Prahlad Zote
Father's Name: Prahlad Zote
House Number : 93 1
Age : 48 Gender : Male
Photo Available

1138 ALJ6493860
Name : Amol Machindrnath Zote
Father's Name: Machindrnath Zote
House Number : 93-1
Age : 31 Gender : Male
Photo Available

1139 HMM1175520
Name : Khushalrao Kashiram Zote
Father's Name: Kashiram Zote
House Number : 97 1
Age : 62 Gender : Male
Photo Available

1140 HMM1174945
Name : Chhayabai Khushalrao Zote
Father's Name: Khushalrao Zote
House Number : 97 1
Age : 54 Gender : Female
Photo Available

1141 ALJ1057090
Name : Shivhari Khushalrao Zote
Father's Name: Khushalrao Zote
House Number : 97. 1
Age : 39 Gender : Male
Photo Available

1142 ALJ0407315
Name : Damodhar Kashiram. Zote
Father's Name: Kashiram. Zote
House Number : 105 1
Age : 70 Gender : Male
Photo Available

1143 ALJ6172035
Name : Vandana Vijay Zote
Husband's Name: Vijay Zote
House Number : 105 1
Age : 49 Gender : Female
Photo Available

1144 ALJ6172043
Name : Pragya Gajanan Zote
Husband's Name: Gajanan Zote
House Number : 105 1
Age : 43 Gender : Female
Photo Available

1145 HMM1175363
Name : Sakharam. Gopala Zote
Father's Name: Gopala Zote
House Number : 108 1
Age : 82 Gender : Male
Photo Available

1146 HMM1174911
Name : Rukhmina Sakharam. Zote
Father's Name: Sakharam. Zote
House Number : 108 1
Age : 77 Gender : Female
Photo Available

1147 HMM1175355
Name : Satish Sakharam. Zote
Father's Name: Sakharam. Zote
House Number : 108 1
Age : 51 Gender : Male
Photo Available

1148 HMM1174952
Name : Shivaganga Satish Zote
Father's Name: Satish Zote
House Number : 108 1
Age : 46 Gender : Female
Photo Available

1149 HMM1175272
Name : Lata Ranjit Zote
Husband's Name: Ranjit Zote
House Number : 108 1
Age : 43 Gender : Female
Photo Available

1150 ALJ1597236
Name : Akshay Sanjay Wanve
Father's Name: Sanjay Rambhau
House Number : 1097
Age : 24 Gender : Male
Photo Available

1151 HMM1175975
Name : Sakarbai Devrao Zote
Husband's Name: Devrao Zote
House Number : 118 1
Age : 69 Gender : Female
Photo Available

1152 HMM1191261
Name : Anil Devrao Zote
Father's Name: Devrao Zote
House Number : 118 1
Age : 47 Gender : Male
Photo Available

1153 HMM1175660
Name : Sunil Devrao Zote
Father's Name: Devrao Zote
House Number : 118 1
Age : 43 Gender : Male
Photo Available

1154 ALJ7957426
Name : Seema Anil Zote
Husband's Name: Anil Zote
House Number : 118 1
Age : 41 Gender : Female
Photo Available

1155 HMM0384172
Name : Vishnu Bhagoji Jaybhaye
Father's Name: Bhagoji Jaybhaye
House Number : 152 1
Age : 49 Gender : Male
Photo Available

1156 HMM1191915
Name : Anita Vishnu Jaybhaye
Husband's Name: Vishnu Jaybhaye
House Number : 152 1
Age : 42 Gender : Female
Photo Available

1157 ALJ0408474
Name : Saudaji Waman Nagre
Father's Name: Waman Nagre
House Number : 198 1
Age : 70 Gender : Male
Photo Available

1158 HMM1199264
Name : Shivaji Saudan Nagre
Father's Name: Saudan Nagre
House Number : 198 1
Age : 45 Gender : Male
Photo Available

1159 HMM1191436
Name : Satyabhama Shivaji Nagre
Husband's Name: Shivaji Nagre
House Number : 198 1
Age : 42 Gender : Female
Photo Available

1160 HMM1175256
Name : Gajanan Saudan Nagre
Father's Name: Saudan Nagre
House Number : 198 1
Age : 42 Gender : Male
Photo Available

1161 ALJ6171672
Name : Kalpana Gajanan Nagre
Husband's Name: Gajanan Nagre
House Number : 198 1
Age : 37 Gender : Female
Photo Available

1162 ALJ1660505
Name : Arti Dnyaneshwar Nagre
Husband's Name: DNYANESHWAR NAGRE NAGRE
House Number : sathegaon
Age : 27 Gender : Female
Photo Available

1163 ALJ1501022
Name : Vaibhav Nagre
Father's Name: Shivaji Nagre
House Number : 198-1
Age : 25 Gender : Male
Photo Available

1164 ALJ6375638
Name : Shriram. Govinda Zote
Father's Name: Govinda Zote
House Number : 48
Age : 61 Gender : Male
Photo Available

1165 ALJ1266865
Name : Suman Shriram. Zote
Husband's Name: Shriram. Zote
House Number : 48
Age : 54 Gender : Female
Photo Available

1166 ALJ7957467
Name : Siddharth Sakharam Zote
Father's Name: Sakharam Zote
House Number : 50
Age : 40 Gender : Male
Photo Available

1167 ALJ1057181
Name : Sulbha Vishnu Ghuge
Husband's Name: Vishnu Ghuge
House Number : 69
Age : 43 Gender : Female
Photo Available

1168 ALJ6043327
Name : Dnyaneshwar Rajendra Nagre
Father's Name: Rajendra Nagre
House Number : 90 A
Age : 34 Gender : Male
Photo Available

1169 ALJ6999569
Name : Satish Parashram Kewat
Father's Name: Parasram Kewat
House Number : 00
Age : 28 Gender : Male
Photo Available

1170 ALJ1676964
Name : VIJAY BHANUDAS GHUGE
Father's Name: BHANUDAS GHUGE
House Number : 138
Age : 47 Gender : Male
Photo Available

1171 ALJ6375729
Name : REVTA NAGRE
Husband's Name: SHIVANAND NAGRE
House Number : 163
Age : 37 Gender : Female
Photo Available

1172 ALJ7921562
Name : DNYANESHWAR KISAN NAGRE
Father's Name: Kisan Nagre
House Number : 239
Age : 36 Gender : Male
Photo Available

1173 ALJ1057330
Name : Sanjay Namdeo Nagre
Father's Name: Namdev Nagre
House Number : 246
Age : 52 Gender : Male
Photo Available

1174 ALJ1057348
Name : Mamta Sanjay Nagre
Husband's Name: Sanjay Nagre
House Number : 246
Age : 43 Gender : Female
Photo Available

1175 ALJ1670470
Name : Sharda Mayur Nagre
Husband's Name: MAYUR NAGRE
House Number : 246
Age : 28 Gender : Female
Photo Available

1176 ALJ6934020
Name : Parmeshwar Kaduba Borude
Father's Name: Kaduba Borude
House Number : 801
Age : 29 Gender : Male
Photo Available

1177 ALJ1776806
Name : Jyoti Parmeshwar Borude
Husband's Name: Parmeshwar Borude
House Number : 801
Age : 28 Gender : Female
Photo Available

1178 ALJ1757921
Name : Avinash Samadhan Nagre
Father's Name: Samadhan Dagduba Nagre
House Number : 45
Age : 21 Gender : Male
Photo Available

1179 ALJ1771229
Name : ASHVINI PRASHANT NAGRE NAGRE
Husband's Name: PRASHANT NAGRE
House Number : 141
Age : 26 Gender : Female
Photo Available

1180 ALJ1778349
Name : Jayshri Vishnu Ghuge
Father's Name: Vishnu Ghuge
House Number : 69
Age : 21 Gender : Female
Photo Available

1181 ALJ1778471
Name : Badrinath Vithoba Nagre
Father's Name: Vithoba Nagre
House Number : 231
Age : 30 Gender : Male
Photo Available

1182 ALJ1778570
Name : Shital Badrinath Nagre
Husband's Name: Badrinath Vithoba Nagre
House Number : 231
Age : 26 Gender : Female
Photo Available

1183 ALJ1781590
Name : Arti Ganesh Nagre
Husband's Name: Ganesh Madhukar Nagre
House Number : 192
Age : 23 Gender : Female
Photo Available

1184 ALJ1782648
Name : Shital Pravinkumar Wanve
Husband's Name: Pravinkumar Bhimrao Wanve
House Number : 165
Age : 25 Gender : Female
Photo Available

1185 ALJ1789429
Name : Snehal Purushottam Nagre
Husband's Name: Purushottam kaduba Nagre
House Number : 80
Age : 28 Gender : Female
Photo Available

1186 ALJ1789445
Name : Shivanand Vishnu Nagre
Father's Name: Vishnu Daulat Nagre
House Number : 137
Age : 35 Gender : Male
Photo Available

1187 ALJ1791185
Name : Pratiksha Vinayak Nagre
Husband's Name: Vinayak Devidas Nagre
House Number : 137
Age : 26 Gender : Female
Photo Available

1188 ALJ1789437
Name : Pooja Shivanand Nagre
Husband's Name: Shivanand Vishnu Nagre
House Number : 137
Age : 24 Gender : Female
Photo Available

1189 ALJ1793561
Name : Gita Akash Nagre
Husband's Name: Akash Gajanan Nagre
House Number : 242
Age : 23 Gender : Female
Photo Available

1190 ALJ1793579
Name : Manisha kedarnath Nagre
Husband's Name: Kedarnath Namdev Nagre
House Number : 5d
Age : 30 Gender : Female
Photo Available

1191 ALJ1793587
Name : Jaya Sudarshan Wanve
Husband's Name: Sudarshan Pralhad Wanve
House Number : 55
Age : 22 Gender : Female
Photo Available

1192 ALJ1793595
Name : Shraddha Shivaji Ghuge
Father's Name: Shivaji Ghuge
House Number : 23
Age : 21 Gender : Female
Photo Available

1193 ALJ1802537
Name : Om Samadhan Nagre
Father's Name: Samadhan Patilba Nagre
House Number : 243
Age : 20 Gender : Male
Photo Available

1194 ALJ1812551
Name : RANJANA RAHUL ZOTE
Husband's Name: RAHUL KISAN ZOTE
House Number : NA
Age : 25 Gender : Female
Photo Available

1195 ALJ1824077
Name : RITESH NAGRE
Father's Name: RAJENDRA NAGRE
House Number : 97
Age : 22 Gender : Male
Photo Available

1196 ALJ1837087
Name : Surekha Raju Zote
Husband's Name: Raju Zote
House Number : 0
Age : 42 Gender : Female
Photo Available

1197 ALJ1843333
Name : LAXMAN PATILBA MUNDHE
Father's Name: PATILBA MUNDHE
House Number : 23
Age : 55 Gender : Male
Photo Available

1198 ALJ1843358
Name : JAYESH LAXMAN MUNDHE LAXMAN MUNDHE
Father's Name: LAXMAN MUNDHE
House Number : 19
Age : 26 Gender : Male
Photo Available

1199 ALJ1843465
Name : MANDAKINI
Husband's Name: LAXMAN MUNDHE
House Number : 20
Age : 52 Gender : Female
Photo Available

1200 ALJ1856848
Name : SAMADHAN BHAGAVAN ZOTE
Father's Name: BHAGAVAN NARAYAN ZOTE
House Number : 113
Age : 37 Gender : Male
Photo Available

1201 ALJ1866524
Name : Mangesh Kaduba Wanve
Father's Name: Kaduba Wanve
House Number : 61
Age : 39 Gender : Male
Photo Available

1202 ALJ1867191
Name : Pooja Sharad Ghuge
Husband's Name: Sharad Ghuge
House Number : 235
Age : 28 Gender : Female
Photo Available

1203 ALJ1867928
Name : Kalyani Vaibhav Wanve
Husband's Name: Vaibhav Wanve
House Number : 2
Age : 22 Gender : Female
Photo Available

1204 ALJ1868272
Name : Ganesh Kaduba Wanve
Father's Name: Kaduba Wanve
House Number : 61
Age : 42 Gender : Male
Photo Available

1205 ALJ1868314
Name : Pooja Mangesh Wanve
Husband's Name: Mangesh Wanve
House Number : 61
Age : 29 Gender : Female
Photo Available

1206 ALJ1868330
Name : Madhuri Ganesh Wanve
Husband's Name: Ganesh Wanve
House Number : 61
Age : 33 Gender : Female
Photo Available

1207 ALJ1874536
Name : Jaya Sukhdev Zote
Father's Name: Sukhdev Zote
House Number : 111
Age : 21 Gender : Female
Photo Available

1208 ALJ1882620
Name : MANDA ARUN GHUGE
Husband's Name: ARUN GHUGE
House Number : AT SATHEGAON
Age : 53 Gender : Female
Photo Available

1209 ALJ1883701
Name : Bhagwan Shivaji Nagre
Father's Name: Shivaji Nagre
House Number : 33
Age : 21 Gender : Male
Photo Available

1210 ALJ1883750
Name : Sanket Shivaji Nagre
Father's Name: Shivaji Nagre
House Number : 198
Age : 20 Gender : Male
Photo Available

1211 ALJ1884295
Name : Shubham Shivhari Nagre
Father's Name: Shivhari Nagre
House Number : 30
Age : 20 Gender : Male
Photo Available

1212 ALJ1890003
Name : Pralhad Sundarlal Falke
Others: Kashinath Bhalerao
House Number : 90
Age : 32 Gender : Male
Photo Available

1213 ALJ1895564
Name : Akanksha Gautam Zote
Father's Name: Gautam Zote
House Number : 1
Age : 21 Gender : Female
Photo Available

1214 ALJ1897974
Name : Priya Nagare
Father's Name: Gajanan Dashrath Nagare
House Number : Ram niwas
Age : 23 Gender : Female
Photo Available

1215 ALJ1905546
Name : Pooja Jagannath Nagre
Father's Name: Jagannath Nagre
House Number : 157
Age : 20 Gender : Female
Photo Available

1216 ALJ1911114
Name : Mangal Kaduba Zote
Husband's Name: Kaduba Zote
House Number : 96
Age : 42 Gender : Female
Photo Available

1217 ALJ1911148
Name : Pallavi Walmik Jaybhaye
Husband's Name: Walmik Jaybhaye
House Number : 203
Age : 20 Gender : Female
Photo Available

1218 ALJ1912385
Name : Kushivarta Ganesh Bhalerao
Husband's Name: Ganesh Bhalerao
House Number : 90
Age : 29 Gender : Female
Photo Available

1219 ALJ1913482
Name : Neha Shivanand Nagre
Father's Name: Shivanand Nagre
House Number : 216
Age : 20 Gender : Female
Photo Available

1220 ALJ1918077
Name : Anita Ganesh Jaybhaye
Husband's Name: Ganesh Jaybhaye
House Number : 21
Age : 36 Gender : Female
Photo Available

1221 ALJ1917731
Name : Nikita Samadhan Bhalerao
Husband's Name: Samadhan Bhalerao
House Number : 169
Age : 23 Gender : Female
Photo Available

1222 ALJ1918861
Name : Sanghmitra Milind Zote
Husband's Name: Milind Zote
House Number : 87
Age : 23 Gender : Female
Photo Available

1223 ALJ1918978
Name : Satish Tukaram Zote
Father's Name: Tukaram Zote
House Number : 87
Age : 26 Gender : Male
Photo Available

1224 ALJ1920321
Name : Rameshwar Kisan Ghuge
Father's Name: Kisan Ghuge
House Number : 143
Age : 31 Gender : Male
Photo Available

1225 ALJ1925551
Name : Santosh Shivaji Zote
Father's Name: Shivaji Zote
House Number : 108
Age : 25 Gender : Male
Photo Available

1226 ALJ1926096
Name : Swati Suresh Nagre
Husband's Name: Suresh Nagre
House Number : 173
Age : 25 Gender : Female
Photo Available

1227 ALJ1926682
Name : Abhijit Ramesh Ghuge
Father's Name: Ramesh Ghuge
House Number : 134
Age : 21 Gender : Male
Photo Available

1228 ALJ1926963
Name : Kartik Rameshwar Nagre
Father's Name: Rameshwar Sahebrao Nagre
House Number : At- Sathegaon
Age : 20 Gender : Male
Photo Available

1229 ALJ1931534
Name : Amol Gajanan Nagre
Father's Name: Gajanan Nagre
House Number : 46
Age : 30 Gender : Male
Photo Available

1230 ALJ1931542
Name : Vaishnavi Amol Nagre
Husband's Name: Amol Nagre
House Number : 46
Age : 21 Gender : Female
Photo Available

1231 ALJ1936830
Name : Priyanka Dnyandev Gawali
Husband's Name: Dnyandev Gawali
House Number : 21
Age : 22 Gender : Female
Photo Available

1232 ALJ1936889
Name : Ashwini Sachin Nagre
Husband's Name: Sachin Nagre
House Number : 198
Age : 28 Gender : Female
Photo Available

1233 ALJ1939677
Name : SHIVKANYA RAHUL GHUGE
Husband's Name: RAHUL VISHNU GHUGE
House Number : 149
Age : 28 Gender : Female
Photo Available

1234 ALJ1941947
Name : SHANKAR Jaybhaye
Father's Name: DAMODHAR JAYBHAYE
House Number : 273
Age : 20 Gender : Male
Photo Available

1235 ALJ1942192
Name : Shashikala Gajanan Bhalerao
Husband's Name: Gajanan Bhalerao
House Number : 172
Age : 45 Gender : Female
Photo Available

1236 ALJ1946292
Name : Triveni Ganesh Nagre
Husband's Name: Ganesh Nagre
House Number : 191
Age : 26 Gender : Female
Photo Available

1237 ALJ1948652
Name : SUMIT RAVSAHEB NAGRE NAGRE
Father's Name: RAVSAHEB NAGRE
House Number : 85
Age : 20 Gender : Male
Photo Available

1238 ALJ1954049
Name : PRAJWAL ZOTE
Father's Name: SANJAY ZOTE
House Number : 93-1
Age : 22 Gender : Male
Photo Available

1239 ALJ1954098
Name : Laxman mundhe jayesh Mundhe
Father's Name: Laxman mundhe Mundhe
House Number : At sathegaon post savangi tek
Age : 26 Gender : Male
Photo Available

1240 ALJ1955376
Name : Vishal Janardhan Maghade
Father's Name: Janardhan Maghade
House Number : 00
Age : 20 Gender : Male
Photo Available

1241 ALJ1956721
Name : Vaishnavi Ghuge
Father's Name: Sandip Ghuge
House Number : Sathegaon
Age : 21 Gender : Female
Photo Available

1242 ALJ1957075
Name : SHANKAR DAMODHAR JAYBHAYE Jaybhaye
Father's Name: DAMODHAR JAYBHAYE
House Number : 273
Age : 20 Gender : Male
Photo Available

1243 ALJ1957422
Name : VAIBHAV ANIRUDHA NAGRE NAGRE
Father's Name: ANIRUDHA NAGRE NAGRE
House Number : 123
Age : 20 Gender : Male
Photo Available

1244 ALJ2006088
Name : Pallavi Akash Wanve
Husband's Name: Akash Niwrutti Wanve
House Number : Sathegaon
Age : 24 Gender : Female
Photo Available

1245 ALJ2009256
Name : VARSHA NAGRE
Husband's Name: SATISH NAGRE
House Number : 212
Age : 20 Gender : Female
Photo Available

SUMMARY OF ELECTORS

A) NUMBER OF ELECTORS

		Roll Type	Roll Identification	NUMBER OF ELECTORS			
				Male	Female	Third Gender	Total
I	Original	Mother Roll	Draft Electoral Roll prepared under Special Intensive Revision - 2026	667	578	0	1245
				667	578	0	1245

Issued by Electoral Registration Office