ELECTORAL ROLL 2026 S13 Maharashtra

No. Name and Reservation Status of Assembly Constituency : 24 - SINDHKHED RAJA (GEN)	Part No. : 184
No. Name and Reservation Status of Parliamentary Constituency(ies) in which the Assembly Constituency is located : 5 - BULDHANA (GEN)	

1. Details of Revision

Year of Revision	**2026**
Qualifying Date	**01-10-2026**
Type of revision	**Special Intensive Revision 2026**
Date of Publication	**31-08-2026**

Roll Identification

Draft Electoral Roll prepared under Special Intensive Revision - 2026

2. Details of part and polling area

No. and name of sections in the part

1-Kumbefal

Main Town or Village	:
Police Station	: SAKHARKHEDA
Taluka	: SINDKHED RAJA
District	: BULDHANA
Pin code	: 443202

3. Polling Station Details

No. and Name of Polling Station : 184 - Kumbefal **Address of Polling Station :** Zilla Parishad Marathi Primary School Kumbefal	**Type of Polling Station (Male/Female/General)**	General
	Number of Auxiliary Polling Stations in this part :	0

4. NUMBER OF ELECTORS

Starting Serial No.	Ending Serial No.	Net Electors			
		Male	Female	Third Gender	Total
1	1119	586	533	0	1119

Issued by Electoral Registration Office

Nazri Naksha



Google Map View

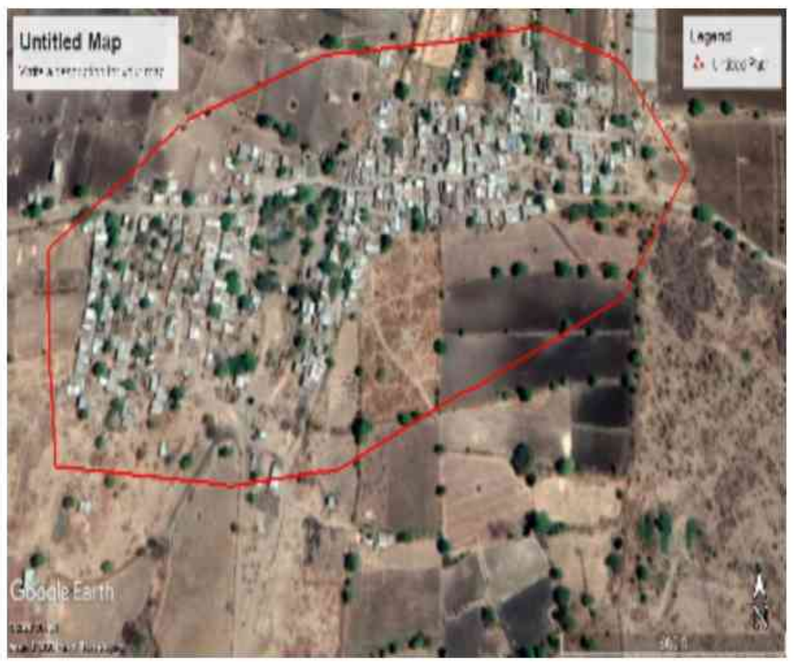

Polling Station Building Front View



Polling Station Front View



Cad View



Key MAP View

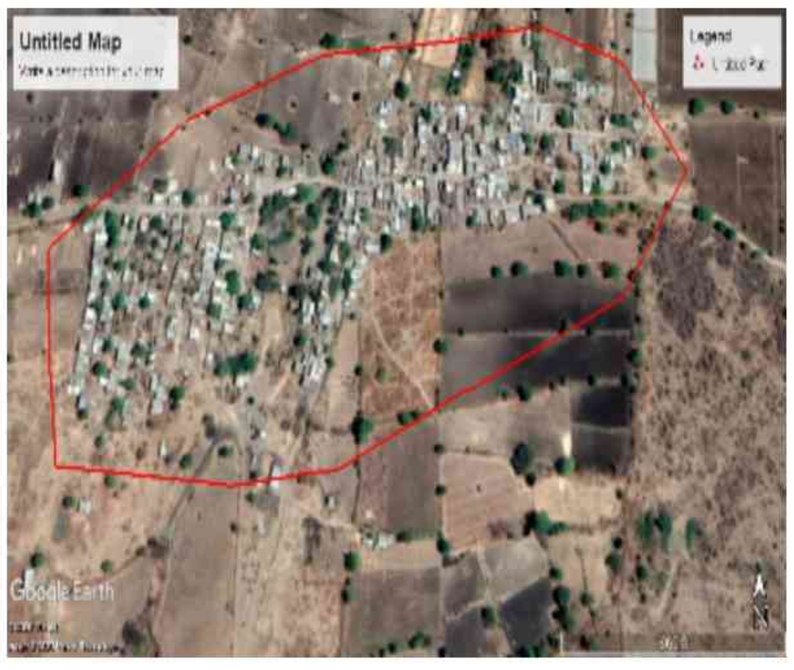

Assembly Constituency No and Name : 24-SINDHKHED RAJA **Part No. : 184**
Section No and Name : 1-Kumbefal

1 ALJ6502744
Name : Pawan Vitthal Ade
Father's Name: Vitthal Ade
House Number :
Age : 30 Gender : Male
Photo Available

2 ALJ6046361
Name : Vikas Prakash Chauhan
Father's Name: Prakash Chauhan
House Number :
Age : 34 Gender : Male
Photo Available

3 ALJ6502884
Name : Pramila Vitthal Chavhan
Father's Name: Vitthal Chavhan
House Number :
Age : 45 Gender : Female
Photo Available

4 ALJ6502785
Name : Sudhalar Gulab CHavhan
Father's Name: Gulab Chavhan
House Number :
Age : 34 Gender : Male
Photo Available

5 ALJ6502769
Name : Manoj Sakharam Chavhan
Father's Name: Sakharam Chavhan
House Number :
Age : 33 Gender : Male
Photo Available

6 ALJ6502819
Name : Shalu Rahul Chavhan
Husband's Name: Rahul Chavhan
House Number :
Age : 32 Gender : Female
Photo Available

7 ALJ6046395
Name : Shivanand Keshav Dole
Father's Name: Keshav Dole
House Number :
Age : 34 Gender : Male
Photo Available

8 HMM1254952
Name : Sagar Rameshwar Fad
Husband's Name: Rameshwar Fad
House Number :
Age : 41 Gender : Female
Photo Available

9 ALJ9711169
Name : Surekha Vishwanath Ingle
Husband's Name: Vishwanath Ingle
House Number :
Age : 40 Gender : Female
Photo Available

10 ALJ6046346
Name : Jadhav Kailas Namdeo
Father's Name: Namdeo Ramsing Jadhao
House Number :
Age : 34 Gender : Male
Photo Available

11 ALJ6046379
Name : Deepak Ganesh Kangane
Father's Name: Ganesh Kangane
House Number :
Age : 34 Gender : Male
Photo Available

12 ALJ6046338
Name : Kishor Ambadas Rathod
Father's Name: Ambadas Rathod
House Number :
Age : 38 Gender : Male
Photo Available

13 ALJ6046320
Name : Laxman Ambadas Rathod
Father's Name: Ambadas Rathod
House Number :
Age : 35 Gender : Male
Photo Available

14 ALJ1559244
Name : Anjali Ram Rathod
Father's Name: Ram Rathod
House Number :
Age : 33 Gender : Male
Photo Available

15 ALJ6046387
Name : Gajanan Mohan Rathod
Father's Name: Mohan Rathod
House Number :
Age : 33 Gender : Male
Photo Available

16 ALJ6502728
Name : Pravin Mangilal Rathod
Father's Name: Mangilal Rathod
House Number :
Age : 32 Gender : Male
Photo Available

17 ALJ6046312
Name : Suresh Gyanaba Sonune
Father's Name: Gyanaba Sonune
House Number :
Age : 37 Gender : Male
Photo Available

18 ALJ6046403
Name : Dattatreya Narayan Sonune
Father's Name: Narayan Sonune
House Number :
Age : 36 Gender : Male
Photo Available

19 ALJ6046411
Name : Savita Rambhau Tandale
Husband's Name: Rambhau Tandale
House Number :
Age : 36 Gender : Female
Photo Available

20 ALJ9684242
Name : PUSHPA ANKUSH AADE
Husband's Name: ANKUSH AADE
House Number : -
Age : 34 Gender : Female
Photo Available

21 ALJ9684325
Name : RAJIV PRAKASH AADE
Father's Name: PRAKASH AADE
House Number : -
Age : 28 Gender : Male
Photo Available

22 ALJ9684077
Name : MANISHA GANESH AADE
Husband's Name: GANESH AADE
House Number : -
Age : 26 Gender : Female
Photo Available

23 ALJ9684267
Name : RAMESH YAMANAJI AGHAO
Father's Name: YAMANAJI AGHAO
House Number : -
Age : 30 Gender : Male
Photo Available

24 ALJ6763114
Name : Shital Mahadev Bodkhe
Husband's Name: Mahadev Bodkhe
House Number : -
Age : 33 Gender : Female
Photo Available

25 ALJ9900937
Name : Shrikrushna Chavan
Father's Name: Raju Chavan
House Number : -
Age : 30 Gender : Male
Photo Available

26 ALJ7094253
Name : Amol Vilas Chavan
Father's Name: Vilas Chavan
House Number : -
Age : 28 Gender : Male
Photo Available

27 ALJ9683947
Name : Shilpa Chavan
Father's Name: BALIRAM RATHOD
House Number : -
Age : 28 Gender : Female
Photo Available

28 ALJ1454958
Name : Akash Chavan
Father's Name: Gajanan Chavan
House Number : -
Age : 25 Gender : Male
Photo Available

29 ALJ1456136
Name : Nilesh Chavan
Father's Name: Mohan Chavan
House Number : -
Age : 25 Gender : Male
Photo Available

30 ALJ9685850
Name : ANITA SANJAY CHAVHAN
Husband's Name: SANJAY CHAVHAN
House Number : -
Age : 46 Gender : Female
Photo Available

31 ALJ9684275 Name : ANITA VIJAY CHAVHAN Husband's Name: VIJAY CHAVHAN House Number : - Age : 40 Gender : Female Photo Available	32 ALJ9684127 Name : BEBABAI SURESH CHAVHAN Husband's Name: SURESH CHAVHAN House Number : - Age : 37 Gender : Female Photo Available	33 ALJ9684200 Name : KIRAN VINOD CHAVHAN Husband's Name: VINOD CHAVHAN House Number : - Age : 36 Gender : Female Photo Available
34 ALJ9686734 Name : INDUBAI AJAY CHAVHAN Husband's Name: AJAY CHAVHAN House Number : - Age : 34 Gender : Female Photo Available	35 ALJ9686874 Name : MANGALA BHARAT CHAVHAN Husband's Name: BHARAT CHAVHAN House Number : - Age : 34 Gender : Female Photo Available	36 ALJ9684309 Name : KISHOR PRAKASH CHAVHAN Father's Name: PRAKASH CHAVHAN House Number : - Age : 34 Gender : Male Photo Available
37 ALJ9686890 Name : SAPNA KISHOR CHAVHAN Husband's Name: KISHOR CHAVHAN House Number : - Age : 29 Gender : Female Photo Available	38 ALJ9686908 Name : SHITAL KRUSHNA CHAVHAN Husband's Name: KRUSHNA CHAVHAN House Number : - Age : 30 Gender : Female Photo Available	39 ALJ9685884 Name : PRAVIN VIJAY CHAVHAN Father's Name: VIJAY CHAVHAN House Number : - Age : 29 Gender : Male Photo Available
40 ALJ9686791 Name : SACHIN RAJU CHAVHAN Father's Name: RAJU CHAVHAN House Number : - Age : 28 Gender : Male Photo Available	41 ALJ9684051 Name : SHUBHAM SANJAY CHAVHAN Father's Name: SANJAY CHAVHAN House Number : - Age : 27 Gender : Male Photo Available	42 ALJ9684283 Name : RANJANA EKNATH DOLE Husband's Name: EKNATH DOLE House Number : - Age : 36 Gender : Female Photo Available
43 ALJ1456458 Name : Kalinda Dole Husband's Name: Gajanan Dole House Number : - Age : 35 Gender : Female Photo Available	44 ALJ9686767 Name : SUMITRA SURESH DOLE Husband's Name: SURESH DOLE House Number : - Age : 30 Gender : Female Photo Available	45 ALJ6763221 Name : Kishor Dagduba Dongare Father's Name: Dagduba Dongare House Number : - Age : 34 Gender : Male Photo Available
46 ALJ9684366 Name : JYOTI DNYANESHWAR FAD Husband's Name: DNYANESHWAR FAD House Number : - Age : 39 Gender : Female Photo Available	47 ALJ9685876 Name : DURGA BADRINATH FAD Husband's Name: BADRINATH FAD House Number : - Age : 39 Gender : Female Photo Available	48 ALJ9686783 Name : SHARADA BHAGWAN FAD Husband's Name: BHAGWAN FAD House Number : - Age : 36 Gender : Female Photo Available
49 ALJ9686775 Name : SHIVAJI KARBHARI FAD Father's Name: KARBHARI FAD House Number : - Age : 34 Gender : Male Photo Available	50 ALJ9684341 Name : RENUKA SHIVAJI FAD Husband's Name: SHIVAJI FAD House Number : - Age : 33 Gender : Female Photo Available	51 ALJ9686726 Name : SAMADHAN ARJUN FAD Father's Name: ARJUN FAD House Number : - Age : 31 Gender : Male Photo Available
52 ALJ9684374 Name : VAIBHAV NANDAJI FAD Father's Name: NANDAJI FAD House Number : - Age : 29 Gender : Male Photo Available	53 ALJ9684143 Name : Pravin Madan Phad Father's Name: MADAN FAD House Number : - Age : 28 Gender : Male Photo Available	54 ALJ9683913 Name : BHARAT VISHWANATH FAD Father's Name: VISHWANATH FAD House Number : - Age : 28 Gender : Male Photo Available
55 ALJ7033442 Name : Santosh Angad Ingale Father's Name: Angad Ingale House Number : - Age : 37 Gender : Male Photo Available	56 ALJ7033434 Name : Vaishali Vijay Ingale Husband's Name: Vijay Ingale House Number : - Age : 36 Gender : Female Photo Available	57 ALJ7033459 Name : Amol Angad Ingale Father's Name: Angad Ingale House Number : - Age : 31 Gender : Male Photo Available
58 ALJ9901224 Name : Dinkar Ingale Father's Name: Madhukar Ingale House Number : - Age : 32 Gender : Male Photo Available	59 ALJ9685793 Name : RAVINDR VIKRAM INGALE Father's Name: VIKRAM INGALE House Number : - Age : 29 Gender : Male Photo Available	60 ALJ9685736 Name : DURGA LAHU JADHAO Husband's Name: LAHU JADHAO House Number : - Age : 35 Gender : Female Photo Available

61 ALJ9683970
Name : LAHU HARJU JADHAO
Father's Name: HARJU JADHAO
House Number : -
Age : 30 Gender : Male
Photo Available

62 ALJ9685702
Name : VIJAY RAMESH JADHAO
Father's Name: RAMESH JADHAO
House Number : -
Age : 29 Gender : Male
Photo Available

63 ALJ1569706
Name : Ankush Hardas Jadhav
Father's Name: Hardas Jadhav
House Number : -
Age : 44 Gender : Male
Photo Available

64 ALJ9684259
Name : DNYANESHWAR TUKARAM KAD
Father's Name: TUKARAM KAD
House Number : -
Age : 28 Gender : Male
Photo Available

65 ALJ9684192
Name : DEVANAND DINKAR KAD
Father's Name: DINKAR KAD
House Number : -
Age : 28 Gender : Male
Photo Available

66 ALJ6763148
Name : Ashok Bhagwan Kangane
Father's Name: Bhagwan Kangane
House Number : -
Age : 32 Gender : Male
Photo Available

67 ALJ9684291
Name : MANISHA DATTATRY KANGANE
Husband's Name: DATTATRY KANGANE
House Number : -
Age : 33 Gender : Female
Photo Available

68 ALJ1456441
Name : Shivnanda Kangane
Husband's Name: Vijay Kangane
House Number : -
Age : 31 Gender : Female
Photo Available

69 ALJ9821141
Name : JYOTI PANDURANG KANGANE
Husband's Name: PANDURANG KANGANE
House Number : -
Age : 32 Gender : Female
Photo Available

70 ALJ9684028
Name : JYOTI ANIL KANGANE
Husband's Name: ANIL KANGANE
House Number : -
Age : 28 Gender : Female
Photo Available

71 ALJ9684150
Name : NILESH UDDHAV KANGANE
Father's Name: UDDHAV KANGANE
House Number : -
Age : 27 Gender : Male
Photo Available

72 ALJ9684085
Name : VAIBHAV RAVINDR KANGANE
Father's Name: RAVINDR KANGANE
House Number : -
Age : 27 Gender : Male
Photo Available

73 ALJ9684093
Name : Jijabai Raju Nagare Nagare
Husband's Name: RAJU NAGARE
House Number : -
Age : 32 Gender : Female
Photo Available

74 ALJ9684069
Name : KUSHIVARTA RAM PAWAR
Others: RAM PAWAR
House Number : -
Age : 39 Gender : Female
Photo Available

75 ALJ1569722
Name : Savita Kuldip Pawar
Husband's Name: Kuldip Pawar
House Number : -
Age : 38 Gender : Female
Photo Available

76 ALJ1455005
Name : Rajashri Pawar
Husband's Name: Vikas Pawar
House Number : -
Age : 31 Gender : Female
Photo Available

77 ALJ9683996
Name : VIKAS SAMADHAN PAWAR
Father's Name: SAMADHAN PAWAR
House Number : -
Age : 31 Gender : Male
Photo Available

78 ALJ9684234
Name : Phad Shivanand Dinkar
Father's Name: Dinkar Narayan Phad
House Number : -
Age : 25 Gender : Male
Photo Available

79 ALJ9683954
Name : VILAS BHURA RATHOD
Father's Name: BHURA RATHOD
House Number : -
Age : 51 Gender : Male
Photo Available

80 ALJ9684176
Name : SUNITA GAJANAN RATHOD
Husband's Name: GAJANAN RATHOD
House Number : -
Age : 43 Gender : Female
Photo Available

81 ALJ9684101
Name : SAVITRIBAI DNYANESHWAR RATHOD
Husband's Name: DNYANESHWAR RATHOD
House Number : -
Age : 42 Gender : Female
Photo Available

82 ALJ9684119
Name : RAJU BHURA RATHOD
Father's Name: BHURA RATHOD
House Number : -
Age : 36 Gender : Male
Photo Available

83 ALJ9683939
Name : ASHWINI SUBHASH RATHOD
Husband's Name: SUBHASH RATHOD
House Number : -
Age : 36 Gender : Female
Photo Available

84 ALJ6763130
Name : Murlidhar Ganesh Rathod
Father's Name: Ganesh Rathod
House Number : -
Age : 34 Gender : Male
Photo Available

85 ALJ9900986
Name : Pradip Rathod
Father's Name: Shehrao Rathod
House Number : -
Age : 32 Gender : Male
Photo Available

86 ALJ9684002
Name : NITIN EKNATH RATHOD
Father's Name: EKNATH RATHOD
House Number : -
Age : 31 Gender : Male
Photo Available

87 ALJ9685694
Name : SACHIN EKNATH RATHOD
Father's Name: EKNATH RATHOD
House Number : -
Age : 29 Gender : Male
Photo Available

88 ALJ9684010
Name : AKSHAY PRAKASH RATHOD
Father's Name: PRAKASH RATHOD
House Number : -
Age : 28 Gender : Male
Photo Available

89 ALJ9684218
Name : POOJA LAHU RATHOD
Husband's Name: LAHU RATHOD
House Number : -
Age : 29 Gender : Female
Photo Available

90 ALJ9683988
Name : MANISHA NITIN RATHOD
Husband's Name: NITIN RATHOD
House Number : -
Age : 27 Gender : Female
Photo Available

91 ALJ9901000
Name : Jyoti Rathod
Husband's Name: Sunil Rathod
House Number : -
Age : 28 Gender : Female
Photo Available

92 ALJ9901208
Name : Menka Rathod
Husband's Name: Pradip Rathod
House Number : -
Age : 27 Gender : Female
Photo Available

93 ALJ9683921
Name : ANKIT EKNATH RATHOD
Father's Name: EKNATH RATHOD
House Number : -
Age : 27 Gender : Male
Photo Available

94 ALJ9685751
Name : SAWPNIL EKNATH RATHOD
Father's Name: EKNATH RATHOD
House Number : -
Age : 27 Gender : Male
Photo Available

95 ALJ9686809
Name : AKASH ASHOK RATHOD
Father's Name: ASHOK RATHOD
House Number : -
Age : 27 Gender : Male
Photo Available

96 ALJ9686866
Name : SANGITA SACHIN RATHOD
Father's Name: SACHIN RATHOD
House Number : -
Age : 27 Gender : Female
Photo Available

97 ALJ9685819
Name : PARVATI NAMDEV SANAP
Husband's Name: NAMDEV SANAP
House Number : -
Age : 33 Gender : Female
Photo Available

98 ALJ9686759
Name : YOGESH GANESH SANAP
Father's Name: GANESH SANAP
House Number : -
Age : 27 Gender : Male
Photo Available

99 ALJ9684135
Name : BHARATI NAMDEV SONUNE
Husband's Name: NAMDEV SONUNE
House Number : -
Age : 42 Gender : Female
Photo Available

100 ALJ9684184
Name : MANISHA SHRIKRUSHNA SONUNE
Husband's Name: SHRIKRUSHNA SONUNE
House Number : -
Age : 31 Gender : Female
Photo Available

101 ALJ9684358
Name : CHAYA SURESH SONUNE
Husband's Name: SURESH SONUNE
House Number : -
Age : 29 Gender : Female
Photo Available

102 ALJ6837959
Name : ganesh prkash aade
Father's Name: prkash aade
House Number : 0
Age : 32 Gender : Male
Photo Available

103 ALJ6837926
Name : Mohan aade
Father's Name: vithal aade
House Number : 0
Age : 32 Gender : Male
Photo Available

104 ALJ6837934
Name : priyanka ashok chavhan
Father's Name: ashok chavhan
House Number : 0
Age : 32 Gender : Female
Photo Available

105 ALJ6838098
Name : mangal tulsabai chvahn
Father's Name: tulsabai chvahn
House Number : 0
Age : 35 Gender : Male
Photo Available

106 ALJ6838049
Name : shilpa lakshman chvahn
Husband's Name: lakshman chvahn
House Number : 0
Age : 35 Gender : Female
Photo Available

107 ALJ6838031
Name : savita mahadev dole
Husband's Name: mahadev dole
House Number : 0
Age : 36 Gender : Female
Photo Available

108 ALJ6838072
Name : shardaa santosh dole
Husband's Name: santosh dole
House Number : 0
Age : 33 Gender : Female
Photo Available

109 ALJ6837991
Name : pandhari aknath jaybhaye
Father's Name: aknath jaybhaye
House Number : 0
Age : 32 Gender : Male
Photo Available

110 ALJ6838007
Name : rupali prlhad kangaene
Husband's Name: prlhad kangaene
House Number : 0
Age : 35 Gender : Female
Photo Available

111 ALJ6837983
Name : ranjana gajanan kangane
Husband's Name: gajanan kangane
House Number : 0
Age : 32 Gender : Female
Photo Available

112 ALJ6838015
Name : pravin shankar kangane
Father's Name: shankar kangane
House Number : 0
Age : 32 Gender : Male
Photo Available

113 ALJ6837942
Name : Yogesh Jagannath Kangane Kangane
Father's Name: Jagannath Kangne Kangne
House Number : 0
Age : 32 Gender : Male
Photo Available

114 ALJ6838023
Name : rameshwar aknath phad
Father's Name: aknath phad
House Number : 0
Age : 37 Gender : Male
Photo Available

115 ALJ6837975
Name : gajanan pandhaari rathod
Father's Name: pandhaari rathod
House Number : 0
Age : 38 Gender : Male
Photo Available

116 ALJ6837967
Name : Savita Rathod
Husband's Name: Gajanan Rathod
House Number : 0
Age : 38 Gender : Female
Photo Available

117 ALJ6838064
Name : pravin uttam rathod
Father's Name: uttam rathod
House Number : 0
Age : 35 Gender : Male
Photo Available

118 ALJ6838106
Name : Shalu Vinod Rathod
Husband's Name: vinod rathod
House Number : 0
Age : 35 Gender : Female
Photo Available

119 ALJ6838056
Name : sulochana uttam rathod
Husband's Name: uttam rathod
House Number : 0
Age : 31 Gender : Female
Photo Available

120 ALJ9886862
Name : SURESH DOLE
Father's Name: DADARAV DOLE
House Number : 00
Age : 35 Gender : Male
Photo Available

121 ALJ9886706
Name : MIRA FAD
Husband's Name: RAMESHAVAR FAD
House Number : 00
Age : 32 Gender : Female
Photo Available

122 ALJ9884206
Name : VAIBHAV FAD
Father's Name: BABAN FAD
House Number : 00
Age : 30 Gender : Male
Photo Available

123 ALJ9884396
Name : ASHVINI FAD
Husband's Name: BHAGVAT FAD
House Number : 00
Age : 30 Gender : Female
Photo Available

124 ALJ6837918
Name : sidhewar kahsingh phad
Father's Name: kahsingh phad
House Number : 00
Age : 31 Gender : Male
Photo Available

125 ALJ9886763
Name : BEBINANDA RATHOD
Husband's Name: ARUN RATHOD
House Number : 00
Age : 38 Gender : Female
Photo Available

126 ALJ9884446
Name : SUNITA RATHOD
Husband's Name: SHIVAHARI RATHOD
House Number : 00
Age : 31 Gender : Female
Photo Available

127 ALJ9886995
Name : KOMAL RATHOD
Husband's Name: LIMBAJI RATHOD
House Number : 00
Age : 29 Gender : Female
Photo Available

128 ALJ1667047
Name : SADHANA ADE
Husband's Name: MOHAN ADE
House Number : Kumbefal
Age : 25 Gender : Female
Photo Available

129 ALJ1667013
Name : SHAMAKA ADE
Husband's Name: PAVAN ADE
House Number : Kumbefal
Age : 24 Gender : Female
Photo Available

130 ALJ1665462
Name : SHIVGANGA ANDHALE
Husband's Name: RAMPRASAD ANDHALE
House Number : kumbefal
Age : 39 Gender : Female
Photo Available

131 ALJ1683325
Name : DEVANAND ANDHALE
Father's Name: KONDIBA ANDHALE
House Number : kumbefal
Age : 25 Gender : Male
Photo Available

132 ALJ1705961
Name : Nikita Ankit Rathod
Husband's Name: Ankit Eknath Rathod
House Number : Kumbefal
Age : 22 Gender : Female
Photo Available

133 ALJ1689603
Name : SUVARNA SUDHAKAR CHAVAN
Husband's Name: SUDHAKAR CHAVAN
House Number : kumbefal
Age : 32 Gender : Female
Photo Available

134 ALJ1690015
Name : PRAFULLA ARUN CHAVAN CHAVAN
Father's Name: ARUN CHAVAN
House Number : kumbefal
Age : 28 Gender : Male
Photo Available

135 ALJ1672153
Name : SHARAD CHAVAN
Father's Name: SURESH CHAVAN
House Number : kumbefal
Age : 23 Gender : Male
Photo Available

136 ALJ1673805
Name : AVINASH CHAVAN
Father's Name: VILAS CHAVAN
House Number : kumbefal
Age : 23 Gender : Male
Photo Available

137 ALJ1686278
Name : AKASHY BALU CHAVAN
Father's Name: BALU CHAVAN
House Number : kumbefal
Age : 23 Gender : Male
Photo Available

138 ALJ1667120
Name : KALYANI DOLE
Husband's Name: DATTATRAY DOLE
House Number : kumbefal
Age : 23 Gender : Female
Photo Available

139 ALJ1663707
Name : PUJA DONGARE
Husband's Name: NARESH DONGARE
House Number : kumbefal
Age : 22 Gender : Female
Photo Available

140 ALJ1666254
Name : SHILPA JADHAV
Husband's Name: SANTOSH JADHAV
House Number : kumbefal
Age : 30 Gender : Female
Photo Available

141 ALJ1672963
Name : ARPITA NAGRE
Father's Name: BHAGWAN NAGRE
House Number : kumbefal
Age : 25 Gender : Female
Photo Available

142 ALJ1666296
Name : SWAPNIL PAWAR
Father's Name: SUDHAKAR PAWAR
House Number : kumbefal
Age : 22 Gender : Male
Photo Available

143 ALJ1686146
Name : DURGA PHAD
Husband's Name: GAJANAN PHAD
House Number : kumbefal
Age : 32 Gender : Female
Photo Available

144 ALJ1664739
Name : SANKET PHAD
Father's Name: PRABHAKAR PHAD
House Number : kumbefal
Age : 22 Gender : Male
Photo Available

145 ALJ1677202
Name : SUNIL RATHOD
Father's Name: LAXMN RATHOD
House Number : kumbefal
Age : 37 Gender : Male
Photo Available

146 ALJ1666783
Name : LAXMI RATHOD
Husband's Name: MURLIDHAR RATHOD
House Number : kumbefal
Age : 32 Gender : Female
Photo Available

147 ALJ1677152
Name : KAVITA SUNIL RATHOD
Others: LAXMAN RATHOD
House Number : kumbefal
Age : 31 Gender : Female
Photo Available

148 ALJ1664978
Name : JAMUNA RATHOD
Husband's Name: SURESH RATHOD
House Number : kumbefal
Age : 25 Gender : Female
Photo Available

149 ALJ1665801
Name : Ganesh Govind Chavan
Father's Name: Govind Chavan
House Number : kumbefal
Age : 25 Gender : Male
Photo Available

150 ALJ1666247
Name : SAPNA RATHOD
Husband's Name: AKSHAY RATHOD
House Number : kumbefal
Age : 24 Gender : Female
Photo Available

151 ALJ1676758
Name : VIKAS RATHOD
Father's Name: ASHOK RATHOD
House Number : kumbefal
Age : 24 Gender : Male
Photo Available

152 ALJ1664721
Name : ARCHANA RATHOD
Husband's Name: GANESH RATHOD
House Number : kumbefal
Age : 23 Gender : Female
Photo Available

153 ALJ1665769
Name : NISHANT RATHOD
Father's Name: DILIP RATHOD
House Number : kumbefal
Age : 23 Gender : Male
Photo Available

154 ALJ1665785
Name : RAJ RATHOD
Father's Name: SANTOSH RATHOD
House Number : kumbefal
Age : 23 Gender : Male
Photo Available

155 ALJ1664861
Name : PRAVIN TAUR
Father's Name: SANJAY TAUR
House Number : kumbefal
Age : 22 Gender : Male
Photo Available

156 ALJ1573898
Name : Tushar Phad
Father's Name: Namdeo Phad
House Number : kumbefal Buldhana
Age : 30 Gender : Male
Photo Available

157 ALJ6763411
Name : Ankush Motiram Adhe
Father's Name: Motiram Adhe
House Number : 1
Age : 34 Gender : Male
Photo Available

158 ALJ6380133
Name : Sadashiv Motiram. Ade
Father's Name: Motiram. Ade
House Number : 02
Age : 46 Gender : Male
Photo Available

159 ALJ1358969
Name : Gajarabaij Motiram. Ade
Husband's Name: Motiram. Ade
House Number : 2
Age : 74 Gender : Female
Photo Available

160 ALJ1035542
Name : Geeta Ashok Ade
Husband's Name: Ashok Ade
House Number : 2
Age : 43 Gender : Female
Photo Available

161 ALJ1035534
Name : Ashok Motiram Motiram Balu Ade
Father's Name: Motiram Balu Ade
House Number : 2
Age : 43 Gender : Male
Photo Available

162 ALJ7924350
Name : Lahu Motiram Ade
Father's Name: Lahu Motiram Ade
House Number : 2
Age : 35 Gender : Male
Photo Available

163 ALJ6502843
Name : Surekha Lahu Ade
Husband's Name: Lahu Ade
House Number : 2
Age : 33 Gender : Female
Photo Available

164 HMM1921048
Name : Shriram. Jayaram. Pawar
Father's Name: Jayaram. Pawar
House Number : 3
Age : 60 Gender : Male
Photo Available

165 ALJ0508030
Name : Tulashibaij Shriram. Pawar
Husband's Name: Shriram. Pawar
House Number : 3
Age : 56 Gender : Female
Photo Available

166 ALJ0931204
Name : Santosh Shriram Pawar
Father's Name: Shriram Pawar
House Number : 3
Age : 37 Gender : Male
Photo Available

167 ALJ0508054
Name : Shashikala Kisan Rathod
Husband's Name: Kisan Rathod
House Number : 4
Age : 60 Gender : Female
Photo Available

168 ALJ7924368
Name : Gajanan Kisan Rathod
Father's Name: Kisan Rathod
House Number : 4
Age : 38 Gender : Male
Photo Available

169 ALJ7924376
Name : Shivhari Kisan Rathod
Father's Name: Shivhari Kisan Rathod
House Number : 4
Age : 38 Gender : Male
Photo Available

170 HMM0454322
Name : Tukaram. Haribhau Chauhan
Father's Name: Haribhau Chauhan
House Number : 5
Age : 68 Gender : Male
Photo Available

171 ALJ0508064
Name : Gumfabai Tukaram. Chauhan
Husband's Name: Tukaram. Chauhan
House Number : 5
Age : 68 Gender : Female
Photo Available

172 HMM1254713
Name : Santosh Tukaram. Chauhan
Father's Name: Tukaram. Chauhan
House Number : 5
Age : 46 Gender : Male
Photo Available

173 HMM1254911
Name : Raju Tukaram Chauhan
Father's Name: Tukaram Chauhan
House Number : 5
Age : 45 Gender : Male
Photo Available

174 ALJ1454867
Name : Roshan Chavan
Father's Name: Sanjay Chavan
House Number : 5
Age : 24 Gender : Male
Photo Available

175 ALJ9886581
Name : ANITA RATHOD
Others: ANKIT RATHOD
House Number : 07
Age : 66 Gender : Female
Photo Available

176 ALJ0508074
Name : Ambadas. Bhav Singh Pawar
Father's Name: Bhav Singh Pawar
House Number : 7
Age : 65 Gender : Male
Photo Available

177 ALJ0508084
Name : Shantabaij Ambadas. Pawar
Husband's Name: Ambadas. Pawar
House Number : 7
Age : 62 Gender : Female
Photo Available

178 HMM1254382
Name : Ravindra Ambadas Pawar
Father's Name: Ambadas Pawar
House Number : 7
Age : 42 Gender : Male
Photo Available

179 ALJ6184196
Name : Reshama Ravindra Pawar
Husband's Name: Ravindra Pawar
House Number : 7
Age : 34 Gender : Female
Photo Available

180 ALJ6937700
Name : ajit Mangalsing Rathod
Father's Name: Mangalsing Rathod
House Number : 7
Age : 28 Gender : Male
Photo Available

181 HMM1255116
Name : Bhikibaij Bhika Rathod
Husband's Name: Bhika Rathod
House Number : 7a
Age : 84 Gender : Female
Photo Available

182 ALJ9711284
Name : Shobha Santosh Rathod
Husband's Name: Santosh Rathod
House Number : 7a
Age : 44 Gender : Female
Photo Available

183 ALJ7923550
Name : Dynaneshvar Bhika Rathod
Father's Name: Bhika Rathod
House Number : 7a
Age : 42 Gender : Male
Photo Available

184 ALJ7923568
Name : Santosh Bhika Rathod
Father's Name: Bhika Rathod
House Number : 8
Age : 46 Gender : Male
Photo Available

185 ALJ9711276
Name : Ramakauraj Sheshrao Rathod
Husband's Name: Sheshrao Rathod
House Number : 9
Age : 62 Gender : Female
Photo Available

186 ALJ9853433
Name : ASHOK SHESHRAV RATHOD
Father's Name: SHESHRAV RATHOD
House Number : 9
Age : 39 Gender : Male
Photo Available

187 ALJ9853482
Name : NIRMALA ASHOK RATHOD
Husband's Name: ASHOK RATHOD
House Number : 9
Age : 38 Gender : Female
Photo Available

188 HMM1921956
Name : Arun Gopa Rathod
Father's Name: Santosh Rathod
House Number : 10
Age : 43 Gender : Male
Photo Available

189 ALJ0508121
Name : Banshi Rama Rathod
Father's Name: Rama Rathod
House Number : 10
Age : 64 Gender : Male
Photo Available

190 HMM1254994
Name : Aroon Bansi Rathod
Father's Name: Bansi Rathod
House Number : 10
Age : 43 Gender : Male
Photo Available

191 ALJ7094188
Name : Arjun Bansi Rathod
Father's Name: Bansi Rathod
House Number : 10
Age : 39 Gender : Male
Photo Available

192 ALJ7094196
Name : Usha Arun Rathod
Husband's Name: Arun Rathod
House Number : 10
Age : 38 Gender : Female
Photo Available

193 ALJ6184238
Name : Vasanta Rama Rathod
Father's Name: Rama Rathod
House Number : 11
Age : 57 Gender : Male
Photo Available

194 HMM1922434
Name : Lakshmibaij Vasanta Rathod
Husband's Name: Vasanta Rathod
House Number : 11
Age : 55 Gender : Female
Photo Available

195 ALJ8314049
Name : Samadhan Vasanta Rathod
Father's Name: Vasanta Rathod
House Number : 11
Age : 37 Gender : Male
Photo Available

196 ALJ6762983
Name : Sudhakar Vasanta Rathod
Father's Name: Vasanta Rathod
House Number : 11
Age : 33 Gender : Male
Photo Available

197 ALJ6762991
Name : Pushpa Samadhan Rathod
Husband's Name: Samadhan Rathod
House Number : 11
Age : 33 Gender : Female
Photo Available

198 ALJ9853052
Name : SHITAL SUDHAKAR RATHOD
Husband's Name: SUDHAKAR RATHOD
House Number : 11
Age : 27 Gender : Female
Photo Available

199 ALJ0508163
Name : Uttam. Jayaram. Pawar
Father's Name: Jayaram. Pawar
House Number : 13
Age : 63 Gender : Male
Photo Available

200 ALJ0508173
Name : Anusayaj Uttam. Pawar
Husband's Name: Uttam. Pawar
House Number : 13
Age : 59 Gender : Female
Photo Available

201 HMM1255215
Name : Eknath Jayaram. Pawar
Father's Name: Jayaram. Pawar
House Number : 14
Age : 60 Gender : Male
Photo Available

202 ALJ6380141
Name : Draupadi Eknath Pawar
Husband's Name: Eknath Pawar
House Number : 14
Age : 61 Gender : Female
Photo Available

203 HMM1255066
Name : Vinod Eknath Pawar
Father's Name: Eknath Pawar
House Number : 14
Age : 42 Gender : Male
Photo Available

204 ALJ1035559
Name : Satish Eknath Pawar
Father's Name: Eknath Pawar
House Number : 14
Age : 40 Gender : Male
Photo Available

205 ALJ6184246
Name : Neeta Vinod Pawar
Husband's Name: Vinod Pawar
House Number : 14
Age : 35 Gender : Female
Photo Available

206 HMM1254523
Name : Sharad Namdev Pawar
Father's Name: Namdev Pawar
House Number : 14a
Age : 42 Gender : Male
Photo Available

207 ALJ1035575
Name : Sau. Vandana Sharad Pawar
Husband's Name: Sharad Pawar
House Number : 14a
Age : 36 Gender : Female
Photo Available

208 ALJ1035567
Name : Shilabai Mangal Rathod
Husband's Name: Mangal Rathod
House Number : 14a
Age : 52 Gender : Female
Photo Available

209 ALJ1359009
Name : Rameshwar Motiram. Pawar
Father's Name: Motiram. Pawar
House Number : 16
Age : 64 Gender : Male
Photo Available

210 ALJ6184253
Name : Anjanaj Rameshwar Pawar
Husband's Name: Rameshwar Pawar
House Number : 16
Age : 60 Gender : Female
Photo Available

211 ALJ1359017
Name : Sunil Motiram. Pawar
Father's Name: Motiram. Pawar
House Number : 16
Age : 50 Gender : Male
Photo Available

212 ALJ1536606
Name : Priti Sunil Pawar
Husband's Name: Sunil Pawar
House Number : 16
Age : 39 Gender : Female
Photo Available

213 ALJ6502850
Name : Ravindra Rameshwar Pawar
Father's Name: Rameshwar Pawar
House Number : 16
Age : 33 Gender : Male
Photo Available

214 HMM1254366
Name : Vijay Baburao Chauhan
Father's Name: Baburao Chauhan
House Number : 17
Age : 49 Gender : Male
Photo Available

215 HMM1922681
Name : Gajanan Baburao Chauhan
Father's Name: Baburao Chauhan
House Number : 17
Age : 46 Gender : Male
Photo Available

216 HMM1921626
Name : Balu Baburao Chauhan
Father's Name: Baburao Chauhan
House Number : 17
Age : 42 Gender : Male
Photo Available

217 HMM1254390
Name : Asha Gajanan Chauhan
Husband's Name: Gajanan Chauhan
House Number : 17
Age : 40 Gender : Female
Photo Available

218 ALJ0931196
Name : Ratnamala Balu Chauhan
Husband's Name: Balu Chauhan
House Number : 17
Age : 34 Gender : Female
Photo Available

219 ALJ1625839
Name : Pravin Dole
Father's Name: Bhagwan
House Number : 17
Age : 25 Gender : Male
Photo Available

220 ALJ9711201
Name : Gumfabai Gajanan Pawar
Husband's Name: Gajanan Pawar
House Number : 18
Age : 46 Gender : Female
Photo Available

221 ALJ6184279
Name : Gajanan Uttam. Pawar
Father's Name: Uttam. Pawar
House Number : 18
Age : 45 Gender : Male
Photo Available

222 ALJ0508238
Name : Dhondabaij Bhasu Rathod
Husband's Name: Bhasu Rathod
House Number : 18
Age : 60 Gender : Female
Photo Available

223 HMM1254374
Name : Ramesh Ukanda Rathod
Father's Name: Ukanda Rathod
House Number : 18
Age : 48 Gender : Male
Photo Available

224 HMM1254358
Name : Renukaj Ramesh Rathod
Husband's Name: Ramesh Rathod
House Number : 18
Age : 46 Gender : Female
Photo Available

225 HMM1921063
Name : Rajeev Ukanda Rathod
Father's Name: Ukanda Rathod
House Number : 18
Age : 38 Gender : Male
Photo Available

226 ALJ6502827
Name : MANISHA RAJIV RATHOD
Husband's Name: RAJIV RATHOD
House Number : 18
Age : 34 Gender : Female
Photo Available

227 ALJ9853342
Name : NANDKISHOR RAMESH RATHOD
Father's Name: RAMESH RATHOD
House Number : 18
Age : 24 Gender : Male
Photo Available

228 ALJ1505783
Name : AKASH Phad
Father's Name: BADRINATH
House Number : I-18
Age : 24 Gender : Male
Photo Available

229 ALJ1035948
Name : Sau. Leelabai Santosh Chauhan
Husband's Name: Santosh Chauhan
House Number : 19
Age : 40 Gender : Female
Photo Available

230 ALJ0508246
Name : Sambhu Bhav Singh Pawar
Father's Name: Bhav Singh Pawar
House Number : 19
Age : 62 Gender : Male
Photo Available

231 ALJ0508252
Name : Duga Rsambhu Pawar
Husband's Name: Sambhu Pawar
House Number : 19
Age : 60 Gender : Female
Photo Available

232 ALJ6184287
Name : Santosh Samadhan Pawar
Father's Name: Samadhan Pawar
House Number : 19
Age : 36 Gender : Male
Photo Available

233 ALJ6763205
Name : Manisha Santosh Pawar
Husband's Name: Santosh Pawar
House Number : 19
Age : 31 Gender : Female
Photo Available

234 HMM1254804
Name : Sitabaij Kanhu Rathod
Husband's Name: Kanhu Rathod
House Number : 23a
Age : 80 Gender : Female
Photo Available

235 HMM1254812
Name : Rameshwar Kanhu Rathod
Father's Name: Kanhu Rathod
House Number : 23a
Age : 50 Gender : Male
Photo Available

236 HMM1254184
Name : Vitthal Dhan Singh Adhe
Father's Name: Dhanu Adhe
House Number : 24
Age : 65 Gender : Male
Photo Available

237 ALJ1035591
Name : Pavartibaij Gopa Rathod
Husband's Name: Gopa Rathod
House Number : 24
Age : 85 Gender : Female
Photo Available

238 ALJ9901182
Name : Puja Chavan
Husband's Name: Shrikrushna Chavan
House Number : 25
Age : 26 Gender : Female
Photo Available

239 ALJ1454834
Name : Renuka Jadhao
Husband's Name: Gajanan Jadhao
House Number : 25
Age : 36 Gender : Female
Photo Available

240 ALJ0508282
Name : Subidraj Kisan Jadhav
Husband's Name: Kisan Jadhav
House Number : 25
Age : 70 Gender : Female
Photo Available

241 HMM1922368
Name : Laxman Kisan Jadhav
Father's Name: Kisan Jadhav
House Number : 25
Age : 41 Gender : Male
Photo Available

242 HMM1922418
Name : Sunita Laxman Jadhav
Husband's Name: Laxman Jadhav
House Number : 25
Age : 39 Gender : Female
Photo Available

243 ALJ0508303
Name : Chaturabaij Sakharam. Chauhan
Husband's Name: Sakharam. Chauhan
House Number : 26
Age : 60 Gender : Female
Photo Available

244 ALJ1035633
Name : Vinod Sakharam Chauhan
Father's Name: Sakharam Chauhan
House Number : 26
Age : 37 Gender : Male
Photo Available

245 ALJ1729870
Name : SHRIKRISHNA CHAVAN
Mother's Name: SHINDHUBAI CHAVAN
House Number : 28
Age : 23 Gender : Male
Photo Available

246 ALJ0508262
Name : Latabai Vitthal Adhe
Husband's Name: Vitthal Adhe
House Number : 30
Age : 62 Gender : Female
Photo Available

247 ALJ6502686
Name : Jayshri Manoj Chavhan
Husband's Name: Manoj Chavhan
House Number : 30
Age : 31 Gender : Female
Photo Available

248 ALJ9869488
Name : ASHWINI CHVHAN
Husband's Name: VINOD CHAVHAN
House Number : 30
Age : 28 Gender : Female
Photo Available

249 ALJ1035625
Name : Kantabai Prakash Rathod
Husband's Name: Seva Pawar
House Number : 30
Age : 58 Gender : Female
Photo Available

250 HMM1921790
Name : Prakash Seva Pawar
Father's Name: Seva Pawar
House Number : 30
Age : 51 Gender : Male
Photo Available

251 ALJ1035617
Name : Ram. Seva Pawar
Father's Name: Seva Pawar
House Number : 30
Age : 45 Gender : Male
Photo Available

252 ALJ1359025
Name : Lata Prakash Pawar
Husband's Name: Prakash Pawar
House Number : 30
Age : 45 Gender : Female
Photo Available

253 HMM1255090
Name : Sanjay Gopa Rathod
Father's Name: Gopa Rathod
House Number : 30
Age : 45 Gender : Male
Photo Available

254 ALJ9853102
Name : SANJAY PRAKASH RATHOD
Father's Name: PRAKASH RATHOD
House Number : 30
Age : 34 Gender : Male
Photo Available

255 ALJ0508311
Name : Sakharam. Haribhau Chauhan
Father's Name: Haribhau Chauhan
House Number : 30a
Age : 65 Gender : Male
Photo Available

256 ALJ9711219
Name : Shindhubaij Mohan Chauhan
Husband's Name: Mohan Chauhan
House Number : 31
Age : 56 Gender : Female
Photo Available

257 HMM1921055
Name : Sanjay Sahebrao Chauhan
Father's Name: Sahebrao Chauhan
House Number : 32
Age : 79 Gender : Male
Photo Available

258 ALJ7094212
Name : Sachin Sanjay Chavan
Father's Name: Sanjay Chavan
House Number : 32
Age : 29 Gender : Male
Photo Available

259 ALJ6502736
Name : Sangita Sahebrao Chavhan
Father's Name: Sahebrao Chavhan
House Number : 32
Age : 42 Gender : Female
Photo Available

260 ALJ6502892
Name : Ajay Sahebrao Chavhan
Father's Name: Sahebrao Chavhan
House Number : 32
Age : 41 Gender : Male
Photo Available

261 ALJ6502801
Name : Rajkumar Sahebrao Chavhan
Father's Name: Sahebrao Chavhan
House Number : 32
Age : 30 Gender : Male
Photo Available

262 HMM1254341
Name : Bhimrao Seva Ade
Father's Name: Seva Ade
House Number : 33
Age : 85 Gender : Male
Photo Available

263 HMM1921030
Name : Patalabaij Bhimrao Ade
Husband's Name: Bhimrao Ade
House Number : 33
Age : 69 Gender : Female
Photo Available

264 HMM1254473
Name : Prakash Bhimrao Ade
Father's Name: Bhimrao Ade
House Number : 33
Age : 65 Gender : Male
Photo Available

265 ALJ6184295
Name : Janabai Prakash Ade
Husband's Name: Prakash Ade
House Number : 33
Age : 53 Gender : Female
Photo Available

266 HMM1254085
Name : Sangeeta Suryabhan Rathod
Husband's Name: Suryabhan Rathod
House Number : 33
Age : 42 Gender : Female
Photo Available

267 HMM1255207
Name : Suryabhan Haradas Rathod
Father's Name: Haradas Rathod
House Number : 33a
Age : 49 Gender : Male
Photo Available

268 HMM0454652
Name : Kaushalya Eknath Chauhan
Husband's Name: Eknath Chauhan
House Number : 34
Age : 54 Gender : Female
Photo Available

269 HMM1922384
Name : Ranjana Govind Chauhan
Husband's Name: Govind Chauhan
House Number : 34
Age : 45 Gender : Female
Photo Available

270 ALJ9853391
Name : VAISHALI RAM CHAVHAN
Husband's Name: RAM CHAVHAN
House Number : 34
Age : 26 Gender : Female
Photo Available

271 ALJ9886953
Name : TUKARAM RATHOD
Others: DVARKABAI RATHOD
House Number : 34
Age : 76 Gender : Male
Photo Available

272 HMM1921527
Name : Sakharam. Phoola Rathod
Father's Name: Phoola Rathod
House Number : 34
Age : 68 Gender : Male
Photo Available

273 HMM1921394
Name : Sonabaij Sakharam. Rathod
Husband's Name: Sakharam. Rathod
House Number : 34
Age : 68 Gender : Female
Photo Available

274 ALJ1035666
Name : Dvarakaj Tukaram. Rathod
Husband's Name: Tukaram. Rathod
House Number : 34
Age : 64 Gender : Female
Photo Available

275 ALJ6184303
Name : Ranjit Tukaram Rathod
Father's Name: Tukaram Rathod
House Number : 34
Age : 34 Gender : Male
Photo Available

276 ALJ1478072
Name : Sonu Rathod
Husband's Name: Ranjit Rathod
House Number : 34
Age : 26 Gender : Female
Photo Available

277 ALJ6763189
Name : Jayashri Satish Pawar
Husband's Name: Sarissh Pawar
House Number : 35
Age : 30 Gender : Female
Photo Available

278 HMM1253830
Name : Sheetal Parmeshwar Rathod
Husband's Name: Parmeshwar Rathod
House Number : 35
Age : 40 Gender : Female
Photo Available

279 HMM1921501
Name : Vijay Pandhari Rathod
Father's Name: Pandhari Rathod
House Number : 35
Age : 39 Gender : Male
Photo Available

280 ALJ1569664
Name : Dipak Madhukar Rathod
Father's Name: Madhukar Rathod
House Number : 35
Age : 34 Gender : Male
Photo Available

281 ALJ1569615
Name : Laxmibai Dipak Rathod
Husband's Name: Dipak Rathod
House Number : 35
Age : 31 Gender : Female
Photo Available

282 HMM1254531
Name : Rukhamina Sudhakar Pawar
Husband's Name: Sudhakar Pawar
House Number : 35 K
Age : 41 Gender : Female
Photo Available

283 HMM1254903
Name : Sudhakar Shriram Pawar
Father's Name: Shriram Pawar
House Number : 35 K
Age : 41 Gender : Male
Photo Available

284 ALJ1035658
Name : Neeta Rameshwar Jav
Husband's Name: Rameshwar Jav
House Number : 35/b
Age : 40 Gender : Female
Photo Available

285 ALJ0508501
Name : Seva Bhasu Pawar
Father's Name: Bhasu Pawar
House Number : 35a
Age : 85 Gender : Male
Photo Available

286 ALJ1035807
Name : Limba Merachand Pawar
Father's Name: Merachand Pawar
House Number : 35a
Age : 52 Gender : Male
Photo Available

287 HMM1253681
Name : Rameshwar Haraju Jadhav
Father's Name: Haraju Jadhav
House Number : 35b
Age : 42 Gender : Male
Photo Available

288 ALJ0928234
Name : Asarabaij Pandhari Rathod
Husband's Name: Pandhari Rathod
House Number : 35d
Age : 68 Gender : Female
Photo Available

289 HMM1255074
Name : Shriram. Bhav Singh Pawar
Father's Name: Bhav Singh Pawar
House Number : 35k
Age : 54 Gender : Male
Photo Available

290 ALJ0508094
Name : Shashikalaj Shriram. Pawar
Husband's Name: Shriram. Pawar
House Number : 35k
Age : 52 Gender : Female
Photo Available

291 ALJ7924384
Name : Satish Shriram Pawar
Father's Name: Shriram Pawar
House Number : 35k
Age : 35 Gender : Male
Photo Available

292 HMM1921733
Name : Anil Sakharam. Rathod
Father's Name: Sakharam. Rathod
House Number : 36
Age : 46 Gender : Male
Photo Available

293 HMM1922665
Name : Satyabhama Anil Rathod
Husband's Name: Anil Rathod
House Number : 36
Age : 41 Gender : Female
Photo Available

294 ALJ9853029
Name : SWAPNIL ANIL RATHOD
Father's Name: ANIL RATHOD
House Number : 36
Age : 26 Gender : Male
Photo Available

295 ALJ9852955
Name : NIKHIL ANIL RATHOD
Father's Name: ANIL RATHOD
House Number : 36
Age : 26 Gender : Male
Photo Available

296 ALJ1359041
Name : Devubai Bhura Rathod
Husband's Name: Bhura Rathod
House Number : 37
Age : 72 Gender : Female
Photo Available

297 ALJ9711227
Name : Durgabai Vilas Rathod
Husband's Name: Vilas Rathod
House Number : 37
Age : 59 Gender : Female
Photo Available

298 ALJ6184311
Name : Laxman Phoola Rathod
Father's Name: Phoola Rathod
House Number : 37a
Age : 58 Gender : Male
Photo Available

299 ALJ6763353
Name : Uttam Hardas Rathod
Father's Name: Hardas Rathod
House Number : 38
Age : 63 Gender : Male
Photo Available

300 ALJ0508402
Name : Dugarbaij Man Singh Rathod
Husband's Name: Man Singh Rathod
House Number : 39
Age : 75 Gender : Female
Photo Available

301 HMM1921477
Name : GULAB RATHOD
Father's Name: MANSING RATHOD
House Number : 39
Age : 42 Gender : Male
Photo Available

302 ALJ6763262
Name : Ashok Mansing Rathod
Father's Name: Mansing Rathod
House Number : 39
Age : 36 Gender : Male
Photo Available

303 ALJ6763239
Name : Balu Gulab Rathod
Father's Name: Gulab Rathod
House Number : 39
Age : 36 Gender : Female
Photo Available

304 ALJ6763247
Name : Shalu Ankush Rathod
Husband's Name: Ankush Rathod
House Number : 39
Age : 33 Gender : Female
Photo Available

305 ALJ9869504
Name : DIPAK FAD
Father's Name: AMBADAS FAD
House Number : 40
Age : 25 Gender : Male
Photo Available

306 ALJ1035609
Name : Gajanan Kisan Jadhav
Father's Name: Kisan Jadhav
House Number : 41
Age : 37 Gender : Male
Photo Available

307 HMM1921543
Name : Parmeshwar Ram Rao Chauhan
Father's Name: Ram Rao Chauhan
House Number : 42
Age : 41 Gender : Male
Photo Available

308 ALJ6502702
Name : Ram Ekanath Ekanath
Father's Name: Ekanath Chavhan
House Number : 42
Age : 33 Gender : Male
Photo Available

309 ALJ1727569
Name : PAVAN EKANATH RATHOD RATHOD
Mother's Name: ANITA EKNATH RATHOD RATHOD
House Number : 42
Age : 30 Gender : Male
Photo Available

310 ALJ6184345
Name : Sidhdu Ram Rao Chauhan
Husband's Name: Ram Rao Chauhan
House Number : 43
Age : 42 Gender : Female
Photo Available

311 ALJ6184378
Name : Gajanan Uttam Chauhan
Father's Name: Uttam Chauhan
House Number : 46
Age : 44 Gender : Male
Photo Available

312 ALJ9711243
Name : Neeta Gajanan Chauhan
Father's Name: Gajanan Chauhan
House Number : 46
Age : 42 Gender : Female
Photo Available

313 HMM1253772
Name : Anusayaj Haradas. Jadhav
Husband's Name: Haradas. Jadhav
House Number : 47
Age : 70 Gender : Female
Photo Available

314 ALJ1035682
Name : Pramilaj Narayan Jadhav
Husband's Name: Narayan Jadhav
House Number : 48
Age : 54 Gender : Female
Photo Available

315 ALJ7924392
Name : Santosh Narayan Jadhav
Father's Name: Narayan Jadhav
House Number : 48
Age : 35 Gender : Male
Photo Available

316 ALJ0508410
Name : Shillaj Prakash Chauhan
Husband's Name: Prakash Chauhan
House Number : 49
Age : 86 Gender : Female
Photo Available

317 HMM1254929
Name : Pavartibaij Tukaram. Chauhan
Husband's Name: Tukaram. Chauhan
House Number : 49
Age : 79 Gender : Female
Photo Available

318 ALJ1035690
Name : Vijay Tukaram. Chauhan
Father's Name: Tukaram. Chauhan
House Number : 49
Age : 65 Gender : Male
Photo Available

319 HMM1922376
Name : Prakash Tukaram. Chauhan
Father's Name: Tukaram. Chauhan
House Number : 49
Age : 60 Gender : Male
Photo Available

320 ALJ1035708
Name : Chhaya Vijay Chauhan
Husband's Name: Vijay Chauhan
House Number : 49
Age : 42 Gender : Female
Photo Available

321 HMM1922343
Name : Anita Raju Chauhan
Husband's Name: Raju Chauhan
House Number : 49
Age : 42 Gender : Female
Photo Available

322 ALJ1569656
Name : Avinash Raju Chavan
Father's Name: Raju Chavan
House Number : 49
Age : 25 Gender : Male
Photo Available

323 HMM1921683
Name : Yashodhaj Chhotu Chauhan
Husband's Name: Chhotu Chauhan
House Number : 50
Age : 80 Gender : Female
Photo Available

324 HMM0454785
Name : Arjun Chhotu Chauhan
Father's Name: Chhotu Chauhan
House Number : 50
Age : 60 Gender : Male
Photo Available

325 ALJ0508428
Name : Shakuntalaj Arjun Chauhan
Husband's Name: Arjun Chauhan
House Number : 50
Age : 57 Gender : Female
Photo Available

326 HMM1254267
Name : Laxman Chhotu Megha Chauhan
Father's Name: Megha Chhotu
House Number : 50
Age : 46 Gender : Male
Photo Available

327 ALJ1035716
Name : Rajkumar Chhotu Megha Chauhan
Father's Name: Megha Chhotu
House Number : 50
Age : 46 Gender : Male
Photo Available

328 ALJ6952949
Name : Geeta Laxman Chauhan
Husband's Name: Laxman Chauhan
House Number : 50
Age : 41 Gender : Female
Photo Available

329 ALJ1035724
Name : Vandana Rajkumar Chauhan
Husband's Name: Rajkumar Chauhan
House Number : 50
Age : 40 Gender : Female
Photo Available

330 ALJ1455021
Name : Pavan Chavan
Father's Name: Arjun Chavan
House Number : 50
Age : 32 Gender : Male
Photo Available

331 ALJ1454982
Name : Alka Pavan Chavan Chavan
Husband's Name: Pavan Chavan
House Number : 50
Age : 30 Gender : Female
Photo Available

332 HMM1255058
Name : Uttam. Megha Chauhan
Father's Name: Megha Chauhan
House Number : 51
Age : 82 Gender : Male
Photo Available

333 ALJ0928242
Name : Kalabaij Uttam. Chauhan
Husband's Name: Uttam. Chauhan
House Number : 51
Age : 78 Gender : Female
Photo Available

334 HMM1922459
Name : Sunitaj Arun Chauhan
Husband's Name: Arun Chauhan
House Number : 52
Age : 85 Gender : Female
Photo Available

335 ALJ0508444
Name : Ghamalabaij Dhan Singh Chauhan
Husband's Name: Dhan Singh Chauhan
House Number : 52
Age : 72 Gender : Female
Photo Available

336 HMM1921196
Name : Arun Dhananjay Chauhan
Father's Name: Dhananjay Chauhan
House Number : 52
Age : 49 Gender : Male
Photo Available

337 ALJ9884024
Name : RANJIT RATHOD
Father's Name: ARUN RATHOD
House Number : 52
Age : 27 Gender : Male
Photo Available

338 ALJ1035732
Name : Gopa Man Singh Chauhan
Father's Name: Man Singh Chauhan
House Number : 53
Age : 60 Gender : Male
Photo Available

339 ALJ7923634
Name : Sindhubai Gopa Chauhan
Husband's Name: Gopa Chauhan
House Number : 53
Age : 56 Gender : Female
Photo Available

340 ALJ1035740
Name : Nitin Gopa Chauhan
Father's Name: Gopa Chauhan
House Number : 53
Age : 38 Gender : Male
Photo Available

341 ALJ8314023
Name : Janabai Santosh Chauhan
Husband's Name: Santosh Chauhan
House Number : 53
Age : 37 Gender : Female
Photo Available

342 ALJ6763213
Name : Bharat Madan Chavan
Father's Name: Madan Chavan
House Number : 53
Age : 35 Gender : Male
Photo Available

343 ALJ1609759
Name : Viddya Chavan
Husband's Name: Satish
House Number : 53
Age : 32 Gender : Female
Photo Available

344 ALJ9884537
Name : SANGITA CHAVHAN
Husband's Name: NITIN CHAVHAN
House Number : 53
Age : 39 Gender : Female
Photo Available

345 ALJ7924418
Name : Santosh Gopa Chavhan
Father's Name: Gopa Chavhan
House Number : 53
Age : 36 Gender : Male
Photo Available

346 ALJ6911473
Name : Satish Gopa Chavhan
Father's Name: Gopa Chavahn
House Number : 53
Age : 34 Gender : Male
Photo Available

347 ALJ6762959
Name : Asha Raju Chavan
Husband's Name: Raju Chavan
House Number : 54
Age : 39 Gender : Female
Photo Available

348 ALJ1035757
Name : Subhash Ramji Rathod
Father's Name: Ramji Rathod
House Number : 54
Age : 65 Gender : Male
Photo Available

349 ALJ6763155
Name : Lahu Subhash Rathod
Father's Name: Subhash Rathod
House Number : 54
Age : 34 Gender : Male
Photo Available

350 ALJ9821182
Name : KADUBA RAMAJI RATHOD
Father's Name: RAMAJI RATHOD
House Number : 54
Age : 35 Gender : Male
Photo Available

351 ALJ9821281
Name : LATA SUBHASH RATHOD
Husband's Name: SUBHASH RATHOD
House Number : 54
Age : 31 Gender : Female
Photo Available

352 ALJ6763031
Name : Shrikrushna Himmat Chavan
Father's Name: Himmat Chavan
House Number : 55
Age : 35 Gender : Male
Photo Available

353 ALJ6763106
Name : Ashok Himmat Chavan
Father's Name: Himmat Chavan
House Number : 55
Age : 33 Gender : Male
Photo Available

354 ALJ9884503
Name : SUNITA CHAVHAN
Husband's Name: DIPAK CHAVHAN
House Number : 55
Age : 42 Gender : Female
Photo Available

355 ALJ6502652
Name : Dipak Uttam Chavhan
Father's Name: Uttam Chavhan
House Number : 55
Age : 38 Gender : Male
Photo Available

356 ALJ1449776
Name : Pravin Jadhav
Father's Name: Limbaji Jadhav
House Number : 55
Age : 25 Gender : Male
Photo Available

357 ALJ1035765
Name : Kamal Subhash Rathod
Husband's Name: Subhash Rathod
House Number : 55
Age : 62 Gender : Female
Photo Available

358 HMM1253632
Name : Limba Hardas Jadhav
Father's Name: Hardas Jadhav
House Number : 55a
Age : 47 Gender : Male
Photo Available

359 HMM0454926
Name : Atmaram. Jayaram. Pawar
Father's Name: Jayaram. Pawar
House Number : 55a
Age : 65 Gender : Male
Photo Available

360 HMM1921139
Name : Man Singh Ramji Rathod
Father's Name: Ramji Rathod
House Number : 55a
Age : 80 Gender : Male
Photo Available

361 ALJ9711250
Name : Vimalaj Uttam. Chauhan
Husband's Name: Uttam. Chauhan
House Number : 55b
Age : 70 Gender : Female
Photo Available

362 ALJ0508470
Name : Vanchchhila Himmat Chauhan
Husband's Name: Himmat Chauhan
House Number : 55b
Age : 51 Gender : Female
Photo Available

363 HMM1921584
Name : Prakash Jairam Chauhan
Father's Name: Jairam Chauhan
House Number : 57
Age : 59 Gender : Male
Photo Available

364 HMM1921402
Name : Lata Prakash Chauhan
Husband's Name: Prakash Chauhan
House Number : 57
Age : 54 Gender : Female
Photo Available

365 ALJ1547892
Name : Jyoti NIlesh Chavan
Husband's Name: NIlesh Chavan
House Number : 57
Age : 26 Gender : Female
Photo Available

366 ALJ6911481
Name : Dropati Dipak Chavhan
Husband's Name: Dipak Chavhan
House Number : 57
Age : 33 Gender : Female
Photo Available

367 ALJ1035799
Name : Sau. Satyabhama Ashok Pawar
Husband's Name: Ashok Pawar
House Number : 57
Age : 37 Gender : Female
Photo Available

368 ALJ0508490
Name : Parvatabai Atmaram. Pawar
Husband's Name: Atmaram. Pawar
House Number : 57a
Age : 64 Gender : Female
Photo Available

369 ALJ0508519
Name : Namdev Jayaram. Pawar
Father's Name: Jayaram. Pawar
House Number : 57a
Age : 60 Gender : Male
Photo Available

370 HMM1921220
Name : Savitribaij Namdev Pawar
Husband's Name: Namdev Pawar
House Number : 57a
Age : 58 Gender : Female
Photo Available

371 HMM1921089
Name : Ashok Atmaram. Pawar
Father's Name: Atmaram. Pawar
House Number : 57a
Age : 46 Gender : Male
Photo Available

372 ALJ6184360
Name : Ganesh Namdev Pawar
Father's Name: Namdev Pawar
House Number : 57a
Age : 35 Gender : Male
Photo Available

373 HMM1922152
Name : Suresh Uttam Uttam Megha Chauhan
Father's Name: Uttam Megha Chauhan
House Number : 57b
Age : 54 Gender : Male
Photo Available

374 HMM1921212
Name : Santosh Prabhu Rathod
Father's Name: Prabhu Rathod
House Number : 58
Age : 95 Gender : Male
Photo Available

375 HMM1921261
Name : Savitri Santosh Rathod
Husband's Name: Santosh Rathod
House Number : 58
Age : 70 Gender : Female
Photo Available

376 HMM1255132
Name : Mohan Prabhu Rathod
Father's Name: Prabhu Rathod
House Number : 58
Age : 62 Gender : Male
Photo Available

377 HMM1255124
Name : Nandabaij Mohan Rathod
Husband's Name: Mohan Rathod
House Number : 58
Age : 55 Gender : Female
Photo Available

378 ALJ6911416
Name : Suresh Ramesh Rathod
Father's Name: Ramesh Rahod
House Number : 58
Age : 30 Gender : Male
Photo Available

379 HMM1922657
Name : Pandhari Madan Chauhan
Father's Name: Madan Chauhan
House Number : 59
Age : 41 Gender : Male
Photo Available

380 ALJ9711235
Name : Vandana Pandhari Chauhan
Husband's Name: Pandhari Chauhan
House Number : 59
Age : 40 Gender : Female
Photo Available

381 ALJ1035831
Name : Vinod Madan Chauhan
Father's Name: Madan Chauhan
House Number : 59
Age : 38 Gender : Male
Photo Available

382 ALJ6184394
Name : Kisan Khandu Ade
Father's Name: Khandu Ade
House Number : 60
Age : 75 Gender : Male
Photo Available

383 ALJ1569607
Name : Savita Rahul Ade
Husband's Name: Rahul Ade
House Number : 60
Age : 29 Gender : Female
Photo Available

384 ALJ1449768
Name : Pavan Jadhao
Father's Name: Ramesh Jadhao
House Number : 63
Age : 25 Gender : Male
Photo Available

385 HMM1922517
Name : Sarasabaij Ramesh Jadhav
Husband's Name: Ramesh Jadhav
House Number : 63
Age : 78 Gender : Female
Photo Available

386 HMM1922392
Name : Govinda Mangu Chauhan
Father's Name: Mangu Chauhan
House Number : 63a
Age : 80 Gender : Male
Photo Available

387 ALJ0508543
Name : Ram Rao Faqira Chauhan
Father's Name: Faqira Chauhan
House Number : 63a
Age : 75 Gender : Male
Photo Available

388 ALJ6502678
Name : Rahul Kisan Ade
Father's Name: Kisan Ade
House Number : 64
Age : 30 Gender : Male
Photo Available

389 ALJ7923691
Name : Paravatabaij Baban Rathod
Husband's Name: Baban Rathod
House Number : 64
Age : 70 Gender : Female
Photo Available

390 ALJ6502900
Name : Gajanan Baban Rathod
Father's Name: Baban Rathod
House Number : 64
Age : 31 Gender : Male
Photo Available

391 ALJ1871243
Name : Anjali Rathod
Husband's Name: Gajanan Rathod
House Number : Kumbefal
Age : 28 Gender : Female
Photo Available

392 HMM0454967
Name : Satyabhamaj Madan Chauhan
Husband's Name: Madan Chauhan
House Number : 66
Age : 80 Gender : Female
Photo Available

393 HMM1254796
Name : Gajanan Gobra Rathod
Father's Name: Gobra Rathod
House Number : 66
Age : 42 Gender : Male
Photo Available

394 HMM1253871
Name : Meera Gajanan Rathod
Husband's Name: Gajanan Rathod
House Number : 66
Age : 41 Gender : Female
Photo Available

395 ALJ0508579
Name : Anusayabaij Reva Rathod
Husband's Name: Reva Rathod
House Number : 67
Age : 75 Gender : Female
Photo Available

396 HMM1253947
Name : Ashok Reva Rathod
Father's Name: Reva Rathod
House Number : 67
Age : 66 Gender : Male
Photo Available

397 HMM1254671
Name : Santosh Reva Rathod
Father's Name: Reva Rathod
House Number : 67
Age : 62 Gender : Male
Photo Available

398 HMM1253616
Name : Parmeshwar Reva Rathod
Father's Name: Reva Rathod
House Number : 67
Age : 44 Gender : Male
Photo Available

399 HMM1254275
Name : Vidhya Santosh Rathod
Husband's Name: Santosh Rathod
House Number : 67
Age : 41 Gender : Female
Photo Available

400 HMM1253806
Name : Vanita Ashok Rathod
Husband's Name: Ashok Rathod
House Number : 67a
Age : 43 Gender : Female
Photo Available

401 HMM0455170
Name : Ramesh Ram Singh Jadhav
Father's Name: Ram Singh Jadhav
House Number : 67b
Age : 54 Gender : Male
Photo Available

402 ALJ1035864
Name : Nandu Rathod
Father's Name: Bhaurao Rathod
House Number : 68
Age : 76 Gender : Male
Photo Available

403 ALJ1359082
Name : Ganesh Bhaurao Rathod
Father's Name: Bhaurao Rathod
House Number : 68
Age : 75 Gender : Male
Photo Available

404 ALJ1449842
Name : Shobha Rathod
Husband's Name: Eknath Rathod
House Number : 68
Age : 72 Gender : Female
Photo Available

405 ALJ1359090
Name : Shobhaj Ganesh Rathod
Husband's Name: Ganesh Rathod
House Number : 68
Age : 60 Gender : Female
Photo Available

406 ALJ0508589
Name : Bhaurao Ananda Rathod
Father's Name: Ananda Rathod
House Number : 68
Age : 60 Gender : Male
Photo Available

407 HMM1254945
Name : Baby Prahlad Rathod
Husband's Name: Prahlad Rathod
House Number : 68
Age : 54 Gender : Female
Photo Available

408 HMM1253855
Name : Godavari Bhaurao Rathod
Husband's Name: Bhaurao Rathod
House Number : 68
Age : 49 Gender : Female
Photo Available

409 HMM1254887
Name : Prahlad Bhaurao Rathod
Father's Name: Bhaurao Rathod
House Number : 68
Age : 45 Gender : Male
Photo Available

410 HMM1254010
Name : Vandana Rathod
Husband's Name: Nandkishore Rathod
House Number : 68
Age : 47 Gender : Female
Photo Available

411 ALJ6184386
Name : Ram Ganesh Rathod
Father's Name: Ganesh Rathod
House Number : 68
Age : 35 Gender : Male
Photo Available

412 ALJ1569631
Name : Ujwala Rameshwar Rathod
Husband's Name: Rameshwar Rathod
House Number : 68
Age : 35 Gender : Female
Photo Available

413 ALJ1449834
Name : Dnyaneshwar Rathod
Father's Name: Eknath Rathod
House Number : 68
Age : 34 Gender : Male
Photo Available

414 ALJ1449859
Name : Roshan Rathod
Father's Name: Ekanath Rathod
House Number : 68
Age : 32 Gender : Male
Photo Available

415 ALJ1449818
Name : Ranjana Rathod
Husband's Name: Dnyaneshwar Rathod
House Number : 68
Age : 31 Gender : Female
Photo Available

416 ALJ1449800
Name : Rameshwar Rathod
Father's Name: Ekanath Rathod
House Number : 68
Age : 30 Gender : Male
Photo Available

417 ALJ1569623
Name : Vaishali Roshan Rathod
Husband's Name: Roshan Rathod
House Number : 68
Age : 29 Gender : Female
Photo Available

418 ALJ9886532
Name : YOGESH RATHOD
Father's Name: NANDU RATHOD
House Number : 68
Age : 26 Gender : Male
Photo Available

419 ALJ1449792
Name : Vikas Rathod
Father's Name: Pralhad Rathod
House Number : 68
Age : 25 Gender : Male
Photo Available

420 ALJ7923683
Name : Indubaij Kisan Ade
Husband's Name: Kisan Ade
House Number : 68b
Age : 88 Gender : Female
Photo Available

421 ALJ0508618
Name : Mohan Ananda Rathod
Father's Name: Ananda Rathod
House Number : 69
Age : 74 Gender : Male
Photo Available

422 HMM1253780
Name : Sindhubaij Mohan Rathod
Husband's Name: Mohan Rathod
House Number : 69
Age : 65 Gender : Female
Photo Available

423 ALJ6763049
Name : Gajanan Mohan Rathod
Father's Name: Mohan Rathod
House Number : 69
Age : 36 Gender : Male
Photo Available

424 ALJ7094238
Name : Rahul Mohan Rathod
Father's Name: Mohan Rathod
House Number : 69
Age : 32 Gender : Male
Photo Available

425 ALJ0508626
Name : Pandurang Jagan Pawar
Father's Name: Jagan Pawar
House Number : 70
Age : 78 Gender : Male
Photo Available

426 ALJ1035872
Name : Sharad Pandurang Pawar
Father's Name: Pandurang Pawar
House Number : 70
Age : 36 Gender : Male
Photo Available

427 ALJ6502835
Name : Rohidas Pandurang Pawar
Father's Name: Pandurang Pawar
House Number : 70
Age : 33 Gender : Male
Photo Available

428 ALJ9711292
Name : Dilip Shriram. Rathod
Father's Name: Shriram. Rathod
House Number : 71
Age : 48 Gender : Male
Photo Available

429 HMM1253541
Name : Arun Shriram Rathod
Father's Name: Shriram Rathod
House Number : 71
Age : 42 Gender : Male
Photo Available

430 HMM1253863
Name : Anjana Arunn Rathod
Husband's Name: Arunn Rathod
House Number : 71
Age : 40 Gender : Female
Photo Available

431 HMM1253590
Name : Shrikrishna Shriram Rathod
Father's Name: Shriram Rathod
House Number : 71
Age : 40 Gender : Male
Photo Available

432 ALJ9869496
Name : SHALU RATHOD
Husband's Name: SHRIKRUSHN RATHOD
House Number : 71
Age : 33 Gender : Female
Photo Available

433 ALJ0508642
Name : Madhukar Motirav Chauhan
Father's Name: Motirav Chauhan
House Number : 72
Age : 70 Gender : Male
Photo Available

434 HMM1253707
Name : Ram Rao Dasu Rathod
Father's Name: Dasu Rathod
House Number : 72
Age : 80 Gender : Male
Photo Available

435 HMM1253798
Name : Bebij Prakash Rathod
Husband's Name: Prakash Rathod
House Number : 72
Age : 68 Gender : Female
Photo Available

436 ALJ0508678
Name : Mandodarij Madhukar Rathod
Husband's Name: Madhukar Rathod
House Number : 72
Age : 62 Gender : Female
Photo Available

437 ALJ6380166
Name : Limbaji Madhukar Rathod
Father's Name: Madhukar Rathod
House Number : 72
Age : 38 Gender : Male
Photo Available

438 ALJ1035880
Name : Himmat Ramadas. Rathod
Father's Name: Ramadas. Rathod
House Number : 74
Age : 64 Gender : Male
Photo Available

439 ALJ1035898
Name : Gajanan Himmatarao Rathod
Father's Name: Himmatarao Rathod
House Number : 74
Age : 62 Gender : Male
Photo Available

440 HMM1921451
Name : Vijay Himmat Rathod
Father's Name: Himmat Rathod
House Number : 74
Age : 41 Gender : Male
Photo Available

441 ALJ6911408
Name : Sangita Gajanan Rathod
Husband's Name: Gajanan Rathod
House Number : 74
Age : 37 Gender : Female
Photo Available

442 ALJ6911382
Name : Nita Vijay Rathod
Husband's Name: Vijay Rathod
House Number : 74
Age : 33 Gender : Female
Photo Available

443 ALJ6502710
Name : Janabai Kailas Jadhav
Husband's Name: Jadhav Kailas Namdeo
House Number : 75
Age : 33 Gender : Female
Photo Available

444 ALJ0508709
Name : Namdeo Ramsing Jadhao
Father's Name: Ramsing Jadhao
House Number : 75
Age : 55 Gender : Male
Photo Available

445 ALJ0508717
Name : Vachhala Namdeo Jadhao
Husband's Name: Namdeo Jadhav
House Number : 75
Age : 53 Gender : Female
Photo Available

446 ALJ0508569
Name : Genubaij Gobra Rathod
Husband's Name: Gobra Rathod
House Number : 76a
Age : 53 Gender : Female
Photo Available

447 ALJ6184329
Name : Eknath Mangu Chauhan
Father's Name: Mangu Chauhan
House Number : 76k
Age : 61 Gender : Male
Photo Available

448 HMM1253814
Name : Subadra Shiva Jadhav
Husband's Name: LIMBA JADHAV
House Number : 76k
Age : 44 Gender : Female
Photo Available

449 ALJ1359124
Name : Meera Ramesh Pawar
Husband's Name: Ramesh Pawar
House Number : 77
Age : 90 Gender : Female
Photo Available

450 ALJ0508733
Name : Ramesh Prabhu Rathod
Father's Name: Prabhu Rathod
House Number : 77
Age : 95 Gender : Male
Photo Available

451 ALJ6763163
Name : Ganesh Ramesh Rathod
Father's Name: Ramesh Rathod
House Number : 77
Age : 33 Gender : Male
Photo Available

452 ALJ1035914
Name : Gopa Haralal Rathod
Father's Name: Haralal Rathod
House Number : 78
Age : 80 Gender : Male
Photo Available

453 ALJ0508688
Name : Dhondabaij Shriram. Rathod
Husband's Name: Shriram. Rathod
House Number : 80a
Age : 50 Gender : Female
Photo Available

454 ALJ1359140
Name : Muktabaij Bhoja Chauhan
Husband's Name: Bhoja Chauhan
House Number : 81
Age : 82 Gender : Female
Photo Available

455 ALJ0508777
Name : VILAS BANSI CHAVHAN
Father's Name: BANSI CHAVHAN
House Number : 81
Age : 50 Gender : Male
Photo Available

456 HMM0455261
Name : SANGITA VILAS CHAVHAN
Husband's Name: VILAS CHAVHAN
House Number : 81
Age : 48 Gender : Female
Photo Available

457 HMM1922012
Name : Patalabai Kanhiram. Jadhav
Husband's Name: Kanhiram. Jadhav
House Number : 81
Age : 75 Gender : Female
Photo Available

458 ALJ0508787
Name : Vasaram. Dasu Rathod
Father's Name: Dasu Rathod
House Number : 84
Age : 68 Gender : Male
Photo Available

459 HMM1921923
Name : Subhash Vasaram Rathod
Father's Name: Vasaram Rathod
House Number : 84
Age : 43 Gender : Male
Photo Available

460 HMM1921931
Name : Vinod Vasaram Rathod
Father's Name: Vasaram Rathod
House Number : 84
Age : 38 Gender : Male
Photo Available

461 ALJ0508797
Name : Sunhala Tukaram. Chauhan
Husband's Name: Tukaram. Chauhan
House Number : 85
Age : 58 Gender : Female
Photo Available

462 HMM1922673
Name : Balu Tukaram. Chauhan
Father's Name: Tukaram. Chauhan
House Number : 85
Age : 54 Gender : Male
Photo Available

463 HMM1922590
Name : Laxman Tukaram Chauhan
Father's Name: Tukaram Chauhan
House Number : 85
Age : 42 Gender : Male
Photo Available

464 ALJ6763015
Name : Anita Balu Chavan
Husband's Name: Balu Chavan
House Number : 85
Age : 40 Gender : Female
Photo Available

465 ALJ0508816
Name : Babarao Nar Singh Rathod
Father's Name: Nar Singh Rathod
House Number : 88
Age : 60 Gender : Male
Photo Available

466 ALJ9711722
Name : Vimalaj Babarao Rathod
Husband's Name: Babarao Rathod
House Number : 88
Age : 52 Gender : Female
Photo Available

467 ALJ6763007
Name : Sunil Babarao Rathod
Father's Name: Babarao Rathod
House Number : 88
Age : 32 Gender : Male
Photo Available

468 ALJ7094279
Name : Anil Babarao Rathod
Father's Name: Babarao Rathod
House Number : 88
Age : 28 Gender : Male
Photo Available

469 ALJ7094261
Name : Dattu Pralhad Rathod
Father's Name: Pralhad Rathod
House Number : 88
Age : 28 Gender : Male
Photo Available

470 ALJ9711730
Name : Vimalaj Banshi Rathod
Husband's Name: Banshi Rathod
House Number : 88b
Age : 61 Gender : Female
Photo Available

471 HMM1254820
Name : Jyoti Sanjay Rathod
Husband's Name: Sanjay Rathod
House Number : 88d
Age : 43 Gender : Female
Photo Available

472 HMM1921162
Name : Radha Bai Babulal Pawar
Husband's Name: Babulal Pawar
House Number : 88i
Age : 58 Gender : Female
Photo Available

473 ALJ1035922
Name : Madhukar Kashiram. Rathod
Father's Name: Kashiram. Rathod
House Number : 88i
Age : 54 Gender : Male
Photo Available

474 HMM1921360
Name : Parvati Vijay Chauhan
Husband's Name: Vijay Chauhan
House Number : 88k
Age : 44 Gender : Female
Photo Available

475 ALJ0508840
Name : Subabaij Devising Rathod
Husband's Name: Devising Rathod
House Number : 89
Age : 95 Gender : Female
Photo Available

476 HMM1922327
Name : Eknath Devising Rathod
Father's Name: Devising Rathod
House Number : 89
Age : 94 Gender : Male
Photo Available

477 HMM1922335
Name : Renukaj Eknath Rathod
Husband's Name: Eknath Rathod
House Number : 89
Age : 49 Gender : Female
Photo Available

478 HMM1922426
Name : Jagannath Dev Singh Rathod
Father's Name: Dev Singh Rathod
House Number : 89
Age : 41 Gender : Male
Photo Available

479 HMM1922350
Name : Sunita Jagannath Rathod
Husband's Name: Jagannath Rathod
House Number : 89
Age : 39 Gender : Female
Photo Available

480 ALJ0508757
Name : Banshi Ram Singh Jadhav
Father's Name: Ram Singh Jadhav
House Number : 89a
Age : 50 Gender : Male
Photo Available

481 HMM1922632
Name : Kantabaij Banshi Jadhav
Husband's Name: Banshi Jadhav
House Number : 89a
Age : 48 Gender : Female
Photo Available

482 HMM0455394
Name : Bhika Fakiram. Chauhan
Father's Name: Fakiram. Chauhan
House Number : 90
Age : 79 Gender : Male
Photo Available

483 HMM0455402
Name : Gopabaij Bhika Chauhan
Husband's Name: Bhika Chauhan
House Number : 90
Age : 77 Gender : Female
Photo Available

484 HMM1254002
Name : Nandabai Nandkishore Chauhan
Husband's Name: Nandkishore Chauhan
House Number : 90
Age : 43 Gender : Female
Photo Available

485 ALJ6763445
Name : Vandana Vilas Chavan
Husband's Name: Vilas Chavan
House Number : 90
Age : 46 Gender : Female
Photo Available

486 ALJ0508886
Name : Prakash Kanhiram Chauhan
Father's Name: Kanhiram Chauhan
House Number : 91
Age : 61 Gender : Male
Photo Available

487 ALJ6184428
Name : Kushavata Rprakash Chauhan
Husband's Name: Prakash Chauhan
House Number : 91
Age : 48 Gender : Female
Photo Available

488 ALJ6502694
Name : Rahul Prakash Chavhan
Father's Name: Prakash Chavhan
House Number : 91
Age : 31 Gender : Male
Photo Available

489 HMM1921592
Name : Digambar Vachhu Chauhan
Father's Name: Vachhu Chauhan
House Number : 92
Age : 82 Gender : Male
Photo Available

490 ALJ1359181
Name : Godavarij Digambar Chauhan
Husband's Name: Digambar Chauhan
House Number : 92
Age : 80 Gender : Female
Photo Available

491 HMM1254200
Name : Geeta Santosh Chauhan
Husband's Name: Santosh Chauhan
House Number : 92
Age : 77 Gender : Female
Photo Available

492 HMM1254192
Name : Santosh Digambar Chauhan
Father's Name: Digambar Chauhan
House Number : 92
Age : 74 Gender : Male
Photo Available

493 HMM1922137
Name : Arun Digambar Chauhan
Father's Name: Digambar Chauhan
House Number : 92
Age : 46 Gender : Male
Photo Available

494 HMM1255025
Name : Ravindra Digambar Chauhan
Father's Name: Digambar Chauhan
House Number : 92
Age : 45 Gender : Male
Photo Available

495 HMM1253913
Name : Ranjana Ravindra Chauhan
Husband's Name: Ravindra Chauhan
House Number : 92
Age : 40 Gender : Female
Photo Available

496 ALJ9711268
Name : Jyoti Arun Chauhan
Husband's Name: Arun Chauhan
House Number : 92
Age : 40 Gender : Female
Photo Available

497 ALJ0508907
Name : Shantabaij Uttam. Chauhan
Husband's Name: Uttam. Chauhan
House Number : 93
Age : 78 Gender : Female
Photo Available

498 ALJ1035963
Name : Savita Gajanan Chauhan
Father's Name: Gajanan Chauhan
House Number : 93
Age : 44 Gender : Female
Photo Available

499 ALJ1035955
Name : Gajanan Uttam Chauhan
Father's Name: Uttam Chauhan
House Number : 93
Age : 43 Gender : Male
Photo Available

500 HMM1921949
Name : Vijay Utatam Chauhan
Father's Name: Utatam Chauhan
House Number : 93
Age : 41 Gender : Male
Photo Available

501 ALJ1035971
Name : Nandkishore Ambadas Pawar
Father's Name: Ambadas Pawar
House Number : 93
Age : 36 Gender : Male
Photo Available

502 ALJ1625649
Name : Surekha Pawar
Husband's Name: Nandkishor
House Number : 93
Age : 26 Gender : Female
Photo Available

503 ALJ0508915
Name : Gulab Kanhiram. Chauhan
Father's Name: Kanhiram. Chauhan
House Number : 94
Age : 58 Gender : Male
Photo Available

504 ALJ1359199
Name : Tulasabaij Gulab Chauhan
Husband's Name: Gulab Chauhan
House Number : 94
Age : 54 Gender : Female
Photo Available

505 HMM1921253
Name : Sandeep Bharat Chauhan
Father's Name: Bharat Chauhan
House Number : 94
Age : 41 Gender : Male
Photo Available

506 ALJ6763023
Name : Shrikrushna Bharat Chavan
Father's Name: Bharat Chavan
House Number : 94
Age : 32 Gender : Male
Photo Available

507 ALJ6911457
Name : Ujwala Sandip Chavhan
Husband's Name: Sandip Chavhan
House Number : 94
Age : 31 Gender : Female
Photo Available

508 ALJ9886490
Name : KAJAL CHAVHAN
Husband's Name: MANGAL CHAVHAN
House Number : 94
Age : 26 Gender : Female
Photo Available

509 ALJ6763429
Name : Ranjit Mangal Rathod
Father's Name: Mangal Rathod
House Number : 94
Age : 32 Gender : Male
Photo Available

510 HMM1921550
Name : Bharat Bhoja Chauhan
Father's Name: Bhoja Chauhan
House Number : 94b
Age : 58 Gender : Male
Photo Available

511 HMM1921998
Name : Baby Bharat Chauhan
Husband's Name: Bharat Chauhan
House Number : 94b
Age : 52 Gender : Female
Photo Available

512 ALJ1035989
Name : Kamalaj Mangu Chauhan
Husband's Name: Mangu Chauhan
House Number : 95
Age : 62 Gender : Female
Photo Available

513 ALJ6502868
Name : Pradip Mangilal Chavhan
Father's Name: Mangilal Chavhan
House Number : 95
Age : 30 Gender : Male
Photo Available

514 ALJ6502777
Name : Swarupa Pradip Rathod
Husband's Name: Pradip Rathod
House Number : 95
Age : 33 Gender : Female
Photo Available

515 ALJ9886649
Name : SHILPA RATHOD
Husband's Name: AMOL RATHOD
House Number : 95 A
Age : 32 Gender : Female
Photo Available

516 ALJ7924426
Name : Amol Dada Rao Rathod
Father's Name: Amol Dada Rao Rathod
House Number : 95a
Age : 34 Gender : Male
Photo Available

517 HMM1921600
Name : Ram Vitthal Chauhan
Father's Name: Vitthal Chauhan
House Number : 96
Age : 44 Gender : Male
Photo Available

518 HMM1921618
Name : Usha Ram Chauhan
Husband's Name: Ram Chauhan
House Number : 96
Age : 43 Gender : Female
Photo Available

519 ALJ1036045
Name : Kamalaj Pandhari Fad
Husband's Name: Pandhari Fad
House Number : 97
Age : 55 Gender : Female
Photo Available

520 ALJ1036052
Name : Raju Pandhari Fad
Father's Name: Pandhari Fad
House Number : 97
Age : 42 Gender : Male
Photo Available

521 ALJ1359561
Name : Limbabaij Arjun Fad
Husband's Name: Arjun Fad
House Number : 98
Age : 58 Gender : Female
Photo Available

522 HMM1922566
Name : Dynaneshvar Eknath Fad
Father's Name: Eknath Fad
House Number : 101
Age : 40 Gender : Male
Photo Available

523 HMM1254069
Name : Mangla Mohan Fad
Husband's Name: Mohan Fad
House Number : 102
Age : 42 Gender : Female
Photo Available

524 HMM1255009
Name : Sumanaj Dada Rao Dole
Husband's Name: Dada Rao Dole
House Number : 103
Age : 94 Gender : Female
Photo Available

525 HMM1921295
Name : Sarasvatij Khushalrao Dole
Husband's Name: Khushalrao Dole
House Number : 104
Age : 72 Gender : Female
Photo Available

526 HMM1254242
Name : Kamal Janardhan Fad
Husband's Name: Janardhan Fad
House Number : 104
Age : 43 Gender : Female
Photo Available

527 ALJ1036003
Name : Dvarakabaij Narayan Fad
Husband's Name: Narayan Fad
House Number : 105
Age : 72 Gender : Female
Photo Available

528 ALJ1036029
Name : Shivanand Narayan Fad
Father's Name: Narayan Fad
House Number : 105
Age : 43 Gender : Male
Photo Available

529 ALJ1036011
Name : Badrinath Narayan Fad
Father's Name: Narayan Fad
House Number : 105
Age : 42 Gender : Male
Photo Available

530 ALJ1036037
Name : Nirmala Shivanand Fad
Husband's Name: Shivanand Fad
House Number : 105
Age : 41 Gender : Female
Photo Available

531 ALJ6184436
Name : Pandhari Triyambak Fad
Father's Name: Triyambak Fad
House Number : 106
Age : 58 Gender : Male
Photo Available

532 ALJ6762900
Name : Subhash Pandhari Fad
Father's Name: Pandhari Fad
House Number : 106
Age : 35 Gender : Male
Photo Available

533 ALJ6763387
Name : Kaveri Subhash Fad
Husband's Name: Subhash Fad
House Number : 106
Age : 32 Gender : Female
Photo Available

534 HMM1921436
Name : Bhagwan Yadav Fad
Father's Name: Yadav Fad
House Number : 107
Age : 77 Gender : Male
Photo Available

535 HMM1922442
Name : Savita Bhagwan Fad
Husband's Name: Bhagwan Fad
House Number : 107
Age : 44 Gender : Female
Photo Available

536 ALJ0509064
Name : Rajeev Vitthal Chauhan
Father's Name: Vitthal Chauhan
House Number : 107b
Age : 48 Gender : Male
Photo Available

537 ALJ1036060
Name : Chandrakalabaij Prahlad Fad
Husband's Name: Prahlad Fad
House Number : 108
Age : 70 Gender : Female
Photo Available

538 HMM1254101
Name : Rameshwar Phad Phad
Father's Name: Prahlad Fad
House Number : 108
Age : 42 Gender : Male
Photo Available

539 ALJ0509246
Name : Bhagirathi Vishwanath Phad
Husband's Name: Vishwanath Phad
House Number : 109
Age : 60 Gender : Female
Photo Available

540 ALJ1606144
Name : Shilini Phad
Mother's Name: Bhagirathi
House Number : 109
Age : 36 Gender : Female
Photo Available

541 ALJ1575216
Name : Sangita Parmeshwar Chavan Chavan
Husband's Name: Parmeshwar Ramrao chavan
House Number : 111
Age : 36 Gender : Female
Photo Available

542 HMM1254986
Name : Gajanan Bhaskar Narayan Fad
Father's Name: Narayan Bhaskar
House Number : 112
Age : 43 Gender : Male
Photo Available

543 ALJ6184451
Name : Sandhya Gajanan Fad
Husband's Name: Gajanan Fad
House Number : 112
Age : 34 Gender : Female
Photo Available

544 ALJ9821166
Name : PRALHAD ASHRUBA DOLE
Father's Name: ASHRUBA DOLE
House Number : 113
Age : 56 Gender : Male
Photo Available

545 ALJ9821158
Name : MANGAL PRALHAD DOLE
Husband's Name: PRALHAD DOLE
House Number : 113
Age : 49 Gender : Female
Photo Available

546 HMM1921279
Name : Samidrabaij Ambadas. Fad
Husband's Name: Ambadas. Fad
House Number : 114
Age : 85 Gender : Female
Photo Available

547 ALJ1359231
Name : Shaesharav Ambadas Fad
Father's Name: Ambadas Fad
House Number : 114
Age : 65 Gender : Male
Photo Available

548 ALJ6763296
Name : Rameshwar Sheshrao Fad
Father's Name: Sheshrao Fad
House Number : 114
Age : 30 Gender : Male
Photo Available

549 ALJ1036086
Name : Kashinath Krishnaji Fad
Father's Name: Krishnaji Fad
House Number : 115
Age : 102 Gender : Male
Photo Available

550 ALJ1036110
Name : Rameshwar Bhagwan Dole
Father's Name: Bhagwan Dole
House Number : 116
Age : 42 Gender : Male
Photo Available

551 ALJ1036128
Name : Sangeeta Rameshwar Dole
Husband's Name: Rameshwar Dole
House Number : 116
Age : 40 Gender : Female
Photo Available

552 ALJ0509105
Name : Shobhabaij Bhaskarrao Fad
Husband's Name: Bhaskarrao Fad
House Number : 116
Age : 66 Gender : Female
Photo Available

553 ALJ0509113
Name : Shindubai Baban Fad
Husband's Name: Baban Fad
House Number : 116
Age : 60 Gender : Female
Photo Available

554 HMM1254507
Name : Shilabaij Namdev Fad
Husband's Name: Namdev Fad
House Number : 116
Age : 58 Gender : Female
Photo Available

555 HMM1254515
Name : Namdev Narayan Fad
Father's Name: Narayan Fad
House Number : 116
Age : 55 Gender : Male
Photo Available

556 ALJ0509139
Name : Namdev Rambhau Sonune
Father's Name: Rambhau Sonune
House Number : 117
Age : 78 Gender : Male
Photo Available

557 ALJ7924434
Name : Damodhar Namdev Sonune
Father's Name: Namdev Sonune
House Number : 117
Age : 35 Gender : Male
Photo Available

558 ALJ6763395
Name : Ashwini Damodhar Sonune
Husband's Name: Damodhar Sonune
House Number : 117
Age : 30 Gender : Female
Photo Available

559 ALJ0510544
Name : Satyabhamaj Sheshrao Fad
Husband's Name: Sheshrao Fad
House Number : 117a
Age : 60 Gender : Female
Photo Available

560 ALJ0509153
Name : Dinkar Narayan Fad
Father's Name: Narayan Fad
House Number : 117b
Age : 66 Gender : Male
Photo Available

561 ALJ1036136
Name : Jijabaij Dinkar Fad
Husband's Name: Dinkar Fad
House Number : 117b
Age : 64 Gender : Female
Photo Available

562 HMM1922541
Name : Ashabai Dinkar Fad
Husband's Name: Dinkar Fad
House Number : 117b
Age : 44 Gender : Female
Photo Available

563 ALJ0509163
Name : Ashruba Vaghu Dole
Father's Name: Vaghu Dole
House Number : 119
Age : 79 Gender : Male
Photo Available

564 HMM1254424
Name : Prayagabaij Ashruba Dole
Husband's Name: Ashruba Dole
House Number : 119
Age : 70 Gender : Female
Photo Available

565 ALJ1036144
Name : Sandeep Ashruba Dole
Father's Name: Ashruba Dole
House Number : 119
Age : 44 Gender : Male
Photo Available

566 ALJ7923816
Name : Sau. Usha Sandeep Dole
Husband's Name: Sandeep Dole
House Number : 119
Age : 37 Gender : Female
Photo Available

567 ALJ6184485
Name : Shivhari Ashruba Dole
Father's Name: Ashruba Dole
House Number : 119
Age : 35 Gender : Male
Photo Available

568 ALJ6763098
Name : Rajshri Shivhari Dole
Husband's Name: Shivhari Dole
House Number : 119
Age : 35 Gender : Female
Photo Available

569 ALJ9711714
Name : Keshav Vithoba Sanap
Father's Name: Vithoba Sanap
House Number : 120
Age : 62 Gender : Male
Photo Available

570 ALJ0509193
Name : Anandabai Keshav Sanap
Husband's Name: Keshav Sanap
House Number : 120
Age : 60 Gender : Female
Photo Available

571 ALJ0509204
Name : Ramesh Vithoba Sanap
Father's Name: Vithoba Sanap
House Number : 120
Age : 60 Gender : Male
Photo Available

572 ALJ0509212
Name : Saudabaij Ramesh Sanap
Husband's Name: Ramesh Sanap
House Number : 120
Age : 58 Gender : Female
Photo Available

573 ALJ0509220
Name : Ganesh Vithoba Sanap
Father's Name: Vithoba Sanap
House Number : 120
Age : 54 Gender : Male
Photo Available

574 HMM1921303
Name : Rukhmabaij Ganesh Sanap
Husband's Name: Ganesh Sanap
House Number : 120
Age : 48 Gender : Female
Photo Available

575 ALJ8314064
Name : Namdev Keshav Sanap
Father's Name: Keshav Sanap
House Number : 120
Age : 34 Gender : Male
Photo Available

576 ALJ6763304
Name : Dattatray Ramesh Sanap
Father's Name: Ramesh Sanap
House Number : 120
Age : 34 Gender : Male
Photo Available

577 ALJ6763312
Name : Arun Ramesh Sanap
Father's Name: Ramesh Sanap
House Number : 120
Age : 32 Gender : Male
Photo Available

578 HMM1921493
Name : Santosh Bhanudas Fad
Father's Name: Bhanudas Fad
House Number : 120a
Age : 42 Gender : Male
Photo Available

579 ALJ0509272
Name : Bhagwan Laxman Dole
Father's Name: Laxman Dole
House Number : 121
Age : 66 Gender : Male
Photo Available

580 ALJ0509282
Name : Bhagubaij Bhagwan Dole
Husband's Name: Bhagwan Dole
House Number : 121
Age : 62 Gender : Female
Photo Available

581 ALJ1036151
Name : Ashok Bhagwan Dole
Father's Name: Bhagwan Dole
House Number : 121
Age : 40 Gender : Male
Photo Available

582 ALJ6937692
Name : Kiran Ashok Dole
Husband's Name: Ashok Dole
House Number : 121
Age : 29 Gender : Female
Photo Available

583 ALJ7923840
Name : Uddhav Shivaji Fad
Father's Name: Shivaji Fad
House Number : 121
Age : 39 Gender : Male
Photo Available

584 ALJ6911390
Name : Amol Vishnu Dole
Father's Name: Vishnu Dole
House Number : 122
Age : 34 Gender : Male
Photo Available

585 ALJ1036169
Name : Anil Ramchandra Dole
Father's Name: Ramchandra Dole
House Number : 123
Age : 41 Gender : Male
Photo Available

586 ALJ9711300
Name : Dattatray Ramchandra Dole
Father's Name: Ramchandra Dole
House Number : 123
Age : 35 Gender : Male
Photo Available

587 ALJ6937726
Name : Lanka Anil Dole
Husband's Name: Anil Dole
House Number : 123
Age : 29 Gender : Female
Photo Available

588 HMM1921915
Name : Pratibha Maroti Fad
Husband's Name: Maroti Fad
House Number : 127
Age : 52 Gender : Female
Photo Available

589 ALJ0509337
Name : Parasaram. Vaghu Dole
Father's Name: Vaghu Dole
House Number : 128
Age : 78 Gender : Male
Photo Available

590 ALJ1036185
Name : Parvati Parasharam Dole
Husband's Name: Parasharam Dole
House Number : 128
Age : 75 Gender : Female
Photo Available

591 HMM1253558
Name : Shivaji Parasaram. Dole
Father's Name: Parasaram. Dole
House Number : 128
Age : 48 Gender : Male
Photo Available

592 ALJ1036177
Name : Gajanan Parasharam Dole
Father's Name: Parasharam Dole
House Number : 128
Age : 43 Gender : Male
Photo Available

593 ALJ1625771
Name : Ganesh Dole
Father's Name: Shivaji
House Number : 128
Age : 22 Gender : Male
Photo Available

594 ALJ0509048
Name : Baban Narayan Fad
Father's Name: Narayan Fad
House Number : 128a
Age : 58 Gender : Male
Photo Available

595 ALJ0509351
Name : Khushalrao Rambhau Dole
Father's Name: Rambhau Dole
House Number : 129
Age : 70 Gender : Male
Photo Available

596 HMM1921121
Name : Gyanaba Khushal Dole
Father's Name: Khushal Dole
House Number : 129
Age : 48 Gender : Male
Photo Available

597 ALJ6184501
Name : Gyanaba Latabai Dole
Husband's Name: Gyanaba Dole
House Number : 129
Age : 45 Gender : Female
Photo Available

598 HMM1254150
Name : Tukaram Khushalrao Dole
Father's Name: Khushalrao Dole
House Number : 129
Age : 43 Gender : Male
Photo Available

599 HMM1921287
Name : Lanka Tukaram Dole
Husband's Name: Tukaram Dole
House Number : 129
Age : 42 Gender : Female
Photo Available

600 ALJ9886904
Name : VISHAL DOLE
Father's Name: DNYANESHVAR DOLE
House Number : 129
Age : 29 Gender : Male
Photo Available

601 ALJ6952956
Name : Kavita Anant Fad
Husband's Name: Anant Fad
House Number : 129
Age : 34 Gender : Female
Photo Available

602 HMM1922244
Name : Anantha Manik Rao Kangale
Father's Name: Manik Rao Kangale
House Number : 130
Age : 43 Gender : Male
Photo Available

603 ALJ1036193
Name : Sau. Varsha Anant Kangane
Husband's Name: Anant Kangane
House Number : 130
Age : 37 Gender : Female
Photo Available

604 ALJ7924442
Name : Yuvraj Manik Rao Kangane
Father's Name: Manik Rao Kangane
House Number : 130
Age : 34 Gender : Male
Photo Available

605 ALJ6763379
Name : Archana Yuvraj Kangane
Husband's Name: Yuvraj Kangane
House Number : 130
Age : 33 Gender : Female
Photo Available

606 ALJ7924459
Name : Sharad Prakash Kangan
Father's Name: Prakash Kangan
House Number : 131
Age : 34 Gender : Male
Photo Available

607 HMM0455972
Name : Prakash Narayan Kangane
Father's Name: Narayan Kangane
House Number : 131
Age : 62 Gender : Male
Photo Available

608 HMM1254564
Name : Dattatreya Prakash Kangane
Father's Name: Prakash Kangane
House Number : 131
Age : 38 Gender : Male
Photo Available

609 ALJ6937676
Name : Ashwini Vikas Kangane
Husband's Name: Vikas Kangane
House Number : 131
Age : 31 Gender : Female
Photo Available

610 ALJ6502793
Name : Vandna Sharad Kangne
Husband's Name: Sharad Kangne
House Number : 131
Age : 33 Gender : Female
Photo Available

611 ALJ6502876
Name : Vikas Prakash Kangne
Father's Name: Prakash Kangne
House Number : 131
Age : 32 Gender : Male
Photo Available

612 HMM1921865
Name : Tukaram. Yadav Fad
Father's Name: Yadav Fad
House Number : 131a
Age : 60 Gender : Male
Photo Available

613 HMM1254077
Name : Pramila Tukaram. Fad
Husband's Name: Tukaram. Fad
House Number : 131a
Age : 58 Gender : Female
Photo Available

614 HMM1921352
Name : Vishnu Yadav Fad
Father's Name: Yadav Fad
House Number : 131a
Age : 51 Gender : Male
Photo Available

615 ALJ0509381
Name : Saudaji Uttam. Fad
Father's Name: Uttam. Fad
House Number : 132
Age : 56 Gender : Male
Photo Available

616 ALJ0509391
Name : Vandana Saudaji Fad
Husband's Name: Saudaji Fad
House Number : 132
Age : 54 Gender : Female
Photo Available

617 HMM1254036
Name : Keshav Uttma Fad
Father's Name: Uttma Fad
House Number : 132
Age : 41 Gender : Male
Photo Available

618 ALJ1036201
Name : Archana Phad
Husband's Name: Keshav Fad
House Number : 132
Age : 37 Gender : Female
Photo Available

619 ALJ6763270
Name : Sandip Saundaji Fad
Father's Name: Saundaji Fad
House Number : 132
Age : 31 Gender : Male
Photo Available

620 ALJ9901133
Name : Pradip Fad
Father's Name: Saundaji Fad
House Number : 132
Age : 29 Gender : Male
Photo Available

621 ALJ1607738
Name : Asheani Phad
Husband's Name: Sandip
House Number : 132
Age : 28 Gender : Female
Photo Available

622 ALJ1036227
Name : Anil Ganesh Kabanle
Father's Name: Ganesh Kabanle
House Number : 133
Age : 36 Gender : Male
Photo Available

623 ALJ0509402
Name : Ganesh Manikrao Kangane
Father's Name: Manikrao Kangane
House Number : 133
Age : 60 Gender : Male
Photo Available

624 ALJ1036219
Name : Godavarij Ganesh Kangane
Husband's Name: Ganesh Kangane
House Number : 133
Age : 54 Gender : Female
Photo Available

625 HMM1253954
Name : Jijabaij Bhagwan Dole
Husband's Name: Bhagwan Dole
House Number : 135
Age : 65 Gender : Female
Photo Available

626 ALJ0509444
Name : Jagan Vishwanath Kangane
Father's Name: Vishwanath Kangane
House Number : 136
Age : 66 Gender : Male
Photo Available

627 ALJ0509450
Name : Kalindaj Jagan Kangane
Husband's Name: Jagan Kangane
House Number : 136
Age : 64 Gender : Female
Photo Available

628 ALJ0509460
Name : Badrinath Vishwanath Kangane
Father's Name: Vishwanath Kangane
House Number : 136
Age : 60 Gender : Male
Photo Available

629 ALJ0509470
Name : Kushivatar Badrinath Kangane
Husband's Name: Badrinath Kangane
House Number : 136
Age : 54 Gender : Female
Photo Available

630 ALJ0509490
Name : Sudam. Vishwanath Kangane
Father's Name: Vishwanath Kangane
House Number : 136
Age : 52 Gender : Male
Photo Available

631 ALJ1359306
Name : Udhdav Vishwanath Kangane
Father's Name: Vishwanath Kangane
House Number : 136
Age : 51 Gender : Male
Photo Available

632 HMM1254499
Name : Savita Udhdav Kangane
Husband's Name: Udhdav Kangane
House Number : 136
Age : 45 Gender : Female
Photo Available

633 HMM1253905
Name : Sharda Sudam Kangane
Husband's Name: Sudam Kangane
House Number : 136
Age : 43 Gender : Female
Photo Available

634 HMM1253582
Name : Sanjay Madhukar Kangane
Father's Name: Madhukar Kangane
House Number : 136
Age : 43 Gender : Male
Photo Available

635 ALJ1036235
Name : Shriram Madhukar Kangane
Father's Name: Madhukar Kangane
House Number : 136
Age : 40 Gender : Male
Photo Available

636 HMM1255041
Name : SHIVKANYA SANJAY KANGANE
Husband's Name: SANJAY KANGANE
House Number : 136
Age : 40 Gender : Female
Photo Available

637 ALJ6184568
Name : Pandurang Jagannath Kangane
Father's Name: Jagannath Kangane
House Number : 136
Age : 34 Gender : Male
Photo Available

638 ALJ6763403
Name : Swati Shriram Kangane
Husband's Name: Shriram Kangane
House Number : 136
Age : 30 Gender : Female
Photo Available

639 ALJ9820887
Name : SUYASH SUDAM KANGANE
Father's Name: SUDAM KANGANE
House Number : 136
Age : 26 Gender : Male
Photo Available

640 ALJ9820853
Name : PRITI YOGESH KANGANE
Husband's Name: YOGESH KANGANE
House Number : 136
Age : 25 Gender : Female
Photo Available

641 ALJ9820796
Name : SWAPNIL BADRINATH KANGANE
Father's Name: BADRINATH KANGANE
House Number : 136
Age : 26 Gender : Male
Photo Available

642 ALJ0509519
Name : Subhash Nandaji Bodakhe
Father's Name: Nandaji Bodakhe
House Number : 137
Age : 64 Gender : Male
Photo Available

643 HMM1254291
Name : Surekha Subhash Bodakhe
Husband's Name: Subhash Bodakhe
House Number : 137
Age : 47 Gender : Female
Photo Available

644 ALJ0509797
Name : Shivaji Nandaji Bodakhe
Father's Name: Nandaji Bodakhe
House Number : 138
Age : 64 Gender : Male
Photo Available

645 HMM1254481
Name : Narmadabai Santosh Bodakhe
Husband's Name: Santosh Bodakhe
House Number : 138
Age : 42 Gender : Female
Photo Available

646 HMM1922129
Name : Mahadev Shivaji Bodakhe
Father's Name: Shivaji Bodakhe
House Number : 138
Age : 40 Gender : Male
Photo Available

647 HMM1921097
Name : Sharadaj Tukaram. Fad
Husband's Name: Tukaram. Fad
House Number : 140
Age : 58 Gender : Female
Photo Available

648 HMM1253657
Name : Udhdav Tukaram Fad
Father's Name: Tukaram Fad
House Number : 140
Age : 40 Gender : Male
Photo Available

649 HMM1254234
Name : Ratnamala Udhdav Fad
Husband's Name: Udhdav Fad
House Number : 140
Age : 40 Gender : Female
Photo Available

650 ALJ6762975
Name : Chandrabhaga Vishnu Fad
Husband's Name: Vishnu Fad
House Number : 140
Age : 34 Gender : Female
Photo Available

651 ALJ0509543
Name : Namdev Mahadu Fad
Father's Name: Mahadu Fad
House Number : 141
Age : 68 Gender : Male
Photo Available

652 ALJ0509559
Name : Dugarbaij Namdev Fad
Husband's Name: Namdev Fad
House Number : 141
Age : 64 Gender : Female
Photo Available

653 HMM1254648
Name : Rameshwar Namdev Fad
Father's Name: Namdev Fad
House Number : 141
Age : 45 Gender : Male
Photo Available

654 ALJ9887019
Name : VIKAS FAD
Father's Name: JANARDHAN FAD
House Number : 141
Age : 25 Gender : Male
Photo Available

655 ALJ1359330
Name : Kashinath Gangaram Kangane
Father's Name: Gangaram Kangane
House Number : 143
Age : 80 Gender : Male
Photo Available

656 ALJ6184519
Name : Rukhminabai Kashinath Kangane
Husband's Name: Kashinath Kangane
House Number : 143
Age : 75 Gender : Female
Photo Available

657 ALJ6184527
Name : Ashok Kashinath Kangane
Father's Name: Kashinath Kangane
House Number : 143
Age : 55 Gender : Male
Photo Available

658 ALJ1036243
Name : Durgabai Ashok Kangane
Husband's Name: Ashok Kangane
House Number : 143
Age : 53 Gender : Female
Photo Available

659 HMM0456251
Name : Gajanan Kashinath Kangane
Father's Name: Kashinath Kangane
House Number : 143
Age : 48 Gender : Male
Photo Available

660 HMM1253889
Name : Alka Gajanan Kangane
Husband's Name: Gajanan Kangane
House Number : 143
Age : 45 Gender : Female
Photo Available

661 ALJ6763197
Name : Siddheshwar Ashok Kangane
Father's Name: Ashok Kangane
House Number : 143
Age : 31 Gender : Male
Photo Available

662 ALJ9869462
Name : DIPALI KANGANE
Husband's Name: SIDHESHWAR KANGANE
House Number : 143
Age : 26 Gender : Female
Photo Available

663 ALJ9821174
Name : PAVAN GAJANAN KANGANE
Father's Name: GAJANAN KANGANE
House Number : 143
Age : 26 Gender : Male
Photo Available

664 ALJ0509600
Name : Nandaji Gangaram Kangane
Father's Name: Gangaram Kangane
House Number : 144
Age : 75 Gender : Male
Photo Available

665 ALJ6184535
Name : Shivnanda Nandaji Kangane
Husband's Name: Nandaji Kangane
House Number : 144
Age : 70 Gender : Female
Photo Available

666 ALJ1036250
Name : Suryakant Nandaji Kangane
Father's Name: Nandaji Kangane
House Number : 144
Age : 49 Gender : Male
Photo Available

667 HMM1253533
Name : RAJENDRA NANDAJI KANGANE
Father's Name: NANDAJI KANGANE
House Number : 144
Age : 45 Gender : Male
Photo Available

668 HMM1921980
Name : JYOTI SURYAKANT KANGANE
Father's Name: SURYAKANT KANGANE
House Number : 144
Age : 43 Gender : Female
Photo Available

669 HMM1253897
Name : GANGASAGAR RAJENDRA KANGANE
Father's Name: RAJENDRA KANGANE
House Number : 144
Age : 42 Gender : Female
Photo Available

670 ALJ9820812
Name : GOURAV RAJENDRA KANGANE
Father's Name: RAJENDRA KANGANE
House Number : 144
Age : 26 Gender : Male
Photo Available

671 ALJ9821190
Name : ADITY SURYAKANT KANGANE
Father's Name: SURYAKANT KANGANE
House Number : 144
Age : 26 Gender : Male
Photo Available

672 ALJ9820911
Name : JAYA AMOL KANGANE
Husband's Name: AMOL KANGANE
House Number : 145
Age : 26 Gender : Female
Photo Available

673 HMM1255157
Name : Ranjana Laxman Kangale
Husband's Name: Laxman Kangale
House Number : 146
Age : 42 Gender : Female
Photo Available

674 ALJ1036276
Name : Pandhari Barku Kangane
Father's Name: Barku Kangane
House Number : 146
Age : 55 Gender : Male
Photo Available

675 HMM1255181
Name : Sakhubai Pandhari Kangane
Husband's Name: Pandhari Kangane
House Number : 146
Age : 54 Gender : Female
Photo Available

676 HMM1255140
Name : Manda Shivaji Kangane
Husband's Name: Shivaji Kangane
House Number : 146
Age : 45 Gender : Female
Photo Available

677 HMM1922509
Name : Laxman Barku Kangane
Father's Name: Barku Kangane
House Number : 146
Age : 45 Gender : Male
Photo Available

678 ALJ6763437
Name : Ramesh Pandhri Kangane
Father's Name: Pandhri Kangane
House Number : 146
Age : 31 Gender : Male
Photo Available

679 ALJ9901166
Name : Amol Kangane
Father's Name: Shivaji Kangane
House Number : 146
Age : 29 Gender : Male
Photo Available

680 ALJ9901158
Name : Chaitanya Kangane
Father's Name: Shivaji Kangane
House Number : 146
Age : 26 Gender : Male
Photo Available

681 ALJ1449685
Name : Anuradha Kangne
Husband's Name: Ramesh Kangne
House Number : 146
Age : 25 Gender : Female
Photo Available

682 HMM1921782
Name : Rukhaminaj Vishnu Kangane
Husband's Name: Vishnu Kangane
House Number : 147
Age : 62 Gender : Female
Photo Available

683 ALJ1036284
Name : Vijay Vishnu Kangane
Father's Name: Vishnu Kundalik
House Number : 147
Age : 43 Gender : Male
Photo Available

684 ALJ7923923
Name : Chhaya Rameshwar Phad
Husband's Name: Rameshwar Phad
House Number : 148
Age : 42 Gender : Female
Photo Available

685 ALJ1359363
Name : Shankar Kundalik Kangane
Father's Name: Kundalik Kangane
House Number : 148
Age : 60 Gender : Male
Photo Available

686 ALJ1359371
Name : Ushabaij Shankar Kangane
Husband's Name: Shankar Kangane
House Number : 148
Age : 54 Gender : Female
Photo Available

687 ALJ7924467
Name : Vishal Shankar Kangane
Father's Name: Shankar Kangane
House Number : 148
Age : 35 Gender : Male
Photo Available

688 ALJ1569649
Name : Ashwini Pravin Kangane
Husband's Name: Pravin Kangane
House Number : 148
Age : 24 Gender : Female
Photo Available

689 ALJ1036326
Name : Mahadev Keshav Dole
Father's Name: Keshav Dole
House Number : 149
Age : 40 Gender : Male
Photo Available

690 ALJ9886789
Name : NITIN FAD
Father's Name: MAROTI FAD
House Number : 149
Age : 27 Gender : Male
Photo Available

691 HMM1921758
Name : Eknath Kundalik Kangane
Father's Name: Kundalik Kangane
House Number : 149
Age : 70 Gender : Male
Photo Available

692 HMM1922061
Name : Prashant Eknath Kangane
Father's Name: Eknath Kangane
House Number : 149
Age : 40 Gender : Male
Photo Available

693 ALJ6911465
Name : Sangita Prashant Kangane
Husband's Name: Prashant Kangane
House Number : 149
Age : 34 Gender : Female
Photo Available

694 ALJ9884107
Name : DEVANAD KANGANE
Father's Name: SANTOSH KHANGANE
House Number : 149
Age : 25 Gender : Male
Photo Available

695 HMM1921410
Name : Sunita Santosh Fad
Husband's Name: Santosh Fad
House Number : 149/b
Age : 47 Gender : Female
Photo Available

696 ALJ0509303
Name : Havaibaij Tulashiram. Dole
Husband's Name: Tulashiram. Dole
House Number : 149a
Age : 85 Gender : Female
Photo Available

697 ALJ0509678
Name : Maroti Bajirao Fad
Father's Name: Bajirao Fad
House Number : 149b
Age : 56 Gender : Male
Photo Available

698 HMM1921238
Name : Gyanba Barku Kangane
Father's Name: Barku Kangane
House Number : 152
Age : 69 Gender : Male
Photo Available

699 HMM1921147
Name : Rukhaminaj Gyandev Kangane
Husband's Name: Gyandev Kangane
House Number : 152
Age : 63 Gender : Female
Photo Available

700 HMM1253574
Name : Gajanan Ambadas Kangane
Father's Name: Ambadas Kangane
House Number : 152
Age : 40 Gender : Male
Photo Available

701 ALJ6763320
Name : Chhaya Samadhan Fad
Husband's Name: Samadhan Fad
House Number : 153
Age : 37 Gender : Female
Photo Available

702 ALJ1036292
Name : Yamunabai Ambadas Kangane
Husband's Name: Ambadas Kangane
House Number : 153
Age : 68 Gender : Female
Photo Available

703 ALJ0509688
Name : Narayan Dajiba Sonune
Father's Name: Dajiba Sonune
House Number : 155
Age : 70 Gender : Male
Photo Available

704 ALJ1036300
Name : Vimalaj Narayan Sonune
Husband's Name: Narayan Sonune
House Number : 155
Age : 63 Gender : Female
Photo Available

705 HMM1922020
Name : Shindhubai Ashruba Adhav
Husband's Name: Ashruba Adhav
House Number : 156
Age : 66 Gender : Female
Photo Available

706 HMM1254861
Name : Kavita Ambadas. Fad
Husband's Name: Ambadas. Fad
House Number : 157
Age : 46 Gender : Female
Photo Available

707 HMM1254853
Name : Devidas. Kundalik Fad
Father's Name: Kundalik Fad
House Number : 157
Age : 46 Gender : Male
Photo Available

708 HMM1254879
Name : Latabai Devidas Fad
Husband's Name: Devidas Fad
House Number : 157
Age : 42 Gender : Female
Photo Available

709 HMM1921816
Name : Sanap Kashibai Jagan Vithoba
Husband's Name: Jagan Vithoba
House Number : 158
Age : 52 Gender : Female
Photo Available

710 ALJ6952964
Name : Prakash Pandarinath Andhale
Father's Name: Pandarinath Andhale
House Number : 158
Age : 42 Gender : Male
Photo Available

711 HMM1254721
Name : Ayodhya Prakash Andhale
Husband's Name: Prakash Andhale
House Number : 158
Age : 34 Gender : Female
Photo Available

712 ALJ1036342
Name : Sanjay Dada Rao Dole
Father's Name: Dada Rao Dole
House Number : 158
Age : 41 Gender : Male
Photo Available

713 ALJ1454875
Name : Satyabhama Dole
Husband's Name: Ganesh Dole
House Number : 158
Age : 41 Gender : Female
Photo Available

714 ALJ9821208
Name : UJVALA SANJAY DOLE
Husband's Name: SANJAY DOLE
House Number : 158
Age : 37 Gender : Female
Photo Available

715 ALJ6762967
Name : Archana Ananta Fad
Husband's Name: Ananta Fad
House Number : 158
Age : 39 Gender : Female
Photo Available

716 ALJ0509717
Name : Rahibaij Vithoba Sanap
Husband's Name: Vithoba Sanap
House Number : 158
Age : 65 Gender : Female
Photo Available

717 HMM1921113
Name : Santosh Vithoba Sanap
Father's Name: Vithoba Sanap
House Number : 158
Age : 46 Gender : Male
Photo Available

718 HMM1922475
Name : Usha Santosh Sanap
Husband's Name: Santosh Sanap
House Number : 158
Age : 41 Gender : Female
Photo Available

719 ALJ9884065
Name : RAMPRASAD AANDHLE
Father's Name: PANDARI AANDHLE
House Number : 158 A
Age : 37 Gender : Male
Photo Available

720 ALJ1536598
Name : Sulbha Pandharinath Andhale
Husband's Name: Pandharinath Andhale
House Number : 158 A
Age : 45 Gender : Female
Photo Available

721 ALJ7924020
Name : Limbabai Kamaljee Fad
Husband's Name: Kamaljee Fad
House Number : 158 B
Age : 52 Gender : Female
Photo Available

722 ALJ0509757
Name : Suman Laxman Fad
Husband's Name: Laxman Fad
House Number : 158 K
Age : 60 Gender : Female
Photo Available

723 ALJ0509733
Name : Pandhari Haribhau Andhale
Father's Name: Haribhau Andhale
House Number : 158a
Age : 62 Gender : Male
Photo Available

724 HMM1254457
Name : Vimalabaij Keshav Dole
Husband's Name: Keshav Dole
House Number : 158a
Age : 62 Gender : Female
Photo Available

725 ALJ1536580
Name : Baby Vithoba Dole
Husband's Name: Vithoba Dole
House Number : 158a
Age : 46 Gender : Female
Photo Available

726 HMM1254176
Name : Santosh Bhagwan Dole
Father's Name: Bhagwan Dole
House Number : 158a
Age : 42 Gender : Male
Photo Available

727 ALJ0509777
Name : Devuba Dattuji Fad
Father's Name: Dattuji Fad
House Number : 158a
Age : 77 Gender : Male
Photo Available

728 ALJ1359645
Name : Chandrabhaga Devuba Fad
Husband's Name: Devuba Fad
House Number : 158a
Age : 70 Gender : Female
Photo Available

729 ALJ1036334
Name : Anant Devba Fad
Father's Name: Devba Fad
House Number : 158a
Age : 37 Gender : Male
Photo Available

730 ALJ7923998
Name : Shivaji Dattuji Fad
Father's Name: Dattuji Fad
House Number : 158b
Age : 56 Gender : Male
Photo Available

731 ALJ0509311
Name : Tulashiram. Maroti Dole
Father's Name: Maroti Dole
House Number : 158d
Age : 88 Gender : Male
Photo Available

732 HMM1921774
Name : Salubaij Ramchandra Dole
Husband's Name: Ramchandra Dole
House Number : 158d
Age : 58 Gender : Female
Photo Available

733 HMM1921725
Name : Yadav Rama Fad
Father's Name: Rama Fad
House Number : 158f
Age : 85 Gender : Male
Photo Available

734 ALJ1036078
Name : Dada Rao Ashruba Dole
Father's Name: Ashruba Dole
House Number : 158g
Age : 60 Gender : Male
Photo Available

735 HMM1253996
Name : Mohan Karbhari Fad
Father's Name: Karbhari Fad
House Number : 158g
Age : 47 Gender : Male
Photo Available

736 HMM0455964
Name : Sarasvatij Manikrao Kangane
Husband's Name: Manikrao Kangane
House Number : 158k
Age : 80 Gender : Female
Photo Available

737 HMM0455980
Name : Bebij Prakash Kangane
Husband's Name: Prakash Kangane
House Number : 158k
Age : 58 Gender : Female
Photo Available

738 ALJ0509808
Name : Ayodhyabaij Shivaji Bodakhe
Husband's Name: Shivaji Bodakhe
House Number : 158m
Age : 62 Gender : Female
Photo Available

739 HMM1254606
Name : Santosh Shivaji Bodakhe
Father's Name: Shivaji Bodakhe
House Number : 158m
Age : 47 Gender : Male
Photo Available

740 ALJ1359447
Name : Vithoba Tulashiram. Dole
Father's Name: Tulashiram. Dole
House Number : 158y
Age : 51 Gender : Male
Photo Available

741 ALJ9711698
Name : Ganesh Tulshiram Dole
Father's Name: Tulshiram Dole
House Number : 158y
Age : 48 Gender : Male
Photo Available

742 ALJ1455013
Name : Balaji Andhale
Father's Name: Ganesh Andhale
House Number : 159
Age : 25 Gender : Male
Photo Available

743 ALJ0509767
Name : Laxman Dattuji Fad
Father's Name: Dattuji Fad
House Number : 159
Age : 64 Gender : Male
Photo Available

744 ALJ6184543
Name : Shivram Laxman Fad
Father's Name: Laxman Fad
House Number : 159
Age : 37 Gender : Male
Photo Available

745 ALJ6763338
Name : Savita Shivram Fad
Husband's Name: Shivram Fad
House Number : 159
Age : 35 Gender : Female
Photo Available

746 ALJ1036375
Name : Dropadabai Nandaji Andhale
Husband's Name: Nandaji Andhale
House Number : 159a
Age : 72 Gender : Female
Photo Available

747 HMM1921154
Name : Ranjana Ganesh Andhale
Husband's Name: Ganesh Andhale
House Number : 159a
Age : 42 Gender : Female
Photo Available

748 ALJ0509094
Name : Karbhari Krishnaji Fad
Father's Name: Krishnaji Fad
House Number : 159a
Age : 70 Gender : Male
Photo Available

749 ALJ1036367
Name : Samadhan Deuba Fad
Father's Name: Deuba Fad
House Number : 159a
Age : 46 Gender : Male
Photo Available

750 ALJ1359421
Name : Sarajabaij Haribhau Nagre
Husband's Name: Haribhau Nagre
House Number : 160
Age : 78 Gender : Female
Photo Available

751 ALJ1036383
Name : Yamunabai Ashok Nagre
Husband's Name: Ashok Nagre
House Number : 160
Age : 44 Gender : Female
Photo Available

752 ALJ0509840
Name : Ambadas. Dagduba Nagre
Father's Name: Dagduba Nagre
House Number : 161
Age : 51 Gender : Male
Photo Available

753 HMM1922319
Name : Parvati Prahlad Nagre
Husband's Name: Prahlad Nagre
House Number : 161
Age : 47 Gender : Female
Photo Available

754 HMM1930262
Name : Dagduba Pandu Nagre
Father's Name: Pandu Nagre
House Number : 161
Age : 45 Gender : Male
Photo Available

755 HMM1922269
Name : Gajanan Dagduba Nagre
Father's Name: Dagduba Nagre
House Number : 161
Age : 45 Gender : Male
Photo Available

756 HMM1922053
Name : Sharda Gajanan Nagre
Husband's Name: Gajanan Nagre
House Number : 161
Age : 44 Gender : Female
Photo Available

757 HMM1921832
Name : Rajesh Dagdu Nagre
Father's Name: Dagdu Nagre
House Number : 161
Age : 43 Gender : Male
Photo Available

758 HMM1921766
Name : Sana Ambadas Nagre
Husband's Name: Ambadas Nagre
House Number : 161
Age : 40 Gender : Female
Photo Available

759 ALJ1430677
Name : Bhagwan Narayan Nagre
Father's Name: Narayan Nagre
House Number : 162
Age : 50 Gender : Male
Photo Available

760 HMM1254697
Name : Savita Bhagwan Nagre
Husband's Name: Bhagwan Nagre
House Number : 162
Age : 43 Gender : Female
Photo Available

761 ALJ0509886
Name : Pavartibai Karbhari Fad
Husband's Name: Karbhari Fad
House Number : 163
Age : 90 Gender : Female
Photo Available

762 ALJ0509896
Name : Prahlad Karbhari Fad
Father's Name: Karbhari Fad
House Number : 163
Age : 56 Gender : Male
Photo Available

763 HMM1254168
Name : Godavari Prahlad Fad
Husband's Name: Prahlad Fad
House Number : 163
Age : 54 Gender : Female
Photo Available

764 ALJ0509907
Name : Ashok Karbhari Fad
Father's Name: Karbhari Fad
House Number : 163
Age : 49 Gender : Male
Photo Available

765 ALJ9820838
Name : DHANANJAY PRALHAD FAD
Father's Name: PRALHAD FAD
House Number : 163
Age : 26 Gender : Male
Photo Available

766 ALJ0510148
Name : Karbhari Pandu Fad
Father's Name: Pandu Fad
House Number : 164
Age : 82 Gender : Male
Photo Available

767 ALJ0510154
Name : Devubaij Karbhari Fad
Husband's Name: Karbhari Fad
House Number : 164
Age : 78 Gender : Female
Photo Available

768 ALJ6184550
Name : Sahebrao Baburao Tandule
Father's Name: Baburao Tandule
House Number : 166
Age : 70 Gender : Male
Photo Available

769 ALJ0509923
Name : Anusayaj Sahebrao Tandule
Husband's Name: Sahebrao Tandule
House Number : 166
Age : 68 Gender : Female
Photo Available

770 ALJ6380182
Name : Mahadu Sahebrao Tandule
Father's Name: Sahebrao Tandule
House Number : 166
Age : 47 Gender : Male
Photo Available

771 HMM1921337
Name : Sapana Madhav Tandule
Husband's Name: Madhav Tandule
House Number : 166
Age : 40 Gender : Female
Photo Available

772 HMM1922301
Name : Ramdas Sahebrao Todule
Father's Name: Sahebrao Todule
House Number : 166
Age : 40 Gender : Male
Photo Available

773 HMM1254325
Name : Dhondabaij Namdev Fad
Husband's Name: Namdev Fad
House Number : 167
Age : 84 Gender : Female
Photo Available

774 ALJ0509949
Name : Ashok Namdev Fad
Father's Name: Namdev Fad
House Number : 167
Age : 55 Gender : Male
Photo Available

775 ALJ0509955
Name : Badrinath Namdev Fad
Father's Name: Namdev Fad
House Number : 167
Age : 51 Gender : Male
Photo Available

776 HMM1922582
Name : Renukaj Badrinath Fad
Husband's Name: Badrinath Fad
House Number : 167
Age : 49 Gender : Female
Photo Available

777 HMM1921311
Name : Sulbha Ashok Fad
Husband's Name: Ashok Fad
House Number : 167
Age : 43 Gender : Female
Photo Available

778 HMM1921659
Name : Natha Mahadu Jayabhaa
Father's Name: Mahadu Jayabhaa
House Number : 168
Age : 58 Gender : Male
Photo Available

779 ALJ1569672
Name : Anita Gajanan Jaybhaye
Father's Name: Gajanan Jaybhaye
House Number : 168
Age : 33 Gender : Female
Photo Available

780 ALJ7924095
Name : Vithabai Nandaji Fad
Father's Name: Kalujee Jayabhaa
House Number : 169
Age : 91 Gender : Male
Photo Available

781 HMM1921329
Name : Kalinda Ramesh Jayabhaa
Husband's Name: Ramesh Jayabhaa
House Number : 169
Age : 52 Gender : Female
Photo Available

782 ALJ1569680
Name : Rushikesh Ramesh Jaybhaye
Father's Name: Ramesh Jaybhaye
House Number : 169
Age : 25 Gender : Male
Photo Available

783 ALJ6880223
Name : Santosh Dnyanba Andhale
Father's Name: Dnyanba Andhale
House Number : 170
Age : 44 Gender : Male
Photo Available

784 ALJ6880256
Name : Gajanan Dnyanba Andhale
Father's Name: Dnyanba Andhale
House Number : 170
Age : 39 Gender : Male
Photo Available

785 ALJ6880249
Name : Manisha Santosh Andhale
Husband's Name: Santosh Andhale
House Number : 170
Age : 33 Gender : Female
Photo Available

786 HMM1921840
Name : Shrar Eknath Aale
Father's Name: Eknath Aale
House Number : 171
Age : 42 Gender : Male
Photo Available

787 ALJ7924475
Name : Murlidhar Eknath Adhale
Father's Name: Eknath Adhale
House Number : 171
Age : 35 Gender : Male
Photo Available

788 ALJ0509985
Name : Eknath Mahadu Andhale
Father's Name: Mahadu Andhale
House Number : 171
Age : 62 Gender : Male
Photo Available

789 ALJ1359462
Name : Vachchhalaj Eknath Andhale
Husband's Name: Eknath Andhale
House Number : 171
Age : 58 Gender : Female
Photo Available

790 ALJ1359470
Name : Konduba Mahadu Andhale
Father's Name: Mahadu Andhale
House Number : 171
Age : 56 Gender : Male
Photo Available

791 ALJ1359488
Name : Kasabaij Konduba Andhale
Husband's Name: Konduba Andhale
House Number : 171
Age : 49 Gender : Female
Photo Available

792 ALJ9711326
Name : Meena Shridhar Andhale
Husband's Name: Shridhar Andhale
House Number : 171
Age : 38 Gender : Female
Photo Available

793 ALJ7924103
Name : Radhabaij Tejrao Andhale
Husband's Name: Tejrao Andhale
House Number : 172
Age : 54 Gender : Female
Photo Available

794 ALJ1625318
Name : Pandurang Andhale
Mother's Name: Radhabai
House Number : 172
Age : 26 Gender : Male
Photo Available

795 ALJ1036458
Name : Jagannath Bhivsan Andhale
Father's Name: Bhivsan Andhale
House Number : 173
Age : 84 Gender : Male
Photo Available

796 ALJ0510055
Name : Leelawati Jagannath Andhale
Husband's Name: Jagannath Andhale
House Number : 173
Age : 80 Gender : Female
Photo Available

797 ALJ6763171
Name : Maroti Jagnnath Andhale
Father's Name: Jagnnath Andhale
House Number : 173
Age : 34 Gender : Male
Photo Available

798 ALJ6762942
Name : Shivkanya Maroti Andhale
Husband's Name: Maroti Andhale
House Number : 173
Age : 30 Gender : Female
Photo Available

799 HMM0456772
Name : Vithoba Bhivsan Andhale
Father's Name: Bhivsan Andhale
House Number : 174
Age : 88 Gender : Male
Photo Available

800 ALJ1359520
Name : Shashikalaj Vithoba Andhale
Husband's Name: Vithoba Andhale
House Number : 174
Age : 84 Gender : Female
Photo Available

801 HMM1921485
Name : Devidas. Vithoba Andhale
Father's Name: Vithoba Andhale
House Number : 174
Age : 47 Gender : Male
Photo Available

802 ALJ1036466
Name : Sindhu Devidas. Andhale
Husband's Name: Devidas. Andhale
House Number : 174
Age : 46 Gender : Female
Photo Available

803 ALJ1036482
Name : Arjun Vithoba Andhale
Father's Name: Vithoba Andhale
House Number : 174
Age : 46 Gender : Male
Photo Available

804 HMM1922533
Name : Shobha Ramesh Andhale
Husband's Name: Ramesh Andhale
House Number : 174
Age : 44 Gender : Female
Photo Available

805 HMM1922285
Name : Nandabai Arjun Andhale
Husband's Name: Arjun Andhale
House Number : 174
Age : 40 Gender : Female
Photo Available

806 HMM1922210
Name : Pandhari Sheshrao Dole
Father's Name: Sheshrao Dole
House Number : 174
Age : 40 Gender : Male
Photo Available

807 ALJ1036490
Name : Mahadev Bhagwan Dole
Father's Name: Bhagwan Dole
House Number : 174
Age : 37 Gender : Male
Photo Available

808 ALJ6184584
Name : Anita Pandhari Dole
Husband's Name: Pandhari Dole
House Number : 174
Age : 34 Gender : Female
Photo Available

809 ALJ9820895
Name : SAMADHAN BHAGAWAN DOLE
Father's Name: BHAGAWAN DOLE
House Number : 174
Age : 29 Gender : Male
Photo Available

810 ALJ8314015
Name : Eknath Sheshrao Dole
Father's Name: Sheshrao Dole
House Number : 174 A
Age : 34 Gender : Male
Photo Available

811 ALJ1036508
Name : Sheshrao Rama Dole
Father's Name: Rama Dole
House Number : 174a
Age : 61 Gender : Male
Photo Available

812 ALJ0510075
Name : Gumfabaij Sheshrao Dole
Husband's Name: Sheshrao Dole
House Number : 174a
Age : 58 Gender : Female
Photo Available

813 HMM1253764
Name : Bhagwan Vaghu Dole
Father's Name: Vaghu Dole
House Number : 174a
Age : 54 Gender : Male
Photo Available

814 HMM1254143
Name : Pavartij Bhagwan Dole
Husband's Name: Bhagwan Dole
House Number : 174a
Age : 52 Gender : Female
Photo Available

815 ALJ1359538
Name : Gyandev Sambhaji Bodakhe
Father's Name: Sambhaji Bodakhe
House Number : 175
Age : 68 Gender : Male
Photo Available

816 ALJ6763072
Name : Dnyaneshwar Ashruba Aghav
Father's Name: Ashruba Aghav
House Number : 176
Age : 34 Gender : Male
Photo Available

817 ALJ1036524
Name : Tulasabaij Subhash Andhale
Husband's Name: Subhash Andhale
House Number : 176
Age : 54 Gender : Female
Photo Available

818 HMM1254580
Name : Ushabaij Sanjay Andhale
Husband's Name: Sanjay Andhale
House Number : 176
Age : 48 Gender : Female
Photo Available

819 ALJ1036516
Name : Ashruba Jagannath Andhale
Father's Name: Jagannath Andhale
House Number : 176
Age : 44 Gender : Male
Photo Available

820 HMM1922046
Name : Parvati Ashruba Andhale
Husband's Name: Ashruba Andhale
House Number : 176
Age : 42 Gender : Female
Photo Available

821 ALJ6184592
Name : Dynaneshvar Subhash Andhale
Father's Name: Subhash Andhale
House Number : 176
Age : 36 Gender : Male
Photo Available

822 ALJ6763056
Name : Jyoti Dnyaneshwar Andhale
Husband's Name: Dnyaneshwar Andhale
House Number : 176
Age : 33 Gender : Female
Photo Available

823 ALJ1036318
Name : Swati Gajanan Sonune
Husband's Name: Gajanan Sonune
House Number : 176
Age : 41 Gender : Female
Photo Available

824 ALJ9821273
Name : PRIYA DATTATRYA SONUNE
Husband's Name: DATTATRYA SONUNE
House Number : 176
Age : 32 Gender : Female
Photo Available

825 HMM0456822
Name : Sarasabaij Kundalik Fad
Husband's Name: Kundalik Fad
House Number : 176a
Age : 90 Gender : Female
Photo Available

826 HMM1922095
Name : Ambadas. Kundalik Fad
Father's Name: Kundalik Fad
House Number : 176a
Age : 55 Gender : Male
Photo Available

827 HMM1922038
Name : Ashruba Ananda Aghav
Father's Name: Ananda Aghav
House Number : 176b
Age : 69 Gender : Male
Photo Available

828 HMM1254622
Name : Gajanan Narayan Sonune
Father's Name: Narayan Sonune
House Number : 176b
Age : 47 Gender : Male
Photo Available

829 ALJ0510122
Name : Kamalaj Ashruba Andhale
Husband's Name: Ashruba Andhale
House Number : 177
Age : 62 Gender : Female
Photo Available

830 ALJ6911424
Name : Santosh Yamnaji Aghao
Father's Name: Yamnaji Aghao
House Number : 178
Age : 31 Gender : Male
Photo Available

831 HMM1253673
Name : Yamnajee Dagdu Aghav
Father's Name: Dagdu Aghav
House Number : 178
Age : 57 Gender : Male
Photo Available

832 HMM1254416
Name : Namardabaij Dagduba Nagre
Husband's Name: Dagduba Nagre
House Number : 178
Age : 73 Gender : Female
Photo Available

833 HMM1921576
Name : Prahlad Dagduba Nagre
Father's Name: Dagduba Nagre
House Number : 178
Age : 54 Gender : Male
Photo Available

834 HMM1922616
Name : Madan Phad Phad
Father's Name: Karbhari Fad
House Number : 178a
Age : 52 Gender : Male
Photo Available

835 HMM1254689
Name : Manisha Madan Phad
Husband's Name: Madan Fad
House Number : 178a
Age : 47 Gender : Female
Photo Available

836 ALJ9853185
Name : Priya Madan Phad
Father's Name: MADAN KAD
House Number : 178A
Age : 26 Gender : Female
Photo Available

837 HMM1254838
Name : Rajeev Sham Rao Andhale
Father's Name: Sham Rao Andhale
House Number : 179
Age : 49 Gender : Male
Photo Available

838 ALJ1036532
Name : Tulsabai Rajendra Andhale
Husband's Name: Rajendra Andhale
House Number : 179
Age : 47 Gender : Female
Photo Available

839 HMM1921709
Name : Dilip Sham Rao Andhale
Father's Name: Sham Rao Andhale
House Number : 179
Age : 45 Gender : Male
Photo Available

840 ALJ6762934
Name : Sangita Dilip Andhale
Husband's Name: Dilip Andhale
House Number : 179
Age : 43 Gender : Female
Photo Available

841 ALJ9884255
Name : Sachin Gajanan Andhale
Father's Name: Gajanan Andhale
House Number : 179
Age : 28 Gender : Male
Photo Available

842 HMM1921899
Name : Shivaji Haribhau Andhale
Father's Name: Haribhau Andhale
House Number : 180
Age : 48 Gender : Male
Photo Available

843 HMM1921907
Name : Draupadi Shivaji Andhale
Husband's Name: Shivaji Andhale
House Number : 180
Age : 46 Gender : Female
Photo Available

844 ALJ1359595
Name : Shashikalaj Narayan Nagre
Husband's Name: Narayan Nagre
House Number : 180a
Age : 86 Gender : Female
Photo Available

845 ALJ1359611
Name : Eknath Sambhu Bodakhe
Father's Name: Sambhu Bodakhe
House Number : 182
Age : 60 Gender : Male
Photo Available

846 ALJ1493873
Name : Shobhabai Namdev Bodkhe
Husband's Name: Namdeo Bodkhe
House Number : 182
Age : 52 Gender : Female
Photo Available

847 HMM1921204
Name : Gajanan Gyanaba Fad
Father's Name: Gyanaba Fad
House Number : 184
Age : 45 Gender : Male
Photo Available

848 HMM1921345
Name : Renuka Gajanan Fad
Husband's Name: Gajanan Fad
House Number : 184
Age : 42 Gender : Female
Photo Available

849 ALJ0510239
Name : Nandaji Pundlik Fad
Father's Name: Pundlik Fad
House Number : 186
Age : 70 Gender : Male
Photo Available

850 ALJ0510253
Name : Vimalabaij Saudaji Fad
Husband's Name: Saudaji Fad
House Number : 187
Age : 66 Gender : Female
Photo Available

851 HMM1253962
Name : Prabhakar Saudaji Fad
Father's Name: Saudaji Fad
House Number : 187
Age : 42 Gender : Male
Photo Available

852 HMM1254259
Name : Savita Prabhakar Fad
Husband's Name: Prabhakar Fad
House Number : 187
Age : 41 Gender : Female
Photo Available

853 ALJ1036540
Name : Prahlad Kisan Andhale
Father's Name: Kisan Andhale
House Number : 190
Age : 66 Gender : Male
Photo Available

854 ALJ0510293
Name : Ranjanaj Prahlad Andhale
Husband's Name: Prahlad Andhale
House Number : 190
Age : 62 Gender : Female
Photo Available

855 ALJ9853250
Name : DIPAK PRALHAD ANDHALE
Father's Name: PRALHAD ANDHALE
House Number : 190
Age : 26 Gender : Male
Photo Available

856 ALJ0510304
Name : Sheshikalaj Ram Rao Kangane
Husband's Name: Ram Rao Kangane
House Number : 191
Age : 73 Gender : Female
Photo Available

857 ALJ6184600
Name : Gajanan Ram Rao Ram Rao Patilabuva Kangane
Father's Name: Ram Rao Patilabuva Kangane
House Number : 191
Age : 43 Gender : Male
Photo Available

858 ALJ9711680
Name : Mina Gajanan Kangane
Husband's Name: Gajanan Kangane
House Number : 191
Age : 34 Gender : Female
Photo Available

859 HMM1253939
Name : Limbabai Bhagwan Kangane
Husband's Name: Bhagwan Kangane
House Number : 192
Age : 74 Gender : Female
Photo Available

860 ALJ1036565
Name : Rameshwar Triyambak Kangane
Father's Name: Triyambak Kangane
House Number : 192
Age : 58 Gender : Male
Photo Available

861 ALJ0510312
Name : Dugarbaij Rameshwar Kangane
Husband's Name: Rameshwar Kangane
House Number : 192
Age : 54 Gender : Female
Photo Available

862 ALJ1359702
Name : Radha Bai J Baburao Sonune
Husband's Name: Baburao Sonune
House Number : 193
Age : 75 Gender : Female
Photo Available

863 ALJ1359710
Name : Eknath Baburao Sonune
Father's Name: Baburao Sonune
House Number : 193
Age : 49 Gender : Male
Photo Available

864 ALJ1536432
Name : Laxmi Bai Eknath Sonune
Husband's Name: Eknath Sonune
House Number : 193
Age : 43 Gender : Female
Photo Available

865 ALJ9884347
Name : SUMITH KAGANE
Father's Name: SHIVANAND KAGANE
House Number : 194
Age : 26 Gender : Male
Photo Available

866 ALJ0510916
Name : Yashodabaij Ashruba Kangane
Husband's Name: Ashruba Kangane
House Number : 194
Age : 75 Gender : Female
Photo Available

867 ALJ6184717
Name : Shivanand Ashruba Kangane
Father's Name: Ashruba Kangane
House Number : 194
Age : 50 Gender : Male
Photo Available

868 HMM1254754
Name : Sunil Ashruba Kangane
Father's Name: Ashruba Kangane
House Number : 194
Age : 46 Gender : Male
Photo Available

869 ALJ6184618
Name : Anita Shivanand Kangane
Husband's Name: Shivanand Kangane
House Number : 194
Age : 45 Gender : Female
Photo Available

870 ALJ9711334
Name : Jyoti Sunil Kangane
Husband's Name: Sunil Kangane
House Number : 194
Age : 37 Gender : Female
Photo Available

871 ALJ6763122
Name : Pralhad Rameshwar Kangane
Father's Name: Rameshwar Kangane
House Number : 194
Age : 32 Gender : Male
Photo Available

872 ALJ7924186
Name : Anusaya Sahebrao Sonune
Husband's Name: Sahebrao Sonune
House Number : 195
Age : 64 Gender : Female
Photo Available

873 ALJ1359751
Name : Babu Shyam Rao Sonune
Father's Name: Shyam Rao Sonune
House Number : 195
Age : 45 Gender : Male
Photo Available

874 ALJ1536424
Name : Rukmina Babu Sonune
Husband's Name: Babu Sonune
House Number : 195
Age : 44 Gender : Female
Photo Available

875 ALJ7924194
Name : Santosh Sahebrao Sonune
Father's Name: Sahebrao Sonune
House Number : 195
Age : 41 Gender : Male
Photo Available

876 ALJ1536408
Name : Ranjana Santosh Sonune
Husband's Name: Santosh Sonune
House Number : 195
Age : 40 Gender : Female
Photo Available

877 HMM1922186
Name : Shivagangaj Sahebrao Fad
Husband's Name: Sahebrao Fad
House Number : 196
Age : 60 Gender : Female
Photo Available

878 HMM1255017
Name : Ganesh Triyambak Fad
Father's Name: Triyambak Fad
House Number : 196
Age : 54 Gender : Male
Photo Available

879 ALJ1036581
Name : Bharat Sahebrao Fad
Father's Name: Sahebrao Fad
House Number : 196
Age : 37 Gender : Male
Photo Available

880 ALJ6763080
Name : Prashant Sahebrao Fad
Father's Name: Sahebrao Fad
House Number : 196
Age : 31 Gender : Male
Photo Available

881 ALJ9886979
Name : PALLAVI FAD
Husband's Name: BHARAT FAD
House Number : 196
Age : 32 Gender : Female
Photo Available

882 ALJ1454859
Name : Payal Fad
Husband's Name: Prashant Fad
House Number : 196
Age : 26 Gender : Female
Photo Available

883 ALJ1449784
Name : Swapnil Fad
Father's Name: Ganesh fad
House Number : 196
Age : 25 Gender : Male
Photo Available

884 ALJ0510451
Name : Lakshmibaij Gyandev Sonune
Husband's Name: Gyandev Sonune
House Number : 197
Age : 55 Gender : Female
Photo Available

885 ALJ6184634
Name : Ramesh Manik Sonune
Father's Name: Manik Sonune
House Number : 198
Age : 51 Gender : Male
Photo Available

886 ALJ6184642
Name : Paravatij Ramesh Sonune
Husband's Name: Ramesh Sonune
House Number : 198
Age : 48 Gender : Female
Photo Available

887 ALJ9884156
Name : SATISH SONUNE
Father's Name: RAMESH SONUNE
House Number : 198
Age : 26 Gender : Male
Photo Available

888 ALJ6184659
Name : Bhagwan Dajiba Sonune
Father's Name: Dajiba Sonune
House Number : 199
Age : 76 Gender : Male
Photo Available

889 ALJ6763288
Name : Shrikrushna Bhagwan Sonune
Father's Name: Bhagwan Sonune
House Number : 199
Age : 32 Gender : Male
Photo Available

890 ALJ1036599
Name : Uttam Laxman Dole
Father's Name: Laxman Dole
House Number : 200
Age : 72 Gender : Male
Photo Available

891 ALJ0510510
Name : Narmadabai Uttam Dole
Husband's Name: Uttam Dole
House Number : 200
Age : 68 Gender : Female
Photo Available

892 HMM1922111
Name : Shashikala Natha Jayabhiye
Husband's Name: Natha Jayabhiye
House Number : 200
Age : 54 Gender : Female
Photo Available

893 HMM1921386
Name : Janakibaij Ram Rao Fad
Husband's Name: Ram Rao Fad
House Number : 201
Age : 68 Gender : Female
Photo Available

894 HMM1922574
Name : Chhaya Ashok Fad
Husband's Name: Ashok Fad
House Number : 201
Age : 43 Gender : Female
Photo Available

895 ALJ0510528
Name : Pandu Rambhau Kangane
Father's Name: Rambhau Kangane
House Number : 201
Age : 65 Gender : Male
Photo Available

896 ALJ1036607
Name : Bhagwan Rambhau Kangane
Father's Name: Rambhau Kangane
House Number : 201
Age : 63 Gender : Male
Photo Available

897 HMM1921170
Name : Geetabai Bhagwan Kangane
Husband's Name: Bhagwan Kangane
House Number : 201
Age : 54 Gender : Female
Photo Available

898 ALJ0510536
Name : Muktabaij Pandu Kangane
Husband's Name: Pandu Kangane
House Number : 201
Age : 52 Gender : Female
Photo Available

899 HMM1254093
Name : Santosh Aiknath Kangane
Father's Name: Aiknath Kangane
House Number : 201
Age : 47 Gender : Male
Photo Available

900 ALJ9821265
Name : Yogesh Bhagwan Kangane
Father's Name: Bhagwan Kangane
House Number : 201
Age : 29 Gender : Male
Photo Available

901 ALJ9820846
Name : MAROTI PANDURANG KANGANE
Father's Name: PANDURANG KANGANE
House Number : 201
Age : 27 Gender : Male
Photo Available

902 HMM1255231
Name : Gangubaij Tukaram. Fad
Husband's Name: Tukaram. Fad
House Number : 202
Age : 64 Gender : Female
Photo Available

903 HMM1921972
Name : Ramkor Kisan Fad
Father's Name: Kisan Fad
House Number : 202
Age : 42 Gender : Female
Photo Available

904 ALJ1359819
Name : Haribhau Arjun Fad
Father's Name: Arjun Fad
House Number : 203
Age : 64 Gender : Male
Photo Available

905 HMM1255223
Name : Sulochanabaij Haribhau Fad
Husband's Name: Haribhau Fad
House Number : 203
Age : 62 Gender : Female
Photo Available

906 ALJ6763064
Name : Varsha Pandurang Fad
Husband's Name: Pandurang Fad
House Number : 203
Age : 32 Gender : Female
Photo Available

907 ALJ9900960
Name : Sunil Fad
Father's Name: Nivrutti Fad
House Number : 203
Age : 27 Gender : Male
Photo Available

908 ALJ1036623
Name : Pandurang Phad
Father's Name: Haribhau Fad
House Number : 203
Age : 37 Gender : Male
Photo Available

909 HMM1254614
Name : Bhagwan Sheshrao Fad
Father's Name: Sheshrao Fad
House Number : 204
Age : 46 Gender : Male
Photo Available

910 HMM1254895
Name : Kushivati Rameshwar Nagre
Father's Name: Rameshwar Nagre
House Number : 204
Age : 43 Gender : Female
Photo Available

911 ALJ0510580
Name : Subhadrabaij Pandit Fad
Husband's Name: Pandit Fad
House Number : 205
Age : 68 Gender : Female
Photo Available

912 HMM1921444
Name : Sandeep Panditarav Fad
Father's Name: Panditarav Fad
House Number : 205
Age : 45 Gender : Male
Photo Available

913 ALJ6184667
Name : Swati Sandeep Fad
Husband's Name: Sandeep Fad
House Number : 205
Age : 35 Gender : Female
Photo Available

914 ALJ0510590
Name : Deubaij Prahlad Bodakhe
Husband's Name: Prahlad Bodakhe
House Number : 206
Age : 90 Gender : Female
Photo Available

915 ALJ9711672
Name : Sindhubai Ashruba Bodakhe
Husband's Name: Ashruba Bodakhe
House Number : 206
Age : 60 Gender : Female
Photo Available

916 ALJ6763361
Name : Sanjay Ashruba Bodkhe
Father's Name: Ashruba Bodkhe
House Number : 206
Age : 32 Gender : Male
Photo Available

917 HMM1254556
Name : Fadananda Vithoba
Father's Name: Vithoba
House Number : 207
Age : 52 Gender : Male
Photo Available

918 HMM1254218
Name : Kamal Nandaji Fad
Husband's Name: Nandaji Fad
House Number : 207
Age : 47 Gender : Female
Photo Available

919 ALJ9884271
Name : SATISH FAD
Father's Name: NANDAJI FAD
House Number : 207
Age : 25 Gender : Male
Photo Available

920 ALJ1625565
Name : Devanand Sanap
Father's Name: Bhagwan
House Number : 207
Age : 24 Gender : Male
Photo Available

921 ALJ1036631
Name : Jyoti Ramesh Fad
Husband's Name: Ramesh Fad
House Number : 207 A
Age : 40 Gender : Female
Photo Available

922 ALJ0509022
Name : Karbhari Sakharam. Fad
Father's Name: Sakharam. Fad
House Number : 207a
Age : 66 Gender : Male
Photo Available

923 ALJ1359215
Name : Bhagubai Eknath Fad
Husband's Name: Eknath Fad
House Number : 207a
Age : 60 Gender : Female
Photo Available

924 HMM1253608
Name : Ramesh Karbhari Fad
Father's Name: Karbhari Fad
House Number : 207a
Age : 41 Gender : Male
Photo Available

925 ALJ1036649
Name : Bhagwan Karbhari Sanap
Father's Name: Karbhari Sanap
House Number : 207a
Age : 49 Gender : Male
Photo Available

926 ALJ1036656
Name : Sau. Shivnanda Bhagwan Sanap
Husband's Name: Bhagwan Sanap
House Number : 207a
Age : 39 Gender : Female
Photo Available

927 HMM1254465
Name : Rampralhad Maroti Igale
Father's Name: Maroti Igale
House Number : 208
Age : 44 Gender : Male
Photo Available

928 ALJ0510627
Name : Maroti Khandu Ingle
Father's Name: Khandu Ingle
House Number : 208
Age : 90 Gender : Male
Photo Available

929 ALJ0510643
Name : Janabaij Maroti Ingle
Husband's Name: Maroti Ingle
House Number : 208
Age : 85 Gender : Female
Photo Available

930 ALJ0510619
Name : Madhukar Maroti Ingle
Father's Name: Maroti Ingle
House Number : 208
Age : 54 Gender : Male
Photo Available

931 ALJ1359868
Name : Kusumabaij Angad Ingle
Husband's Name: Angad Ingle
House Number : 209
Age : 62 Gender : Female
Photo Available

932 ALJ1608645
Name : Akash Andhale
Father's Name: Devidas
House Number : 210
Age : 23 Gender : Male
Photo Available

933 ALJ7033426
Name : Mangala Rajesh Ingale
Husband's Name: Rajesh Ingale
House Number : 210
Age : 32 Gender : Female
Photo Available

934 ALJ0510699
Name : Gajanan Kashinath Ingle
Father's Name: Kashinath Ingle
House Number : 210
Age : 75 Gender : Male
Photo Available

935 ALJ0510700
Name : Draupatibaij Gajanan Ingle
Husband's Name: Gajanan Ingle
House Number : 210
Age : 72 Gender : Female
Photo Available

936 ALJ6184683
Name : Rajesh Gajanan Ingle
Father's Name: Gajanan Ingle
House Number : 210
Age : 42 Gender : Male
Photo Available

937 ALJ1036664
Name : Vijay Gajanan Ingle
Father's Name: Gajanan Ingle
House Number : 210
Age : 42 Gender : Male
Photo Available

938 ALJ7033400
Name : Abhiman Kashinath Ingale
Father's Name: Kashinath Inagale
House Number : 211
Age : 54 Gender : Male
Photo Available

939 ALJ7033418
Name : Shobha Suryabhan Ingale
Husband's Name: Suryabhan Ingale
House Number : 211
Age : 52 Gender : Female
Photo Available

940 ALJ1359652
Name : Saudaji Pundlik Fad
Father's Name: Pundlik Fad
House Number : 211a
Age : 70 Gender : Male
Photo Available

941 ALJ6911432
Name : Ankush Vikram Ingale
Father's Name: Vikram Ingale
House Number : 213
Age : 30 Gender : Male
Photo Available

942 ALJ1649409
Name : Jaya Ingale
Husband's Name: Ankus
House Number : 213
Age : 27 Gender : Female
Photo Available

943 ALJ0510734
Name : Sindhubaij Vikram. Ingle
Husband's Name: Vikram. Ingle
House Number : 213
Age : 70 Gender : Female
Photo Available

944 HMM1922624
Name : Bhimrao Pandu Ingle
Father's Name: Pandu Ingle
House Number : 214
Age : 57 Gender : Male
Photo Available

945 ALJ0510758
Name : Latabaij Bhimrao Ingle
Husband's Name: Bhimrao Ingle
House Number : 214
Age : 54 Gender : Female
Photo Available

946 ALJ1449677
Name : Gautam Ingle
Father's Name: Bhimrao Ingle
House Number : 214
Age : 25 Gender : Male
Photo Available

947 ALJ1610963
Name : Sangmitra Ingale
Husband's Name: Keelash
House Number : 215
Age : 35 Gender : Female
Photo Available

948 ALJ0510778
Name : Kacharabaij Punjaji Ingle
Husband's Name: Punjaji Ingle
House Number : 215
Age : 77 Gender : Female
Photo Available

949 HMM1922608
Name : Pandurang Narayan Ingle
Father's Name: Narayan Ingle
House Number : 215
Age : 43 Gender : Male
Photo Available

950 ALJ1036672
Name : Kailash Narayan Ingle
Father's Name: Narayan Ingle
House Number : 215
Age : 39 Gender : Male
Photo Available

951 ALJ1559111
Name : Ramesh Uttam Ingle
Father's Name: Uttam Ingle
House Number : 215a
Age : 56 Gender : Male
Photo Available

952 ALJ1559103
Name : Laxmi Ramesh Ingle
Husband's Name: Ramesh Ingle
House Number : 215a
Age : 50 Gender : Female
Photo Available

953 ALJ7924236
Name : Rahul Ramesh Ingle
Father's Name: Ramesh Ingle
House Number : 215a
Age : 39 Gender : Male
Photo Available

954 ALJ7924244
Name : Vaishali Ramesh Ingle
Husband's Name: Ramesh Ingle
House Number : 215a
Age : 37 Gender : Female
Photo Available

955 ALJ6762926
Name : Naresh Dagduba Dongare
Father's Name: Dagduba Dongare
House Number : 216
Age : 31 Gender : Male
Photo Available

956 ALJ6762918
Name : Yogesh Dagduba Dongare
Father's Name: Dagduba Dongare
House Number : 216
Age : 29 Gender : Male
Photo Available

957 ALJ6937684
Name : Ashok Ramesh Dongare
Father's Name: Ramesh Dongare
House Number : 216
Age : 30 Gender : Male
Photo Available

958 ALJ1562073
Name : JAYA DONGARE
Husband's Name: ASHOK DONGARE
House Number : 216
Age : 28 Gender : Female
Photo Available

959 HMM0457622
Name : Rukhmabaij Dhan Singh Dongre
Husband's Name: Dhan Singh Dongre
House Number : 216
Age : 90 Gender : Female
Photo Available

960 ALJ0510798
Name : Dagduba Dhan Singh Dongre
Father's Name: Dhan Singh Dongre
House Number : 216
Age : 60 Gender : Male
Photo Available

961 ALJ0510817
Name : Sumanaj Dagduba Dongre
Husband's Name: Dagduba Dongre
House Number : 216
Age : 52 Gender : Female
Photo Available

962 ALJ0510809
Name : Prabhavatij Ramesh Dongre
Husband's Name: Ramesh Dongre
House Number : 216
Age : 50 Gender : Female
Photo Available

963 ALJ1608298
Name : Rakhi Dongre
Husband's Name: Kishor
House Number : 216
Age : 27 Gender : Female
Photo Available

964 ALJ0510825
Name : Tukaram. Sakharam. Sabhakar
Father's Name: Sakharam. Sabhakar
House Number : 217
Age : 78 Gender : Male
Photo Available

965 ALJ0510833
Name : Chandrabhaga Tukaram. Sabhakar
Husband's Name: Tukaram. Sabhakar
House Number : 217
Age : 75 Gender : Female
Photo Available

966 HMM1922236
Name : Sangeeta Subhash Sabhakar
Husband's Name: Subhash Sabhakar
House Number : 217
Age : 42 Gender : Female
Photo Available

967 ALJ6880231
Name : Vandana Mahadev Sabhakar
Husband's Name: Mahadev Sabhakar
House Number : 217
Age : 36 Gender : Female
Photo Available

968 ALJ1036722
Name : Mahadev Tukaram Samakar
Father's Name: Tukaram Samakar
House Number : 217
Age : 38 Gender : Male
Photo Available

969 ALJ1359884
Name : Bhagwan Sakharam. Sabhakar
Father's Name: Sakharam. Sabhakar
House Number : 218
Age : 72 Gender : Male
Photo Available

970 ALJ0510857
Name : Latabaij Bhagwan Sabhakar
Husband's Name: Bhagwan Sabhakar
House Number : 218
Age : 68 Gender : Female
Photo Available

971 ALJ0510867
Name : Vinod Bhagwan Sabhakar
Father's Name: Bhagwan Sabhakar
House Number : 218
Age : 37 Gender : Male
Photo Available

972 ALJ1359892
Name : Vachchhalaj Manik Rao Sabhakar
Husband's Name: Manik Rao Sabhakar
House Number : 219
Age : 72 Gender : Female
Photo Available

973 HMM1254028
Name : Dilip Manikrao Sabhakar
Father's Name: Manikrao Sabhakar
House Number : 219
Age : 47 Gender : Male
Photo Available

974 HMM1255165
Name : Latabai J Dilip Sabhakar
Husband's Name: Dilip Sabhakar
House Number : 219
Age : 47 Gender : Female
Photo Available

975 ALJ6184691
Name : Manik Sakharam Sambhakar
Father's Name: Sakharam Sambhakar
House Number : 219
Age : 78 Gender : Male
Photo Available

976 HMM1254762
Name : Sumitra Ganesh Fad
Husband's Name: Ganesh Fad
House Number : 221
Age : 47 Gender : Female
Photo Available

977 ALJ7924277
Name : Shravan Bhagwan Sabhakar
Father's Name: Bhagwan Sabhakar
House Number : 221
Age : 43 Gender : Male
Photo Available

978 ALJ1036748
Name : Vandana Shravan Sabhakar
Husband's Name: shravan sabhakar
House Number : 221
Age : 36 Gender : Female
Photo Available

979 ALJ1359389
Name : Jijabaij Eknath Kangane
Husband's Name: Eknath Kangane
House Number : 224
Age : 65 Gender : Female
Photo Available

980 ALJ1036755
Name : Ravindra Ashruba Kangane
Father's Name: Ashruba Kangane
House Number : 225
Age : 49 Gender : Male
Photo Available

981 ALJ7924293
Name : Sadhna Ravindra Kangane
Husband's Name: Ravindra Kangane
House Number : 225
Age : 46 Gender : Female
Photo Available

982 ALJ7924301
Name : Vandana Ravindra Kangane
Father's Name: Ravindra Kangane
House Number : 225
Age : 45 Gender : Female
Photo Available

983 ALJ1632215
Name : Vaishnavi Kangne
Father's Name: Ravindra
House Number : 225
Age : 23 Gender : Female
Photo Available

984 ALJ1359736
Name : Shantabaij Sham Rao Sonune
Husband's Name: Sham Rao Sonune
House Number : 225
Age : 77 Gender : Female
Photo Available

985 HMM1253624
Name : Balu Baban Rathod
Father's Name: Baban Rathod
House Number : 226
Age : 37 Gender : Male
Photo Available

986 ALJ7094287
Name : Vidhya Balu Rathod
Husband's Name: Balu Rathod
House Number : 226
Age : 34 Gender : Female
Photo Available

987 HMM1922467
Name : Aashabai Shivaji Dole Dole
Husband's Name: Shivaji Dol
House Number : 228
Age : 47 Gender : Female
Photo Available

988 ALJ9711177
Name : Vishwanath Vitthal Ingale
Father's Name: Vitthal Ingale
House Number : 229
Age : 45 Gender : Male
Photo Available

989 ALJ9711193
Name : Shankar Vitthal Ingle
Father's Name: Vitthal Ingle
House Number : 229
Age : 48 Gender : Male
Photo Available

990 HMM1253699
Name : Dilip Madhukar Kangane
Father's Name: Madhukar Kangane
House Number : 229
Age : 42 Gender : Male
Photo Available

991 HMM1254127
Name : Gangasagar Santosh Kangane
Husband's Name: Santosh Kangane
House Number : 229
Age : 42 Gender : Female
Photo Available

992 ALJ1036763
Name : Meena Dilip Kangane
Husband's Name: Dilip Kangane
House Number : 229
Age : 36 Gender : Female
Photo Available

993 ALJ6184709
Name : Kachru Sakharam Sambhakar
Father's Name: Sakharam Sambhakar
House Number : 230
Age : 64 Gender : Male
Photo Available

994 HMM1921022
Name : Subhash Haribhau Bhalerao
Father's Name: Haribhau Bhalerao
House Number : 231
Age : 65 Gender : Male
Photo Available

995 ALJ1036789
Name : Ganesh Subhash Bhalerao
Father's Name: Subhash Bhalerao
House Number : 231
Age : 35 Gender : Male
Photo Available

996 ALJ6184725
Name : Ashruba Sajram Sabhakar
Father's Name: Sajram Sabhakar
House Number : 232
Age : 57 Gender : Male
Photo Available

997 HMM1254788
Name : Durgabai Sham Panchal
Husband's Name: Sham Panchal
House Number : 233
Age : 55 Gender : Female
Photo Available

998 ALJ7924483
Name : Bharat Sham Panchal
Father's Name: Sham Panchal
House Number : 233
Age : 34 Gender : Male
Photo Available

999 ALJ1727395
Name : VEESHALI SANTOSH INGALE
Husband's Name: SANTOSH INGALE
House Number : 258
Age : 23 Gender : Female
Photo Available

1000 HMM1253822
Name : Vandana Sanjay Rathod
Husband's Name: Sanjay Rathod
House Number : 266
Age : 42 Gender : Female
Photo Available

1001 HMM1922004
Name : Subhash Tukaram Sabhakar
Father's Name: Tukaram Sabhakar
House Number : 297
Age : 43 Gender : Male
Photo Available

1002 ALJ1036359
Name : Indu Shivaji Fad
Husband's Name: Shivaji Fad
House Number : 351
Age : 49 Gender : Female
Photo Available

1003 ALJ1036797
Name : Gajanan Karbhari Fad
Father's Name: Karbhari Fad
House Number : 406
Age : 37 Gender : Male
Photo Available

1004 ALJ1036805
Name : Gangubai Gajanan Dole
Husband's Name: Gajanan Dole
House Number : 458
Age : 37 Gender : Female
Photo Available

1005 HMM1921105
Name : Vishnu Tukaram Fad
Father's Name: Tukaram Fad
House Number : 517
Age : 37 Gender : Male
Photo Available

1006 HMM1253665
Name : Parmeshwar Namdev Fad
Father's Name: Namdev Fad
House Number : 519
Age : 37 Gender : Male
Photo Available

1007 ALJ6184469
Name : Archana Parmeshwar Fad
Husband's Name: Parmeshwar Fad
House Number : 519
Age : 36 Gender : Female
Photo Available

1008 ALJ6937718
Name : Yashoda Ashok Kangane
Husband's Name: Ashok Kangane
House Number : 547
Age : 31 Gender : Female
Photo Available

1009 HMM1254408
Name : Renuka Nivrutti Fad
Husband's Name: Nivrutti Fad
House Number : 594
Age : 52 Gender : Female
Photo Available

1010 HMM1921469
Name : Gajanan Eknath Jaybhaye
Father's Name: Eknath Jaybhaye
House Number : 651
Age : 39 Gender : Male
Photo Available

1011 HMM1921071
Name : Sandeep Ashruji Andhale
Father's Name: Ashruji Andhale
House Number : 693
Age : 37 Gender : Male
Photo Available

1012 HMM1253731
Name : Anant Nandji Fad
Father's Name: Nandji Fad
House Number : 729
Age : 37 Gender : Male
Photo Available

1013 HMM1254598
Name : Bhagwan Saudaji Fad
Father's Name: Saudaji Fad
House Number : 733
Age : 37 Gender : Male
Photo Available

1014 HMM1254432
Name : Gajanan Ram Rao Fad
Father's Name: Ram Rao Fad
House Number : 789
Age : 37 Gender : Male
Photo Available

1015 HMM1255108
Name : BABULAL PAWAR
Father's Name: BHAVSING PAWAR
House Number : 88/6
Age : 54 Gender : Male
Photo Available

1016 ALJ9853300
Name : DINESH BABULAL PAWAR
Father's Name: BABULAL PAWAR
House Number : 88/6
Age : 26 Gender : Male
Photo Available

1017 ALJ1035930
Name : Dwarkabai Mukar Rathod
Husband's Name: Mukar Rathod
House Number : 88/6
Age : 67 Gender : Female
Photo Available

1018 ALJ6184741
Name : Ratnamala Kacharuba Sabhakar
Husband's Name: Kacharuba Sabhakar
House Number : 886
Age : 59 Gender : Female
Photo Available

1019 ALJ1745926
Name : Sneha Gajanan Chavan
Father's Name: Gajanan Chavan
House Number : 933
Age : 21 Gender : Female
Photo Available

1020 ALJ9711185
Name : Sangeeta Ram Taur
Father's Name: Ram Taur
House Number : 221 1
Age : 46 Gender : Female
Photo Available

1021 ALJ6184782
Name : Ram Laxman Taur
Father's Name: Laxman Taur
House Number : 221/1
Age : 48 Gender : Male
Photo Available

1022 ALJ6184774
Name : Vahchhala Laxman Taur
Husband's Name: Laxman Taur
House Number : 2211
Age : 82 Gender : Female
Photo Available

1023 HMM1254333
Name : Sanjay Laxman Taur
Father's Name: Laxman Taur
House Number : 2211
Age : 52 Gender : Male
Photo Available

1024 HMM1254226
Name : Baby Sanjay Taur
Husband's Name: Sanjay Taur
House Number : 2211
Age : 49 Gender : Female
Photo Available

1025 ALJ9821257
Name : SAKHUBAI SANAJY TAUR
Father's Name: SANAJY TAUR
House Number : 2211
Age : 27 Gender : Female
Photo Available

1026 ALJ1767920
Name : Aditya Ashok Phad
Father's Name: Ashok Phad
House Number : S/O Ashok Phad
Age : 23 Gender : Male
Photo Available

1027 ALJ1772334
Name : SUBHADRA PANDHARI PHAD
Husband's Name: Pandharinath Phad
House Number : 0
Age : 42 Gender : Female
Photo Available

1028 ALJ1774934
Name : Manisha Dinkar Ingale Ingale
Husband's Name: Dinkar Ingale
House Number : 64
Age : 24 Gender : Female
Photo Available

1029 ALJ1775600
Name : Ashwini Sanap
Husband's Name: Dattatray Sanap
House Number : kumbefal
Age : 27 Gender : Female
Photo Available

1030 ALJ1804574
Name : Akshay Govind chavan
Father's Name: Govind Chavan
House Number : 58
Age : 21 Gender : Male
Photo Available

1031 ALJ1804582
Name : Ganesh Gajanan Chavan
Father's Name: Gajanan Chavan
House Number : 17
Age : 21 Gender : Male
Photo Available

1032 ALJ1814029
Name : Usha Chavan
Others: Gajanan Rathod
House Number : 17
Age : 31 Gender : Female
Photo Available

1033 ALJ1813922
Name : Nilesh Ganesh Andhale Andhale
Others: Balaji
House Number : 103
Age : 21 Gender : Male
Photo Available

1034 ALJ1813872
Name : Akshay Uddhav Phad
Father's Name: Uddhav Phad
House Number : 140
Age : 22 Gender : Male
Photo Available

1035 ALJ1814136
Name : Ashish Sanjay Rathod
Father's Name: Sanjay Rathod Rathod
House Number : 78
Age : 25 Gender : Male
Photo Available

1036 ALJ1814094
Name : Vaibhav Santosh Chavan Chavan
Father's Name: Santosh Rathod
House Number : 92
Age : 22 Gender : Male
Photo Available

1037 ALJ1814011
Name : Nita Gajanan Rathod Rathod
Husband's Name: Gajanan Rathod
House Number : 17
Age : 27 Gender : Female
Photo Available

1038 ALJ1814680
Name : Sima Pandurang Andhale
Husband's Name: Pandurang Andhale
House Number : 172
Age : 21 Gender : Female
Photo Available

1039 ALJ1815091
Name : Tejal Swapnil Rathod Rathod
Husband's Name: Swapnil Rathod Rathod
House Number : 89
Age : 23 Gender : Female
Photo Available

1040 ALJ1816388
Name : Vilas Rameshwar Nagre Nagre
Mother's Name: Kushivarta Nagre
House Number : 204
Age : 24 Gender : Male
Photo Available

1041 ALJ1817220
Name : Shobha Gajanan Rathod
Husband's Name: Gajanan Rathod
House Number : 23
Age : 37 Gender : Female
Photo Available

1042 ALJ1817824
Name : durga santosh sanap
Father's Name: santosh sanap
House Number : 0
Age : 21 Gender : Female
Photo Available

1043 ALJ1818475
Name : amol badrinath phad
Father's Name: badrinath phad
House Number : 0
Age : 28 Gender : Male
Photo Available

1044 ALJ1830579
Name : RUPALI RAVINDRA PAWAR
Husband's Name: RAVINDRA PAWAR
House Number : 10
Age : 21 Gender : Female
Photo Available

1045 ALJ1834829
Name : MUKTA RATHOD
Husband's Name: SUNIL RATHOD
House Number : 1
Age : 24 Gender : Female
Photo Available

1046 ALJ1841360
Name : ARVIND RATHOD
Father's Name: SURYABHAN RATHOD
House Number : kumbefal ward no.1
Age : 22 Gender : Male
Photo Available

1047 ALJ1842426
Name : Pavan Chavan
Father's Name: Narayan Chavan
House Number : 45
Age : 22 Gender : Male
Photo Available

1048 ALJ1842467
Name : Anuradha Chavan
Husband's Name: Sachin Chavan
House Number : 45
Age : 29 Gender : Female
Photo Available

1049 ALJ1845593
Name : VACHALABAI YAMANAJI AGHAV
Husband's Name: YAMANAJI AGHAV
House Number : WARD NO 02
Age : 76 Gender : Female
Photo Available

1050 ALJ1850080
Name : Sandesh Rathod
Father's Name: Parmeshwar Rathod
House Number : Kumbefal
Age : 21 Gender : Male
Photo Available

1051 ALJ1851724
Name : Ganesh Rathod
Father's Name: Sanjay Rathod
House Number : Kumbefal
Age : 21 Gender : Male
Photo Available

1052 ALJ1881440
Name : SUNIL BANSI RATHOD
Father's Name: BANSI RATHOD
House Number : WOAD NO 3
Age : 34 Gender : Male
Photo Available

1053 ALJ1882968
Name : Ganga Ade
Father's Name: Ashok Ade
House Number : Kumbefal
Age : 24 Gender : Female
Photo Available

1054 ALJ1883149
Name : Latabai Chavan
Husband's Name: Rajiv Chavan
House Number : Kumbefal
Age : 50 Gender : Female
Photo Available

1055 ALJ1890391
Name : Karuna Rathod
Husband's Name: Anil Rathod
House Number : 88
Age : 22 Gender : Female
Photo Available

1056 ALJ1892074
Name : Shital Chavan
Husband's Name: Pavan Chavan
House Number : 45
Age : 20 Gender : Female
Photo Available

1057 ALJ1892298
Name : Shubham Rathod
Father's Name: Nandu Rathod
House Number : 68
Age : 20 Gender : Male
Photo Available

1058 ALJ1895473
Name : Om Jadhao
Father's Name: Laxman Jadhao
House Number : 25
Age : 21 Gender : Male
Photo Available

1059 ALJ1895499
Name : Rutuja Bodkhe
Father's Name: Subhash Bodkhe
House Number : 137
Age : 21 Gender : Female
Photo Available

1060 ALJ1895671
Name : Anuradha Dole
Husband's Name: Shivanand Dole
House Number : 112
Age : 32 Gender : Female
Photo Available

1061 ALJ1896000
Name : Vaishali Nagre
Father's Name: Parlhad Nagre
House Number : 178
Age : 20 Gender : Female
Photo Available

1062 ALJ1896109
Name : Rushikesh Nagre
Father's Name: Pralhad Nagre
House Number : 178
Age : 23 Gender : Male
Photo Available

1063 ALJ1910942
Name : Savita Jadhao
Husband's Name: Vijay Jadhao
House Number : 67
Age : 23 Gender : Female
Photo Available

1064 ALJ1910967
Name : Swapnil Phad
Father's Name: Ambadas Phad
House Number : 176
Age : 22 Gender : Male
Photo Available

1065 ALJ1911585
Name : POOJA RATHOD
Husband's Name: AJIT RATHOD
House Number : bibi Rode
Age : 28 Gender : Female
Photo Available

1066 ALJ1919943
Name : Janabai Rathod
Husband's Name: Kishor Rathod
House Number : kishor rathod kumbefal
Age : 36 Gender : Female
Photo Available

1067 ALJ1930106
Name : Shalu Chavan
Husband's Name: Shiddu Chavan
House Number : 43
Age : 39 Gender : Female
Photo Available

1068 ALJ1932466
Name : Yogesh Laxman Chavan
Father's Name: Laxman Chotu Chavan
House Number : Kumbefal
Age : 21 Gender : Male
Photo Available

1069 ALJ1933191
Name : manjula Avinash Chavan
Husband's Name: Avinash Chavan
House Number : at Kumbefal post deulgaon kol
Age : 20 Gender : Female
Photo Available

1070 ALJ1935790
Name : Om Chavan
Father's Name: Sidhdu Chavan
House Number : 43
Age : 20 Gender : Male
Photo Available

1071 ALJ1941400
Name : Jyoti Sharad Pawar
Husband's Name: Sharad Pawar
House Number : Kumbephal
Age : 35 Gender : Female
Photo Available

1072 ALJ1959691
Name : Mangal Sunil Rathod
Husband's Name: Sunil Santosh Rathod
House Number : 01
Age : 21 Gender : Female
Photo Available

1073 ALJ1963230
Name : KARAN CHAVAN
Mother's Name: ANITA CHAVAN
House Number : kumbefal 120
Age : 22 Gender : Male
Photo Available

1074 ALJ1964246
Name : GANESH RAMESH RATHOD RATHOD
Father's Name: RAMESH UKANDA RATHOD RATHOD
House Number : 132
Age : 20 Gender : Male
Photo Available

1075 ALJ1965433
Name : Kamal Kangne
Husband's Name: Madhukar Kangne
House Number : 136
Age : 62 Gender : Female
Photo Available

1076 ALJ1965672
Name : Sanchit Phad
Father's Name: Pralhad Phad
House Number : 163
Age : 20 Gender : Male
Photo Available

1077 ALJ1965656
Name : Nayan Kangne
Father's Name: Sanjay Kangne
House Number : 136
Age : 21 Gender : Male
Photo Available

1078 ALJ1969328
Name : DIPALI VISHAL KANGNE
Husband's Name: VISHAL KANGNE
House Number : 00
Age : 32 Gender : Female
Photo Available

1079 ALJ1970987
Name : Kuldip Pawar
Father's Name: Rameshwar Pawar
House Number : 16
Age : 37 Gender : Male
Photo Available

1080 ALJ1977420
Name : Neha Rathod
Husband's Name: Sanjay Rathod
House Number : 30
Age : 21 Gender : Female
Photo Available

1081 ALJ1982354
Name : Vaibhav Ingale
Father's Name: Bhimrao Ingale
House Number : 214
Age : 22 Gender : Male
Photo Available

1082 ALJ1991496
Name : Vishal Phad
Father's Name: Shivaji Phad
House Number : 158 B
Age : 25 Gender : Male
Photo Available

1083 ALJ1996040
Name : asha raju phad
Husband's Name: raju phad
House Number : 10
Age : 42 Gender : Female
Photo Available

1084 ALJ1996909
Name : SUKHDEV PHAD
Father's Name: BHANUDAS PHAD
House Number : 83
Age : 35 Gender : Male
Photo Available

1085 ALJ1996776
Name : NANDA PHAD
Husband's Name: SUKHDEV PHAD
House Number : 198
Age : 32 Gender : Female
Photo Available

1086 ALJ1998640
Name : MAYAVATI PHAD
Husband's Name: TUSHAR PHAD
House Number : 2
Age : 25 Gender : Female
Photo Available

1087 ALJ2002871
Name : Ashwin Sanjay Chavan
Father's Name: Sanjay Sahebrao Chavan
House Number : Banjara Appartment
Age : 24 Gender : Male
Photo Available

1088 ALJ2004711
Name : SWARAJ KANGNE
Father's Name: VIJAY KANGNE
House Number : 12
Age : 20 Gender : Male
Photo Available

1089 ALJ2005023
Name : KANCHAN DOLE
Husband's Name: PRAVIN DOLE
House Number : 17
Age : 21 Gender : Female
Photo Available

1090 ALJ2005452
Name : YOGITA KANGNE
Husband's Name: SUYASH KANGNE
House Number : 136
Age : 21 Gender : Female
Photo Available

1091 ALJ2005502
Name : VAISHNAVI PHAD
Husband's Name: DEVANAND PHAD
House Number : 36
Age : 23 Gender : Female
Photo Available

1092 ALJ2007946
Name : ANVIKSHA KANGANE
Father's Name: SURYAKANT KANGNE
House Number : 54
Age : 22 Gender : Female
Photo Available

1093 ALJ2027381
Name : Prathamesh Phad
Father's Name: Ashok Phad
House Number : 167
Age : 20 Gender : Male
Photo Available

1094 ALJ2027696
Name : Kartik Dole
Father's Name: Pandari Dole
House Number : 174
Age : 20 Gender : Male
Photo Available

1095 ALJ2027712
Name : Abhijit Phad
Father's Name: Uddhav Phad
House Number : 140
Age : 20 Gender : Male
Photo Available

1096 ALJ2029742
Name : Shilpa Roshan Chavan
Husband's Name: Roshan Chavan Chavan
House Number : 476
Age : 30 Gender : Female
Photo Available

1097 ALJ2029783
Name : Roshan Ramesh Chavan
Father's Name: Ramesh Chavan Chavan
House Number : 476
Age : 36 Gender : Male
Photo Available

1098 ALJ2030112
Name : Sumit Raju Chavan
Father's Name: Raju Chavan
House Number : Kumbhefal
Age : 20 Gender : Male
Photo Available

1099 ALJ2030724
Name : Pavan Dilip Sabhakar
Father's Name: Dilip Sabhakar Sabhakar
House Number : 219
Age : 21 Gender : Male
Photo Available

1100 ALJ2030500
Name : Pooja Murlidhar Andhale
Husband's Name: Murlidhar Andhale Andhale
House Number : 00
Age : 29 Gender : Female
Photo Available

1101 ALJ2030484
Name : Prachi Rameshwar Phad
Father's Name: Rameshwar Phad Phad
House Number : 00
Age : 21 Gender : Female
Photo Available

1102 ALJ2031227
Name : Sonal Santosh Chavan
Father's Name: Santosh Chavan Chavan
House Number : 00
Age : 20 Gender : Female
Photo Available

1103 ALJ2031516
Name : Madhuri Vinod Sabhakar
Husband's Name: Vinod Sabhakar Sabhakar
House Number : 00
Age : 28 Gender : Female
Photo Available

1104 ALJ2031532
Name : Shital Nilesh Chavan
Husband's Name: Nilesh Chavan Chavan
House Number : 00
Age : 21 Gender : Female
Photo Available

1105 ALJ2032225
Name : Vaibhav Kisan Phad
Mother's Name: Ramkor Phad Phad
House Number : 202
Age : 21 Gender : Male
Photo Available

1106 ALJ2033405
Name : Puja Pravin Chavan
Husband's Name: Pravin Chavan Chavan
House Number : 288
Age : 21 Gender : Female
Photo Available

1107 ALJ2039659
Name : Sanil Gajanan Pawar Pawar
Father's Name: Gajanan Pawar Pawar
House Number : 18
Age : 24 Gender : Male
Photo Available

1108 ALJ2039642
Name : Akshay Gajanan Pawar Pawar
Father's Name: Gajanan Pawar Pawar
House Number : 18
Age : 27 Gender : Male
Photo Available

1109 ALJ2045508
Name : Shubham Pandurang Ingle
Father's Name: Pandurang Ingle Ingle
House Number : 00
Age : 21 Gender : Male
Photo Available

1110 ALJ2048478
Name : Shital Swapnil Kangane Kangane
Husband's Name: Swapnil Kangane Kangane
House Number : 136
Age : 20 Gender : Female
Photo Available

1111 ALJ2049096
Name : Dhananjay Sanjay Andhale Andhale
Mother's Name: Usha Sanjay Andhale Andhale
House Number : 00
Age : 27 Gender : Male
Photo Available

1112 ALJ2049039
Name : Vaibhav Sanjay Andhale Andhale
Mother's Name: Usha Andhale
House Number : 00
Age : 26 Gender : Male
Photo Available

1113 ALJ2049104
Name : Aniket Bhagawan Sanap Sanap
Father's Name: Bhagawan Sanap Sanap
House Number : 189
Age : 20 Gender : Male
Photo Available

1114 ALJ2049872
Name : Ashok Haribhau Nagare Nagare
Father's Name: Haribhau Nagare
House Number : 158
Age : 52 Gender : Male
Photo Available

1115 ALJ2050755
Name : Ganesh Bansi Jadhav Jadhav
Father's Name: Bansi Jadhav Jadhav
House Number : 89
Age : 23 Gender : Male
Photo Available

1116 ALJ2050854
Name : Shekhar Ashok Pawar Pawar
Father's Name: Ashok Pawar Pawar
House Number : 00
Age : 22 Gender : Male
Photo Available

1117 ALJ2051050
Name : Pallavi Ashok Pawar Pawar
Father's Name: Ashok Pawar Pawar
House Number : 00
Age : 20 Gender : Male
Photo Available

1118 ALJ2051449
Name : ARCHANA ARJUN RATHOD
Husband's Name: ARJUN RATHOD
House Number : WARD NO 1
Age : 33 Gender : Female
Photo Available

1119 ALJ2062693
Name : Sandhya Vaibhav Phad Phad
Husband's Name: Vaibhav Nandaji Phad Phad
House Number : 00
Age : 20 Gender : Female
Photo Available

SUMMARY OF ELECTORS

A) NUMBER OF ELECTORS

		Roll Type	Roll Identification	NUMBER OF ELECTORS			
				Male	Female	Third Gender	Total
I	Original	Mother Roll	Draft Electoral Roll prepared under Special Intensive Revision - 2026	586	533	0	1119
				586	533	0	1119

Issued by Electoral Registration Office