ELECTORAL ROLL 2026 S13 Maharashtra

No. Name and Reservation Status of Assembly Constituency : 24 - SINDHKHED RAJA (GEN)	Part No. : 230
No. Name and Reservation Status of Parliamentary Constituency(ies) in which the Assembly Constituency is located : 5 - BULDHANA (GEN)	

1. Details of Revision

Year of Revision	**2026**
Qualifying Date	**01-10-2026**
Type of revision	**Special Intensive Revision 2026**
Date of Publication	**31-08-2026**

Roll Identification

Draft Electoral Roll prepared under Special Intensive Revision - 2026

2. Details of part and polling area

No. and name of sections in the part

1-Dhanagarapura Sindakhed Raja
2-Main Road Sindakhed Raja
3-Rajvada Parisar Sindakhed Raja
4-Kala Kot Parisar Sindakhed Raja

Main Town or Village	: SINDKHED RAJA
Police Station	: SINDKHED RAJA
Taluka	: SINDKHED RAJA
District	: BULDHANA
Pin code	: 443203

3. Polling Station Details

No. and Name of Polling Station :	**Type of Polling Station (Male/Female/General)**	General
230 - Sindkhed Raja **Address of Polling Station :** Municipal Council Boys Marathi Primary School, East Room No 2, Sindkhed Raja	**Number of Auxiliary Polling Stations in this part :**	0

4. NUMBER OF ELECTORS

Starting Serial No.	Ending Serial No.	Net Electors			
		Male	Female	Third Gender	Total
1	1008	501	507	0	1008

Issued by Electoral Registration Office

Nazri Naksha

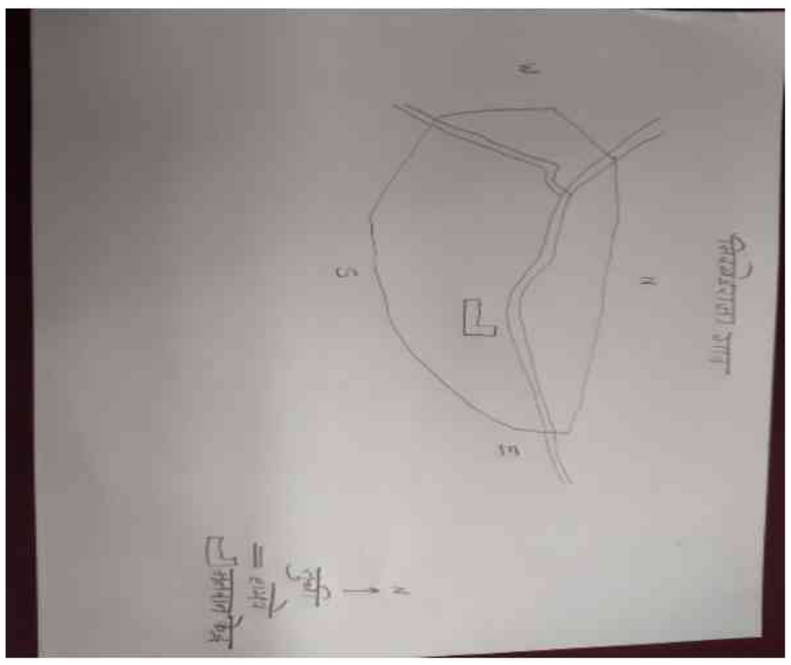

Google Map View

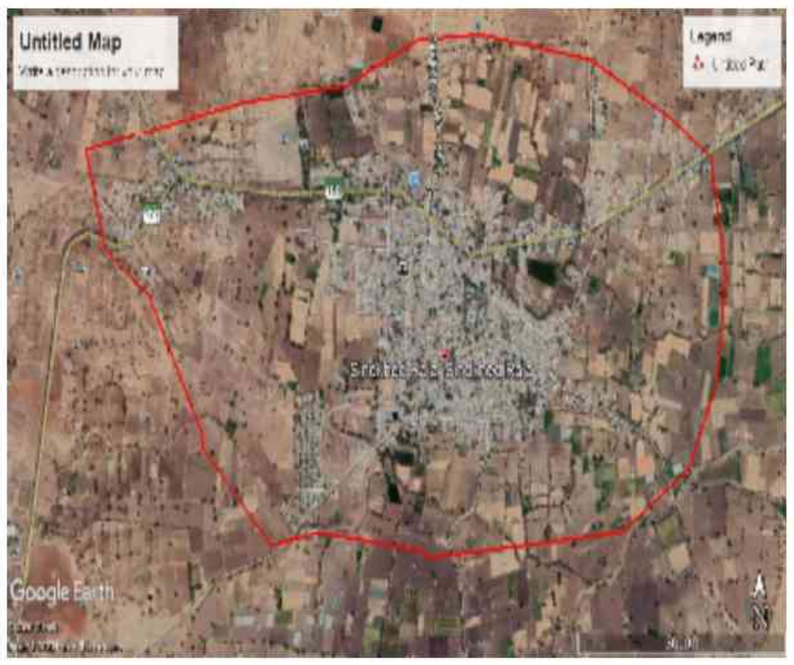

Polling Station Building Front View



Polling Station Front View



Cad View

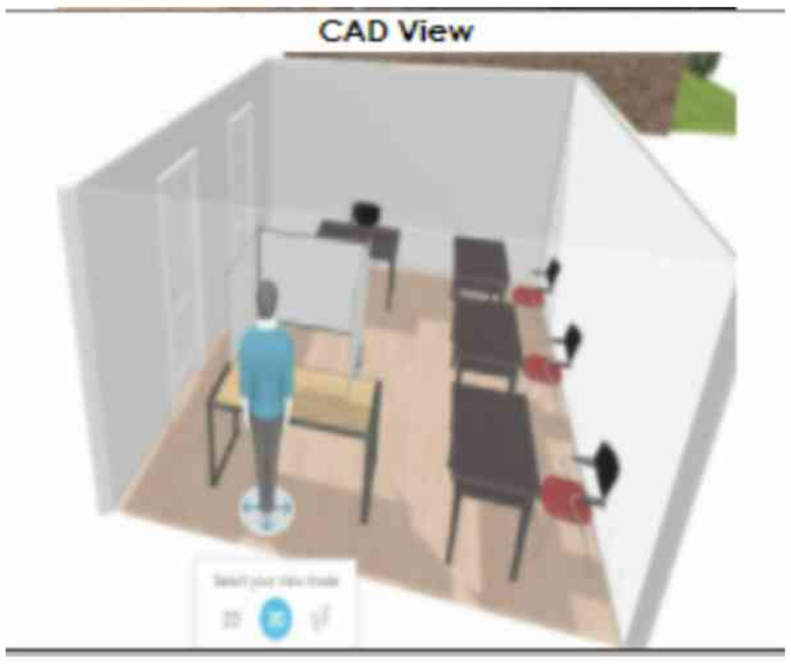

Key MAP View

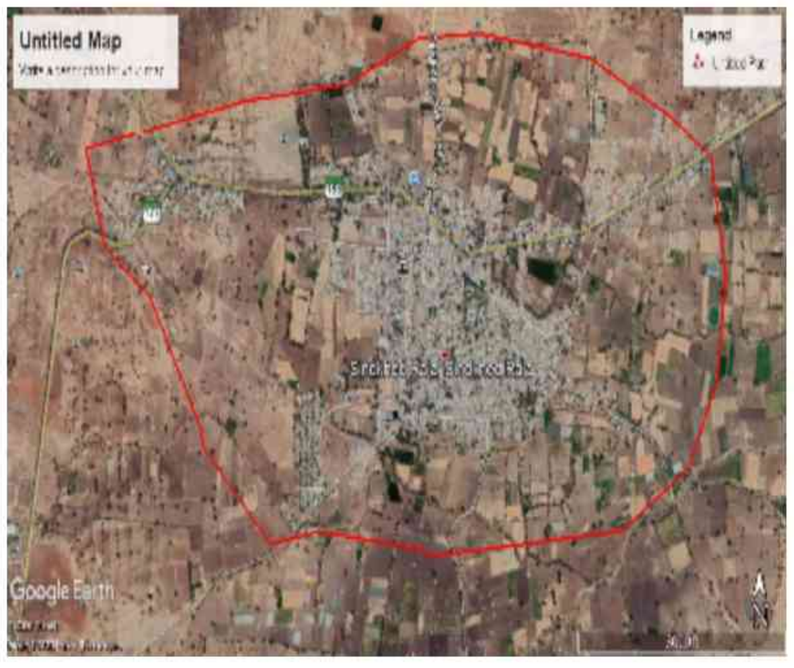

1 ALJ6594006
Name : Shekh Sandal Shekh Rahim
Father's Name: Shekh Rahim
House Number :
Age : 56 Gender : Male
Photo Available

2 ALJ4602033
Name : Mohsin Khan Ayub Khan Pathan
Father's Name: Ayub Khan Pathan
House Number :
Age : 39 Gender : Male
Photo Available

3 ALJ4201901
Name : Sai. Mukhabir Sai. Salauddin
Father's Name: Sai. Salauddin
House Number :
Age : 38 Gender : Male
Photo Available

4 ALJ6388060
Name : Md. Altaf Md. Kuddus
Father's Name: Md. Kuddus
House Number :
Age : 38 Gender : Male
Photo Available

5 ALJ4202271
Name : Se. Nadeem Se. Shakur
Father's Name: Se. Shakur
House Number :
Age : 37 Gender : Male
Photo Available

6 ALJ4202362
Name : Shaikh Qaleem Shaikh Shikur
Father's Name: Shaikh Shikur
House Number :
Age : 37 Gender : Male
Photo Available

7 ALJ1038363
Name : SAYYED MUQEET SAYYED NAEEM
Father's Name: SAYYED NAEEM SAYYED ISAQ
House Number :
Age : 36 Gender : Male
Photo Available

8 ALJ6593990
Name : Harun Se. Sadal Shaikh
Father's Name: Se. Sadal Shaikh
House Number :
Age : 34 Gender : Male
Photo Available

9 ALJ6522627
Name : vijay narayan ambhore
Father's Name: narayan ambhore
House Number :
Age : 31 Gender : Male
Photo Available

10 ALJ6320691
Name : nasrin beham mo. ajim ansari
Husband's Name: mo. ajim ansari
House Number :
Age : 39 Gender : Female
Photo Available

11 ALJ6522361
Name : SOHEL NASER ANSARI
Father's Name: NASER ANSARI
House Number :
Age : 32 Gender : Male
Photo Available

12 ALJ6522510
Name : muddasir naaser ansari
Mother's Name: naaser ansari
House Number :
Age : 38 Gender : Male
Photo Available

13 ALJ6388136
Name : Saurabh Anna Armal
Father's Name: Anna Dattatray Armal
House Number :
Age : 24 Gender : Male
Photo Available

14 ALJ6777726
Name : Lalakor Laxman Singh Bhaya
Husband's Name: Lakshman Singh Bhaya
House Number :
Age : 56 Gender : Female
Photo Available

15 ALJ4201877
Name : Savita Shatrughan Bhojane
Husband's Name: Shatrughan Bhojane
House Number :
Age : 38 Gender : Female
Photo Available

16 ALJ8001943
Name : Mahananda Shivaji Bhojane
Husband's Name: Shivaji Bhojane
House Number :
Age : 38 Gender : Female
Photo Available

17 ALJ8002107
Name : Prabhu Saganaji Bhojane
Father's Name: Saganaji Bhojane
House Number :
Age : 38 Gender : Male
Photo Available

18 ALJ8001950
Name : Meena Ashok Bhojane
Husband's Name: Ashok Bhojane
House Number :
Age : 37 Gender : Female
Photo Available

19 ALJ6777700
Name : Jyoti Prabhu Bhojane
Husband's Name: Prabhu Bhojane
House Number :
Age : 35 Gender : Female
Photo Available

20 ALJ6320535
Name : Satish Raju Bhojane
Father's Name: Raju Rambhau Bhojane
House Number :
Age : 33 Gender : Male
Photo Available

21 ALJ6522585
Name : rukhmina anil bhosale
Husband's Name: anil bhosale
House Number :
Age : 63 Gender : Female
Photo Available

22 ALJ6522593
Name : Kanhaiya Nayal Bhosale
Father's Name: Nayal Bhosale
House Number :
Age : 31 Gender : Male
Photo Available

23 ALJ4203527
Name : Ravi Vijay Bhusari
Father's Name: Vijay Bhusari
House Number :
Age : 39 Gender : Male
Photo Available

24 ALJ6216295
Name : Sapna Punjaji Chaudhari
Father's Name: Punjaji Chaudhari
House Number :
Age : 21 Gender : Female
Photo Available

25 ALJ6522668
Name : DNYANESHWAR CHAUDHARI
Father's Name: shamarave choudhari
House Number :
Age : 31 Gender : Male
Photo Available

26 ALJ6522395
Name : Dipali Shekhar Chaudhari
Father's Name: Shekhar Shridhar Chaudhari
House Number :
Age : 31 Gender : Female
Photo Available

27 ALJ1473370
Name : Raju Arun Chaudhary
Father's Name: Arun Chaudhary
House Number :
Age : 38 Gender : Male
Photo Available

28 ALJ1096668
Name : Sidhdavinayak Shyam Chauhan
Father's Name: Shyam Chauhan
House Number :
Age : 44 Gender : Male
Photo Available

29 ALJ6216279
Name : Ganesh Rambhau Chauhan
Father's Name: Rambhau Chauhan
House Number :
Age : 37 Gender : Male
Photo Available

30 ALJ6522346
Name : suman shridhar choudhari
Husband's Name: shridhar choudhri
House Number :
Age : 53 Gender : Female
Photo Available

31 ALJ6522460 Name : rushikesh rajkumar choudhari Father's Name: rajkumar choudhri House Number : Age : 34 Gender : Male Photo Available	32 ALJ6522338 Name : shekher shridhar choudhari Father's Name: shridhar choudhri House Number : Age : 33 Gender : Male Photo Available	33 ALJ6522403 Name : sushil sanjay choudhari Father's Name: sanjay choudhari House Number : Age : 32 Gender : Male Photo Available
34 ALJ6388110 Name : Kiran Shivaji Chunchekar Father's Name: Shivaji Chunchekar House Number : Age : 31 Gender : Male Photo Available	35 ALJ6320667 Name : vijay pandrang dhale Father's Name: pandrang dhale House Number : Age : 72 Gender : Male Photo Available	36 ALJ6522577 Name : sarasvati devidas gayakavad Husband's Name: devidas gaykavad House Number : Age : 35 Gender : Female Photo Available
37 ALJ6593966 Name : Sagar Bai Shivaji Gayakwaad Husband's Name: Shivaji Atmaram Gayakwad House Number : Age : 39 Gender : Male Photo Available	38 ALJ6593917 Name : Suresh Bhagwanarao Gayakwad Father's Name: Bhagwanarao Gayakwad House Number : Age : 39 Gender : Male Photo Available	39 ALJ6522767 Name : Devidas Ashruba Gayakwad Father's Name: Ashruba Gayakwad House Number : Age : 35 Gender : Male Photo Available
40 ALJ6320725 Name : priya ramesh ghodam Father's Name: ramesh ghodam House Number : shivshakti nagar sindkhedraja Age : 35 Gender : Female Photo Available	41 ALJ6594394 Name : Atul Sahebrao Hade Father's Name: Sahebrao Hade House Number : Age : 49 Gender : Male Photo Available	42 ALJ6594402 Name : Urmila Atul Hade Husband's Name: Atul Hade House Number : Age : 46 Gender : Female Photo Available
43 HMM1065986 Name : Arvind Damodhar Hivale Husband's Name: Damodhar Hivale House Number : Age : 41 Gender : Female Photo Available	44 ALJ6216360 Name : Sangeeta Nanarao Ingle Husband's Name: Nanarao Ingle House Number : Age : 64 Gender : Female Photo Available	45 ALJ6216352 Name : Nanarao Utttamarav Ingle Father's Name: Utttamarav Ingle House Number : Age : 54 Gender : Male Photo Available
46 ALJ6320717 Name : chandrakala shamrao jadhao Husband's Name: shamrao jadhao House Number : Age : 43 Gender : Female Photo Available	47 ALJ6320675 Name : ranika kailash jadhao Husband's Name: kailash jadhao House Number : Age : 40 Gender : Female Photo Available	48 ALJ6777908 Name : Balu Natha Jadhao Father's Name: Natha Jadhao House Number : Age : 36 Gender : Male Photo Available
49 ALJ6320527 Name : vijay sayaji jadhao Father's Name: sayaji jadhao House Number : Age : 33 Gender : Male Photo Available	50 ALJ6320550 Name : babasaheb rambhao jadhao Father's Name: rambhao jadhao House Number : Age : 34 Gender : Male Photo Available	51 ALJ6777874 Name : Ganga Fakira Jadhao Father's Name: Fakira Jadhao House Number : Age : 30 Gender : Female Photo Available
52 ALJ6777767 Name : Subhash Vitthal Jadhav Father's Name: Vitthal Jadhav House Number : Age : 57 Gender : Male Photo Available	53 ALJ6594311 Name : Sanjay Aasaram Jadhav Father's Name: Aasaram Jadhav House Number : Age : 40 Gender : Male Photo Available	54 HMM1067545 Name : Jayashri Shankar Jadhav Husband's Name: Shankar Jadhav House Number : Age : 39 Gender : Female Photo Available
55 ALJ6594329 Name : Sharda Sanjay Jadhav Husband's Name: Sanjay Jadhav House Number : Age : 38 Gender : Female Photo Available	56 ALJ4202610 Name : Narayan Shantaram Jadhav Father's Name: Shantaram Jadhav House Number : Age : 37 Gender : Male Photo Available	57 ALJ4601472 Name : Shashikant Namdev Jadhav Father's Name: Namdev Jadhav House Number : Age : 37 Gender : Male Photo Available
58 ALJ6594121 Name : Krushna Dattu Jadhav Father's Name: Dattu Girjuba Jadhav House Number : Age : 36 Gender : Male Photo Available	59 ALJ6594428 Name : Rekha Vitthal Jadhav Husband's Name: Vitthal Jadhav House Number : Age : 35 Gender : Female Photo Available	60 ALJ6594360 Name : Vishnu Shankar Jadhav Father's Name: Shankar Jadhav House Number : Age : 35 Gender : Male Photo Available

61 ALJ6594014
Name : Chandrakala Gajanan Jadhav
Husband's Name: Gajanan Jadhav
House Number :
Age : 35 Gender : Female
Photo Available

62 ALJ6594204
Name : Laxman Murlidhar Jadhav
Father's Name: Murlidhar Jadhav
House Number :
Age : 35 Gender : Male
Photo Available

63 ALJ6594022
Name : Savita Gajanan Jadhav
Husband's Name: Gajanan Jadhav
House Number :
Age : 34 Gender : Female
Photo Available

64 ALJ6594352
Name : Krushna Ganesh Jadhao
Father's Name: Ganesh Jadhav
House Number :
Age : 34 Gender : Male
Photo Available

65 ALJ6522635
Name : Vishal Namdev Jadhav
Father's Name: Namdev Balaji Jadhav
House Number :
Age : 33 Gender : Male
Photo Available

66 ALJ6522379
Name : Shivani Karan Jadhav
Father's Name: Karan Ganesh Jadhav
House Number :
Age : 26 Gender : Female
Photo Available

67 ALJ6216287
Name : Dipali Vishal Jadhav
Father's Name: Vishal Namdev Jadhav
House Number :
Age : 25 Gender : Female
Photo Available

68 ALJ6522619
Name : nilesh bhausaheb jadhv
Father's Name: bhausaheb jadhav
House Number :
Age : 38 Gender : Male
Photo Available

69 HMM1062991
Name : Pandurang Tulshiram Jhore
Father's Name: Tulshiram Jhore
House Number :
Age : 73 Gender : Male
Photo Available

70 HMM1062827
Name : Prayagbai Pandurang Jhore
Husband's Name: Pandurang Jhore
House Number :
Age : 70 Gender : Female
Photo Available

71 ALJ6388094
Name : Vinod Ramesh Kamble
Father's Name: Ramesh Kamble
House Number :
Age : 41 Gender : Male
Photo Available

72 ALJ9697459
Name : Dada Rao Sundarrao Kharat
Father's Name: Sundarrao Kharat
House Number :
Age : 47 Gender : Male
Photo Available

73 ALJ6522551
Name : mayur pradip kharat
Father's Name: pradip kharat
House Number :
Age : 35 Gender : Male
Photo Available

74 ALJ6522536
Name : priyanka pradip khrat
Father's Name: pradip kharat
House Number :
Age : 32 Gender : Male
Photo Available

75 ALJ6522445
Name : dilip manohar kuhire
Father's Name: manohar kuhire
House Number :
Age : 32 Gender : Male
Photo Available

76 ALJ6216303
Name : Ajay Ganesh Kuhite
Father's Name: Ganesh Kuhite
House Number :
Age : 37 Gender : Male
Photo Available

77 ALJ6594345
Name : Aruna Sadashiv Lakhe
Husband's Name: Sadashiv Lakhe
House Number :
Age : 55 Gender : Female
Photo Available

78 ALJ6216212
Name : Pawan Sadashiv Lakhe
Father's Name: Sadashiv Lakhe
House Number :
Age : 38 Gender : Male
Photo Available

79 ALJ4501334
Name : Asha Prakash Mahske
Husband's Name: Prakash Mahske
House Number :
Age : 37 Gender : Female
Photo Available

80 ALJ4601571
Name : Suresh Digambar Mahske
Father's Name: Digambar Mahske
House Number :
Age : 37 Gender : Male
Photo Available

81 ALJ6594436
Name : Deepak Bhausaheb Mahske
Father's Name: Bhausaheb Mahske
House Number :
Age : 37 Gender : Male
Photo Available

82 ALJ8001935
Name : Pooja Shankar Mahske
Husband's Name: Shankar Mahske
House Number :
Age : 36 Gender : Female
Photo Available

83 ALJ4203667
Name : Shankar Keshav Mahske
Father's Name: Keshav Mahske
House Number :
Age : 36 Gender : Male
Photo Available

84 ALJ4203634
Name : Ramesh Keshav Mahske
Father's Name: Keshav Mahske
House Number :
Age : 35 Gender : Male
Photo Available

85 ALJ1018340
Name : SATISH BHAGWAN MAIND
Father's Name: BHAGWAN MAIND
House Number : TEA POINT SHIVAJINAGAR
Age : 38 Gender : Male
Photo Available

86 ALJ6388086
Name : Rameshwar Jagan Mane
Father's Name: Jagan Mane
House Number :
Age : 38 Gender : Male
Photo Available

87 ALJ6388169
Name : SUNIL SAUNDAJI MHASKE
Father's Name: Saudaji Masake
House Number : WARD NO 09
Age : 37 Gender : Male
Photo Available

88 ALJ6388151
Name : Mangal Dilip Mehetre
Husband's Name: Dilip Mehetre
House Number :
Age : 40 Gender : Female
Photo Available

89 ALJ9697434
Name : Yashoda Ashok Mehetre
Husband's Name: Ashok Mehetre
House Number :
Age : 38 Gender : Female
Photo Available

90 ALJ6522411
Name : swati vishal mehetre
Husband's Name: vishal mehetre
House Number :
Age : 34 Gender : Female
Photo Available

91 ALJ6522387
Name : Sagar Ekanath Mehetre
Father's Name: Ekanath Mehetre
House Number :
Age : 32 Gender : Male
Photo Available

92 ALJ6320543
Name : Nilesh Digambar Mhaske
Father's Name: Dingamabar Mhske
House Number :
Age : 34 Gender : Male
Photo Available

93 ALJ4202354
Name : Kalyani Vilas Mhaske
Others: Vilas Bhimrao Mhaske
House Number :
Age : 22 Gender : Female
Photo Available

94 ALJ6522684
Name : chetan ramdas mhskae
Father's Name: ramdas mhske
House Number :
Age : 31 Gender : Male
Photo Available

95 ALJ6522692
Name : anil swedaji mhske
Father's Name: swedaji mhske
House Number :
Age : 34 Gender : Male
Photo Available

96 ALJ6216246
Name : Samrinbi Shekh Nadim Shekh
Husband's Name: Shekh Nadim Shekh
Salim Shekh
House Number :
Age : 26 Gender : Female
Photo Available

97 ALJ6594444
Name : Rambhau Dhakaji Pandhare
Father's Name: Dhakaji Pandhare
House Number :
Age : 43 Gender : Male
Photo Available

98 HMM1064930
Name : Ankush Bhikaji Pandhare
Father's Name: Bhikaji Pandhare
House Number :
Age : 41 Gender : Male
Photo Available

99 ALJ6777759
Name : Satyabhama Jivan Pandhare
Husband's Name: Jivan Pandhare
House Number :
Age : 41 Gender : Female
Photo Available

100 ALJ6216253
Name : Lahu Bhikaji Pandhare
Father's Name: Bhikaji Pandhare
House Number :
Age : 39 Gender : Male
Photo Available

101 ALJ6777742
Name : Gangasagar Ankush Pandhare
Husband's Name: Ankush Pandhare
House Number :
Age : 39 Gender : Female
Photo Available

102 ALJ6216345
Name : Seeta Lahu Pandhare
Husband's Name: Lahu Pandhare
House Number :
Age : 37 Gender : Female
Photo Available

103 ALJ4202065
Name : Ajitakho Husenakho Pathan
Father's Name: Husenakho Pathan
House Number :
Age : 66 Gender : Male
Photo Available

104 ALJ6522650
Name : kalida babn pawar
Husband's Name: babn pawer
House Number :
Age : 63 Gender : Female
Photo Available

105 ALJ6388128
Name : SABA ANJUM ALIM SHEKH
Husband's Name: Alim Salim Qureshi
House Number :
Age : 27 Gender : Female
Photo Available

106 ALJ6522437
Name : uttam uttam sabale
Father's Name: uttam sabale
House Number :
Age : 33 Gender : Male
Photo Available

107 ALJ4203782
Name : Prafull Devidas Salve
Father's Name: Devidas Salve
House Number :
Age : 37 Gender : Male
Photo Available

108 ALJ6216337
Name : Jayashri Chhaburao Satpute
Husband's Name: Chhaburao Satpute
House Number :
Age : 47 Gender : Female
Photo Available

109 ALJ6522494
Name : muktar sattar shekh
Father's Name: sattar shekh
House Number :
Age : 36 Gender : Male
Photo Available

110 ALJ6522478
Name : Akram Firoj khan
Father's Name: FIROJ KHAN
House Number :
Age : 34 Gender : Male
Photo Available

111 ALJ6522429
Name : shekhemaran shekhmanjr shekh
Father's Name: shekhmanjr shekh
House Number :
Age : 35 Gender : Male
Photo Available

112 ALJ6320576
Name : matin shek. lal. abbas shekh
Father's Name: shek. lal. abbas shekh
House Number :
Age : 34 Gender : Male
Photo Available

113 ALJ6522528
Name : nisar sattar shekh
Father's Name: sattar shekh
House Number :
Age : 34 Gender : Male
Photo Available

114 ALJ6522452
Name : SHEKH AFROZ SHEKH SHABBIR
Father's Name: SHEKH SHABBIR
House Number : WARD NO 08
Age : 31 Gender : Male
Photo Available

115 ALJ6522486
Name : salaman feroja shekh
Mother's Name: feroja shekh
House Number :
Age : 31 Gender : Male
Photo Available

116 ALJ8001752
Name : Ravi Navnath Shelke
Father's Name: Navnath Shelke
House Number :
Age : 39 Gender : Male
Photo Available

117 ALJ4203659
Name : Lahani Pramod Shelke
Husband's Name: Pramod Shelke
House Number :
Age : 39 Gender : Female
Photo Available

118 ALJ8001760
Name : Laxmi Ravi Shelke
Husband's Name: Ravi Shelke
House Number :
Age : 37 Gender : Female
Photo Available

119 ALJ4203642
Name : Balu Navnath Shelke
Father's Name: Navnath Shelke
House Number :
Age : 35 Gender : Male
Photo Available

120 ALJ6320584
Name : priyanka manoj shere
Husband's Name: manoj shere
House Number :
Age : 35 Gender : Female
Photo Available

121 ALJ6320568 Name : shital kiran shilvant Husband's Name: kiran shilvant House Number : Age : 37 Gender : Female Photo Available	122 ALJ6320626 Name : sonal krushna shilvant Husband's Name: krushna shilvant House Number : Age : 36 Gender : Female Photo Available	123 ALJ6522718 Name : naddini santosh solenke Husband's Name: santosh solanke House Number : Age : 36 Gender : Female Photo Available
124 ALJ6594378 Name : Sangeeta Vishnu Tayde Husband's Name: Vishnu Tayde House Number : Age : 34 Gender : Female Photo Available	125 ALJ6388011 Name : Nitin Pradeep Thakare Father's Name: Pradeep Thakare House Number : Age : 38 Gender : Male Photo Available	126 ALJ4500955 Name : Ashabai Namdev Vaidya Husband's Name: Namdev Vaidya House Number : Age : 57 Gender : Female Photo Available
127 ALJ4501052 Name : Janabai Namdev Vaidya Husband's Name: Namdev Vaidya House Number : Age : 54 Gender : Female Photo Available	128 ALJ9697442 Name : Parvati Rambhau Vaidya Father's Name: Rambhau Vaidya House Number : Age : 36 Gender : Female Photo Available	129 HMM1063510 Name : Vishvambhar Bhagwan Zirape Father's Name: Bhagwan Zirape House Number : Age : 39 Gender : Male Photo Available
130 ALJ9697467 Name : Kalpna Zore Husband's Name: Shriram Zore House Number : Age : 48 Gender : Female Photo Available	131 ALJ6388078 Name : PARIHAR ZOTE Father's Name: GOVIND ZOTE House Number : Age : 38 Gender : Male Photo Available	132 ALJ9816737 Name : SHAIKH ANSAR Father's Name: SHAIKH SATTAR House Number : - Age : 33 Gender : Male Photo Available
133 ALJ9681024 Name : NARGIS ANJUM Father's Name: KALIMODHIN House Number : - Age : 28 Gender : Female Photo Available	134 ALJ9814559 Name : Shazeb Ansari Kayyum Ansari Father's Name: Kayyum Ansari House Number : - Age : 29 Gender : Male Photo Available	135 ALJ9680950 Name : SHEKH SOHAL Father's Name: SHEKH HIDAYAT House Number : - Age : 27 Gender : Male Photo Available
136 ALJ9680935 Name : MANISHA VIJAY ANBHORE Father's Name: VIJAY ANBHORE House Number : - Age : 26 Gender : Female Photo Available	137 ALJ9680786 Name : AKSHAY MANIK BHOJANE Father's Name: MANIK BHOJANE House Number : - Age : 27 Gender : Male Photo Available	138 ALJ9816752 Name : Kanchan Satish Bhojane Husband's Name: SATISH BHOJANE House Number : - Age : 26 Gender : Female Photo Available
139 ALJ1712025 Name : Sita Raghunath Bhusare Husband's Name: Raghunath Bhusare House Number : - Age : 41 Gender : Female Photo Available	140 ALJ6913495 Name : Ashwini Sidhivinayak Chavhan Husband's Name: Sidhivinayak Chavhan House Number : - Age : 29 Gender : Female Photo Available	141 ALJ9816984 Name : TULASABAI DANGODE Others: BABASAHEB DANGODE House Number : - Age : 47 Gender : Female Photo Available
142 ALJ9816943 Name : SARAJABAI GAYAKAWAD Others: ASHRUBA GAYAKAWAD House Number : - Age : 60 Gender : Female Photo Available	143 ALJ6777858 Name : Jayashri Yuvraj Ghuge Husband's Name: Yuvraj Ghuge House Number : - Age : 30 Gender : Female Photo Available	144 ALJ6940084 Name : Gautam Arjun Jadhao Father's Name: Arjun Jadhao House Number : - Age : 44 Gender : Male Photo Available
145 ALJ6777833 Name : Laxmi Bhujang Jadhao Husband's Name: Bhujang Jadhao House Number : - Age : 37 Gender : Female Photo Available	146 ALJ6777924 Name : Janabai Kundlik Jadhao Father's Name: Kundlik Jadhao House Number : - Age : 34 Gender : Female Photo Available	147 ALJ6777916 Name : Muktabai Dipak Jadhao Husband's Name: Dipak Jadhao House Number : - Age : 32 Gender : Female Photo Available
148 ALJ9681693 Name : Bhagwan Fakira Jadhao Father's Name: Fakira Jadhao House Number : - Age : 29 Gender : Male Photo Available	149 ALJ7105554 Name : Geeta Babasaheb Jadhao Husband's Name: Babasaheb Jadhao House Number : - Age : 28 Gender : Female Photo Available	150 ALJ9681933 Name : SAVITRI SAKHARAM JADHAV Husband's Name: SAKHARAM JADHAV House Number : - Age : 63 Gender : Female Photo Available

151 ALJ9805615
Name : MAHADU SHANKAR JADHAV
Father's Name: SHANKAR JADHAV
House Number : -
Age : 31 Gender : Male
Photo Available

152 ALJ9682063
Name : SACHIN SAYAJI JADHAV
Father's Name: SAYAJI JADHAV
House Number : -
Age : 30 Gender : Male
Photo Available

153 ALJ9684952
Name : ASHOK BHANDAS JADHAV
Father's Name: BHANDAS JADHAV
House Number : -
Age : 29 Gender : Male
Photo Available

154 ALJ9681750
Name : RAMDAS BHAUSAHEB JADHAV
Father's Name: BHUSAHEB JADHAV
House Number : -
Age : 26 Gender : Male
Photo Available

155 ALJ9681453
Name : Sapana Ajay Mhaske
Father's Name: KONDIBA JADHAV
House Number : -
Age : 26 Gender : Female
Photo Available

156 ALJ9816968
Name : BHAGYSHREE NARAYAN JADHAV
Husband's Name: NARAYAN JADHAV
House Number : -
Age : 26 Gender : Female
Photo Available

157 ALJ9715426
Name : Savitri Babasaheb Khandagale
Husband's Name: Babasaheb Khandagale
House Number : -
Age : 41 Gender : Female
Photo Available

158 ALJ7105570
Name : Shubham Bhagwan Khandare
Father's Name: Bhagwan Khandare
House Number : -
Age : 29 Gender : Male
Photo Available

159 ALJ9680885
Name : SACHIN RAMESHWAR KHANDEBHARAD
Father's Name: RAMESHWAR KHANDEBHARAD
House Number : -
Age : 27 Gender : Male
Photo Available

160 ALJ9683608
Name : Abijeet Purushottam Kharat
Father's Name: Purushottam Haribhau Kharat
House Number : -
Age : 28 Gender : Male
Photo Available

161 ALJ6777841
Name : Dinesh Harishchandra Kundkar
Father's Name: Harishchandra Kundkar
House Number : -
Age : 31 Gender : Male
Photo Available

162 ALJ6777825
Name : Vishal Gangadhar Kundkar
Father's Name: Gangadhar Kundkar
House Number : -
Age : 30 Gender : Male
Photo Available

163 ALJ9687161
Name : Swati Ganesh Kundkar
Husband's Name: Ganesh Kundkar
House Number : -
Age : 30 Gender : Female
Photo Available

164 ALJ7081789
Name : Akansha Dinesh Kundkar
Husband's Name: Dinesh Kundkar
House Number : -
Age : 29 Gender : Female
Photo Available

165 ALJ9681610
Name : MANISHA SATISH MAIND MAIND
Father's Name: SATISHA MAINDA
House Number : -
Age : 30 Gender : Female
Photo Available

166 ALJ7081771
Name : Jaya Radhakisan Mehetre
Father's Name: Radhakisan Narayan Mehetre
House Number : -
Age : 36 Gender : Female
Photo Available

167 ALJ9678400
Name : LAKSHMI SHANKAR MEHETRE
Husband's Name: SHANKAR MEHETRE
House Number : -
Age : 29 Gender : Female
Photo Available

168 ALJ9684465
Name : DURGA ASHOK MHASKE
Husband's Name: ASHOK MHASKE
House Number : -
Age : 37 Gender : Female
Photo Available

169 ALJ6842322
Name : Asha Sunil Mhaske
Husband's Name: Sunil Mhaske
House Number : -
Age : 33 Gender : Female
Photo Available

170 ALJ6842314
Name : Mitali kundkar
Husband's Name: balu kundkar
House Number : -
Age : 30 Gender : Female
Photo Available

171 ALJ9813189
Name : KIRAN NILESH MHASKE
Husband's Name: NILESH MAHSKE
House Number : -
Age : 31 Gender : Female
Photo Available

172 ALJ9681867
Name : SONALI CHAITAN MHASKE
Husband's Name: CHAITAN MHASKE
House Number : -
Age : 30 Gender : Female
Photo Available

173 ALJ9683384
Name : KOMAL KASIRAM MHASKE
Father's Name: KASIRAM MHASKE
House Number : -
Age : 27 Gender : Female
Photo Available

174 ALJ7105588
Name : Yashoda Rameshwar Pandhare
Husband's Name: Rameshwar Pandhare
House Number : -
Age : 35 Gender : Female
Photo Available

175 ALJ1733369
Name : Rajshri Gopal Raut
Husband's Name: Gopal Raut
House Number : -
Age : 21 Gender : Female
Photo Available

176 ALJ9861063
Name : SHARDA SHELKE
Husband's Name: BALU SHELKE
House Number : -
Age : 26 Gender : Female
Photo Available

177 ALJ6777890
Name : Machhindranath Harnaji Tayade
Father's Name: Harnaji Tayade
House Number : -
Age : 31 Gender : Male
Photo Available

178 ALJ9816976
Name : FAKIARBA SHIVAJI VAIDAM
Father's Name: SHIVAJI VAIDAM
House Number : -
Age : 29 Gender : Male
Photo Available

179 ALJ6777866
Name : Manda Balu Vaidya
Husband's Name: Balu Vaidya
House Number : -
Age : 39 Gender : Female
Photo Available

180 ALJ6777882
Name : Yashwant Ramdas Vaidya
Father's Name: Ramdas Bapurao Vaidya
House Number : -
Age : 22 Gender : Male
Photo Available

181 ALJ9878968
Name : ATISH MHASKE
Father's Name: PRALHAD MHASKE
House Number : 00
Age : 28 Gender : Male
Photo Available

182 ALJ1731405
Name : SHITAL DNYANESHWAR CHAUDHARI
Husband's Name: DNYANESHWAR CHAUDHARI
House Number : SAMBHAJI CHAUK
Age : 26 Gender : Female
Photo Available

183 ALJ1723923
Name : NIKITA MEHETRE
Husband's Name: SANDIP MEHETRE
House Number : SINDKHED RAJA
Age : 22 Gender : Female
Photo Available

184 ALJ1653096
Name : PRATIKSHA ADMANE
Husband's Name: RAMESHWAR ADMANE
House Number : 01
Age : 27 Gender : Female
Photo Available

185 ALJ7081854
Name : Shabana Jamil Chaudhari
Husband's Name: Jamil Chaudhari
House Number : 1
Age : 39 Gender : Female
Photo Available

186 ALJ1090612
Name : Kiran Pandurang Singare
Father's Name: Pandurang Singare
House Number : 1
Age : 37 Gender : Female
Photo Available

187 ALJ9681776
Name : PRIYANKA KIRAN SINGARE
Husband's Name: KIRAN SINGARE
House Number : 1
Age : 36 Gender : Female
Photo Available

188 ALJ9681735
Name : TALEMUN SAIYYD
Husband's Name: SAIYYD
House Number : 2
Age : 37 Gender : Female
Photo Available

189 HMM1737436
Name : Khairunnisa Shekh Abdul Rahman Qureshi
Father's Name: Chandr She
House Number : 3
Age : 47 Gender : Male
Photo Available

190 HMM1063247
Name : Rehman Se. Ayub Se Abdul
Father's Name: Se. Ayub Se Abdul
House Number : 3
Age : 52 Gender : Male
Photo Available

191 HMM1065317
Name : Se. Ayub Shai Chand
Father's Name: Ayub Shai Chand
House Number : 3
Age : 59 Gender : Male
Photo Available

192 ALJ9681974
Name : VIVEK SUDHAKAR SHINDE
Father's Name: SUDHAKAR SHINADE
House Number : 3
Age : 36 Gender : Male
Photo Available

193 ALJ9682436
Name : SWATI SUDHAKAR SHINDE
Father's Name: SUDHAKAR SHINDE
House Number : 3
Age : 30 Gender : Female
Photo Available

194 ALJ9682345
Name : VAISHALI VIVEK SHINDE
Father's Name: VIVEK SHINDE
House Number : 3
Age : 29 Gender : Female
Photo Available

195 HMM1065150
Name : Sangeeta Arjun Bhojane
Husband's Name: Arjun Bhojane
House Number : 4
Age : 42 Gender : Female
Photo Available

196 HMM1063601
Name : Shatrughna Bhimrao Bhojane
Father's Name: Bhimrao Bhojane
House Number : 4
Age : 41 Gender : Male
Photo Available

197 ALJ1679877
Name : vidya chaudhari
Husband's Name: subhash chaudhari
House Number : ward no 04
Age : 30 Gender : Female
Photo Available

198 ALJ1715713
Name : VIKAS SANTOSH JADHAV JADHAV
Father's Name: SANTOSH
House Number : word no 5
Age : 27 Gender : Male
Photo Available

199 ALJ4501300
Name : Suman Krishna Jadhav
Husband's Name: Krishna Jadhav
House Number : 6
Age : 38 Gender : Female
Photo Available

200 ALJ8002222
Name : Krushna Dattu Jadhav
Father's Name: Dattu Jadhav
House Number : 6
Age : 38 Gender : Male
Photo Available

201 ALJ4501284
Name : Rukhmina Gajanan Jadhav
Husband's Name: Gajanan Jadhav
House Number : 6
Age : 37 Gender : Female
Photo Available

202 ALJ9817040
Name : SANJIVANI ATISH KORADE
Husband's Name: ATISH KORADE
House Number : 7
Age : 29 Gender : Female
Photo Available

203 ALJ9620451
Name : Atish Anandrao Korde
Father's Name: Anandrao Korde
House Number : 7
Age : 36 Gender : Male
Photo Available

204 ALJ9888405
Name : SHANKAR KALE
Father's Name: MADHUKAR
House Number : 08
Age : 26 Gender : Male
Photo Available

205 ALJ1498898
Name : rohit limbaji tayade
Father's Name: limbaji mhatarji tayade
House Number : 8a
Age : 25 Gender : Male
Photo Available

206 ALJ1718535
Name : Bhavna Ashok Jadhao
Father's Name: Ashok Jadhao
House Number : 09
Age : 23 Gender : Female
Photo Available

207 ALJ4501094
Name : JANABAI HARIDAS MHASKE
Father's Name: Haridas Mahske
House Number : ward no 09
Age : 39 Gender : Male
Photo Available

208 ALJ1724343
Name : AVINASH JADHAV
Father's Name: SANJAY JADHAV
House Number : WARD NO-09
Age : 23 Gender : Male
Photo Available

209 ALJ8001489
Name : Parmeshvar Dynaneshvar Kalte
Father's Name: Dynaneshvar Kalte
House Number : 10
Age : 43 Gender : Male
Photo Available

210 HMM1750520
Name : Savita Yamraj Mahske
Father's Name: Yamraj Mahske
House Number : 10
Age : 38 Gender : Female
Photo Available

211 ALJ4201885
Name : Anita Yamraj Mahske
Father's Name: Yamraj Mahske
House Number : 10
Age : 35 Gender : Female
Photo Available

212 ALJ4201869
Name : Archana Balasaheb Maske
Husband's Name: Balasaheb Maske
House Number : 10
Age : 37 Gender : Female
Photo Available

213 ALJ6987424
Name : Somesh Yamraj Mhaske
Father's Name: Yamraj Mhaske
House Number : 10
Age : 27 Gender : Male
Photo Available

214 ALJ1736818
Name : SHEKH REHAN ABDUL RAHEMAN QURESHI
Father's Name: SHEKH ABDUL RAHEMAN
House Number : WARD 10
Age : 23 Gender : Male
Photo Available

215 ALJ1736917
Name : SHEKH MUJMIL SHEKH ABDULRAHEMAN
Father's Name: SHEKH ABDULRAHEMAN
House Number : Ward no 10
Age : 32 Gender : Male
Photo Available

216 ALJ1751957
Name : AFREEN MUSAVIR ANSARI
Husband's Name: MUSAVIR NASER ANSARI
House Number : Ward no 10
Age : 32 Gender : Female
Photo Available

217 ALJ1736438
Name : SABA ANJUM SHAIKH SARDAR
Mother's Name: MOMINA SHEKH SARDAR
House Number : ward no 10
Age : 30 Gender : Female
Photo Available

218 ALJ1752088
Name : SAIMA FIRDOUS MOHD MUDDASIR ANSARI
Husband's Name: MOHD MUDASIR NASER ANSARI
House Number : Ward no 10
Age : 26 Gender : Female
Photo Available

219 ALJ1737428
Name : NUZHAT PARVIN SHAIKH SAMEER
Husband's Name: SHAIKH SAMEER SHAIKH SARDAR
House Number : Ward no 10
Age : 24 Gender : Female
Photo Available

220 HMM1738004
Name : Balika Laxman Pandhare
Husband's Name: Laxman Pandhare
House Number : 11
Age : 39 Gender : Female
Photo Available

221 HMM1754266
Name : Damodhar Kisanrao Ganar
Father's Name: Kisanrao Ganar
House Number : 12
Age : 82 Gender : Male
Photo Available

222 HMM1754258
Name : Vimal Damodhar Ganar
Father's Name: Damodhar Ganar
House Number : 12
Age : 78 Gender : Female
Photo Available

223 ALJ1590975
Name : Vijay Chavan
Others: kishor solanke
House Number : z12
Age : 40 Gender : Male
Photo Available

224 ALJ6940076
Name : Arjun Sadashiv Jadhao
Father's Name: Sadashiv Jadhao
House Number : 13
Age : 58 Gender : Male
Photo Available

225 ALJ6777585
Name : Krishna Gulab Chauhan
Father's Name: Gulab Chauhan
House Number : 14d
Age : 38 Gender : Male
Photo Available

226 ALJ6216048
Name : Yogesh Parasram Admane
Father's Name: Parasram Admane
House Number : 15
Age : 40 Gender : Male
Photo Available

227 ALJ6522759
Name : Rameshwar Parasram Admane
Father's Name: Parasram Admane
House Number : 15
Age : 34 Gender : Male
Photo Available

228 HMM1064294
Name : savita vaidya
Husband's Name: Ramdas Vaigh
House Number : WARD NO 09
Age : 39 Gender : Female
Photo Available

229 ALJ1729888
Name : DATTA KARADBHAJE
Father's Name: SHARAD KARADBHAJE
House Number : Ward no.15
Age : 24 Gender : Male
Photo Available

230 ALJ9861147
Name : BHIMABAI JADHAV
Husband's Name: JALINDER JADHAV
House Number : 16
Age : 42 Gender : Female
Photo Available

231 ALJ4202099
Name : Krishna Nandu Chandodakar
Father's Name: Nandu Chandodakar
House Number : 18
Age : 37 Gender : Male
Photo Available

232 ALJ4501144
Name : Anant Nandkishore Chandodakar
Father's Name: Nandkishore Chandodakar
House Number : 18
Age : 35 Gender : Male
Photo Available

233 ALJ1473404
Name : Ganesh Laxman Chaudhary
Father's Name: Laxman Chaudhary
House Number : 18
Age : 43 Gender : Male
Photo Available

234 ALJ1518216
Name : Sunil Laxman Chaudhary
Father's Name: Laxman Chaudhary
House Number : 18
Age : 40 Gender : Male
Photo Available

235 ALJ1473412
Name : Sandeep Sahebrao Chaudhary
Father's Name: Sahebrao Chaudhary
House Number : 18
Age : 37 Gender : Male
Photo Available

236 ALJ4202107
Name : SHRIKRUSHNA NARAYANRAO INGLE
Father's Name: NARAYANRAO INGLE
House Number : 18
Age : 54 Gender : Male
Photo Available

237 ALJ4202115
Name : BEBI SHRIKRUSHNA INGLE
Husband's Name: SHRIKRUSHNA INGLE
House Number : 18
Age : 47 Gender : Female
Photo Available

238 ALJ9828906
Name : ANAND KRUSHNARAO INGLE
Father's Name: KRUSHNARAO INGLE
House Number : 18
Age : 28 Gender : Male
Photo Available

239 ALJ8001877
Name : Pranjali Anil Jadhav
Husband's Name: Anil Jadhav
House Number : 18
Age : 42 Gender : Female
Photo Available

240 ALJ4201828
Name : Anuradha Atul Mehetre
Husband's Name: Atul Mehetre
House Number : 18
Age : 39 Gender : Female
Photo Available

241 ALJ4202313
Name : Nadimkhan Hamidkhan Pathan
Father's Name: Hamidkhan Pathan
House Number : Ward No 08
Age : 46 Gender : Male
Photo Available

242 ALJ4202347
Name : Nasimkhan Hamidkhan Pathan
Father's Name: Hamidkhan Pathan
House Number : Ward No. 08
Age : 43 Gender : Male
Photo Available

243 ALJ4202321
Name : Naziya Tarannum Nasim Khan Pathan
Husband's Name: Nasim Khan Pathan
House Number : Ward No 08
Age : 40 Gender : Female
Photo Available

244 ALJ4202339
Name : Saniya Begam Nadim Khan Pathan
Husband's Name: Nadim Khan Pathan
House Number : Ward no 08
Age : 39 Gender : Female
Photo Available

245 ALJ4201539
Name : Ganesh Eknath Khandebharad
Father's Name: Eknath Khandebharad
House Number : 19
Age : 40 Gender : Male
Photo Available

246 ALJ8002024
Name : Jyoti Gajanan Khandebharad
Husband's Name: Gajanan Khandebharad
House Number : 19
Age : 38 Gender : Female
Photo Available

247 ALJ4201547
Name : Gajanan Eknath Khandebharad
Father's Name: Eknath Khandebharad
House Number : 19
Age : 35 Gender : Male
Photo Available

248 ALJ4201554
Name : Deepali Vijay Khandebharad
Husband's Name: Vijay Khandebharad
House Number : 19
Age : 35 Gender : Female
Photo Available

249 ALJ9816661
Name : LAKSHMI KHANDU MEHETRE
Father's Name: KHANDU MEHETRE
House Number : 19
Age : 30 Gender : Male
Photo Available

250 ALJ9828955
Name : RAJENDRASING RAMSING THAKUR
Father's Name: RAMSING THAKUR
House Number : 19
Age : 48 Gender : Male
Photo Available

251 ALJ9805573
Name : Bebi Rajendrasing Thakur
Husband's Name: Rajndrasing Thakur
House Number : 19
Age : 46 Gender : Female
Photo Available

252 ALJ1489350
Name : akshay natha jadhav
Father's Name: natha bhagwan jadhav
House Number : 20
Age : 30 Gender : Male
Photo Available

253 ALJ9814641
Name : YOGESH SHIVAJI JADHAV
Father's Name: SHIVAJI JADHAV
House Number : 22
Age : 26 Gender : Male
Photo Available

254 ALJ6594055
Name : Sanjay Vasant Rao Shilvant
Father's Name: Vasant Rao Shilvant
House Number : 23
Age : 54 Gender : Male
Photo Available

255 ALJ9678392
Name : ROHIT RAJESH SHILVANT
Father's Name: RAJESH SHILVANT
House Number : 23
Age : 28 Gender : Male
Photo Available

256 ALJ4202073
Name : DILIP SHILWANT
Father's Name: SEETARAM SHILWANT
House Number : 24
Age : 36 Gender : Male
Photo Available

257 ALJ9861071
Name : RUPALI SHILWANT
Husband's Name: SHAM SHILWANT
House Number : 24
Age : 32 Gender : Female
Photo Available

258 ALJ1096015
Name : Mohammad Atik Mohammad Yunus Ansari
Father's Name: Md. Yunus
House Number : 25
Age : 39 Gender : Male
Photo Available

259 ALJ4600458
Name : Mukhtar Khuddus Ansari
Father's Name: Md. Quddus
House Number : 25
Age : 38 Gender : Male
Photo Available

260 ALJ6777593
Name : Mohammad Aizaz Ansari
Father's Name: Khuddus Ansari
House Number : 25
Age : 40 Gender : Male
Photo Available

261 ALJ7081847
Name : Vinod Ramdas Mehetre
Father's Name: Ramdas Mehetre
House Number : 25
Age : 28 Gender : Male
Photo Available

262 ALJ9829037
Name : SHUBHAM SUNIL SHILVANT
Father's Name: SUNIL SHILVANT
House Number : 25
Age : 29 Gender : Male
Photo Available

263 ALJ1498906
Name : AKASH VILAS MHASKE
Father's Name: VILAS BHIMRAO MHASKE
House Number : 27
Age : 25 Gender : Male
Photo Available

264 ALJ4501177
Name : Ravi Digambar Kuhire
Father's Name: Digambar Kuhire
House Number : 29
Age : 39 Gender : Male
Photo Available

265 ALJ4501185
Name : Shivaji Digambar Kuhire
Father's Name: Digambar Kuhire
House Number : 29
Age : 37 Gender : Male
Photo Available

266 ALJ9799750
Name : SURAJ KAILAS MHASKE
Father's Name: KAILAS MHASKE
House Number : 29
Age : 26 Gender : Male
Photo Available

267 ALJ9828971
Name : SHITAL ARJUN KUHIRE
Father's Name: ARJUN KUHIRE
House Number : 30
Age : 35 Gender : Female
Photo Available

268 ALJ9828997
Name : KIRAN MANOHAR KUHIRE
Father's Name: MANOHAR KUHIRE
House Number : 30
Age : 29 Gender : Male
Photo Available

269 ALJ4203717
Name : Sachin Durgadas Mahajan
Father's Name: Durgadas Mahajan
House Number : 30
Age : 45 Gender : Male
Photo Available

270 ALJ4203709
Name : Deepali Sachin Mahajan
Husband's Name: Sachin Mahajan
House Number : 30
Age : 42 Gender : Female
Photo Available

271 ALJ6594063
Name : Prashant Ranaghare Mahske
Father's Name: Ranaghare Mahske
House Number : 30
Age : 33 Gender : Male
Photo Available

272 ALJ6594071
Name : Nitesh Tejrao Mahske
Father's Name: Tejrao Mahske
House Number : 30
Age : 33 Gender : Male
Photo Available

273 ALJ9799735
Name : AJAY SUBHASH MHASKE
Father's Name: SUBHASH MHASKE
House Number : 30
Age : 30 Gender : Male
Photo Available

274 ALJ9799768
Name : ARUN PRAKASH MHASKE
Father's Name: PRAKASH MHASKE
House Number : 30
Age : 28 Gender : Male
Photo Available

275 ALJ9828948
Name : AKSHAY PRAKASH MHASKE
Father's Name: PRAKASH MHASKE
House Number : 30
Age : 26 Gender : Male
Photo Available

276 ALJ9878588
Name : KARAN MHASKE
Father's Name: RAMESHWAR MHASKE
House Number : 30
Age : 26 Gender : Male
Photo Available

277 ALJ6842280
Name : Manisha Bhausaheb Jadhao
Father's Name: Bhausaheb Jadhao
House Number : 31
Age : 33 Gender : Female
Photo Available

278 HMM1749662
Name : Sangeeta Suresh Jadhav
Husband's Name: Suresh Jadhav
House Number : 31
Age : 39 Gender : Female
Photo Available

279 ALJ1633502
Name : Amol Wadgaonkar
Mother's Name: Sundar Wadgaonkar
House Number : 31
Age : 23 Gender : Male
Photo Available

280 ALJ6940068
Name : Chhaya Arjun Jadhao
Husband's Name: Arjun Jadhao
House Number : 32
Age : 55 Gender : Female
Photo Available

281 ALJ7081805
Name : Tukaram Rakhmaji Kuhire
Father's Name: Rakhamaji Kuhire
House Number : 32
Age : 33 Gender : Male
Photo Available

282 ALJ1590959
Name : sonali Chavan
Others: kishor
House Number : z 32
Age : 31 Gender : Female
Photo Available

283 ALJ8002073
Name : Roopali Sanjay Khotkar
Husband's Name: Sanjay Khotkar
House Number : 33
Age : 35 Gender : Female
Photo Available

284 ALJ9806464
Name : Prashant Namdeo Jadhao
Father's Name: Namdeo Jadhao
House Number : 34
Age : 31 Gender : Male
Photo Available

285 ALJ9681990
Name : INDUMATI BHAGAWAN SHILAVANT
Husband's Name: BHAGAWAN SHILVANT
House Number : 34
Age : 48 Gender : Female
Photo Available

286 ALJ6594097
Name : Anuradha Sachin Shilvant
Husband's Name: Sachin Shilvant
House Number : 34
Age : 39 Gender : Female
Photo Available

287 ALJ6594105
Name : Suwarna Prashant Shilvant
Husband's Name: Prashant Shilvant
House Number : 34
Age : 37 Gender : Female
Photo Available

288 ALJ4202701
Name : Aniruddha Shilwant
Father's Name: Krishna Shilvant
House Number : 34
Age : 35 Gender : Male
Photo Available

289 ALJ9816687
Name : SURYKANTA BHOJANE
Others: RAMBHAU BHOJANE
House Number : 35
Age : 48 Gender : Female
Photo Available

290 ALJ6886071
Name : ASMA MO FAYAZ MHASALKAR
Husband's Name: MO FAYAZ GULAM HUSEN MHASALKAR
House Number : WARD NUMBER 09
Age : 39 Gender : Female
Photo Available

291 HMM1063189
Name : Pradeep Rangnath Kharat
Father's Name: Rangnath Kharat
House Number : 35a
Age : 64 Gender : Male
Photo Available

292 HMM1749654
Name : Chandrakant Rangnath Kharat
Father's Name: Rangnath Kharat
House Number : 35a
Age : 56 Gender : Male
Photo Available

293 ALJ6216097
Name : Lalita Chandrakant Kharat
Husband's Name: Chandrakant Kharat
House Number : 35a
Age : 53 Gender : Female
Photo Available

294 ALJ6593909
Name : Bibi Sandal Shaikh
Father's Name: Sandal Shaikh
House Number : 35b
Age : 43 Gender : Female
Photo Available

295 HMM1063825
Name : Nusaratbegam Shekh Edris
Husband's Name: Shekh Idris
House Number : 36
Age : 44 Gender : Female
Photo Available

296 ALJ9828922
Name : ARSHAD IDRIS ANSARI
Father's Name: IDRIS ANSARI
House Number : 36
Age : 27 Gender : Male
Photo Available

297 ALJ8001521
Name : Kumud Namdev Jadhav
Husband's Name: Namdev Jadhav
House Number : 36
Age : 56 Gender : Female
Photo Available

298 ALJ9806456
Name : Varsha Shashikant Jadhav
Husband's Name: Shashikant Jadhav
House Number : 36
Age : 33 Gender : Female
Photo Available

299 HMM1065556
Name : Idris Razzaq Shaikh
Father's Name: Razzaq Shaikh
House Number : 36
Age : 49 Gender : Male
Photo Available

300 HMM1063924
Name : Shekhashakilabi Naser Shakilabi
Husband's Name: Naser Shakilabi
House Number : 36
Age : 51 Gender : Female
Photo Available

301 ALJ1489319
Name : meera ramesh mhaske
Husband's Name: ramesh waghoji mhaske
House Number : 36b
Age : 34 Gender : Female
Photo Available

302 ALJ0634590
Name : Sarjabai Aasaram Jadhav
Husband's Name: Aasaram Jadhav
House Number : 37
Age : 79 Gender : Female
Photo Available

303 HMM1067362
Name : Sanjay Aasaram Jadhav
Father's Name: Aasaram Jadhav
House Number : 37
Age : 46 Gender : Male
Photo Available

304 HMM1064351
Name : Kanta Sanjay Jadhav
Husband's Name: Sanjay Jadhav
House Number : 37
Age : 43 Gender : Female
Photo Available

305 HMM1739036
Name : Bhagwan Gujeba Maind
Father's Name: Gujeba Maind
House Number : 37
Age : 66 Gender : Male
Photo Available

306 ALJ0634601
Name : Gangabaij Bhagwan Maind
Husband's Name: Bhagwan Maind
House Number : 37
Age : 58 Gender : Female
Photo Available

307 HMM1737824
Name : Dipak Maind
Father's Name: Bhagwan Maind
House Number : 37
Age : 44 Gender : Male
Photo Available

308 HMM1739051
Name : Seema Vishnu Divate
Husband's Name: Vishnu Divate
House Number : 38
Age : 47 Gender : Female
Photo Available

309 ALJ0634659
Name : Indubaij Shyam Rao Chaudhary
Husband's Name: Shyam Rao Chaudhary
House Number : 39
Age : 81 Gender : Female
Photo Available

310 ALJ0634643
Name : Bhimabaij Asaram. Kundakar
Husband's Name: Asaram. Kundakar
House Number : 39
Age : 83 Gender : Female
Photo Available

311 ALJ6777601
Name : Laxman Asaram. Kundakar
Father's Name: Asaram. Kundakar
House Number : 39
Age : 66 Gender : Male
Photo Available

312 HMM1064724
Name : Thakaji Asaram. Kundakar
Father's Name: Asaram. Kundakar
House Number : 39
Age : 56 Gender : Male
Photo Available

313 ALJ0634627
Name : Gangubaij Thakaji Kundakar
Husband's Name: Thakaji Kundakar
House Number : 39
Age : 51 Gender : Female
Photo Available

314 ALJ0634635
Name : Changdev Asaram. Kundakar
Father's Name: Asaram. Kundakar
House Number : 39
Age : 49 Gender : Male
Photo Available

315 HMM1737634
Name : Meera Changdev Kundakar
Husband's Name: Changdev Kundakar
House Number : 39
Age : 45 Gender : Female
Photo Available

316 ALJ6594113
Name : Gajanan Vijay Bhusare
Father's Name: Vijay Bhusare
House Number : 40
Age : 33 Gender : Male
Photo Available

317 HMM1063049
Name : Ranjana Gopichand Kandakar
Husband's Name: Gopichand Kandakar
House Number : 40
Age : 45 Gender : Female
Photo Available

318 HMM1065549
Name : Hari Chandra Rangnath Kundakar
Father's Name: Rangnath Kundakar
House Number : 40
Age : 64 Gender : Male
Photo Available

319 ALJ0634689
Name : Gangadhar Rangnath Kundakar
Father's Name: Rangnath Kundakar
House Number : 40
Age : 58 Gender : Male
Photo Available

320 ALJ0634699
Name : Shantabaij Gangadhar Kundakar
Husband's Name: Gangadhar Kundakar
House Number : 40
Age : 53 Gender : Female
Photo Available

321 HMM1067552
Name : Meena Hari Chandra Kundakar
Husband's Name: Hari Chandra Kundakar
House Number : 40
Age : 53 Gender : Female
Photo Available

322 ALJ4501706
Name : Ganesh Gangadhar Kundakar
Father's Name: Gangadhar Kundakar
House Number : 40
Age : 35 Gender : Male
Photo Available

323 ALJ9687179
Name : Ashwini Ganesh Kundkar
Husband's Name: Ganesh Kundkar
House Number : 40
Age : 26 Gender : Female
Photo Available

324 ALJ9805581
Name : MONESH GOPICHAND KUNDKAR
Father's Name: GOPICHAND KUNDKAR
House Number : 40
Age : 25 Gender : Male
Photo Available

325 ALJ4601381
Name : Sangeeta Ganesh Mahske
Husband's Name: Ganesh Mahske
House Number : 41
Age : 38 Gender : Female
Photo Available

326 ALJ6387856
Name : Sai. Muktadir Sai. Salauddin
Father's Name: Sai. Salauddin
House Number : 43
Age : 40 Gender : Male
Photo Available

327 ALJ4501318
Name : Jyoti Deepak Mahske
Husband's Name: Deepak Mahske
House Number : 43
Age : 38 Gender : Female
Photo Available

328 ALJ4601563
Name : Vandana Suresh Mahske
Husband's Name: Suresh Mahske
House Number : 43
Age : 37 Gender : Female
Photo Available

329 ALJ4201489
Name : Nilesh Vijay Savadatakar
Father's Name: Vijay Savadatakar
House Number : 43
Age : 38 Gender : Male
Photo Available

330 ALJ4511606
Name : Deepali Shivshankar Surushe
Husband's Name: Shivshankar Surushe
House Number : 43
Age : 42 Gender : Female
Photo Available

331 ALJ1096031
Name : Pandhari Uthava Doifode
Father's Name: Uthava Doifode
House Number : 44
Age : 51 Gender : Male
Photo Available

332 ALJ1643790
Name : KAPIL CHANGDEO KUNDKAR
KUNDKAR
Father's Name: CHANDEO
House Number : 44
Age : 27 Gender : Male
Photo Available

333 ALJ9685843
Name : NASRINBI SAIYYAD KALIM
Husband's Name: SAIYYAD KALIM
SAIYYAD ALI
House Number : 45
Age : 35 Gender : Female
Photo Available

334 ALJ6387864
Name : Suresh Bhagwan Gayakwad
Father's Name: Bhagwan Gayakwad
House Number : 45
Age : 40 Gender : Male
Photo Available

335 ALJ6053540
Name : Aakash Sanjay Chaudhary
Father's Name: Sanjay Chaudhary
House Number : 46
Age : 34 Gender : Male
Photo Available

336 ALJ9817099
Name : SUMITRA VISHVJIT JANA
Husband's Name: VISHVJIT JANA
House Number : 46
Age : 34 Gender : Female
Photo Available

337 ALJ6594162
Name : Amol Kedarnath Jogi
Father's Name: Kedarnath Jogi
House Number : 46
Age : 33 Gender : Male
Photo Available

338 ALJ9816935
Name : SAPANA AMOL JOGI
Husband's Name: AMOL JOGI
House Number : 46
Age : 30 Gender : Female
Photo Available

339 ALJ9817032
Name : VINAYAK VILAS KHANDEBHARAD
Father's Name: VILAS KHANDEBHARAD
House Number : 46
Age : 32 Gender : Male
Photo Available

340 ALJ6594139
Name : Ramkisan Vitthal Gore
Father's Name: Vitthal Gore
House Number : 48
Age : 60 Gender : Male
Photo Available

341 ALJ1038256
Name : Savita Ramdas Gore
Husband's Name: Ramdas Gore
House Number : 48
Age : 47 Gender : Female
Photo Available

342 ALJ1038264
Name : Ramdas Rangnath Gore
Father's Name: Rangnath Gore
House Number : 48
Age : 46 Gender : Male
Photo Available

343 ALJ6594147
Name : Chetan Ramkisan Gore
Father's Name: Ramkisan Gore
House Number : 48
Age : 37 Gender : Male
Photo Available

344 ALJ6594154
Name : Aakash Ramkisan Gore
Father's Name: Ramkisan Gore
House Number : 48
Age : 33 Gender : Male
Photo Available

345 ALJ4501615
Name : Swati Dynaneshvar Kundakar
Husband's Name: Dynaneshvar Kundakar
House Number : 48
Age : 39 Gender : Female
Photo Available

346 ALJ7011083
Name : Dadasaheb Tauba Kundkar
Father's Name: Tauba Kundkar
House Number : 48
Age : 29 Gender : Male
Photo Available

347 ALJ9813171
Name : SUPRIYA RAMESHVR CHAIDHARI
Husband's Name: RAMESHVR CHAUDHARI
House Number : 50
Age : 30 Gender : Female
Photo Available

348 ALJ9697400
Name : Rameshwar Sham Rao Chaudhary
Father's Name: Sham Rao Chaudhary
House Number : 50
Age : 35 Gender : Male
Photo Available

349 ALJ4501649
Name : Rama Tukaram Jadhav
Father's Name: Tukaram Jadhav
House Number : 50
Age : 38 Gender : Male
Photo Available

350 ALJ4501276
Name : Sharda Rama Jadhav
Husband's Name: Rama Jadhav
House Number : 50
Age : 38 Gender : Female
Photo Available

351 ALJ7081821
Name : Gaurav Sitaram Jadhao
Father's Name: Sitaram Jadhao
House Number : 51
Age : 30 Gender : Male
Photo Available

352 ALJ9814609
Name : HARSHADA NILESH JADHAV
Husband's Name: NILESH JADHAV
House Number : 51
Age : 30 Gender : Female
Photo Available

353 ALJ9878406
Name : KAMAL JADHAV
Husband's Name: BALASAHEB JADHAV
House Number : 51
Age : 26 Gender : Female
Photo Available

354 ALJ4600797
Name : Ambadas Dhondiba Mane
Father's Name: Dhondiba Mane
House Number : 51
Age : 82 Gender : Male
Photo Available

355 ALJ4600805
Name : Anusaya Ambadas Mane
Husband's Name: Ambadas Mane
House Number : 51
Age : 77 Gender : Female
Photo Available

356 ALJ9813114
Name : SURESH AMBADAS MEHETRE
Father's Name: AMBADAS MEHETRE
House Number : 51
Age : 28 Gender : Male
Photo Available

357 ALJ4203741
Name : Rekha Ashok Bhutekar
Husband's Name: Ashok Bhutekar
House Number : 52
Age : 49 Gender : Female
Photo Available

358 ALJ4501250
Name : Sangeeta Ashok Jadhav
Husband's Name: Ashok Jadhav
House Number : 52
Age : 38 Gender : Female
Photo Available

359 ALJ4501268
Name : Geeta Sanjay Jadhav
Husband's Name: Sanjay Jadhav
House Number : 52
Age : 37 Gender : Female
Photo Available

360 ALJ4501292
Name : Anita Ramdas Jadhav
Husband's Name: Ramdas Jadhav
House Number : 53
Age : 38 Gender : Female
Photo Available

361 ALJ8001836
Name : PRABHABAI VADGAOKAR
Husband's Name: SUNDAR VADGAOKAR
House Number : 55
Age : 47 Gender : Female
Photo Available

362 HMM1068105
Name : Sharda Kailash Palhal
Husband's Name: Kailash Palhal
House Number : 56
Age : 45 Gender : Female
Photo Available

363 ALJ9879032
Name : SANTOSH PALHAL
Father's Name: SUKHDEV PALHAL
House Number : 56
Age : 29 Gender : Male
Photo Available

364 ALJ6387872
Name : Bansi Vijay Tayad
Father's Name: Vijay Tayad
House Number : 56
Age : 37 Gender : Male
Photo Available

365 ALJ9878547
Name : MEERA TAYADE
Husband's Name: VIJU TAYADE
House Number : 56
Age : 40 Gender : Female
Photo Available

366 HMM1066760
Name : Sanjay Banshi Tayde
Father's Name: Sanjay Tayde
House Number : 56
Age : 41 Gender : Male
Photo Available

367 ALJ9878489
Name : SAVITA TAYDE
Husband's Name: SANJAY TAYDE
House Number : 56
Age : 40 Gender : Female
Photo Available

368 ALJ4201521
Name : Savita Prakash Khodke
Husband's Name: Prakash Khodke
House Number : 60
Age : 57 Gender : Female
Photo Available

369 ALJ4201513
Name : Sumit Prakash Khodke
Father's Name: Prakash Khodke
House Number : 60
Age : 36 Gender : Male
Photo Available

370 ALJ4201638
Name : Priti Prakash Savadatakar
Father's Name: Prakash Savadatakar
House Number : 60
Age : 36 Gender : Female
Photo Available

371 ALJ4201505
Name : Swati Prakash Sawadatakar
Husband's Name: Prakash Sawadatakar
House Number : 60
Age : 35 Gender : Female
Photo Available

372 ALJ0634718
Name : Jamanabaij Prahlad Mahske
Husband's Name: Prahlad Mahske
House Number : 62
Age : 51 Gender : Female
Photo Available

373 ALJ6593925
Name : Kalpana Namdev Mehetre
Husband's Name: Namdev Mehetre
House Number : 62
Age : 40 Gender : Female
Photo Available

374 ALJ7081797
Name : Sunita Tukaram Kuhire
Husband's Name: Tukaram Kuhire
House Number : 63
Age : 30 Gender : Female
Photo Available

375 ALJ1283464
Name : Satvajee Gavajiba Mahske
Father's Name: Gavajiba Mahske
House Number : 63
Age : 71 Gender : Male
Photo Available

376 ALJ0634734
Name : Padamabaij Satvajee Mahske
Husband's Name: Satvajee Mahske
House Number : 63
Age : 61 Gender : Female
Photo Available

377 HMM1737485
Name : Vimal Gopal Solake
Husband's Name: Gopal Solake
House Number : 63
Age : 44 Gender : Female
Photo Available

378 ALJ9799792
Name : NANDA SANTOSH SOLANKE
Husband's Name: SANTOSH SOLANKE
House Number : 63
Age : 36 Gender : Female
Photo Available

379 ALJ0634758
Name : Annapurna Totaram Solanki
Husband's Name: Totaram Solanki
House Number : 63
Age : 64 Gender : Female
Photo Available

380 HMM1737493
Name : Gopal Totaram Solanki
Father's Name: Totaram Solanki
House Number : 63
Age : 47 Gender : Male
Photo Available

381 ALJ1038272
Name : Santosh Totaram Solanki
Father's Name: Totaram Solanki
House Number : 63
Age : 38 Gender : Male
Photo Available

382 ALJ9817883
Name : SHAIKH SAMIR
Father's Name: SHAIKH SARDAR
House Number : 65
Age : 31 Gender : Male
Photo Available

383 ALJ9817875
Name : SHAIKH TANVIR
Father's Name: SHAIKH SARDAR
House Number : 65
Age : 29 Gender : Male
Photo Available

384 HMM1750298
Name : DURGADEVI ASHOK CHAUDHARI
Husband's Name: ASHOK CHAUDHARI
House Number : 65
Age : 42 Gender : Female
Photo Available

385 ALJ9752981
Name : Shubham Sanjay Chaudhari
Father's Name: Sanjay Chaudhari
House Number : 65
Age : 28 Gender : Male
Photo Available

386 ALJ9752973
Name : Namrata Shankar Magar
Father's Name: Shankar Magar
House Number : Ward No 02
Age : 27 Gender : Female
Photo Available

387 ALJ1655703
Name : Ravina shubham chaudhari
Husband's Name: SHUBHAM SANJAY CHAUDHARI
House Number : 65
Age : 23 Gender : Female
Photo Available

388 HMM1737477
Name : Laxmi Bai Bhimrao Chaudhary
Husband's Name: Bhimrao Chaudhary
House Number : 65
Age : 73 Gender : Female
Photo Available

389 HMM1737469
Name : Uma Sanjay Chaudhary
Husband's Name: Sanjay Chaudhary
House Number : 65
Age : 46 Gender : Female
Photo Available

390 ALJ0634778
Name : Gayabaij Saudaji Mahske
Husband's Name: Saudaji Mahske
House Number : 65
Age : 56 Gender : Female
Photo Available

391 HMM1067172
Name : Laxmi Bajirao Mahske
Husband's Name: Bajirao Mahske
House Number : 65
Age : 52 Gender : Female
Photo Available

392 HMM1064534
Name : Balu Saundaji Mahske
Father's Name: Saundaji Mahske
House Number : 65
Age : 39 Gender : Male
Photo Available

393 ALJ6842298
Name : Jyoti Balu Mhaske
Husband's Name: Balu Mhaske
House Number : 65
Age : 34 Gender : Female
Photo Available

394 HMM1066125
Name : Shekhasaradar Khaja Shaikh
Father's Name: Khaja Shaikh
House Number : 65
Age : 55 Gender : Male
Photo Available

395 ALJ1283498
Name : Malekabi Khaja She
Husband's Name: She Khwaja She
House Number : 65
Age : 80 Gender : Female
Photo Available

396 HMM1064112
Name : Momina J She Sardar She
Husband's Name: She Sardar She
House Number : 65
Age : 66 Gender : Female
Photo Available

397 ALJ0634809
Name : Anita Rambhau Chaudhary
Husband's Name: Rambhau Chaudhary
House Number : 66
Age : 71 Gender : Female
Photo Available

398 HMM1068006
Name : Malajee Faqira Mahske
Father's Name: Faqira Mahske
House Number : 66
Age : 90 Gender : Male
Photo Available

399 ALJ6594196
Name : Shantabaij Malajee Mahske
Husband's Name: Malajee Mahske
House Number : 66
Age : 76 Gender : Female
Photo Available

400 HMM1065374
Name : Suresh Malajee Mahske
Father's Name: Malajee Mahske
House Number : 66
Age : 51 Gender : Male
Photo Available

401 ALJ6216121
Name : Shantaram. Malajee Mahske
Father's Name: Malajee Mahske
House Number : 66
Age : 49 Gender : Male
Photo Available

402 HMM1064971
Name : Susheela Shantaram Mahske
Husband's Name: Shantaram Mahske
House Number : 66
Age : 49 Gender : Female
Photo Available

403 HMM1064989
Name : Ratnamala Suresh Mahske
Father's Name: Suresh Mahske
House Number : 66
Age : 48 Gender : Male
Photo Available

404 ALJ9861303
Name : SAGAR MHASKE
Father's Name: SURESH MHASKE
House Number : 66
Age : 29 Gender : Male
Photo Available

405 ALJ9878786
Name : BABASAHEB MHASKE
Father's Name: SHANTARAM MHASKE
House Number : 66
Age : 29 Gender : Male
Photo Available

406 ALJ9861311
Name : MUKTA MHASKE
Husband's Name: SAGAR MHASKE
House Number : 66
Age : 28 Gender : Female
Photo Available

407 ALJ9861295
Name : POOJA MHASKE
Father's Name: SURESH MHASKE
House Number : 66
Age : 27 Gender : Female
Photo Available

408 HMM1064591
Name : Rameshwar Laxman Tayde
Father's Name: Laxman Tayde
House Number : 66
Age : 51 Gender : Male
Photo Available

409 HMM1064583
Name : MINA RAMESHWAR TAYADE
Husband's Name: Rameshwar Tayde
House Number : 66
Age : 46 Gender : Female
Photo Available

410 ALJ4202370
Name : MUMTAZ BI SHEKH SHABBIR
Husband's Name: SHEKH SHABBIR
House Number : WARD NO 08
Age : 55 Gender : Female
Photo Available

411 ALJ4203576
Name : Ashabaij Baban Chaudhary
Husband's Name: Baban Chaudhary
House Number : 67
Age : 61 Gender : Female
Photo Available

412 HMM1750108
Name : Arunaj Raichand Chaudhary
Husband's Name: Raichand Chaudhary
House Number : 67
Age : 56 Gender : Female
Photo Available

413 HMM1749811
Name : Gajanan Baban Chaudhary
Father's Name: Baban Chaudhary
House Number : 67
Age : 45 Gender : Male
Photo Available

414 HMM1750116
Name : Anjali Gajanan Chaudhary
Husband's Name: Gajanan Chaudhary
House Number : 67
Age : 43 Gender : Female
Photo Available

415 ALJ6777635
Name : Atish Ramchandra Chaudhary
Father's Name: Ramchandra Chaudhary
House Number : 67
Age : 40 Gender : Male
Photo Available

416 ALJ0634833
Name : Sita Bai Faqira Mahske
Husband's Name: Faqira Mahske
House Number : 67
Age : 93 Gender : Female
Photo Available

417 HMM1062645
Name : Lakshmibaij Ramadas. Mahske
Husband's Name: Ramadas. Mahske
House Number : 67
Age : 54 Gender : Female
Photo Available

418 ALJ4202388
Name : SHEKH SHABBIR SHEKH BHIKAN
Father's Name: SHEKH BHIKAN
House Number : WARD NO 08
Age : 61 Gender : Male
Photo Available

419 ALJ7081888
Name : SHEKH SHAHRUKH SHEKH SHABBIR
Father's Name: SHEKH SHABBIR
House Number : WARD NO 08
Age : 31 Gender : Male
Photo Available

420 HMM1065002
Name : Khan Alamakho Akabarakho
Father's Name: Akabarakho
House Number : 68
Age : 50 Gender : Male
Photo Available

421 HMM1064963
Name : Shannobegam Ajamakho
Husband's Name: Ajamakho
House Number : 68
Age : 48 Gender : Female
Photo Available

422 ALJ7081870
Name : Imran Kha Ajam Kha
Father's Name: Ajam Kha
House Number : 68
Age : 30 Gender : Male
Photo Available

423 HMM1738830
Name : Murlidhar Bapu Jadhav
Father's Name: Bapu Jadhav
House Number : 68
Age : 57 Gender : Male
Photo Available

424 HMM1738848
Name : Sitabaij Murlidhar Jadhav
Husband's Name: Murlidhar Jadhav
House Number : 68
Age : 54 Gender : Female
Photo Available

425 ALJ4203584
Name : Gitabainj Murlidhar Jadhav
Husband's Name: Murlidhar Jadhav
House Number : 68
Age : 51 Gender : Female
Photo Available

426 HMM1738855
Name : Gajanan Murlidhar Jadhav
Father's Name: Murlidhar Jadhav
House Number : 68
Age : 43 Gender : Male
Photo Available

427 HMM1065440
Name : Ajamakha Akabarakhan Khan
Father's Name: Akabarakhan Khan
House Number : 68
Age : 55 Gender : Male
Photo Available

428 HMM1064955
Name : Shabanabij Firojakhan Khan
Husband's Name: Firojakhan Khan
House Number : 68
Age : 54 Gender : Female
Photo Available

429 HMM1066539
Name : Anil Ambadas Khandebharad
Father's Name: Ambadas Khandebharad
House Number : 68
Age : 53 Gender : Male
Photo Available

430 HMM1067016
Name : Bababai Dattu Mahske
Husband's Name: Dattu Mahske
House Number : 68
Age : 59 Gender : Female
Photo Available

431 ALJ6777643
Name : Bhagwan Dattu Mahske
Father's Name: Dattu Mahske
House Number : 68
Age : 41 Gender : Male
Photo Available

432 ALJ4501326
Name : Meera Rangnath Mahske
Husband's Name: Rangnath Mahske
House Number : 68
Age : 38 Gender : Female
Photo Available

433 HMM1067776
Name : Santosh Bapu Jadhav
Father's Name: Bapu Jadhav
House Number : 69
Age : 52 Gender : Male
Photo Available

434 HMM1067784
Name : Lataj Santosh Jadhav
Husband's Name: Santosh Jadhav
House Number : 69
Age : 49 Gender : Female
Photo Available

435 ALJ1723394
Name : PRIYANKA MHASKE
Husband's Name: YOGESH MHASKE
House Number : 69
Age : 22 Gender : Female
Photo Available

436 ALJ6387898
Name : Swapnil Rameshwar Dehade
Father's Name: Rameshwar Dehade
House Number : 70
Age : 36 Gender : Male
Photo Available

437 ALJ6216139
Name : Yogesh Narayan Dehade
Father's Name: Narayan Dehade
House Number : 71
Age : 35 Gender : Male
Photo Available

438 ALJ8002214
Name : Hasinabi Munna Chaudhary Chaudhary
Husband's Name: Munna Chaudhary
House Number : 71b
Age : 37 Gender : Female
Photo Available

439 ALJ6594220
Name : Laxmi Bai Gajanan Mundhe
Husband's Name: Gajanan Mundhe
House Number : 71k
Age : 54 Gender : Female
Photo Available

440 ALJ6216147
Name : Bramhanand Madhavrao Avchar
Father's Name: Madhavrao Dagaduji Avchar
House Number : 72
Age : 51 Gender : Male
Photo Available

441 ALJ1471150
Name : Lakhan Madhav Rao Deshmukh
Father's Name: Madhav Rao Deshmukh
House Number : 24
Age : 38 Gender : Male
Photo Available

442 ALJ9817842
Name : SHAIKH WASEEM
Father's Name: SHAIKH SALEEM
House Number : 73
Age : 29 Gender : Male
Photo Available

443 ALJ6593933
Name : Sandeep Bhagwan Mehetre
Father's Name: Bhagwan Mehetre
House Number : 73
Age : 34 Gender : Male
Photo Available

444 ALJ6940050
Name : Nanda Sanjay Narwade
Husband's Name: Sanjay Narwade
House Number : 73
Age : 37 Gender : Female
Photo Available

445 ALJ9771122
Name : Akash Sanjay Wahule
Father's Name: Sanjay Wahule
House Number : 73
Age : 32 Gender : Male
Photo Available

446 ALJ9817123
Name : Sagar Raju Bhingardeo
Father's Name: PANDURANG SHINGARE
House Number : 73 K
Age : 44 Gender : Female
Photo Available

447 ALJ4202669
Name : Gajanan Ashok Jhore
Father's Name: Ashok Jhore
House Number : 73a
Age : 35 Gender : Male
Photo Available

448 HMM1062850
Name : Vishal Bhagwan Mehetre
Father's Name: Bhagwan Mehetre
House Number : 73a
Age : 39 Gender : Male
Photo Available

449 ALJ9697418
Name : Mahendra Narayan Pawar
Father's Name: Narayan Pawar
House Number : 73b
Age : 40 Gender : Male
Photo Available

450 ALJ4202636
Name : Sanjay Shivram Vahul
Father's Name: Shivram Vahul
House Number : 73b
Age : 54 Gender : Male
Photo Available

451 ALJ6387914
Name : Datta Ram Rao Gayakwad
Father's Name: Ram Rao Gayakwad
House Number : 73d
Age : 44 Gender : Male
Photo Available

452 ALJ6387922
Name : Ganga Datta Gayakwad
Father's Name: Datta Gayakwad
House Number : 73d
Age : 39 Gender : Female
Photo Available

453 ALJ4202545
Name : Reshma Faqeera Lakhe
Father's Name: Faqeera Lakhe
House Number : 73d
Age : 36 Gender : Female
Photo Available

454 ALJ4202552
Name : Sheetal Faqeera Lakhe
Father's Name: Faqeera Lakhe
House Number : 73d
Age : 36 Gender : Female
Photo Available

455 ALJ6594253
Name : Sheshrao Maroti Magar
Father's Name: Maroti Magar
House Number : 73d
Age : 56 Gender : Male
Photo Available

456 ALJ6594261
Name : Suman Sheshrao Magar
Husband's Name: Sheshrao Magar
House Number : 73d
Age : 51 Gender : Female
Photo Available

457 ALJ1473420
Name : Vishal Yashwant Jhore
Father's Name: Yashwant Jhore
House Number : 73i
Age : 37 Gender : Male
Photo Available

458 ALJ4202537
Name : Ravindra Faqeera Lakhe
Father's Name: Faqeera Lakhe
House Number : 73k
Age : 38 Gender : Male
Photo Available

459 ALJ4601290
Name : Ganeshrao Dhondiram Maind
Father's Name: Dhondiram Maind
House Number : 73k
Age : 57 Gender : Male
Photo Available

460 ALJ6216154
Name : Priyanka Raju Shingare
Husband's Name: Raju Shingare
House Number : 73kak
Age : 35 Gender : Female
Photo Available

461 HMM1749647
Name : Amol Baburao Dehade
Father's Name: Baburao Dehade
House Number : 74
Age : 39 Gender : Male
Photo Available

462 ALJ6777650
Name : Amol Vitthal Kharade
Father's Name: Vitthal Kharade
House Number : 74
Age : 38 Gender : Male
Photo Available

463 HMM1749852
Name : Sham Ashok Urafade
Father's Name: Ashok Urafade
House Number : 74
Age : 39 Gender : Male
Photo Available

464 ALJ6216162
Name : Ajay Sanjay Dehade
Father's Name: Sanjay Dehade
House Number : 75
Age : 35 Gender : Male
Photo Available

465 HMM1065580
Name : Meena Nandkishore Kurangal
Husband's Name: Nandkishore Kurangal
House Number : 76
Age : 42 Gender : Female
Photo Available

466 HMM1062926
Name : Keshav Ramdas Mehetre
Father's Name: Ramdas Mehetre
House Number : 76
Age : 39 Gender : Male
Photo Available

467 HMM1062918
Name : Balaji Narayan Mehetre
Father's Name: Narayan Mehetre
House Number : 76
Age : 39 Gender : Male
Photo Available

468 ALJ4602165
Name : Kailash Narayan Mehetre
Father's Name: Narayan Mehetre
House Number : 76
Age : 36 Gender : Male
Photo Available

469 HMM1062793
Name : Smita Ashok Mehtre
Husband's Name: Ashok Mehtre
House Number : 76
Age : 41 Gender : Female
Photo Available

470 ALJ6777668
Name : Vimal Gajanan Jhore
Husband's Name: Gajanan Jhore
House Number : 77
Age : 42 Gender : Female
Photo Available

471 ALJ1096049
Name : Gajanan Sakharam Jhore
Father's Name: Sakharam Jhore
House Number : 77
Age : 37 Gender : Male
Photo Available

472 ALJ4203568
Name : Rekha Gajanan Jhore
Husband's Name: Gajanan Jhore
House Number : 77
Age : 37 Gender : Female
Photo Available

473 ALJ6387930
Name : Sanjay Jagan Zirape
Father's Name: Jagan Zirape
House Number : 77
Age : 42 Gender : Male
Photo Available

474 ALJ4203618
Name : Meena Rameshwar Mhaske
Husband's Name: Rameshwar Mhaske
House Number : 81
Age : 40 Gender : Female
Photo Available

475 HMM1066216
Name : Hari Satvajee Mahske
Father's Name: Satvajee Mahske
House Number : 83
Age : 47 Gender : Male
Photo Available

476 ALJ4601365
Name : Neeta Hari Mahske
Husband's Name: Hari Mahske
House Number : 83
Age : 39 Gender : Female
Photo Available

477 ALJ4501342
Name : Lata Ram Mahske
Husband's Name: Ram Mahske
House Number : 83
Age : 37 Gender : Female
Photo Available

478 ALJ4202263
Name : Shabanabi Gani Shaikh Yusuf
Others: Shaikh Yusuf U
House Number : 84
Age : 46 Gender : Female
Photo Available

479 ALJ4501391
Name : Parvati Dnyanoba Kavathe
Husband's Name: Dnyanoba Kavathe
House Number : 84a
Age : 63 Gender : Female
Photo Available

480 ALJ8002156
Name : Dnyanoba Shankar Kavathe
Father's Name: Shankar Kavathe
House Number : 84a
Age : 62 Gender : Male
Photo Available

481 ALJ4601175
Name : Deepak Dnyanoba Kavathe
Father's Name: Dnyanoba Kavathe
House Number : 84a
Age : 41 Gender : Male
Photo Available

482 ALJ4601621
Name : Avinash Dnyanoba Kavathe
Father's Name: Dnyanoba Kavathe
House Number : 84a
Age : 37 Gender : Male
Photo Available

483 ALJ4601274
Name : Meera Deepak Kavathe
Husband's Name: Deepak Kavathe
House Number : 84a
Age : 36 Gender : Female
Photo Available

484 ALJ9817867
Name : Shabnam Parveen Shaikh Wasim Azad
Husband's Name: Shaikh Wasim Azad
House Number : 86
Age : 29 Gender : Female
Photo Available

485 ALJ6594287
Name : Shivhari Barikrao Ippar
Father's Name: Barikrao Ippar
House Number : 86
Age : 35 Gender : Male
Photo Available

486 ALJ6216170
Name : Durga Anil Sabane
Husband's Name: Anil Sabane
House Number : 88
Age : 51 Gender : Female
Photo Available

487 ALJ6594295
Name : Renuka Vishnu Kuhire
Husband's Name: Vishnu Kuhire
House Number : 89
Age : 57 Gender : Female
Photo Available

488 ALJ4201695
Name : Shahin Begum Sai. Qayyum
Others: Sai. Qayyum
House Number : 90
Age : 37 Gender : Female
Photo Available

489 ALJ4202560
Name : Se. Sameer Se. Saboddin
Father's Name: Se. Saboddin
House Number : 91a
Age : 35 Gender : Male
Photo Available

490 ALJ6593958
Name : Savita Suresh Gayakwad
Husband's Name: Suresh Gayakwad
House Number : 92
Age : 36 Gender : Female
Photo Available

491 ALJ7081839
Name : Yogesh Bajirao Mehetre
Father's Name: Bajirao Mehetre
House Number : 93
Age : 28 Gender : Male
Photo Available

492 ALJ4511481
Name : Narayan Kanhiram Pawar
Father's Name: Kanhiram Pawar
House Number : 97
Age : 68 Gender : Male
Photo Available

493 ALJ4511499
Name : Yamunabai Narayan Pawar
Husband's Name: Narayan Pawar
House Number : 97
Age : 48 Gender : Female
Photo Available

494 ALJ4511838
Name : AKASH NARAYAN PAWAR
Father's Name: Narayan Pawar
House Number : 97
Age : 39 Gender : Male
Photo Available

495 ALJ8001562
Name : Rusatam Shivlal Tayde
Father's Name: Shivlal Tayde
House Number : 98
Age : 43 Gender : Male
Photo Available

496 ALJ6387948
Name : SUVARNALATA GAJANAN HIWALE
Husband's Name: GAJANAN HIWALE
House Number : 98 A
Age : 38 Gender : Female
Photo Available

497 ALJ8001570
Name : Saguna Santosh Tayade
Husband's Name: Santosh Tayade
House Number : 98
Age : 36 Gender : Female
Photo Available

498 ALJ6387971
Name : Lata Deepak Mehetre
Husband's Name: Deepak Mehetre
House Number : 98d
Age : 35 Gender : Female
Photo Available

499 ALJ6387955
Name : Vinod Rangnath Thakare
Father's Name: Rangnath Thakare
House Number : 98i
Age : 37 Gender : Male
Photo Available

500 HMM1751734
Name : Sanjay Nivrutti Jadhav
Father's Name: Nivrutti Jadhav
House Number : 98j
Age : 52 Gender : Male
Photo Available

501 ALJ6387989
Name : Vandana Manohar Thakare
Husband's Name: Manohar Thakare
House Number : 99
Age : 38 Gender : Female
Photo Available

502 ALJ6388003
Name : Manohar Reganath Thakare
Father's Name: Reganath Thakare
House Number : 99a
Age : 37 Gender : Male
Photo Available

503 ALJ6388029
Name : Dagdabai Gopinath Javle
Husband's Name: Gopinath Javle
House Number : 100
Age : 82 Gender : Female
Photo Available

504 ALJ6388045
Name : Nanda Dynaneshvar Javle
Husband's Name: Dynaneshvar Javle
House Number : 100
Age : 47 Gender : Female
Photo Available

505 ALJ6388037
Name : Dynaneshvar Gopinath Javle
Father's Name: Gopinath Javle
House Number : 100
Age : 41 Gender : Male
Photo Available

506 ALJ4201711
Name : sajid shaikh
Father's Name: Se. Nabi Sai E
House Number : 102
Age : 42 Gender : Male
Photo Available

507 ALJ7081862
Name : Ambari Sajid Shekh
Husband's Name: Sajid Shekh
House Number : 102
Age : 38 Gender : Female
Photo Available

508 ALJ6387815
Name : Shakuntala Vinayak Deshmukh
Husband's Name: Vinayak Deshmukh
House Number : 1/14
Age : 60 Gender : Female
Photo Available

509 ALJ1018431
Name : Pawan Arun Padmukh
Father's Name: Arun Padmukh
House Number : 170
Age : 37 Gender : Male
Photo Available

510 ALJ9686072
Name : ANITA PRARAMESWAR KHANDEBHARAD
Husband's Name: PRARAMESWAR KHANDEBHARAD
House Number : 213
Age : 42 Gender : Female
Photo Available

511 ALJ6387849
Name : Girish Ramesh Kharate
Father's Name: Ramesh Kharate
House Number : 37 1
Age : 36 Gender : Male
Photo Available

512 ALJ4511580
Name : Savita Sanjay Khandebharad
Husband's Name: Sanjay Khandebharad
House Number : 401
Age : 37 Gender : Female
Photo Available

513 ALJ1038322
Name : Ganesh Laxman Karvande
Father's Name: Laxman Karvande
House Number : 608
Age : 39 Gender : Male
Photo Available

514 ALJ6216220
Name : Dinesh Laxman Karvande
Father's Name: Laxman Karvande
House Number : 608
Age : 37 Gender : Male
Photo Available

515 ALJ1038330
Name : Laxmi Ramdas Karvande
Husband's Name: Ramdas Karvande
House Number : 609
Age : 43 Gender : Female
Photo Available

516 ALJ1727858
Name : SUNITA ATISH MEHETRE
Others: GAYABAI MEHETRE
House Number : 1355
Age : 33 Gender : Female
Photo Available

517 ALJ1880335
Name : Sonali Amol Kharade
Husband's Name: Amol Vitthal Kharade
House Number : Gramin Rugnalay
Age : 34 Gender : Female
Photo Available

518 ALJ1880384
Name : Rekha Pradip Kharat
Husband's Name: Pradip Ranganath Kharat
House Number : Ward No.9
Age : 55 Gender : Female
Photo Available

519 ALJ1880756
Name : Rangubai Ranganath Kharat
Husband's Name: Ranganath Kharat
House Number : Ward No.9 Somvarpeth
Age : 91 Gender : Female
Photo Available

520 ALJ1891688
Name : Maherankhan Nadimkhan Pathan
Father's Name: nadimkhan hamidkhan pathan
House Number : ward no.8
Age : 20 Gender : Male
Photo Available

521 ALJ1891977
Name : KAVERI JALINDAR JADHAV
Mother's Name: BHIMABAI JALINDAR JADHAV
House Number : dhangar galli
Age : 20 Gender : Female
Photo Available

522 ALJ1892652
Name : Tanvi Sanjay Sonune
Father's Name: Sanjay Sonune
House Number : 0
Age : 20 Gender : Female
Photo Available

523 ALJ1896380
Name : Rakhamaji Bapurao Jadhao
Father's Name: Bapurao Jadhao
House Number : Kalunka Devi Parisar
Age : 33 Gender : Male
Photo Available

524 ALJ1896422
Name : Nanda Rakhamaji Jadhav
Husband's Name: Rakhamaji Bapurao Jadhav
House Number : Kalunka Devi Parisar
Age : 35 Gender : Female
Photo Available

525 ALJ1902618
Name : Sharda Ramesh Mhaske
Husband's Name: Ramesh Keshav Mhaske
House Number : Dhangar Galli
Age : 35 Gender : Female
Photo Available

526 ALJ1908995
Name : Vaishnvi Shubham Chaudhari
Husband's Name: Shubham Chaudhari
House Number : HouseNo.16
Age : 22 Gender : Female
Photo Available

527 ALJ1920792
Name : SAKSHI SANTOSH HARKAL
Husband's Name: YOGESH BAJIRAO MEHETRE
House Number : 00
Age : 20 Gender : Female
Photo Available

528 ALJ1934892
Name : MAHEAK SALMAN KHAN SALMAN KHAN
Husband's Name: SALMAN KHAN
House Number : 04
Age : 20 Gender : Female
Photo Available

529 ALJ1947530
Name : MAHER ANJUM SHAIKH NISAR
Husband's Name: SHAIKH NISAR SHAIKH SATTAR
House Number : WARD NUMBER 09
Age : 29 Gender : Female
Photo Available

530 ALJ1950591
Name : PARVEENBI MOHSIN KHAN PATHAN
Husband's Name: MOHSIN KHAN AYYUB KHAN PATHAN
House Number : WARD NUMBER 08
Age : 29 Gender : Female
Photo Available

531 ALJ1960566
Name : Dipali chaudhari
Father's Name: shekhar chaudhari
House Number : ward no 05
Age : 31 Gender : Female
Photo Available

532 ALJ1965458
Name : TARAMATI SHRIDHAR KHARAT
Husband's Name: SHRIDHAR KHARAT
House Number : W/O Shridhar Kharat Near
Age : 77 Gender : Female
Photo Available

533 ALJ1965722
Name : PALLAVI SANDIP CHAVAN
Father's Name: SANDIP CHAVAN
House Number : WARD NO 04 DHANGAR WADA
Age : 20 Gender : Female
Photo Available

534 ALJ1965698
Name : ROHIT BABASAHEB MHASKE
Father's Name: BABASAHEB MHASKE
House Number : WARD NO 04 DHANGAR GALLI
Age : 20 Gender : Male
Photo Available

535 ALJ1965813
Name : PAYAL SANDIP CHAVAN
Father's Name: SANDIP CHAVAN
House Number : WARD NO 04DHANGARA WADA
Age : 23 Gender : Female
Photo Available

536 ALJ1966654
Name : mohd musver naser ansari
Father's Name: naser ansari
House Number : ward no 10
Age : 37 Gender : Male
Photo Available

537 ALJ1966720
Name : mohd naser abdul rajjak ansari
Father's Name: abdul rajjak
House Number : ward no10
Age : 77 Gender : Male
Photo Available

538 ALJ1969500
Name : DURGABAI GANESH MALI
Husband's Name: GANESH MALI
House Number : WARD NO 07
Age : 41 Gender : Female
Photo Available

539 ALJ1969567
Name : SUMANBAI SAKHARAM CHAUDHARI
Husband's Name: SAKHARAM CHAUDHARI
House Number : WARD NO 07
Age : 63 Gender : Female
Photo Available

540 ALJ1970037
Name : ADITYA BANDUKE
Father's Name: BABASAHEB BANDUKE
House Number : WARD NO 04 DHANGAR WADA
Age : 20 Gender : Male
Photo Available

541 ALJ1970045
Name : PREM BANDUKE
Father's Name: BABASAHEB BANDUKE
House Number : WARD NO 04 DHANGAR WADA
Age : 20 Gender : Male
Photo Available

542 ALJ1974666
Name : SHUBHAM MHASKE
Father's Name: RAMESHWAR MHASKE
House Number : WARD NO 04 DHANGAR GALLI
Age : 20 Gender : Male
Photo Available

543 ALJ1975226
Name : VISHAL SANJAY CHAUDHARI
Father's Name: SANJAY CHAUDHARI
House Number : WARD NO 07
Age : 27 Gender : Male
Photo Available

544 ALJ1976075
Name : ANIKET SHINDE
Father's Name: NAGESH SHINDE
House Number : WARD NO 04 DHANGAR GALLI
Age : 21 Gender : Male
Photo Available

545 ALJ1976539
Name : OMKAR PRAKASH MHASKE
Father's Name: PRAKASH MHASKE
House Number : WARD NO 04
Age : 21 Gender : Male
Photo Available

546 ALJ1972520
Name : SANIYA ALAM KHAN ALAM KHAN
Father's Name: ALAM KHAN
House Number : 06
Age : 22 Gender : Female
Photo Available

547 ALJ1973361
Name : ARUNA VIJAY CHAUDHARI
Husband's Name: VIJAY CHAUDHARI
House Number : WARD NO 07
Age : 42 Gender : Female
Photo Available

548 ALJ1973387
Name : VIJAY SAKHARAM CHAUDHARI
Father's Name: SAKHARAM CHAUDHARI
House Number : WARD NO 07
Age : 46 Gender : Male
Photo Available

549 ALJ1973395
Name : YUVARAJ PANDHARE
Father's Name: MANIK PANDHARE
House Number : WARD NO 04 DHANGAR GALLI
Age : 22 Gender : Male
Photo Available

550 ALJ1973536
Name : SANJAY SAKHARAM CHAUDHARI
Father's Name: SAKHARAM CHAUDHARI
House Number : WARD NO 07
Age : 49 Gender : Male
Photo Available

551 ALJ1973544
Name : VIJAYMALA SANJAY CHAUDHARI
Husband's Name: SANJAY CHAUDHARI
House Number : WARD NO 07
Age : 43 Gender : Female
Photo Available

552 ALJ1973551
Name : SAKHARAM DEVRAO CHAUDHARI
Father's Name: DEVARO CHAUDHARI
House Number : WARD NO 07
Age : 72 Gender : Male
Photo Available

553 ALJ1974260
Name : KULDIP DNYANESHWAR JAWALE
Father's Name: DNYANESHWAR JAVALE
House Number : GANPATI GALLI SINDKHED RAJA
Age : 20 Gender : Male
Photo Available

554 ALJ1983279
Name : GANESH JADHAV
Father's Name: SURESH JADHAV
House Number : WARD NO 09
Age : 20 Gender : Male
Photo Available

555 ALJ1989193
Name : sultana karim shekh
Husband's Name: karim shaikh
House Number : ward no10
Age : 57 Gender : Female
Photo Available

556 ALJ1989201
Name : karim jabbar shaikh
Father's Name: jabar shaikh
House Number : ward10
Age : 56 Gender : Male
Photo Available

557 ALJ1995646
Name : ARCHANA SHELKE
Mother's Name: LAHANI SHELKE
House Number : 09
Age : 24 Gender : Female
Photo Available

558 ALJ1999861
Name : Jayshri Yashwant Vaidya
Husband's Name: Yashwant Ramdas Vaidya
House Number : 34
Age : 20 Gender : Female
Photo Available

559 ALJ2005916
Name : KANTA SHINGNE
Husband's Name: ANKUSH SHINGNE
House Number : WARD NO 04
Age : 77 Gender : Female
Photo Available

560 ALJ2005932
Name : SANJAY SHINGNE
Father's Name: ANKUSHRAO SHINGNE
House Number : WARD NO 04
Age : 39 Gender : Male
Photo Available

561 ALJ2005940
Name : ARCHANA SHINGNE
Husband's Name: SANJAY SHINGNE
House Number : WARD NO 04
Age : 36 Gender : Female
Photo Available

562 ALJ2008399
Name : Geeta Atish Mhaske
Husband's Name: Atish Mhaske
House Number : 24
Age : 24 Gender : Female
Photo Available

563 ALJ2009827
Name : VANDANA SHANKAR DHONGDE
Father's Name: SHANKAR DHONGDE
House Number : 00
Age : 47 Gender : Female
Photo Available

564 ALJ2012151
Name : ANITA SANDIP BORUDE
Husband's Name: SANDIP BORUDE
House Number : 73
Age : 36 Gender : Female
Photo Available

565 ALJ2012177
Name : SANDIP BALAJI BORUDE
Father's Name: BALAJI BORUDE
House Number : 73
Age : 43 Gender : Male
Photo Available

566 ALJ2012011
Name : BALABHAU BAPURAO BORUDE
Father's Name: BAPURAO BORUDE
House Number : 73
Age : 81 Gender : Male
Photo Available

567 ALJ2019016
Name : Ganesh Ankush Pandhare
Father's Name: Ankush Bhikaji Pandhare
House Number : 23
Age : 20 Gender : Male
Photo Available

568 ALJ2019735
Name : Nagesh Babasaheb Dangode
Father's Name: Babasaheb Dangode
House Number : 34
Age : 22 Gender : Male
Photo Available

569 ALJ2020964
Name : Anjali Tarun Mhaske
Father's Name: Tarun Mhaske
House Number : Ward No. 9Dhangar Galli
Age : 24 Gender : Female
Photo Available

570 ALJ2028181
Name : Shekh Altaf Shekh Ala oddin
Father's Name: Shekh Ala oddin
House Number : Ward No 07
Age : 25 Gender : Male
Photo Available

571 ALJ2046167

Name : SUNITA ANIL KARVANDE
Husband's Name: ANIL KARVANDE
House Number : WARD NO07
Age : 38 Gender : Female

Photo Available

572 ALJ2048247

Name : Kajal Vijay Jadhao
Father's Name: Vijay Jadhao
House Number : 0
Age : 20 Gender : Female

Photo Available

573 ALJ6388102
Name : Vikas Ramesh Kamble
Father's Name: Ramesh Kamble
House Number :
Age : 37 Gender : Male
Photo Available

574 ALJ6777940
Name : Punam Ananda Mehetre
Father's Name: Ananda Mehetre
House Number :
Age : 30 Gender : Female
Photo Available

575 ALJ6842348
Name : Pallavi Vijay Solanki
Father's Name: Vijay Solanki
House Number :
Age : 31 Gender : Female
Photo Available

576 ALJ9917246
Name : Archana Balu Zope
Others: Prajapita
House Number : -
Age : 47 Gender : Female
Photo Available

577 ALJ6777965
Name : Savita Balkrushna Avchar
Husband's Name: Balkrushna Avchar
House Number : -
Age : 32 Gender : Female
Photo Available

578 ALJ7058399
Name : Mayuri Dnyaneshwar Bute
Husband's Name: Dnyaneshwar Bute
House Number : -
Age : 31 Gender : Female
Photo Available

579 ALJ7058381
Name : Subhash Gangadhar Chaudhari
Father's Name: Gangadhar Chaudahri
House Number : -
Age : 30 Gender : Male
Photo Available

580 ALJ9889726
Name : Kedarnath Darade
Father's Name: Ramdas Darade
House Number : -
Age : 38 Gender : Male
Photo Available

581 ALJ6778005
Name : VISHNU MANIKRAO DIWATE
Father's Name: MANIKRAO DIWATE
House Number : -
Age : 55 Gender : Male
Photo Available

582 ALJ6777957
Name : Bhagyashri Arvind Hiwale
Husband's Name: Arvind Hiwale
House Number : -
Age : 32 Gender : Female
Photo Available

583 ALJ6777973
Name : Sakubai Kailas Jadhao
Husband's Name: Kailas Jadhao
House Number : -
Age : 37 Gender : Female
Photo Available

584 ALJ6777999
Name : Nanda Ranganath Jadhao
Husband's Name: Ranganath Jadhao
House Number : -
Age : 35 Gender : Female
Photo Available

585 ALJ6778047
Name : Sangita Shivaji Jadhav
Husband's Name: Shivaji Jadhao
House Number : -
Age : 32 Gender : Female
Photo Available

586 ALJ7035595
Name : Shobha Ramesh Kamble
Husband's Name: Ramesh Kamble
House Number : -
Age : 75 Gender : Female
Photo Available

587 ALJ1478452
Name : Shubham Shravan Kharde
Father's Name: Shravan Kharde
House Number : -
Age : 25 Gender : Male
Photo Available

588 ALJ6154736
Name : Prashant Rajabhau Kulkarni
Father's Name: Rajabhau Kulkarni
House Number : -
Age : 38 Gender : Male
Photo Available

589 ALJ1606193
Name : Shweta Prashant Kulkarni
Husband's Name: Prashant Kulkarni
House Number : -
Age : 37 Gender : Female
Photo Available

590 ALJ6778013
Name : Vaishali Balkrushna Kurangal
Husband's Name: Balkrushna Kurangal
House Number : -
Age : 36 Gender : Female
Photo Available

591 ALJ1654565
Name : Rajesh Madhav Magar
Father's Name: Madhav Magar
House Number : -
Age : 42 Gender : Male
Photo Available

592 ALJ1654557
Name : Anjali Rajesh Magar
Husband's Name: Rajesh Magar
House Number : -
Age : 30 Gender : Female
Photo Available

593 ALJ7105596
Name : Vishal Tulshidas Mehetre
Father's Name: Tulshidas Mehetre
House Number : -
Age : 27 Gender : Male
Photo Available

594 ALJ1456995
Name : Ushabai Mundhe
Husband's Name: Bhanudas Mundhe
House Number : -
Age : 76 Gender : Female
Photo Available

595 ALJ1457001
Name : Rupali Mundhe
Husband's Name: Ravindra Mundhe
House Number : -
Age : 39 Gender : Female
Photo Available

596 ALJ9730102
Name : Sachin Limbaji MUndhe
Father's Name: Limbaji Mundhe
House Number : -
Age : 33 Gender : Male
Photo Available

597 ALJ9916750
Name : Vishal Nichal
Father's Name: Kachru Nichal
House Number : -
Age : 30 Gender : Male
Photo Available

598 ALJ1546654
Name : Pratibha Nitesh Pawar
Husband's Name: Nitesh Pawar
House Number : -
Age : 34 Gender : Female
Photo Available

599 ALJ1546662
Name : Nitesh Tryambak Pawar
Father's Name: Tryambak Pawar
House Number : -
Age : 33 Gender : Male
Photo Available

600 ALJ1497841
Name : Kuldip Pawar
Father's Name: Mahesh Pawar
House Number : -
Age : 24 Gender : Male
Photo Available

601 ALJ9889940
Name : Savita Sangale
Husband's Name: Shankar Sangale
House Number : -
Age : 44 Gender : Female
Photo Available

602 ALJ7105604
Name : Arun Bhagwan Satpute
Father's Name: Bhagwan Satpute
House Number : -
Age : 30 Gender : Male
Photo Available

603 ALJ1646280
Name : Shantabai Manikrao Shinde
Husband's Name: Manikrao Shinde
House Number : -
Age : 60 Gender : Female
Photo Available

604 ALJ1646298
Name : Anil Manikrao Shinde
Father's Name: Manikrao Shinde
House Number : -
Age : 34 Gender : Male
Photo Available

605 ALJ7068687
Name : Mayur Vijay Solanke
Father's Name: Vijay Solanki
House Number : -
Age : 28 Gender : Male
Photo Available

606 ALJ1712280
Name : Rameshwar Subhash Takalkar
Father's Name: Subhash Takalkar
House Number : -
Age : 23 Gender : Male
Photo Available

607 ALJ6778039
Name : Shakuntala Laxman Vadgaokar
Husband's Name: Laxman Vadgaokar
House Number : -
Age : 74 Gender : Female
Photo Available

608 ALJ6778021
Name : Sundarrao Laxmanrao Vadgaokar
Father's Name: Laxmanrao Vadgaokar
House Number : -
Age : 40 Gender : Male
Photo Available

609 ALJ9917253
Name : Priyanka Warude
Father's Name: Kishor Warude
House Number : -
Age : 34 Gender : Female
Photo Available

610 ALJ1734797
Name : Chandabai Madan Gaikwad
Husband's Name: Madan Gaykwad
House Number : 0
Age : 74 Gender : Female
Photo Available

611 ALJ1734771
Name : Madan Uttam Gaykwad
Father's Name: Uttam Gaykwad
House Number : 0
Age : 69 Gender : Male
Photo Available

612 ALJ1734789
Name : Sumitra Madan Gaykwad
Father's Name: Madan Gaykwad
House Number : 0
Age : 35 Gender : Female
Photo Available

613 ALJ1734722
Name : Sapna Nitin Jadhao
Husband's Name: Nitin Jadhao
House Number : 0
Age : 34 Gender : Female
Photo Available

614 ALJ1734813
Name : Priya Dipak Mhaske
Husband's Name: Dipak Mhaske
House Number : 0
Age : 24 Gender : Female
Photo Available

615 ALJ1734805
Name : Rekha Vilas Salve
Husband's Name: Vilas Salve
House Number : 0
Age : 35 Gender : Female
Photo Available

616 ALJ1734839
Name : Tanvi Satish Sarode
Father's Name: Satish Sarode
House Number : 0
Age : 21 Gender : Female
Photo Available

617 ALJ9887092
Name : Amar Mehetre
Father's Name: Asaram Mehetre
House Number : kazi galli
Age : 28 Gender : Male
Photo Available

618 ALJ1738087
Name : Suresh Lalaji Mhaske
Others: Lalaji Mhaske
House Number : Mallhar Sadan
Age : 53 Gender : Male
Photo Available

619 ALJ1650795
Name : Shailesh Shivaji Chunchekar
Father's Name: Shivaji Chunchekar
House Number : T POint
Age : 23 Gender : Male
Photo Available

620 ALJ0634841
Name : Ashok Motisa Minase
Father's Name: Motisa Minase
House Number : 4
Age : 73 Gender : Male
Photo Available

621 HMM1750991
Name : Sushma Ashok Minase
Husband's Name: Ashok Minase
House Number : 4
Age : 66 Gender : Female
Photo Available

622 HMM1751007
Name : Vaibhav Ashok Minase
Father's Name: Ashok Minase
House Number : 4
Age : 49 Gender : Male
Photo Available

623 ALJ6594451
Name : Kavita Vaibhav Minase
Husband's Name: Vaibhav Minase
House Number : 4
Age : 42 Gender : Female
Photo Available

624 HMM1738632
Name : Rupabaij Mhatarba Tayde
Husband's Name: Mhatarba Tayde
House Number : 8a
Age : 89 Gender : Female
Photo Available

625 HMM1066810
Name : Limbaji Mhatarba Tayade
Father's Name: Mhatarba Tayde
House Number : 8a
Age : 49 Gender : Male
Photo Available

626 HMM1750934
Name : Rani Limbaji Tayade
Husband's Name: Limbaji Tayade
House Number : 8a
Age : 41 Gender : Female
Photo Available

627 ALJ1715598
Name : KARAN JALINDHAR JADHAV
Mother's Name: BHIMABAI JALINDHAR JADHAV
House Number : ward no.09
Age : 22 Gender : Male
Photo Available

628 ALJ1727924
Name : SHEKH MUJAHID SHEKH JALIL
Father's Name: SHEKH JALIL NASIR
House Number : Ward no 10
Age : 24 Gender : Male
Photo Available

629 ALJ0634887
Name : Kausar Vasim Shaikh
Husband's Name: Vasim Alim Shaikh
House Number : 13
Age : 24 Gender : Female
Photo Available

630 ALJ0634897
Name : Suresh Digambar Vyavhare
Father's Name: Digambaraappa Vyavhare
House Number : 13
Age : 71 Gender : Male
Photo Available

631 ALJ0634908
Name : Shakuntala J. Suresh Vyavhare
Husband's Name: Suresh Vyavhare
House Number : 13
Age : 64 Gender : Female
Photo Available

632 HMM1067685
Name : Vishal Suresh Vyavhare
Father's Name: Suresh Vyavhare
House Number : 13b
Age : 44 Gender : Male
Photo Available

633 ALJ4202057
Name : Prakash Shankar Rao Huse
Father's Name: Shankar Rao Huse
House Number : 14
Age : 73 Gender : Male
Photo Available

634 ALJ6388177
Name : Yashoda Prakash Huse
Husband's Name: Prakash Huse
House Number : 14
Age : 65 Gender : Female
Photo Available

635 ALJ6388185
Name : Parvatabai Prakash Huse
Husband's Name: Prakash Huse
House Number : 14
Age : 55 Gender : Female
Photo Available

636 ALJ0634940
Name : Suresh Thakaji Chaudhary
Father's Name: Thakaji Chaudhary
House Number : 16
Age : 54 Gender : Male
Photo Available

637 HMM1064922
Name : Shivnanda Suresh Chaudhary
Husband's Name: Suresh Chaudhary
House Number : 16
Age : 45 Gender : Female
Photo Available

638 HMM1067107
Name : Ganga Vilas Chaudhary
Husband's Name: Vilas Chaudhary
House Number : 16
Age : 44 Gender : Female
Photo Available

639 HMM1063999
Name : Bapurao Sakharam Jadhav
Father's Name: Sakharam Jadhav
House Number : 16
Age : 55 Gender : Male
Photo Available

640 HMM1065291
Name : Laxmi Bapoorao Jadhav
Husband's Name: Bapoorao Jadhav
House Number : 16
Age : 43 Gender : Female
Photo Available

641 HMM1750280
Name : Seema Chaudhari
Husband's Name: Vijay Kumar Chaudhary
House Number : 17
Age : 47 Gender : Female
Photo Available

642 HMM1750801
Name : Anusaya Rambhau Chaudhary
Husband's Name: Rambhau Chaudhary
House Number : 17
Age : 76 Gender : Female
Photo Available

643 ALJ6777775
Name : Rajkumar Rambhau Chaudhary
Father's Name: Rambhau Chaudhary
House Number : 17
Age : 55 Gender : Male
Photo Available

644 ALJ0634996
Name : Pramilaj Sanjay Chaudhary
Husband's Name: Sanjay Chaudhary
House Number : 17
Age : 55 Gender : Female
Photo Available

645 HMM1750488
Name : Anitaj Rajkumar Chaudhary
Husband's Name: Rajkumar Chaudhary
House Number : 17
Age : 53 Gender : Female
Photo Available

646 HMM1750215
Name : Vijay Kumar Rambhau Chaudhary
Father's Name: Rambhau Chaudhary
House Number : 17
Age : 53 Gender : Male
Photo Available

647 ALJ0635003
Name : Shridhar Santuram. Chaudhary
Father's Name: Santuram. Chaudhary
House Number : 18
Age : 73 Gender : Male
Photo Available

648 ALJ1700137
Name : IRFAN RASHID SHEKH SHEKH
Father's Name: RASHID SHEKH SHEKH
House Number : 18
Age : 37 Gender : Male
Photo Available

649 ALJ1700129
Name : YASMIN PARVIN SHEKH IRFAN SHEKH
Husband's Name: IRFAN RASHID SHEKH SHEKH
House Number : 18
Age : 33 Gender : Female
Photo Available

650 ALJ0635029
Name : Suman Bapoorao Jadhav
Husband's Name: Baburao Jadhav
House Number : 21
Age : 63 Gender : Female
Photo Available

651 ALJ1650704
Name : JYOTI RAVI SOLANKE SOLANKE
Others: KISHOR SOLANKE
House Number : 21
Age : 31 Gender : Female
Photo Available

652 ALJ1621218
Name : YUVRAJ BABURAO PAWAR
Mother's Name: INDU PAWAR
House Number : 27
Age : 25 Gender : Male
Photo Available

653 ALJ9816919
Name : SANGHDIP MAHSKE
Others: RANADHIR MAHSKE
House Number : 30
Age : 26 Gender : Male
Photo Available

654 ALJ1293232
Name : Sanjay Traynbak Salve
Father's Name: Tryabank Salve
House Number : 33
Age : 50 Gender : Male
Photo Available

655 ALJ0635051
Name : Suresh Triyambak Shilvant
Father's Name: Triyambak Shilvant
House Number : 33
Age : 66 Gender : Male
Photo Available

656 ALJ0635061
Name : Surekhaj Suresh Shilvant
Husband's Name: Suresh Shilvant
House Number : 33
Age : 59 Gender : Female
Photo Available

657 ALJ6216386
Name : Kiran Suresh Shilvant
Father's Name: Suresh Shilvant
House Number : 33
Age : 46 Gender : Male
Photo Available

658 ALJ0635091
Name : Gajarabaij Shyam Rao Mahske
Husband's Name: Shyam Rao Mahske
House Number : 34
Age : 76 Gender : Female
Photo Available

659 ALJ0635102
Name : Bhimrao Shamrao Mhaske
Father's Name: Shyam Rao Mahske
House Number : 34
Age : 54 Gender : Male
Photo Available

660 ALJ0635110
Name : Kashinath Shamrao Mhaske
Father's Name: Shyam Rao Mahske
House Number : 34
Age : 52 Gender : Male
Photo Available

661 HMM1063684
Name : Janabai Bhimrao Mhaske
Husband's Name: Bhimrao Mahske
House Number : 34
Age : 46 Gender : Female
Photo Available

662 HMM1737725
Name : Savita Kashinath Mahske
Husband's Name: Kashinath Mahske
House Number : 34
Age : 45 Gender : Female
Photo Available

663 ALJ6594469
Name : Prakash Tryambakrao Tryambak Rao Shilvant
Father's Name: Tryambak Rao Shilvant
House Number : 34
Age : 70 Gender : Male
Photo Available

664 HMM1750231
Name : Jyoti Prakash Shilvant
Husband's Name: Prakash Shilvant
House Number : 34
Age : 67 Gender : Female
Photo Available

665 ALJ8001604
Name : Laxmikant Triyambak Shilvant
Father's Name: Triyambak Shilvant
House Number : 34
Age : 65 Gender : Male
Photo Available

666 ALJ0635136
Name : Sanjivanij Krushn Shilvant
Husband's Name: Krushn Shilvant
House Number : 34
Age : 63 Gender : Female
Photo Available

667 ALJ0635128
Name : Krushn Chhagan Shilvant
Father's Name: Chhagan Shilvant
House Number : 34
Age : 57 Gender : Male
Photo Available

668 HMM1749597
Name : Sachin Prakash Shilvant
Father's Name: Prakash Shilvant
House Number : 34
Age : 47 Gender : Male
Photo Available

669 HMM1737394
Name : PRASHANT SHILWANT
Father's Name: Prakash Tryambakrao Shilvant
House Number : 34
Age : 44 Gender : Male
Photo Available

670 ALJ4202123
Name : Krishna Laxmikant Shilvant
Father's Name: Laxmikant Shilvant
House Number : 34
Age : 38 Gender : Male
Photo Available

671 ALJ1293240
Name : Raju Rambhau Bhojane
Father's Name: Rambhau Bhojane
House Number : 35
Age : 51 Gender : Male
Photo Available

672 HMM1065176
Name : Shashikala Raju Bhojane
Husband's Name: Raju Bhojane
House Number : 35
Age : 50 Gender : Female
Photo Available

673 HMM1064757
Name : Kondibba Rambhau Bhojane
Father's Name: Rambhau Bhojane
House Number : 35
Age : 49 Gender : Male
Photo Available

674 HMM1066323
Name : Parmeshwar Rambhau Bhojane
Father's Name: Rambhau Bhojane
House Number : 35
Age : 47 Gender : Male
Photo Available

675 HMM1064864
Name : Daivshala Kondiba Bhojane
Husband's Name: Kondiba Bhojane
House Number : 35
Age : 45 Gender : Female
Photo Available

676 HMM1064856
Name : Mukta Parmeshwar Bhojane
Husband's Name: Parmeshwar Bhojane
House Number : 35
Age : 43 Gender : Female
Photo Available

677 ALJ9814740
Name : KISHOR NAMDEV SOLANKE
Father's Name: NAMDEV SOLANKE
House Number : 38
Age : 26 Gender : Male
Photo Available

678 ALJ9814716
Name : SUJATA RAMESHWAR SOLANKE
Husband's Name: RAMESHWAR SOLANKE
House Number : 38
Age : 27 Gender : Female
Photo Available

679 HMM0729574
Name : Bababai Kondiba Jadhav
Husband's Name: Kondiba Jadhav
House Number : 51
Age : 57 Gender : Female
Photo Available

680 ALJ6388193
Name : Kailash Sitaram. Jadhav
Father's Name: Sitaram. Jadhav
House Number : 51
Age : 50 Gender : Male
Photo Available

681 ALJ4601605
Name : Balasaheb Kondiba Jadhav
Father's Name: Kondiba Jadhav
House Number : 51
Age : 44 Gender : Male
Photo Available

682 ALJ6216394
Name : Pratibha Raju Jadhav
Husband's Name: Raju Jadhav
House Number : 51
Age : 42 Gender : Female
Photo Available

683 ALJ0635201
Name : Vasant Rambhau Magar
Father's Name: Rambhau Magar
House Number : 51
Age : 67 Gender : Male
Photo Available

684 ALJ9813122
Name : VITTAL AMBADAS MANE
Father's Name: AMBADAS MANE
House Number : 51
Age : 31 Gender : Male
Photo Available

685 ALJ9813148
Name : YOGITA VITTAL MANE
Husband's Name: VITTAL MANE
House Number : 51
Age : 27 Gender : Female
Photo Available

686 ALJ9816844
Name : ASHOK CHAUDHARI
Mother's Name: BHIMRAV CHAUDHARI
House Number : 65
Age : 43 Gender : Male
Photo Available

687 ALJ1721455
Name : ROHIT ASHOK CHAUDHARI CHAUDHARI
Father's Name: ASHOK BHIMRAV CHAUDHARI CHAUDHARI
House Number : 65
Age : 22 Gender : Male
Photo Available

688 ALJ7105612
Name : Ujwalkumar Rameshwar Tayde
Father's Name: Rameshwar Tayde
House Number : 66
Age : 28 Gender : Male
Photo Available

689 ALJ1732106
Name : MANISHA UJWALKUMAR TAYDE
Husband's Name: UJWALKUMAR RAMESHWAR TAYDE
House Number : 66
Age : 25 Gender : Female
Photo Available

690 ALJ6940092
Name : Sanjay Bhimrao Narwade
Father's Name: Bhimrao Narwade
House Number : 73
Age : 46 Gender : Male
Photo Available

691 ALJ6940100
Name : Swapnil Sanjay Wahul
Father's Name: Sanjay Wahul
House Number : 73
Age : 29 Gender : Male
Photo Available

692 ALJ9816869
Name : SANKET ASHOK MAHSKE
Father's Name: ASHOK MAHSKE
House Number : 86
Age : 26 Gender : Male
Photo Available

693 ALJ1698919
Name : PARVATIBAI PATILBA MUNDHE
Husband's Name: PATILBA MUNDHE
House Number : 87
Age : 81 Gender : Female
Photo Available

694 ALJ9699448
Name : Archana Vinod Kamble
Husband's Name: Vinod Kamble
House Number : 91
Age : 37 Gender : Female
Photo Available

695 ALJ9816638
Name : SANI RAJU MEHETRE
Father's Name: RAJU MEHERE
House Number : 98 A
Age : 26 Gender : Male
Photo Available

696 ALJ9817149
Name : LATA PRADIP THAKRE
Husband's Name: PRADIP THAKRE
House Number : 98 A
Age : 28 Gender : Female
Photo Available

697 ALJ9817107
Name : ASHISH THAKRE
Others: PRADIP THAKRE
House Number : 99 A
Age : 31 Gender : Male
Photo Available

698 ALJ9817131
Name : ASHVINI NITIN THAKRE
Husband's Name: NITIN THAKRE
House Number : 99 A
Age : 31 Gender : Female
Photo Available

699 ALJ9817115
Name : CHANDNI THAKRE
Others: ASHISH THAKRE
House Number : 99 A
Age : 28 Gender : Female
Photo Available

700 ALJ4606752
Name : Ashok Shankar Gawai
Father's Name: Shankar Gawai
House Number : 109
Age : 64 Gender : Male
Photo Available

701 ALJ4608212
Name : Kiran Gawai
Others: Ashok Gawai
House Number : 109
Age : 49 Gender : Female
Photo Available

702 ALJ6780761
Name : Shubham Ashok Gawai
Father's Name: Ashok Gawai
House Number : 109
Age : 31 Gender : Male
Photo Available

703 ALJ7011430
Name : Akshaykumar Ashok Gawai
Father's Name: Ashok Gawai
House Number : 109
Age : 27 Gender : Male
Photo Available

704 ALJ9890575
Name : Raju Jadhao
Father's Name: Sitaram Jadhao
House Number : 111
Age : 53 Gender : Male
Photo Available

705 ALJ9890351
Name : Laxmi Jadhao
Husband's Name: Raju Jadhao
House Number : 111
Age : 49 Gender : Female
Photo Available

706 ALJ1584317
Name : Sumedh Raju Jadhao
Father's Name: Raju Jadhao
House Number : 111
Age : 25 Gender : Male
Photo Available

707 ALJ9828559
Name : Deepali Parihar Zote
Husband's Name: Parihar Zote
House Number : 217
Age : 29 Gender : Female
Photo Available

708 ALJ9699430
Name : Ashwin Devrao Dhakare
Father's Name: Devrao Dhakare
House Number : 222
Age : 36 Gender : Male
Photo Available

709 ALJ9802067
Name : Punam Ashwin Dhakare
Husband's Name: Ashwin Dhakare
House Number : 222
Age : 28 Gender : Female
Photo Available

710 ALJ1892439
Name : Ankit Ashok Chaudhari
Father's Name: Ashok Chaudhari
House Number : 65
Age : 20 Gender : Male
Photo Available

711 ALJ1906973
Name : SHITAL CHITTEKAR
Father's Name: JAGAN CHITTEKAR
House Number : 0
Age : 44 Gender : Female
Photo Available

712 ALJ1910355
Name : POOJA Vishnu DIVATE
Father's Name: VISHANU Manik DIVATE
House Number : ward N0 09 Dhangar Galli
Age : 24 Gender : Female
Photo Available

713 ALJ1919398
Name : SABA SHAZEB ANSARI
Husband's Name: SHAZEB ANSARI
House Number : WARD NO 06, NEAR POST OFFICE
Age : 23 Gender : Female
Photo Available

714 ALJ1943356
Name : SAMEER BUDDU CHAUDHARI
Father's Name: BUDDU CHAUDHARI
House Number : 00
Age : 22 Gender : Male
Photo Available

715 ALJ1947605
Name : SHAHENAJ PARVEEN SHEKH IBRAHIM
Father's Name: SHEKH IBRAHIM
House Number : WARD NUMBER 08
Age : 38 Gender : Female
Photo Available

716 ALJ1964238
Name : SHITAL AKASH PAWAR
Husband's Name: AKASH NARAYAN PAWAR PAWAR
House Number : 01
Age : 26 Gender : Female
Photo Available

717 ALJ1982024
Name : Archana Sachin Mundhe
Husband's Name: Sachin Limbaji Mundhe
House Number : Shikshak Colony
Age : 29 Gender : Female
Photo Available

718 ALJ1995729
Name : Pratik Ashok Bhutekar
Father's Name: Ashok Bhutekar
House Number : 0
Age : 22 Gender : Male
Photo Available

719 ALJ2006492
Name : BHARATI AKASH SALVE
Husband's Name: AKASH SALVE
House Number : SAI NAGAR
Age : 22 Gender : Female
Photo Available

720 ALJ2030682
Name : Gita Dipak Maind
Husband's Name: Dipak Bhagvan Maind
House Number : T.Point
Age : 36 Gender : Female
Photo Available

721 ALJ2033645
Name : Harsha Ravi Nikalje
Husband's Name: Ravi Nikalje
House Number : 0
Age : 24 Gender : Female
Photo Available

722 ALJ2070571
Name : Surekha Asaram Jadhav
Husband's Name: Asaram Lahu Jadhav
House Number : 17
Age : 45 Gender : Female
Photo Available

723 ALJ9817073
Name : SHAIKH SHARUKH
Father's Name: SHAIKH SANDAL
House Number : -
Age : 28 Gender : Male
Photo Available

724 ALJ6778088
Name : Shirinbano Atik Ansari
Husband's Name: Mo.Atik Ansari
House Number : -
Age : 32 Gender : Female
Photo Available

725 ALJ6778070
Name : Parvin begum Iliyaj Ansari
Husband's Name: Shaliyas Ansari
House Number : -
Age : 30 Gender : Female
Photo Available

726 ALJ9805664
Name : SANJAY DAULATRAO DUKRE
Father's Name: DAULATRAO DUKRE
House Number : -
Age : 41 Gender : Male
Photo Available

727 ALJ9805649
Name : ARCHANA SANJAY DUKRE
Husband's Name: SANJAY DUKRE
House Number : -
Age : 38 Gender : Female
Photo Available

728 ALJ9814948
Name : ASHOK LAKSHMAN JADHAV
Father's Name: LAKSHMAN JADHAV
House Number : -
Age : 56 Gender : Male
Photo Available

729 ALJ9814922
Name : SANGITA ASHOK JADHAV
Husband's Name: ASHOK JADHAV
House Number : -
Age : 47 Gender : Female
Photo Available

730 ALJ9805623
Name : RADHA VISHNU JADHAV
Husband's Name: VISHNU JADHAV
House Number : -
Age : 26 Gender : Female
Photo Available

731 ALJ9816893
Name : PRIAANKA LAKSHIMN JADHAV
Husband's Name: LAKSHIMN JADHAV
House Number : -
Age : 27 Gender : Female
Photo Available

732 ALJ7011091
Name : Rekha Rameshwar Mane
Husband's Name: Rameshwar Mane
House Number : -
Age : 30 Gender : Female
Photo Available

733 ALJ1644590
Name : VIKAS PRADIP AMBHORE AMBHORE
Father's Name: PRADIP AMBHORE
House Number : 01
Age : 24 Gender : Male
Photo Available

734 ALJ1643824
Name : NASREEN ZUBAIR PATHAN PATHAN
Mother's Name: BILKIS PATHAN
House Number : 01
Age : 33 Gender : Female
Photo Available

735 ALJ1671668
Name : RAHAT MARIYA MOHAMMAD AAKIB ANSARI
Husband's Name: MOHAMMAD AAKIB AYYUB ANSARI
House Number : ward no 05
Age : 23 Gender : Female
Photo Available

736 ALJ1680511
Name : SAYYED DEHIYAA KALBI
Father's Name: SAYYED MUKBIRAHEMAD
House Number : WARD NO 10
Age : 23 Gender : Male
Photo Available

737 HMM1749522
Name : Ramesh Chhagan Shilvant
Father's Name: Chhagan Shilvant
House Number : 14d
Age : 51 Gender : Male
Photo Available

738 ALJ1525617
Name : Rutuja nandu Mehetre
Father's Name: Nandu mehetre
House Number : 15
Age : 24 Gender : Female
Photo Available

739 ALJ1489301
Name : manjubala ananta chandodkar
Husband's Name: ananta nandkishor chandodkar
House Number : 18
Age : 30 Gender : Female
Photo Available

740 ALJ6842371
Name : Shubhangi Ganesh Khandebharad
Husband's Name: Ganesh Khandebharad
House Number : 19
Age : 31 Gender : Female
Photo Available

741 ALJ9816612
Name : ASHVINI MEHETRE
Others: LAKSHIMAN MEHETRE
House Number : 19
Age : 27 Gender : Female
Photo Available

742 HMM1751270
Name : Bhagwan Sakharam Thakare
Father's Name: Sakharam Thakare
House Number : 23
Age : 65 Gender : Male
Photo Available

743 ALJ0635243
Name : Fakira Mhatarji Jadhao
Father's Name: Mhatarjee Jadhav
House Number : 26
Age : 76 Gender : Male
Photo Available

744 ALJ0635259
Name : Ashabai Fakira Jadhao
Husband's Name: Fakira Jadhao
House Number : 26
Age : 56 Gender : Female
Photo Available

745 HMM1067529
Name : Shankar Faqira Faqira Mhatarjee Jadhav
Father's Name: Faqira Mhatarjee Jadhav
House Number : 26
Age : 44 Gender : Male
Photo Available

746 HMM1063866
Name : Rangnath Faqeera Jadhav
Father's Name: Faqeera Jadhav
House Number : 26
Age : 40 Gender : Male
Photo Available

747 ALJ0635279
Name : Parvatabai Bhimrao Mahske
Husband's Name: Bhimrao Mahske
House Number : 26
Age : 72 Gender : Female
Photo Available

748 ALJ0635289
Name : Narayan Bhimrao Mahske
Father's Name: Bhimrao Mahske
House Number : 26
Age : 53 Gender : Male
Photo Available

749 HMM1062629
Name : Sakubai Narayan Mahske
Husband's Name: Narayan Mahske
House Number : 26
Age : 50 Gender : Female
Photo Available

750 ALJ6594477
Name : Tara Vilas Mahske
Husband's Name: Vilas Mahske
House Number : 26
Age : 44 Gender : Female
Photo Available

751 ALJ0635299
Name : Vilas Bhimrao Mahske
Father's Name: Bhimrao Mahske
House Number : 27
Age : 50 Gender : Male
Photo Available

752 ALJ0635300
Name : Haridas. Pandurang Mahske
Father's Name: Pandurang Mahske
House Number : 28
Age : 69 Gender : Male
Photo Available

753 HMM1066950
Name : Ujwala Haridas Mahske
Father's Name: Haridas Mahske
House Number : 28
Age : 44 Gender : Female
Photo Available

754 ALJ4501102
Name : ASHOK HARIDAS MHASKE
Father's Name: Haridas Mahske
House Number : 28
Age : 38 Gender : Male
Photo Available

755 ALJ0635326
Name : Digambar Vithoba Kuhire
Father's Name: Vithoba Kuhire
House Number : 29
Age : 56 Gender : Male
Photo Available

756 ALJ0635334
Name : Rukhaminaj Digambar Kuhire
Husband's Name: Digambar Kuhire
House Number : 29
Age : 51 Gender : Female
Photo Available

757 HMM1065283
Name : Prabhavati Vishvambar Kuhire
Husband's Name: Vishvambar Kuhire
House Number : 29
Age : 49 Gender : Female
Photo Available

758 ALJ9816786
Name : PAMSHREE KUHIRE
Others: SHIVAJI KUHIRE
House Number : 29
Age : 32 Gender : Female
Photo Available

759 ALJ6594485
Name : Gayabaij Nagorav Mahske
Husband's Name: Nagorav Mahske
House Number : 29
Age : 70 Gender : Female
Photo Available

760 ALJ6594493
Name : Kailash Nagorav Mahske
Father's Name: Nagorav Mahske
House Number : 29
Age : 52 Gender : Male
Photo Available

761 HMM1065358
Name : Baba Saheb Nagorav Mahske
Father's Name: Nagorav Mahske
House Number : 29
Age : 50 Gender : Male
Photo Available

762 HMM1064096
Name : Anita Kailash Mahske
Husband's Name: Kailash Mahske
House Number : 29
Age : 49 Gender : Female
Photo Available

763 HMM1064104
Name : Geeta Baba Saheb Mahske
Husband's Name: Baba Saheb Mahske
House Number : 29
Age : 44 Gender : Female
Photo Available

764 ALJ1293281
Name : Shobhataij Bhimrao Vankhede
Husband's Name: Bhimrao Vankhede
House Number : 29
Age : 67 Gender : Female
Photo Available

765 ALJ0635378
Name : Manohar Narayan Kuhire
Father's Name: Narayan Kuhire
House Number : 30
Age : 59 Gender : Male
Photo Available

766 ALJ0635388
Name : Gangabaij Manohar Kuhire
Husband's Name: Manohar Kuhire
House Number : 30
Age : 55 Gender : Female
Photo Available

767 ALJ0635409
Name : Sarasvatij Pandurang Mahske
Husband's Name: Pandurang Mahske
House Number : 30
Age : 80 Gender : Female
Photo Available

768 ALJ0635417
Name : Subhash Pandurang Mahske
Father's Name: Pandurang Mahske
House Number : 30
Age : 56 Gender : Male
Photo Available

769 ALJ6594501
Name : Ranjanaj Prakash Mahske
Husband's Name: Prakash Mahske
House Number : 30
Age : 52 Gender : Female
Photo Available

770 HMM1063767
Name : Rameshwar Pandurang Mahske
Father's Name: Pandurang Mahske
House Number : 30
Age : 51 Gender : Male
Photo Available

771 HMM1064765
Name : Gangasagaraj Subhash Mahske
Husband's Name: Subhash Mahske
House Number : 30
Age : 51 Gender : Female
Photo Available

772 HMM1063759
Name : Tara Rameshwar Mahske
Husband's Name: Rameshwar Mahske
House Number : 30
Age : 44 Gender : Female
Photo Available

773 ALJ0635433
Name : Bhausaheb Marot Rao Jadhav
Father's Name: Marot Rao Jadhav
House Number : 31
Age : 65 Gender : Male
Photo Available

774 HMM1750983
Name : Gangadhar Marot Rao Jadhav
Father's Name: Marot Rao Jadhav
House Number : 31
Age : 64 Gender : Male
Photo Available

775 ALJ0635441
Name : ASHABAI BHAUSAHEB JADHAV
Husband's Name: Bhausaheb Jadhav
House Number : 31
Age : 59 Gender : Female
Photo Available

776 ALJ0635457
Name : Shilabaij Gangadhar Jadhav
Husband's Name: Gangadhar Jadhav
House Number : 31
Age : 56 Gender : Female
Photo Available

777 HMM1063072
Name : Kondiba Marot Rao Jadhav
Father's Name: Marot Rao Jadhav
House Number : 31
Age : 49 Gender : Female
Photo Available

778 HMM1066174
Name : Suresh Gangadhar Jadhav
Father's Name: Gangadhar Jadhav
House Number : 31
Age : 45 Gender : Male
Photo Available

779 HMM1063023
Name : savitra kondiba jadhav
Husband's Name: Kondiba Jadhav
House Number : 31
Age : 45 Gender : Female
Photo Available

780 ALJ0635508
Name : Arunaj Sayaji Jadhav
Husband's Name: Sayaji Jadhav
House Number : 32
Age : 56 Gender : Female
Photo Available

781 HMM1065655
Name : Seeta Vishwanath Mahske
Husband's Name: Vishwanath Mahske
House Number : 33
Age : 43 Gender : Female
Photo Available

782 ALJ9878810
Name : BHAGYASHRI KHARATE
Husband's Name: GIRISH KHARATE
House Number : 37
Age : 35 Gender : Female
Photo Available

783 ALJ1621184
Name : ashutosh ramesh kharate
Father's Name: ramesh kharate kharate
House Number : 37
Age : 28 Gender : Male
Photo Available

784 ALJ6594519
Name : Ranjana Gopichand Kundakar
Husband's Name: Gopichand Kundakar
House Number : 40
Age : 44 Gender : Female
Photo Available

785 ALJ4511515
Name : Radhabai waman Sable
Husband's Name: Waman Sable
House Number : 35
Age : 75 Gender : Female
Photo Available

786 ALJ6842363
Name : Priya Nilesh Sawdatkar
Husband's Name: Nilesh Sawadatkar
House Number : 43
Age : 37 Gender : Female
Photo Available

787 ALJ9817826
Name : YASHODABAI LAKSHMAN JADHAV
Husband's Name: LAKSHMAN JADHAV
House Number : 46
Age : 80 Gender : Female
Photo Available

788 ALJ9817834
Name : LAKSHAMAN SAKHARAM JADHAV
Father's Name: SAKHARAM JADHAV
House Number : 46
Age : 78 Gender : Male
Photo Available

789 ALJ6778054
Name : Sagar Dilip Khandebharad
Father's Name: Dilip Khandebharad
House Number : 46
Age : 31 Gender : Male
Photo Available

790 ALJ6886121
Name : Dhiraj Dilip Khandebharad
Father's Name: Dilip Khandebharad
House Number : 46
Age : 29 Gender : Male
Photo Available

791 ALJ9817016
Name : RENUKA AKASH KHANDEBHARAD
Husband's Name: AKASH KHANDEBHRAD
House Number : 46
Age : 28 Gender : Female
Photo Available

792 ALJ9817024
Name : SAGAR VINAYAK KHANDEBHARAD
Husband's Name: VINAYAK KHANDEBHARAD
House Number : 46
Age : 27 Gender : Female
Photo Available

793 HMM1737329
Name : Eknath Baburao Mehetre
Father's Name: Baburao Mehetre
House Number : 48a
Age : 60 Gender : Male
Photo Available

794 HMM1737311
Name : Rama Eknath Mehetre
Husband's Name: Eknath Mehetre
House Number : 48a
Age : 55 Gender : Female
Photo Available

795 ALJ9817065
Name : PRADIP AMBADAS CHAUDHARI
Father's Name: AMBADAS CHAUDARI
House Number : 50
Age : 32 Gender : Male
Photo Available

796 ALJ4511689
Name : Jagan Dhondiba Mane
Father's Name: Dhondiba Mane
House Number : 51
Age : 67 Gender : Male
Photo Available

797 ALJ4511671
Name : Chandrabhagaj Jagan Mane
Husband's Name: Jagan Mane
House Number : 51
Age : 60 Gender : Female
Photo Available

798 HMM1063015
Name : Balabhau Dhondiba Mahske
Father's Name: Dhondiba Mahske
House Number : 59
Age : 57 Gender : Male
Photo Available

799 HMM1063932
Name : Radha Bai Balabhau Mahske
Husband's Name: Balabhau Mahske
House Number : 59
Age : 51 Gender : Female
Photo Available

800 HMM1065457
Name : GANESH MHASKE
Father's Name: Dhondiba Mahske
House Number : 59
Age : 44 Gender : Male
Photo Available

801 HMM1738483
Name : Namdev Ashruji Ugale
Father's Name: Ashruji Ugale
House Number : 59
Age : 73 Gender : Male
Photo Available

802 HMM1750447
Name : Nimarlaj Namdev Ugale
Husband's Name: Namdev Ugale
House Number : 59
Age : 63 Gender : Female
Photo Available

803 HMM1064070
Name : Pradeep Namdev Ugale
Father's Name: Namdev Ugale
House Number : 59
Age : 48 Gender : Male
Photo Available

804 ALJ9817057
Name : SIMA ATISH CHAUDHRI
Husband's Name: ATISH CHAUDARI
House Number : 67
Age : 29 Gender : Female
Photo Available

805 ALJ9816927
Name : SHAMA RAJESH AVACHAR
Father's Name: RAJESH AVACHAR
House Number : 72
Age : 29 Gender : Male
Photo Available

806 HMM1064260
Name : Madhav Dagdujee Avchar
Father's Name: Dagdujee Avchar
House Number : 72
Age : 87 Gender : Male
Photo Available

807 HMM1064252
Name : Radha Bai Madhav Rao Avchar
Husband's Name: Madhav Rao Avchar
House Number : 72
Age : 85 Gender : Female
Photo Available

808 ALJ0635532
Name : Rajesh Madhav Rao Avchar
Father's Name: Madhav Rao Avchar
House Number : 72
Age : 62 Gender : Male
Photo Available

809 ALJ0635540
Name : Mayanabaij Rajesh Avchar
Husband's Name: Rajesh Avchar
House Number : 72
Age : 58 Gender : Female
Photo Available

810 ALJ1647064
Name : ROHAN AVCHAR
Father's Name: BRAMHANAND AVCHAR
House Number : 72
Age : 22 Gender : Male
Photo Available

811 ALJ1749175
Name : pratiksha sham awachar
Husband's Name: sham rajesh awachar
House Number : 72
Age : 26 Gender : Female
Photo Available

812 ALJ0635524
Name : Chandrakalaj Bhimrao Mehetre
Husband's Name: Bhimrao Mehetre
House Number : 72
Age : 62 Gender : Female
Photo Available

813 ALJ0635566
Name : Shekhsattar Abbas. Shaikh
Father's Name: Abbas. Shaikh
House Number : 72
Age : 63 Gender : Male
Photo Available

814 ALJ0635576
Name : Shekhafaimidabi Sattar Shaikh
Husband's Name: Sattar Shaikh
House Number : 72
Age : 56 Gender : Female
Photo Available

815 ALJ0635586
Name : Bhagwan Baburao Mehetre
Father's Name: Baburao Mehetre
House Number : 73a
Age : 69 Gender : Male
Photo Available

816 ALJ0635596
Name : Nirmala Bhagwan Mehetre
Husband's Name: Bhagwan Mehetre
House Number : 73a
Age : 64 Gender : Female
Photo Available

817 HMM1738095
Name : Manda Vasant Rao Mehetre
Husband's Name: Vasant Rao Mehetre
House Number : 73a
Age : 55 Gender : Female
Photo Available

818 HMM1065085
Name : Vidhyadhar Shripat Lahane
Father's Name: Shripat Lahane
House Number : 73d
Age : 70 Gender : Male
Photo Available

819 HMM1066646
Name : Rama Bai Vidhyadhar Lahane
Husband's Name: Vidhyadhar Lahane
House Number : 73d
Age : 62 Gender : Female
Photo Available

820 HMM1064237
Name : Pandurang Gyanujee Shingare
Father's Name: Gyanujee Shingare
House Number : 73k
Age : 68 Gender : Male
Photo Available

821 HMM1064617
Name : Yashoda Pandurang Shingare
Husband's Name: Pandurang Shingare
House Number : 73k
Age : 62 Gender : Female
Photo Available

822 HMM1062934
Name : Raju Pandurang Shingare
Father's Name: Pandurang Shingare
House Number : 73k
Age : 43 Gender : Male
Photo Available

823 ALJ9829003
Name : ARJUN GANESH JADHAV
Father's Name: GANESH JADHAV
House Number : 81
Age : 26 Gender : Male
Photo Available

824 ALJ0635607
Name : Ganesh Vitthal Jadhav
Father's Name: Vitthal Jadhav
House Number : 81a
Age : 56 Gender : Male
Photo Available

825 HMM1738392
Name : Kushivarta Ganesh Jadhav
Husband's Name: Ganesh Jadhav
House Number : 81a
Age : 51 Gender : Female
Photo Available

826 HMM1066109
Name : Shaikh Wasim Azad Shaikh Manjur
Father's Name: Shaikh Manjur
House Number : 86
Age : 42 Gender : Male
Photo Available

827 ALJ9817081
Name : SHAIKH JAMIR
Father's Name: SHAIKH SHAHABUDDIN
House Number : 91 A
Age : 31 Gender : Male
Photo Available

828 HMM1066380
Name : Pathan Mansukho Hanipakho
Father's Name: Hanipakho
House Number : 91a
Age : 63 Gender : Male
Photo Available

829 HMM1064021
Name : Pathan Sharifabi Mansur Khan
Husband's Name: Mansurakho
House Number : 91a
Age : 55 Gender : Female
Photo Available

830 HMM1066075
Name : Pathan Bilqis Shaboddin
Husband's Name: Shaboddin
House Number : 91a
Age : 53 Gender : Female
Photo Available

831 ALJ7058407
Name : Sakharam Bhimrao Mehetre
Father's Name: Bhimrao Mehetre
House Number : 92
Age : 29 Gender : Male
Photo Available

832 ALJ6594527
Name : Lahu Laxman Randive
Father's Name: Laxman Randive
House Number : 92a
Age : 86 Gender : Male
Photo Available

833 ALJ6594535
Name : Gunfa Lahu Randive
Husband's Name: Lahu Randive
House Number : 92a
Age : 74 Gender : Female
Photo Available

834 ALJ6594550
Name : Vilas Lahu Randive
Father's Name: Lahu Ramadive
House Number : 92a
Age : 45 Gender : Male
Photo Available

835 ALJ6777783
Name : Karuna Vilas Randive
Husband's Name: Vilas Randive
House Number : 92a
Age : 43 Gender : Female
Photo Available

836 ALJ6594543
Name : Subhash Lahu Randive
Father's Name: Lahu Randive
House Number : 92a
Age : 43 Gender : Male
Photo Available

837 ALJ4202438
Name : Godavari Dattu Ambhore
Husband's Name: Dattu Ambhore
House Number : 93b
Age : 84 Gender : Female
Photo Available

838 ALJ4202446
Name : Ambhore Jainaji Dattu
Father's Name: Dattu Ambhore
House Number : 93b
Age : 53 Gender : Male
Photo Available

839 HMM1066067
Name : Savita Sanjay Mehetre
Husband's Name: Sanjay Mehetre
House Number : 93d
Age : 47 Gender : Female
Photo Available

840 ALJ0635655
Name : Vijay Namdev Ambhore
Father's Name: Namdev Ambhore
House Number : 93k
Age : 51 Gender : Male
Photo Available

841 HMM1737675
Name : Manda Vijay Ambhore
Husband's Name: Vijay Ambhore
House Number : 93k
Age : 46 Gender : Female
Photo Available

842 ALJ6594568
Name : Murlidhar Tauba Mehetre
Father's Name: Tauba Mehetre
House Number : 98a
Age : 89 Gender : Male
Photo Available

843 ALJ6594576
Name : Tulsa Murlidhar Mehetre
Husband's Name: Murlidhar Mehetre
House Number : 98a
Age : 85 Gender : Female
Photo Available

844 HMM1749696
Name : Ambadas Murlidhar Mehetre
Father's Name: Murlidhar Mehetre
House Number : 98a
Age : 57 Gender : Male
Photo Available

845 ALJ6594584
Name : Raju Murlidhar Mehetre
Father's Name: Murlidhar Mehetre
House Number : 98a
Age : 52 Gender : Male
Photo Available

846 HMM1749688
Name : Lanka Ambadas Mehetre
Husband's Name: Ambadas Mehetre
House Number : 98a
Age : 50 Gender : Female
Photo Available

847 HMM1064310
Name : Se. Javed. Se. Nabi
Father's Name: Se. Nabi
House Number : 102
Age : 45 Gender : Male
Photo Available

848 HMM1751130
Name : Aruna Ramesh Shilvant
Husband's Name: Ramesh Shilvant
House Number : 14 1d
Age : 52 Gender : Female
Photo Available

849 ALJ1651835
Name : MAZHAR KHAN SHER KHAN
Father's Name: PATHAN SHER KHAN
House Number : 356
Age : 30 Gender : Male
Photo Available

850 HMM1065465
Name : Ramesh Rajaram Kharate
Father's Name: Rajaram Kharate
House Number : 37 1a
Age : 65 Gender : Male
Photo Available

851 HMM1065473
Name : Sangeeta Ramesh Kharate
Husband's Name: Ramesh Kharate
House Number : 37 1a
Age : 57 Gender : Female
Photo Available

852 HMM1750181
Name : Narayan Sham Rao Ambhore
Father's Name: Sham Rao Ambhore
House Number : 50 1
Age : 56 Gender : Male
Photo Available

853 HMM1067925
Name : Alka Pradeep Ambhore
Husband's Name: Pradeep Ambhore
House Number : 50 1
Age : 50 Gender : Female
Photo Available

854 HMM1067875
Name : Shobha Narayan Ambhore
Husband's Name: Narayan Ambhore
House Number : 50 1
Age : 50 Gender : Female
Photo Available

855 ALJ1904226
Name : ARTI Abhijeet KHARAT
Husband's Name: ABHIJEET Purushottam KHARAT
House Number : ward no. 5
Age : 24 Gender : Female
Photo Available

856 ALJ1919364
Name : DHANSHRI SHANKAR JADHAV
Father's Name: SHANKAR JADHAV
House Number : 03
Age : 20 Gender : Female
Photo Available

857 ALJ1994482
Name : Yasmin Yakub Ansari
Husband's Name: Yakub Ansari
House Number : 0
Age : 38 Gender : Female
Photo Available

858 ALJ1996453
Name : Yakub Yusuf Ansari
Father's Name: Yusuf Ansari
House Number : 0
Age : 50 Gender : Male
Photo Available

859 ALJ1996701
Name : Sandhya Sagar Mehetre
Husband's Name: Sagar Eknath Mehetre
House Number : 0
Age : 24 Gender : Female
Photo Available

860 ALJ2002103
Name : Supriya Santosh Rathod
Husband's Name: santosh Rathod
House Number : 00
Age : 20 Gender : Female
Photo Available

861 ALJ2025021
Name : Shubhangi Anand Ingle
Husband's Name: Anand Krushnarao Ingle
House Number : Kasar Galli
Age : 23 Gender : Female
Photo Available

862 ALJ6320782
Name : sandip ambadas chaudhari
Father's Name: ambadas chaudhari
House Number :
Age : 34 Gender : Male
Photo Available

863 ALJ6320774
Name : gangadhar tukaram jadhao
Father's Name: tukaram jadhao
House Number :
Age : 37 Gender : Male
Photo Available

864 ALJ6320766
Name : santosh lahu jadhao
Father's Name: lahu jadhao
House Number :
Age : 34 Gender : Male
Photo Available

865 ALJ6320808
Name : madhukar shantvan kamble
Father's Name: shantvan kamble
House Number :
Age : 73 Gender : Male
Photo Available

866 ALJ6320816
Name : shardabai madhukar kamble
Husband's Name: madhukar kamble
House Number :
Age : 66 Gender : Female
Photo Available

867 ALJ6320790
Name : akash lakshman kundkar
Father's Name: lakshman kundkar
House Number :
Age : 32 Gender : Male
Photo Available

868 ALJ1656867
Name : GANGADHAR VITHAL GORE
Others: YAMUNA YaMUNA GANGADHAR GORE
House Number : Dhangar Galli
Age : 85 Gender : Male
Photo Available

869 ALJ1620103
Name : kirti bhojane
Father's Name: manik bhojane
House Number : holkar galli
Age : 23 Gender : Female
Photo Available

870 ALJ1731306
Name : Raj Jadhao
Father's Name: Bhima Jadhao
House Number : Jijamata Nagar
Age : 22 Gender : Male
Photo Available

871 ALJ9888082
Name : Sayyed Tausif
Father's Name: Sayyed Asif
House Number : Na
Age : 25 Gender : Male
Photo Available

872 ALJ1724012
Name : janardhan rajaram chaudhari
Mother's Name: lakshibai ramdas chaudhari
House Number : 01
Age : 33 Gender : Male
Photo Available

873 ALJ1724020
Name : manisha janardhan Chaudhari
Mother's Name: lakshmibai ramdas chaudhari
House Number : 1
Age : 27 Gender : Female
Photo Available

874 ALJ1732171
Name : vitthal narayan pawar
Others: narayan pawar
House Number : 1
Age : 52 Gender : Male
Photo Available

875 ALJ1732148
Name : GAJANAN ASHRUBA PAWAR
Others: lakshmibai ramdas chaudhari
House Number : 1
Age : 48 Gender : Male
Photo Available

876 ALJ1732189
Name : SAVITA VITTHAL PAWAR
Others: lakshmibai ramdas chaudhari
House Number : 1
Age : 42 Gender : Female
Photo Available

877 ALJ1731462
Name : lilabai gajanan pawar
Mother's Name: lakshmibai ramdas chaudhari
House Number : 1
Age : 40 Gender : Female
Photo Available

878 ALJ1749456
Name : RENUKA SANDIP CHAUDHARI CHAUDHARI
Husband's Name: SANDIP CHAUDHARI
House Number : 02
Age : 24 Gender : Female
Photo Available

879 ALJ1737113
Name : LATA DAGDU KUNDKAR
Husband's Name: DAGDU KUNDKAR
House Number : ward no 03
Age : 47 Gender : Female
Photo Available

880 ALJ1737139
Name : DIPAK DAGADU KUNDAKAR
Father's Name: DAGADU KUNDAKAR
House Number : Ward no 03
Age : 31 Gender : Male
Photo Available

881 ALJ1681113
Name : RAHIL ARFAT MOHAMMED ARIF
Father's Name: MOHAMMAD ARIF MOHAMMAD NABI
House Number : ward no 03
Age : 24 Gender : Male
Photo Available

882 ALJ1693456
Name : RUTIKA VAIDYA
Father's Name: AMBADAS VAIDYA
House Number : WARD NO-05
Age : 24 Gender : Female
Photo Available

883 ALJ6778096
Name : Kiran Macchindranath Tayade
Husband's Name: Macchindranath Tayade
House Number : 8
Age : 29 Gender : Female
Photo Available

884 ALJ6053581
Name : Vijay Natha Jadhao
Father's Name: Natha Jadhao
House Number : 10
Age : 33 Gender : Male
Photo Available

885 ALJ0635675
Name : Sakhubaij Limbaji Mhaske
Father's Name: Limbaji Mhaske
House Number : 10
Age : 78 Gender : Female
Photo Available

886 ALJ0635695
Name : Ramalilaj Yamraj Mhaske
Father's Name: Yamraj Mhaske
House Number : 10
Age : 69 Gender : Female
Photo Available

887 ALJ0635665
Name : Bhagwan Mahadev Thite
Father's Name: Mahadev Thite
House Number : 10
Age : 61 Gender : Male
Photo Available

888 HMM1738863
Name : Varsha Bhagwan Thite
Husband's Name: Bhagwan Thite
House Number : 10
Age : 52 Gender : Female
Photo Available

889 ALJ6053573
Name : Vishwas Bhagwanrao Thite
Father's Name: Bhagwanrao Thite
House Number : 10
Age : 33 Gender : Male
Photo Available

890 HMM1066190
Name : Dilip Lalaji Mahske
Father's Name: Lalaji Mahske
House Number : 12
Age : 52 Gender : Male
Photo Available

891 ALJ0635722
Name : Surekha Dilip Mahske
Husband's Name: Dilip Mahske
House Number : 12
Age : 48 Gender : Female
Photo Available

892 ALJ6594618
Name : Anita Suresh Mahske
Husband's Name: Suresh Mahske
House Number : 12
Age : 43 Gender : Female
Photo Available

893 ALJ0635748
Name : Saundabai J Manjaji Mhaske
Husband's Name: Manjaji Mhaske
House Number : 14
Age : 64 Gender : Female
Photo Available

894 ALJ0635754
Name : Parasaram. Digambar Admane
Father's Name: Digambar Admane
House Number : 15
Age : 64 Gender : Male
Photo Available

895 ALJ0635764
Name : Nimarlabaij Parasaram. Admane
Husband's Name: Parasaram. Admane
House Number : 15
Age : 55 Gender : Female
Photo Available

896 ALJ6388227
Name : Yashodabaij Laxman Kundakar
Husband's Name: Laxman Kundakar
House Number : 15
Age : 69 Gender : Female
Photo Available

897 HMM1063197
Name : Navnath Sonaji Shelke
Father's Name: Sonaji Shelke
House Number : 15
Age : 62 Gender : Male
Photo Available

898 ALJ1293364
Name : Ashabaij Navnath Shelke
Husband's Name: Navnath Shelke
House Number : 15
Age : 55 Gender : Female
Photo Available

899 HMM1751197
Name : parvatabai Bapurav vaidya
Husband's Name: Bapurao Vaidya
House Number : 15
Age : 80 Gender : Female
Photo Available

900 HMM1063411
Name : Ambadas Bapurao Vaidya
Father's Name: Bapurao Vaidya
House Number : 15
Age : 50 Gender : Male
Photo Available

901 HMM1064138
Name : Balu Bapoorao Vaidya
Father's Name: Bapoorao Vaidya
House Number : 15a
Age : 52 Gender : Male
Photo Available

902 HMM1063361
Name : Ramdas Bapoorao Vaidya
Father's Name: Bapoorao Vaidya
House Number : 15a
Age : 44 Gender : Male
Photo Available

903 HMM1064286
Name : Anita Ambadas Vaidya
Husband's Name: Ambadas Vaidya
House Number : 15a
Age : 43 Gender : Female
Photo Available

904 HMM1066711
Name : Shekh Aarif Shekh Rashid
Father's Name: Shekh Rashid
House Number : 18
Age : 54 Gender : Male
Photo Available

905 HMM1738541
Name : Se. Seema Se. Aref
Husband's Name: Se. Aref
House Number : 18
Age : 43 Gender : Female
Photo Available

906 HMM1066265
Name : Nandkishore Vishnu Chandodakar
Father's Name: Vishnu Chandodakar
House Number : 18
Age : 60 Gender : Male
Photo Available

907 HMM1750975
Name : Surekhaj Nandkishore Chandorkar
Husband's Name: Nandkishore Chandorkar
House Number : 18
Age : 55 Gender : Female
Photo Available

908 HMM1063643
Name : hamidkhan ahemadkhan pathan
Father's Name: ahemadkhan pathan
House Number : ward no.8
Age : 82 Gender : Male
Photo Available

909 ALJ0635794
Name : husnara begam hamidkhan pathan
Husband's Name: hamidkhan pathan
House Number : ward no.8
Age : 72 Gender : Female
Photo Available

910 HMM1065168
Name : Vaishali Baba Saheb Jadhav
Husband's Name: Baba Saheb Jadhav
House Number : 19
Age : 42 Gender : Female
Photo Available

911 HMM1067479
Name : Miraj Namdev Solanki
Husband's Name: Namdev Solanki
House Number : 19a
Age : 52 Gender : Female
Photo Available

912 ALJ0635847
Name : Bhanudas. Bhagwan Jadhav
Father's Name: Bhagwan Jadhav
House Number : 20
Age : 55 Gender : Male
Photo Available

913 ALJ0635821
Name : Sunitaj Natha Jadhav
Husband's Name: Natha Jadhav
House Number : 20
Age : 51 Gender : Female
Photo Available

914 ALJ0635853
Name : Latabaij Bhanudas. Jadhav
Husband's Name: Bhanudas. Jadhav
House Number : 20
Age : 49 Gender : Female
Photo Available

915 ALJ6388268
Name : Sunita Dhondiba Jadhav
Husband's Name: Dhondiba Jadhav
House Number : 20
Age : 46 Gender : Female
Photo Available

916 ALJ0635805
Name : Bhanudas. Kalujee Khandebharad
Father's Name: Kalujee Khandebharad
House Number : 20
Age : 76 Gender : Male
Photo Available

917 ALJ0635813
Name : Mamatabaij Bhanudas. Khandebharad
Husband's Name: Bhanudas. Khandebharad
House Number : 20
Age : 71 Gender : Female
Photo Available

918 HMM1751247
Name : Punjab Bhanudas. Khandebharad
Father's Name: Bhanudas. Khandebharad
House Number : 20
Age : 50 Gender : Male
Photo Available

919 HMM1062686
Name : Savita Punjab Khandebharad
Husband's Name: Punjab Khandebharad
House Number : 20
Age : 44 Gender : Female
Photo Available

920 ALJ1734763
Name : Shahnawaz Aleem Shekh
Father's Name: Aleem Shekh
House Number : 20
Age : 23 Gender : Male
Photo Available

921 ALJ1293372
Name : Dvarakabaij Dada Rao Dighole
Husband's Name: Dada Rao Dighole
House Number : 21
Age : 72 Gender : Female
Photo Available

922 ALJ6053599
Name : Vijay Mukundrao Shette
Father's Name: Mukundrao Shette
House Number : 27
Age : 34 Gender : Male
Photo Available

923 HMM1065887
Name : Rameshwar Malhari Mahske
Father's Name: Malhari Mahske
House Number : 44
Age : 45 Gender : Male
Photo Available

924 HMM1751106
Name : Vijay Suyarbhan Jadhav
Father's Name: Suyarbhan Jadhav
House Number : 45
Age : 57 Gender : Male
Photo Available

925 HMM1063395
Name : Rameshwar Pandurang Khandebharad
Father's Name: Pandurang Khandebharad
House Number : 45
Age : 50 Gender : Male
Photo Available

926 HMM1068220
Name : Nanda Rameshwar Khandebharad
Husband's Name: Rameshwar Khandebharad
House Number : 45
Age : 44 Gender : Female
Photo Available

927 HMM1062983
Name : Parmeshwar Pandurang Khandebharad
Father's Name: Pandurang Khandebharad
House Number : 45
Age : 43 Gender : Male
Photo Available

928 ALJ1621234
Name : VISHAL RAMESHWAR KHANDEBHARAD
Father's Name: RAMESHWAR KHANDEBHARAD
House Number : 45
Age : 24 Gender : Male
Photo Available

929 ALJ1704444
Name : OM PARMESHWAR KHANDEBHRAD
Father's Name: PARMESHWAR KHANDEBHRAD
House Number : 45
Age : 23 Gender : Male
Photo Available

930 ALJ1293380
Name : Kasabaij Bhausaheb Mahske
Husband's Name: Bhausaheb Mahske
House Number : 45
Age : 59 Gender : Female
Photo Available

931 HMM1067974
Name : Lata Suryabhan Jadhav
Husband's Name: Suryabhan Jadhav
House Number : 46
Age : 48 Gender : Female
Photo Available

932 ALJ6388292
Name : Usha Suryabhan Jadhav
Father's Name: Suryabhan Jadhav
House Number : 46
Age : 43 Gender : Female
Photo Available

933 ALJ6216402
Name : Vilas. Asaram. Khandebharad
Father's Name: Asaram. Khandebharad
House Number : 46
Age : 62 Gender : Male
Photo Available

934 ALJ6216428
Name : Dilip Asaram. Khandebharad
Father's Name: Asaram. Khandebharad
House Number : 46
Age : 57 Gender : Male
Photo Available

935 ALJ6216410
Name : Kamalaj Vilas. Khandebharad
Husband's Name: Vilas. Khandebharad
House Number : 46
Age : 55 Gender : Female
Photo Available

936 ALJ6216436
Name : Savitaj Dilip Khandebharad
Husband's Name: Dilip Khandebharad
House Number : 46
Age : 50 Gender : Female
Photo Available

937 ALJ6594634
Name : Aakash Vilas Khandebharad
Father's Name: Vilas Khandebharad
House Number : 46
Age : 37 Gender : Male
Photo Available

938 ALJ9813023
Name : URMILA SAGAR KHANDEBHARAD
Husband's Name: SAGAR KHANDEBHARAD
House Number : 46
Age : 26 Gender : Female
Photo Available

939 ALJ1293398
Name : Asarabaij Saganaji Bhojane
Husband's Name: Saganaji Bhojane
House Number : 47
Age : 68 Gender : Female
Photo Available

940 ALJ0635920
Name : Manik Saganaji Bhojane
Father's Name: Saganaji Bhojane
House Number : 47
Age : 52 Gender : Male
Photo Available

941 HMM1065598
Name : Gangasagar Manik Bhojane
Husband's Name: Manik Bhojane
House Number : 47
Age : 49 Gender : Female
Photo Available

942 HMM1064575
Name : Shivaji Saganaji Bhojane
Father's Name: Saganaji Bhojane
House Number : 47
Age : 44 Gender : Male
Photo Available

943 HMM1064658
Name : Ashok Yajanaji Bhojane
Father's Name: Yajanaji Bhojane
House Number : 47
Age : 40 Gender : Male
Photo Available

944 ALJ1724780
Name : Avinash Kailas JADHAO
Father's Name: KAILASH RAMA JADHAO
House Number : 47
Age : 28 Gender : Male
Photo Available

945 HMM1737592
Name : Shantabaij Rama Jadhav
Husband's Name: Rama Jadhav
House Number : 47
Age : 65 Gender : Female
Photo Available

946 HMM1739028
Name : Shakuntala Shankar Jadhav
Husband's Name: Shankar Jadhav
House Number : 47
Age : 50 Gender : Female
Photo Available

947 HMM1750090
Name : Kailash Rama Jadhav
Father's Name: Rama Jadhav
House Number : 47
Age : 48 Gender : Male
Photo Available

948 HMM1738939
Name : Karan Ganesh Jadhav
Father's Name: Ganesh Vitthal Jadhav
House Number : 47
Age : 30 Gender : Male
Photo Available

949 ALJ1293406
Name : Vidya Santosh Jadhao
Husband's Name: Santosh Lahu Jadhao
House Number : 47
Age : 28 Gender : Female
Photo Available

950 HMM1065481
Name : Gangadhar Rakhmajee Chaudhary
Father's Name: Rakhmajee Chaudhary
House Number : 48
Age : 66 Gender : Male
Photo Available

951 HMM1065499
Name : Sumanaj Gangadhar Chaudhary
Husband's Name: Gangadhar Chaudhary
House Number : 48
Age : 59 Gender : Female
Photo Available

952 HMM1749605
Name : Lakshmibainj Ramadas. Chaudhary
Husband's Name: Ramadas. Chaudhary
House Number : 48
Age : 55 Gender : Female
Photo Available

953 HMM1064872
Name : Dynaneshvar Peerajee Kudkar
Father's Name: Peerajee Kudkar
House Number : 48
Age : 47 Gender : Male
Photo Available

954 ALJ0635952
Name : Bayajabaij Pirajee Kundakar
Husband's Name: Pirajee Kundakar
House Number : 48
Age : 75 Gender : Female
Photo Available

955 ALJ0635962
Name : Sumanaj Tauba Kundakar
Husband's Name: Tauba Kundakar
House Number : 48
Age : 51 Gender : Female
Photo Available

956 ALJ4203626
Name : Rangnath Piranji Kundakar
Father's Name: Piranji Kundakar
House Number : 48
Age : 51 Gender : Male
Photo Available

957 HMM1065697
Name : Nila Rangnath Kundakar
Husband's Name: Rangnath Kundakar
House Number : 48
Age : 46 Gender : Female
Photo Available

958 ALJ6216451
Name : Vimalbai Bapurao Mhaske
Husband's Name: Bapurao Mhaske
House Number : 48
Age : 75 Gender : Female
Photo Available

959 ALJ6778104
Name : Shila Sandip Mhaske
Husband's Name: Sandip Mhaske
House Number : 48
Age : 33 Gender : Female
Photo Available

960 HMM1751288
Name : Ramadas. Sandu Banasod
Father's Name: Sandu Banasod
House Number : 49
Age : 77 Gender : Male
Photo Available

961 HMM1751296
Name : Kalavatij Ramadas. Banasod
Husband's Name: Ramadas. Banasod
House Number : 49
Age : 72 Gender : Female
Photo Available

962 HMM1751122
Name : Sadanand Ramadas. Banasod
Father's Name: Ramadas. Banasod
House Number : 49
Age : 52 Gender : Male
Photo Available

963 HMM1066968
Name : Gajanan Ramdas Banasod
Father's Name: Ramdas Banasod
House Number : 49
Age : 49 Gender : Male
Photo Available

964 HMM1750744
Name : Santosh Ramdas Bansod
Father's Name: Ramdas Bansod
House Number : 49
Age : 43 Gender : Male
Photo Available

965 HMM1751239
Name : Sindhu Sadanand Bansod
Husband's Name: Sadanand Bansod
House Number : 49
Age : 43 Gender : Female
Photo Available

966 ALJ1621242
Name : Sairaj Gajanan Bansod
Father's Name: Gajanan Bansod
House Number : 49
Age : 23 Gender : Male
Photo Available

967 HMM1067933
Name : Ambadas Balaji Chaudhary
Father's Name: Balaji Chaudhary
House Number : 50
Age : 65 Gender : Male
Photo Available

968 HMM1067792
Name : Mandabaij Ambadas. Chaudhary
Husband's Name: Ambadas. Chaudhary
House Number : 50
Age : 60 Gender : Female
Photo Available

969 ALJ1700160
Name : POOJA MALLU HATKAR
Husband's Name: MALLU HATKAR
House Number : 50
Age : 26 Gender : Female
Photo Available

970 ALJ1293422
Name : Tukaram. Girajuba Jadhav
Father's Name: Girajuba Jadhav
House Number : 50
Age : 68 Gender : Male
Photo Available

971 ALJ0635992
Name : Tulasabainj Tukaram. Jadhav
Husband's Name: Tukaram. Jadhav
House Number : 50
Age : 60 Gender : Female
Photo Available

972 HMM1067743
Name : Sham Tukaram Jadhav
Father's Name: Tukaram Jadhav
House Number : 50
Age : 46 Gender : Male
Photo Available

973 HMM1064039
Name : Se. Asef Se. Nabi
Father's Name: Se. Nabi
House Number : 64
Age : 47 Gender : Male
Photo Available

974 ALJ4201893
Name : Se. Ashiya Parvin Se. Asef
Husband's Name: Se. Asef
House Number : 64
Age : 43 Gender : Female
Photo Available

975 HMM1066497
Name : Farhana Parvin Shaikh Aref
Husband's Name: Se. Asef
House Number : 64
Age : 43 Gender : Female
Photo Available

976 HMM1062561
Name : Muktabaij Tauba Jadhav
Husband's Name: Tauba Jadhav
House Number : 64
Age : 76 Gender : Female
Photo Available

977 HMM1062736
Name : Shantilal Tauba Jadhav
Father's Name: Tauba Jadhav
House Number : 64
Age : 50 Gender : Male
Photo Available

978 ALJ0636003
Name : Sangeeta Shantilal Jadhav
Husband's Name: Shantilal Jadhav
House Number : 64
Age : 49 Gender : Female
Photo Available

979 HMM1063007
Name : Nathujee Tauba Jadhav
Father's Name: Tauba Jadhav
House Number : 64
Age : 48 Gender : Male
Photo Available

980 ALJ0636011
Name : Shekhnabi Ibrahim. Shaikh
Father's Name: Ibrahim. Shaikh
House Number : 64
Age : 66 Gender : Male
Photo Available

981 ALJ0636029
Name : Shekhasulatanabegam. Nabi Shaikh
Husband's Name: Nabi Shaikh
House Number : 64
Age : 61 Gender : Female
Photo Available

982 HMM1066513
Name : Aref Nabi Shaikh
Father's Name: Nabi Shaikh
House Number : 64
Age : 44 Gender : Male
Photo Available

983 HMM1738806
Name : Se. Yusuf Se. Gani
Father's Name: Se. Gani
House Number : 73
Age : 44 Gender : Male
Photo Available

984 HMM1737212
Name : Bhivsan Sakharam Mehetre
Father's Name: Sakharam Mehetre
House Number : 73
Age : 71 Gender : Male
Photo Available

985 HMM1737337
Name : Rahibaij Bhivsan Mehetre
Husband's Name: Bhivsan Mehetre
House Number : 73
Age : 65 Gender : Female
Photo Available

986 ALJ0636037
Name : Sheikhgani Abbas. Shaikh
Father's Name: Abbas. Shaikh
House Number : 73
Age : 75 Gender : Male
Photo Available

987 HMM1749761
Name : Salim. Shekhalal Shaikh
Father's Name: Shekhalal Shaikh
House Number : 73
Age : 64 Gender : Male
Photo Available

988 ALJ0636045
Name : Shekhabadarunisa Gani Shaikh
Husband's Name: Gani Shaikh
House Number : 73
Age : 61 Gender : Female
Photo Available

989 HMM1066935
Name : Shabanabi Salim. Shaikh
Husband's Name: Salim. Shaikh
House Number : 73
Age : 49 Gender : Female
Photo Available

990 ALJ1700335
Name : RMA zore
Husband's Name: MARTAND NABAJI ZORE
House Number : 73
Age : 38 Gender : Female
Photo Available

991 HMM1063544
Name : Se. Nazeem Se. Hasan
Father's Name: Se. Hasan
House Number : 74k
Age : 49 Gender : Male
Photo Available

992 ALJ9697491
Name : Najema Shekh Salim
Husband's Name: Se. Saleem
House Number : 74k
Age : 43 Gender : Female
Photo Available

993 ALJ0636051
Name : Shekhhasan Kasam. Shaikh
Father's Name: Kasam. Shaikh
House Number : 74k
Age : 77 Gender : Male
Photo Available

994 ALJ6777791
Name : Aruna Faqeera Lakhe
Father's Name: Faqeera Lakhe
House Number : 98ch
Age : 44 Gender : Female
Photo Available

995 HMM1738657
Name : Faqira Atmaram. Lakhe
Father's Name: Atmaram. Lakhe
House Number : 105
Age : 64 Gender : Male
Photo Available

996 HMM1738640
Name : Mandabai Faqira Lakhe
Husband's Name: Faqira Lakhe
House Number : 105
Age : 56 Gender : Female
Photo Available

997 ALJ1700152
Name : BHARAT GULAB SASANE
Father's Name: GULAB VISHWANATH SASANE
House Number : 677
Age : 24 Gender : Male
Photo Available

998 ALJ1775634
Name : AFREEN SHAIKH
Husband's Name: KADAR SHAIKH
House Number : AHMAD RAZA COLONY
Age : 24 Gender : Female
Photo Available

999 ALJ1787100
Name : SANJIVANI JADHAV
Husband's Name: VIJAY JADHAV
House Number : Prabhag No 04
Age : 21 Gender : Female
Photo Available

1000 ALJ1841550
Name : Parvin Vasim Shekh
Husband's Name: Vasim Shekh
House Number : 0
Age : 23 Gender : Female
Photo Available

1001 ALJ1843531
Name : SAKSHI DIPAK KUNDKAR
Husband's Name: DIPAK DAGADU KUNDKAR
House Number : WARD NO 03
Age : 20 Gender : Female
Photo Available

1002 ALJ1891621
Name : RITESH VAIDYA
Father's Name: AMBADAS VAIDYA
House Number : WARD N 05
Age : 20 Gender : Male
Photo Available

1003 ALJ1901388
Name : ISHWAR RAMESHWAR KHANDEBHRAD
Father's Name: RAMESHWAR KHANDEBHRAD
House Number : 12
Age : 23 Gender : Male
Photo Available

1004 ALJ1933829
Name : SHRADDHA VIJAY SHETE
Husband's Name: VIJAY Mukund SHETE
House Number : ward 12
Age : 27 Gender : Female
Photo Available

1005 ALJ1939016
Name : Rohit Shiwaji Bhojane
Father's Name: Shiwaji Bhojane
House Number : 47, kala kot parisar,
Age : 20 Gender : Male
Photo Available

1006 ALJ1967546
Name : DIKSHA ASHOK BHOJNE
Father's Name: ASHOK BHOJANE
House Number : 9
Age : 20 Gender : Female
Photo Available

1007 ALJ2009884
Name : VAIBHAV PANJABRAO KHANDEBHARAD
Father's Name: PANJABRAO KHANDEBHARAD
House Number : triguni galli
Age : 23 Gender : Male
Photo Available

1008 ALJ2028819
Name : Muskan Jalil Sayyed
Husband's Name: Jalil Sayyed
House Number : 0
Age : 23 Gender : Female
Photo Available

SUMMARY OF ELECTORS

A) NUMBER OF ELECTORS

		Roll Type	Roll Identification	NUMBER OF ELECTORS			
				Male	Female	Third Gender	Total
I	Original	Mother Roll	Draft Electoral Roll prepared under Special Intensive Revision - 2026	501	507	0	1008
				501	507	0	1008

Issued by Electoral Registration Office