ELECTORAL ROLL 2026 S13 Maharashtra

No. Name and Reservation Status of Assembly Constituency : 24 - SINDHKHED RAJA (GEN)	Part No. : 234
No. Name and Reservation Status of Parliamentary Constituency(ies) in which the Assembly Constituency is located : 5 - BULDHANA (GEN)	

1. Details of Revision

Year of Revision	**2026**
Qualifying Date	**01-10-2026**
Type of revision	**Special Intensive Revision 2026**
Date of Publication	**31-08-2026**

Roll Identification

Draft Electoral Roll prepared under Special Intensive Revision - 2026

2. Details of part and polling area

No. and name of sections in the part

1-Nagpur Dak Line Sindakhed Raja

Main Town or Village	: SINDKHED RAJA
Police Station	: SINDKHED RAJA
Taluka	: SINDKHED RAJA
District	: BULDHANA
Pin code	: 443203

3. Polling Station Details

No. and Name of Polling Station : 234 - Sindkhed Raja **Address of Polling Station :** Municipal Council, Office, Sindkhed Raja	**Type of Polling Station (Male/Female/General)**	General
	Number of Auxiliary Polling Stations in this part :	0

4. NUMBER OF ELECTORS

Starting Serial No.	Ending Serial No.	Net Electors			
		Male	Female	Third Gender	Total
1	1087	568	519	0	1087

Issued by Electoral Registration Office

Nazri Naksha

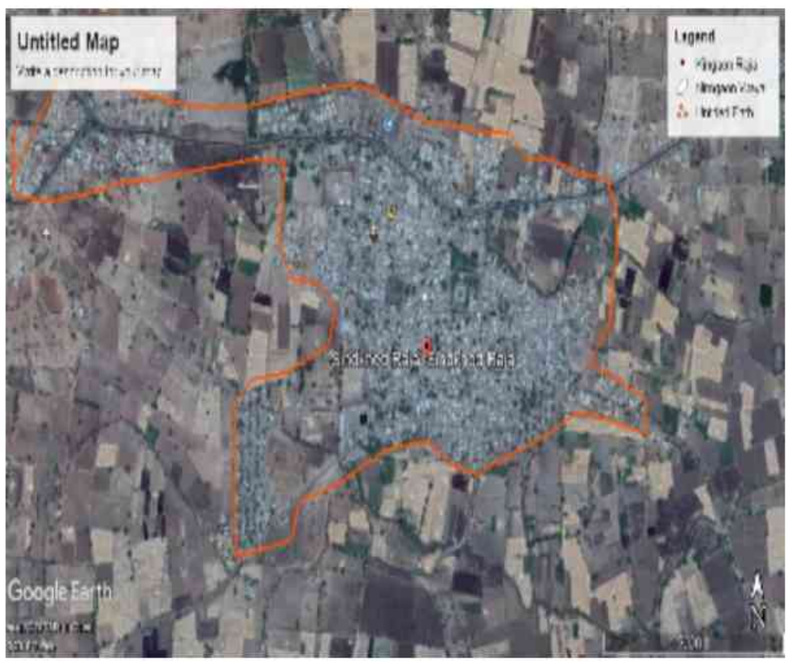

Google Map View

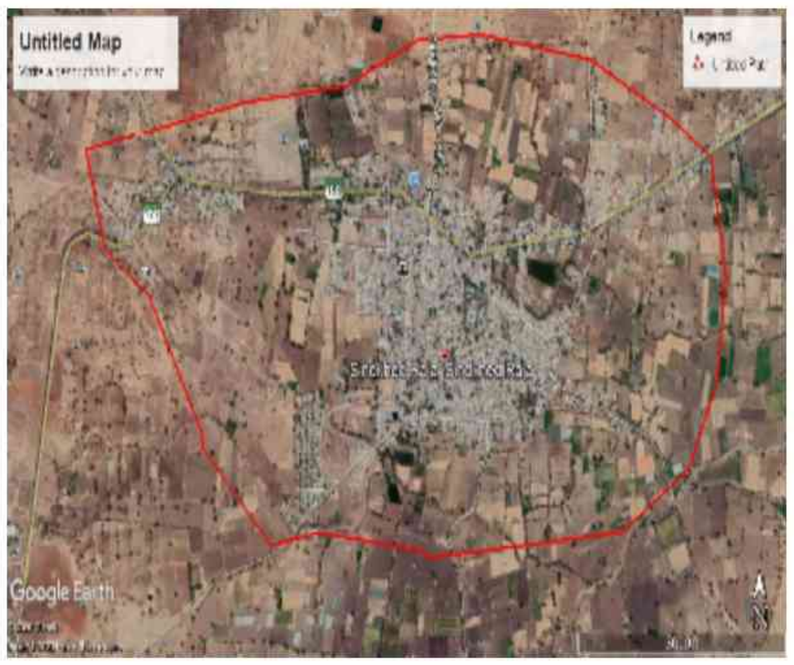

Polling Station Building Front View



Polling Station Front View



Cad View



Key MAP View

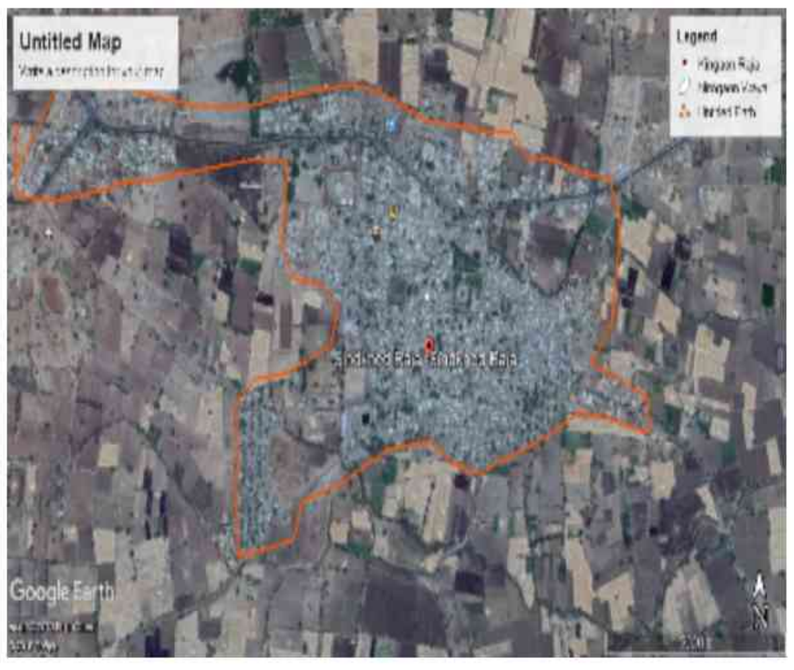

1 ALJ6218697
Name : Maimannabi Sayyed Kattu
Father's Name: Sayyed Kattu
House Number :
Age : 53 Gender : Female
Photo Available

2 ALJ6218705
Name : Saiyyad Wasim Saiyyad Katthu
Father's Name: Saiyyad Katthu
House Number :
Age : 43 Gender : Male
Photo Available

3 ALJ6218689
Name : Rehana Parvin S Wasim
Husband's Name: S Wasim
House Number :
Age : 39 Gender : Female
Photo Available

4 ALJ6218556
Name : Maqsood Yaqub Ansari
Father's Name: Yaqub Ansari
House Number :
Age : 39 Gender : Male
Photo Available

5 ALJ6218564
Name : She Alam Kayab Shaikh
Father's Name: Alam Kayab Shaikh
House Number :
Age : 38 Gender : Male
Photo Available

6 ALJ6218713
Name : S Mosin S Kattu
Father's Name: Mosin S Kattu
House Number :
Age : 37 Gender : Male
Photo Available

7 ALJ6218747
Name : Mosin Faijjalla Pathan
Father's Name: Faijjalla Pathan
House Number :
Age : 36 Gender : Male
Photo Available

8 ALJ6218739
Name : S Yaseen S Kattu
Father's Name: Yaseen S Kattu
House Number :
Age : 35 Gender : Male
Photo Available

9 HMM1722701
Name : Kishor Ram Rao Aadhav
Father's Name: Ram Rao Aadhav
House Number :
Age : 42 Gender : Male
Photo Available

10 ALJ1039759
Name : Shivraj Rambhau Aadhav
Father's Name: Rambhau Aadhav
House Number :
Age : 37 Gender : Male
Photo Available

11 ALJ1039767
Name : Ashwini Shivraj Aadhav
Husband's Name: Shivraj Aadhav
House Number :
Age : 35 Gender : Female
Photo Available

12 ALJ4202842
Name : Durga Vijay Barde
Husband's Name: Vijay Barde
House Number :
Age : 37 Gender : Female
Photo Available

13 ALJ4400727
Name : Sachin Kailash Barde
Father's Name: Kailash Barde
House Number :
Age : 35 Gender : Male
Photo Available

14 ALJ6595417
Name : Vikas Kisan Bhalekar
Father's Name: Kisan Bhalekar
House Number :
Age : 37 Gender : Male
Photo Available

15 ALJ6218275
Name : Vilas Kisan Bhalerao
Father's Name: Kisan Bhalerao
House Number :
Age : 38 Gender : Male
Photo Available

16 ALJ6595599
Name : Radha Tukaram Bhalerao
Father's Name: Tukaram Bhalekar
House Number :
Age : 40 Gender : Female
Photo Available

17 ALJ4601100
Name : Sandeep Tulasidas Chaidhari
Father's Name: Tulasidas Chaidhari
House Number :
Age : 37 Gender : Male
Photo Available

18 ALJ1555077
Name : Tejrao Pandharinath Raju Changade
Others: Raju Changade
House Number :
Age : 39 Gender : Male
Photo Available

19 ALJ6390199
Name : Malasabai Sakharam Chaudhary
Husband's Name: Sakharam Chaudhary
House Number :
Age : 91 Gender : Female
Photo Available

20 ALJ6390207
Name : Anjanabai Jagan Chaudhary
Husband's Name: Jagan Chaudhary
House Number :
Age : 60 Gender : Female
Photo Available

21 HMM1724681
Name : Suman Sanjay Chaudhary
Husband's Name: Sanjay Chaudhary
House Number :
Age : 58 Gender : Female
Photo Available

22 HMM1720754
Name : Vishnu Haribhau Chaudhary
Father's Name: Haribhau Chaudhary
House Number :
Age : 51 Gender : Male
Photo Available

23 ALJ8320624
Name : Malasabai Khandu Chaudhary
Husband's Name: Khandu Chaudhary
House Number :
Age : 47 Gender : Female
Photo Available

24 ALJ8320574
Name : Devidas Bhagoji Chaudhary
Father's Name: Bhagoji Chaudhary
House Number :
Age : 39 Gender : Male
Photo Available

25 ALJ6219000
Name : Namrata Sadashiv Thakare
Father's Name: Sadashiv Thakare
House Number :
Age : 21 Gender : Female
Photo Available

26 ALJ1039825
Name : Santosh Ananda Dhavle
Father's Name: Ananda Jayram Dhavle
House Number :
Age : 39 Gender : Male
Photo Available

27 ALJ1039833
Name : Savitabai Santosh Dhavale
Others: Santosh Ananda Dhavle
House Number :
Age : 36 Gender : Female
Photo Available

28 ALJ6524912
Name : Siddharth Jadhao
Father's Name: Sakharam Jadhao
House Number :
Age : 34 Gender : Male
Photo Available

29 ALJ1093012
Name : Vidhya Sunil Jadhav
Husband's Name: Sunil Jadhav
House Number :
Age : 40 Gender : Female
Photo Available

30 ALJ4602025
Name : Sharad Raybhan Jadhav
Father's Name: Sharad Raybhan Jadhav
House Number :
Age : 38 Gender : Male
Photo Available

31 ALJ6390223 Name : Sharad Kisan Jadhav Father's Name: Kisan Jadhav House Number : Age : 37 Gender : Male Photo Available	32 ALJ6053904 Name : Asha Ramesh Jadhav Husband's Name: Ramesh Jadhav House Number : Age : 36 Gender : Female Photo Available	33 ALJ6218721 Name : Hajrabi Shekh Kadu Khatik Husband's Name: Shekh Kadu Khatik House Number : Age : 36 Gender : Female Photo Available
34 ALJ1007608 Name : Sandeep Bhaurao Kurangal Father's Name: Bhaurao Kurangal House Number : Age : 39 Gender : Male Photo Available	35 ALJ1007590 Name : Santosh Bhaurao Kurangal Father's Name: Bhaurao Kurangal House Number : Age : 36 Gender : Male Photo Available	36 ALJ1057637 Name : Rahul Suresh Ladhdha Father's Name: Suresh Ladhdha House Number : Age : 41 Gender : Male Photo Available
37 ALJ8320533 Name : Geeta Gajanan Magar Husband's Name: Gajanan Magar House Number : Age : 37 Gender : Female Photo Available	38 ALJ6595383 Name : Gajanan Bainaji Magar Father's Name: Bainaji Magar House Number : Age : 35 Gender : Male Photo Available	39 ALJ6525315 Name : Laxmi Ganesh Borate Husband's Name: Ganesh Kondiba Borate House Number : Age : 33 Gender : Female Photo Available
40 ALJ6390264 Name : Vinod Shivaji Mahetre Father's Name: Shivaji Mahetre House Number : Age : 42 Gender : Male Photo Available	41 ALJ1555069 Name : Sangita Rameshwar Ambhore Husband's Name: Rameshwar Ashok Ambhore House Number : Age : 33 Gender : Female Photo Available	42 ALJ1555051 Name : Rameshwar Ashok Ambhore Father's Name: Ashok Ambhore House Number : Age : 43 Gender : Male Photo Available
43 ALJ6218374 Name : Chandrakala Gajanan Mehetre Husband's Name: Gajanan Mehetre House Number : Age : 42 Gender : Female Photo Available	44 ALJ6217822 Name : Dynaneshvar Tulsiram Mehetre Father's Name: Tulsiram Mehetre House Number : Age : 39 Gender : Male Photo Available	45 ALJ8320665 Name : Parvati Satish Mehetre Husband's Name: Satish Mehetre House Number : Age : 38 Gender : Female Photo Available
46 ALJ6218580 Name : Mangla Dhondimba Mehetre Husband's Name: Dhondimba Mehetre House Number : Age : 37 Gender : Female Photo Available	47 ALJ8320632 Name : Sushila Gajanan Mehetre Husband's Name: Gajanan Mehetre House Number : Age : 37 Gender : Female Photo Available	48 ALJ6053946 Name : Sheetal Dilip Mehetre Husband's Name: Dilip Mehetre House Number : Age : 36 Gender : Female Photo Available
49 ALJ6218606 Name : Ravindra Vasant Rao Mehetre Father's Name: Vasant Rao Mehetre House Number : Age : 36 Gender : Male Photo Available	50 ALJ6218762 Name : Dattatreya Martand Mehetre Father's Name: Martand Mehetre House Number : Age : 36 Gender : Male Photo Available	51 ALJ6218002 Name : Rahul Tukaram Mehetre Father's Name: Tukaram Mehetre House Number : Age : 35 Gender : Male Photo Available
52 ALJ6053938 Name : Ganesh Shankar Mehetre Father's Name: Shankar Mehetre House Number : Age : 35 Gender : Male Photo Available	53 ALJ6524979 Name : Shivaji Bhagwan Mehetre Father's Name: Bhagwan Mehetre House Number : Age : 32 Gender : Male Photo Available	54 ALJ7929391 Name : Jaarakhan Bismillakhan Aijuhalakha Pathan Others: Aijuhalakha Pathan House Number : Age : 63 Gender : Male Photo Available
55 ALJ7929409 Name : Shamimbano Habibakhan Aijuhalakha Pathan Others: Aijuhalakha Pathan House Number : Age : 44 Gender : Female Photo Available	56 ALJ6525141 Name : Mukhtarkha Meherajkha Pathan Father's Name: Meherajkha Pathan House Number : Age : 35 Gender : Male Photo Available	57 ALJ6218648 Name : Indu Baburao Pawar Husband's Name: Baburao Pawar House Number : Age : 68 Gender : Female Photo Available
58 ALJ8320681 Name : Archana Ramdas Pawar Husband's Name: Ramdas Pawar House Number : Age : 40 Gender : Female Photo Available	59 ALJ6218614 Name : Deepak Shivaji Salve Father's Name: Shivaji Salve House Number : Age : 40 Gender : Male Photo Available	60 ALJ6218622 Name : Chaturbhuj Shivaji Salve Father's Name: Shivaji Salve House Number : Age : 37 Gender : Male Photo Available

61 ALJ4600656
Name : Dinkar Ganesh Santre
Father's Name: Ganesh Santre
House Number :
Age : 38 Gender : Male
Photo Available

62 ALJ6390231
Name : Atish Ganesh Santre
Father's Name: Ganesh Santre
House Number :
Age : 35 Gender : Male
Photo Available

63 ALJ6218630
Name : Merabahadur Tukaram Sunar
Father's Name: Tukaram Sunar
House Number :
Age : 82 Gender : Male
Photo Available

64 ALJ6390249
Name : Kalija Nabahadur Sutar
Father's Name: Nabahadur Sutar
House Number :
Age : 72 Gender : Female
Photo Available

65 ALJ6390215
Name : Zimaji Pandurang Tayde
Father's Name: Pandurang Tayde
House Number :
Age : 53 Gender : Male
Photo Available

66 ALJ8320566
Name : Laxmi Gajanan Thakare
Husband's Name: Gajanan Thakare
House Number :
Age : 40 Gender : Female
Photo Available

67 ALJ6218572
Name : Jamuna Jayvanta Thakare
Husband's Name: Jayvanta Thakare
House Number :
Age : 38 Gender : Female
Photo Available

68 ALJ6218143
Name : Savita Manohar Thakare
Father's Name: Manohar Thakare
House Number :
Age : 38 Gender : Female
Photo Available

69 ALJ6218119
Name : Sachin Laxman Thakare
Father's Name: Laxman Thakare
House Number :
Age : 37 Gender : Male
Photo Available

70 ALJ9815465
Name : BILKIS BI ANIS KHAN PATHAN
Father's Name: ANIS KHAN PATHAN
House Number : -
Age : 36 Gender : Female
Photo Available

71 ALJ9803537
Name : ARSHAD KHAN
Father's Name: AZIZ KHAN
House Number : -
Age : 34 Gender : Male
Photo Available

72 ALJ9814013
Name : ASHRAF KHAN AZIZ KHAN
Father's Name: AZIZ KHAN
House Number : -
Age : 32 Gender : Male
Photo Available

73 ALJ9815598
Name : FAUZIYA ANJUM ARSHAD KHAN
Husband's Name: ARSHAD KHAN
House Number : -
Age : 32 Gender : Female
Photo Available

74 ALJ9815754
Name : DINESH SANJAY ADHAO
Father's Name: SANJAY JAYRAM ADHAO
House Number : -
Age : 30 Gender : Male
Photo Available

75 ALJ9814039
Name : SAJEDA MOHSIN PATHAN
Husband's Name: MOHSIN PATHAN
House Number : -
Age : 30 Gender : Female
Photo Available

76 ALJ9815655
Name : Anzar Khan Aziz Khan
Father's Name: AZIZ KHAN
House Number : -
Age : 30 Gender : Male
Photo Available

77 ALJ9815622
Name : Juned Kha Ajij Kha
Father's Name: Ajij Kha
House Number : -
Age : 27 Gender : Male
Photo Available

78 ALJ9815796
Name : KADIR HAMID PATHAN
Mother's Name: NAYADABANO HAMID PATHAN
House Number : -
Age : 26 Gender : Male
Photo Available

79 ALJ9803495
Name : SHESHRAO GOPALRAO ADHAV
Father's Name: GOPALRAO ADHAV
House Number : -
Age : 65 Gender : Male
Photo Available

80 ALJ9792151
Name : VAISHALI TULSHIDAS ADHAV
Husband's Name: TULSHIDAS ADHAV
House Number : -
Age : 37 Gender : Female
Photo Available

81 ALJ9803396
Name : USHA SANTOSH ADHAV
Husband's Name: SANTOSH ADHAV
House Number : -
Age : 36 Gender : Female
Photo Available

82 ALJ1656784
Name : Datta Namdeo Adhav
Father's Name: Namdeo Adhav
House Number : -
Age : 34 Gender : Male
Photo Available

83 ALJ9815952
Name : MANISHA ANIL ADHAV
Husband's Name: ANIL ADHAV
House Number : -
Age : 29 Gender : Female
Photo Available

84 ALJ9820218
Name : Amar Rameshwar Adhav
Father's Name: Rameshwar Adhav
House Number : -
Age : 29 Gender : Male
Photo Available

85 ALJ9815606
Name : GAVRAV VISHNU ADHAV
Father's Name: VISHNU ADHAV
House Number : -
Age : 26 Gender : Male
Photo Available

86 ALJ9815440
Name : SHRADHA SOMESH ADHAV
Husband's Name: SOMESH ADHAV
House Number : -
Age : 26 Gender : Female
Photo Available

87 ALJ9803362
Name : SANDHYA BHARAT ADHAV
Husband's Name: BHARAT ADHAV
House Number : -
Age : 26 Gender : Female
Photo Available

88 ALJ9803602
Name : ATISH SANTOSH ADHAV
Father's Name: SANTOSH ADHAV
House Number : -
Age : 26 Gender : Male
Photo Available

89 ALJ9815424
Name : Shakshi Tauba Mehetre
Father's Name: Tauba Mehetre
House Number : -
Age : 22 Gender : Female
Photo Available

90 ALJ1653435
Name : Vaishnavi Akash Barde
Husband's Name: Akash Barde
House Number : -
Age : 23 Gender : Female
Photo Available

91 ALJ9815523
Name : CHANDRBHAGA DNYASHWAR BAROKAR
Husband's Name: DNYASHWAR BAROKAR
House Number : -
Age : 35 Gender : Female
Photo Available

92 ALJ9815689
Name : DNYANESHWAR HIMMATRAO BHALERAO
Father's Name: HIMMATRAO BHALERAO
House Number : -
Age : 38 Gender : Male
Photo Available

93 ALJ9815903
Name : SHILPA DNYANESHWAR BHALERAO
Husband's Name: DNYANESHWAR BHALERAO
House Number : -
Age : 32 Gender : Female
Photo Available

94 ALJ9815580
Name : SWATI VITTHAL BHALERAO
Husband's Name: VITTHAL BHALERAO
House Number : -
Age : 28 Gender : Female
Photo Available

95 ALJ9815739
Name : VIKAS RAMESH BHALERAO
Father's Name: RAMESH BHALERAO
House Number : -
Age : 26 Gender : Male
Photo Available

96 ALJ1712017
Name : Raghunath Vishwanath Bhusare
Father's Name: Vishwanath Bhusare
House Number : -
Age : 46 Gender : Male
Photo Available

97 ALJ9792557
Name : DNYANESHWAR SHIVAJI BORKAR
Father's Name: SHIVAJI BORKAR
House Number : -
Age : 50 Gender : Male
Photo Available

98 ALJ9803669
Name : RUPALI SANDIP CHAUDHARI
Husband's Name: SANDIP CHAUDHARI
House Number : -
Age : 32 Gender : Female
Photo Available

99 ALJ9815846
Name : SANKET ASHOK CHAUDHARI
Father's Name: ASHOK CHAUDHARI
House Number : -
Age : 27 Gender : Male
Photo Available

100 ALJ9803529
Name : SHUBHAM TULASHIRAM CHAUDHARI
Father's Name: TULASHIRAM CHAUDHARI
House Number : -
Age : 27 Gender : Male
Photo Available

101 ALJ9803586
Name : HRUTIK MANIK CHAUDHARI
Father's Name: MANIK CHAUDHARI
House Number : -
Age : 26 Gender : Male
Photo Available

102 ALJ1582808
Name : Manoj Punjaji Chaudhari
Father's Name: Punjaji Chaudhari
House Number : -
Age : 23 Gender : Male
Photo Available

103 ALJ9815671
Name : VILAS KISAN CHAVHAN
Father's Name: KISAN CHAVHAN
House Number : -
Age : 55 Gender : Male
Photo Available

104 ALJ9815481
Name : HEMLATA VILAS CHAVHAN
Husband's Name: VILAS CHAVHAN
House Number : -
Age : 44 Gender : Female
Photo Available

105 ALJ1727809
Name : Subhash Narayan Davhale
Father's Name: Narayan Davhale
House Number : -
Age : 68 Gender : Male
Photo Available

106 ALJ1727817
Name : Nitin Subhash Davhale
Father's Name: Subhash Davhale
House Number : -
Age : 32 Gender : Male
Photo Available

107 ALJ1727825
Name : Priya Sham Davhale
Husband's Name: Sham Davhale
House Number : -
Age : 32 Gender : Female
Photo Available

108 ALJ9803644
Name : VANITA SANDIP DAVHALE
Husband's Name: SANDIP DAVHALE
House Number : -
Age : 27 Gender : Female
Photo Available

109 ALJ9815630
Name : Renuka Suresh Mehetre
Father's Name: Suresh Baban Mehetre
House Number : -
Age : 26 Gender : Female
Photo Available

110 ALJ9917352
Name : Kiran Futankar
Father's Name: Narayan Futankar
House Number : -
Age : 36 Gender : Male
Photo Available

111 ALJ9917238
Name : Shital Futankar
Husband's Name: Kiran Futankar
House Number : -
Age : 33 Gender : Female
Photo Available

112 ALJ9916743
Name : Sangita Hire
Husband's Name: Sudhakar Hire
House Number : -
Age : 32 Gender : Female
Photo Available

113 ALJ9815895
Name : RAMESH SAHEBRAO JADHAV
Father's Name: SAHEBRAO JADHAV
House Number : -
Age : 35 Gender : Male
Photo Available

114 ALJ9792250
Name : SONALI ANAND JADHAV
Husband's Name: ANAND JADHAV
House Number : -
Age : 29 Gender : Female
Photo Available

115 ALJ9815879
Name : AKSHAY GITARAM JADHAV
Father's Name: GITARAM JADHAV
House Number : -
Age : 27 Gender : Male
Photo Available

116 ALJ9815812
Name : ARCHANA RAMESH JADHAV
Husband's Name: RAMESH JADHAV
House Number : -
Age : 26 Gender : Female
Photo Available

117 ALJ1649169
Name : Laxmikant Balaji Jawle
Father's Name: Balaji Jawle
House Number : -
Age : 25 Gender : Male
Photo Available

118 ALJ9815549
Name : GAYATRI YOGESH KADAM
Husband's Name: YOGESH KADAM
House Number : -
Age : 35 Gender : Female
Photo Available

119 ALJ9853078
Name : SUJATA ATISH KALE
Husband's Name: ATISH KALE
House Number : -
Age : 31 Gender : Female
Photo Available

120 ALJ9820358
Name : Akash Dilip Kelkar
Father's Name: Dilip Kelkar
House Number : -
Age : 26 Gender : Male
Photo Available

121 ALJ9815507
Name : REKHA SHIVAJI KHANDEBHARAD
Father's Name: KISAN TAVED
House Number : -
Age : 27 Gender : Female
Photo Available

122 ALJ9803545
Name : AVINASH RAMDAS KHARAT
Father's Name: RAMDAS KHARAT
House Number : -
Age : 25 Gender : Male
Photo Available

123 ALJ1453844
Name : Rohit Kharat
Father's Name: Sunil Kharat
House Number : -
Age : 24 Gender : Male
Photo Available

124 ALJ9828203
Name : SHALINI DEVIDAS KURANGAL
Father's Name: DEVIDAS KURANGAL
House Number : -
Age : 29 Gender : Female
Photo Available

125 ALJ9803305
Name : RUTUJA GANESH KURANGAL
Father's Name: GANESH KURANGAL
House Number : -
Age : 25 Gender : Female
Photo Available

126 ALJ9792474
Name : NITIN VIJAY KURANGAL
Father's Name: VIJAY KURANGAL
House Number : -
Age : 26 Gender : Male
Photo Available

127 ALJ9853680
Name : RENUKA MANOJ MAGAR
Husband's Name: MANOJ MAGAR
House Number : -
Age : 27 Gender : Female
Photo Available

128 ALJ9815986
Name : RAJU SAKHARAM MEHENGE
Father's Name: SAKHARAM MEHENGE
House Number : -
Age : 32 Gender : Male
Photo Available

129 ALJ9815572
Name : ANJANA ATISH MEHETRE
Husband's Name: ATISH MEHETRE
House Number : -
Age : 34 Gender : Female
Photo Available

130 ALJ9815556
Name : SHAILA RAHUL MEHETRE
Husband's Name: RAHUL MEHETRE
House Number : -
Age : 30 Gender : Female
Photo Available

131 ALJ9803511
Name : RUTUJA RAJENDRA MEHETRE
Father's Name: RAJENDRA MEHETRE
House Number : -
Age : 26 Gender : Female
Photo Available

132 ALJ9816083
Name : CHANDRABHAGA PRALHADRAO MISKIN
Husband's Name: PRALHADRAO MISKIN
House Number : -
Age : 88 Gender : Female
Photo Available

133 ALJ9887076
Name : Manikrao Mothe
Father's Name: Vithoba Mothe
House Number : -
Age : 51 Gender : Male
Photo Available

134 ALJ9887068
Name : Kalpna Mothe
Husband's Name: Manik Mothe
House Number : -
Age : 40 Gender : Female
Photo Available

135 ALJ9827734
Name : MITHUN SUBHASH PAWAR
Father's Name: SUBHASH PAWAR
House Number : -
Age : 31 Gender : Male
Photo Available

136 ALJ1646637
Name : PUJA SANTRE
Husband's Name: ATISH SANTRE
House Number : -
Age : 27 Gender : Female
Photo Available

137 ALJ1653104
Name : DIPALI GAJANAN SATPUTE
Husband's Name: GAJANAN ANNA SATPUTE
House Number : -
Age : 37 Gender : Female
Photo Available

138 ALJ9815929
Name : SURESH KACHRUBA SHELKE
Father's Name: KACHRUBA SHELKE
House Number : -
Age : 37 Gender : Male
Photo Available

139 ALJ9815937
Name : SANGITA SURESH SHELKE
Husband's Name: SURESH SHELKE
House Number : -
Age : 34 Gender : Female
Photo Available

140 ALJ1731124
Name : Shreyash Ravindra Sonune
Father's Name: Ravindra Sonune
House Number : -
Age : 22 Gender : Male
Photo Available

141 ALJ9857228
Name : Amol Suresh Surushe
Father's Name: Suresh Surushe
House Number : -
Age : 28 Gender : Male
Photo Available

142 ALJ9792631
Name : SHIVAJI KISAN TAYDE
Father's Name: KISAN TAYDE
House Number : -
Age : 29 Gender : Male
Photo Available

143 ALJ9820341
Name : Akash Nandu Thakare
Father's Name: Nandu Thakare
House Number : -
Age : 30 Gender : Male
Photo Available

144 ALJ9815820
Name : Rupali Rahul Thakare
Husband's Name: Rahul Thakare
House Number : -
Age : 33 Gender : Female
Photo Available

145 ALJ9803479
Name : SACHIN DHARMRAJ THAKRE
Father's Name: DHARMRAJ THAKRE
House Number : -
Age : 30 Gender : Male
Photo Available

146 ALJ9803404
Name : RENUKA DHARMRAJ THAKRE
Husband's Name: DHARMRAJ THAKRE
House Number : -
Age : 29 Gender : Female
Photo Available

147 ALJ9861238
Name : SHRIKRISHNA THAKRE
Father's Name: BHAURAO THAKRE
House Number : -
Age : 29 Gender : Male
Photo Available

148 ALJ9814021
Name : VARSHA LAKSHMAN THAKRE
Father's Name: LAKSHMAN THAKRE
House Number : -
Age : 28 Gender : Female
Photo Available

149 ALJ9815648
Name : SUREKHA SHIVDAS THAKRE
Husband's Name: SHIVDAS THAKRE
House Number : -
Age : 28 Gender : Female
Photo Available

150 ALJ9815861
Name : AJAY MADHUKAR THAKRE
Father's Name: MADHUKAR THAKRE
House Number : -
Age : 26 Gender : Male
Photo Available

151 ALJ9815531
Name : PALLAVI LAKSHMAN THAKRE
Father's Name: LAKSHMAN THAKRE
House Number : -
Age : 26 Gender : Female
Photo Available

152 ALJ9815721
Name : YOGESH VISHNU THAKRE
Father's Name: VISHNU THAKRE
House Number : -
Age : 26 Gender : Male
Photo Available

153 ALJ1652056
Name : Priya Krushna Zore
Husband's Name: Krushna Zore
House Number : -
Age : 29 Gender : Female
Photo Available

154 ALJ9803503
Name : KAVITA BAPURAO ZORE
Husband's Name: BAPURAO ZORE
House Number : -
Age : 27 Gender : Female
Photo Available

155 ALJ1751114
Name : Shivaji Vishnu Borade
Father's Name: Vishnu Borade
House Number : 0
Age : 31 Gender : Male
Photo Available

156 ALJ1751106
Name : Aarti Shivaji Borade
Husband's Name: Shivaji Borade
House Number : 0
Age : 22 Gender : Female
Photo Available

157 ALJ1740448
Name : Sham Subhash Davhale
Father's Name: Subhash Davhale
House Number : 0
Age : 38 Gender : Male
Photo Available

158 ALJ1740356
Name : Rameshwar Balu Hire
Father's Name: Balu Hire
House Number : 0
Age : 21 Gender : Male
Photo Available

159 ALJ1742840
Name : Mohammad Abrar Khan Afzal Khan
Father's Name: AFZAL KHAN PATHAN
House Number : Afzal Khan Pathan
Age : 25 Gender : Male
Photo Available

160 ALJ1722347
Name : RAMESHWAR BHALERAO
Father's Name: SHIVAJI BHALERAO
House Number : alapur
Age : 26 Gender : Male
Photo Available

161 HMM1740208
Name : Prakash Vitthal Adhav
Father's Name: Vitthal Adhav
House Number : Jeevan-Jyoti
Age : 55 Gender : Male
Photo Available

162 ALJ1733732
Name : Priyanka Sonaji Nikalje
Husband's Name: Sonaji Nikalje
House Number : Motha Bodhawada
Age : 32 Gender : Female
Photo Available

163 ALJ1646413
Name : VILAS SHELKE
Father's Name: SAKHARAM SHELKE
House Number : NA
Age : 32 Gender : Male
Photo Available

164 ALJ9853326
Name : DATTA DEVIDAS KURANGAL
Father's Name: DEVIDAS KURANGAL
House Number : NAGPUR DAK LINE
Age : 26 Gender : Male
Photo Available

165 ALJ1737394
Name : Neha Jeevan Adhav
Husband's Name: Jeevan Prakash Adhav
House Number : Jeevan jyoti
Age : 23 Gender : Female
Photo Available

166 ALJ6886931
Name : Akash Gitaram Jadhao
Father's Name: Gitaram Jadhao
House Number : S/O akashji
Age : 34 Gender : Male
Photo Available

167 ALJ1745132
Name : Pradip Sanjay Bhalerao
Father's Name: Sanjay Bhimerao Bhalerao
House Number : Sindkhed Raja
Age : 23 Gender : Male
Photo Available

168 ALJ1647254
Name : RANJANA MEHETRE
Husband's Name: RANGNATH MEHETRE
House Number : 01
Age : 34 Gender : Female
Photo Available

169 ALJ1679638
Name : priyanka sachin thakre thakre
Husband's Name: SACHIN LAXMAN THAKRE THAKRE
House Number : 01
Age : 26 Gender : Female
Photo Available

170 ALJ1651074
Name : ramrao yadavrao adhao
Others: KISHOR RAMRAO ADHAO
House Number : 1
Age : 65 Gender : Male
Photo Available

171 HMM1751445
Name : Jamnabai Jayaram. Adhav
Husband's Name: Jayaram. Adhav
House Number : 1
Age : 81 Gender : Female
Photo Available

172 HMM1722925
Name : Murlidhar Trayambak Khandare
Father's Name: Trayambak Khandare
House Number : 1
Age : 66 Gender : Male
Photo Available

173 ALJ1295567
Name : Chandrakala Murlidhar Khandare
Husband's Name: Murlidhar Khandare
House Number : 1
Age : 61 Gender : Female
Photo Available

174 ALJ1039387
Name : Ganesh Murlidhar Khandare
Father's Name: Murlidhar Khandare
House Number : 1
Age : 39 Gender : Male
Photo Available

175 ALJ1039379
Name : Jankiram Murlidhar Khandare
Father's Name: Murlidhar Khandare
House Number : 1
Age : 38 Gender : Male
Photo Available

176 ALJ9856782
Name : POOJA Mangesh Khurpe
Husband's Name: Mangesh Khurpe
House Number : 1
Age : 34 Gender : Female
Photo Available

177 HMM1740943
Name : Kavita Ganesh Kurangal
Husband's Name: Ganesh Govind Kurangal
House Number : 1
Age : 36 Gender : Female
Photo Available

178 ALJ6525075
Name : Mathura Ashok Shelke
Husband's Name: Ashok Shelke
House Number : 1
Age : 48 Gender : Female
Photo Available

179 ALJ6987507
Name : Sadashiv Laxman Thakare
Father's Name: Laxman Thakare
House Number : 1
Age : 43 Gender : Male
Photo Available

180 ALJ6913727
Name : Komal Om Waykos
Husband's Name: Om Waykos
House Number : 1
Age : 36 Gender : Female
Photo Available

181 HMM1722370
Name : Ganesh Laxman Kharat
Father's Name: Laxman Kharat
House Number : Va No. 1
Age : 49 Gender : Male
Photo Available

182 ALJ1697739
Name : KALU JADHAV
Father's Name: CHOKHAJI JADHAV
House Number : WARD NO-01
Age : 41 Gender : Male
Photo Available

183 ALJ4401089
Name : Krushna Vishnu Magar
Father's Name: Vishnu Devjiba Magar
House Number : 2
Age : 25 Gender : Male
Photo Available

184 HMM1740596
Name : Dwarka Ramadas. Adhav
Husband's Name: Ramadas. Adhav
House Number : 2
Age : 52 Gender : Female
Photo Available

185 HMM1751981
Name : Suresh Gopalrao Mehetre
Father's Name: Gopalrao Mehetre
House Number : 2
Age : 67 Gender : Male
Photo Available

186 HMM1751999
Name : Gangabai Suresh Mehetre
Husband's Name: Suresh Mehetre
House Number : 2
Age : 60 Gender : Female
Photo Available

187 HMM1724517
Name : Laxmi Bai Vasant Mehetre
Husband's Name: Vasant Mehetre
House Number : 2
Age : 48 Gender : Female
Photo Available

188 ALJ6217814
Name : Sanjay Narayan Mehetre
Father's Name: Narayan Mehetre
House Number : 2a
Age : 50 Gender : Male
Photo Available

189 ALJ4601647
Name : Draupadabai Sanjay Mehetre
Husband's Name: Sanjay Mehetre
House Number : 2a
Age : 45 Gender : Female
Photo Available

190 ALJ1669407
Name : MANISHA BHALERAO
Husband's Name: BALASHAEB BHALERAO
House Number : ward no 02
Age : 37 Gender : Female
Photo Available

191 HMM1739838
Name : Saraswati Baburao Jadhav
Husband's Name: Baburao Jadhav
House Number : 03
Age : 80 Gender : Female
Photo Available

192 HMM1740174
Name : Prakash Bhimrao Aadhav
Father's Name: Bhimrao Aadhav
House Number : 3
Age : 48 Gender : Male
Photo Available

193 ALJ6987515
Name : Dipali Bharat Adhao
Husband's Name: Bharat Adhao
House Number : 3
Age : 31 Gender : Female
Photo Available

194 ALJ4202917
Name : Balu Bapurao Adhav
Father's Name: Bapurao Adhav
House Number : 3
Age : 56 Gender : Male
Photo Available

195 ALJ1295575
Name : Ranjana Balu Adhav
Husband's Name: Balu Adhav
House Number : 3
Age : 52 Gender : Female
Photo Available

196 HMM1741180
Name : Chandrakala Bhimrao Adhav
Husband's Name: Bhimrao Adhav
House Number : 3
Age : 51 Gender : Female
Photo Available

197 ALJ1452085
Name : Uma Kurangal
Husband's Name: Ananta Kurangal
House Number : 3
Age : 27 Gender : Female
Photo Available

198 ALJ7929482
Name : Shevanta Tulsiram Mehetre
Husband's Name: Tulsiram Mehetre
House Number : 3
Age : 76 Gender : Female
Photo Available

199 ALJ6389878
Name : Laxman Vaman Rao Mehetre
Father's Name: Vaman Rao Mehetre
House Number : 3
Age : 51 Gender : Male
Photo Available

200 ALJ1295591
Name : Rajendra Vaman Rao Mehetre
Father's Name: Vaman Rao Mehetre
House Number : 3
Age : 49 Gender : Male
Photo Available

201 ALJ6389670
Name : Malti Rajendra Mehetre
Husband's Name: Rajendra Mehetre
House Number : 3
Age : 45 Gender : Female
Photo Available

202 ALJ6595433
Name : Arun Baban Mehetre
Father's Name: Baban Mehetre
House Number : 3
Age : 35 Gender : Male
Photo Available

203 ALJ1736719
Name : RANI SHAFIK SHEKH
Husband's Name: SHAFIK SHAKIL SHEKH
House Number : ward no 03
Age : 23 Gender : Female
Photo Available

204 ALJ1737659
Name : SHEKH AHEMAD SHEKH SHAKIL
Father's Name: SHAKIL MAHEMUD SHEKH
House Number : ward no 03
Age : 23 Gender : Male
Photo Available

205 HMM1752815
Name : IMRAN KHAN MAHAMMAD ALI KHAN
Father's Name: Ibraham
House Number : ward no 03
Age : 42 Gender : Male
Photo Available

206 ALJ1733740
Name : Pooja Tushar Mehetre
Husband's Name: Tushar Mehetre
House Number : Ward No 03
Age : 23 Gender : Female
Photo Available

207 ALJ1737295
Name : ASHISH ZORE
Father's Name: GANESH ZORE
House Number : WARD NO-03
Age : 22 Gender : Male
Photo Available

208 HMM1740828
Name : Namdev Seetaram Aadhav
Father's Name: Seetaram Aadhav
House Number : 4
Age : 42 Gender : Male
Photo Available

209 ALJ1039429
Name : Tulsidas Seetaram Aadhav
Father's Name: Seetaram Aadhav
House Number : 4
Age : 37 Gender : Male
Photo Available

210 ALJ1039460
Name : Savita Namdev Aadhav
Husband's Name: Namdev Aadhav
House Number : 4
Age : 37 Gender : Female
Photo Available

211 ALJ1039411
Name : Dattatreya Seetaram Aadhav
Father's Name: Seetaram Aadhav
House Number : 4
Age : 36 Gender : Male
Photo Available

212 ALJ6887012
Name : Prayagbai Sadashiv Adhao
Husband's Name: Sadashiv Adhav
House Number : 4
Age : 68 Gender : Female
Photo Available

213 ALJ6887004
Name : Anita Sanjay Adhao
Husband's Name: Sanjay Adhao
House Number : 4
Age : 33 Gender : Female
Photo Available

214 ALJ1295609
Name : Sitaram. Baburao Adhav
Father's Name: Baburao Adhav
House Number : 4
Age : 65 Gender : Male
Photo Available

215 ALJ1295617
Name : Tulsabai Sitaram. Adhav
Husband's Name: Sitaram. Adhav
House Number : 4
Age : 61 Gender : Female
Photo Available

216 ALJ6595607
Name : Kamal Sonaji Jadhav
Husband's Name: Sonaji Jadhav
House Number : 4
Age : 65 Gender : Female
Photo Available

217 HMM1752609
Name : Suman Chhaganrao Mehetre
Husband's Name: Chhaganrao Mehetre
House Number : 4
Age : 58 Gender : Female
Photo Available

218 ALJ6886980
Name : Kamal Dajiba Jadhao
Husband's Name: Dajiba Jadhao
House Number : 5
Age : 37 Gender : Female
Photo Available

219 HMM1720853
Name : Santosh Dajiba Jadhav
Father's Name: Dajiba Jadhav
House Number : 5
Age : 44 Gender : Male
Photo Available

220 ALJ1452069
Name : Balu Kelkar
Father's Name: Kisan Kelkar
House Number : 6
Age : 35 Gender : Male
Photo Available

221 ALJ1567536
Name : Nikhil Kale
Mother's Name: Mira kale
House Number : ward no 06
Age : 24 Gender : Male
Photo Available

222 ALJ1555044
Name : Amrapali Bhau Kale
Father's Name: Bhau Kale
House Number : 7
Age : 44 Gender : Female
Photo Available

223 ALJ1295641
Name : Sitaram. Baburao Vankhede
Father's Name: Baburao Vankhede
House Number : 7
Age : 57 Gender : Male
Photo Available

224 ALJ1295658
Name : Rukhamina Sitaram. Vankhede
Husband's Name: Sitaram. Vankhede
House Number : 7
Age : 52 Gender : Female
Photo Available

225 ALJ1692847
Name : NAUSHEEN SABA VASIM SHEKH
Husband's Name: VASIM SHEKH
House Number : WARD NO 7
Age : 32 Gender : Female
Photo Available

226 ALJ6595243
Name : Kasabai Arun Thakare
Husband's Name: Arun Thakare
House Number : 08
Age : 36 Gender : Female
Photo Available

227 ALJ1039445
Name : Atish Gautam Kade
Father's Name: Gautam Kade
House Number : 8
Age : 47 Gender : Male
Photo Available

228 ALJ1295674
Name : Rahibai Laxman Kale
Husband's Name: Laxman Kale
House Number : 8
Age : 93 Gender : Female
Photo Available

229 ALJ1295690
Name : Shantabai Gautam. Kale
Husband's Name: Gautam. Kale
House Number : 8
Age : 61 Gender : Female
Photo Available

230 ALJ1039437
Name : Dilip Laxman Kale
Father's Name: Laxman Kale
House Number : 8
Age : 61 Gender : Male
Photo Available

231 ALJ1295708
Name : Ranjana Dilip Kale
Husband's Name: Dilip Kale
House Number : 8
Age : 56 Gender : Female
Photo Available

232 ALJ1295716
Name : Vinayak Laxman Kale
Father's Name: Laxman Kale
House Number : 8
Age : 49 Gender : Male
Photo Available

233 HMM1720317
Name : Sangita Vinayak Kale
Husband's Name: Vinayak Kale
House Number : 8
Age : 43 Gender : Female
Photo Available

234 ALJ7068869
Name : Satish Dilip Kale
Father's Name: Dilip Kale
House Number : 8
Age : 28 Gender : Male
Photo Available

235 HMM1068527
Name : Gajanan Punjaji Satpute
Husband's Name: Punjaji Satpute
House Number : 8
Age : 43 Gender : Female
Photo Available

236 HMM1068519
Name : Sangeeta Gajanan Satpute
Husband's Name: Gajanan Satpute
House Number : 8
Age : 40 Gender : Female
Photo Available

237 ALJ1295724
Name : Sidheshwar Vishnu Barade
Father's Name: Vishnu Ananda Barade
House Number : 9
Age : 20 Gender : Male
Photo Available

238 ALJ1295732
Name : Indumati Baburao Padmukh
Husband's Name: Baburao Padmukh
House Number : 9
Age : 66 Gender : Female
Photo Available

239 HMM1739515
Name : Sanjay Baburao Padmukh
Father's Name: Baburao Padmukh
House Number : 9
Age : 44 Gender : Male
Photo Available

240 HMM1739903
Name : Bali Sanjay Padmukh
Father's Name: Sanjay Padmukh
House Number : 9
Age : 44 Gender : Female
Photo Available

241 ALJ6525067
Name : RAJU Ashok Shelke
Father's Name: Ashok Shelke
House Number : 9
Age : 33 Gender : Male
Photo Available

242 ALJ8320558
Name : Khandu Muktiram Chaudhary
Father's Name: Muktiram Chaudhary
House Number : 10
Age : 47 Gender : Male
Photo Available

243 ALJ1295740
Name : Suryabhan Kalujee Padmukh
Father's Name: Kalujee Padmukh
House Number : 10
Age : 76 Gender : Male
Photo Available

244 ALJ1295757
Name : Saraswati Suyarbhan Padmukh
Husband's Name: Suyarbhan Padmukh
House Number : 10
Age : 71 Gender : Female
Photo Available

245 HMM1723527
Name : Kishor Sury Tabhan Padmukh
Father's Name: Suryabhan Padmukh
House Number : 10
Age : 46 Gender : Male
Photo Available

246 ALJ1594837
Name : Rohit Chaudhari
Father's Name: vilas chaudhari
House Number : 11
Age : 24 Gender : Male
Photo Available

247 ALJ1295781
Name : Eknath Devrao Dhavle
Father's Name: Devrao Dhavle
House Number : 11
Age : 78 Gender : Male
Photo Available

248 ALJ4401345
Name : Dagdabai Eknath Dhavle
Husband's Name: Eknath Dhavle
House Number : 11
Age : 73 Gender : Female
Photo Available

249 ALJ1295773
Name : Yamuna Kalu Dhavle
Husband's Name: Kalu Dhavle
House Number : 11
Age : 61 Gender : Female
Photo Available

250 ALJ1295799
Name : Rameshwar Eknath Dhavle
Father's Name: Eknath Dhavle
House Number : 11
Age : 49 Gender : Male
Photo Available

251 HMM1069046
Name : Laxman Eknath Dhavle
Father's Name: Eknath Dhavle
House Number : 11
Age : 43 Gender : Male
Photo Available

252 HMM1720507
Name : Anita Laxman Dhavle
Husband's Name: Laxman Dhavle
House Number : 11
Age : 39 Gender : Female
Photo Available

253 HMM1751874
Name : Madhukar Kalujee Dhavle
Father's Name: Kalujee Dhavle
House Number : 11
Age : 39 Gender : Male
Photo Available

254 ALJ6218820
Name : Sudhakar Kalujee Dhavle
Father's Name: Kalujee Dhavle
House Number : 11
Age : 39 Gender : Male
Photo Available

255 ALJ6218838
Name : Sunita Sudhakar Dhavle
Husband's Name: Sudhakar Dhavle
House Number : 11
Age : 37 Gender : Female
Photo Available

256 HMM1751890
Name : Sandeep Kalujee Dhavle
Father's Name: Kalujee Dhavle
House Number : 11
Age : 37 Gender : Male
Photo Available

257 ALJ6218846
Name : Lata Madhukar Dhavle
Husband's Name: Madhukar Dhavle
House Number : 11
Age : 35 Gender : Female
Photo Available

258 HMM1753680
Name : Lahu Suryabhan Jadhav
Father's Name: Suryabhan Jadhav
House Number : 11
Age : 76 Gender : Male
Photo Available

259 ALJ1295765
Name : Rukmini Lahu Jadhav
Husband's Name: Lahu Jadhav
House Number : 11
Age : 71 Gender : Female
Photo Available

260 HMM1753748
Name : Asaram. Lahu Jadhav
Father's Name: Lahu Jadhav
House Number : 11
Age : 48 Gender : Male
Photo Available

261 HMM1740539
Name : Manda Prabhakar Salve
Husband's Name: Prabhakar Salve
House Number : 11
Age : 54 Gender : Female
Photo Available

262 ALJ1295807
Name : Kasabai Eknath Aadhav
Husband's Name: Eknath Aadhav
House Number : 12
Age : 58 Gender : Female
Photo Available

263 ALJ1295815
Name : Eknath Narayan Aadhav
Father's Name: Narayan Aadhav
House Number : 12
Age : 53 Gender : Male
Photo Available

264 ALJ6054035
Name : Santosh Eknath Aadhav
Father's Name: Eknath Aadhav
House Number : 12
Age : 33 Gender : Male
Photo Available

265 ALJ1295823
Name : Savitri Namdev Aadhav
Husband's Name: Namdev Aadhav
House Number : 13
Age : 53 Gender : Female
Photo Available

266 ALJ1452077
Name : Vilas Kelkar
Father's Name: Bhagwan Kelkar
House Number : 13
Age : 25 Gender : Male
Photo Available

267 ALJ1686047
Name : NISAR AHEMAD KHAN YUNUS KHAN PATHAN
Father's Name: YUNUS KHAN SADATMIR KHAN PATHAN
House Number : Ward no 13
Age : 39 Gender : Male
Photo Available

268 ALJ1685684
Name : AFREEN KHANAM NISAR KHAN PATHAN
Others: NISAR KHAN YUNUS PATHAN
House Number : ward no 13
Age : 37 Gender : Female
Photo Available

269 ALJ1711506
Name : AIFAZ KHAN MANSAB KHAN
Father's Name: MANSAB KHAN SADATMIR KHAN
House Number : Ward no 13
Age : 22 Gender : Male
Photo Available

270 ALJ1657956
Name : SHUBHAM ARVIND ZOTE
Father's Name: ARVIND ZOTE
House Number : ward no13
Age : 28 Gender : Male
Photo Available

271 ALJ1295864
Name : Maluji Khandu Aadhav
Father's Name: Khandu Aadhav
House Number : 14
Age : 55 Gender : Male
Photo Available

272 ALJ1295872
Name : Meera Maluji Aadhav
Husband's Name: Maluji Aadhav
House Number : 14
Age : 51 Gender : Female
Photo Available

273 ALJ6054043
Name : Pawan Subhash Aadhav
Father's Name: Subhash Aadhav
House Number : 14
Age : 33 Gender : Male
Photo Available

274 ALJ6390405
Name : Dinkar Santosh Aathav
Father's Name: Santosh Aathav
House Number : 14
Age : 36 Gender : Male
Photo Available

275 ALJ1295831
Name : Subhash Vitthal Adhav
Father's Name: Vitthal Adhav
House Number : 14
Age : 58 Gender : Male
Photo Available

276 ALJ1295849
Name : Saraswati Subhash Adhav
Husband's Name: Subhash Adhav
House Number : 14
Age : 54 Gender : Female
Photo Available

277 HMM1740216
Name : Susheela Prakash Adhav
Husband's Name: Prakash Adhav
House Number : 14
Age : 50 Gender : Female
Photo Available

278 HMM1069863
Name : Santosh Khanduji Adhav
Father's Name: Khanduji Adhav
House Number : 14
Age : 46 Gender : Male
Photo Available

279 ALJ4400982
Name : Pandurang Udhdav Waghmare
Father's Name: Udhdav Waghmare
House Number : 14
Age : 71 Gender : Male
Photo Available

280 ALJ4400990
Name : Chandrakala Pandurang Waghmare
Husband's Name: Pandurang Waghmare
House Number : 14
Age : 64 Gender : Female
Photo Available

281 ALJ4400941
Name : Vasant Uddhav Waghmare
Father's Name: Uddhav Waghmare
House Number : 14
Age : 58 Gender : Male
Photo Available

282 HMM1752757
Name : Shantabai Vasant Waghmare
Husband's Name: Vasant Waghmare
House Number : 14
Age : 54 Gender : Female
Photo Available

283 ALJ1661008
Name : AKASH SHAM SATPUTE
Father's Name: SHAM SATPUTE
House Number : Ward No. 14
Age : 23 Gender : Male
Photo Available

284 HMM1724350
Name : Sakharam. Tulashiram. Aadhav
Father's Name: Tulashiram. Aadhav
House Number : 15
Age : 76 Gender : Male
Photo Available

285 ALJ1295880
Name : Ashabai Sakharam. Aadhav
Husband's Name: Sakharam. Aadhav
House Number : 15
Age : 71 Gender : Female
Photo Available

286 ALJ1295898
Name : Vijay Sakharam. Aadhav
Father's Name: Sakharam. Aadhav
House Number : 15
Age : 52 Gender : Male
Photo Available

287 ALJ1295906
Name : Bharat Sakharam. Aadhav
Father's Name: Sakharam. Aadhav
House Number : 15
Age : 52 Gender : Male
Photo Available

288 HMM1739572
Name : Usha Vijay Aadhav
Husband's Name: Vijay Aadhav
House Number : 15
Age : 49 Gender : Female
Photo Available

289 ALJ1039494
Name : Sunanda Bharat Aadhav
Husband's Name: Bharat Aadhav
House Number : 15
Age : 48 Gender : Female
Photo Available

290 ALJ6887020
Name : Tushar Vijay adhao
Father's Name: Vijay adhao
House Number : 15
Age : 29 Gender : Male
Photo Available

291 ALJ1295922
Name : Charanadevi Kisanlal Bhat
Husband's Name: Kisanlal Bhat
House Number : 15
Age : 71 Gender : Female
Photo Available

292 HMM1720010
Name : Ratan Kisan Bhat
Father's Name: Kisan Bhat
House Number : 15
Age : 48 Gender : Male
Photo Available

293 HMM1720150
Name : Pavankumar Kisanlal Bhat
Father's Name: Kisanlal Bhat
House Number : 15
Age : 52 Gender : Male
Photo Available

294 HMM1068493
Name : Sima Pavankumar Bhat
Husband's Name: Pavankumar Bhat
House Number : 15
Age : 46 Gender : Female
Photo Available

295 HMM1739457
Name : Bhagabai Lahanuji Kuragal
Husband's Name: Lahanuji Kuragal
House Number : 15
Age : 40 Gender : Female
Photo Available

296 ALJ1295914
Name : Govinda Narayan Kurangal
Father's Name: Narayan Kurangal
House Number : 15
Age : 64 Gender : Male
Photo Available

297 ALJ1488709
Name : satish nagorao
Father's Name: nagorao sahane
House Number : 16
Age : 25 Gender : Male
Photo Available

298 HMM1739648
Name : Kamal Narayan Aadhav
Husband's Name: Narayan Aadhav
House Number : 16
Age : 76 Gender : Female
Photo Available

299 ALJ1295930
Name : Dilip Narayan Aadhav
Father's Name: Narayan Aadhav
House Number : 16
Age : 57 Gender : Male
Photo Available

300 ALJ1295948
Name : Hirabai Dilip Aadhav
Husband's Name: Dilip Aadhav
House Number : 16
Age : 53 Gender : Female
Photo Available

301 ALJ4400883
Name : Santosh Sheshrao Aadhav
Father's Name: Sheshrao Aadhav
House Number : 16
Age : 42 Gender : Male
Photo Available

302 ALJ6390439
Name : Sonaji Sheshrao Aadhav
Father's Name: Sheshrao Aadhav
House Number : 16
Age : 41 Gender : Male
Photo Available

303 ALJ6053961
Name : Meena Kashinath Aadhav
Husband's Name: Kashinath Aadhav
House Number : ward no 17
Age : 37 Gender : Female
Photo Available

304 ALJ1653450
Name : Laxmi Chaudhari
Husband's Name: Kiran Chaudhari
House Number : 16
Age : 24 Gender : Female
Photo Available

305 HMM1068766
Name : Bhagwan Laxman Jadhav
Father's Name: Laxman Jadhav
House Number : 16
Age : 72 Gender : Male
Photo Available

306 ALJ9792227
Name : Ujwala Vishnu Jadhav
Husband's Name: Vishnu Bhagwan Jadhav
House Number : 16
Age : 38 Gender : Female
Photo Available

307 ALJ4401279
Name : Anand Bhagwan Jadhav
Father's Name: Bhagwan Jadhav
House Number : 16
Age : 35 Gender : Male
Photo Available

308 ALJ1295955
Name : Dwarka Narayan Kurangal
Husband's Name: Narayan Kurangal
House Number : 16
Age : 77 Gender : Female
Photo Available

309 ALJ1295963
Name : Namdev Narayan Kurangal
Father's Name: Narayan Kurangal
House Number : 16
Age : 65 Gender : Male
Photo Available

310 ALJ1295971
Name : Satyabhama Namdev Kurangal
Husband's Name: Namdev Kurangal
House Number : 16
Age : 61 Gender : Female
Photo Available

311 ALJ6218861
Name : Bhagwan Narayan Kurangal
Father's Name: Narayan Kurangal
House Number : 16
Age : 56 Gender : Male
Photo Available

312 ALJ1295989
Name : Suman Bhagwan Kurangal
Husband's Name: Bhagwan Kurangal
House Number : 16
Age : 51 Gender : Female
Photo Available

313 HMM1753474
Name : Rohit Datta Kurangal
Father's Name: Datta Govind Kurangal
House Number : 16
Age : 22 Gender : Male
Photo Available

314 ALJ1488832
Name : nagorao vasantrao sahane
Father's Name: vasantrao sahane
House Number : 16
Age : 53 Gender : Male
Photo Available

315 ALJ1488808
Name : chandrakala nagorao sahane
Husband's Name: naorao vasantrao sahane
House Number : 16
Age : 47 Gender : Female
Photo Available

316 ALJ1488717
Name : rajesh nagorao sahane
Father's Name: nagorao sahane
House Number : 16
Age : 25 Gender : Male
Photo Available

317 HMM1751635
Name : Usha kisan Shirsat
Husband's Name: Kisan Shirsat
House Number : 16
Age : 57 Gender : Female
Photo Available

318 ALJ1295997
Name : Dhyaneshwar Mhasuji Tayade
Father's Name: Mhasuji Tayade
House Number : 16
Age : 57 Gender : Male
Photo Available

319 ALJ1296003
Name : Kesarbai Gyandev Tayde
Husband's Name: Gyandev Tayde
House Number : 16
Age : 56 Gender : Female
Photo Available

320 HMM1739614
Name : Vimal Shyam Rao Aadhav
Husband's Name: Shyam Rao Aadhav
House Number : 17
Age : 73 Gender : Female
Photo Available

321 HMM1739721
Name : Rameshwar Shyam Rao Aadhav
Father's Name: Shyam Rao Aadhav
House Number : 17
Age : 48 Gender : Male
Photo Available

322 HMM1751627
Name : Meena Sonaji Adhav
Husband's Name: Sonaji Sheshrao Adhav
House Number : 17
Age : 25 Gender : Female
Photo Available

323 ALJ1039403
Name : Vandana Bhimrao Aadhav
Father's Name: Bhimrao Aadhav
House Number : 17
Age : 43 Gender : Female
Photo Available

324 ALJ1488758
Name : ajay rameshwar adhav
Father's Name: rameshwar shyamrao adhav
House Number : 17
Age : 24 Gender : Male
Photo Available

325 ALJ1296011
Name : Raju Gopala Barde
Father's Name: Gopala Barde
House Number : 17
Age : 50 Gender : Male
Photo Available

326 HMM1739465
Name : Shanta Raju Barde
Husband's Name: Raju Barde
House Number : 17
Age : 47 Gender : Female
Photo Available

327 ALJ1704865
Name : Anjali Jadhao
Husband's Name: Akash Jadhao Husband
House Number : 17
Age : 26 Gender : Female
Photo Available

328 ALJ1734326
Name : KRUSHNA GANESH ADHAO ADHAO
Father's Name: GANESH BHIMRAO ADHAO ADHAO
House Number : adhao galli , ward no 17
Age : 22 Gender : Male
Photo Available

329 ALJ9805292
Name : Sakshi Prakash Mehetre
Husband's Name: Prakash Mehetre
House Number : Ward no.17
Age : 28 Gender : Female
Photo Available

330 ALJ9857285
Name : Rahul Tukaram Adhav
Father's Name: Tukaram Adhav
House Number : 18
Age : 25 Gender : Male
Photo Available

331 ALJ9857236
Name : Sharad Punjaram Karadbhaje
Father's Name: Punjaram Karadbhaje
House Number : 18
Age : 43 Gender : Male
Photo Available

332 ALJ9857251
Name : Rita Sharad Karadbhaje
Husband's Name: Sharad Karadbhaje
House Number : 18
Age : 38 Gender : Female
Photo Available

333 ALJ9857269
Name : Shivaji Devidas Kavhale
Father's Name: Devidas Kavhale
House Number : 18
Age : 43 Gender : Male
Photo Available

334 ALJ9857277
Name : Jaya Shivaji Kavhale
Husband's Name: Shivaji Kavhale
House Number : 18
Age : 37 Gender : Female
Photo Available

335 ALJ9857301
Name : Om Ramdas Kelkar
Father's Name: Ramdas Kelkar
House Number : 18
Age : 25 Gender : Male
Photo Available

336 HMM1722552
Name : Radha Vitthal Parekar
Husband's Name: Vitthal Parekar
House Number : 18
Age : 48 Gender : Female
Photo Available

337 ALJ6390454
Name : Suman Ram Rao Parekar
Husband's Name: Ram Rao Parekar
House Number : 18
Age : 42 Gender : Female
Photo Available

338 ALJ9885666
Name : RAHUL PAREKAR
Father's Name: VITTHAL PAREKAR
House Number : 18
Age : 28 Gender : Male
Photo Available

339 ALJ7929524
Name : Reshmabano Hamidakhan Pathan Pathan
Husband's Name: Hamidakhan Pathan
House Number : 18
Age : 37 Gender : Female
Photo Available

340 ALJ1296037
Name : Chandrakala Manjaji Tayde
Husband's Name: Manjaji Tayde
House Number : 18
Age : 66 Gender : Female
Photo Available

341 HMM1723592
Name : Narhari Manjaji Tayde
Father's Name: Manjaji Tayde
House Number : 18
Age : 50 Gender : Male
Photo Available

342 ALJ7929672
Name : Asha Ram Rao Aadhav
Husband's Name: Ram Rao Aadhav
House Number : 19
Age : 59 Gender : Female
Photo Available

343 HMM1720820
Name : Vitthal Bhagwan Jadhav
Father's Name: Bhagwan Jadhav
House Number : 19
Age : 41 Gender : Male
Photo Available

344 ALJ9792292
Name : LAKSHMI VITTHAL JADHAV
Husband's Name: VITTHAL JADHAV
House Number : 19
Age : 36 Gender : Female
Photo Available

345 ALJ9889338
Name : Kamal Kurangal
Husband's Name: Govindrao Kurangal
House Number : 19
Age : 67 Gender : Female
Photo Available

346 ALJ9889312
Name : Ganesh Kurangal
Father's Name: Govindrao Kurangal
House Number : 19
Age : 44 Gender : Male
Photo Available

347 HMM1720598
Name : Sanjay Sadashiv Aadhav
Father's Name: Sadashiv Aadhav
House Number : 20
Age : 43 Gender : Male
Photo Available

348 HMM1753334
Name : Sakharam Ashok Aadhav
Father's Name: Ashok Aadhav
House Number : 20
Age : 41 Gender : Male
Photo Available

349 HMM1720549
Name : Jyoti Gangaram Pawar
Husband's Name: Gangaram Pawar
House Number : 20
Age : 57 Gender : Female
Photo Available

350 ALJ1748458
Name : Yadnesh Vilas chavhan
Mother's Name: Hemlata chavhan
House Number : shivshakti nagar 21
Age : 22 Gender : Male
Photo Available

351 HMM1722446
Name : Thakaji Sakharam Barde
Father's Name: Sakharam Barde
House Number : 22
Age : 47 Gender : Male
Photo Available

352 ALJ7930092
Name : Sandeep Dattu Barde
Father's Name: Dattu Barde
House Number : 22
Age : 36 Gender : Male
Photo Available

353 ALJ8320723
Name : Priyanka Tanhajee Jadhav
Husband's Name: Tanhajee Jadhav
House Number : 22
Age : 42 Gender : Female
Photo Available

354 ALJ1489277
Name : shradhha shivaji chaudhari
Father's Name: shivaji bhagwan chaudhari
House Number : 23
Age : 27 Gender : Female
Photo Available

355 ALJ9820200
Name : Akshay Sadashiv Kurangal
Father's Name: Sadashiv Kurangal
House Number : 23
Age : 26 Gender : Male
Photo Available

356 ALJ1620392
Name : rupali rameshwar thakare
Others: pandurang rakhamaji thakare
House Number : 23
Age : 38 Gender : Female
Photo Available

357 ALJ1305648
Name : Khandu Balaji Aadhav
Father's Name: Balaji Aadhav
House Number : 24
Age : 88 Gender : Male
Photo Available

358 ALJ1305655
Name : Tulsabai Khandu Aadhav
Husband's Name: Khandu Aadhav
House Number : 24
Age : 82 Gender : Female
Photo Available

359 ALJ1305663
Name : Subhash Khandu Aadhav
Father's Name: Khandu Aadhav
House Number : 24
Age : 52 Gender : Male
Photo Available

360 HMM1724814
Name : Sunanda Subhash Adhav
Husband's Name: Subhash Adhav
House Number : 24
Age : 46 Gender : Female
Photo Available

361 ALJ6390488
Name : Dattatreya Bhagoji Raut
Father's Name: Bhagoji Raut
House Number : 24
Age : 41 Gender : Male
Photo Available

362 ALJ9792342
Name : MANDA DATTA RAUT
Husband's Name: DATTA RAUT
House Number : 24
Age : 35 Gender : Female
Photo Available

363 ALJ1305689
Name : Suman Sakharam. Kurangal
Husband's Name: Sakharam. Kurangal
House Number : 25
Age : 64 Gender : Female
Photo Available

364 HMM1751676
Name : Ramchandra Sakharam Kurangal
Father's Name: Sakharam Kurangal
House Number : 25
Age : 45 Gender : Male
Photo Available

365 ALJ9856832
Name : shubham gangadhar mehetre
Father's Name: gangadhar mehetre
House Number : no.25
Age : 31 Gender : Male
Photo Available

366 HMM1739861
Name : Savitribai Rangnath Kurangal
Husband's Name: Rangnath Kurangal
House Number : 26
Age : 79 Gender : Female
Photo Available

367 HMM1752328
Name : Laxmikant Rangnath Kurangal
Father's Name: Rangnath Kurangal
House Number : 26
Age : 56 Gender : Male
Photo Available

368 ALJ9792573
Name : SIDDHANT KURANGAL
Father's Name: LAXMIKANT KURANGAL
House Number : 26
Age : 27 Gender : Male
Photo Available

369 ALJ1305705
Name : Radha Bai Sheshrao Thakare
Husband's Name: Sheshrao Thakare
House Number : 26b
Age : 52 Gender : Female
Photo Available

370 HMM1720051
Name : Anandabai Baburao Kurangal
Husband's Name: Baburao Kurangal
House Number : 27
Age : 80 Gender : Female
Photo Available

371 ALJ9803594
Name : ROHIT RAM ADHAV
Father's Name: RAM ADHAV
House Number : 28
Age : 26 Gender : Male
Photo Available

372 HMM1068485
Name : Sujata Suresh Zore
Husband's Name: Suresh Zore
House Number : 28
Age : 52 Gender : Female
Photo Available

373 ALJ6886717
Name : Krushna Suresh Zore
Father's Name: Suresh Zore
House Number : 28
Age : 32 Gender : Male
Photo Available

374 ALJ1305713
Name : Rangnath Laxman Aadhav
Father's Name: Laxman Aadhav
House Number : 29
Age : 77 Gender : Male
Photo Available

375 ALJ6390496
Name : Saraswati Rangnath Aadhav
Husband's Name: Rangnath Aadhav
House Number : 29
Age : 74 Gender : Female
Photo Available

376 ALJ1305739
Name : Lata Santosh Aadhav
Husband's Name: Santosh Aadhav
House Number : 29
Age : 48 Gender : Female
Photo Available

377 ALJ1489129
Name : arati santosh adhav
Father's Name: santosh rangnath adhav
House Number : 29
Age : 29 Gender : Female
Photo Available

378 HMM1069855
Name : MANISHA GITARAM JADHAO
Husband's Name: Gitaram Jadhav
House Number : 29
Age : 50 Gender : Female
Photo Available

379 ALJ6390504
Name : Chhaya Chhaganaappa Rajmane
Father's Name: Chhaganaappa Rajmane
House Number : 30
Age : 59 Gender : Female
Photo Available

380 HMM1739135
Name : Ananda Rambhau Barde
Father's Name: Rambhau Barde
House Number : 31
Age : 66 Gender : Male
Photo Available

381 HMM1739069
Name : Ranjana Ananda Barde
Husband's Name: Ananda Barde
House Number : 31
Age : 61 Gender : Female
Photo Available

382 ALJ1305747
Name : Uttam. Rambhau Barde
Father's Name: Rambhau Barde
House Number : 31
Age : 58 Gender : Male
Photo Available

383 ALJ1305754
Name : Gangubai Uttam. Barde
Husband's Name: Uttam. Barde
House Number : 31
Age : 55 Gender : Female
Photo Available

384 HMM1069624
Name : Geeta Vishnu Barde
Husband's Name: Vishnu Barde
House Number : 31
Age : 45 Gender : Female
Photo Available

385 HMM1720762
Name : Vishnaanand Barde
Father's Name: Barde
House Number : 31
Age : 40 Gender : Male
Photo Available

386 ALJ7068851
Name : Archana Santosh Kurangal
Husband's Name: Santosh Kurangal
House Number : 31
Age : 35 Gender : Female
Photo Available

387 ALJ7068844
Name : Pushpa Sandip Kurangal
Husband's Name: Sandip Kurangal
House Number : 31
Age : 35 Gender : Female
Photo Available

388 HMM1721562
Name : Surekha Vilas Vilas Anandrao Aadhav
Husband's Name: Vilas Anandrao Aadhav
House Number : 32
Age : 43 Gender : Female
Photo Available

389 HMM1722479
Name : Devidas Anandrao Aadhav
Father's Name: Anandrao Aadhav
House Number : 32
Age : 41 Gender : Male
Photo Available

390 ALJ1305762
Name : Anandrao Tulashiram. Adhav
Father's Name: Tulashiram. Adhav
House Number : 32
Age : 66 Gender : Male
Photo Available

391 ALJ1305770
Name : Susheela Anandrao Adhav
Husband's Name: Anandrao Adhav
House Number : 32
Age : 61 Gender : Female
Photo Available

392 HMM1721547
Name : Sumitra Kailash Adhav
Husband's Name: Kailash Adhav
House Number : 32
Age : 42 Gender : Female
Photo Available

393 ALJ9803180
Name : DATTATRAY SADASHIV BARADE
Father's Name: SADASHIV BARADE
House Number : 32
Age : 29 Gender : Male
Photo Available

394 ALJ1305788
Name : Gopala Sadashiv Barde
Father's Name: Sadashiv Barde
House Number : 32
Age : 86 Gender : Male
Photo Available

395 ALJ4202826
Name : Vijaya Sadashiv Barde
Husband's Name: Sadashiv Barde
House Number : 32
Age : 55 Gender : Female
Photo Available

396 HMM1068998
Name : Gokul Gopala Barde
Father's Name: Gopala Barde
House Number : 32
Age : 52 Gender : Male
Photo Available

397 HMM1739374
Name : Sulochanabai Gokul Barde
Husband's Name: Gokul Barde
House Number : 32
Age : 48 Gender : Female
Photo Available

398 ALJ1305804
Name : Mandodari Sadashiv Kharat
Husband's Name: Sadashiv Kharat
House Number : 32
Age : 71 Gender : Female
Photo Available

399 ALJ7930084
Name : Kanchan Yadav Kharat
Husband's Name: Yadav Kharat
House Number : 32
Age : 40 Gender : Female
Photo Available

400 ALJ1620384
Name : rameshwar pandurang thakare
Father's Name: pandurang rakhamaji thakare
House Number : 32
Age : 36 Gender : Male
Photo Available

401 ALJ6886758
Name : Tukaram Asaram Adhao
Father's Name: Asaram Adhao
House Number : 33
Age : 35 Gender : Male
Photo Available

402 ALJ6595664
Name : Dwarkabai Asaram. Adhav
Husband's Name: Asaram. Adhav
House Number : 33
Age : 80 Gender : Female
Photo Available

403 HMM1740778
Name : Narayan Barkuji Bhagyavant
Father's Name: Barkuji Bhagyavant
House Number : 33
Age : 76 Gender : Male
Photo Available

404 HMM1740240
Name : Dwarka Narayan Bhagyavant
Husband's Name: Narayan Bhagyavant
House Number : 33
Age : 66 Gender : Female
Photo Available

405 HMM1720804
Name : Santosh Narayan Bhagyavant
Father's Name: Narayan Bhagyavant
House Number : 33
Age : 56 Gender : Male
Photo Available

406 ALJ1305820
Name : Ganesh Narayan Bhagyavant
Father's Name: Narayan Bhagyavant
House Number : 33
Age : 51 Gender : Male
Photo Available

407 HMM1720739
Name : Susheela Santosh Bhagyavant
Husband's Name: Santosh Bhagyavant
House Number : 33
Age : 49 Gender : Female
Photo Available

408 HMM1721000
Name : Neeta Ganesh Bhagyavant
Husband's Name: Ganesh Bhagyavant
House Number : 33
Age : 43 Gender : Female
Photo Available

409 ALJ9885716
Name : Shubham Santosh Bhagyawant
Father's Name: SANTOSH BHAGYAWANT
House Number : 33
Age : 27 Gender : Male
Photo Available

410 HMM1724228
Name : Alka Prakash Aadhav
Husband's Name: Prakash Aadhav
House Number : 34
Age : 49 Gender : Female
Photo Available

411 HMM1724277
Name : Uttam. Mohanaji Adhav
Father's Name: Mohanaji Adhav
House Number : 34
Age : 83 Gender : Male
Photo Available

412 HMM1724244
Name : Gayanabai Uttam. Adhav
Husband's Name: Uttam. Adhav
House Number : 34
Age : 78 Gender : Female
Photo Available

413 ALJ4401295
Name : Ramesh Munjeba Ganar
Father's Name: Munjeba Ganar
House Number : WARD NO 13 BRAAMHAN GALLI
Age : 66 Gender : Male
Photo Available

414 ALJ6390512
Name : Kirshnrso Munjeba Ganar
Father's Name: Munjeba Ganar
House Number : 34
Age : 62 Gender : Male
Photo Available

415 ALJ1305838
Name : Mangal Arun Ganar
Husband's Name: Arun Ganar
House Number : 34
Age : 56 Gender : Female
Photo Available

416 ALJ4401287
Name : Sunanda Ramesh Ganar
Husband's Name: Ramesh Ganar
House Number : ward no 13 braamhan galli
Age : 54 Gender : Female
Photo Available

417 ALJ4405734
Name : Sumit Krrushnarav Ganar
Father's Name: Krrushnarav Ganar
House Number : 34
Age : 39 Gender : Male
Photo Available

418 HMM1724939
Name : Subhash Tainaji Aadhav
Father's Name: Tainaji Aadhav
House Number : 35
Age : 42 Gender : Male
Photo Available

419 HMM1739267
Name : Panchafula Sainajee Adhav
Husband's Name: Sainajee Adhav
House Number : 35
Age : 54 Gender : Female
Photo Available

420 HMM1068790
Name : Kailash Eknath Dhavle
Father's Name: Eknath Dhavle
House Number : 35
Age : 41 Gender : Male
Photo Available

421 ALJ1039593
Name : Sharda Kailash Dhavle
Husband's Name: Kailash Dhavle
House Number : 35
Age : 37 Gender : Female
Photo Available

422 ALJ6390520
Name : Mangla Gopichand Kurangal
Husband's Name: Gopichand Kurangal
House Number : 35
Age : 37 Gender : Female
Photo Available

423 ALJ6390538
Name : Swati Raichand Kurangal
Husband's Name: Raichand Kurangal
House Number : 35
Age : 35 Gender : Female
Photo Available

424 ALJ1643709
Name : CHANDRABHAGA MITHUN pawar
Husband's Name: MITHUN SUBHASH PAWAR
House Number : 35
Age : 26 Gender : Female
Photo Available

425 ALJ1039601
Name : Ganesh Sayaji Aadhav
Father's Name: Sayaji Aadhav
House Number : 36
Age : 37 Gender : Male
Photo Available

426 ALJ1305861
Name : Sarsabai Sayaji Adhav
Husband's Name: Sayaji Adhav
House Number : 36
Age : 68 Gender : Female
Photo Available

427 ALJ7929698
Name : Dynaneshvar Seetaram Koli
Father's Name: Seetaram Koli
House Number : 36
Age : 52 Gender : Male
Photo Available

428 ALJ1305887
Name : Nandu Pandurang Adhav
Father's Name: Pandurang Adhav
House Number : 37
Age : 52 Gender : Male
Photo Available

429 ALJ4400743
Name : Chhayabai Nandu Adhav
Husband's Name: Nandu Adhav
House Number : 37
Age : 48 Gender : Female
Photo Available

430 HMM1724046
Name : geeta sundarji adhav
Husband's Name: Sundraji Aadhav
House Number : 37
Age : 45 Gender : Female
Photo Available

431 ALJ1305895
Name : Manorama Vishnu Ganar
Husband's Name: Vishnu Ganar
House Number : 37
Age : 71 Gender : Female
Photo Available

432 HMM1720929
Name : Hemlata Anil Ganar
Husband's Name: Anil Ganar
House Number : 37
Age : 49 Gender : Female
Photo Available

433 ALJ1305903
Name : Gyandev Narayan Adhav
Father's Name: Narayan Adhav
House Number : 38
Age : 56 Gender : Male
Photo Available

434 HMM1739630
Name : Leela Gyandev Adhav
Husband's Name: Gyandev Adhav
House Number : 38
Age : 52 Gender : Female
Photo Available

435 HMM1068303
Name : Ananda Kondiba Hire
Father's Name: Kondiba Hire
House Number : ward no 13
Age : 55 Gender : Male
Photo Available

436 HMM1068295
Name : Ganga Ananda Hire
Husband's Name: Ananda Hire
House Number : ananda hire prabhag kramank
Age : 46 Gender : Female
Photo Available

437 ALJ1039619
Name : Bhagwan Kondiba Hire
Father's Name: Kondiba Hire
House Number : 38
Age : 36 Gender : Male
Photo Available

438 ALJ1645639
Name : RAVI HIRE
Father's Name: BALU HIRE
House Number : 38
Age : 23 Gender : Male
Photo Available

439 ALJ1698935
Name : SANGITA SANTOSH KHANDEBHARAD
Others: ANANDA KONDIBA HIRE
House Number : 38
Age : 41 Gender : Female
Photo Available

440 ALJ6595680
Name : NILESH RAMDAS ADHAO
Father's Name: Ramdas Adhav
House Number : 39
Age : 37 Gender : Male
Photo Available

441 ALJ1305911
Name : Paraji Mukunda Ambhore
Father's Name: Mukunda Ambhore
House Number : 39
Age : 94 Gender : Male
Photo Available

442 HMM1724145
Name : Janabai Paraji Ambhore
Husband's Name: Paraji Ambhore
House Number : 39
Age : 85 Gender : Female
Photo Available

443 ALJ1305929
Name : Bandu Paraji Ambhore
Father's Name: Paraji Ambhore
House Number : 39
Age : 50 Gender : Male
Photo Available

444 HMM1068915
Name : Ramesh Paraji Ambhore
Father's Name: Paraji Ambhore
House Number : 39
Age : 48 Gender : Male
Photo Available

445 HMM1068865
Name : Sanjay Paraji Ambhore
Father's Name: Paraji Ambhore
House Number : 39
Age : 46 Gender : Male
Photo Available

446 HMM1721398
Name : Sangita Ramesh Ambhore
Husband's Name: Anil Ambhore
House Number : 39
Age : 46 Gender : Female
Photo Available

447 HMM1069616
Name : Mangla Bandu Ambhore
Husband's Name: Bandu Ambhore
House Number : 39
Age : 46 Gender : Female
Photo Available

448 HMM1724103
Name : Geeta Sanjay Ambhore
Husband's Name: Sanjay Ambhore
House Number : 39
Age : 43 Gender : Female
Photo Available

449 ALJ9792490
Name : MUKUND RAMESH AMBHORE
Father's Name: RAMESH AMBHORE
House Number : 39
Age : 29 Gender : Male
Photo Available

450 ALJ9792458
Name : AKASH RAMESH AMBHORE
Father's Name: RAMESH AMBHORE
House Number : 39
Age : 27 Gender : Male
Photo Available

451 ALJ9792391
Name : GITA MUKUND AMBHORE
Husband's Name: MUKUND AMBHORE
House Number : 39
Age : 26 Gender : Female
Photo Available

452 ALJ6390124
Name : Manjaji Sheshrao Chaudhari
Father's Name: Sheshrao Chaudhari
House Number : 39
Age : 65 Gender : Male
Photo Available

453 ALJ6390140
Name : Nikhil Manjaji Chaudhari
Father's Name: Manjaji Chaudhari
House Number : 39
Age : 36 Gender : Male
Photo Available

454 HMM1724376
Name : Vilas. Sakharam. Hire
Father's Name: Sakharam. Hire
House Number : 39
Age : 49 Gender : Male
Photo Available

455 HMM1724426
Name : Leela Vilas Hire
Husband's Name: Vilas Hire
House Number : 39
Age : 46 Gender : Female
Photo Available

456 ALJ1039635
Name : Sudhakar Sakharam Hire
Father's Name: Sakharam Hire
House Number : 39
Age : 36 Gender : Male
Photo Available

457 HMM1753102
Name : Anil Sonappa Petkar
Father's Name: Sonappa Petkar
House Number : 39
Age : 56 Gender : Male
Photo Available

458 ALJ7105778
Name : Abhishek Anil Petkar
Father's Name: Anil Petkar
House Number : 39
Age : 29 Gender : Male
Photo Available

459 ALJ1305945
Name : Ramdas Pirajee Ambhore
Father's Name: Pirajee Ambhore
House Number : 40
Age : 49 Gender : Male
Photo Available

460 HMM1740299
Name : Satyabhama Bhimrao Hire
Husband's Name: Bhimrao Hire
House Number : 40
Age : 65 Gender : Female
Photo Available

461 HMM1722677
Name : Balu Hire
Father's Name: Bhimrao Hire
House Number : 40
Age : 54 Gender : Male
Photo Available

462 HMM1723733
Name : SUNITA BALU HIRE
Husband's Name: BALU HIRE
House Number : 40
Age : 42 Gender : Female
Photo Available

463 ALJ6595284
Name : Savitribai Eknath Mehetre
Husband's Name: Eknath Mehetre
House Number : 40
Age : 52 Gender : Female
Photo Available

464 HMM1752005
Name : Sambha Nagappa Petkar
Father's Name: Nagappa Petkar
House Number : 40
Age : 56 Gender : Male
Photo Available

465 HMM1753441
Name : Kailas Narayan Mehetre
Father's Name: Narayan Rambhau Mehetre
House Number : Vanrd 40
Age : 46 Gender : Male
Photo Available

466 ALJ7011356
Name : Radhakisan Kailas Barade
Father's Name: Kailas Barade
House Number : 41
Age : 34 Gender : Male
Photo Available

467 ALJ7011364
Name : Manisha Radhakisan Barade
Husband's Name: Radhakisan Barade
House Number : 41
Age : 27 Gender : Female
Photo Available

468 ALJ4400701
Name : Nirmala Kailash Barde
Husband's Name: Kailash Barde
House Number : 41
Age : 65 Gender : Female
Photo Available

469 ALJ4400693
Name : Narayan Kailash Barde
Father's Name: Kailash Barde
House Number : 41
Age : 43 Gender : Male
Photo Available

470 HMM1751403
Name : Vijay Kailash Barde
Father's Name: Kailash Barde
House Number : 41
Age : 42 Gender : Male
Photo Available

471 ALJ1305952
Name : Dhondiba Anna Hire
Father's Name: Anna Hire
House Number : 41
Age : 70 Gender : Male
Photo Available

472 HMM1739325
Name : Chandrabhagbai Dhondiba Hire
Husband's Name: Dhondiba Hire
House Number : 41
Age : 56 Gender : Female
Photo Available

473 HMM1751767
Name : Mathurabai Hire
Husband's Name: Rambhau Hire
House Number : 41
Age : 56 Gender : Female
Photo Available

474 ALJ4400602
Name : Deepak Rambhau Hire
Father's Name: Rambhau Hire
House Number : 41
Age : 40 Gender : Male
Photo Available

475 ALJ4600946
Name : Rajesh Vasanta Waghmare
Father's Name: Vasanta Waghmare
House Number : 41
Age : 35 Gender : Male
Photo Available

476 ALJ9885575
Name : KAMAL BARADE
Husband's Name: LAXMAN BARADE
House Number : 42
Age : 50 Gender : Female
Photo Available

477 HMM1721729
Name : Laxman Aasaram Barde
Father's Name: Aasaram Barde
House Number : 42
Age : 51 Gender : Male
Photo Available

478 HMM1722818
Name : Uttam. Ashruji Chaudhary
Father's Name: Ashruji Chaudhary
House Number : 42
Age : 81 Gender : Male
Photo Available

479 ALJ1305960
Name : Vahchhala Uttam. Chaudhary
Husband's Name: Uttam. Chaudhary
House Number : 42
Age : 76 Gender : Female
Photo Available

480 ALJ6217848
Name : Suresh Uttam. Chaudhary
Father's Name: Uttam. Chaudhary
House Number : 42
Age : 66 Gender : Male
Photo Available

481 ALJ7929078
Name : Gayabai Suresh Chaudhary
Husband's Name: Suresh Chaudhary
House Number : 42
Age : 63 Gender : Female
Photo Available

482 HMM1741081
Name : Punjaji Uttam. Chaudhary
Father's Name: Uttam. Chaudhary
House Number : 42
Age : 56 Gender : Male
Photo Available

483 HMM1751742
Name : Jeejabai Punjaji Chaudhary
Husband's Name: Punjaji Chaudhary
House Number : 42
Age : 54 Gender : Female
Photo Available

484 ALJ6389696
Name : Laxman Gopal Chaudhary
Father's Name: Gopal Chaudhary
House Number : 42
Age : 53 Gender : Male
Photo Available

485 HMM1751452
Name : Kamal Ananda Dhavle
Husband's Name: Ananda Jayram Dhavle
House Number : 42
Age : 51 Gender : Female
Photo Available

486 ALJ6886881
Name : Amol Chokhaji Jadhao
Father's Name: Chokhaji Jadhao
House Number : 42
Age : 30 Gender : Male
Photo Available

487 HMM1751593
Name : Kushivata Rchokha Jadhav
Husband's Name: Chokha Jadhav
House Number : 42
Age : 76 Gender : Female
Photo Available

488 ALJ6389688
Name : Sunil Chokha Jadhav
Father's Name: Chokha Jadhav
House Number : 42
Age : 51 Gender : Male
Photo Available

489 ALJ9815788
Name : LAXMI SUNIL JADHAV
Husband's Name: SUNIL JADHAV
House Number : 42
Age : 47 Gender : Female
Photo Available

490 ALJ6217863
Name : Savitribai Namdeo Jadhav
Father's Name: Namdeo Jadhav
House Number : 42
Age : 67 Gender : Female
Photo Available

491 ALJ6217871
Name : Rahul Chokha Jadhav
Father's Name: Chokha Jadhav
House Number : 42
Age : 38 Gender : Male
Photo Available

492 ALJ1724848
Name : Varsha Amol Jadhav
Husband's Name: amol chokhaji jadhav
House Number : 42
Age : 22 Gender : Female
Photo Available

493 HMM1723352
Name : Devidas Gainaji Jhore
Father's Name: Gainaji Jhore
House Number : 42
Age : 66 Gender : Male
Photo Available

494 HMM1739770
Name : Thakubai Devidas. Jhore
Husband's Name: Devidas. Jhore
House Number : 42
Age : 61 Gender : Female
Photo Available

495 ALJ8320590
Name : Bapurao Ambadas Jhore
Father's Name: Ambadas Jhore
House Number : 42
Age : 36 Gender : Male
Photo Available

496 HMM1069574
Name : Jagdish Kashinath Thakare
Father's Name: Kashinath Thakare
House Number : 42
Age : 46 Gender : Male
Photo Available

497 HMM1725084
Name : Gajanan Kashinath Thakare
Father's Name: Kashinath Thakare
House Number : 42
Age : 42 Gender : Male
Photo Available

498 HMM1069566
Name : Manisha Jagdish Thakare
Husband's Name: Jagdish Thakare
House Number : 42
Age : 42 Gender : Female
Photo Available

499 ALJ6390561
Name : Gajanan Arjun Thakare
Father's Name: Arjun Thakare
House Number : 42
Age : 39 Gender : Male
Photo Available

500 ALJ6525125
Name : Manisha Gajanan Thakre
Husband's Name: Gajanan Thakre
House Number : 42
Age : 36 Gender : Female
Photo Available

501 ALJ1489210
Name : varsha gajanan thakre
Husband's Name: gajanan arjun thakre
House Number : 42
Age : 30 Gender : Female
Photo Available

502 ALJ6390546
Name : Pratibha Prashant Tidke
Husband's Name: Prashant Tidke
House Number : 42
Age : 41 Gender : Female
Photo Available

503 ALJ6390553
Name : Satish Vasant Rao Waghmare
Father's Name: Vasant Rao Waghmare
House Number : 42
Age : 39 Gender : Male
Photo Available

504 ALJ1305978
Name : Bhimrao Kisan Chaudhary
Father's Name: Kisan Chaudhary
House Number : 43
Age : 79 Gender : Male
Photo Available

505 ALJ6217889
Name : Ashok Bhimrao Chaudhary
Father's Name: Bhimrao Chaudhary
House Number : 43
Age : 58 Gender : Male
Photo Available

506 ALJ0640202
Name : Kaushalya Ashok Chaudhary
Husband's Name: Ashok Chaudhary
House Number : 43
Age : 54 Gender : Female
Photo Available

507 ALJ6389712
Name : Santosh Bhimrao Chaudhary
Father's Name: Bhimrao Chaudhary
House Number : 43
Age : 42 Gender : Male
Photo Available

508 HMM1752955
Name : Umesh Ashok Igale
Father's Name: Ashok Igale
House Number : 43
Age : 41 Gender : Male
Photo Available

509 ALJ1057397
Name : Suresh Panduji Jadhav
Father's Name: Panduji Jadhav
House Number : 43
Age : 67 Gender : Male
Photo Available

510 ALJ1305986
Name : Laxmi Bai Suresh Jadhav
Husband's Name: Suresh Jadhav
House Number : 43
Age : 59 Gender : Female
Photo Available

511 ALJ1305994
Name : Satyabhamabai Ambadas. Jhore
Husband's Name: Ambadas. Jhore
House Number : 43
Age : 66 Gender : Female
Photo Available

512 ALJ8320608
Name : Amol Dilip Jhore
Father's Name: Dilip Jhore
House Number : 43
Age : 36 Gender : Male
Photo Available

513 ALJ1306000
Name : Baburao Janjiba Thakare
Father's Name: Janjiba Thakare
House Number : 43
Age : 86 Gender : Male
Photo Available

514 ALJ1306018
Name : Rukmini Baburao Thakare
Husband's Name: Baburao Thakare
House Number : 43
Age : 81 Gender : Female
Photo Available

515 ALJ1306034
Name : Yashvanta Baburao Thakare
Father's Name: Baburao Thakare
House Number : 43
Age : 59 Gender : Male
Photo Available

516 HMM1740794
Name : Rameshwar Baburao Thakare
Father's Name: Baburao Thakare
House Number : 43
Age : 56 Gender : Male
Photo Available

517 ALJ1306042
Name : Anusaya Yashvanta Thakare
Husband's Name: Yashvanta Thakare
House Number : 43
Age : 55 Gender : Female
Photo Available

518 HMM1724756
Name : Mukta Rameshwar thakare
Husband's Name: Rameshwar thakare
House Number : 43
Age : 53 Gender : Female
Photo Available

519 ALJ1306026
Name : Vishnu Baburao Thakare
Father's Name: Baburao Thakare
House Number : 43
Age : 49 Gender : Male
Photo Available

520 HMM1740513
Name : Meena Vishnu Thakare
Husband's Name: Vishnu Thakare
House Number : 43
Age : 46 Gender : Female
Photo Available

521 ALJ1306067
Name : Kesarbai Raybhan Jadhav
Husband's Name: Raybhan Jadhav
House Number : 44
Age : 76 Gender : Female
Photo Available

522 HMM1721778
Name : Rajanikant Raybhan Jadhav
Father's Name: Raybhan Jadhav
House Number : 44
Age : 45 Gender : Male
Photo Available

523 ALJ6217905
Name : Vidhya Rajnikant Jadhav
Husband's Name: Rajnikant Jadhav
House Number : 44
Age : 41 Gender : Female
Photo Available

524 ALJ1057405
Name : Bhandas Raybhan Jadhav
Father's Name: Raybhan Jadhav
House Number : 44
Age : 36 Gender : Male
Photo Available

525 HMM1724780
Name : Sindhu Baban Jadhav
Husband's Name: Baban Jadhav
House Number : 44a
Age : 46 Gender : Female
Photo Available

526 ALJ9864448
Name : Dipak Thakaji Chaudhari
Father's Name: Thakaji Chaudhari
House Number : 45
Age : 27 Gender : Male
Photo Available

527 ALJ6886659
Name : Dipak Dnyandeo Adhao
Father's Name: Dnyandeo Adhao
House Number : 45
Age : 29 Gender : Male
Photo Available

528 ALJ6987531
Name : Om Dnyandeo Adhao
Father's Name: Dnyandeo Adhao
House Number : 45
Age : 27 Gender : Male
Photo Available

529 HMM1739945
Name : Chandrabhaga Bapurao Jadhav
Husband's Name: Bapurao Jadhav
House Number : 45
Age : 88 Gender : Female
Photo Available

530 HMM1752070
Name : Vandana Raju Jadhav
Husband's Name: Raju Jadhav
House Number : 45
Age : 46 Gender : Female
Photo Available

531 HMM1723311
Name : Baby Sakharam. Barde
Husband's Name: Sakharam. Barde
House Number : 46
Age : 72 Gender : Female
Photo Available

532 HMM1740653
Name : Sanju Sakharam. Barde
Father's Name: Sakharam. Barde
House Number : 46
Age : 59 Gender : Male
Photo Available

533 HMM1752849
Name : Meera Sanju Barde
Husband's Name: Sanju Barde
House Number : 46
Age : 53 Gender : Female
Photo Available

534 HMM1068923
Name : Tulsiram Sakharam Barde
Father's Name: Sakharam Barde
House Number : 46
Age : 42 Gender : Male
Photo Available

535 ALJ7929730
Name : Laxmi Tulshiram Barade
Husband's Name: Thakaji Barde
House Number : 46
Age : 41 Gender : Female
Photo Available

536 ALJ6217921
Name : Bajirao Tulashiram. Jadhav
Father's Name: Tulashiram. Jadhav
House Number : 46
Age : 54 Gender : Male
Photo Available

537 ALJ6217913
Name : Ramesh Tulashiram. Jadhav
Father's Name: Tulashiram. Jadhav
House Number : 46
Age : 52 Gender : Male
Photo Available

538 ALJ6389720
Name : Vandana Bajirao Jadhav
Husband's Name: Bajirao Jadhav
House Number : 46
Age : 46 Gender : Female
Photo Available

539 ALJ1306091
Name : Baban Bhagoji Satpute
Father's Name: Bhagoji Satpute
House Number : 46
Age : 81 Gender : Male
Photo Available

540 ALJ1306109
Name : Janabai Baban Satpute
Husband's Name: Baban Satpute
House Number : 46
Age : 76 Gender : Female
Photo Available

541 ALJ6389738
Name : Vitthal Bhaguji Satapute
Father's Name: Bhagoji Satpute
House Number : 46
Age : 80 Gender : Male
Photo Available

542 ALJ1306117
Name : Shashikala Vitthal Satpute
Husband's Name: Vitthal Satpute
House Number : 46
Age : 65 Gender : Female
Photo Available

543 ALJ1039692
Name : Harish Anna Satpute
Father's Name: Anna Satpute
House Number : 46
Age : 44 Gender : Male
Photo Available

544 ALJ6886964
Name : Varsha Harish satpute
Husband's Name: Harish Satpute
House Number : 46
Age : 33 Gender : Female
Photo Available

545 ALJ1306075
Name : Kisan Mahsu Tayde
Father's Name: Mahsu Tayde
House Number : 46
Age : 75 Gender : Male
Photo Available

546 ALJ1306083
Name : Ratnamala Kisan Tayde
Husband's Name: Kisan Tayde
House Number : 46
Age : 68 Gender : Female
Photo Available

547 HMM1069459
Name : Pachanshil Anil Jadhav
Father's Name: Anil Jadhav
House Number : 47
Age : 46 Gender : Female
Photo Available

548 HMM1720283
Name : Santosh Sakharam Mehene
Father's Name: Sakharam Mehene
House Number : 47
Age : 43 Gender : Male
Photo Available

549 ALJ4405809
Name : Sakharam. Tukaram. Mehetre
Father's Name: Tukaram. Mehetre
House Number : 47
Age : 63 Gender : Male
Photo Available

550 ALJ4405783
Name : Kesarbai Sakharam. Mehetre
Husband's Name: Sakharam. Mehetre
House Number : 47
Age : 59 Gender : Female
Photo Available

551 ALJ6389746
Name : Subadra Shivlal Mehetre
Husband's Name: Shivlal Mehetre
House Number : 47
Age : 56 Gender : Female
Photo Available

552 HMM1069764
Name : Laxman Bhimrao Aadhav
Father's Name: Bhimrao Aadhav
House Number : 48
Age : 59 Gender : Male
Photo Available

553 ALJ1306133
Name : Ganga Laxman Aadhav
Husband's Name: Laxman Aadhav
House Number : 48
Age : 55 Gender : Female
Photo Available

554 ALJ1306141
Name : Dilip Bhimrao Aadhav
Father's Name: Bhimrao Aadhav
House Number : 48
Age : 55 Gender : Male
Photo Available

555 HMM1068956
Name : Vishnu Bhimrao Aadhav
Father's Name: Bhimrao Aadhav
House Number : 48
Age : 52 Gender : Male
Photo Available

556 ALJ1306158
Name : Vaishali Dilip Aadhav
Husband's Name: Dilip Aadhav
House Number : 48
Age : 49 Gender : Female
Photo Available

557 HMM1068543
Name : Mandakini Vishnu Aadhav
Husband's Name: Vishnu Aadhav
House Number : 48
Age : 48 Gender : Female
Photo Available

558 ALJ1306166
Name : Ganesh Bhimrao Aadhav
Father's Name: Bhimrao Aadhav
House Number : 48
Age : 48 Gender : Male
Photo Available

559 HMM1740521
Name : Meera Ganesh Aadhav
Husband's Name: Ganesh Aadhav
House Number : 48
Age : 44 Gender : Female
Photo Available

560 ALJ6886972
Name : Kiran Laxman Adhao
Father's Name: Laxman Adhao
House Number : 48
Age : 30 Gender : Male
Photo Available

561 ALJ6987564
Name : Somesh Dilip Adhao
Father's Name: Dilip Adhao
House Number : 48
Age : 29 Gender : Male
Photo Available

562 ALJ6987549
Name : Yogesh Dilip Adhao
Father's Name: Dilip Adhao
House Number : 48
Age : 28 Gender : Male
Photo Available

563 ALJ7068828
Name : Shivani Kiran Adhao
Husband's Name: Kiran Adhao
House Number : 48
Age : 29 Gender : Female
Photo Available

564 ALJ7068802
Name : Nisha Vishnu Adhao
Father's Name: Vishnu Adhao
House Number : 48
Age : 29 Gender : Female
Photo Available

565 ALJ6987556
Name : Vishal Laxman Adhao
Father's Name: Laxman Adhao
House Number : 48
Age : 27 Gender : Male
Photo Available

566 ALJ6389761
Name : Shridhar Janaji Mahetre
Father's Name: Janaji Mahetre
House Number : 48
Age : 66 Gender : Male
Photo Available

567 ALJ6217962
Name : Kailash Shankar Mehele
Father's Name: Shankar Mehele
House Number : 48
Age : 36 Gender : Male
Photo Available

568 ALJ1306174
Name : Yeduba Rambhau Mehetre
Father's Name: Rambhau Mehetre
House Number : 48
Age : 71 Gender : Male
Photo Available

569 ALJ1306182
Name : Gangabai Yeduba Mehetre
Husband's Name: Yeduba Mehetre
House Number : 48
Age : 69 Gender : Female
Photo Available

570 HMM1722081
Name : Tukaram Poojajee Mehetre
Father's Name: Poojajee Mehetre
House Number : 48
Age : 67 Gender : Male
Photo Available

571 HMM1722396 Name : Shankar Janjiba Mehetre Father's Name: Janjiba Mehetre House Number : 48 Age : 57 Gender : Male Photo Available	572 HMM1722404 Name : Vimalbai Shankar Mehetre Husband's Name: Shankar Mehetre House Number : 48 Age : 54 Gender : Female Photo Available	573 ALJ6524995 Name : Latabai Shridhar Mehetre Husband's Name: Shridhar Mehetre House Number : 48 Age : 48 Gender : Female Photo Available
574 HMM1068394 Name : Indu Ashok Mehetre Husband's Name: Ashok Mehetre House Number : 48 Age : 46 Gender : Female Photo Available	575 ALJ6389779 Name : Vishwanath Shridhar Mehetre Father's Name: Shridhar Mehetre House Number : 48 Age : 39 Gender : Male Photo Available	576 ALJ6217947 Name : Rahul Ashok Mehetre Father's Name: Ashok Mehetre House Number : 48 Age : 35 Gender : Male Photo Available
577 ALJ9621376 Name : Baban Ganpat Mehetre Father's Name: Ganpat Mehetre House Number : 48 Age : 35 Gender : Male Photo Available	578 ALJ6524938 Name : Keshav Shridhar Mehetre Father's Name: Shridhar Mehetre House Number : 48 Age : 34 Gender : Male Photo Available	579 ALJ6886840 Name : Pradip Yeduba Mehetre Father's Name: Yeduba Mehetre House Number : 48 Age : 32 Gender : Male Photo Available
580 ALJ4400636 Name : Nandeshwar Tukaram. Raut Father's Name: Tukaram. Raut House Number : 48 Age : 66 Gender : Male Photo Available	581 ALJ4400586 Name : Lata Nandeshwar Raut Husband's Name: Nandeshwar Raut House Number : 48 Age : 54 Gender : Female Photo Available	582 ALJ1039643 Name : Gopal Nandeshvar Raut Father's Name: Nandeshvar Raut House Number : 48 Age : 38 Gender : Male Photo Available
583 ALJ4405684 Name : Saluba Kokaji Chaudhary Father's Name: Kokaji Chaudhary House Number : 49 Age : 66 Gender : Male Photo Available	584 HMM1069111 Name : Punjaji Kokaji Chaudhary Father's Name: Kokaji Chaudhary House Number : 49 Age : 56 Gender : Male Photo Available	585 HMM1724467 Name : Sunita Poojajee Chaudhary Husband's Name: Poojajee Chaudhary House Number : 49 Age : 45 Gender : Female Photo Available
586 ALJ6217988 Name : Vitthal Saluba Chaudhary Father's Name: Saluba Chaudhary House Number : 49 Age : 35 Gender : Male Photo Available	587 ALJ1447325 Name : Pooja Khandebharaadd Husband's Name: Sachin Khandebharaadd House Number : 49 Age : 38 Gender : Female Photo Available	588 ALJ4400560 Name : Neela Shivhari Kharat Husband's Name: Shivhari Kharat House Number : 49 Age : 51 Gender : Female Photo Available
589 ALJ4400719 Name : Shivlal Kisan Kurangal Father's Name: Kisan Kurangal House Number : 49 Age : 63 Gender : Male Photo Available	590 ALJ1306216 Name : Leelabai Dhondiba Mehetre Husband's Name: Dhondiba Mehetre House Number : 49 Age : 49 Gender : Female Photo Available	591 ALJ6389787 Name : Shakil mehamud shekh Father's Name: Mehmood Shaikh House Number : 49 Age : 56 Gender : Male Photo Available
592 ALJ7068737 Name : Aslam Shakil Shekh Father's Name: Shakil Shekh House Number : 49 Age : 31 Gender : Male Photo Available	593 ALJ7068729 Name : Shainabi Asalam Shekh Husband's Name: Asalam Shekh House Number : 49 Age : 30 Gender : Female Photo Available	594 ALJ7068745 Name : SHEKH SHAPIK SHEKH SHAKIL Father's Name: Mahebub Shekh House Number : 49 Age : 28 Gender : Male Photo Available
595 HMM1753144 Name : shekh hafija shekh mahemud Husband's Name: Mehmood Shaikh House Number : 49 Age : 80 Gender : Female Photo Available	596 ALJ6389795 Name : shekh jakerabi shekh shakil Husband's Name: Shakeel Shaikh House Number : 49 Age : 48 Gender : Female Photo Available	597 ALJ6390587 Name : Ramadas. Laxman Tidke Father's Name: Laxman Tidke House Number : 49 Age : 55 Gender : Male Photo Available
598 ALJ1306224 Name : Jaibai Ramadas. Tidke Husband's Name: Ramadas. Tidke House Number : 49 Age : 50 Gender : Female Photo Available	599 HMM1723519 Name : Kundalik Jayvanta Mehetre Father's Name: Jayvanta Mehetre House Number : 50 Age : 78 Gender : Male Photo Available	600 HMM1723493 Name : Indu Kundalik Mehetre Husband's Name: Kundalik Mehetre House Number : 50 Age : 76 Gender : Female Photo Available

601 ALJ1306240
Name : Dagadudas. Kundalik Mehetre
Father's Name: Kundalik Mehetre
House Number : 50
Age : 49 Gender : Male
Photo Available

602 HMM1721786
Name : Yusuf Shahabuddin Shaikh
Father's Name: Shahabaudyin Shaikh
House Number : 50
Age : 58 Gender : Male
Photo Available

603 HMM1069715
Name : Padmeshvar Vishnu Sonone
Father's Name: Vishnu Sonone
House Number : 50
Age : 51 Gender : Male
Photo Available

604 HMM1723857
Name : Anita Parmeshwar Sonone
Husband's Name: Parmeshwar Sonone
House Number : 50
Age : 46 Gender : Female
Photo Available

605 ALJ1306257
Name : Dagdabai Vishnu Sonune
Husband's Name: Vishnu Sonune
House Number : 50
Age : 81 Gender : Female
Photo Available

606 ALJ1720648
Name : VISHAL PARMESHWAR SONUNE
Father's Name: PRAMESHWAR VISHNU SONUNE
House Number : 50
Age : 25 Gender : Male
Photo Available

607 ALJ1692904
Name : NARAYAN PARMESHWAR SONUNE
Father's Name: PARMESHWAR VISHNU SONUNE
House Number : 50
Age : 24 Gender : Male
Photo Available

608 ALJ6389837
Name : Farzan Shaikh Aalam Shaikh
Husband's Name: Aalam Shaikh
House Number : 51
Age : 41 Gender : Female
Photo Available

609 ALJ1306299
Name : Mandabai Tryambak Rao Bhalerao
Husband's Name: Tryambak Rao Bhalerao
House Number : 51
Age : 76 Gender : Female
Photo Available

610 HMM1721810
Name : Bhagwan Tryambak Rao Bhalerao
Father's Name: Tryambak Rao Bhalerao
House Number : 51
Age : 56 Gender : Male
Photo Available

611 HMM1068428
Name : Bhandas Traynbak Bhalerao
Father's Name: Triyambak Bhalerao
House Number : 51
Age : 47 Gender : Male
Photo Available

612 HMM1720457
Name : Lankabai Laxman Bhalerao
Husband's Name: Laxman Bhalerao
House Number : 51
Age : 46 Gender : Female
Photo Available

613 HMM1068642
Name : Laxman Triyambak Bhalerao
Father's Name: Triyambak Bhalerao
House Number : 51
Age : 45 Gender : Male
Photo Available

614 HMM1722578
Name : Mayura Bhagwan Bhalerao
Husband's Name: Bhagwan Bhalerao
House Number : 51
Age : 44 Gender : Female
Photo Available

615 ALJ6595292
Name : Rukhaman Bhandas Bhalerao
Husband's Name: Bhandas Bhalerao
House Number : 51
Age : 43 Gender : Female
Photo Available

616 HMM1720721
Name : Tukaram Tryabak Bhalerao
Father's Name: Triyambak Bhalerao
House Number : 51
Age : 44 Gender : Male
Photo Available

617 ALJ9792532
Name : RAMESHWAR BHAGWAN BHALERAO
Father's Name: BHAGWAN BHALERAO
House Number : 51
Age : 27 Gender : Male
Photo Available

618 ALJ6218887
Name : Renuka Sharad Satpute
Husband's Name: Sharad Satpute
House Number : 51
Age : 39 Gender : Female
Photo Available

619 ALJ6389811
Name : Alam. Shahabaudyin Shaikh
Father's Name: Shahabaudyin Shaikh
House Number : 51
Age : 61 Gender : Male
Photo Available

620 ALJ6389829
Name : Najimabi Alam. Shaikh
Husband's Name: Alam. Shaikh
House Number : 51
Age : 56 Gender : Female
Photo Available

621 HMM1751775
Name : Rameshwar Vishnu Sonone
Father's Name: Vishnu Sonone
House Number : 51
Age : 51 Gender : Male
Photo Available

622 HMM1723865
Name : Seeta Rameshwar Sonone
Husband's Name: Rameshwar Sonone
House Number : 51
Age : 49 Gender : Female
Photo Available

623 HMM1722164
Name : Shaikh Shamabi Basheer
Husband's Name: Se. Basheer
House Number : 51a
Age : 46 Gender : Female
Photo Available

624 HMM1723956
Name : Halima B Se. Qasam
Husband's Name: Se. Qasam
House Number : 51b
Age : 53 Gender : Female
Photo Available

625 ALJ6218028
Name : Malasabai Laxman Jhore
Husband's Name: Laxman Jhore
House Number : 52
Age : 66 Gender : Female
Photo Available

626 ALJ6218036
Name : Ramesh Laxman Jhore
Father's Name: Ramesh Jhore
House Number : 52
Age : 44 Gender : Male
Photo Available

627 ALJ6218895
Name : Shantabai Rambhau Kurangal
Husband's Name: Rambhau Kurangal
House Number : 52
Age : 82 Gender : Female
Photo Available

628 ALJ6390595
Name : Devidas. Rambhau Kurangal
Father's Name: Rambhau Kurangal
House Number : 52
Age : 57 Gender : Male
Photo Available

629 ALJ1306315
Name : Tulsabai Devidas Kurangal
Husband's Name: Devidas Kurangal
House Number : 52
Age : 51 Gender : Female
Photo Available

630 HMM1741073
Name : Shobha Sadashiv Kurangal
Husband's Name: Sadashiv Kurangal
House Number : 52
Age : 49 Gender : Female
Photo Available

631 ALJ7068711
Name : Satish Sadashiv Kurangal
Father's Name: Sadashiv Kurangal
House Number : 52
Age : 29 Gender : Male
Photo Available

632 ALJ1306323
Name : Mahemudabegam. Ajamatt-ullah Pathan
Husband's Name: Ajamatt-ullah Pathan
House Number : 52
Age : 73 Gender : Female
Photo Available

633 ALJ1306331
Name : Sagir Ajmatulla Pathan
Father's Name: Ajmatulla Pathan
House Number : 52
Age : 55 Gender : Male
Photo Available

634 ALJ1306356
Name : Asalamakha Ajamatt-ullah Pathan
Father's Name: Ajamatt-ullah Pathan
House Number : 52
Age : 49 Gender : Male
Photo Available

635 HMM1069640
Name : Uzma Sagir Pathan
Husband's Name: Sagir Pathan
House Number : 52
Age : 46 Gender : Female
Photo Available

636 ALJ9916958
Name : Danish Pathan
Father's Name: Sagir Pathan
House Number : 52
Age : 25 Gender : Male
Photo Available

637 HMM1752351
Name : Madhukar Sutar
Father's Name: Sutar
House Number : 52
Age : 53 Gender : Male
Photo Available

638 HMM1724871
Name : Suman Madhukar Sutar
Husband's Name: Madhukar Sutar
House Number : 52
Age : 51 Gender : Female
Photo Available

639 ALJ6913784
Name : kISHOR Madhukar Sutar
Father's Name: Madhukar Sutar
House Number : 52
Age : 31 Gender : Male
Photo Available

640 HMM1721620
Name : GANESH LAXMAN ZORE
Father's Name: LAXMAN ZORE
House Number : 52
Age : 47 Gender : Male
Photo Available

641 ALJ1734664
Name : ARSHAD KHAN ATIK KHAN PATHAN
Father's Name: ATIK KHAN PATHAN
House Number : 53
Age : 28 Gender : Male
Photo Available

642 ALJ1306372
Name : Laxman Ambadas. Gayke
Father's Name: Ambadas. Gayke
House Number : 53
Age : 54 Gender : Male
Photo Available

643 ALJ1306380
Name : Savitribai Laxman Gayke
Husband's Name: Laxman Gayke
House Number : 53
Age : 50 Gender : Female
Photo Available

644 ALJ4405767
Name : atik khan sadatmir khan pathan
Father's Name: Sadatamir Pathan
House Number : 53
Age : 54 Gender : Male
Photo Available

645 ALJ1750652
Name : amrin khanam atik khan pathan
Father's Name: atik sadatamir pathan
House Number : 53
Age : 23 Gender : Female
Photo Available

646 ALJ6218044
Name : Nandabai Madhav Kudke
Husband's Name: Madhav Kudke
House Number : 53
Age : 66 Gender : Female
Photo Available

647 ALJ6218069
Name : Rangubai Bhagawat Mehetre
Husband's Name: Bhagawat Mehetre
House Number : 53
Age : 65 Gender : Female
Photo Available

648 ALJ1306398
Name : Yunus. Sadatamir Pathan
Father's Name: Sadatamir Pathan
House Number : 53
Age : 71 Gender : Male
Photo Available

649 HMM1721497
Name : Janamabegam Alanurakhan Pathan
Husband's Name: Alanurakhan Pathan
House Number : 53
Age : 68 Gender : Female
Photo Available

650 HMM1721265
Name : mobin ahemad khan sadatmir khan pathan
Father's Name: Sadatamir Pathan
House Number : 53
Age : 63 Gender : Male
Photo Available

651 HMM1721141
Name : Shahajahabegam. Yunus. Pathan
Husband's Name: Yunus. Pathan
House Number : 53
Age : 66 Gender : Female
Photo Available

652 HMM1740745
Name : Jabiullakhan Sadatamir Pathan
Father's Name: Sadatamir Pathan
House Number : 53
Age : 61 Gender : Male
Photo Available

653 ALJ1306406
Name : WAHIDA BEGAM MOBIN AHEMAD KHAN PATHAN
Husband's Name: Mobinakha Pathan
House Number : 53
Age : 58 Gender : Female
Photo Available

654 ALJ1306414
Name : Nazparween Jabiullakhan Pathan
Husband's Name: Jabiullakhan Pathan
House Number : 53
Age : 55 Gender : Female
Photo Available

655 HMM1069947
Name : MANSAB KHAN SADATMIR KHAN PATHAN
Father's Name: SADATMIR KHAN ABDULRAHEMAN KHAN PATHAN
House Number : 53
Age : 50 Gender : Male
Photo Available

656 HMM1721133
Name : PARVIN BEGAM ATIK KHAN PATHAN
Husband's Name: Atikakhan Pathan
House Number : 53
Age : 50 Gender : Female
Photo Available

657 HMM1069186
Name : Jahir Ahemad Khan Pathan
Father's Name: Sadatmir Khan Pathan
House Number : 53
Age : 51 Gender : Male
Photo Available

658 ALJ6886923
Name : Meherbegam Sajjadkhan Pathan
Husband's Name: Sajjadkhan Pathan
House Number : 53
Age : 48 Gender : Female
Photo Available

659 HMM1721018
Name : RESHMA BEGAM MANSAB KHAN PATHAN
Husband's Name: MANSAB KHAN SADATMIR KHAN PATHAN
House Number : 53
Age : 46 Gender : Female
Photo Available

660 HMM1069343
Name : Rijavanakha Alanurakha Pathan
Father's Name: Alanurakha Pathan
House Number : 53
Age : 43 Gender : Female
Photo Available

661 HMM1721521
Name : Shahanavajakhan Ajanukha Pathan
Father's Name: Ajanukha Pathan
House Number : 53
Age : 43 Gender : Male
Photo Available

662 ALJ6218051
Name : Sanjay Sakharam. Thakare
Father's Name: Sakharam. Thakare
House Number : 53
Age : 56 Gender : Male
Photo Available

663 ALJ0640488
Name : Sanjeevani Sanjay Thakare
Husband's Name: Sanjay Thakare
House Number : 53
Age : 53 Gender : Female
Photo Available

664 ALJ9903824
Name : Nitin Thakare
Father's Name: Sanjay Thakare
House Number : 53
Age : 25 Gender : Male
Photo Available

665 ALJ4405759
Name : Daravan Mobinkhan Vaji
Father's Name: Mobinkhan Vaji
House Number : 53
Age : 36 Gender : Male
Photo Available

666 HMM1739747
Name : Pramila Sukhdev Jadhav
Husband's Name: Sukhdev Jadhav
House Number : 54
Age : 56 Gender : Female
Photo Available

667 HMM1724160
Name : Asha Kisher Jadhav
Husband's Name: Kisher Jadhav
House Number : 54
Age : 46 Gender : Female
Photo Available

668 ALJ1306422
Name : Ashok Saluba Kudke
Father's Name: Saluba Kudke
House Number : 54
Age : 61 Gender : Male
Photo Available

669 ALJ0640525
Name : Suman Laxman Kudke
Husband's Name: Laxman Kudke
House Number : 54
Age : 61 Gender : Female
Photo Available

670 HMM1740455
Name : Gajanan Laxman Kudke
Father's Name: Laxman Kudke
House Number : 54
Age : 42 Gender : Male
Photo Available

671 HMM1740422
Name : Amol Laxman Kudke
Father's Name: Laxman Kudke
House Number : 54
Age : 43 Gender : Male
Photo Available

672 ALJ7929540
Name : Pramila Gajanan Kudke
Husband's Name: Gajanan Kudke
House Number : 54
Age : 42 Gender : Female
Photo Available

673 ALJ6842496
Name : Dwarka Amol Kudke
Husband's Name: Amol Kudke
House Number : 54
Age : 32 Gender : Female
Photo Available

674 ALJ6595359
Name : Thakaji Bhimrao Chaudhari
Father's Name: Bhimrao Chaudhary
House Number : 55
Age : 55 Gender : Male
Photo Available

675 HMM1753391
Name : Anita Thakaji Chaudhari
Husband's Name: Thakaji Chaudhary
House Number : 55
Age : 51 Gender : Female
Photo Available

676 ALJ8320582
Name : Satyabhama Kondiba Barote
Husband's Name: Kondiba Barote
House Number : 55
Age : 83 Gender : Female
Photo Available

677 ALJ6913743
Name : Ganesh Kondiram Borate
Father's Name: Kondiram Borate
House Number : 55
Age : 40 Gender : Male
Photo Available

678 ALJ6913735
Name : Raju Kondiram Borate
Father's Name: Kondiram Borate
House Number : 55
Age : 32 Gender : Male
Photo Available

679 ALJ6595342
Name : Bhimrao Tukaram. Chaudhary
Father's Name: Tukaram. Chaudhary
House Number : 55
Age : 80 Gender : Male
Photo Available

680 ALJ1057413
Name : Tukaram Bhimrao Bhimrao Tukaram Chaudhary
Father's Name: Bhimrao Tukaram Chaudhary
House Number : 55
Age : 44 Gender : Male
Photo Available

681 ALJ6218085
Name : Govind Narayan Jadhav
Father's Name: Narayan Jadhav
House Number : 55
Age : 61 Gender : Male
Photo Available

682 ALJ6218093
Name : Leelabai Govind Jadhav
Husband's Name: Govind Jadhav
House Number : 55
Age : 56 Gender : Female
Photo Available

683 HMM1721448
Name : Raul Govind Jadhav
Father's Name: Govind Jadhav
House Number : 55
Age : 44 Gender : Male
Photo Available

684 ALJ6913750
Name : Ashabai Anna Kharat
Husband's Name: Anna Kharat
House Number : 55
Age : 45 Gender : Female
Photo Available

685 HMM1069012
Name : Sopan Gopal Kuragal
Father's Name: Gopal Kuragal
House Number : 55
Age : 41 Gender : Male
Photo Available

686 ALJ1306463
Name : Lata Gopala Kurangal
Husband's Name: Gopala Kurangal
House Number : 55
Age : 59 Gender : Female
Photo Available

687 HMM1720788
Name : Vilas. Rangnath Kurangal
Father's Name: Rangnath Kurangal
House Number : 55
Age : 52 Gender : Male
Photo Available

688 HMM1068360
Name : Savita Gopala Kurangal
Husband's Name: Gopala Kurangal
House Number : 55
Age : 42 Gender : Female
Photo Available

689 ALJ6886998
Name : Sadhana Sopan Kurangal
Husband's Name: Sopan Kurangal
House Number : 55
Age : 37 Gender : Female
Photo Available

690 ALJ1306430
Name : Pandurang Rakhmajee Thakare
Father's Name: Rakhmajee Thakare
House Number : 55
Age : 61 Gender : Male
Photo Available

691 ALJ1316553
Name : Devubai Pandurang Thakare
Husband's Name: Pandurang Thakare
House Number : 55
Age : 61 Gender : Female
Photo Available

692 ALJ1752328
Name : KIRAN HIRE
Father's Name: ANANDA HIRE
House Number : 56
Age : 22 Gender : Male
Photo Available

693 ALJ6218911
Name : Nandkishore Sakharam. Kurangal
Father's Name: Sakharam. Kurangal
House Number : 56
Age : 61 Gender : Male
Photo Available

694 ALJ1306497
Name : Shakuntala Nandkishore Kurangal
Husband's Name: Nandkishore Kurangal
House Number : 56
Age : 57 Gender : Female
Photo Available

695 ALJ9885682
Name : GAJANAN KURANGAL
Father's Name: NANDKISHOR KURANGAL
House Number : 56
Age : 27 Gender : Male
Photo Available

696 ALJ1306471
Name : Vishnu Devajiba Magar
Father's Name: Devajiba Magar
House Number : 56
Age : 81 Gender : Male
Photo Available

697 ALJ1306489
Name : Kasabai Devajiba Magar
Husband's Name: Devajiba Magar
House Number : 56
Age : 77 Gender : Female
Photo Available

698 HMM1722248
Name : Satybhaga Vishnu Magar
Husband's Name: Vishnu Magar
House Number : 56
Age : 47 Gender : Female
Photo Available

699 ALJ1636497
Name : RAHUL PAWAR
Others: KISHOR
House Number : 56
Age : 24 Gender : Male
Photo Available

700 ALJ6390603
Name : Ezaz Aziz Sidhdoki
Father's Name: Aziz Sidhdoki
House Number : 56
Age : 38 Gender : Male
Photo Available

701 ALJ4601456
Name : Isharid Parvin Sidhdoki
Others: Parvin Sidhdoki
House Number : 56
Age : 36 Gender : Female
Photo Available

702 HMM1068931
Name : Gajanan Khandu Thakare
Father's Name: Khandu Thakare
House Number : 56
Age : 43 Gender : Male
Photo Available

703 ALJ6595367
Name : Sadanand Khndu Thakare
Father's Name: Khandu Thakare
House Number : 56
Age : 37 Gender : Male
Photo Available

704 ALJ9885112
Name : VANDANA THAKRE
Husband's Name: GAJANAN THAKRE
House Number : 56
Age : 35 Gender : Female
Photo Available

705 ALJ0640616
Name : Mayanabai Karbhari Jadhav
Husband's Name: Karbhari Jadhav
House Number : 57
Age : 61 Gender : Female
Photo Available

706 ALJ6218127
Name : Mathura Karbhari Jadhav
Husband's Name: Gajanan Jadhav
House Number : 57
Age : 45 Gender : Female
Photo Available

707 HMM1724509
Name : Sindu Gangadhar Kurangal
Husband's Name: Gangadhar Kurangal
House Number : 57
Age : 63 Gender : Female
Photo Available

708 ALJ1039668
Name : Ranjana Ramadas. Raut
Husband's Name: Ramadas. Raut
House Number : 57
Age : 64 Gender : Female
Photo Available

709 HMM1739077
Name : Chhaya Laxman Thakare
Husband's Name: Laxman Thakare
House Number : 57
Age : 61 Gender : Female
Photo Available

710 ALJ1488782
Name : rahul prabhakar chavan
Father's Name: prabhakar chavan
House Number : 58
Age : 24 Gender : Male
Photo Available

711 HMM1751924
Name : Kalanda Prakash Jadhav
Husband's Name: Prakash Jadhav
House Number : 58
Age : 56 Gender : Female
Photo Available

712 ALJ6218135
Name : Sonaji Prakash Jadhav
Father's Name: Prakash Jadhav
House Number : 58
Age : 39 Gender : Male
Photo Available

713 ALJ6218150
Name : Rina Sonaji Jadhav
Husband's Name: Sonaji Jadhav
House Number : 58
Age : 37 Gender : Female
Photo Available

714 ALJ6913768
Name : Samadhan prakash Jadhav
Father's Name: prakash Jadhav
House Number : 58
Age : 30 Gender : Male
Photo Available

715 ALJ1306547
Name : Bhimrao Dagduba Magar
Father's Name: Dagduba Magar
House Number : 58
Age : 71 Gender : Male
Photo Available

716 HMM1068667
Name : Narmadabai Bhimrao Magar
Husband's Name: Bhimrao Magar
House Number : 58
Age : 67 Gender : Female
Photo Available

717 HMM1069772
Name : Anil Bhimrao Magar
Father's Name: Bhimrao Magar
House Number : 58
Age : 44 Gender : Male
Photo Available

718 ALJ1306521
Name : Savitri Sakharam Mule
Husband's Name: Sakharam Mule
House Number : 58
Age : 66 Gender : Female
Photo Available

719 ALJ1306554
Name : Bhanudas. Bapu Satpute
Father's Name: Bapu Satpute
House Number : 58
Age : 66 Gender : Male
Photo Available

720 ALJ1306562
Name : Dhrupta Bhanudas. Satpute
Husband's Name: Bhanudas. Satpute
House Number : 58
Age : 58 Gender : Female
Photo Available

721 HMM1751478
Name : Gajanan Laxman Shide
Father's Name: Laxman Shide
House Number : 58
Age : 41 Gender : Male
Photo Available

722 ALJ1306539
Name : Padmabai Vitthal Thakare
Husband's Name: Vitthal Thakare
House Number : 58
Age : 66 Gender : Female
Photo Available

723 HMM1739432
Name : Manohar Vitthal Thakare
Father's Name: Vitthal Thakare
House Number : 58
Age : 45 Gender : Male
Photo Available

724 HMM1720994
Name : Rukhamina Ambadas. Dhavle
Husband's Name: Ambadas. Dhavle
House Number : 59
Age : 59 Gender : Female
Photo Available

725 HMM1068535
Name : Ganesh Ambadas Dhavle
Father's Name: Ambadas Dhavle
House Number : 59
Age : 41 Gender : Male
Photo Available

726 HMM1069020
Name : Bahinaji Gopala Magar
Father's Name: Gopala Magar
House Number : 59
Age : 57 Gender : Male
Photo Available

727 HMM1068576
Name : Manjulabai Bahinaji Magar
Husband's Name: Bahinaji Magar
House Number : 59
Age : 53 Gender : Female
Photo Available

728 HMM1720093
Name : Chhayabai Ramesh More
Husband's Name: Ramesh More
House Number : 59
Age : 56 Gender : Female
Photo Available

729 ALJ6389860
Name : Anandabai Baburao Thakare
Husband's Name: Baburao Thakare
House Number : 59
Age : 81 Gender : Female
Photo Available

730 ALJ1306588
Name : Arjun thakare
Father's Name: Baburao Thakare
House Number : 59
Age : 56 Gender : Male
Photo Available

731 HMM1720127
Name : MAINABAI THAKARE
Husband's Name: Arjun Thakare
House Number : 59
Age : 51 Gender : Female
Photo Available

732 HMM1068683
Name : Bapurao Baburao Thakare
Father's Name: Baburao Thakare
House Number : 59
Age : 45 Gender : Male
Photo Available

733 HMM1739093
Name : Manisha Bapoorao Thakare
Husband's Name: Bapoorao Thakare
House Number : 59
Age : 42 Gender : Female
Photo Available

734 ALJ1554955
Name : Bali Umaji Thakare
Father's Name: Umaji Thakare
House Number : 59
Age : 42 Gender : Female
Photo Available

735 ALJ9621111
Name : Nitin Arjun Thakare
Father's Name: Arjun Thakare
House Number : 59
Age : 36 Gender : Male
Photo Available

736 HMM1753458
Name : Kalabai Eknath Chaudhary
Husband's Name: Eknath Chaudhary
House Number : 60
Age : 91 Gender : Female
Photo Available

737 HMM1753409
Name : Bhagwan Eknath Chaudhary
Father's Name: Eknath Chaudhary
House Number : 60
Age : 61 Gender : Male
Photo Available

738 HMM1753417
Name : Gangabai Bhagwan Chaudhary
Husband's Name: Bhagwan Chaudhary
House Number : 60
Age : 56 Gender : Female
Photo Available

739 ALJ6595391
Name : Vishnu Eknath Chaudhary
Father's Name: Eknath Chaudhary
House Number : 60
Age : 50 Gender : Male
Photo Available

740 HMM1720515
Name : manda vishnu chaudhari
Husband's Name: Vishnu Chaudhary
House Number : 60
Age : 46 Gender : Female
Photo Available

741 ALJ0642761
Name : Radha Bai Eknath Dhavle
Husband's Name: Eknath Dhavle
House Number : 60
Age : 61 Gender : Female
Photo Available

742 HMM1740992
Name : Sunita Prabhu Kadam
Husband's Name: Prabhu Kadam
House Number : 60
Age : 55 Gender : Female
Photo Available

743 ALJ7068901
Name : Yogesh Prabhakar Kadam
Father's Name: Prabhakar Kadam
House Number : 60
Age : 29 Gender : Male
Photo Available

744 HMM1069780
Name : Chhababai Tulashiram. Magar
Husband's Name: Tulashiram. Mehetre
House Number : 60
Age : 66 Gender : Female
Photo Available

745 ALJ1306596
Name : Harakuji Asaram. Thakare
Father's Name: Asaram. Thakare
House Number : 60
Age : 91 Gender : Male
Photo Available

746 ALJ1316207
Name : Madhukar Harakuji Thakare
Father's Name: Harakuji Thakare
House Number : 60
Age : 56 Gender : Male
Photo Available

747 ALJ1316215
Name : Shakuntala Madhukar Thakare
Husband's Name: Madhukar Thakare
House Number : 60
Age : 51 Gender : Female
Photo Available

748 HMM1723535
Name : Ashok Harakuji Thakare
Father's Name: Harakuji Thakare
House Number : 60
Age : 46 Gender : Male
Photo Available

749 ALJ6525133
Name : Santosh Madhukar Thakre
Father's Name: Madhukar Thakre
House Number : 60
Age : 34 Gender : Male
Photo Available

750 ALJ6525174
Name : Sandip Madhukar Thakre
Father's Name: Madhukar Thakre
House Number : 60
Age : 32 Gender : Male
Photo Available

751 ALJ1316223
Name : Abutalla Shafi Ahemad Khan Pathan
Father's Name: Shafi Ahemad Khan Pathan
House Number : 61
Age : 24 Gender : Male
Photo Available

752 ALJ6218176
Name : Dagdabai Muktiram. Chaudhary
Husband's Name: Muktiram. Chaudhary
House Number : 61
Age : 86 Gender : Female
Photo Available

753 ALJ1316249
Name : Dropadabai Pandurang Dhavle
Husband's Name: Pandurang Dhavle
House Number : 61
Age : 76 Gender : Female
Photo Available

754 HMM1741149
Name : Sunil Pandurang Dhavle
Father's Name: Pandurang Dhavle
House Number : 61
Age : 49 Gender : Male
Photo Available

755 HMM1068287
Name : Surekha Sunil Dhavle
Husband's Name: Sunil Dhavle
House Number : 61
Age : 46 Gender : Female
Photo Available

756 HMM1739242
Name : Bhagwan Rangnath Mehetre
Father's Name: Rangnath Mehetre
House Number : 61
Age : 66 Gender : Male
Photo Available

757 HMM1739234
Name : Salubai Bhagwan Mehetre
Husband's Name: Bhagwan Mehetre
House Number : 61
Age : 61 Gender : Female
Photo Available

758 HMM1069350
Name : Raybhan Pandurang Mehetre
Father's Name: Pandurang Mehetre
House Number : 61
Age : 48 Gender : Male
Photo Available

759 HMM1720531
Name : Gajanan Pandurang Mehetre
Father's Name: Pandurang Mehetre
House Number : 61
Age : 46 Gender : Male
Photo Available

760 HMM1068345
Name : Ranjana Raybhan Mehetre
Husband's Name: Raybhan Mehetre
House Number : 61
Age : 45 Gender : Female
Photo Available

761 ALJ1316256
Name : Ambadas. Dagdu Dabhade
Father's Name: Dagdu Dabhade
House Number : 62
Age : 61 Gender : Male
Photo Available

762 ALJ1316264
Name : Baby Ambadas Dabhade
Husband's Name: Ambadas Dabhade
House Number : 62
Age : 57 Gender : Female
Photo Available

763 HMM1720838
Name : Deepak Ambadas Dabhade
Father's Name: Ambadas Dabhade
House Number : 62
Age : 40 Gender : Male
Photo Available

764 ALJ6054019
Name : Rekha Deepak Dabhade
Husband's Name: Deepak Dabhade
House Number : 62
Age : 33 Gender : Female
Photo Available

765 ALJ6390637
Name : Renuka Raju Kurangal
Husband's Name: Renuka Raju Kurangal
House Number : 62
Age : 40 Gender : Female
Photo Available

766 ALJ6218184
Name : Kundalik Nandu Mehetre
Father's Name: Nandu Mehetre
House Number : 62
Age : 81 Gender : Male
Photo Available

767 ALJ6218192
Name : Kalavati Kundalik Mehetre
Husband's Name: Kundalik Mehetre
House Number : 62
Age : 76 Gender : Female
Photo Available

768 ALJ6389886
Name : Rangnath Laxman Mehetre
Father's Name: Laxman rama Mehetre
House Number : 62
Age : 73 Gender : Male
Photo Available

769 ALJ7929144
Name : Sakubai Rangnath Mehetre
Husband's Name: Rangnath Mehetre
House Number : 62
Age : 68 Gender : Female
Photo Available

770 HMM1752013
Name : Ramdas Rangnath Mehetre
Father's Name: Rangnath Mehetre
House Number : 62
Age : 45 Gender : Male
Photo Available

771 ALJ6886766
Name : Indu Ramdas Mehetre
Husband's Name: Ramdas Mehetre
House Number : 62
Age : 43 Gender : Female
Photo Available

772 ALJ6218937
Name : Kanta Raju Salve
Husband's Name: Raju Salve
House Number : 62
Age : 48 Gender : Female
Photo Available

773 ALJ9792375
Name : NIRMALA RUSTUM CHAUDHARI
Husband's Name: RUSTUM CHAUDHARI
House Number : 62 A
Age : 56 Gender : Female
Photo Available

774 ALJ9792508
Name : VITTHAL RUSTUM CHAUDHARI
Father's Name: RUSTUM CHAUDHARI
House Number : 62 A
Age : 30 Gender : Male
Photo Available

775 ALJ9792433
Name : KOMAL BHAIKAJI CHAUDHARI
Father's Name: BHAIKAJI CHAUDHARI
House Number : 62- A
Age : 25 Gender : Female
Photo Available

776 HMM1722941
Name : ANITA BHIKAJI CHAUDHARI
Husband's Name: BHIKAJI CHAUDHARI
House Number : 62a
Age : 49 Gender : Female
Photo Available

777 ALJ6218200
Name : Tulsiram Bhikaji Chaudhary
Father's Name: Bhikaji Chaudhary
House Number : 62a
Age : 75 Gender : Male
Photo Available

778 ALJ6218218
Name : Padmabai Tulsiram Chaudhary
Husband's Name: Tulsiram Chaudhary
House Number : 62a
Age : 71 Gender : Female
Photo Available

779 ALJ7929169
Name : Komal Manohar Thakre
Father's Name: Manohar Thakre
House Number : 62a
Age : 21 Gender : Female
Photo Available

780 HMM1723063
Name : SUNANDA BANSODE
Husband's Name: Kaduba Bansod
House Number : 62k
Age : 49 Gender : Female
Photo Available

781 HMM1723139
Name : Arun Kisan Bansod
Father's Name: Kisan Bansod
House Number : 62k
Age : 49 Gender : Male
Photo Available

782 ALJ6218226
Name : Kavita Arun Bansod
Husband's Name: Arun Bansod
House Number : 62k
Age : 45 Gender : Female
Photo Available

783 HMM1753193
Name : Baburao Sahebrao Bhalerao
Father's Name: Sahebrao Bhalerao
House Number : 63
Age : 73 Gender : Male
Photo Available

784 HMM1753201
Name : Atikabai Baburao Bhalerao
Husband's Name: Baburao Bhalerao
House Number : 63
Age : 68 Gender : Female
Photo Available

785 HMM1723386
Name : Anita Rajeev Changade
Husband's Name: Rajeev Changade
House Number : 63
Age : 40 Gender : Female
Photo Available

786 ALJ1316280
Name : Anil Dagdu Dabhade
Father's Name: Dagdu Dabhade
House Number : 63
Age : 56 Gender : Male
Photo Available

787 HMM1751940
Name : Sangeeta Kishor Dabhade
Father's Name: Kishor Dabhade
House Number : 63
Age : 52 Gender : Female
Photo Available

788 ALJ1316298
Name : Neha Ganesh Kharat
Husband's Name: Ganesh Lakshman Kharat
House Number : 63
Age : 24 Gender : Female
Photo Available

789 HMM1739705
Name : Muktabai Narayan Ghelap
Husband's Name: Narayan Ghelap
House Number : 63
Age : 63 Gender : Female
Photo Available

790 HMM1739176
Name : Narayan Ramchandra Gholap
Father's Name: Ramchandra Gholap
House Number : 63
Age : 68 Gender : Male
Photo Available

791 HMM1724236
Name : Ganga Bharat Gholap
Father's Name: Bharat Gholap
House Number : 63
Age : 41 Gender : Female
Photo Available

792 HMM1739184
Name : Bharat Narayan Gholap
Father's Name: Narayan Gholap
House Number : 63
Age : 41 Gender : Male
Photo Available

793 ALJ9792201
Name : MANJUSHA GAJANAN GHOLAP
Husband's Name: GAJANAN GHOLAP
House Number : 63
Age : 35 Gender : Female
Photo Available

794 HMM1069848
Name : Bhikaji Kaluji Mehetre
Father's Name: Kaluji Mehetre
House Number : 63
Age : 83 Gender : Male
Photo Available

795 HMM1069830
Name : Parvati Bhikaji Mehetre
Husband's Name: Bhikaji Mehetre
House Number : 63
Age : 82 Gender : Female
Photo Available

796 ALJ1316272
Name : Baba Saheb Bhikaji Mehetre
Father's Name: Bhikaji Mehetre
House Number : 63
Age : 56 Gender : Male
Photo Available

797 ALJ7929177
Name : ARUNA BABASAHEB MEHETRE
Husband's Name: BABASAHEB MEHETRE
House Number : 63
Age : 51 Gender : Female
Photo Available

798 ALJ6595425
Name : Ganesh Bhikaji Mehetre
Father's Name: Bhikaji Mehetre
House Number : 63
Age : 48 Gender : Male
Photo Available

799 HMM1069228
Name : Hirabai Ganesh mehetre
Husband's Name: Ganesh Mehetre
House Number : 63
Age : 45 Gender : Female
Photo Available

800 ALJ6886873
Name : Satish Babasaheb Mehetre
Father's Name: Babasaheb Mehetre
House Number : 63
Age : 32 Gender : Male
Photo Available

801 ALJ1728500
Name : ASHVINI GANESH MEHETRE
Others: SATISH BABASAHEB MEHETRE
House Number : 63
Age : 26 Gender : Female
Photo Available

802 ALJ9815515
Name : Sonali Satish Mehetre
Husband's Name: Satish Mehetre
House Number : 63
Age : 26 Gender : Female
Photo Available

803 HMM1722305
Name : Ashok Janjiba Thakare
Father's Name: Janjiba Thakare
House Number : 63
Age : 61 Gender : Male
Photo Available

804 HMM1722008
Name : Laxmi Bai Ashok Thakare
Husband's Name: Ashok Thakare
House Number : 63
Age : 56 Gender : Female
Photo Available

805 ALJ6525109
Name : BALASAHEB VISHWANATH BHALERAO
Father's Name: Vishwnath Bhalerao
House Number : 64
Age : 32 Gender : Male
Photo Available

806 HMM1752302
Name : Narayan Sahebrao Bhalerao
Father's Name: Sahebrao Bhalerao
House Number : 64
Age : 62 Gender : Male
Photo Available

807 HMM1752310
Name : Mandabai Narayan Bhalerao
Husband's Name: Narayan Bhalerao
House Number : 64
Age : 56 Gender : Female
Photo Available

808 ALJ7929557
Name : Anil Narayan Bhalerao
Father's Name: Narayan Bhalerao
House Number : 64
Age : 35 Gender : Male
Photo Available

809 ALJ7094980
Name : Archana Anil Bhalerao
Husband's Name: Anil Bhalerao
House Number : 64
Age : 28 Gender : Female
Photo Available

810 HMM1723261
Name : Kishor Lukas. Dabhade
Father's Name: Lukas. Dabhade
House Number : 64
Age : 49 Gender : Male
Photo Available

811 ALJ7929185
Name : Shilabai Balasaheb Jadhav
Husband's Name: Balasaheb Jadhav
House Number : 64
Age : 64 Gender : Female
Photo Available

812 ALJ1039676
Name : AAWEZ KHAN MOHAMMAD KHAN PATHAN
Mother's Name: Mohammadkhan Pathan
House Number : 64
Age : 35 Gender : Male
Photo Available

813 ALJ4500799
Name : Umaji Saluba Thakare
Father's Name: Saluba Thakare
House Number : 64
Age : 64 Gender : Male
Photo Available

814 HMM1724574
Name : Bhagwan Shankar Thakare
Father's Name: Shankar Thakare
House Number : 64
Age : 63 Gender : Male
Photo Available

815 HMM1723550
Name : Laxmi Bai Bhagwan Thakare
Husband's Name: Bhagwan Thakare
House Number : 64
Age : 61 Gender : Female
Photo Available

816 HMM1724632
Name : Saluba Shankar Thakare
Father's Name: Shankar Thakare
House Number : 64
Age : 58 Gender : Male
Photo Available

817 HMM1739101
Name : Mangla Saluba Thakare
Husband's Name: Saluba Thakare
House Number : 64
Age : 56 Gender : Female
Photo Available

818 ALJ7068786
Name : Shivdas Saluba Thakare
Father's Name: Saluba Thakare
House Number : 64
Age : 33 Gender : Male
Photo Available

819 ALJ6913818
Name : Sunita Ganesh Thkare
Husband's Name: Ganesh Thakare
House Number : 64
Age : 36 Gender : Female
Photo Available

820 ALJ7929201
Name : Arun Bhaurav Tidke
Father's Name: Bhaurav Tidke
House Number : 64
Age : 46 Gender : Male
Photo Available

821 ALJ7068992
Name : Swati Gajanan Bhalerao
Husband's Name: Gajanan Bhalerao
House Number : 065
Age : 28 Gender : Female
Photo Available

822 HMM1752419
Name : Darubai Sahebrao Bhalerao
Husband's Name: Sahebrao Bhalerao
House Number : 65
Age : 97 Gender : Female
Photo Available

823 HMM1752617
Name : Sandip Ramdas Kharat
Father's Name: Ramdas Tauba Kharat
House Number : 65
Age : 23 Gender : Male
Photo Available

824 HMM1752369
Name : Vishwanath Sahebrao Bhalerao
Father's Name: Sahebrao Bhalerao
House Number : 65
Age : 54 Gender : Male
Photo Available

825 HMM1752625
Name : Hirabai Vishwanath Bhalerao
Husband's Name: Vishwanath Bhalerao
House Number : 65
Age : 50 Gender : Female
Photo Available

826 ALJ7929532
Name : Gajanan Vishwanath Bhalerao
Father's Name: Vishwanath Bhalerao
House Number : 65
Age : 35 Gender : Male
Photo Available

827 ALJ7929219
Name : Saguna Anil Dabhade
Husband's Name: Anil Dagdu Dabhade
House Number : 65
Age : 50 Gender : Female
Photo Available

828 ALJ1316314
Name : Bhagwan Shankar Gayakwad
Father's Name: Shankar Gayakwad
House Number : 65
Age : 61 Gender : Male
Photo Available

829 ALJ1316322
Name : Jeeja Bhagwan Gayakwad
Husband's Name: Bhagwan Gayakwad
House Number : 65
Age : 55 Gender : Female
Photo Available

830 ALJ1039684
Name : Ramdas Bhagwan Gayakwad
Father's Name: Bhagwan Gayakwad
House Number : 65
Age : 47 Gender : Male
Photo Available

831 HMM1739358
Name : Dharmraj Shyam Rao Thakare
Father's Name: Shyam Rao Thakare
House Number : 65
Age : 59 Gender : Male
Photo Available

832 HMM1739341
Name : Subadra Dhamarranj Thakare
Husband's Name: Dhamarranj Thakare
House Number : 65
Age : 56 Gender : Female
Photo Available

833 HMM1752674
Name : Himmatrao Ananda Bhalerao
Father's Name: Ananda Bhalerao
House Number : 66
Age : 63 Gender : Male
Photo Available

834 HMM1752377
Name : Digambar Ananda Bhalerao
Father's Name: Ananda Bhalerao
House Number : 66
Age : 51 Gender : Male
Photo Available

835 HMM1752385
Name : Laxmi Digambar Bhalerao
Husband's Name: Digambar Bhalerao
House Number : 66
Age : 49 Gender : Female
Photo Available

836 HMM1752690
Name : Panchafulabai Himmat Bhalerao
Husband's Name: Himmat Bhalerao
House Number : 66
Age : 47 Gender : Female
Photo Available

837 ALJ1316355
Name : Ram Krishna Shrirang Gayakwad
Father's Name: Shrirang Gayakwad
House Number : 66
Age : 52 Gender : Male
Photo Available

838 ALJ1316363
Name : Sulochana Ram Krishna Gayakwad
Husband's Name: Ram Krishna Gayakwad
House Number : 66
Age : 49 Gender : Female
Photo Available

839 ALJ1316389
Name : Vishnu Vitthal Satpute
Father's Name: Vitthal Satpute
House Number : 66
Age : 61 Gender : Male
Photo Available

840 HMM1720648
Name : Parvati Vishnu Satpute
Husband's Name: Vitthal Satpute
House Number : 66
Age : 56 Gender : Female
Photo Available

841 ALJ6218945
Name : Subhash Vitthal Satpute
Father's Name: Vitthal Satpute
House Number : 66
Age : 53 Gender : Male
Photo Available

842 ALJ6218952
Name : Manjula Subhash Satpute
Husband's Name: Subhash Satpute
House Number : 66
Age : 49 Gender : Female
Photo Available

843 ALJ6053987
Name : Gajanan Vishnu Satpute
Father's Name: Vishnu Satpute
House Number : 66
Age : 34 Gender : Male
Photo Available

844 ALJ9885013
Name : RAHUL SATPUTE
Father's Name: SUBHASH SATPUTE
House Number : 66
Age : 28 Gender : Male
Photo Available

845 ALJ1316330
Name : Govind Mahadu Thakare
Father's Name: Mahadu Thakare
House Number : 66
Age : 76 Gender : Male
Photo Available

846 ALJ1316348
Name : Saraswati Govinda Thakare
Husband's Name: Govinda Thakare
House Number : 66
Age : 71 Gender : Female
Photo Available

847 HMM1068337
Name : BHARAT BALU ADHAO
Father's Name: Baloo Aadhav
House Number : 67
Age : 38 Gender : Male
Photo Available

848 HMM1069517
Name : Sangeeta Laxman Kabale
Husband's Name: Laxman Kabale
House Number : 67
Age : 47 Gender : Female
Photo Available

849 ALJ1316405
Name : Namdev Satvajee Kamble
Father's Name: Satvajee Kamble
House Number : 67
Age : 75 Gender : Male
Photo Available

850 ALJ1316413
Name : Vahchhala Namdev Kamble
Husband's Name: Namdev Kamble
House Number : 67
Age : 70 Gender : Female
Photo Available

851 ALJ1316421
Name : Laxman Namdev Kamble
Father's Name: Namdev Kamble
House Number : 67
Age : 50 Gender : Male
Photo Available

852 HMM1740059
Name : Shamrao Kurangal
Father's Name: Kisan Kurangal
House Number : 67
Age : 61 Gender : Male
Photo Available

853 HMM1740042
Name : Subadra Kurangal
Husband's Name: Shamrao Kurangal
House Number : 67
Age : 56 Gender : Female
Photo Available

854 HMM1751858
Name : Baban Tukaram. Mehetre
Father's Name: Tukaram. Mehetre
House Number : 67
Age : 61 Gender : Male
Photo Available

855 HMM1751817
Name : Sangeeta Baban Mehetre
Husband's Name: Baban Mehetre
House Number : 67
Age : 56 Gender : Female
Photo Available

856 ALJ9621152
Name : Anna Tukaram Mehetre
Father's Name: Tukaram. Mehetre
House Number : 67
Age : 56 Gender : Male
Photo Available

857 HMM1751825
Name : Dilip Tukaram. Mehetre
Father's Name: Tukaram. Mehetre
House Number : 67
Age : 55 Gender : Male
Photo Available

858 ALJ9815945
Name : TUSHAR ANNA MEHETRE
Father's Name: ANNA MEHETRE
House Number : 67
Age : 30 Gender : Male
Photo Available

859 ALJ9803354
Name : YASH BABAN MEHETRE
Father's Name: BABAN MEHETRE
House Number : 67
Age : 26 Gender : Male
Photo Available

860 HMM1751809
Name : Sakharam Rambhau Shelke
Father's Name: Rama Shelke
House Number : 67
Age : 60 Gender : Male
Photo Available

861 HMM1752252
Name : Saraswati Sakharam. Shelke
Husband's Name: Sakharam. Shelke
House Number : 67
Age : 54 Gender : Female
Photo Available

862 ALJ1316397
Name : Abaji Mahadu Thakare
Father's Name: Mahadu Thakare
House Number : 67
Age : 86 Gender : Male
Photo Available

863 HMM1068741
Name : Madan Abaji Thakare
Father's Name: Abaji Thakare
House Number : 67
Age : 44 Gender : Male
Photo Available

864 HMM1720663
Name : Panchafula Tulsiram Dabhade
Husband's Name: Tulsiram Dabhade
House Number : 67a
Age : 64 Gender : Female
Photo Available

865 HMM1069400
Name : Sudhakar Tulsiram Dabhade
Father's Name: Tulsiram Dabhade
House Number : 67a
Age : 45 Gender : Male
Photo Available

866 HMM1725134
Name : LILAVATI BABURAV MEHETRE
Husband's Name: BABURAV MEHETRE
House Number : 67k
Age : 65 Gender : Female
Photo Available

867 ALJ7930001
Name : Gajanan Bhagwan Gayakwad
Father's Name: Bhagwan Gayakwad
House Number : 68
Age : 34 Gender : Male
Photo Available

868 HMM1740562
Name : Sakhubai Prahlad Kurangal
Husband's Name: Prahlad Kurangal
House Number : 68
Age : 61 Gender : Female
Photo Available

869 HMM1741099
Name : Raju Prahlad Kurangal
Father's Name: Prahlad Kurangal
House Number : 68
Age : 48 Gender : Male
Photo Available

870 ALJ6390645
Name : Ganesh Prahlad Kurangal
Father's Name: Prahlad Kurangal
House Number : 68
Age : 46 Gender : Male
Photo Available

871 ALJ6390652
Name : Mandakini Ganesh Kurangal
Husband's Name: Ganesh Kurangal
House Number : 68
Age : 43 Gender : Female
Photo Available

872 ALJ9621186
Name : Kachru Rama Shelke
Father's Name: Rama Shelke
House Number : 68
Age : 72 Gender : Male
Photo Available

873 ALJ1316447
Name : Thakubai Tauba Thakare
Husband's Name: Tauba Thakare
House Number : 68
Age : 91 Gender : Female
Photo Available

874 ALJ6389894
Name : Anusaya Khandu Thakare
Husband's Name: Khandu Thakare
House Number : 68
Age : 56 Gender : Female
Photo Available

875 HMM1068550
Name : Archana Madan Thakare
Husband's Name: Madan Thakare
House Number : 68
Age : 43 Gender : Female
Photo Available

876 ALJ6218234
Name : Bapurao Khandu Thakare
Father's Name: Khandu Thakare
House Number : 68
Age : 37 Gender : Male
Photo Available

877 ALJ9803560
Name : ASHOK KHANDU THAKRE
Father's Name: KHANDU THAKRE
House Number : 68
Age : 31 Gender : Male
Photo Available

878 ALJ9803750
Name : SARSWATI BAPURAO THAKRE
Husband's Name: BAPURAO THAKRE
House Number : 68
Age : 28 Gender : Female
Photo Available

879 ALJ4202933
Name : Kushirvata Rangnath Vyavhare
Husband's Name: Rangnath Vyavhare
House Number : 68
Age : 86 Gender : Female
Photo Available

880 HMM1069657
Name : Kailash Shrirang Vyavhare
Father's Name: Shrirang Vyavhare
House Number : 68
Age : 56 Gender : Male
Photo Available

881 ALJ4202958
Name : Vllas Shrirang Vyawhare
Father's Name: Shrirang Vyawhare
House Number : 68
Age : 51 Gender : Male
Photo Available

882 HMM1723600
Name : Kamal Kailash Vyavhare
Husband's Name: Kailash Vyavhare
House Number : 68
Age : 46 Gender : Female
Photo Available

883 ALJ4601316
Name : Jyoti Ganesh Vyawahare
Husband's Name: Ganesh Vyavhare
House Number : 68
Age : 40 Gender : Female
Photo Available

884 ALJ1546878
Name : MOHD.SAIF KHAN AFSAR KHAN
Father's Name: AFSAR KHAN
House Number : 69
Age : 25 Gender : Male
Photo Available

885 HMM1069475
Name : Jamnabai Santuram Kurangal
Husband's Name: Santuram Kurangal
House Number : 69
Age : 84 Gender : Female
Photo Available

886 HMM1069665
Name : Bapurao Santuram Kurangal
Father's Name: Santuram Kurangal
House Number : 69
Age : 57 Gender : Male
Photo Available

887 HMM1069483
Name : Laxmi Bapurao Kurangal
Husband's Name: Baburao Kurangal
House Number : 69
Age : 53 Gender : Female
Photo Available

888 HMM1751908
Name : Bebibai Anna Mehetre
Husband's Name: Anna Mehetre
House Number : 69
Age : 60 Gender : Female
Photo Available

889 HMM1741008
Name : Meena Anna Mehetre
Husband's Name: Anna Mehetre
House Number : 69
Age : 50 Gender : Female
Photo Available

890 ALJ7929458
Name : Ganesh Anna Mehetre
Father's Name: Anna Mehetre
House Number : 69
Age : 36 Gender : Male
Photo Available

891 ALJ6886857
Name : Bhima Anna Mehetre
Father's Name: Anna Mehetre
House Number : 69
Age : 35 Gender : Male
Photo Available

892 ALJ6886774
Name : Fijaarfin Shahvajkhan Pathan
Husband's Name: Shahvajkhan Pathan
House Number : 69
Age : 36 Gender : Female
Photo Available

893 ALJ6886808
Name : Nurasba Rijwankha Pathan
Husband's Name: Rijwankha Pathan
House Number : 69
Age : 31 Gender : Female
Photo Available

894 HMM1752286
Name : Ashok Rama Shelke
Father's Name: Rama Shelke
House Number : 69
Age : 63 Gender : Male
Photo Available

895 ALJ6595458
Name : Nitin Ashok Shelke
Father's Name: Ashok Shelke
House Number : 69
Age : 41 Gender : Male
Photo Available

896 ALJ9792581
Name : SATISH ASHOK SHELKE
Father's Name: ASHOK SHELKE
House Number : 69
Age : 27 Gender : Male
Photo Available

897 ALJ6389902
Name : Balaji Janjiba Thakare
Father's Name: Janjiba Thakare
House Number : 69
Age : 66 Gender : Male
Photo Available

898 ALJ6218242
Name : Prayag Balaji Thakare
Husband's Name: Balaji Thakare
House Number : 69
Age : 61 Gender : Female
Photo Available

899 HMM1739713
Name : Vasant Rao Balaji Thakare
Father's Name: Balaji Thakare
House Number : 69
Age : 44 Gender : Male
Photo Available

900 ALJ6218259
Name : Vaishali Gajanan Vasant Rao Thakare
Others: Vasant Rao Thakare
House Number : 69
Age : 39 Gender : Female
Photo Available

901 ALJ1665488
Name : RAMESHWAR MHASKE
Father's Name: SURESH MHASKE
House Number : 69.
Age : 25 Gender : Male
Photo Available

902 HMM1753862
Name : Gayabai Kisan Bhalerao
Husband's Name: Kisan Bhalerao
House Number : 70
Age : 72 Gender : Female
Photo Available

903 ALJ7929235
Name : Shivaji Kisan Bhalerao
Father's Name: Kisan Bhalerao
House Number : 70
Age : 56 Gender : Male
Photo Available

904 ALJ7929243
Name : Indumati Shivaji Bhalerao
Husband's Name: Shivaji Bhalerao
House Number : 70
Age : 52 Gender : Female
Photo Available

905 HMM1752294
Name : Gokul Rambhau Kurangal
Father's Name: Rambhau Kurangal
House Number : 70
Age : 60 Gender : Male
Photo Available

906 ALJ1316488
Name : Vimal Gokul Kurangal
Husband's Name: Gokul Kurangal
House Number : 70
Age : 54 Gender : Female
Photo Available

907 HMM1068873
Name : Shantabai Tulashiram. Mehetre
Husband's Name: Tulashiram. Mehetre
House Number : 70
Age : 88 Gender : Female
Photo Available

908 HMM1723147
Name : Bhikaji Tulashiram. Mehetre
Father's Name: Tulashiram. Mehetre
House Number : 70
Age : 68 Gender : Male
Photo Available

909 HMM1722891
Name : Kaushalyabai Bhikaji Mehetre
Husband's Name: Bhikaji Mehetre
House Number : 70
Age : 62 Gender : Female
Photo Available

910 HMM1722651
Name : Thakaji Bhikaji Mehetre
Father's Name: Bhikaji Mehetre
House Number : 70
Age : 48 Gender : Male
Photo Available

911 HMM1721877
Name : Ramdas Bhikaji Bhikaji Tulshiram Mehetre
Father's Name: Bhikaji Tulshiram Mehetre
House Number : 70
Age : 48 Gender : Male
Photo Available

912 ALJ8320541
Name : Mangal Thakaji Mehetre
Husband's Name: Thakaji Mehetre
House Number : 70
Age : 41 Gender : Female
Photo Available

913 ALJ8320616
Name : Taramati Ramdas Mehetre
Husband's Name: Ramdas Mehetre
House Number : 70
Age : 39 Gender : Female
Photo Available

914 ALJ6218267
Name : Narayan Mahadu Thakare
Father's Name: Mahadu Thakare
House Number : 70
Age : 71 Gender : Male
Photo Available

915 ALJ1316470
Name : Subadra Narayan Thakare
Husband's Name: Narayan Thakare
House Number : 70
Age : 66 Gender : Female
Photo Available

916 HMM1724970
Name : Laxman Narayan Thakare
Father's Name: Narayan Thakare
House Number : 70
Age : 50 Gender : Male
Photo Available

917 HMM1723543
Name : Sunita Laxman Thakare
Husband's Name: Laxman Thakare
House Number : 70
Age : 46 Gender : Female
Photo Available

918 HMM1740505
Name : Gabaji Narayan Thakare
Father's Name: Narayan Thakare
House Number : 70
Age : 44 Gender : Male
Photo Available

919 HMM1752831
Name : Ramesh Dagdu Bhalerao
Father's Name: Dagdu Bhalerao
House Number : 71
Age : 54 Gender : Male
Photo Available

920 HMM1752823
Name : Anita Ramesh Bhalerao
Husband's Name: Ramesh Bhalerao
House Number : 71
Age : 52 Gender : Female
Photo Available

921 HMM1724608
Name : Vitthal Dagdu Bhalerao
Father's Name: Dagdu Bhalerao
House Number : 71
Age : 45 Gender : Male
Photo Available

922 HMM1752047
Name : Narayan Sakharam. Mehetre
Father's Name: Sakharam. Mehetre
House Number : 71
Age : 62 Gender : Male
Photo Available

923 ALJ6389910
Name : Mathurabai Narayan Mehetre
Husband's Name: Narayan Mehetre
House Number : 71
Age : 57 Gender : Female
Photo Available

924 HMM1751510
Name : Thakaji Narayan Mehetre
Father's Name: Narayan Mehetre
House Number : 71
Age : 49 Gender : Male
Photo Available

925 ALJ6389928
Name : Sangeeta Thakaji Mehetre
Husband's Name: Thakaji Mehetre
House Number : 71
Age : 45 Gender : Female
Photo Available

926 ALJ1488766
Name : yogesh thakaji mehetre
Father's Name: thakaji narayan mehetre
House Number : 71
Age : 24 Gender : Male
Photo Available

927 ALJ1039700
Name : Anna Rambhau Satpute
Father's Name: Rambhau Satpute
House Number : 71
Age : 66 Gender : Male
Photo Available

928 HMM1721554
Name : Suman Anna Satpute
Husband's Name: Anna Satpute
House Number : 71
Age : 61 Gender : Female
Photo Available

929 HMM1739911
Name : Shubham Ganesh Kharat
Father's Name: Ganesh Lakshman Kharat
House Number : 71
Age : 21 Gender : Male
Photo Available

930 ALJ1039452
Name : Mangesh Annasaheb Gajanan Satpute
Others: Gajanan Satpute
House Number : 71
Age : 35 Gender : Male
Photo Available

931 ALJ9820317
Name : Mina Ashok Tayde
Husband's Name: Ashok Tayde
House Number : 71
Age : 45 Gender : Female
Photo Available

932 HMM1741115
Name : Ashok Madhukar Tayde
Father's Name: Madhukar Tayde
House Number : 71
Age : 41 Gender : Male
Photo Available

933 ALJ4500880
Name : Murlidhar Janjiba Thakare
Father's Name: Janjiba Thakare
House Number : 71
Age : 51 Gender : Male
Photo Available

934 HMM1725092
Name : Laxmi Murlidhar Thakare
Husband's Name: Murlidhar Thakare
House Number : 71
Age : 49 Gender : Female
Photo Available

935 ALJ6595441
Name : Santajee Balaji Thakare
Father's Name: Balaji Thakare
House Number : 71
Age : 43 Gender : Male
Photo Available

936 HMM1752476
Name : Anjali Aroon Aadhav
Husband's Name: Aroon Aadhav
House Number : 72
Age : 46 Gender : Female
Photo Available

937 HMM1068725
Name : Balaji Ram Rao Aadhav
Father's Name: Ram Rao Aadhav
House Number : 72
Age : 44 Gender : Male
Photo Available

938 ALJ1653864
Name : dawarka balaji aadhav
Husband's Name: balaji ramrao aadhav
House Number : 72
Age : 40 Gender : Female
Photo Available

939 ALJ1316504
Name : Vimal Baban Rao Adhav
Husband's Name: Baban Rao Adhav
House Number : 72
Age : 75 Gender : Female
Photo Available

940 HMM1752468
Name : Arun Baban Rao Adhav
Father's Name: Baban Rao Adhav
House Number : 72
Age : 49 Gender : Male
Photo Available

941 ALJ7929268
Name : Baban Bapurav Mehetre
Father's Name: Bapurav Vithoba Mehetre
House Number : 72
Age : 56 Gender : Male
Photo Available

942 ALJ1554948
Name : Kantabai Baban Mehetre
Husband's Name: Baban Mehetre
House Number : 72
Age : 51 Gender : Female
Photo Available

943 ALJ6595490
Name : Bhagoji Bapurao Mehetre
Father's Name: Bapurao Mehetre
House Number : 72
Age : 43 Gender : Male
Photo Available

944 ALJ9803321
Name : SAVITA BHAGOJI MEHETRE
Husband's Name: BHAGOJI MEHETRE
House Number : 72
Age : 40 Gender : Female
Photo Available

945 HMM1720689
Name : Nayadabano Hameed Pathan
Husband's Name: Hameed Pathan
House Number : 72
Age : 60 Gender : Female
Photo Available

946 HMM1720358
Name : Hamidkhan Abadulakhan Pathan
Father's Name: Abadulakhan Pathan
House Number : 72
Age : 40 Gender : Male
Photo Available

947 ALJ6595474
Name : Ganga Sakharam. Thakare
Husband's Name: Sakharam. Thakare
House Number : 72
Age : 70 Gender : Female
Photo Available

948 ALJ1316496
Name : Kanhaiyalal Sakharam. Thakare
Father's Name: Sakharam. Thakare
House Number : 72
Age : 49 Gender : Male
Photo Available

949 HMM1722016
Name : Shashikala Kanhaiyalal Thakare
Husband's Name: Kanhaiyalal Thakare
House Number : 72
Age : 45 Gender : Female
Photo Available

950 ALJ7094964
Name : Saluba Kanhaiyalal Thakare
Father's Name: Kanhaiyalal Thakare
House Number : 72
Age : 27 Gender : Male
Photo Available

951 HMM1724715
Name : Bhaurao Anna Thakare
Father's Name: Anna Thakare
House Number : 72a
Age : 58 Gender : Male
Photo Available

952 HMM1720168
Name : Rambhau Ganpat Aadhav
Father's Name: Ganpat Aadhav
House Number : 73
Age : 64 Gender : Male
Photo Available

953 HMM1720143
Name : Sangeeta Rambhau adhao
Husband's Name: Rambhau Aadhav
House Number : 73
Age : 60 Gender : Female
Photo Available

954 HMM1740323
Name : Raju Anandrao Adhao
Father's Name: Anandrao Adhav
House Number : 73
Age : 54 Gender : Male
Photo Available

955 ALJ1505718
Name : Ananta Rajesh Adhao
Father's Name: Rajesh Anandrao Adhao
House Number : 73
Age : 25 Gender : Male
Photo Available

956 HMM1721604
Name : Vinod Anandrao Adhav
Father's Name: Anandrao Adhav
House Number : 73
Age : 48 Gender : Male
Photo Available

957 HMM1753300
Name : Ambadas. Daulatarav Bhalerao
Father's Name: Daulatarav Bhalerao
House Number : 73
Age : 63 Gender : Male
Photo Available

958 HMM1753292
Name : Sangeeta Ambadas Bhalerao
Husband's Name: Ambadas Bhalerao
House Number : 73
Age : 46 Gender : Female
Photo Available

959 ALJ6218325
Name : Vitthal Bhagwan Bhalerao
Father's Name: Bhagwan Bhalerao
House Number : 73
Age : 36 Gender : Male
Photo Available

960 ALJ7068794
Name : Kailas Ambadas Bhalerao
Father's Name: Ambadas Bhalerao
House Number : 73
Age : 30 Gender : Male
Photo Available

961 ALJ7068778
Name : Vilas Ambadas Bhalerao
Father's Name: Ambadas Bhalerao
House Number : 73
Age : 29 Gender : Male
Photo Available

962 HMM1068659
Name : Anandabai Abaji Magar
Husband's Name: Abaji Magar
House Number : 73
Age : 75 Gender : Female
Photo Available

963 HMM1751973
Name : Mankarna Kaduba Magar
Husband's Name: Kaduba Magar
House Number : 73
Age : 65 Gender : Female
Photo Available

964 ALJ1316520
Name : Triyambak Jhipa Pawar
Father's Name: Jhipa Pawar
House Number : 73
Age : 58 Gender : Male
Photo Available

965 ALJ1316538
Name : Meera Nyambak Pawar
Husband's Name: Triyambak Pawar
House Number : 73
Age : 54 Gender : Female
Photo Available

966 ALJ6218291
Name : Ambadas. Saluba Thakare
Father's Name: Saluba Thakare
House Number : 73
Age : 71 Gender : Male
Photo Available

967 ALJ1316512
Name : Gajanan Ambadas. Thakare
Father's Name: Ambadas. Thakare
House Number : 73
Age : 49 Gender : Male
Photo Available

968 HMM1752187
Name : Draupadabai Ambadas Zirape
Husband's Name: Ambadas Zirape
House Number : 73
Age : 51 Gender : Female
Photo Available

969 ALJ0640921
Name : Anna Panduji Thakare
Father's Name: Panduji Thakare
House Number : 73a
Age : 82 Gender : Male
Photo Available

970 ALJ0640939
Name : Tulsabai Anna Thakare
Husband's Name: Anna Thakare
House Number : 73a
Age : 75 Gender : Female
Photo Available

971 HMM0735910
Name : Shardabai Bhaurao Thakare
Husband's Name: Bhaurao Thakare
House Number : 73a
Age : 53 Gender : Female
Photo Available

972 HMM1752179
Name : Ambadas Aasaram Zirape
Father's Name: Aasaram Zirape
House Number : 73a
Age : 55 Gender : Male
Photo Available

973 ALJ9621210
Name : Bhimrao Narayan Bhalerao
Father's Name: Narayan Bhalerao
House Number : 74
Age : 87 Gender : Male
Photo Available

974 ALJ9621228
Name : Dwarkabai Bhimrao Bhalerao
Husband's Name: Bhimrao Bhalerao
House Number : 74
Age : 81 Gender : Female
Photo Available

975 ALJ6595508
Name : Sanjay Bhimrao Bhalerao
Father's Name: Bhimrao Bhalerao
House Number : 74
Age : 61 Gender : Male
Photo Available

976 ALJ6595516
Name : Govkarna Sanjay Bhalerao
Husband's Name: Sanjay Bhalerao
House Number : 74
Age : 46 Gender : Female
Photo Available

977 ALJ7929292
Name : Eknath Bhimrao Bhalerao
Father's Name: Bhimrao Bhalerao
House Number : 74
Age : 45 Gender : Male
Photo Available

978 ALJ1316603
Name : Pushpa Ravindra Ganar
Husband's Name: Ravindra Ganar
House Number : 74
Age : 54 Gender : Female
Photo Available

979 ALJ1554963
Name : Manohar Laxman Kelkar
Father's Name: Laxman Kelkar
House Number : 74
Age : 34 Gender : Male
Photo Available

980 ALJ6389951
Name : Bhagwan Dhondiba Magar
Father's Name: Dhondiba Magar
House Number : 74
Age : 64 Gender : Male
Photo Available

981 ALJ1316587
Name : Dwarkabai Bhagwan Magar
Husband's Name: Bhagwan Magar
House Number : 74
Age : 60 Gender : Female
Photo Available

982 ALJ6219018
Name : Shaatilal Ramesh Satpute
Father's Name: Ramesh Satpute
House Number : 74
Age : 34 Gender : Male
Photo Available

983 ALJ6389944
Name : Rambhau Saluba Thakare
Father's Name: Saluba Thakare
House Number : 74
Age : 81 Gender : Male
Photo Available

984 ALJ1316579
Name : Bhimrao Rambhau Thakare
Father's Name: Rambhau Thakare
House Number : 74
Age : 49 Gender : Male
Photo Available

985 HMM1723816
Name : Ganga Bhimarao Thakre
Husband's Name: Bhimrao Thakare
House Number : 74
Age : 45 Gender : Female
Photo Available

986 ALJ6218317
Name : Bhagwan Daulatarav Bhalerao
Father's Name: Daulatarav Bhalerao
House Number : 74a
Age : 90 Gender : Male
Photo Available

987 ALJ9621244
Name : Kashinath Daulat Bhalerao
Father's Name: Daulat Bhalerao
House Number : 74a
Age : 70 Gender : Male
Photo Available

988 HMM1069889
Name : Darobai Kashinath Bhalerao
Husband's Name: Kashinath Bhalerao
House Number : 74a
Age : 66 Gender : Female
Photo Available

989 ALJ9621236
Name : Suman Bhagwan Bhalerao
Husband's Name: Bhagwan Bhalerao
House Number : 74a
Age : 49 Gender : Female
Photo Available

990 ALJ6525083
Name : Anil Bhagwan Bhalerao
Father's Name: Bhagwan Bhalerao
House Number : 74A
Age : 33 Gender : Male
Photo Available

991 ALJ1039718
Name : Kishor Barku Bhagyavant
Father's Name: Barku Bhagyavant
House Number : 75
Age : 66 Gender : Male
Photo Available

992 ALJ0643107
Name : Nirmala Kishor Bhagyavant
Husband's Name: Kishor Bhagyavant
House Number : 75
Age : 62 Gender : Female
Photo Available

993 ALJ1316611
Name : Ramchandra Sadashiv Ganar
Father's Name: Sadashiv Ganar
House Number : 75
Age : 77 Gender : Male
Photo Available

994 ALJ1316629
Name : Laxman Sadashiv Ganar
Father's Name: Sadashiv Ganar
House Number : 75
Age : 71 Gender : Male
Photo Available

995 ALJ0643086
Name : VANMALA Ramchandra GANAR
Husband's Name: Ramchandra Ganar
House Number : 75
Age : 71 Gender : Female
Photo Available

996 ALJ1316637
Name : Shaila Laxman Ganar
Husband's Name: Laxman Ganar
House Number : 75
Age : 66 Gender : Female
Photo Available

997 HMM1724707
Name : Vitthal Vishnu Magar
Father's Name: Vishnu Devjiba Magar
House Number : 75
Age : 22 Gender : Male
Photo Available

998 ALJ6390397
Name : Akush Narayan Aadhav
Father's Name: Narayan Aadhav
House Number : 76
Age : 37 Gender : Male
Photo Available

999 HMM1751668
Name : Narayan Mhasuji Adhav
Father's Name: Mhasuji Adhav
House Number : 76
Age : 58 Gender : Male
Photo Available

1000 HMM1752765
Name : Laxmi Narayan Adhav
Husband's Name: Narayan Adhav
House Number : 76
Age : 55 Gender : Female
Photo Available

1001 ALJ6218853
Name : Archana Bhagwan Hire
Husband's Name: Bhagwan Hire
House Number : 76
Age : 34 Gender : Female
Photo Available

1002 ALJ1316652
Name : Rambhau Kondiba Magar
Father's Name: Kondiba Magar
House Number : 76
Age : 70 Gender : Male
Photo Available

1003 ALJ1316660
Name : Kasabai Rambhau Magar
Husband's Name: Rambhau Magar
House Number : 76
Age : 66 Gender : Female
Photo Available

1004 ALJ6525018
Name : Raju Rambhau Magar
Father's Name: Rambhau Magar
House Number : 76
Age : 42 Gender : Male
Photo Available

1005 ALJ6525026
Name : Surekha Raju Magar
Husband's Name: Raju Rambhau Magar
House Number : 76
Age : 38 Gender : Female
Photo Available

1006 ALJ7929300
Name : Anna Khandujee Mehetre
Father's Name: Khandujee Mehetre
House Number : 76
Age : 75 Gender : Male
Photo Available

1007 ALJ1489202
Name : gajanan bhanudas mehetre
Father's Name: bhanudas anna mehetre
House Number : 76
Age : 27 Gender : Male
Photo Available

1008 HMM1753060
Name : Farinabegam Khalikujamkhaa Pathan
Husband's Name: Khalikujamkhaa Taimurkhaa Pathan
House Number : 76
Age : 43 Gender : Female
Photo Available

1009 HMM1069798
Name : Amajadakhan Barkatullakhan Pathan
Father's Name: Barkatullakhan Pathan
House Number : 76
Age : 45 Gender : Male
Photo Available

1010 ALJ4600920
Name : Krushna Bandu Ambhore
Father's Name: Bandu Paraji Ambhore
House Number : 77
Age : 23 Gender : Male
Photo Available

1011 ALJ6595524
Name : Vilas Bhagwan Babita Bhosle
Mother's Name: Babita bhosale
House Number : 77
Age : 37 Gender : Male
Photo Available

1012 ALJ9816075
Name : ANKITA MADHUKAR CHAUDHARI
Husband's Name: MADHUKAR CHAUDHARI
House Number : 77
Age : 28 Gender : Female
Photo Available

1013 HMM1753185
Name : Vishnu Laxman Kunragal
Father's Name: Laxman Uragal
House Number : 77
Age : 48 Gender : Male
Photo Available

1014 HMM1753318
Name : Sushila Vishnu Kurangal
Husband's Name: Vishnu Kurangal
House Number : 77
Age : 42 Gender : Female
Photo Available

1015 HMM1740091
Name : Meera Bhagwan Kurangal
Husband's Name: Bhagwan Kurangal
House Number : 77
Age : 42 Gender : Female
Photo Available

1016 ALJ4401030
Name : Sharda Sadashiv Vishnu Kurangal
Others: Vishnu Kurangal
House Number : 77
Age : 36 Gender : Female
Photo Available

1017 ALJ6218333
Name : Kachruba Laxman Magar
Father's Name: Laxman Magar
House Number : 77
Age : 68 Gender : Male
Photo Available

1018 ALJ6218341
Name : Prayagbai Kacharuba Magar
Husband's Name: Kachruba Magar
House Number : 77
Age : 66 Gender : Female
Photo Available

1019 ALJ6886949
Name : Ganesh Kacharuba Magar
Father's Name: Kacharuba Magar
House Number : 77
Age : 30 Gender : Male
Photo Available

1020 HMM1751684
Name : Limbabai Ambadas. Mehetre
Husband's Name: Ambadas. Mehetre
House Number : 77
Age : 53 Gender : Female
Photo Available

1021 ALJ4400958
Name : Sampat Prahlad Vishnu Mehetre
Others: Vishnu Kurangal
House Number : 77
Age : 37 Gender : Male
Photo Available

1022 ALJ7929813
Name : Rekha Rangnath Vishnu Mehetre
Others: Vishnu Kurangal
House Number : 77
Age : 35 Gender : Female
Photo Available

1023 ALJ4400966
Name : Sadashiv Prahlad Vishnu Mehetre
Others: Vishnu Kurangal
House Number : 77
Age : 35 Gender : Male
Photo Available

1024 ALJ4400974
Name : Manda Sampat Mehetre
Others: Sampat Mehetre
House Number : 77
Age : 35 Gender : Female
Photo Available

1025 ALJ6218986
Name : Shriram Kundalik Vishnu Satpute
Father's Name: Vishnu Kurangal
House Number : 77
Age : 37 Gender : Male
Photo Available

1026 ALJ4501375
Name : Ramesh Seetaram Satpute
Father's Name: Seetaram Satpute
House Number : 77
Age : 36 Gender : Male
Photo Available

1027 ALJ6887038
Name : Rukhaman Ramesh Satpute
Husband's Name: Ramesh Satpute
House Number : 77
Age : 36 Gender : Female
Photo Available

1028 ALJ4501359
Name : Jamuna Ganesh Satpute
Father's Name: Ganesh Satpute
House Number : 77
Age : 35 Gender : Female
Photo Available

1029 ALJ6390728
Name : Vikas Ramesh Satpute
Father's Name: Ramesh Satpute
House Number : 77
Age : 35 Gender : Male
Photo Available

1030 ALJ4401014
Name : RAVI WAGHMARE
Others: VASANTA WAGHMARE
House Number : 77
Age : 35 Gender : Male
Photo Available

1031 HMM1069129
Name : Shahajamakhan Rahemanakhan
Father's Name: Rahemanakhan
House Number : 77a
Age : 86 Gender : Male
Photo Available

1032 HMM1720952
Name : Surayyabegam Shahajamakhan
Husband's Name: Shahajamakhan
House Number : 77a
Age : 79 Gender : Female
Photo Available

1033 HMM1069954
Name : Shakilakhan Shahajamakhan
Father's Name: Shahajamakhan
House Number : 77a
Age : 56 Gender : Male
Photo Available

1034 ALJ6218994
Name : Afarojakhan Shahajamakhan
Husband's Name: Shahajamakhan
House Number : 77a
Age : 51 Gender : Female
Photo Available

1035 ALJ4400610
Name : Hinaparavin Khalil Khan
Husband's Name: Khalilakhan
House Number : 77a
Age : 46 Gender : Female
Photo Available

1036 HMM1740034
Name : Khalil Ahemad Khan Pathan
Father's Name: Shahzama Khan Pathan
House Number : 77a
Age : 49 Gender : Male
Photo Available

1037 HMM1740273
Name : Jaibunnisa Ataullakhan
Husband's Name: Ataullakhan
House Number : 77b
Age : 66 Gender : Female
Photo Available

1038 HMM1069160
Name : Adilakhan Ataullakhan
Father's Name: Ataullakhan
House Number : 77b
Age : 45 Gender : Male
Photo Available

1039 ALJ6886899
Name : Rahul Dilip Chaudhari
Father's Name: Dilip Chaudhari
House Number : 78
Age : 33 Gender : Male
Photo Available

1040 ALJ1316728
Name : Dilip Bhaurao Chaudhary
Father's Name: Bhaurao Chaudhary
House Number : 78
Age : 60 Gender : Male
Photo Available

1041 ALJ1316736
Name : Anita Dilip Chaudhary
Husband's Name: Dilip Chaudhary
House Number : 78
Age : 55 Gender : Female
Photo Available

1042 ALJ4202909
Name : Shanta Manohar Kuragal
Husband's Name: Manohar Kuragal
House Number : 78
Age : 41 Gender : Female
Photo Available

1043 ALJ1316694
Name : Rangnath Monajee Kurangal
Father's Name: Monajee Kurangal
House Number : 78
Age : 70 Gender : Male
Photo Available

1044 ALJ1316702
Name : Rukmini Rangnath Kurangal
Husband's Name: Rangnath Kurangal
House Number : 78
Age : 68 Gender : Female
Photo Available

1045 HMM1720630
Name : Chandrakala Vilas Kurangal
Husband's Name: Vilas Kurangal
House Number : 78
Age : 50 Gender : Female
Photo Available

1046 HMM1068311
Name : Manohar Rangnath Kurangal
Father's Name: Rangnath Kurangal
House Number : 78
Age : 48 Gender : Male
Photo Available

1047 HMM1724624
Name : Bhimrao Dhondiba Magar
Father's Name: Dhondiba Magar
House Number : 78
Age : 67 Gender : Male
Photo Available

1048 HMM1070002
Name : Dropatibai Bhimrao Magar
Husband's Name: Bhimrao Magar
House Number : 78
Age : 62 Gender : Female
Photo Available

1049 ALJ7929318
Name : Bhagwan Bhimrao Mehetre
Father's Name: Bhimrao Mehetre
House Number : 78
Age : 57 Gender : Male
Photo Available

1050 ALJ1316686
Name : Suman Bhagwan Mehetre
Husband's Name: Bhagwan Mehetre
House Number : 78
Age : 53 Gender : Female
Photo Available

1051 HMM1721570
Name : Sindupita Subhash Pawar
Husband's Name: Subhash Pawar
House Number : 78
Age : 49 Gender : Female
Photo Available

1052 ALJ7929847
Name : Kamal Ashok Kelkar
Husband's Name: Ashok Kelkar
House Number : 79
Age : 66 Gender : Female
Photo Available

1053 ALJ1316785
Name : Dilip Laxman Kelkar
Father's Name: Laxman Kelkar
House Number : 79
Age : 62 Gender : Male
Photo Available

1054 ALJ1316777
Name : Meena Ramesh Kelkar
Husband's Name: Ramesh Kelkar
House Number : 79
Age : 51 Gender : Female
Photo Available

1055 HMM1723907
Name : Vandana Dilip Kelkar
Husband's Name: Dilip Kelkar
House Number : 79
Age : 46 Gender : Female
Photo Available

1056 HMM1069723
Name : Aroon Ramesh Kelkar
Father's Name: Ramesh Kelkar
House Number : 79
Age : 41 Gender : Male
Photo Available

1057 ALJ1039734
Name : Ravi Kelkar
Father's Name: Ramesh Kelkar
House Number : 79
Age : 39 Gender : Male
Photo Available

1058 ALJ1039742
Name : Avinash Ramesh Kelkar
Father's Name: Ramesh Kelkar
House Number : 79
Age : 37 Gender : Male
Photo Available

1059 ALJ6913701
Name : Pallavi Arun Kelkar
Husband's Name: Arun Kelkar
House Number : 79
Age : 32 Gender : Female
Photo Available

1060 HMM1751783
Name : Jeejabai Ramadas. Mehetre
Husband's Name: Ramadas. Mehetre
House Number : 79
Age : 56 Gender : Female
Photo Available

1061 ALJ6218358
Name : Bhanudas. Anna Mehetre
Father's Name: Anna Mehetre
House Number : 79
Age : 55 Gender : Male
Photo Available

1062 ALJ1316744
Name : Draupadi Bhanudas. Mehetre
Husband's Name: Bhanudas. Mehetre
House Number : 79
Age : 51 Gender : Female
Photo Available

1063 ALJ1489103
Name : khandu bhanudas mehetre
Father's Name: bhanudas anna mehetre
House Number : 79
Age : 30 Gender : Male
Photo Available

1064 ALJ6595466
Name : Sharda Nitin Shelke
Husband's Name: Nitin Shelke
House Number : 79
Age : 39 Gender : Female
Photo Available

1065 ALJ6219026
Name : Sandeep Ambadas Babybhai Dabhade
Mother's Name: Babybhai Dabhade
House Number : 80
Age : 35 Gender : Male
Photo Available

1066 ALJ6595557
Name : Vishnu Shivaji Jadhav
Father's Name: Shivaji Jadhav
House Number : 80
Age : 57 Gender : Male
Photo Available

1067 ALJ7929326
Name : Sumanbai Vishnu Jadhav
Husband's Name: Vishnu Jadhav
House Number : 80
Age : 56 Gender : Female
Photo Available

1068 ALJ7929334
Name : Ramkor Lahu Mhaske
Husband's Name: Lahu Mhaske
House Number : 80
Age : 56 Gender : Female
Photo Available

1069 ALJ6389993
Name : Rameshwer Jeeja Jadhav
Father's Name: Jeeja Jadhav
House Number : 80
Age : 49 Gender : Male
Photo Available

1070 ALJ6390009
Name : Manjula Rameshwer Jadhav
Husband's Name: Rameshwer Jadhav
House Number : 80
Age : 46 Gender : Female
Photo Available

1071 HMM1724905
Name : Narayan Rambhau Mehetre
Father's Name: Ram Bhau Mehetre
House Number : 80
Age : 76 Gender : Male
Photo Available

1072 HMM1723170
Name : Ashok Baburao Mehetre
Father's Name: Baburao Mehetre
House Number : 80
Age : 60 Gender : Male
Photo Available

1073 HMM1723998
Name : Alkabai Bhikaji Mehetre
Husband's Name: Bhikaji Mehetre
House Number : 80
Age : 59 Gender : Female
Photo Available

1074 HMM1753128
Name : Radha Bai Ganpat Mehetre
Husband's Name: Ganpat Mehetre
House Number : 80
Age : 56 Gender : Female
Photo Available

1075 HMM1724004
Name : Shardabai Ashok Mehetre
Husband's Name: Ashok Mehetre
House Number : 80
Age : 55 Gender : Female
Photo Available

1076 HMM1740471
Name : Indu Ramdas Chaudhari
Husband's Name: Ramdas Chadhari
House Number : 80
Age : 46 Gender : Female
Photo Available

1077 HMM1720564
Name : Atish Ashok Mehetre
Father's Name: Ashok Mehetre
House Number : 80
Age : 43 Gender : Male
Photo Available

1078 HMM1723980
Name : Satish Bhikaji Mehtre
Father's Name: Bhikaji Mehetre
House Number : 80
Age : 43 Gender : Male
Photo Available

1079 ALJ1316819
Name : Murlidhar Yeduba Kurangal
Father's Name: Yeduba Kurangal
House Number : 81
Age : 67 Gender : Male
Photo Available

1080 ALJ1316827
Name : Sushilabai Murlidhar Kurangal
Husband's Name: Murlidhar Kurangal
House Number : 81
Age : 63 Gender : Female
Photo Available

1081 HMM1720200
Name : Sunil Murlidhar Kurangal
Father's Name: Muralidhar Kuragadan
House Number : 81
Age : 45 Gender : Male
Photo Available

1082 HMM1753110
Name : Kanta Umaji Thakare
Husband's Name: Umaji Thakare
House Number : 81
Age : 56 Gender : Female
Photo Available

1083 ALJ2067106
Name : Juli Kishor Dabhade
Father's Name: Kishor Dabhade
House Number : Adhav Galli
Age : 24 Gender : Female
Photo Available

1084 ALJ2067981
Name : Puja Sadanand Thakre
Husband's Name: Sadanand Thakare
House Number : Ward no 5
Age : 28 Gender : Female
Photo Available

1085 ALJ2071223
Name : Ritesh Bhanudas Adhao
Father's Name: Bhanudas Adhao
House Number : 0
Age : 21 Gender : Male
Photo Available

1086 ALJ2071652
Name : Anwar Khan Ajis Khan Pathan
Father's Name: Ajis Khan Pathan
House Number : Ward No 08
Age : 21 Gender : Male
Photo Available

1087 ALJ2072601
Name : Sanika Shivhari Kharat
Father's Name: Shivhari Kharat
House Number : Ward No 13
Age : 21 Gender : Female
Photo Available

SUMMARY OF ELECTORS

A) NUMBER OF ELECTORS

		Roll Type	Roll Identification	NUMBER OF ELECTORS			
				Male	Female	Third Gender	Total
I	Original	Mother Roll	Draft Electoral Roll prepared under Special Intensive Revision - 2026	568	519	0	1087
				568	519	0	1087

Issued by Electoral Registration Office