ELECTORAL ROLL 2026 S13 Maharashtra

No. Name and Reservation Status of Assembly Constituency : 24 - SINDHKHED RAJA (GEN)	Part No. : 236
No. Name and Reservation Status of Parliamentary Constituency(ies) in which the Assembly Constituency is located : 5 - BULDHANA (GEN)	

1. Details of Revision

Year of Revision	**2026**
Qualifying Date	**01-10-2026**
Type of revision	**Special Intensive Revision 2026**
Date of Publication	**31-08-2026**

Roll Identification

Draft Electoral Roll prepared under Special Intensive Revision - 2026

2. Details of part and polling area

No. and name of sections in the part

1-Balaji Galli Sindakhed Raja
2-Manik Chowk Sindakhed Raja
3-Malipura Sindakhed Raja

Main Town or Village	: SINDKHED RAJA
Police Station	: SINDKHED RAJA
Taluka	: SINDKHED RAJA
District	: BULDHANA
Pin code	: 443203

3. Polling Station Details

No. and Name of Polling Station :	**Type of Polling Station (Male/Female/General)**	General
236 - Sindkhed Raja **Address of Polling Station :** Municipal Council Boys Marathi Primary School, West Room No.2, Sindkhed Raja	**Number of Auxiliary Polling Stations in this part :**	0

4. NUMBER OF ELECTORS

Starting Serial No.	Ending Serial No.	Net Electors			
		Male	Female	Third Gender	Total
1	930	474	456	0	930

Issued by Electoral Registration Office

Nazri Naksha

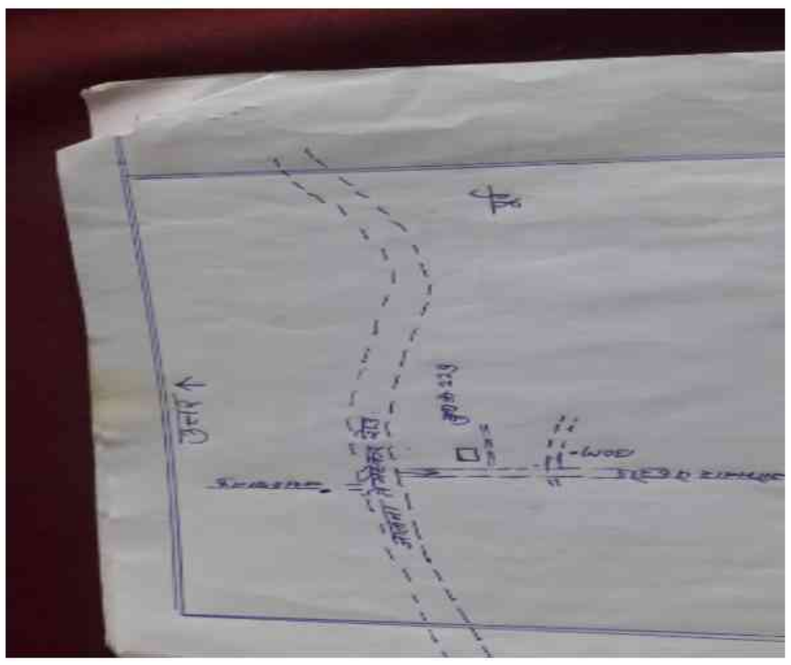

Google Map View

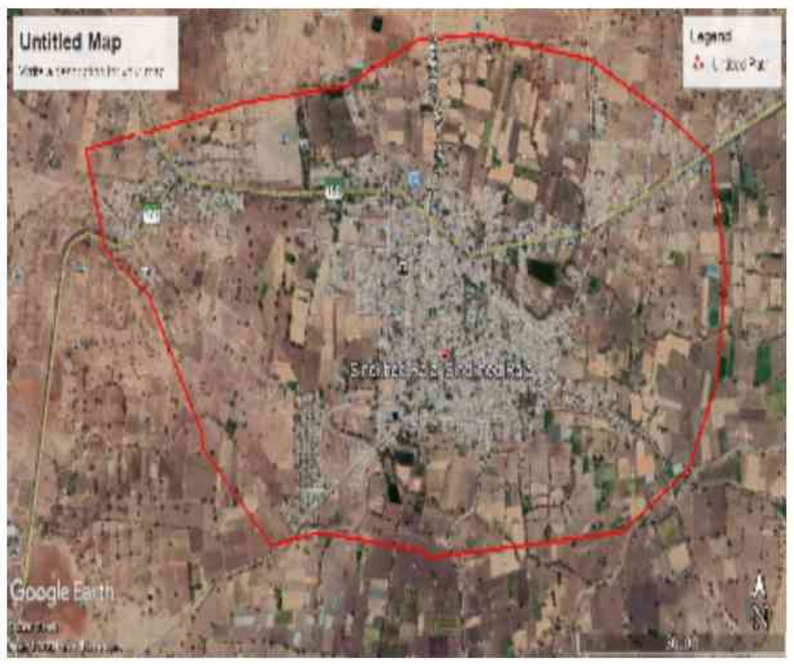

Polling Station Building Front View



Polling Station Front View



Cad View



Key MAP View

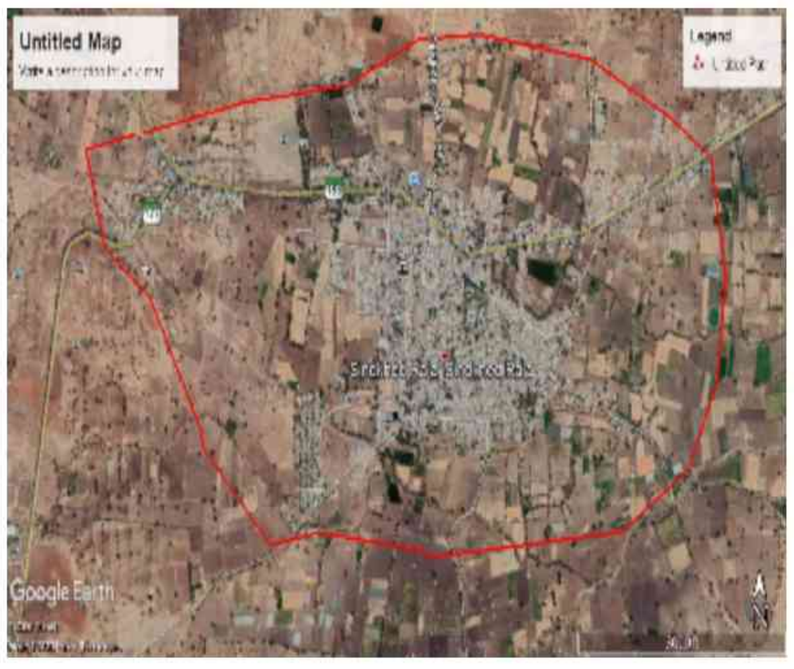

1 ALJ4601050
Name : SAIYYED MUNIR
Father's Name: SAIYYED MADAR
House Number :
Age : 36 Gender : Male
Photo Available

2 ALJ6526552
Name : rajendr gajanan aadhaav
Father's Name: gajanan aadhav
House Number :
Age : 34 Gender : Male
Photo Available

3 ALJ6526545
Name : rameshwar gajana aadhav
Father's Name: gajana aadhav
House Number :
Age : 32 Gender : Male
Photo Available

4 ALJ6526958
Name : Shriram Asolkar
Father's Name: Prashant Asolkar
House Number :
Age : 34 Gender : Male
Photo Available

5 ALJ6526974
Name : Renuka Prashant Asolkar
Father's Name: Prashant Asolkar
House Number :
Age : 32 Gender : Female
Photo Available

6 ALJ6527139
Name : OM gangadhar bondre
Father's Name: gangadhar bondre
House Number :
Age : 33 Gender : Male
Photo Available

7 ALJ6596001
Name : Manoj Ramprasad Chaudhary
Father's Name: Ramprasad Chaudhary
House Number :
Age : 37 Gender : Male
Photo Available

8 ALJ6219711
Name : Kondiba Dagduba Chaudhary
Father's Name: Dagduba Chaudhary
House Number :
Age : 37 Gender : Male
Photo Available

9 ALJ6526685
Name : mishreelal hiralal chodhari
Father's Name: hiralal chodhari
House Number :
Age : 53 Gender : Male
Photo Available

10 ALJ6526784
Name : GANESH APICHAND CHAUDHARI
Father's Name: apichand choudhari
House Number : WARD NO 6
Age : 35 Gender : Male
Photo Available

11 ALJ6321277
Name : ujavala khadu chovadri
Husband's Name: khadu chovadri
House Number :
Age : 34 Gender : Female
Photo Available

12 ALJ6220297
Name : Jaibai Dagduba Dhavle
Husband's Name: Dagduba Dhavle
House Number :
Age : 77 Gender : Female
Photo Available

13 ALJ6220198
Name : Sandeep Keshav Rao Keshav Rao Vaijinath Ivarakar
Father's Name: Keshav Rao Vaijinath Ivarakar
House Number :
Age : 50 Gender : Male
Photo Available

14 ALJ6220271
Name : Swati Pradeep Ivarakar
Husband's Name: Pradeep Ivarakar
House Number :
Age : 38 Gender : Female
Photo Available

15 ALJ1528801
Name : Parvati Prabhakar Ujwala Jadhav
Mother's Name: Ujwala Jadhav
House Number :
Age : 78 Gender : Female
Photo Available

16 ALJ6526925
Name : suman atish jadhav
Husband's Name: atish jadhav
House Number :
Age : 47 Gender : Female
Photo Available

17 ALJ6220339
Name : GANESH JADHAO
Mother's Name: Leelabai Jadhav
House Number :
Age : 40 Gender : Male
Photo Available

18 ALJ6596019
Name : Atish Munkuda Jadhav
Father's Name: Munkuda Jadhav
House Number :
Age : 37 Gender : Male
Photo Available

19 ALJ6527030
Name : Shivkanya Kantilal Jadhav
Mother's Name: Shobha Kantilal Jadhav
House Number :
Age : 21 Gender : Female
Photo Available

20 ALJ6527048
Name : Arati Sanjay Jadhav
Husband's Name: Meera Sanjay Jadhav
House Number :
Age : 22 Gender : Female
Photo Available

21 ALJ6526388
Name : purushottam lakshman jamdar
Father's Name: lakshman jamdar
House Number :
Age : 36 Gender : Male
Photo Available

22 ALJ6526370
Name : rameshwar lakshman jamdar
Father's Name: lakshman Jamdarjamdar
House Number :
Age : 33 Gender : Male
Photo Available

23 ALJ1528124
Name : Rekha Mangesh Khandebharad
Husband's Name: Mangesh Khandebharad
House Number :
Age : 36 Gender : Female
Photo Available

24 ALJ6526735
Name : kiran ashoka jhore
Father's Name: ashoka jhore
House Number :
Age : 35 Gender : Male
Photo Available

25 ALJ6526693
Name : satosha shavilala jhore
Father's Name: shavilala jhore
House Number :
Age : 32 Gender : Male
Photo Available

26 ALJ7930209
Name : Vaishali Chhaganrao Kahale
Father's Name: Chhaganrao Kahale
House Number :
Age : 36 Gender : Female
Photo Available

27 ALJ6780100
Name : Sangita Madhukar Kale
Husband's Name: Madhukar Kale
House Number :
Age : 38 Gender : Female
Photo Available

28 ALJ6220230
Name : Ashwini Ramdas Kelkar
Father's Name: Ramdas Kelkar
House Number :
Age : 35 Gender : Female
Photo Available

29 ALJ6526792
Name : mina dinash kelkar
Husband's Name: dinash kelkar
House Number :
Age : 34 Gender : Female
Photo Available

30 ALJ6527121
Name : sumayaa hasan khan
Father's Name: hasan khan
House Number :
Age : 31 Gender : Female
Photo Available

31 ALJ6321301
Name : ahajna rameshor kharat
Husband's Name: rameshor kharat
House Number :
Age : 41 Gender : Female
Photo Available

32 ALJ7930217
Name : Sharad Vitthal Ramesh Mehetre Kharat
Others: Ramesh Mehetre Kharat
House Number :
Age : 40 Gender : Male
Photo Available

33 ALJ1528819
Name : Tulsiram Prahlad Kharat
Father's Name: Prahlad Kharat
House Number :
Age : 35 Gender : Male
Photo Available

34 ALJ6526750
Name : tanhajee prakasha kuhere
Father's Name: prakasha kuhere
House Number :
Age : 39 Gender : Male
Photo Available

35 ALJ6526636
Name : Santosh Rakhamaji Kuhire
Father's Name: rakhmaji kuhirer
House Number :
Age : 37 Gender : Male
Photo Available

36 ALJ6526743
Name : ravida baalu kuhere
Father's Name: baalu kuhere
House Number :
Age : 32 Gender : Male
Photo Available

37 ALJ6220313
Name : Ashok Anna Vilas Kuheri
Others: Vilas Kuheri
House Number :
Age : 43 Gender : Male
Photo Available

38 ALJ9621434
Name : Meera Vilas Kuheri
Husband's Name: Vilas Kuheri
House Number :
Age : 40 Gender : Female
Photo Available

39 ALJ1528132
Name : Ravi Digambar Karakari Kuheri
Others: Karakari Kuheri
House Number :
Age : 39 Gender : Male
Photo Available

40 ALJ1057116
Name : Santosh Devidas Kuheri
Father's Name: Devidas Kuheri
House Number :
Age : 39 Gender : Male
Photo Available

41 ALJ1528140
Name : Shivaji Digambar Karakari Kuheri
Others: Karakari Kuheri
House Number :
Age : 38 Gender : Male
Photo Available

42 ALJ6220321
Name : Vinayak Baburao Kuheri
Father's Name: Baburao Kuheri
House Number :
Age : 36 Gender : Male
Photo Available

43 ALJ6526560
Name : sunoita ajay kuherw
Husband's Name: ajay kuhere
House Number :
Age : 32 Gender : Female
Photo Available

44 ALJ1528157
Name : Shantabai Rao Saheb Kuhire
Husband's Name: Rao Saheb Kuhire
House Number :
Age : 66 Gender : Female
Photo Available

45 ALJ6391684
Name : Shalini Anil Kuhire
Husband's Name: Anil Pandhari Kuhire
House Number :
Age : 37 Gender : Female
Photo Available

46 ALJ6526768
Name : gagaa suresha kuhire
Father's Name: suresha kuhire
House Number :
Age : 32 Gender : Female
Photo Available

47 ALJ6220214
Name : Omkar Vaijinath Mahajan
Father's Name: Vaijinath Mahajan
House Number :
Age : 49 Gender : Male
Photo Available

48 ALJ6220222
Name : Sarika Omkar Mahajan
Husband's Name: Omkar Mahajan
House Number :
Age : 43 Gender : Female
Photo Available

49 ALJ6391668
Name : Shivkumar Arun Sonune
Father's Name: Arun Pandurang Sonune
House Number :
Age : 25 Gender : Male
Photo Available

50 ALJ6391676
Name : Mangalabai Vishnu Mane
Husband's Name: Vishnu Mane
House Number :
Age : 47 Gender : Female
Photo Available

51 ALJ6526578
Name : GANESH SUDHAKAR MANE
Father's Name: SUDHAKAR MANE
House Number :
Age : 34 Gender : Male
Photo Available

52 ALJ6526909
Name : khandu Babu mehetre mehetre
Father's Name: khanduji meheyrte
House Number :
Age : 44 Gender : Male
Photo Available

53 ALJ6526982
Name : anna kundlik mehetre
Father's Name: kundlik choudhari
House Number :
Age : 40 Gender : Male
Photo Available

54 ALJ6526453
Name : sima deepak mehetre
Husband's Name: deepak mehetre
House Number :
Age : 40 Gender : Female
Photo Available

55 ALJ6526461
Name : avinash gaabaji mehetre
Father's Name: gaabaji mehetre
House Number :
Age : 38 Gender : Male
Photo Available

56 ALJ6220347
Name : Amol Punjaji Mehetre
Father's Name: Punjaji Mehetre
House Number :
Age : 37 Gender : Male
Photo Available

57 ALJ4500989
Name : sandip mehetre
Father's Name: Vishwanath Mehtre
House Number :
Age : 41 Gender : Male
Photo Available

58 ALJ6527063
Name : govida dnadeva nannvare
Father's Name: dnadeva nannvare
House Number :
Age : 44 Gender : Male
Photo Available

59 ALJ4600763
Name : Gajanan Eknath Nathajogi
Father's Name: Eknath Nathajogi
House Number :
Age : 38 Gender : Male
Photo Available

60 ALJ4600748
Name : Kiran Gajanan Nathajogi
Husband's Name: Gajanan Nathajogi
House Number :
Age : 37 Gender : Female
Photo Available

61 ALJ6526818
Name : Amol Rambhau Navgire
Father's Name: Rambhau kondiram Navgire
House Number :
Age : 33 Gender : Male
Photo Available

62 HMM1105345
Name : Shyam Dagdu Padole
Father's Name: Dagdu Padole
House Number :
Age : 48 Gender : Male
Photo Available

63 ALJ6887236
Name : Deepali Sham Padole
Husband's Name: Sham Padole
House Number :
Age : 37 Gender : Female
Photo Available

64 ALJ6526487
Name : priyanka subhash rathoad
Father's Name: subhash rathoad
House Number :
Age : 33 Gender : Female
Photo Available

65 ALJ6526495
Name : Prashant subhash rathod
Father's Name: subhaasdh rathoad
House Number :
Age : 36 Gender : Male
Photo Available

66 ALJ6526859
Name : Sulochana Uttam Rathod
Father's Name: Uttam Rathod
House Number :
Age : 43 Gender : Female
Photo Available

67 ALJ6220248
Name : Devyani Ganesh Rukelakar
Father's Name: Ganesh Rukelakar
House Number :
Age : 43 Gender : Female
Photo Available

68 ALJ6391643
Name : Gangadhar Vishwanath Sakhare
Father's Name: Vishwanath Sakhare
House Number :
Age : 65 Gender : Male
Photo Available

69 ALJ6391650
Name : Sulbha Gangadhar Sakhare
Husband's Name: Gangadhar Sakhare
House Number :
Age : 52 Gender : Female
Photo Available

70 ALJ6526362
Name : kalpana rameshwar sanap
Husband's Name: rameshwar sanap
House Number :
Age : 37 Gender : Female
Photo Available

71 ALJ6596027
Name : Manisha mahendra Sarkate
Husband's Name: mahendra Sarkate
House Number :
Age : 41 Gender : Female
Photo Available

72 ALJ4600961
Name : Madhuri Vijay Satpute
Husband's Name: Vijay Satpute
House Number :
Age : 38 Gender : Female
Photo Available

73 ALJ6321251
Name : gajanan pralhad savna
Father's Name: pralhad savne
House Number :
Age : 39 Gender : Male
Photo Available

74 ALJ6321269
Name : sangita gajanan savne
Husband's Name: gajanan savne
House Number :
Age : 33 Gender : Female
Photo Available

75 ALJ4501367
Name : Ismail Usman Sayyed
Father's Name: Usman Sayyed
House Number :
Age : 47 Gender : Male
Photo Available

76 ALJ6527162
Name : Sk Mohasin Sk Lal Shekh
Father's Name: Shekh Lal Shekh
House Number :
Age : 35 Gender : Male
Photo Available

77 ALJ6526628
Name : aref rahematulla shekh
Father's Name: rahematulla sherkh
House Number :
Age : 33 Gender : Male
Photo Available

78 ALJ6526610
Name : rohina vasim shekh
Husband's Name: vasim shkh
House Number :
Age : 33 Gender : Female
Photo Available

79 ALJ6527089
Name : shivajee khusharao shere
Father's Name: khusharao shere
House Number :
Age : 36 Gender : Male
Photo Available

80 ALJ6527097
Name : ashisha tejarao shere
Father's Name: tejarao shere
House Number :
Age : 35 Gender : Male
Photo Available

81 ALJ6527113
Name : SAU SHILA ASHOK SONUNE
Husband's Name: ashok sonune
House Number :
Age : 50 Gender : Female
Photo Available

82 ALJ6526990
Name : reavi vithjal sonune
Father's Name: vithjal sonune
House Number :
Age : 43 Gender : Male
Photo Available

83 ALJ6526503
Name : VAISHALI AHILAJI SONUNE
Husband's Name: AHILAJI SONUNE
House Number :
Age : 38 Gender : Female
Photo Available

84 ALJ6526479
Name : ganesh pralad sonune
Father's Name: pralad sonune
House Number :
Age : 35 Gender : Male
Photo Available

85 ALJ6526511
Name : gahinaji vishnu sonune
Father's Name: vishnu sonune
House Number :
Age : 33 Gender : Male
Photo Available

86 ALJ4501003
Name : Rizvana Madar Syed
Father's Name: Madar Syed
House Number :
Age : 38 Gender : Male
Photo Available

87 ALJ6526727
Name : Janardhan Kisan Tambekar
Father's Name: Kisan Bapurao Tambekar
House Number :
Age : 32 Gender : Male
Photo Available

88 ALJ4501763
Name : Sunita Vinod Tayde
Husband's Name: Vinod Tayde
House Number :
Age : 39 Gender : Female
Photo Available

89 ALJ6596092
Name : Ganesh Vinayak Tayde
Father's Name: Vinayak Tayde
House Number :
Age : 38 Gender : Male
Photo Available

90 ALJ6526776
Name : Vaishali Rahul Thakare
Husband's Name: Rahul Thakare
House Number :
Age : 35 Gender : Female
Photo Available

91 ALJ6321285
Name : savita pradip thakur
Husband's Name: pradip thakur
House Number :
Age : 34 Gender : Female
Photo Available

92 ALJ6220255
Name : Gopal Satish Vaghmare
Father's Name: Satish Vaghmare
House Number :
Age : 35 Gender : Male
Photo Available

93 ALJ6526966
Name : wagh prabhaqakar waghmare
Father's Name: prabhaqakar waghmare
House Number :
Age : 35 Gender : Male
Photo Available

94 ALJ6527006
Name : swati shivaji zore
Husband's Name: shivaji zore
House Number :
Age : 48 Gender : Female
Photo Available

95 ALJ6321202
Name : savita sanjay zore
Husband's Name: sanjay zore
House Number :
Age : 36 Gender : Female
Photo Available

96 ALJ6526941
Name : Ajay Dagaduba Zore Zore
Father's Name: Dagaduba Tukaram Zore Zore
House Number :
Age : 33 Gender : Male
Photo Available

97 ALJ9876749
Name : Umesh Arun Sonune
Father's Name: Arun Pandurang Sonune
House Number : -
Age : 33 Gender : Male
Photo Available

98 ALJ9876699
Name : DEVIDAS BUGADANI
Father's Name: PRABHAKAR BUGADANI
House Number : -
Age : 63 Gender : Male
Photo Available

99 ALJ1659861
Name : Jyoti Sanjay Chaudhari
Father's Name: Sanjay Chaudhari
House Number : -
Age : 23 Gender : Female
Photo Available

100 ALJ1523836
Name : Dipali Sudhir Dhondarkar
Father's Name: Sudhir Dhondarkar
House Number : -
Age : 26 Gender : Female
Photo Available

101 ALJ6780175
Name : Ramprasad Asaram Harkal
Father's Name: Asaram Harkal
House Number : -
Age : 30 Gender : Male
Photo Available

102 ALJ1488816
Name : Anil Jadhao
Father's Name: Ramesh Jadhao
House Number : -
Age : 34 Gender : Male
Photo Available

103 ALJ9812405
Name : NITIN SHESHRAO JADHAV
Father's Name: SHESHRAO JADHAV
House Number : -
Age : 41 Gender : Male
Photo Available

104 ALJ9812314
Name : MANDA GAJANAN JADHAV
Husband's Name: GAJANAN JADHAV
House Number : -
Age : 39 Gender : Female
Photo Available

105 ALJ6842546
Name : Dipali Rmeshwar Jamdar
Husband's Name: Rmeshwar Jamdar
House Number : -
Age : 31 Gender : Female
Photo Available

106 ALJ9810714
Name : GITA KUSHNA JAMDAR
Husband's Name: KUSHNA JAMDAR
House Number : -
Age : 29 Gender : Female
Photo Available

107 ALJ6887293
Name : Usha Gajanan Kangale
Husband's Name: Gajanan Kangale
House Number : -
Age : 45 Gender : Female
Photo Available

108 ALJ6780142
Name : Kelkar Avinash Ashok
Father's Name: Kelkar Ashok
House Number : -
Age : 38 Gender : Male
Photo Available

109 ALJ6780191
Name : Nanda Avinash Kelkar
Husband's Name: Avinash Kelkar
House Number : -
Age : 34 Gender : Female
Photo Available

110 ALJ6780134
Name : Gajanan Limbaji Kuhire
Father's Name: Limbaji Kuhire
House Number : -
Age : 36 Gender : Male
Photo Available

111 ALJ6780266
Name : Anita Gajanan Kuhire
Husband's Name: Gajanan Kuhire
House Number : -
Age : 34 Gender : Female
Photo Available

112 ALJ6887269
Name : Shivaji Ramdas Kuhire
Father's Name: Ramdas Kuhire
House Number : -
Age : 33 Gender : Male
Photo Available

113 ALJ6780209
Name : Anita Rajendrra Kuhire
Husband's Name: Rajendrra Kuhire
House Number : -
Age : 31 Gender : Female
Photo Available

114 ALJ1731561
Name : Pooja Prabhakar Magar
Husband's Name: Prabhakar Magar
House Number : -
Age : 25 Gender : Female
Photo Available

115 ALJ9811159
Name : ATISH BHAGWAN MANE
Father's Name: BHAGWAN MANE
House Number : -
Age : 33 Gender : Male
Photo Available

116 ALJ6780118
Name : Ranjana Prabhakar Mehetre
Husband's Name: Prabhakar Mehetre
House Number : -
Age : 31 Gender : Female
Photo Available

117 ALJ9810722
Name : NITIN PRALHAD MEHETRE
Father's Name: PRALHAD MEHETRE
House Number : -
Age : 27 Gender : Male
Photo Available

118 ALJ9792524
Name : TUSHAR SADASHIV MEHETRE
Father's Name: SADASHIV MEHETRE
House Number : -
Age : 26 Gender : Male
Photo Available

119 ALJ6780092
Name : Usha Tanhaji Mohite
Husband's Name: Tanhaji Mohite
House Number : -
Age : 33 Gender : Female
Photo Available

120 ALJ6780043
Name : Kundlik Dnyandev Nannanavare
Father's Name: Dnyandev Nannanavare
House Number : -
Age : 37 Gender : Male
Photo Available

121 ALJ1648781
Name : Asavari Rameshwar Padole
Father's Name: Rameshwar Padole
House Number : -
Age : 23 Gender : Female
Photo Available

122 ALJ1645365
Name : Yadnyesh Ramshankar Pande
Father's Name: Ramshankar Pande
House Number : -
Age : 23 Gender : Male
Photo Available

123 ALJ6780126
Name : Gajanan Ramdas Purandare
Father's Name: Ramdas Nagorao Purandare
House Number : -
Age : 30 Gender : Male
Photo Available

124 ALJ6887319
Name : Nita Santosh Randive
Husband's Name: Santosh Randive
House Number : -
Age : 34 Gender : Female
Photo Available

125 ALJ6780159
Name : Shabana Ismail Sayaid
Husband's Name: Ismail Sayaid
House Number : -
Age : 36 Gender : Female
Photo Available

126 ALJ6780233
Name : Sangita Suresh Shewale
Husband's Name: Suresh Shewale
House Number : -
Age : 31 Gender : Female
Photo Available

127 ALJ9810334
Name : BABURAV SAKHARAM SONUNE
Father's Name: SAKHARAM SONUNE
House Number : -
Age : 65 Gender : Male
Photo Available

128 ALJ6887244
Name : Amrapali Arjun Zore
Father's Name: Arjun Zore
House Number : -
Age : 29 Gender : Female
Photo Available

129 ALJ9811225
Name : AKSHAY SADASHIV ZORE
Father's Name: SADASHIV ZORE
House Number : -
Age : 29 Gender : Male
Photo Available

130 ALJ6887327
Name : Sayogita Arjun Zote
Father's Name: Arjun Zote
House Number : -
Age : 30 Gender : Female
Photo Available

131 ALJ6780035
Name : Rameshwar Sunil Mhaske
Father's Name: Sunil Mhaske
House Number : --
Age : 29 Gender : Male
Photo Available

132 ALJ6780183
Name : Bhagwan Rambhau Shete
Father's Name: Rambhau Shete
House Number : balaji galli
Age : 39 Gender : Male
Photo Available

133 ALJ9917386
Name : Suvarna Khurape
Husband's Name: Nagesh Khurape
House Number : Matru Chaya
Age : 42 Gender : Female
Photo Available

134 ALJ1726793
Name : YASH EKNATH MEHETRE MEHETRE
Father's Name: EKNATH MEHETRE MEHETRE
House Number : rajwada parisar
Age : 23 Gender : Male
Photo Available

135 ALJ6054217
Name : Manish Kumar Ramchandra Bandhe
Father's Name: Ramchandra Bandhe
House Number : SAHYADRI NIWAS
Age : 34 Gender : Male
Photo Available

136 ALJ1735281
Name : JYOTI TAYADE
Husband's Name: GANESH TAYADE
House Number : SAVITRIBAI FULE CHAUK
Age : 29 Gender : Female
Photo Available

137 ALJ1571934
Name : PURNA GORA
Father's Name: RAM GORA
House Number : 1
Age : 38 Gender : Male
Photo Available

138 ALJ1662345
Name : RAJU BANSI MAHAJAN
Father's Name: BANSI SHANKAR MAHAJAN
House Number : 1
Age : 60 Gender : Male
Photo Available

139 ALJ9858234
Name : SHARDUL SHRIRAM SARAF
Father's Name: SHRIRAM SARAF
House Number : 02
Age : 26 Gender : Male
Photo Available

140 ALJ1664754
Name : SHAIKH SOHEL SHAIKH SAEED
Father's Name: SHAIKH SAEED
House Number : 02
Age : 22 Gender : Male
Photo Available

141 ALJ1735240
Name : jayashri amol kambale
Husband's Name: JAYASHRI AMOL KAMBALE
House Number : 2
Age : 21 Gender : Female
Photo Available

142 HMM1777366
Name : Sonaji Tulashiram. Mehetre
Father's Name: Tulashiram. Mehetre
House Number : 2
Age : 57 Gender : Male
Photo Available

143 ALJ1324235
Name : Sulochana Sonaji Mehetre
Husband's Name: Sonaji Mehetre
House Number : 2
Age : 51 Gender : Female
Photo Available

144 ALJ6595847
Name : Vinod Sonaji Mehetre
Father's Name: Sonaji Mehetre
House Number : 2
Age : 40 Gender : Male
Photo Available

145 ALJ6595854
Name : Vaishali Vinod Mehetre
Husband's Name: Vinod Mehetre
House Number : 2
Age : 37 Gender : Female
Photo Available

146 ALJ6780217
Name : Kishor Ananda Bhalerao
Father's Name: Ananda Balerao
House Number : 3
Age : 39 Gender : Male
Photo Available

147 ALJ6780167
Name : Sumitra Kishor Bhalerao
Husband's Name: Kishor Bhalerao
House Number : 3
Age : 36 Gender : Female
Photo Available

148 HMM1105469
Name : Anil Bapurao Mehetre
Father's Name: Bapurao Mehetre
House Number : 3
Age : 48 Gender : Male
Photo Available

149 ALJ9859091
Name : Santosh Mehetre
Father's Name: Shankar Mehetre
House Number : Ward no.04
Age : 27 Gender : Male
Photo Available

150 ALJ9882499
Name : Rohini Sonkamble
Husband's Name: Mahendra Sonkamble
House Number : 05
Age : 38 Gender : Female
Photo Available

151 ALJ9882366
Name : Mahendra Sonkamble
Father's Name: Shatrughan Sonkamble
House Number : 05
Age : 37 Gender : Male
Photo Available

152 ALJ6780019
Name : Sakhubai Thakaji Mehetre
Husband's Name: Thakaji Mehetre
House Number : 5
Age : 33 Gender : Female
Photo Available

153 ALJ6780027
Name : Jaya Haridas Mehetre
Husband's Name: Haridas Mehetre
House Number : 5
Age : 32 Gender : Female
Photo Available

154 ALJ9860412
Name : PARVATI SONKAMBLE
Husband's Name: JITENDRA SONKAMBLE
House Number : 5
Age : 38 Gender : Female
Photo Available

155 ALJ6391460
Name : Anusaya Rameshwar Madanlarak
Husband's Name: Rameshwar Madanlarak
House Number : 5a
Age : 36 Gender : Female
Photo Available

156 HMM1102649
Name : Rameshwar Shriram Mandalakar
Father's Name: Shriram Mandalakar
House Number : 5na
Age : 44 Gender : Male
Photo Available

157 ALJ1548965
Name : ANKUSH KUHIRE
Father's Name: ASHOK KUHIRE
House Number : 06
Age : 26 Gender : Male
Photo Available

158 HMM1753854
Name : Rushikesh Rameshwar Mandalkar
Father's Name: Rameshwar Shriram Mandalkar
House Number : 6
Age : 21 Gender : Male
Photo Available

159 ALJ6779920
Name : Sangeeta Vinod Jhore
Husband's Name: Vinod Jhore
House Number : 8
Age : 36 Gender : Female
Photo Available

160 ALJ6595862
Name : Dinesh Ambadas Kapre
Father's Name: Ambadas Kapre
House Number : 8
Age : 35 Gender : Male
Photo Available

161 ALJ7095086
Name : Rahul Manohar Jadhav
Father's Name: Manohar Laxman Jadhav
House Number : ward no.14
Age : 27 Gender : Male
Photo Available

162 ALJ6391478
Name : Kalpana Vijay Jhore
Husband's Name: Vijay Jhore
House Number : 9
Age : 42 Gender : Female
Photo Available

163 ALJ1528363
Name : Aniket Kamlaji Mehetre
Father's Name: Kamlaji Narayan Mehetre
House Number : 11
Age : 21 Gender : Male
Photo Available

164 ALJ4600581
Name : Anjanabai Narayan Mehetre
Husband's Name: Narayan Kamlaji Mehetre
House Number : 11
Age : 80 Gender : Female
Photo Available

165 ALJ4500708
Name : Kamlaji Narayan Mehetre
Father's Name: Narayan Kamlaji Mehetre
House Number : 11
Age : 45 Gender : Male
Photo Available

166 ALJ9917345
Name : Sanket Mehetre
Father's Name: Kamlaji Mehetre
House Number : 11
Age : 25 Gender : Male
Photo Available

167 ALJ6219315
Name : Radha Kamlaji Mehetre
Father's Name: Kamlaji Narayan Mehetre
House Number : 12
Age : 47 Gender : Female
Photo Available

168 HMM1101963
Name : Chhaya Sham Mehetre
Husband's Name: Sham Mehetre
House Number : 12
Age : 45 Gender : Female
Photo Available

169 HMM1105501
Name : Dhananjay Salumba Mehetre
Father's Name: Salumba Mehetre
House Number : 12
Age : 41 Gender : Male
Photo Available

170 ALJ9792482
Name : ASHA DHANANJAY MEHETRE
Husband's Name: DHANANJAY MEHETRE
House Number : 12
Age : 32 Gender : Female
Photo Available

171 ALJ6391486
Name : Shrikrishna Tukaram Mehetre
Father's Name: Tukaram Mehetre
House Number : 12 A
Age : 52 Gender : Male
Photo Available

172 ALJ1324151
Name : Suman Laxman Jamdar
Husband's Name: Laxman Jamdar
House Number : 13
Age : 61 Gender : Female
Photo Available

173 HMM1788736
Name : Ashabai Vitthal Jamdar
Husband's Name: Vitthal Jamdar
House Number : 13
Age : 61 Gender : Female
Photo Available

174 ALJ6219349
Name : Shalini Santosh Jhore
Husband's Name: Santosh Jhore
House Number : 13
Age : 37 Gender : Female
Photo Available

175 ALJ6219323
Name : Balu Tukaram. Mehetre
Father's Name: Tukaram. Mehetre
House Number : 13
Age : 64 Gender : Male
Photo Available

176 HMM1101823
Name : Rukhaman Balu Mehetre
Husband's Name: Balu Mehetre
House Number : 13
Age : 56 Gender : Female
Photo Available

177 ALJ6219331
Name : Madhav Balu Mehetre
Father's Name: Balu Mehetre
House Number : 13
Age : 37 Gender : Male
Photo Available

178 ALJ9760471
Name : Murlidhar Hire
Others: Vithoba Hire
House Number : Ward No,13
Age : 77 Gender : Male
Photo Available

179 ALJ6391510
Name : Laxman Vishanupant Jamdar
Father's Name: Vishanupant Jamdar
House Number : 14
Age : 37 Gender : Male
Photo Available

180 ALJ9810557
Name : SHUBHAM LAXMAN JAMDAR
Father's Name: LAXMAN JAMDAR
House Number : 14
Age : 30 Gender : Male
Photo Available

181 ALJ1324748
Name : Narayan Sakharam. Mehetre
Father's Name: Sakharam. Mehetre
House Number : 14
Age : 80 Gender : Male
Photo Available

182 ALJ1324763
Name : Bhimrao Bapurao Mehetre
Father's Name: Bapurao saluba Mehetre
House Number : 14
Age : 68 Gender : Male
Photo Available

183 ALJ1324755
Name : Janabai Narayan Mehetre
Husband's Name: Narayan Mehetre
House Number : 14
Age : 65 Gender : Female
Photo Available

184 ALJ0645783
Name : Vimal Bhimrao Mehetre
Husband's Name: Bhimrao Mehetre
House Number : 14
Age : 61 Gender : Female
Photo Available

185 HMM1777275
Name : Atish Bhimrao Mehetre
Father's Name: Bhimrao Mehetre
House Number : 14
Age : 46 Gender : Male
Photo Available

186 HMM1106350
Name : Ravi Bhimrao Mehetre
Father's Name: Bhimrao Mehetre
House Number : 14
Age : 42 Gender : Male
Photo Available

187 ALJ6391494
Name : Durgabai Vishwanath Tambekar
Husband's Name: Vishwanath Tambekar
House Number : 14
Age : 36 Gender : Female
Photo Available

188 ALJ1706142
Name : vaishanavi shinde
Father's Name: santosh shinde
House Number : ward no.14
Age : 23 Gender : Female
Photo Available

189 ALJ6391502
Name : Khandu Bhanudas Chaudhary
Father's Name: Bhanudas Chaudhary
House Number : 15
Age : 37 Gender : Male
Photo Available

190 ALJ6779938
Name : Janki Ashok Kharat
Husband's Name: Ashok Kharat
House Number : 15
Age : 36 Gender : Female
Photo Available

191 ALJ6595888
Name : Rekha Apichand Chaudhary
Husband's Name: Apichand Chaudhary
House Number : 16
Age : 37 Gender : Female
Photo Available

192 HMM1101955
Name : Gainaji Sakharam Mehetre
Father's Name: Sakharam. Mehetre
House Number : 16
Age : 61 Gender : Male
Photo Available

193 HMM1103134
Name : Girja Gainaji mehetre
Husband's Name: Gayanaji Mehetre
House Number : 16
Age : 56 Gender : Female
Photo Available

194 HMM1105790
Name : Sadashiv Murlidhar Kelkar
Father's Name: Murlidhar Kelkar
House Number : 17
Age : 71 Gender : Male
Photo Available

195 HMM1105808
Name : Shobha Sadashiv Kelkar
Husband's Name: Sadashiv Kelkar
House Number : 17
Age : 61 Gender : Female
Photo Available

196 HMM1106178
Name : Ganesh Sadashiv Kelkar
Father's Name: Sadashiv Kelkar
House Number : 17
Age : 49 Gender : Male
Photo Available

197 HMM1105915
Name : Dinesh Sadashiv Kelkar
Father's Name: Sadashiv Kelkar
House Number : 17
Age : 44 Gender : Male
Photo Available

198 ALJ6219356
Name : Arvind Ramdas Ganesh Kelkar
Others: Ganesh Kelkar
House Number : 17
Age : 39 Gender : Male
Photo Available

199 HMM1102904
Name : Yashraj Rambhau Mehetre
Father's Name: Rambhau Tukaram Mehetre
House Number : 17
Age : 21 Gender : Male
Photo Available

200 HMM1102318
Name : Suman Vishwanath Mehetre
Husband's Name: Vishwanath Mehetre
House Number : 17
Age : 66 Gender : Female
Photo Available

201 ALJ1324177
Name : Gangadhar Vishwanath Mehetre
Father's Name: Vishwanath Mehetre
House Number : 17
Age : 57 Gender : Male
Photo Available

202 HMM1102326
Name : Sheela Gangadhar Mehetre
Husband's Name: Gangadhar Mehetre
House Number : 17
Age : 55 Gender : Female
Photo Available

203 ALJ6595896
Name : Nirmala Dharmraj Mehetre
Husband's Name: Dharmraj Mehetre
House Number : 17
Age : 39 Gender : Female
Photo Available

204 HMM1104926
Name : Yamdharmraj Vishwanath Mehetre
Father's Name: Vishwanath Mehtre
House Number : 17
Age : 45 Gender : Male
Photo Available

205 ALJ6913891
Name : Vishwambar Manoharappa Bhusare
Father's Name: Manoharappa Bhusare
House Number : 18
Age : 63 Gender : Male
Photo Available

206 ALJ6913941
Name : Nanda Vishwambarappa Bhusare
Husband's Name: Vishwambarappa Bhusare
House Number : 18
Age : 62 Gender : Female
Photo Available

207 HMM1101930
Name : Dinkar Manohar Bhusare
Father's Name: Manohar Bhusare
House Number : 18
Age : 61 Gender : Male
Photo Available

208 ALJ1324201
Name : Sunita Dinkar Bhusare
Husband's Name: Dinkar Bhusare
House Number : 18
Age : 55 Gender : Female
Photo Available

209 ALJ6054209
Name : Nandkishore Dagdudas Chaudhary
Father's Name: Dagdudas Chaudhary
House Number : 18
Age : 34 Gender : Male
Photo Available

210 ALJ1324615
Name : Ashok Prahlad Kelkar
Father's Name: Prahlad Kelkar
House Number : 18
Age : 66 Gender : Male
Photo Available

211 ALJ1324631
Name : Anant Prahlad Kelkar
Father's Name: Prahlad Kelkar
House Number : 18
Age : 60 Gender : Male
Photo Available

212 ALJ1324623
Name : Chandrakala Ashok Kelkar
Husband's Name: Ashok Kelkar
House Number : 18
Age : 59 Gender : Female
Photo Available

213 ALJ1324185
Name : Sunita Anantrao Kelkar
Husband's Name: Ananta Pralhad Kelkar
House Number : 18
Age : 60 Gender : Female
Photo Available

214 HMM1103068
Name : Amol Ashok Kelkar
Father's Name: Ashok Kelkar
House Number : 18
Age : 44 Gender : Male
Photo Available

215 ALJ6779946
Name : Purushottam Ananta Kelkar
Father's Name: Ananta Kelkar
House Number : 18
Age : 37 Gender : Male
Photo Available

216 ALJ6054191
Name : Manisha Amol Kelkar
Husband's Name: Amol Kelkar
House Number : 18
Age : 35 Gender : Female
Photo Available

217 ALJ1525237
Name : SHILPA PURUSHOTTAM KELKAR
Husband's Name: PURUSHOTTAM ANANTA KELKAR
House Number : 18
Age : 30 Gender : Female
Photo Available

218 ALJ6219364
Name : Suryakala Bhagwan Mehetre
Husband's Name: Bhagwan Mehetre
House Number : 18
Age : 60 Gender : Female
Photo Available

219 ALJ6527147
Name : SATISH CHAUDHARI
Father's Name: Anil Chaudhary
House Number : ward number 13
Age : 35 Gender : Male
Photo Available

220 ALJ6219398
Name : Nanda Rajesh Kelkar
Husband's Name: Rajesh Kelkar
House Number : 19
Age : 41 Gender : Female
Photo Available

221 HMM1102235
Name : Prahlad Devajiba Mehetre
Father's Name: Devajiba Mehetre
House Number : 19
Age : 66 Gender : Male
Photo Available

222 ALJ1324672
Name : Jeejabai Prahlad Mehetre
Husband's Name: Prahlad Mehetre
House Number : 19
Age : 60 Gender : Female
Photo Available

223 ALJ6779953
Name : Ram Gajanan Mehunkar
Father's Name: Gajanan Mehunkar
House Number : 19
Age : 44 Gender : Male
Photo Available

224 ALJ6596100
Name : Gabaji Murlidhar Mehetre
Father's Name: Murlidhar Mehetre
House Number : 20
Age : 39 Gender : Male
Photo Available

225 HMM1789007
Name : Ganesh Bhagwan Kothode
Father's Name: Bhagwan Kothode
House Number : 21
Age : 47 Gender : Male
Photo Available

226 HMM1104215
Name : Ramesh Bhagwan Kothode
Father's Name: Bhagwan Kothode
House Number : 21
Age : 44 Gender : Male
Photo Available

227 HMM1107085
Name : Sunita Bhagwan Kothonde
Husband's Name: Bhagwan Kothonde
House Number : 21
Age : 61 Gender : Female
Photo Available

228 HMM1102805
Name : Sanjay Baban Jhore
Father's Name: Baban Jhore
House Number : 23
Age : 46 Gender : Male
Photo Available

229 ALJ6219406
Name : Kaveri Raju Kharat
Husband's Name: Raju Kharat
House Number : 23
Age : 42 Gender : Female
Photo Available

230 ALJ9882648
Name : Jyoti Mundhe
Husband's Name: Dnyaneshwar Mundhe
House Number : 23
Age : 33 Gender : Female
Photo Available

231 ALJ1652817
Name : PRAJAKTA ZORE
Husband's Name: AJAY DAGADUBA ZORE
House Number : 24
Age : 25 Gender : Female
Photo Available

232 ALJ1324227
Name : Narayan Keshav Rao Jamdar
Father's Name: Keshav Rao Jamdar
House Number : 25
Age : 71 Gender : Male
Photo Available

233 ALJ1324680
Name : Laxman Vishnupant Jamdar
Father's Name: Vishnupant Jamdar
House Number : 25
Age : 66 Gender : Male
Photo Available

234 ALJ6219414
Name : Taramati Narayan Jamdar
Husband's Name: Narayan Jamdar
House Number : 25
Age : 66 Gender : Female
Photo Available

235 ALJ6391528
Name : Shakuntala Laxman Jamdar
Husband's Name: Laxman Jamdar
House Number : 25
Age : 59 Gender : Female
Photo Available

236 ALJ6219422
Name : Kailash Narayan Jamdar
Father's Name: Narayan Jamdar
House Number : 25
Age : 38 Gender : Male
Photo Available

237 ALJ6391536
Name : Rameshwar Laxman Jamdar
Father's Name: Laxman Jamdar
House Number : 25
Age : 37 Gender : Male
Photo Available

238 ALJ6219430
Name : KRUSHNA NARAYAN JAMDAR
Father's Name: Shna Narayan Jamdar
House Number : 25
Age : 36 Gender : Male
Photo Available

239 ALJ6780001
Name : Umesh Pralhad Kharat
Father's Name: Pralhad Kharat
House Number : 25
Age : 32 Gender : Male
Photo Available

240 ALJ6219448
Name : Ramadas. Sakharam. Mehetre
Father's Name: Sakharam. Mehetre
House Number : 25
Age : 55 Gender : Male
Photo Available

241 ALJ1324284
Name : Babybhai Ramadas. Mehetre
Husband's Name: Ramadas. Mehetre
House Number : 25
Age : 50 Gender : Female
Photo Available

242 ALJ1528165
Name : Pooja Prahlad Mehetre
Father's Name: Prahlad Mehetre
House Number : 26
Age : 36 Gender : Female
Photo Available

243 ALJ9809682
Name : Priya Sandeep Jaiwal Jaiwal
Father's Name: Sandeep Sakharam Jaiwal Jaiwal
House Number : 271
Age : 31 Gender : Female
Photo Available

244 ALJ6219471
Name : Santosh Jagannath Butte
Father's Name: Jagannath Butte
House Number : 27
Age : 41 Gender : Male
Photo Available

245 ALJ9882739
Name : Sunita Chaudhari
Father's Name: Rangnath Chaudhari
House Number : 27
Age : 43 Gender : Female
Photo Available

246 HMM1788215
Name : Mukinda Tulasidas. Jamdar
Father's Name: Tulasidas. Jamdar
House Number : 27
Age : 49 Gender : Male
Photo Available

247 HMM1788678
Name : Sandhya Mukinda Jamdar
Husband's Name: Mukinda Jamdar
House Number : 27
Age : 45 Gender : Female
Photo Available

248 ALJ9621517
Name : Sandeep Eknath Sherkar
Father's Name: Eknath Sherkar
House Number : 27
Age : 42 Gender : Male
Photo Available

249 ALJ6219463
Name : Sumitra Bhagwan Sherkar
Husband's Name: Bhagwan Sherkar
House Number : 27
Age : 37 Gender : Female
Photo Available

250 ALJ6595904
Name : Laxman Sham Rao Shinde
Father's Name: Sham Rao Shinde
House Number : 27
Age : 81 Gender : Male
Photo Available

251 ALJ6391551
Name : Yashoda Laxman Shinde
Husband's Name: Laxman Shinde
House Number : 27
Age : 75 Gender : Female
Photo Available

252 ALJ6595912
Name : Ganesh Laxman Shinde
Father's Name: Laxman Shinde
House Number : 27
Age : 40 Gender : Male
Photo Available

253 ALJ6780225
Name : Baliram Laxman Shinde
Father's Name: Laxman Shinde
House Number : 27
Age : 29 Gender : Male
Photo Available

254 ALJ6595938
Name : Savitri Sadashiv Jhore
Husband's Name: Sadashiv Jhore
House Number : 28
Age : 51 Gender : Female
Photo Available

255 ALJ6219489
Name : Mathajee Baban Rao Tambekar
Father's Name: Baban Rao Tambekar
House Number : 28
Age : 46 Gender : Male
Photo Available

256 ALJ1528835
Name : Chandrakala Balu Mehetre
Husband's Name: Balu Mehetre
House Number : 28
Age : 46 Gender : Female
Photo Available

257 ALJ6780241
Name : Ganesh Sadashiv Zore
Father's Name: Sadashiv Zore
House Number : 28
Age : 30 Gender : Male
Photo Available

258 HMM1106236
Name : Prashant Manoharrao Asolkar
Father's Name: Manohar Asolkar
House Number : 29
Age : 61 Gender : Male
Photo Available

259 HMM1106244
Name : Vidya Prashant Asolkar
Husband's Name: Prashant manohar asolkar
House Number : 29
Age : 56 Gender : Female
Photo Available

260 ALJ9621384
Name : Laxmi Eknath Chaudhary
Husband's Name: Eknath Chaudhary
House Number : 29
Age : 75 Gender : Female
Photo Available

261 ALJ7930126
Name : Sundraji Eknath Chaudhary
Father's Name: Eknath Chaudhary
House Number : 29
Age : 41 Gender : Female
Photo Available

262 ALJ4500906
Name : ramchandra chaudhari
Father's Name: Eknath Chaudhary
House Number : 29
Age : 38 Gender : Male
Photo Available

263 ALJ4601209
Name : Kavita Sudanraji Chaudhary
Husband's Name: Sudanraji Chaudhary
House Number : 29
Age : 38 Gender : Female
Photo Available

264 HMM1754324
Name : Shobha Kisan Kale
Husband's Name: Kisan Kale
House Number : 29/a
Age : 43 Gender : Female
Photo Available

265 ALJ9812173
Name : TULSHIRAM SITARAM CHAUDHARI
Father's Name: SITARAM CHAUDHARI
House Number : 30
Age : 28 Gender : Male
Photo Available

266 HMM1789452
Name : Seetaram Vithoba Chaudhary
Father's Name: Vithoba Chaudhary
House Number : 30
Age : 55 Gender : Male
Photo Available

267 HMM1789403
Name : Jeeja Seetaram Chaudhary
Husband's Name: Seetaram Chaudhary
House Number : 30
Age : 50 Gender : Female
Photo Available

268 ALJ1324250
Name : Ashabai Rambhau Shette
Husband's Name: Rambhau Shette
House Number : 30
Age : 78 Gender : Female
Photo Available

269 ALJ1324292
Name : Anil Shridhar Asolakar
Father's Name: Shridhar Asolakar
House Number : 31
Age : 58 Gender : Male
Photo Available

270 HMM1778026
Name : Manoj Shridhar Asolakar
Father's Name: Shridhar Asolakar
House Number : 31
Age : 51 Gender : Male
Photo Available

271 ALJ6219513
Name : Vijay Gajanan Chaudhari
Father's Name: Gajanan Bapurao Chaudhari
House Number : 31
Age : 40 Gender : Male
Photo Available

272 ALJ6219505
Name : Gajanan Bapurao Chaudhary
Father's Name: Bapurao Chaudhary
House Number : 31
Age : 79 Gender : Male
Photo Available

273 ALJ1528843
Name : Gayabai Gajanan Chaudhary
Husband's Name: Gajanan Chaudhary
House Number : 31
Age : 66 Gender : Female
Photo Available

274 HMM1777853
Name : Sanjay Gajanan Chaudhary
Father's Name: Gajanan Chaudhary
House Number : 31
Age : 49 Gender : Male
Photo Available

275 HMM1778869
Name : Sunita Sanjay Chaudhary
Husband's Name: Sanjay Chaudhary
House Number : 31
Age : 45 Gender : Female
Photo Available

276 HMM1105998
Name : Martand Shivaji Jhore
Father's Name: Shivaji Jhore
House Number : 31
Age : 56 Gender : Male
Photo Available

277 ALJ9812538
Name : VIDHYA RAMDAS KHARAT
Husband's Name: RAMDAS KHARAT
House Number : 31 A
Age : 35 Gender : Female
Photo Available

278 ALJ6219539
Name : Suman Uddhao Ajgar
Husband's Name: Uddhao Ajgar
House Number : 31a
Age : 58 Gender : Female
Photo Available

279 HMM1778414
Name : Rohit Rameshwar Kharat
Father's Name: Rameshwar Kharat
House Number : 31a
Age : 21 Gender : Male
Photo Available

280 ALJ6219521
Name : Ananda Bansi Kharat
Father's Name: Bansi Kharat
House Number : 31a
Age : 60 Gender : Female
Photo Available

281 HMM1777317
Name : Ramdas Bansi Kharat
Father's Name: Bansi Kharat
House Number : 31a
Age : 43 Gender : Male
Photo Available

282 ALJ6219547
Name : Sakharam Ganpat Asolkar
Father's Name: Ganpat Asolkar
House Number : 32
Age : 72 Gender : Male
Photo Available

283 ALJ6219554
Name : Sunita Sakharam Asolkar
Husband's Name: Sakharam Asolkar
House Number : 32
Age : 62 Gender : Female
Photo Available

284 ALJ9903568
Name : Bansilal Sonsakar
Father's Name: Rambhau Sonsakar
House Number : 32
Age : 83 Gender : Male
Photo Available

285 ALJ9903790
Name : Sindhubai Sonsakar
Husband's Name: Bansilal Sonsakar
House Number : 32
Age : 77 Gender : Female
Photo Available

286 ALJ1740059
Name : Trupti Akshay Waykos
Husband's Name: Akshay Ajitrao Waykos
House Number : 32
Age : 28 Gender : Female
Photo Available

287 ALJ9890278
Name : Prakash Asolkar
Father's Name: Narayan Asolkar
House Number : 33
Age : 76 Gender : Male
Photo Available

288 HMM1779081
Name : Dhondabai Rambhau Chaudhary
Husband's Name: Rambhau Chaudhary
House Number : 33
Age : 66 Gender : Female
Photo Available

289 ALJ4501946
Name : Pradeep Ganesh Thakur
Father's Name: Ganesh Thakur
House Number : 33 A
Age : 41 Gender : Male
Photo Available

290 ALJ1324326
Name : Kusum. Shankar Dudakekar
Husband's Name: Shankar Dudakekar
House Number : 34
Age : 76 Gender : Female
Photo Available

291 ALJ1324334
Name : Kishor Shankar Dudakekar
Father's Name: Shankar Dudakekar
House Number : 34
Age : 51 Gender : Male
Photo Available

292 ALJ1528397
Name : Raju Triyambak Mehetre
Father's Name: Triyambak Mehetre
House Number : 34
Age : 37 Gender : Male
Photo Available

293 ALJ6219588
Name : Chitra Baban Rao Mehetre
Father's Name: Baban Rao Mehetre
House Number : 35
Age : 36 Gender : Female
Photo Available

294 HMM1106699
Name : Sayyed Imran Sayyed Yunus Sayyed
Father's Name: Sayyed Yunus Sayyed
Madaar Sayyed
House Number : 36
Age : 21 Gender : Male
Photo Available

295 HMM1106681
Name : Parvati Ramchandra Shelke
Husband's Name: Ramchandra Shelke
House Number : 36
Age : 79 Gender : Female
Photo Available

296 ALJ4500658
Name : Dinesh Ramchandra Shelke
Father's Name: Ramchandra Shelke
House Number : 36
Age : 42 Gender : Male
Photo Available

297 ALJ9792383
Name : YOGITA GANESH SHELKE
Husband's Name: GANESH SHELKE
House Number : 36
Age : 26 Gender : Female
Photo Available

298 ALJ9812462
Name : VAISHALI GAJANAN PAREKAR
Husband's Name: GAJANAN PAREKAR
House Number : 36A
Age : 29 Gender : Female
Photo Available

299 ALJ6595961
Name : Sonu Haribhau Chaudhary
Father's Name: Haribhau Chaudhary
House Number : 37
Age : 34 Gender : Female
Photo Available

300 ALJ9890518
Name : Ranjana Gite
Husband's Name: Madan Gite
House Number : 37
Age : 45 Gender : Female
Photo Available

301 HMM1778489
Name : Girijashankar Govind Joshi
Father's Name: Govind Joshi
House Number : 37
Age : 60 Gender : Male
Photo Available

302 HMM1778687
Name : Hemlata Girijashankar Joshi
Husband's Name: Girijashankar Joshi
House Number : 37
Age : 57 Gender : Female
Photo Available

303 ALJ4600953
Name : Hitesh Girijashankar Joshi
Father's Name: Girijashankar Joshi
House Number : 37
Age : 38 Gender : Male
Photo Available

304 ALJ6595946
Name : Sunita Narayan Chaudhary
Husband's Name: Narayan Chaudhary
House Number : 37a
Age : 38 Gender : Female
Photo Available

305 ALJ6219604
Name : Bhagawat Nivrutti Sangle
Father's Name: Nivrutti Sangle
House Number : 38
Age : 49 Gender : Male
Photo Available

306 ALJ6219612
Name : Kavita Bhagawat Sangle
Husband's Name: Bhagawat Sangle
House Number : 38
Age : 46 Gender : Female
Photo Available

307 ALJ1528868
Name : Ajay Vilasrao Prakash Asolakar
Others: Prakash Asolakar
House Number : 39
Age : 39 Gender : Male
Photo Available

308 ALJ6913917
Name : Sharada Digambar Kale
Husband's Name: Digambar Kale
House Number : 39
Age : 38 Gender : Female
Photo Available

309 ALJ6219638
Name : Svapanil Rambhau Sabane
Father's Name: Rambhau Sabane
House Number : 39
Age : 38 Gender : Male
Photo Available

310 ALJ9860396
Name : PRIYA BOBDE
Husband's Name: ASHOK BOBDE
House Number : 39A
Age : 40 Gender : Female
Photo Available

311 ALJ6219646
Name : Gangadhar Eknath Mahetre
Father's Name: Eknath Mahetre
House Number : 40 A
Age : 40 Gender : Male
Photo Available

312 ALJ1580398
Name : Chhaya Ippar
Husband's Name: Nitin
House Number : 041
Age : 40 Gender : Female
Photo Available

313 ALJ6887301
Name : Kailas Ranganath Chaudhari
Father's Name: Ranganath Chaudhari
House Number : 42
Age : 29 Gender : Male
Photo Available

314 ALJ7930134
Name : Amit Anant Khekale
Father's Name: Anantrao Khekale
House Number : D 1008, 41 Estera
Age : 36 Gender : Male
Photo Available

315 ALJ7930142
Name : Vinay Digamber Kulkarni
Father's Name: Digamber Kulkarni
House Number : 42
Age : 37 Gender : Male
Photo Available

316 ALJ7930159
Name : Shekhar Digamber Kulkarni
Father's Name: Digamber Kulkarni
House Number : 42
Age : 36 Gender : Male
Photo Available

317 ALJ4601035
Name : Bhagwan Dagdu Kamble
Father's Name: Dagdu Kamble
House Number : 42 B
Age : 48 Gender : Male
Photo Available

318 ALJ4601043
Name : Kalpana Bhagwan Kamble
Husband's Name: Bhagwan Kamble
House Number : 42 B
Age : 40 Gender : Female
Photo Available

319 ALJ6219653
Name : Rekha Ramchandra Bundhe
Husband's Name: Ramchandra Bundhe
House Number : 43
Age : 56 Gender : Female
Photo Available

320 ALJ1528405
Name : Mangal Bandu Chaudhary
Husband's Name: Bandu Chaudhary
House Number : 43
Age : 39 Gender : Female
Photo Available

321 ALJ6219661
Name : Deepak Vaghaji Gi He
Father's Name: Vaghaji Gi He
House Number : 43
Age : 43 Gender : Male
Photo Available

322 ALJ6219679
Name : Seema Deepak Gi He
Husband's Name: Deepak Gi He
House Number : 43
Age : 37 Gender : Female
Photo Available

323 HMM1777838
Name : Govind Rao Kashinath Mule
Father's Name: Kashinath Mule
House Number : 43
Age : 64 Gender : Male
Photo Available

324 ALJ1324342
Name : Kunda Govind Rao Mule
Husband's Name: Govind Rao Mule
House Number : 43
Age : 61 Gender : Female
Photo Available

325 ALJ6219687
Name : Vijay Parasharam Shide
Father's Name: Parasharam Shide
House Number : 43
Age : 42 Gender : Male
Photo Available

326 ALJ6219695
Name : Ankasha Vijay Shide
Husband's Name: Vijay Shide
House Number : 43
Age : 38 Gender : Female
Photo Available

327 HMM1788835
Name : Dagduba Devrao Chaudhary
Father's Name: Devrao Chaudhary
House Number : 44
Age : 71 Gender : Male
Photo Available

328 HMM1753805
Name : Prabhakar Shankar Chaudhary
Father's Name: Shankar Chaudhary
House Number : 44
Age : 69 Gender : Male
Photo Available

329 HMM1105295
Name : Manakarnabai Dagduba Chaudhary
Husband's Name: Dagduba Chaudhary
House Number : 44
Age : 66 Gender : Female
Photo Available

330 ALJ6054225
Name : Gajanan Prabhakar Waghmare
Father's Name: Prabhakar Waghmare
House Number : 44
Age : 39 Gender : Male
Photo Available

331 ALJ6054233
Name : Swati Gajanan Waghmare
Husband's Name: Gajanan Waghmare
House Number : 44
Age : 35 Gender : Female
Photo Available

332 HMM1104629
Name : Mangla Vitthal Rathod
Husband's Name: Vitthal Rathod
House Number : 45
Age : 61 Gender : Female
Photo Available

333 ALJ6219729
Name : DHONDIBA DEORAO CHAUDHARI
Father's Name: Devrao Chaudhary
House Number : 46
Age : 63 Gender : Male
Photo Available

334 HMM1105717
Name : Meenabai Dhondiba Chaudhary
Husband's Name: Dhondiba Chaudhary
House Number : 46
Age : 53 Gender : Female
Photo Available

335 ALJ1528447
Name : Ashok Bhagwan Kharat
Father's Name: Bhagwan Kharat
House Number : 46
Age : 44 Gender : Male
Photo Available

336 ALJ1324706
Name : Narayan Poojajee Kharat
Father's Name: Poojajee Kharat
House Number : 47
Age : 81 Gender : Male
Photo Available

337 ALJ1324714
Name : Dropadibai Narayan Kharat
Husband's Name: Narayan Kharat
House Number : 47
Age : 75 Gender : Female
Photo Available

338 ALJ6219737
Name : Ganesh Narayan Kharat
Father's Name: Narayan Kharat
House Number : 47
Age : 46 Gender : Male
Photo Available

339 HMM1754001
Name : Tukaram Narayan Kharat
Father's Name: Narayan Kharat
House Number : 47
Age : 47 Gender : Male
Photo Available

340 ALJ6219752
Name : Shalini Ganesh Kharat
Husband's Name: Ganesh Kharat
House Number : 47
Age : 40 Gender : Female
Photo Available

341 ALJ6219745
Name : Sangeeta Vitthal Kharat
Husband's Name: Vitthal Kharat
House Number : 47
Age : 37 Gender : Female
Photo Available

342 ALJ9729526
Name : Ashwini Shridhar Mehetre
Husband's Name: Shridhar Mehetre
House Number : 48
Age : 27 Gender : Female
Photo Available

343 ALJ6219760
Name : Sachin Ganesh Khandebharad
Father's Name: Ganesh Khandebharad
House Number : 49 A
Age : 47 Gender : Male
Photo Available

344 HMM1777424
Name : Sheela Babuappa Mandaikar
Father's Name: Babuappa Mandaikar
House Number : 50
Age : 54 Gender : Female
Photo Available

345 HMM1105444
Name : Neeta Rameshwar Mandaikar
Husband's Name: Rameshwar Mandaikar
House Number : 50
Age : 47 Gender : Female
Photo Available

346 ALJ1588169
Name : ANIKET CHAVAN
Father's Name: DINKAR CHAVAN
House Number : 51
Age : 24 Gender : Male
Photo Available

347 ALJ0646242
Name : Pranita Prakash Deshpandey
Husband's Name: Prakash Deshpandey
House Number : 51
Age : 63 Gender : Female
Photo Available

348 ALJ6219778
Name : Deepak Prakash Deshpandey
Father's Name: Prakash Deshpandey
House Number : 51
Age : 37 Gender : Male
Photo Available

349 ALJ1681683
Name : SARIKA VINOD THAKARE THAKARE
Husband's Name: VINOD TRYAMBAKRAO THAKARE THAKARE
House Number : 51 Manik chauk
Age : 40 Gender : Female
Photo Available

350 ALJ9903592
Name : Kalpna Bhosale
Husband's Name: Kamlesh Bhosale
House Number : 52
Age : 37 Gender : Female
Photo Available

351 ALJ6219794
Name : Savita Nilesh Bhosle
Husband's Name: Nilesh Bhosle
House Number : 52b
Age : 43 Gender : Female
Photo Available

352 HMM1753565
Name : Sunil Pandharinath Sonune
Father's Name: Pandharinath Sonune
House Number : 53
Age : 69 Gender : Male
Photo Available

353 HMM1753664
Name : Sunita Sunil Sonune
Husband's Name: Sunil Sonune
House Number : 53
Age : 53 Gender : Female
Photo Available

354 ALJ1748896
Name : pratiksha sunil sonune
Mother's Name: sunita sunil sonune
House Number : 53
Age : 22 Gender : Female
Photo Available

355 ALJ1324490
Name : Satyabhama Sakharam. Parekar
Husband's Name: Sakharam. Parekar
House Number : 54
Age : 61 Gender : Female
Photo Available

356 ALJ1324508
Name : Kusum. Shriram. Sonune
Husband's Name: Shriram. Sonune
House Number : 54
Age : 72 Gender : Female
Photo Available

357 HMM1777390
Name : Pandurang Gyanujee Bilore
Father's Name: Gyanujee Bilore
House Number : 55
Age : 72 Gender : Male
Photo Available

358 ALJ1528876
Name : Purushottam Pandurang Bilore
Father's Name: Pandurang Bilore
House Number : 55
Age : 48 Gender : Male
Photo Available

359 ALJ1324516
Name : Janabai Arjunrao Kaluse
Husband's Name: Arjun Laxman Kaluse
House Number : 55
Age : 74 Gender : Female
Photo Available

360 HMM1103035
Name : Dilip Arjun Kaluse
Father's Name: Arjun Kaluse
House Number : 55
Age : 42 Gender : Male
Photo Available

361 ALJ1324524
Name : Prakash Pandurang Sonune
Father's Name: Pandurang Sonune
House Number : 56
Age : 72 Gender : Male
Photo Available

362 ALJ1324532
Name : Mangal Prakash Sonune
Husband's Name: Prakash Sonune
House Number : 56
Age : 59 Gender : Female
Photo Available

363 ALJ6219828
Name : Ashok Prakash Sonune
Father's Name: Prakash Sonune
House Number : 56
Age : 37 Gender : Male
Photo Available

364 ALJ9792417
Name : KAILAS DATTATRAY PANDAV
Father's Name: DATTATRAY PANDAV
House Number : 57
Age : 28 Gender : Male
Photo Available

365 ALJ1324375
Name : Gangabai Laxman Sonune
Husband's Name: Laxman Sonune
House Number : 57
Age : 73 Gender : Female
Photo Available

366 ALJ9812371
Name : MIRA SURESH JAGTAP
Husband's Name: SURESH JAGTAP
House Number : 58
Age : 29 Gender : Female
Photo Available

367 ALJ9809716
Name : MAHESH SURESH JAGTAP
Father's Name: SURESH JAGTAP
House Number : 58
Age : 26 Gender : Male
Photo Available

368 ALJ7930183
Name : Janabai Pandharinath Tidke
Husband's Name: Pandharinath Tidke
House Number : 58
Age : 66 Gender : Female
Photo Available

369 HMM1102821
Name : Vikas Vishwanath Thakre
Father's Name: Vishvanath Rangnath Thakre
House Number : 59
Age : 35 Gender : Male
Photo Available

370 HMM1789429
Name : Kamal Rambhau Kharat
Husband's Name: Rambhau Kharat
House Number : 59
Age : 60 Gender : Female
Photo Available

371 ALJ6219836
Name : Rangnath Rambhau Kharat
Father's Name: Rambhau Kharat
House Number : 59
Age : 34 Gender : Male
Photo Available

372 ALJ9810144
Name : RUPALI RANGNATH KHARAT
Husband's Name: RANGNATH KHARAT
House Number : 59
Age : 26 Gender : Female
Photo Available

373 HMM1107119
Name : Gangabai Bhagwan Mane
Husband's Name: Bhagwan Mane
House Number : 59
Age : 56 Gender : Female
Photo Available

374 HMM1106202
Name : Prakash Kisan Solanki
Father's Name: Kisan Solanki
House Number : 59
Age : 60 Gender : Male
Photo Available

375 HMM1106947
Name : Mangla Prakash Solanki
Husband's Name: Prakash Solanki
House Number : 59
Age : 55 Gender : Female
Photo Available

376 HMM1105881
Name : Ramdas Kachru Ugale
Father's Name: Kachru Ugale
House Number : 59 B
Age : 64 Gender : Male
Photo Available

377 HMM1789379
Name : Chandrakant Sham Rao Palave
Father's Name: Sham Rao Palave
House Number : 59 Na
Age : 61 Gender : Male
Photo Available

378 HMM1789361
Name : Sunanda Chandrakant Palave
Husband's Name: Chandrakant Palave
House Number : 59 Na
Age : 56 Gender : Female
Photo Available

379 HMM1104991
Name : Manda Ramdas Ugale
Husband's Name: Ramdas Ugale
House Number : 59b
Age : 60 Gender : Female
Photo Available

380 HMM1778836
Name : Nagorav Narayan Chincholkar
Father's Name: Narayan Chincholkar
House Number : 60
Age : 76 Gender : Male
Photo Available

381 HMM1107101
Name : Saraswati Nagorav Chincholkar
Husband's Name: Nagorav Chincholkar
House Number : 60
Age : 70 Gender : Female
Photo Available

382 HMM1777150
Name : Gopal Nagorav Chincholkar
Father's Name: Nagorav Chincholkar
House Number : 60
Age : 43 Gender : Male
Photo Available

383 ALJ6887251
Name : Daivshala Gopal Chincholkar
Husband's Name: Gopal Chincholkar
House Number : 60
Age : 32 Gender : Female
Photo Available

384 ALJ1324540
Name : Dynaneshvar Limbaji Shinde
Father's Name: Limbaji Shinde
House Number : 60
Age : 80 Gender : Male
Photo Available

385 HMM1104645
Name : Kamalbai Dynaneshvar Shinde
Husband's Name: Dynaneshvar Shinde
House Number : 60
Age : 66 Gender : Female
Photo Available

386 HMM1104637
Name : Santosh Dynaneshvar Shinde
Father's Name: Dnyneshwar Laxman Shinde
House Number : 60
Age : 49 Gender : Male
Photo Available

387 HMM1104306
Name : Gayatri Santosh Shinde
Husband's Name: Santosh Dnyaneshwar Shinde
House Number : 60
Age : 46 Gender : Female
Photo Available

388 ALJ1528595
Name : Ambadas. Ganpat Tidke
Father's Name: Ganpat Tidke
House Number : 60
Age : 60 Gender : Male
Photo Available

389 ALJ1528603
Name : Chandrakala Ambadas. Tidke
Husband's Name: Ambadas. Tidke
House Number : 60
Age : 50 Gender : Female
Photo Available

390 ALJ1324433
Name : Sakubai Narayan Chaudhary
Husband's Name: Narayan Chaudhary
House Number : 61
Age : 61 Gender : Female
Photo Available

391 HMM1754076
Name : Sakharam Narayan Chaudhary
Father's Name: Narayan Chaudhary
House Number : 61
Age : 50 Gender : Male
Photo Available

392 HMM1754084
Name : Vandana Sakharam Chaudhary
Husband's Name: Sakharam Chaudhary
House Number : 61
Age : 45 Gender : Female
Photo Available

393 HMM1788587
Name : Kamalaji Narayan Chaudhary
Father's Name: Narayan Chaudhary
House Number : 61
Age : 45 Gender : Male
Photo Available

394 HMM1788579
Name : Kanta Kamalaji Chaudhary
Husband's Name: Kamalaji Chaudhary
House Number : 61
Age : 42 Gender : Female
Photo Available

395 ALJ6219570
Name : Ravi Rambhau Chaudhary
Father's Name: Rambhau Chaudhary
House Number : 8
Age : 42 Gender : Male
Photo Available

396 HMM1102961
Name : Pradip Keshao Iwarkar
Father's Name: Keshao Iwarkar
House Number : 61
Age : 44 Gender : Male
Photo Available

397 ALJ6220206
Name : Minakshi Sandeep Ivarakar
Father's Name: Sandeep Ivarakar
House Number : 61
Age : 42 Gender : Female
Photo Available

398 HMM1789437
Name : Godavaribai Shankar Shinde
Husband's Name: Shankar Narayan Shinde
House Number : 61
Age : 80 Gender : Female
Photo Available

399 ALJ6219844
Name : Haribhau Anna Chaudhary
Father's Name: Anna Chaudhary
House Number : 62
Age : 81 Gender : Male
Photo Available

400 ALJ6219851
Name : Vithabai Haribhau Chaudhary
Husband's Name: Haribhau Chaudhary
House Number : 62
Age : 76 Gender : Female
Photo Available

401 ALJ6219869
Name : Pundlik Haribhau Chaudhary
Father's Name: Haribhau Chaudhary
House Number : 62
Age : 56 Gender : Male
Photo Available

402 ALJ0646416
Name : Parvati Kundlik Chaudhary
Husband's Name: Kundlik Chaudhary
House Number : 62
Age : 49 Gender : Female
Photo Available

403 ALJ6054241
Name : Gajanan Kundlik Chaudhary
Father's Name: Kundlik Chaudhary
House Number : 62
Age : 35 Gender : Male
Photo Available

404 HMM1789155
Name : Bhagwan Mahadu Kale
Father's Name: Mahadu Kale
House Number : 63
Age : 86 Gender : Male
Photo Available

405 HMM1754332
Name : Banabai Bhagwan Kale
Husband's Name: Bhagwan Kale
House Number : 63
Age : 80 Gender : Female
Photo Available

406 HMM1788470
Name : Kisan Bhagwan Kale
Father's Name: Bhagwan Kale
House Number : 63
Age : 50 Gender : Male
Photo Available

407 HMM1106806
Name : Manakanarbai Laxman Shevale
Husband's Name: Laxman Shevale
House Number : 63
Age : 57 Gender : Female
Photo Available

408 ALJ1614395
Name : gorakhnath ganesh dhayade dhayade
Father's Name: ganesh rangnath dhayade
House Number : 64
Age : 23 Gender : Male
Photo Available

409 ALJ6596043
Name : Sharda Ganesh Dhayde
Husband's Name: Ganesh Dhayade
House Number : 64
Age : 38 Gender : Female
Photo Available

410 ALJ6219919
Name : Ganesh Rangnath Jogi
Father's Name: Rangnath Jogi
House Number : 64
Age : 41 Gender : Male
Photo Available

411 ALJ1324557
Name : Gangubai Eknath Kharade
Husband's Name: Eknath Kharade
House Number : 64
Age : 76 Gender : Female
Photo Available

412 ALJ6219885
Name : Ashok Eknath Kharade
Father's Name: Eknath Kharade
House Number : 64
Age : 56 Gender : Male
Photo Available

413 ALJ6219893
Name : Sunita Ashok Kharade
Husband's Name: Ashok Kharade
House Number : 64
Age : 50 Gender : Female
Photo Available

414 ALJ6219901
Name : Sandeep Rangnathrao Tayde
Father's Name: Rangnathrao Tayde
House Number : 64
Age : 39 Gender : Male
Photo Available

415 ALJ9716218
Name : Rohini Janjiba Tayde
Husband's Name: Janjiba Tayde
House Number : 64
Age : 33 Gender : Female
Photo Available

416 ALJ6219927
Name : Deepak Subhash Jhore
Father's Name: Subhash Jhore
House Number : 64a
Age : 38 Gender : Male
Photo Available

417 ALJ6780068
Name : Archana Subhash Zore
Father's Name: Subhash Zore
House Number : 65
Age : 32 Gender : Female
Photo Available

418 ALJ7095094
Name : Krushna Digambar Khandebharad
Father's Name: Digambar Khandebharad
House Number : 66
Age : 30 Gender : Male
Photo Available

419 ALJ6219935
Name : Chandu Aasaram Asolkar
Father's Name: Aasaram Asolkar
House Number : 68
Age : 60 Gender : Male
Photo Available

420 ALJ9621525
Name : Kailash Shriniwas Bhutekar
Father's Name: Shriniwas Bhutekar
House Number : 70
Age : 37 Gender : Male
Photo Available

421 HMM1102581
Name : Pandhari Seetaram Kuhire
Father's Name: Seetaram Kuhire
House Number : 70
Age : 74 Gender : Male
Photo Available

422 HMM1102300
Name : Jeejabai Pandhari Kuhire
Husband's Name: Pandhari Kuhire
House Number : 70
Age : 69 Gender : Female
Photo Available

423 HMM1777556
Name : Datta Pandhari Kuhire
Father's Name: Pandhari Kuhire
House Number : 70
Age : 49 Gender : Male
Photo Available

424 HMM1103746
Name : Bhanudas Pandhari Kuhire
Father's Name: Pandhari Kuhire
House Number : 70
Age : 47 Gender : Male
Photo Available

425 HMM1777564
Name : Laxmi Datta Kuhire
Husband's Name: Datta Kuhire
House Number : 70
Age : 45 Gender : Female
Photo Available

426 HMM1103753
Name : Savita Bhandas Kuhire
Husband's Name: Bhandas Kuhire
House Number : 70
Age : 44 Gender : Female
Photo Available

427 HMM1103894
Name : Anil Pandhari Kuhire
Father's Name: Pandhari Kuhire
House Number : 70
Age : 44 Gender : Male
Photo Available

428 HMM1102557
Name : Digambar Kisan Kanse
Father's Name: Kisan Kanse
House Number : 70na
Age : 75 Gender : Male
Photo Available

429 HMM1105899
Name : Saraswati Digambar Kanse
Husband's Name: Digambar Kanse
House Number : 70na
Age : 70 Gender : Female
Photo Available

430 ALJ6219943
Name : Sharad Tejrao Mahske
Father's Name: Tejrao Mahske
House Number : 71a
Age : 36 Gender : Male
Photo Available

431 ALJ6913925
Name : Rahul Narayan Ghuge
Father's Name: Narayan Ghuge
House Number : 73
Age : 32 Gender : Male
Photo Available

432 ALJ6913933
Name : Sharda Raju Mehetre
Husband's Name: Raju Mehetre
House Number : 73
Age : 35 Gender : Female
Photo Available

433 ALJ6220305
Name : Ramesh Eknath Nathajogi
Father's Name: Eknath Nathajogi
House Number : 74
Age : 36 Gender : Male
Photo Available

434 ALJ1528181
Name : Ratna Ramchand Shastri
Husband's Name: Ramchand Shastri
House Number : 77
Age : 70 Gender : Female
Photo Available

435 HMM1789171
Name : Sujeet Ramchand Shastri
Father's Name: Ramchand Shastri
House Number : 77
Age : 46 Gender : Male
Photo Available

436 HMM1777697
Name : Ganesh Ramchand Shastri
Father's Name: Ramchand Shastri
House Number : 77
Age : 44 Gender : Male
Photo Available

437 ALJ6219976
Name : Sunita Tukaram Pawar
Husband's Name: Tukaram Pawar
House Number : 78
Age : 46 Gender : Female
Photo Available

438 ALJ6219984
Name : Salish Tukaram Pawar
Father's Name: Tukaram Pawar
House Number : 78
Age : 38 Gender : Male
Photo Available

439 HMM1753631
Name : Kailash Dala Rathod
Father's Name: Dala Rathod
House Number : 78
Age : 58 Gender : Male
Photo Available

440 HMM1754035
Name : Renuka Kailash Rathod
Husband's Name: Kailash Rathod
House Number : 78
Age : 55 Gender : Female
Photo Available

441 ALJ6054183
Name : Niranjan Kailash Rathod
Father's Name: Kailash Rathod
House Number : 78
Age : 36 Gender : Male
Photo Available

442 ALJ6595987
Name : Sachin Ambadas Vagh
Father's Name: Ambadas Vagh
House Number : 78
Age : 38 Gender : Male
Photo Available

443 ALJ1528199
Name : Budhan Chand Madar
Father's Name: Chand Madar
House Number : 82
Age : 44 Gender : Male
Photo Available

444 ALJ1528611
Name : Rasid Fatte Md. Sai
Father's Name: Fatte Md. Sai
House Number : 84
Age : 41 Gender : Male
Photo Available

445 ALJ6391585
Name : Jagannath Rangnath Jogi
Father's Name: Rangnath Jogi
House Number : 89
Age : 40 Gender : Male
Photo Available

446 ALJ6391593
Name : Arun Rangnath Jogi
Father's Name: Rangnath Jogi
House Number : 89
Age : 37 Gender : Male
Photo Available

447 ALJ6596050
Name : Dhrupada Jagannath Jogi
Husband's Name: Jagannath Jogi
House Number : 89
Age : 37 Gender : Female
Photo Available

448 ALJ1660158
Name : SARASVATI ARUN JOGI
Husband's Name: ARUN RANGNATH JOGI
House Number : 89
Age : 32 Gender : Female
Photo Available

449 ALJ6219992
Name : Shashikalabai Poojaram Gadekar
Husband's Name: Poojaram Gadekar
House Number : 90
Age : 82 Gender : Female
Photo Available

450 ALJ6054266
Name : Mazid Mehmood Shaikh Shaikh
Father's Name: Mehmood Shaikh Shaikh
House Number : 97
Age : 46 Gender : Male
Photo Available

451 ALJ6054258
Name : Shaqeela Mazid Shaikh
Husband's Name: Mazid Shaikh
House Number : 97
Age : 38 Gender : Female
Photo Available

452 ALJ6220024
Name : Saudaji Devidas Kuhire
Father's Name: Devidas Kuhire
House Number : 104
Age : 37 Gender : Male
Photo Available

453 ALJ6596084
Name : Saundaji Devidas Kuhire
Father's Name: Devidas Kuhire
House Number : 106
Age : 38 Gender : Male
Photo Available

454 ALJ6596068
Name : Sopan Ramesh Kisan Kuhire
Father's Name: Kisan Kuhire
House Number : 109
Age : 37 Gender : Male
Photo Available

455 ALJ6391627
Name : Rajesh Ambadas Kuhire
Father's Name: Ambadas Kuhire
House Number : 112
Age : 42 Gender : Male
Photo Available

456 ALJ6779961
Name : Kaveri Ambadas Kuhire
Husband's Name: Ambadas Kuhire
House Number : 114
Age : 42 Gender : Female
Photo Available

457 ALJ4501896
Name : Shaikh Vasim Shaikh Lal
Father's Name: Shaikh Lal
House Number : 118
Age : 36 Gender : Male
Photo Available

458 ALJ1324656
Name : Kedarnath Govindnath Joshi
Father's Name: Govindnath Joshi
House Number : 119
Age : 61 Gender : Male
Photo Available

459 ALJ1324664
Name : Usha Kedarnath Joshi
Husband's Name: Kedarnath Joshi
House Number : 119
Age : 54 Gender : Female
Photo Available

460 HMM1754514
Name : Anantkumar Uttamrao Shilwant
Father's Name: Uttamrao Shilvant
House Number : 120
Age : 49 Gender : Male
Photo Available

461 HMM1106590
Name : Megha Anant Shilvant
Husband's Name: Anant Shilvant
House Number : 120
Age : 39 Gender : Female
Photo Available

462 ALJ6220065
Name : Manaji Mukundrao Rote
Father's Name: Mukundrao Rote
House Number : 121
Age : 42 Gender : Male
Photo Available

463 ALJ1659424
Name : SAGAR MHASKE
Father's Name: NARAYAN MHASKE
House Number : 122
Age : 24 Gender : Male
Photo Available

464 HMM1788975
Name : Keshav Vishnu Sonune
Father's Name: Vishnu Sonune
House Number : 124
Age : 49 Gender : Male
Photo Available

465 ALJ1528884
Name : Sharda Keshav Sonune
Husband's Name: Keshav Sonune
House Number : 124
Age : 45 Gender : Female
Photo Available

466 ALJ6220107
Name : Sila Vijay Sonule
Husband's Name: Vijay Sonule
House Number : VIJAY SONUNE
Age : 40 Gender : Female
Photo Available

467 HMM1104447
Name : Vitthal Narayan Sonune
Father's Name: Narayan Sonune
House Number : 125
Age : 63 Gender : Male
Photo Available

468 ALJ1324722
Name : Nimarla Vitthal Sonune
Husband's Name: Vitthal Sonune
House Number : 125
Age : 56 Gender : Female
Photo Available

469 HMM1103258
Name : Vijay Vitthal Sonune
Father's Name: Vitthal Sonune
House Number : VITTHAL SONUNE
Age : 46 Gender : Male
Photo Available

470 ALJ6220081
Name : Bandu Vitthal Sonune
Father's Name: Vitthal Sonune
House Number : 125
Age : 42 Gender : Male
Photo Available

471 ALJ6220099
Name : Swati Bandu Vitthal Sonune
Others: Vitthal Sonune
House Number : 125
Age : 38 Gender : Female
Photo Available

472 ALJ9820242
Name : Hema Harish Baheti
Husband's Name: Harish Baheti
House Number : 125 A
Age : 30 Gender : Female
Photo Available

473 HMM1106459
Name : Gaurav Radheshyam Baheti
Father's Name: Radheshyam Baheti
House Number : 125a
Age : 41 Gender : Male
Photo Available

474 ALJ9621509
Name : Harish Radheshyam Baheti
Father's Name: Radheshyam Baheti
House Number : 125a
Age : 36 Gender : Male
Photo Available

475 ALJ1324730
Name : Pramila Radheshyam Baheti
Husband's Name: Radheshyam Baheti
House Number : 125na
Age : 70 Gender : Female
Photo Available

476 ALJ1735257
Name : AMOL BHANUDAS KAMBALE
Mother's Name: RANJANA BHANUDAS KAMBALE
House Number : 127
Age : 27 Gender : Male
Photo Available

477 ALJ1735265
Name : DNYANESHWAR BHANUDAS KAMBALE
Father's Name: BHANUDAS KAMBALE
House Number : 127
Age : 25 Gender : Male
Photo Available

478 HMM1102763
Name : Meera Vijay Pathak
Husband's Name: Vijay Pathak
House Number : 127
Age : 55 Gender : Female
Photo Available

479 ALJ1324458
Name : Dinkar Sakharam. Thakare
Father's Name: Sakharam. Thakare
House Number : 128
Age : 68 Gender : Male
Photo Available

480 ALJ6527170
Name : Rahul Dinkar Thakare
Father's Name: Dinkar Thakare Thakre
House Number : 128
Age : 42 Gender : Male
Photo Available

481 HMM1778125
Name : Anil Shripad Deshpandey
Father's Name: Shripad Deshpandey
House Number : 129
Age : 65 Gender : Male
Photo Available

482 HMM1104058
Name : Anant Prabhakar Deshpandey
Father's Name: Prabhakar Deshpandey
House Number : 130
Age : 65 Gender : Male
Photo Available

483 HMM1104066
Name : Anita Anant Deshpandey
Husband's Name: Anant Deshpandey
House Number : 130
Age : 60 Gender : Female
Photo Available

484 HMM1106517
Name : RAMSHANKAR BHARAT PANDE
Father's Name: BHARAT PANDE
House Number : 132
Age : 50 Gender : Male
Photo Available

485 HMM1789072
Name : Arti Ramshankar Pande
Husband's Name: Ramshankar Pande
House Number : 132
Age : 43 Gender : Female
Photo Available

486 HMM1105246
Name : Shobha Madhav Rao Ubale
Husband's Name: Madhav Rao Ubale
House Number : 132
Age : 63 Gender : Female
Photo Available

487 ALJ0646531
Name : Satyabhama Dattatreya Padole
Husband's Name: Dattatreya Padole
House Number : 133
Age : 78 Gender : Female
Photo Available

488 HMM1777788
Name : Rameshwar Dattatreya Padole
Father's Name: Dattatreya Padole
House Number : 133
Age : 50 Gender : Male
Photo Available

489 HMM1777770
Name : Vaishali Rameshwar Padole
Husband's Name: Rameshwar Padole
House Number : 133
Age : 46 Gender : Female
Photo Available

490 HMM1103159
Name : Gajendra Dattatreya Padole
Father's Name: Dattatreya Padole
House Number : 133
Age : 43 Gender : Male
Photo Available

491 ALJ9716424
Name : Shubhangi Gajendra Padole
Husband's Name: Gajendra Padole
House Number : 133
Age : 28 Gender : Female
Photo Available

492 ALJ6220115
Name : Prashant Dinkar Thakare
Father's Name: Dinkar Thakare
House Number : 133
Age : 42 Gender : Male
Photo Available

493 HMM1104504
Name : Atul Aasaram Shilvant
Father's Name: Aasaram Shilvant
House Number : 134
Age : 51 Gender : Male
Photo Available

494 ALJ6220149
Name : Radha Bai Krishna Rao Deshpandey
Husband's Name: Krishna Rao Deshpandey
House Number : 137
Age : 71 Gender : Female
Photo Available

495 HMM1789346
Name : Santosh Krishna Rao Deshpandey
Father's Name: Krishna Rao Deshpandey
House Number : 137
Age : 60 Gender : Male
Photo Available

496 ALJ6220156
Name : Kavari Vitthal Sanap
Husband's Name: Vitthal Sanap
House Number : 139
Age : 73 Gender : Female
Photo Available

497 HMM1104231
Name : Atharv Anantkumar Shilwant
Father's Name: Anantkumar Uttamrao Shilwant
House Number : 120
Age : 20 Gender : Male
Photo Available

498 HMM1788538
Name : Asaram Ganpat Harakal
Father's Name: Ganpat Harakal
House Number : 140
Age : 68 Gender : Male
Photo Available

499 HMM1788546
Name : Gayabai Aasaram Harakal
Husband's Name: Aasaram Harakal
House Number : 140
Age : 65 Gender : Female
Photo Available

500 ALJ6595995
Name : Gangadhar Aasaram Harakal
Father's Name: Aasaram Harakal
House Number : 140
Age : 38 Gender : Male
Photo Available

501 HMM1106277
Name : Prahlad Tukaram. Mane
Father's Name: Tukaram. Mane
House Number : 140
Age : 68 Gender : Male
Photo Available

502 HMM1104389
Name : Kantabai Prahlad Mane
Husband's Name: Prahlad Mane
House Number : 140
Age : 62 Gender : Female
Photo Available

503 HMM1105949
Name : Sandeep Prahlad Prahlad Tukara Mane
Father's Name: Prahlad Tukaram Mane
House Number : 140
Age : 44 Gender : Male
Photo Available

504 ALJ4500427
Name : Kishor Prahlad Mane
Father's Name: Prahlad Mane
House Number : 140
Age : 41 Gender : Male
Photo Available

505 ALJ4500393
Name : Geeta Sandeep Mane
Husband's Name: Sandeep Mane
House Number : 140
Age : 39 Gender : Female
Photo Available

506 HMM1105907
Name : Laxmi Kashinath Randive
Husband's Name: Kashinath Randive
House Number : 141
Age : 65 Gender : Female
Photo Available

507 HMM1105741
Name : Santosh Kashinath Randive
Father's Name: Kashinath Randive
House Number : 141
Age : 41 Gender : Male
Photo Available

508 HMM1778778
Name : Subhash Kanhiram Rathod
Father's Name: Kanhiram Rathod
House Number : 141
Age : 62 Gender : Male
Photo Available

509 HMM1778349
Name : Vidhya Subhash Rathod
Husband's Name: Subhash Rathod
House Number : 141
Age : 55 Gender : Female
Photo Available

510 ALJ9820432
Name : Shital Asaram Fufate
Father's Name: Asaram Fufate
House Number : 141 A
Age : 30 Gender : Female
Photo Available

511 ALJ9820440
Name : SHUBHAM ASARAM PHUPATE
Father's Name: ASARAM PHUPATE
House Number : 141 A
Age : 27 Gender : Male
Photo Available

512 HMM1777473
Name : Asaram Dhonduji Phupate
Father's Name: Dhonduji phupate
House Number : 141na
Age : 57 Gender : Male
Photo Available

513 HMM1106897
Name : Sharda Asaram Phupate
Husband's Name: Asaram Dhonduji Phupate
House Number : 141na
Age : 51 Gender : Female
Photo Available

514 ALJ1528892
Name : Ashok Bhagwan Kuhire
Father's Name: Bhagwan Kuhire
House Number : 172
Age : 39 Gender : Male
Photo Available

515 ALJ6220164
Name : Sachin Suresh Kuhire
Father's Name: Suresh Kuhire
House Number : 188
Age : 39 Gender : Male
Photo Available

516 ALJ6596076
Name : Mukta Sunil Tayde
Husband's Name: Sunil Tayde
House Number : 206
Age : 40 Gender : Female
Photo Available

517 ALJ9811266
Name : GAJANAN PUNJAJI MEHETRE
Father's Name: PUNJAJI MEHETRE
House Number : 29-1
Age : 37 Gender : Male
Photo Available

518 ALJ1324581
Name : Kanhaiyalal Govind Joshi
Husband's Name: Govind Joshi
House Number : 37 1
Age : 57 Gender : Female
Photo Available

519 ALJ1324599
Name : Kanchan Kanhaiyalal Joshi
Husband's Name: Kanhaiyalal Joshi
House Number : 37 1
Age : 57 Gender : Female
Photo Available

520 ALJ4500864
Name : Tushar Kanhaiyalal Joshi
Father's Name: Kanhaiyalal Joshi
House Number : 37 1
Age : 37 Gender : Male
Photo Available

521 ALJ4601142
Name : Vinod Kanhaiyalal Joshi
Father's Name: Kanhaiyalal Joshi
House Number : 37 1
Age : 35 Gender : Male
Photo Available

522 ALJ1648633
Name : SONAJI BALAJI MEHETRE
Father's Name: BALU MEHEETRE
House Number : 393
Age : 34 Gender : Male
Photo Available

523 ALJ1324607
Name : Nanarao Narayan Ingle
Father's Name: Narayan Ingle
House Number : 43 3
Age : 59 Gender : Male
Photo Available

524 HMM1777218
Name : Laxmi Chhagan Jadhav
Husband's Name: Chhagan Jadhav
House Number : 43 3
Age : 80 Gender : Female
Photo Available

525 ALJ1528629
Name : Sangeeta Dilip Jadhav
Husband's Name: Dilip Jadhav
House Number : 43 3
Age : 50 Gender : Female
Photo Available

526 HMM1102516
Name : Baban Chhagan Jadhav
Father's Name: Chhagan Jadhav
House Number : 43 3
Age : 49 Gender : Male
Photo Available

527 HMM1106723
Name : Anita Baban Jadhav
Husband's Name: Baban Jadhav
House Number : 43 3
Age : 45 Gender : Female
Photo Available

528 ALJ1528637
Name : Pragya Nanarao Ingle
Husband's Name: Nanarao Ingle
House Number : 43 4
Age : 50 Gender : Female
Photo Available

529 ALJ1528900
Name : Indumati Sheshrao Jadhav
Husband's Name: Sheshrao Jadhav
House Number : 45 1
Age : 61 Gender : Female
Photo Available

530 HMM1101831
Name : Gajanan Sheshrao Jadhav
Father's Name: Sheshrao Jadhav
House Number : 45 1
Age : 48 Gender : Male
Photo Available

531 HMM1106111
Name : Satish Laxman Joshi
Father's Name: Laxman Joshi
House Number : 55 2
Age : 58 Gender : Male
Photo Available

532 HMM1105154
Name : Asaram Tarwade
Father's Name: Sakharam Tarwade
House Number : 135 2
Age : 74 Gender : Male
Photo Available

533 HMM1105139
Name : Pramila Tarwade
Husband's Name: Asaram Tarwade
House Number : 135 2
Age : 68 Gender : Female
Photo Available

534 HMM1105196
Name : Manoj Tarwade
Father's Name: Asaram Tarwade
House Number : 135 2
Age : 43 Gender : Male
Photo Available

535 ALJ6780076
Name : Gitanjali Manoj Tarwade
Husband's Name: Manoj Tarwade
House Number : 135-2
Age : 33 Gender : Female
Photo Available

536 ALJ6780050
Name : Rubinabegam Sattar Shekh
Husband's Name: Sattar Shekh
House Number : 1378
Age : 35 Gender : Female
Photo Available

537 ALJ1523398
Name : ADITYA PATHAK
Father's Name: MUKUND PATHAK
House Number : 1562
Age : 25 Gender : Male
Photo Available

538 ALJ6391619
Name : Shobha Atmaram Jhore
Husband's Name: Atmaram Jhore
House Number : 107/13
Age : 53 Gender : Female
Photo Available

539 ALJ6220032
Name : Amit Atmaram Jhore
Father's Name: Atmaram Jhore
House Number : 107/13
Age : 36 Gender : Male
Photo Available

540 ALJ6220172
Name : Ankush Ganajee Mehetre
Father's Name: Ganajee Mehetre
House Number : 218/52
Age : 35 Gender : Male
Photo Available

541 ALJ6220180
Name : Santosh Gaihnaji Mehetre
Father's Name: Ganajee Mehetre
House Number : 218/52
Age : 35 Gender : Male
Photo Available

542 ALJ1706027
Name : SUMIT BABAN JADHAV
Father's Name: BABAN CHHAGAN JADHAV
House Number : 443203
Age : 23 Gender : Male
Photo Available

543 ALJ1662352
Name : ASHAMATI RAJU MAHAJAN
Husband's Name: RAJU BANSI MAHAJAN
House Number : 443203
Age : 52 Gender : Female
Photo Available

544 ALJ1663046
Name : VAISHNAVI SANTOSH SHINDE
Father's Name: SANTOSH SHINDE SHINDE
House Number : 443203
Age : 23 Gender : Female
Photo Available

545 ALJ1686476
Name : AKSHAY AJITRAO WAYKOS
Father's Name: AJITRAO SHIVLAL WAYKOS
House Number : 443203
Age : 31 Gender : Male
Photo Available

546 ALJ1686484
Name : SHAKSHI AJITRAO WAYKOS
Father's Name: AJITRAO SHIVLAL WAYKOS
House Number : 443203
Age : 25 Gender : Female
Photo Available

547 ALJ1874981
Name : NANDA SANGHDIP SONUNE
Husband's Name: SANGHDIP SONUNE
House Number : WARD NO 8 ZA 904
Age : 34 Gender : Female
Photo Available

548 ALJ1875798
Name : Komal Rameshwar Adhav
Husband's Name: Rameshwar Gajanan Adhav
House Number : 1
Age : 26 Gender : Female
Photo Available

549 ALJ1903889
Name : Nirmala Chaudhari
Husband's Name: Anna Chaudhari
House Number : Sindkhed Raja
Age : 26 Gender : Female
Photo Available

550 ALJ1906312
Name : Amol Tulshiram Barde
Father's Name: Tulshiram Barde
House Number : 0
Age : 20 Gender : Male
Photo Available

551 ALJ1907666
Name : Murlidhar Pandit Bhagwat
Father's Name: Pandit Uttam Bhagwat
House Number : 44
Age : 28 Gender : Male
Photo Available

552 ALJ1907914
Name : Yogesh Jankiram Shipe
Father's Name: Janki Ram Shipe
House Number : 45
Age : 25 Gender : Male
Photo Available

553 ALJ1907971
Name : Sanket Anil Shilwant
Father's Name: Anil Shilwant
House Number : 6
Age : 27 Gender : Male
Photo Available

554 ALJ1908011
Name : Kusum Pandit Bhagwat
Husband's Name: Pandit Uttam Bhagwat
House Number : 66
Age : 61 Gender : Female
Photo Available

555 ALJ1908128
Name : Aarti Anil Shilwant
Father's Name: Anil Shilwant
House Number : 6
Age : 23 Gender : Female
Photo Available

556 ALJ1908144
Name : Payal Shubham Shilwant
Husband's Name: Shubham Shilwant
House Number : 6
Age : 24 Gender : Female
Photo Available

557 ALJ1908227
Name : Pooja Sunil Shilwant
Father's Name: Sunil Shilwant
House Number : 6
Age : 26 Gender : Female
Photo Available

558 ALJ1908235
Name : Utkarsh Sitaram Ghagare
Father's Name: Sitaram Vishvanath Ghagare
House Number : 8
Age : 22 Gender : Male
Photo Available

559 ALJ1908284
Name : Sameer Sitaram Ghagare
Father's Name: Sitaram Vishwanath Ghagare
House Number : 8
Age : 25 Gender : Male
Photo Available

560 ALJ1908342
Name : Sitaram Vishwanath Ghagare
Father's Name: Vishwanath Ghagare
House Number : 8
Age : 50 Gender : Male
Photo Available

561 ALJ1908441
Name : Sangita Sitaram Ghagare
Husband's Name: Sitaram Vishwanath Ghagare
House Number : 8
Age : 43 Gender : Female
Photo Available

562 ALJ1913284
Name : Pandit Uttam Bhagwat
Father's Name: Uttam Bhagwat
House Number : 10
Age : 66 Gender : Male
Photo Available

563 ALJ1913664
Name : Vaibhav Ambadas Dukre
Father's Name: Ambadas Laxman Dukre
House Number : 12
Age : 27 Gender : Male
Photo Available

564 ALJ1926690
Name : Nikhil Keshav Sonune
Mother's Name: Sharda Keshav Sonune
House Number : Balaji Galli
Age : 22 Gender : Male
Photo Available

565 ALJ1927086
Name : Dagduba Tukaram Zore
Father's Name: Ajay Dagduba Zore
House Number : 23
Age : 82 Gender : Male
Photo Available

566 ALJ1936533
Name : PRADNYA TUKARAM PAWAR
Father's Name: TUKARAM RAMDAS PAWAR
House Number : Rajwada parisar
Age : 20 Gender : Female
Photo Available

567 ALJ1942796
Name : SAKHARAM Bhagwan TAYADE
Others: NEHA SakhaRam Tayade
House Number : Ward No 4
Age : 40 Gender : Male
Photo Available

568 ALJ1943968
Name : KUNAL SUBHASH PAISODE
Father's Name: SUBHASH PAISODE
House Number : 00
Age : 21 Gender : Male
Photo Available

569 ALJ1950922
Name : Anna Chaudhari
Father's Name: Kundlik Chaudhari
House Number : 02
Age : 34 Gender : Male
Photo Available

570 ALJ1947829
Name : Godavari Gajanan thigale
Husband's Name: Gajanan
House Number : 22
Age : 36 Gender : Female
Photo Available

571 ALJ1949668
Name : Dnyaneshwar Chaudhari
Father's Name: Sakharam Chaudhari
House Number : 14
Age : 20 Gender : Male
Photo Available

572 ALJ1954478
Name : RESHMABI SHEKH ASHAPAK
Husband's Name: SHEKH ASHAPAK SHEKH LADDU
House Number : WARD NUMBER 10
Age : 38 Gender : Female
Photo Available

573 ALJ1954502
Name : PRAVIN Sunil LIHINAR
Father's Name: SUNIL LIHINAR
House Number : Aanna bhau sathe nagar
Age : 19 Gender : Male
Photo Available

574 ALJ1964055
Name : Ashvini Vijay sonune
Father's Name: Vijay sonune
House Number : 33
Age : 20 Gender : Female
Photo Available

575 ALJ1955624
Name : BHARAT BHAGWAN GUTHE
Others: BHAGWAN GUTHE
House Number : Bhagwan Baba Nagar
Age : 20 Gender : Male
Photo Available

576 ALJ1957455
Name : Sumedh Baban Jadhav
Father's Name: Baban Chaganrao Jadhav
House Number : Shivaji Nagar Tea Point
Age : 20 Gender : Male
Photo Available

577 ALJ1959030
Name : SAMIYA SAMEER SHEKH
Husband's Name: SAMEER SHEKH
House Number : WARD NO.10
Age : 21 Gender : Female
Photo Available

578 ALJ1966647
Name : Jyoti Vikas Thakre
Husband's Name: Vikas Vishwanath Thakre
House Number : 12
Age : 25 Gender : Female
Photo Available

579 ALJ1966670
Name : Vikas Vishwanath Thakre
Father's Name: Vishwanath Rangnath Thakre
House Number : 12
Age : 35 Gender : Male
Photo Available

580 ALJ1970466
Name : SAGAR PRABHAKAR SUTAR
Husband's Name: PRABHAKAR SUTAR
House Number : tea point
Age : 54 Gender : Female
Photo Available

581 ALJ1975150
Name : Mira Jadhav
Husband's Name: Anand Jadhav
House Number : 17
Age : 32 Gender : Female
Photo Available

582 ALJ1977156
Name : Pramila Asolkar
Husband's Name: Bhaskar Asolkar
House Number : 07
Age : 59 Gender : Female
Photo Available

583 ALJ1978857
Name : Pushpa Pralhad Sonune
Husband's Name: Pralhad Sonune
House Number : Balaji galli
Age : 76 Gender : Female
Photo Available

584 ALJ1979111
Name : Prakash datta Kuhire
Father's Name: Datta Kuhire
House Number : 01
Age : 22 Gender : Male
Photo Available

585 ALJ1979384
Name : REKHA TULASHIRAM CHAUDHARI
Husband's Name: TULSHIRAM CHAUDHARI
House Number : SAVITRIBAI FULE CHOUK
Age : 27 Gender : Female
Photo Available

586 ALJ1979475
Name : Badrilal Madho Luhar
Father's Name: Madho Luhar
House Number : 01
Age : 37 Gender : Male
Photo Available

587 ALJ1979525
Name : Jamna Devi
Husband's Name: Badrilal Luhar
House Number : 01
Age : 37 Gender : Female
Photo Available

588 ALJ1981323
Name : Shantabai Khandebharad
Husband's Name: Laxman Khandebharad
House Number : 12
Age : 95 Gender : Female
Photo Available

589 ALJ1982156
Name : KADAR SHAH MAKBUL SHAH
Father's Name: MAKBUL SHAH
House Number : MADINA MASJID COMPLEX
Age : 86 Gender : Male
Photo Available

590 ALJ1983295
Name : ANITA BARDE
Father's Name: TULSHIRAM BARDE
House Number : WARD NO 07
Age : 22 Gender : Female
Photo Available

591 HMM1787407
Name : Ananda Raghoji Satpute
Father's Name: Raghoji Satpute
House Number : 52
Age : 84 Gender : Male
Photo Available

592 ALJ1422534
Name : Shivaji Waman Khandave
Father's Name: Waman Khandave
House Number : SHIVAJI NAGAR
Age : 48 Gender : Male
Photo Available

593 ALJ1734441
Name : HARIOM MARTAND ZORE
Father's Name: MARTAND NABAJI ZORE
House Number : 46
Age : 22 Gender : Male
Photo Available

594 ALJ1991082
Name : ASHISH jadhav
Mother's Name: Panchshila Jadhav
House Number : Chhota Bauddhwada ,Sindkhed R
Age : 20 Gender : Male
Photo Available

595 ALJ1993112
Name : chandni kripalsing taak
Husband's Name: chandni kripalsing taak
House Number : 22
Age : 25 Gender : Female
Photo Available

596 ALJ1994458
Name : satyabhama javle
Husband's Name: GOPINATH JAVLE
House Number : JIJAMATA NGAR
Age : 30 Gender : Female
Photo Available

597 ALJ1996784
Name : OM GAJANAN KAYANDE
Father's Name: GAJANAN KAYANDE
House Number : TRIGUNI GALLI
Age : 22 Gender : Male
Photo Available

598 ALJ1996487
Name : SUNITA KUHIRE
Husband's Name: AJAY KUHIRE
House Number : KUHIRE GALLI
Age : 32 Gender : Female
Photo Available

599 ALJ1998129
Name : RUTUJA KESHAV THAKARE
Father's Name: KESHAV THAKARE
House Number : SINDKHED RAJA
Age : 20 Gender : Female
Photo Available

600 ALJ1998202
Name : Chintamani Balkrishana Dehade
Mother's Name: Sunanda Dehade
House Number : Ekratna Niwas
Age : 27 Gender : Male
Photo Available

601 ALJ1998368
Name : SANIYA SOHEL SHAIKH
Husband's Name: SOHEL SHAIKH
House Number : WARD NO 10
Age : 20 Gender : Female
Photo Available

602 ALJ1998830
Name : AJAY VIJAY CHAVAN
Father's Name: VIJAY CHAVAN
House Number : 34
Age : 22 Gender : Male
Photo Available

603 ALJ1999432
Name : KIRAN GAJANAN RATHOD
Husband's Name: GAJANAN RATHOD
House Number : T POINT SHIVAGI NAGAR
Age : 25 Gender : Female
Photo Available

604 ALJ1999390
Name : GAJANAN SHIVLAL RATHOD
Father's Name: SHIVLAL RATHOD
House Number : T PONIT SHIVAGI NAGAR
Age : 34 Gender : Male
Photo Available

605 ALJ2003564
Name : SHALINI VYAWAHARE
Mother's Name: SHAKUNTALA VYAWAHARE
House Number : ward number 13
Age : 36 Gender : Female
Photo Available

606 ALJ2004109
Name : Aamina Jannat Sayyed Feroz
Father's Name: Feroz Sayyed
House Number : Ward no. 07
Age : 22 Gender : Female
Photo Available

607 ALJ2006906
Name : Anita Dipak Pimpale
Husband's Name: Dipak Papalal Pimpale
House Number : 26
Age : 25 Gender : Female
Photo Available

608 ALJ2006914
Name : Dipak Papalal Pimpale
Father's Name: Papalal Sukhlal Pimpale
House Number : 26
Age : 32 Gender : Male
Photo Available

609 ALJ2007029
Name : Nitin Digambar Kale
Father's Name: Digambar Dattu Kale
House Number : 39
Age : 21 Gender : Male
Photo Available

610 ALJ2008209
Name : Rani Vishal solanke
Husband's Name: Vishal Solanke
House Number : 45
Age : 23 Gender : Female
Photo Available

611 ALJ2009090
Name : DHAMMAPAL Jadhav
Father's Name: RAMBHAU JADHAV
House Number : ward no 17
Age : 26 Gender : Male
Photo Available

612 ALJ2009413
Name : Anjali Shubham Mhaske
Husband's Name: Shubham Mhaske
House Number : 22
Age : 27 Gender : Female
Photo Available

613 HMM1067750
Name : Rekha Shalik Tekam
Husband's Name: Shalik Tekam
House Number : shivshakti nagar sindkhedraja
Age : 57 Gender : Female
Photo Available

614 ALJ2030930
Name : Komal Devidas Salve
Father's Name: Devidas Salve
House Number : Sai Nagar ward no. 1
Age : 28 Gender : Female
Photo Available

615 ALJ2032001
Name : Neha Niranjan Rathod
Husband's Name: Niranjan Kailash Rathod
House Number : Gor nayak
Age : 28 Gender : Female
Photo Available

616 ALJ2035145
Name : JAYESH RAMESH SHILWANT
Father's Name: RAMESH SHILWANT
House Number : WARD NO 12
Age : 20 Gender : Male
Photo Available

617 ALJ2042984
Name : Payal Karan Pawar
Husband's Name: Karan
House Number : 145
Age : 21 Gender : Female
Photo Available

618 ALJ2048189
Name : Suraj Mukinda Gawai
Father's Name: Mukinda Gawai
House Number : Ward No. 05
Age : 28 Gender : Male
Photo Available

619 ALJ2052454
Name : KUSUM RAMESH CHAVAN
Husband's Name: RAMESH CHAVAN
House Number : SAI NAGAR
Age : 29 Gender : Female
Photo Available

620 ALJ2052496
Name : RAMESH SURESH CHAVAN
Father's Name: SURESH CHAVAN
House Number : SAI NAGAR
Age : 31 Gender : Male
Photo Available

621 ALJ2057339
Name : Smita Prabhakar Mehetre
Father's Name: Prabhakar Mehetre
House Number : 0
Age : 25 Gender : Female
Photo Available

622 ALJ2060408
Name : Swati Laxman Shinde
Father's Name: Laxman Shinde
House Number : Nagpur Dak line Road
Age : 38 Gender : Female
Photo Available

623 ALJ2061026
Name : Ramkesh Jagdish Kashyap
Father's Name: Jagdish Kashyap
House Number : Gajanan Colony
Age : 22 Gender : Male
Photo Available

624 ALJ2061455
Name : Deepali Gajanan Khandebharad
Husband's Name: Gajanan Khandebharad
House Number : Ward no. 11
Age : 26 Gender : Female
Photo Available

625 ALJ2064087
Name : RANJANA KRISHNA RAJE
Husband's Name: KRISHNA RAJE
House Number : JIJAMATA NAGAR
Age : 20 Gender : Female
Photo Available

626 ALJ2064160
Name : RAJESH MAROTI RAJE
Father's Name: MAROTI RAJE
House Number : jijamata nagar
Age : 22 Gender : Male
Photo Available

627 ALJ2064970
Name : SUMANBAI BABURAO MEHETRE
Husband's Name: BABURAO MEHETRE
House Number : MALI VAIBHAV CHAUK
Age : 78 Gender : Female
Photo Available

628 ALJ2068104
Name : Shraddha Kishorkumar mane
Husband's Name: kishorkumar mane
House Number : 144
Age : 33 Gender : Female
Photo Available

629 ALJ2068146
Name : Prachi Vishnu Mundlik
Husband's Name: Vishnu Mundlik
House Number : Nagpur Dak Line Road
Age : 35 Gender : Female
Photo Available

630 ALJ2068161
Name : Vishnu Ashok Mundlik
Father's Name: Ashok Mundlik
House Number : Nagpur Dak line Road
Age : 40 Gender : Male
Photo Available

631 ALJ2069763

Name : Anjali Rameshnath Nathjogi
Husband's Name: Rameshnath Nathjogi
House Number : Rajwada Parisar
Age : 33 Gender : Female

Photo Available

632 ALJ6526347
Name : jasaraja mishreelaal chodhare
Father's Name: mishreelaal chodhare
House Number :
Age : 36 Gender : Male
Photo Available

633 ALJ6527055
Name : Santosh Pandurang Choudhari
Father's Name: Pandurang Chaudhari
House Number :
Age : 41 Gender : Male
Photo Available

634 ALJ6526446
Name : Tulshidas Pralhad Kharat
Father's Name: Pralhad Kharat
House Number :
Age : 34 Gender : Male
Photo Available

635 ALJ6526594
Name : RAJENDRA LIMBAJI KUHIRE
Father's Name: LIMBAJI KUHIRE
House Number :
Age : 37 Gender : Male
Photo Available

636 ALJ6526529
Name : sharada santosh mehetre
Husband's Name: santosh mehetre
House Number :
Age : 35 Gender : Female
Photo Available

637 ALJ6526412
Name : surekha gangadhar mehetre
Husband's Name: gangadhar mehetre
House Number : Ward No 03
Age : 31 Gender : Female
Photo Available

638 ALJ7011422
Name : Neha Prakassh Sawdatkar
Father's Name: Prakassh Sawadatkar
House Number :
Age : 32 Gender : Female
Photo Available

639 ALJ6526677
Name : ASHOK DIGAMBAR SONUNE
Father's Name: digaabar sonune
House Number :
Age : 55 Gender : Male
Photo Available

640 ALJ6780282
Name : Kavita Kailas Bhutekar
Husband's Name: Kailas Bhutekar
House Number : -
Age : 32 Gender : Female
Photo Available

641 ALJ9716010
Name : Ganga Santosh Chaudhari
Husband's Name: Santosh Chaudhari
House Number : -
Age : 29 Gender : Female
Photo Available

642 ALJ6780399
Name : Satish Magan Dabhade
Father's Name: Magan Dabhade
House Number : -
Age : 38 Gender : Male
Photo Available

643 ALJ9728676
Name : Pratiksha Nanarav Ingale
Father's Name: Nanarav Ingale
House Number : -
Age : 30 Gender : Female
Photo Available

644 ALJ9728668
Name : Pranali Nanarav Ingale
Father's Name: Nanarav Ingale
House Number : -
Age : 28 Gender : Female
Photo Available

645 ALJ6780407
Name : Durga Ganesh Kapre
Husband's Name: Ganesh Kapre
House Number : -
Age : 31 Gender : Female
Photo Available

646 ALJ6780381
Name : Jija Satish Kharat
Husband's Name: Satish Kharat
House Number : -
Age : 34 Gender : Female
Photo Available

647 ALJ9810409
Name : VINOD BALUAPPA KHURAPE
Father's Name: BALUAPPA KHURAPE
House Number : -
Age : 39 Gender : Male
Photo Available

648 ALJ9810425
Name : SHITAL VINOD KHURAPE
Husband's Name: VINOD KHURAPE
House Number : -
Age : 37 Gender : Female
Photo Available

649 ALJ9811050
Name : SANKET RAMESH KHURAPE
Father's Name: RAMESH KHURAPE
House Number : -
Age : 28 Gender : Male
Photo Available

650 ALJ6887335
Name : Rameshwar Ramesh Kuhire
Father's Name: Ramesh Kuhire
House Number : -
Age : 34 Gender : Male
Photo Available

651 ALJ6780308
Name : Nita Santosh Kuhire
Husband's Name: Santosh Kuhire
House Number : -
Age : 32 Gender : Female
Photo Available

652 ALJ6780365
Name : Dipak Pundlik Maghade
Father's Name: Pundlik Maghade
House Number : -
Age : 30 Gender : Male
Photo Available

653 ALJ1731074
Name : Pooja Dipak Maghade
Husband's Name: Dipak Maghade
House Number : -
Age : 22 Gender : Female
Photo Available

654 ALJ9812041
Name : MAYURI AVINASH MEHETRE
Husband's Name: AVINASH MEHETRE
House Number : -
Age : 28 Gender : Female
Photo Available

655 ALJ9810987
Name : YOGESH JANARDHAN MEHETRE
Father's Name: JANARDHAN MEHETRE
House Number : -
Age : 27 Gender : Male
Photo Available

656 ALJ6780332
Name : Jyoti Gulab Mohite
Husband's Name: Gulab Mohite
House Number : -
Age : 31 Gender : Female
Photo Available

657 ALJ6940290
Name : Balabai Kailas Shelke
Husband's Name: Kailas Shelke
House Number : -
Age : 44 Gender : Female
Photo Available

658 ALJ6842579
Name : Satish Sitaram Wankhede
Father's Name: Sitaram Wankhede
House Number : -
Age : 33 Gender : Male
Photo Available

659 ALJ1739317
Name : Archana Ramprasad Harkal
Husband's Name: Ramprasad Harkal
House Number : 0
Age : 23 Gender : Female
Photo Available

660 ALJ1738343
Name : Prachi Kiran Khandebharad
Husband's Name: Kiran Khandebharad
House Number : 0
Age : 28 Gender : Female
Photo Available

661 ALJ1738350
Name : Yogita Saurabh Kuhire
Husband's Name: Saurabh Kuhire
House Number : 0
Age : 23 Gender : Female
Photo Available

662 ALJ1613678
Name : Salman Shekh
Father's Name: Shahabuddin
House Number : 01
Age : 23 Gender : Male
Photo Available

663 ALJ6887343
Name : Archana Ganesh Jadhao
Husband's Name: Ganesh Jadhao
House Number : 1
Age : 33 Gender : Female
Photo Available

664 ALJ1324789
Name : Ram. Tauba Kelkar
Father's Name: Tauba Kelkar
House Number : 1
Age : 59 Gender : Male
Photo Available

665 ALJ1324797
Name : Dwarkabai Ram. Kelkar
Husband's Name: Ram. Kelkar
House Number : 1
Age : 53 Gender : Female
Photo Available

666 ALJ6391692
Name : Baluappa Shivapa Khurpe
Father's Name: Shivapa Khurpe
House Number : 1
Age : 80 Gender : Male
Photo Available

667 ALJ1528926
Name : Vijaya Baloo Aapa Khurpe
Husband's Name: Baloo Aapa Khurpe
House Number : 1
Age : 73 Gender : Female
Photo Available

668 ALJ1528918
Name : Nagesh Baluappa Khurpe
Father's Name: Baluappa Khurpe
House Number : 1
Age : 43 Gender : Male
Photo Available

669 ALJ1092964
Name : Laxman Shankar Jadhav
Father's Name: Shankar Jadhav
House Number : 2
Age : 75 Gender : Male
Photo Available

670 ALJ1092972
Name : Saraswati Laxman Jadhav
Husband's Name: Laxman Jadhav
House Number : 2
Age : 70 Gender : Female
Photo Available

671 HMM1778141
Name : Manish Laxman Jadhav
Father's Name: Laxman Jadhav
House Number : 2
Age : 45 Gender : Male
Photo Available

672 HMM1105428
Name : Nandu Tauba Kelkar
Father's Name: Tauba Kelkar
House Number : 2
Age : 52 Gender : Male
Photo Available

673 HMM1104769
Name : Kanta Nandu Kelkar
Husband's Name: Nandu Kelkar
House Number : 2
Age : 50 Gender : Female
Photo Available

674 ALJ7095151
Name : Rahul Nandu Kelkar
Father's Name: Nandu Kelkar
House Number : 2
Age : 30 Gender : Male
Photo Available

675 ALJ6220354
Name : Atul Sonaji Mehetre
Father's Name: Tulsiram Mehetre
House Number : 2
Age : 45 Gender : Male
Photo Available

676 ALJ6780415
Name : Kamal Rajesh Bhalerao
Husband's Name: Rajesh Bhalerao
House Number : 3
Age : 38 Gender : Female
Photo Available

677 ALJ1503507
Name : Gajanan Jadhav
Father's Name: Dhondiba Jadhav
House Number : 4
Age : 23 Gender : Male
Photo Available

678 HMM1103688
Name : Ambadas. Raghoji Kapre
Father's Name: Raghoji Kapre
House Number : 4
Age : 63 Gender : Male
Photo Available

679 HMM1105816
Name : Sharda Ambadas. Kapre
Husband's Name: Ambadas. Kapre
House Number : AMBADAS KAPARE
Age : 48 Gender : Female
Photo Available

680 HMM1788660
Name : Gunabai Kashinath Javle
Husband's Name: Kashinath Javle
House Number : 5
Age : 60 Gender : Female
Photo Available

681 HMM1788694
Name : Raju Kashinath Javle
Father's Name: Kashinath Javle
House Number : 5
Age : 45 Gender : Male
Photo Available

682 HMM1105832
Name : Jeeja Raju Javle
Husband's Name: Raju Javle
House Number : 5
Age : 44 Gender : Female
Photo Available

683 HMM1753920
Name : Triyambak Mhatarji Thakare
Father's Name: Mhatarji Thakare
House Number : 5
Age : 82 Gender : Male
Photo Available

684 ALJ1734417
Name : Afreen Mukhtar Ansari
Husband's Name: Mukhtar Ansari
House Number : Ward No 05
Age : 41 Gender : Female
Photo Available

685 HMM1778976
Name : Eknath Yeduba Satpute
Father's Name: Yeduba Satpute
House Number : 6
Age : 66 Gender : Male
Photo Available

686 HMM1778901
Name : Anusaya Eknath Satpute
Husband's Name: Eknath Satpute
House Number : 6
Age : 60 Gender : Female
Photo Available

687 HMM1106384
Name : Vijay Eknath Satpute
Father's Name: Eknath Satpute
House Number : 6
Age : 47 Gender : Male
Photo Available

688 ALJ1528066
Name : Draupadi Triyambak Thakare
Husband's Name: Triyambak Thakare
House Number : 6
Age : 78 Gender : Female
Photo Available

689 HMM1105204
Name : Shivprasad Triyambak Thakare
Father's Name: Triyambak Thakare
House Number : 6
Age : 51 Gender : Male
Photo Available

690 HMM1104843
Name : Vinod Trimbak Thakare
Father's Name: Trimbak Thakare
House Number : 6
Age : 48 Gender : Male
Photo Available

691 HMM1102771
Name : Rekha Shivprasad Thakare
Husband's Name: Shivprasad Thakare
House Number : 6
Age : 44 Gender : Female
Photo Available

692 ALJ9811324
Name : OM SHAM SATPUTE
Father's Name: SHAM SATPUTE
House Number : 07
Age : 26 Gender : Male
Photo Available

693 ALJ6527188
Name : Geeta Pralhad Bobde
Father's Name: Pralhad Bobde
House Number : 7
Age : 43 Gender : Female
Photo Available

694 ALJ6220388
Name : Laxmi Baburao Deshmukh
Husband's Name: Baburao Deshmukh
House Number : 7
Age : 92 Gender : Female
Photo Available

695 ALJ6220362
Name : Ganesh Baburao Deshmukh
Father's Name: Baburao Deshmukh
House Number : 7
Age : 51 Gender : Male
Photo Available

696 HMM1778356
Name : Meena Ganesh Deshmukh
Husband's Name: Ganesh Deshmukh
House Number : 7
Age : 50 Gender : Female
Photo Available

697 ALJ1324813
Name : Leelabai Murlidhar Jadhav
Husband's Name: Murlidhar Jadhav
House Number : 7
Age : 54 Gender : Female
Photo Available

698 HMM1101864
Name : Sapna Bapurao Thakare
Husband's Name: Bapurao Thakare
House Number : 7
Age : 20 Gender : Female
Photo Available

699 HMM1101450
Name : Shyam. Yeduba Satpute
Father's Name: Yeduba Satpute
House Number : 7
Age : 56 Gender : Male
Photo Available

700 HMM1101351
Name : Suman Shyam. Satpute
Husband's Name: Shyam. Satpute
House Number : 7
Age : 51 Gender : Female
Photo Available

701 ALJ1528934
Name : Mhasoji Maroti Chaudhary
Father's Name: Maroti Chaudhary
House Number : 8
Age : 95 Gender : Male
Photo Available

702 ALJ1324821
Name : tulsabai mhasuji Chaudhary
Husband's Name: mhasuji Chaudhary
House Number : 8
Age : 90 Gender : Female
Photo Available

703 HMM1106665
Name : Thakaji Tulashiram. Jhore
Father's Name: Tulashiram. Jhore
House Number : 8
Age : 73 Gender : Male
Photo Available

704 HMM1106954
Name : anusaya thakaji zore
Husband's Name: thakaji tulshiram zore
House Number : 8
Age : 66 Gender : Female
Photo Available

705 HMM1101898
Name : Rajesh Thakaji Zore
Father's Name: Thakaji Zore
House Number : 8
Age : 46 Gender : Male
Photo Available

706 HMM1101435
Name : Vinod Thakaji Zore
Father's Name: Thakaji Zore
House Number : 8
Age : 42 Gender : Male
Photo Available

707 ALJ9715400
Name : Mira Rajesh Zore
Husband's Name: Rajesh Zore
House Number : 8
Age : 39 Gender : Female
Photo Available

708 HMM1103084
Name : Manoharrao Laxmanrao Jadhav
Father's Name: Laxmanrao Jadhav
House Number : 9
Age : 55 Gender : Male
Photo Available

709 HMM1778505
Name : Sangeeta Manoharrao Jadhav
Husband's Name: Manoharrao Jadhav
House Number : 9
Age : 49 Gender : Female
Photo Available

710 HMM1788298
Name : Bhikabhau Waman Gayakwad
Father's Name: Waman Gayakwad
House Number : 11
Age : 55 Gender : Male
Photo Available

711 HMM1788926
Name : Shalini Bhikabhau Gayakwad
Husband's Name: Bhikabhau Gayakwad
House Number : 11
Age : 50 Gender : Female
Photo Available

712 ALJ1324847
Name : Gabaji Anandrao Mehetre
Father's Name: Anandrao Mehetre
House Number : 11
Age : 64 Gender : Male
Photo Available

713 ALJ1324854
Name : Chandrakala Gabaji Mehetre
Husband's Name: Gabaji Mehetre
House Number : 11
Age : 59 Gender : Female
Photo Available

714 ALJ4601357
Name : Kundlik Govind Mehetre
Father's Name: Govind Mehetre
House Number : 11b
Age : 70 Gender : Male
Photo Available

715 ALJ4600854
Name : Jeejabai Kundlik Mehetre
Husband's Name: Kundlik Mehetre
House Number : 11b
Age : 65 Gender : Female
Photo Available

716 ALJ1495175
Name : Baban Sarjerao Pawar
Father's Name: Sarjerao Pawar
House Number : 11na
Age : 55 Gender : Male
Photo Available

717 ALJ1495167
Name : Sangeeta Baban Pawar
Husband's Name: Baban Pawar
House Number : 11na
Age : 50 Gender : Female
Photo Available

718 HMM1101872
Name : Gangubai Tukaram. Mehetre
Husband's Name: Tukaram. Mehetre
House Number : 12
Age : 91 Gender : Female
Photo Available

719 HMM1101526
Name : Shobha Saluba Mehetre
Husband's Name: Saluba Mehetre
House Number : 12
Age : 62 Gender : Female
Photo Available

720 HMM1104835
Name : Sham Tukaram Mehetre
Father's Name: Tukaram Mehetre
House Number : 12
Age : 50 Gender : Male
Photo Available

721 ALJ9906090
Name : Rambhau Mehetre
Father's Name: Tukaram Mehetre
House Number : 12
Age : 50 Gender : Male
Photo Available

722 ALJ1688423
Name : MANISHA SHYAM MEHETRE
Father's Name: SHYAM TUKARAM MEHETRE
House Number : 12
Age : 23 Gender : Female
Photo Available

723 ALJ6780274
Name : Sanghamitra Pramod Salve
Father's Name: Pramod Salve
House Number : 12
Age : 33 Gender : Female
Photo Available

724 ALJ9810748
Name : SHUBHAM SHRIKRUSHNA MEHETRE
Father's Name: SHRIKRUSHNA MEHETRE
House Number : 12 A
Age : 26 Gender : Male
Photo Available

725 ALJ1659440
Name : Mohini dilip meher
Father's Name: Dilip bhagwan meher
House Number : 13
Age : 28 Gender : Female
Photo Available

726 ALJ6780373
Name : Shrikant Subhash Rathod
Father's Name: Subhash Rathod
House Number : Prabhag No. 13
Age : 30 Gender : Male
Photo Available

727 ALJ1730472
Name : shakuntala ramesh Barade
Husband's Name: RAMESH RANGNATH BARADE
House Number : 14
Age : 42 Gender : Female
Photo Available

728 HMM1101443
Name : Ramesh Rangnath Barde
Father's Name: Rangnath Barde
House Number : 14
Age : 44 Gender : Male
Photo Available

729 HMM1777044
Name : Sheela Ashok Barde
Husband's Name: Ashok Barde
House Number : 14
Age : 43 Gender : Female
Photo Available

730 HMM1777267
Name : Kanta atish Mehetre
Husband's Name: atish Bhimrao Mehetre
House Number : 14
Age : 42 Gender : Female
Photo Available

731 ALJ9812447
Name : ANITA ANKUSH MEHETRE
Husband's Name: ANKUSH MEHETRE
House Number : 17
Age : 31 Gender : Female
Photo Available

732 ALJ7095110
Name : Kartik Ananta Kelkar
Father's Name: Ananta Kelkar
House Number : 18
Age : 31 Gender : Male
Photo Available

733 ALJ6220396
Name : Bhagwan Laxman Kelkar
Father's Name: Laxman Kelkar
House Number : 19
Age : 71 Gender : Male
Photo Available

734 ALJ6220404
Name : Babybhai Bhagwan Kelkar
Husband's Name: Bhagwan Kelkar
House Number : 19
Age : 56 Gender : Female
Photo Available

735 ALJ6220412
Name : Rajesh Bhagwan Kelkar
Father's Name: Bhagwan Kelkar
House Number : 19
Age : 52 Gender : Male
Photo Available

736 ALJ9889551
Name : Datta Kurangal
Father's Name: Govindrao Kurangal
House Number : 19
Age : 46 Gender : Male
Photo Available

737 ALJ1324870
Name : Sindu Murlidhar Mehetre
Husband's Name: Murlidhar Mehetre
House Number : 20
Age : 63 Gender : Female
Photo Available

738 ALJ9729559
Name : Chhaya Gangadhar Mehetre
Husband's Name: Gangadhar Mehetre
House Number : 20
Age : 36 Gender : Female
Photo Available

739 HMM1105451
Name : Gangadhar Murlidhar Mehtre
Father's Name: Murlidhar Mehtre
House Number : 20
Age : 44 Gender : Male
Photo Available

740 ALJ1528207
Name : Dilip Asaram. Jhore
Father's Name: Asaram. Jhore
House Number : 21
Age : 51 Gender : Male
Photo Available

741 ALJ1528215
Name : Ranjana Dilip Jhore
Husband's Name: Dilip Jhore
House Number : 21
Age : 45 Gender : Female
Photo Available

742 HMM1103589
Name : Sakharam. Govind Rao Tabekar
Father's Name: Govind Rao Tabekar
House Number : 21
Age : 55 Gender : Male
Photo Available

743 HMM1777200
Name : Manda Sakharam. Tabekar
Husband's Name: Sakharam. Tabekar
House Number : 21
Age : 50 Gender : Female
Photo Available

744 ALJ1324912
Name : SHASHIKALA ZORE
Husband's Name: Nandu Jhore
House Number : 22
Age : 54 Gender : Female
Photo Available

745 ALJ6220420
Name : SATISH ZORE
Father's Name: Nandu Jhore
House Number : 22
Age : 39 Gender : Male
Photo Available

746 ALJ1324896
Name : Anusaya Baburao Kharat
Husband's Name: Baburao Kharat
House Number : 22
Age : 71 Gender : Female
Photo Available

747 ALJ6391700
Name : Ramkisan Baburao Kharat
Father's Name: Baburao Kharat
House Number : 22
Age : 42 Gender : Male
Photo Available

748 HMM1103738
Name : Parmeshwar Dagduba Jhore
Husband's Name: Dagduba Jhore
House Number : 23
Age : 50 Gender : Female
Photo Available

749 HMM1103720
Name : Sunita Prameshvar Jhore
Husband's Name: Prameshvar Jhore
House Number : 23
Age : 44 Gender : Female
Photo Available

750 ALJ4501805
Name : Parvati Namdev Kharat
Husband's Name: Namdev Kharat
House Number : 23
Age : 66 Gender : Female
Photo Available

751 HMM1105162
Name : Raju Namdev Kharat
Father's Name: Namdev Kharat
House Number : 23
Age : 47 Gender : Male
Photo Available

752 HMM1776939
Name : Viju Namdev Kharat
Father's Name: Namdev Kharat
House Number : 23
Age : 44 Gender : Male
Photo Available

753 ALJ6220438
Name : Radha Kisan Kharat
Husband's Name: Kisan Kharat
House Number : 23
Age : 43 Gender : Female
Photo Available

754 ALJ1528223
Name : Baloo Mhasuji Kharat
Father's Name: Mhasuji Kharat
House Number : 24
Age : 66 Gender : Male
Photo Available

755 HMM1778604
Name : Subadrabai Sakharam. Mehetre
Husband's Name: Sakharam. Mehetre
House Number : 24
Age : 80 Gender : Female
Photo Available

756 ALJ1324805
Name : Narayan Kamlaji Mehetre
Father's Name: Kamlaji Sakharam Mehetre
House Number : 24
Age : 73 Gender : Male
Photo Available

757 ALJ1324961
Name : Suman Prahlad Kharat
Husband's Name: Prahlad Kharat
House Number : 25
Age : 56 Gender : Female
Photo Available

758 ALJ1324979
Name : Prahlad Sakharam. Mehetre
Father's Name: Sakharam. Mehetre
House Number : 26
Age : 61 Gender : Male
Photo Available

759 ALJ1324995
Name : Ujjvalabai Prahlad Mehetre
Husband's Name: Prahlad Mehetre
House Number : 26
Age : 60 Gender : Female
Photo Available

760 ALJ1657196
Name : PRIYANKA
Husband's Name: OM BONDRE
House Number : 26
Age : 24 Gender : Female
Photo Available

761 HMM1777820
Name : Lalita Ashok Sherekar
Husband's Name: Ashok Sherekar
House Number : 27
Age : 44 Gender : Female
Photo Available

762 HMM1753979
Name : Manjulabai Triyambak Sherkar
Husband's Name: Triyambak Sherkar
House Number : 27
Age : 69 Gender : Female
Photo Available

763 ALJ6220446
Name : Narayan Muktiram. Sherkar
Father's Name: Muktiram. Sherkar
House Number : 27
Age : 66 Gender : Male
Photo Available

764 ALJ1528249
Name : Subadra Eknath Sherkar
Husband's Name: Eknath Sherkar
House Number : 27
Age : 64 Gender : Female
Photo Available

765 ALJ6220453
Name : Narmadabai Narayan Sherkar
Husband's Name: Narayan Sherkar
House Number : 27
Age : 61 Gender : Female
Photo Available

766 HMM1777929
Name : Ashok Triyambak Sherkar
Father's Name: Triyambak Sherkar
House Number : 27
Age : 50 Gender : Male
Photo Available

767 HMM1779024
Name : Bhagwan Trymbak Sherkar
Father's Name: Trimbak Sherkar
House Number : 27
Age : 46 Gender : Male
Photo Available

768 HMM1789353
Name : Ishwar Tryambak Sherkar
Father's Name: Tryambak Sherkar
House Number : 27
Age : 42 Gender : Male
Photo Available

769 ALJ1528256
Name : Sunita Narayan Sherkar
Father's Name: Narayan Muktiram Sherkar
House Number : 27
Age : 35 Gender : Female
Photo Available

770 ALJ6780290
Name : Ranjana Ishwar Sherkar
Husband's Name: Ishwar Sherkar
House Number : 27
Age : 29 Gender : Female
Photo Available

771 ALJ1325026
Name : Kisan Bapurao Tambekar
Father's Name: Bapurao Tambekar
House Number : 27
Age : 56 Gender : Male
Photo Available

772 HMM1105956
Name : Ranjana Kisan Tambekar
Husband's Name: Kisan Tambekar
House Number : 27
Age : 51 Gender : Female
Photo Available

773 HMM1106962
Name : Ashok Bapurao Tambekar
Father's Name: Bapurao Tambekar
House Number : 27
Age : 50 Gender : Male
Photo Available

774 HMM1107150
Name : Gangabai Ashok Tambekar
Husband's Name: Ashok Tambekar
House Number : 27
Age : 43 Gender : Female
Photo Available

775 ALJ1528942
Name : Rangubai Baban Tambekar
Husband's Name: Baban Tambekar
House Number : 28
Age : 67 Gender : Female
Photo Available

776 ALJ1528959
Name : Suresh Baban Tambekar
Father's Name: Baban Tambekar
House Number : 28
Age : 44 Gender : Male
Photo Available

777 HMM1778679
Name : Vishwanath Rangnath Thakare
Father's Name: Rangnath Thakare
House Number : 29
Age : 59 Gender : Male
Photo Available

778 HMM1778596
Name : Chandraprabha Vishwanath Thakare
Husband's Name: Vishwanath Thakare
House Number : 29
Age : 52 Gender : Female
Photo Available

779 ALJ1325034
Name : Tanhaji Vithoba Zore
Father's Name: Vithoba Zore
House Number : 30
Age : 89 Gender : Male
Photo Available

780 ALJ1325042
Name : Vilas Tanhaji Zore
Father's Name: Tanhaji Vithoba Zore
House Number : 30
Age : 59 Gender : Male
Photo Available

781 ALJ1528645
Name : Sunita Vilas Zore
Husband's Name: Vilas Tanhaji Zore
House Number : 30
Age : 52 Gender : Female
Photo Available

782 ALJ1325067
Name : Gayabai Sanjay Zore
Husband's Name: Sanjay Tanaje Zore
House Number : 30
Age : 51 Gender : Female
Photo Available

783 ALJ9729864
Name : Janardhan Vilas Zore
Father's Name: Vilas Zore
House Number : 30
Age : 30 Gender : Male
Photo Available

784 ALJ6780357
Name : Sagar Bapurao Dhavale
Father's Name: Bapurao Dhavale
House Number : 31
Age : 30 Gender : Male
Photo Available

785 ALJ6780324
Name : Laleeta Dinesh Kharat
Husband's Name: Dinesh Kharat
House Number : 31
Age : 36 Gender : Female
Photo Available

786 ALJ9728627
Name : Sachin Shankar Chaudhari
Father's Name: Shankar Chaudhari
House Number : 32
Age : 27 Gender : Male
Photo Available

787 HMM1778018
Name : Chandrabhaga Sadashiv Chaudhary
Husband's Name: Sadashiv Chaudhary
House Number : 32
Age : 66 Gender : Female
Photo Available

788 HMM1778950
Name : Shankar Sadashiv Chaudhary
Father's Name: Sadashiv Chaudhary
House Number : 32
Age : 53 Gender : Male
Photo Available

789 HMM1788363
Name : Mangla Shankar Chaudhary
Husband's Name: Shankar Chaudhary
House Number : 32
Age : 50 Gender : Female
Photo Available

790 ALJ6220461
Name : Rangnath Bhimrao Kharat
Father's Name: Bhimrao Kharat
House Number : 32
Age : 76 Gender : Male
Photo Available

791 ALJ1325075
Name : Shevantabai Rangnath Kharat
Husband's Name: Rangnath Kharat
House Number : 32
Age : 69 Gender : Female
Photo Available

792 ALJ6220479
Name : Nandu Rangnath Kharat
Father's Name: Rangnath Kharat
House Number : 32
Age : 51 Gender : Male
Photo Available

793 HMM1778059
Name : Usha Nandu Kharat
Husband's Name: Nandu Kharat
House Number : 32
Age : 46 Gender : Female
Photo Available

794 ALJ6596118
Name : Hausabai Manjaji Magar
Husband's Name: Manjaji Magar
House Number : 33
Age : 75 Gender : Female
Photo Available

795 ALJ6220487
Name : Mainajee Manjaji Magar
Father's Name: Manjaji Magar
House Number : 33
Age : 51 Gender : Male
Photo Available

796 HMM1778083
Name : Sunita Mainajee Magar
Husband's Name: Mainajee Magar
House Number : 33
Age : 45 Gender : Female
Photo Available

797 HMM1788371
Name : Bhanudas. Narayan Chaudhary
Father's Name: Narayan Chaudhary
House Number : 34
Age : 81 Gender : Male
Photo Available

798 HMM1788389
Name : Meena Kishor Dudkekar
Father's Name: Kishor Dudakekar
House Number : 34
Age : 46 Gender : Female
Photo Available

799 HMM1101716
Name : Narayan Hari Chaudhary
Father's Name: Hari Chaudhary
House Number : 37a
Age : 41 Gender : Male
Photo Available

800 ALJ7095136
Name : Somesh Ashok Sonune
Father's Name: Ashok Sonune
House Number : 45
Age : 30 Gender : Male
Photo Available

801 ALJ7095144
Name : Puja Ashok Sonune
Father's Name: Ashok Sonune
House Number : 45
Age : 27 Gender : Female
Photo Available

802 ALJ1471648
Name : Jyoti Ashok Kharat
Husband's Name: ashok Kharat
House Number : 46
Age : 43 Gender : Female
Photo Available

803 ALJ6780316
Name : Nanda Sandip Tayade
Husband's Name: Sandip Tayade
House Number : 64
Age : 31 Gender : Female
Photo Available

804 ALJ1325083
Name : Shripad Ramchandr Mule
Father's Name: Ramchandra Mule
House Number : 72
Age : 70 Gender : Male
Photo Available

805 ALJ1325091
Name : Surekha Shripad Mule
Husband's Name: Shripat Mule
House Number : 72
Age : 68 Gender : Female
Photo Available

806 ALJ1325109
Name : Dhondabai Narayan Ghuge
Husband's Name: Narayan Ghuge
House Number : 73
Age : 61 Gender : Female
Photo Available

807 ALJ9810698
Name : SONALI RAHUL GHUGE
Husband's Name: RAHUL GHUGE
House Number : 73
Age : 30 Gender : Female
Photo Available

808 HMM1789064
Name : Gangubai Hari Pawar
Husband's Name: Hari Pawar
House Number : 73
Age : 66 Gender : Female
Photo Available

809 ALJ4600862
Name : Rameshwar Hari Pawar
Father's Name: Hari Pawar
House Number : 73
Age : 55 Gender : Male
Photo Available

810 ALJ4600771
Name : Shobha Rameshwar Pawar
Husband's Name: Rameshwar Pawar
House Number : 73
Age : 49 Gender : Female
Photo Available

811 HMM1778539
Name : Sanjay Haribhau Pawar
Father's Name: Haribhau Pawar
House Number : 73
Age : 46 Gender : Male
Photo Available

812 ALJ9810664
Name : ASHA SANJY PAWAR
Husband's Name: SANJY PAWAR
House Number : 73
Age : 32 Gender : Female
Photo Available

813 ALJ1325117
Name : Vachhalabai Bhujangrav Nathajogi
Husband's Name: Bhujangrav Nathajogi
House Number : 74
Age : 101 Gender : Female
Photo Available

814 HMM1102698
Name : EKNATH BHUJANGNATH NATHJOGI
Father's Name: Bhujangrav Nathajogi
House Number : 74
Age : 71 Gender : Male
Photo Available

815 HMM1102755
Name : Kaushalyabai Eknath Nathajogi
Husband's Name: Eknath Nathajogi
House Number : 74
Age : 66 Gender : Female
Photo Available

816 HMM1105733
Name : Jeeja Ashru Magar
Husband's Name: Ashru Magar
House Number : 75
Age : 90 Gender : Female
Photo Available

817 HMM1105725
Name : Reshmabai Jeeja Magar
Husband's Name: Jeeja Magar
House Number : 75
Age : 85 Gender : Female
Photo Available

818 ALJ1325125
Name : Ahilya Ram. Navgire
Father's Name: Ram. Navgire
House Number : 76
Age : 64 Gender : Female
Photo Available

819 ALJ4500690
Name : Manik Govind Mehetre
Father's Name: Govind Mehetre
House Number : 79
Age : 69 Gender : Male
Photo Available

820 ALJ1528264
Name : S. Madar. S. Chand
Husband's Name: S. Chand
House Number : 82
Age : 81 Gender : Female
Photo Available

821 HMM1779040
Name : Gajanan Nayabrao Adhav
Father's Name: Nayabrao Adhav
House Number : 82
Age : 54 Gender : Male
Photo Available

822 HMM1779032
Name : Draupadi Gajanan Adhav
Husband's Name: Gajanan Adhav
House Number : 82
Age : 50 Gender : Female
Photo Available

823 ALJ1528272
Name : J. Madar Makabulbi
Husband's Name: Madar Makabulbi
House Number : 82
Age : 71 Gender : Female
Photo Available

824 ALJ6780449
Name : Gitanjali Chetan Zalte
Husband's Name: Chetan Zalte
House Number : 90
Age : 31 Gender : Female
Photo Available

825 HMM1778927
Name : Babita Vishvar Santari
Husband's Name: Vishvar Santari
House Number : 10 1
Age : 60 Gender : Female
Photo Available

826 ALJ6780431
Name : Harichandra Bhanudas Mehetre
Father's Name: Bhanudas Mehetre
House Number : 11-1
Age : 39 Gender : Male
Photo Available

827 ALJ6780423
Name : Pallavi Harichandra Mehetre
Husband's Name: Harichandra Mehetre
House Number : 11-1
Age : 31 Gender : Female
Photo Available

828 HMM1104454
Name : Pushpa Jagannath Butte
Husband's Name: Jagannath Butte
House Number : 15 1
Age : 65 Gender : Female
Photo Available

829 HMM1789221
Name : Punjaji Tulashiram. Mehetre
Father's Name: Tulashiram. Mehetre
House Number : 29 1
Age : 66 Gender : Male
Photo Available

830 HMM1778588
Name : Malasabai Punjaji Mehetre
Husband's Name: Punjaji Mehetre
House Number : 29 1
Age : 60 Gender : Female
Photo Available

831 HMM1101682
Name : Komal Bhagwan Sherkar
Husband's Name: Bhagwan Narayan Sherkar
House Number : 712
Age : 23 Gender : Female
Photo Available

832 HMM1788348
Name : Sudhakar Tukaram Mane
Father's Name: Tukaram Mane
House Number : 815
Age : 59 Gender : Male
Photo Available

833 ALJ9621459
Name : Nanda Sudhakar Mane
Husband's Name: Sudhakar Mane
House Number : 815
Age : 54 Gender : Female
Photo Available

834 ALJ6842595
Name : Kisanlal Bhavanlal Bhat
Father's Name: Bhavanlal Bhat
House Number : 822
Age : 79 Gender : Male
Photo Available

835 ALJ1567619
Name : Reshmabano Salman Sayyad
Mother's Name: PATHAN HUSNAARA HAMIDKHAN
House Number : 916
Age : 35 Gender : Female
Photo Available

836 ALJ1688480
Name : SEETA BALU KHARAT
Husband's Name: BALU MHASUJI KHARAT
House Number : 443203
Age : 61 Gender : Female
Photo Available

837 ALJ1926807
Name : Pooja Om Satpute
Husband's Name: Om Satpute
House Number : Ganpati Mandir
Age : 20 Gender : Female
Photo Available

838 ALJ1939156
Name : HRUSHIKESH Pradip KHANDEBHARAD
Father's Name: PRADIP KHANDEBHARAD
House Number : ward no. 16
Age : 22 Gender : Male
Photo Available

839 ALJ1946813
Name : narayan shriram ghuge
Father's Name: shriram ghuge
House Number : ward no 24
Age : 57 Gender : Male
Photo Available

840 ALJ1576461
Name : ANJALI YOGESH KHANDEBHARAD
Husband's Name: YOGESH KHANDEBHARAD
House Number : ward no 2
Age : 27 Gender : Female
Photo Available

841 ALJ1978410
Name : AMBADAS RADHAJI KAPARE
Father's Name: RADHAJI SAKHARAM KAPARE
House Number : 262
Age : 62 Gender : Male
Photo Available

842 ALJ1981620
Name : DARSHANA VINOD THAKARE
Father's Name: VINOD THAKARE
House Number : MANIK CHAUK
Age : 21 Gender : Female
Photo Available

843 ALJ1882109
Name : Swati Janardhan Zore
Husband's Name: Janardhan Zore
House Number : 0
Age : 22 Gender : Female
Photo Available

844 ALJ2004307
Name : AKSHAY RAMESHWAR JADHAO
Father's Name: RAMESHWAR JADHAO
House Number : WARD NO 16
Age : 26 Gender : Male
Photo Available

845 ALJ2004331
Name : PUJA RAMESHWAR JADHAO
Father's Name: RAMESHWAR JADHAO
House Number : WARD NO 16
Age : 28 Gender : Female
Photo Available

846 YIX0778936
Name : Mohini Anil Kurangal
Husband's Name: Anil Kurangal
House Number : SHIVAJI NAGAR
Age : 32 Gender : Female
Photo Available

847 ALJ2022812
Name : Gaurav Ram Satpute
Mother's Name: Rukhman Satpute
House Number : Near Aadarsh School
Age : 20 Gender : Male
Photo Available

848 ALJ6258685
Name : Raju Gopichand Rathod
Father's Name: Gopichand Rathod
House Number : ZA001377
Age : 38 Gender : Male
Photo Available

849 ALJ6526842
Name : lataa bhanudasa jaayabhaaye
Husband's Name: bhanudasa jaayabhaaye
House Number :
Age : 31 Gender : Female
Photo Available

850 ALJ6526651
Name : vinaya babana jhore
Father's Name: babana jhore
House Number :
Age : 44 Gender : Male
Photo Available

851 ALJ6526537
Name : dipak gabaji mehetre
Father's Name: gabaji mehetre
House Number :
Age : 43 Gender : Male
Photo Available

852 HMM1778968
Name : Sai. Alka Rameshwar Mehetre
Husband's Name: Alka Rameshwar Mehetre
House Number :
Age : 42 Gender : Female
Photo Available

853 ALJ6526883
Name : saritaa anila mehetre
Husband's Name: anila mehetre
House Number :
Age : 39 Gender : Female
Photo Available

854 ALJ6526917
Name : radhaakisan naarayna mehetre
Father's Name: naarayna mehetre
House Number :
Age : 39 Gender : Male
Photo Available

855 ALJ6526867
Name : alka ravi mehetre
Husband's Name: ravi mehetre
House Number :
Age : 31 Gender : Female
Photo Available

856 ALJ6527071
Name : ghaya kudaleeka nanavate
Husband's Name: kudaleeka nanavate
House Number :
Age : 35 Gender : Female
Photo Available

857 ALJ6526834
Name : Harsha Rahul Sarkate
Husband's Name: Rahul Karbhari Sarkate
House Number :
Age : 45 Gender : Female
Photo Available

858 ALJ6780456
Name : Godavari Vijay Chaudhari
Husband's Name: Vijay Chaudhari
House Number : -
Age : 31 Gender : Female
Photo Available

859 ALJ6780514
Name : Prashant Uttam Hiwale
Father's Name: Uttam Hiwale
House Number : -
Age : 29 Gender : Male
Photo Available

860 ALJ9729534
Name : Ganga Laxman Jadhao
Husband's Name: Laxman Jadhao
House Number : -
Age : 43 Gender : Female
Photo Available

861 ALJ9729542
Name : Laxman Ramesh Jadhao
Father's Name: Ramesh Jadhao
House Number : -
Age : 39 Gender : Male
Photo Available

862 ALJ6780506
Name : Satish Shridhar Kharat
Father's Name: Shridhar Kharat
House Number : -
Age : 39 Gender : Male
Photo Available

863 ALJ6780498
Name : Swati Tanaji Kuhire
Husband's Name: Tanaji Kuhire
House Number : -
Age : 32 Gender : Female
Photo Available

864 ALJ6887350
Name : Rekha Gabaji Mehetre
Husband's Name: Gabaji Mehetre
House Number : -
Age : 33 Gender : Female
Photo Available

865 ALJ9811043
Name : MANISHA AMOAL MEHETRE
Husband's Name: AMOAL MEHETRE
House Number : -
Age : 28 Gender : Female
Photo Available

866 ALJ1740422
Name : Datta Chhagan Zore
Father's Name: Chhagan Zore
House Number : 0
Age : 23 Gender : Male
Photo Available

867 ALJ1665611
Name : Sonali Shravankumar Kulwant
Husband's Name: Shravankumar Kulwant
House Number : Panchayat Samati near
Age : 25 Gender : Female
Photo Available

868 ALJ9728700
Name : Shravankumar Sudhakar Kulvant
Father's Name: Sudhakar Kulvant
House Number : ward no.1
Age : 28 Gender : Male
Photo Available

869 ALJ1325133
Name : Yashodabai Tulashiram. Mehetre
Husband's Name: Tulashiram. Mehetre
House Number : 2
Age : 78 Gender : Female
Photo Available

870 ALJ1653468
Name : Amar Mehetre
Father's Name: Asaram Mehetre
House Number : House no 2
Age : 28 Gender : Male
Photo Available

871 ALJ1325141
Name : Poojabai Baburao Mehetre
Husband's Name: Baburao Mehetre
House Number : 3
Age : 66 Gender : Female
Photo Available

872 ALJ1325158
Name : Rameshwar Bapurao Mehetre
Father's Name: Bapurao Mehetre
House Number : 3
Age : 52 Gender : Male
Photo Available

873 ALJ6780472
Name : Balaji Shivaji Mehetre
Father's Name: Shivaji Mehetre
House Number : 3
Age : 35 Gender : Male
Photo Available

874 ALJ6391718
Name : Laxman Bhagoji Mehetre
Father's Name: Bhagoji Mehetre
House Number : 5
Age : 74 Gender : Male
Photo Available

875 ALJ6391726
Name : Gayabai Laxman Mehetre
Husband's Name: Laxman Mehetre
House Number : 5
Age : 66 Gender : Female
Photo Available

876 ALJ9621467
Name : Thakaji Laxman Mehetre
Father's Name: Laxman Mehetre
House Number : 5
Age : 53 Gender : Male
Photo Available

877 HMM1105477
Name : Hari Laxman Mehetre
Father's Name: Laxman Mehetre
House Number : 5
Age : 44 Gender : Male
Photo Available

878 ALJ1528694
Name : Mukta Shivaji Mehetre
Husband's Name: Shivaji Mehetre
House Number : 6
Age : 63 Gender : Female
Photo Available

879 HMM1778448
Name : Digambar Kisan Chaudhary
Father's Name: Kisan Chaudhary
House Number : 7
Age : 70 Gender : Male
Photo Available

880 HMM1788397
Name : Ahilyabai Chimaji Chaudhary
Husband's Name: Chimaji Chaudhary
House Number : 7
Age : 66 Gender : Female
Photo Available

881 ALJ1325174
Name : Shakuntala Dingambar Chaudhary
Husband's Name: Dingambar Chaudhary
House Number : 7
Age : 65 Gender : Female
Photo Available

882 HMM1788249
Name : Sonaji Chimaji Chaudhary
Father's Name: Chimaji Chaudhary
House Number : 7
Age : 49 Gender : Male
Photo Available

883 HMM1788405
Name : Gangabai Sonaji Chaudhary
Husband's Name: Sonaji Chaudhary
House Number : 7
Age : 46 Gender : Female
Photo Available

884 HMM1106632
Name : Jyoti Jagannath Chaudhari
Husband's Name: Jagannath Chaudhari
House Number : 8
Age : 45 Gender : Female
Photo Available

885 ALJ7095177
Name : Vaibhav Vishwanath Chaudhari
Father's Name: Vishwanath Chaudahri
House Number : 8
Age : 27 Gender : Male
Photo Available

886 ALJ1325182
Name : Ram Prakash Masujee Chaudhary
Father's Name: Mhasoji Chaudhary
House Number : 8
Age : 65 Gender : Male
Photo Available

887 ALJ4608204
Name : Jagannath Mhasuji Chaudhary
Father's Name: Mhasuji Chaudhary
House Number : 8
Age : 59 Gender : Male
Photo Available

888 ALJ1325190
Name : Shobha Prakash Chaudhary
Husband's Name: Prakash Chaudhary
House Number : 8
Age : 57 Gender : Female
Photo Available

889 ALJ6391734
Name : Shakuntala Apichand Chaudhary
Husband's Name: Apichand Chaudhary
House Number : 8
Age : 56 Gender : Female
Photo Available

890 ALJ1325208
Name : VISHVANATH MHASOJI CHAUDHARI
Father's Name: Mhasuji Chaudhary
House Number : 8
Age : 56 Gender : Male
Photo Available

891 HMM1102672
Name : SANGITA VISHWANATH CHAUDHARI
Husband's Name: Vishwanath Chaudhary
House Number : 8
Age : 45 Gender : Female
Photo Available

892 ALJ1325232
Name : Anil Pandurang Chaudhary
Father's Name: Pandurang Chaudhary
House Number : 9
Age : 58 Gender : Male
Photo Available

893 HMM1778786
Name : Ramesh Baban Jhore
Father's Name: Baban Jhore
House Number : 9
Age : 42 Gender : Male
Photo Available

894 ALJ1325265
Name : Gayabai Tulashiram. Tayde
Husband's Name: Tulashiram. Tayde
House Number : 10
Age : 76 Gender : Female
Photo Available

895 HMM1788520
Name : Dagduba Tulashiram. Tayde
Father's Name: Tulashiram. Tayde
House Number : 10
Age : 50 Gender : Male
Photo Available

896 HMM1778265
Name : Vidhya Dagduba Tayde
Husband's Name: Dagduba Tayde
House Number : 10
Age : 47 Gender : Female
Photo Available

897 ALJ6391767
Name : Sudhakar Narayan Kulwant
Father's Name: Narayan Kulwant
House Number : 11
Age : 59 Gender : Male
Photo Available

898 ALJ1325281
Name : Laxmibai Bhanudas Zore
Husband's Name: Bhanudas Zore
House Number : 13
Age : 61 Gender : Female
Photo Available

899 HMM1102011
Name : Santosh Bhanudas Jhore
Father's Name: Bhanudas Jhore
House Number : 13
Age : 44 Gender : Male
Photo Available

900 HMM1104975
Name : Kishor Prabhakar Bhagawat
Father's Name: Prabhakar Bhagawat
House Number : 15
Age : 55 Gender : Male
Photo Available

901 ALJ1325315
Name : Anusayabai Sakharam. Mehetre
Husband's Name: Sakharam. Mehetre
House Number : 15
Age : 91 Gender : Female
Photo Available

902 ALJ6780480
Name : Ankush Gaihanaji Mehetre
Father's Name: Gaihanaji Mehetre
House Number : 16
Age : 32 Gender : Male
Photo Available

903 ALJ7095185
Name : APICHAND MHASUJI CHAUDHARI
Father's Name: Mhasuji Chaudhari
House Number : WARD NO 6
Age : 63 Gender : Male
Photo Available

904 ALJ6780548
Name : Kalpana Arun Chaudhari
Husband's Name: Arun Chaudhari
House Number : 27
Age : 35 Gender : Female
Photo Available

905 ALJ7095193
Name : Dipali Gangadhar Harkal
Husband's Name: Gangadhar Harkal
House Number : 27
Age : 35 Gender : Female
Photo Available

906 ALJ6780522
Name : Saraswati Ganesh Shinde
Husband's Name: Ganesh Shinde
House Number : 27
Age : 34 Gender : Female
Photo Available

907 ALJ6780530
Name : Kavita Vishwanath Thakre
Husband's Name: Vishwanath Thakre
House Number : 29
Age : 31 Gender : Female
Photo Available

908 ALJ7095169
Name : Arun Bhanudas Chaudhari
Father's Name: Bhanudas Chaudhari
House Number : 35
Age : 29 Gender : Male
Photo Available

909 ALJ1498617
Name : Adv Anant Krishnarao Pathak Pathak
Father's Name: krishnarao pathak
House Number : 53
Age : 44 Gender : Male
Photo Available

910 ALJ9729823
Name : Satish Bhagwan Mane
Father's Name: Bhagwan Mane
House Number : 59
Age : 36 Gender : Male
Photo Available

911 ALJ6780464
Name : Wanmala Ganesh Khandebharad
Father's Name: Ganeshrao Khandebharad
House Number : At Post Sindkhed Raja
Age : 37 Gender : Female
Photo Available

912 ALJ6220503
Name : Pandurang Maroti Chaudhary
Father's Name: Maroti Chaudhary
House Number : 8 1
Age : 90 Gender : Male
Photo Available

913 ALJ1325216
Name : Vahchhala Pandurang Chaudhary
Husband's Name: Pandurang Chaudhary
House Number : 8 1
Age : 80 Gender : Female
Photo Available

914 ALJ1528652
Name : Dagadudas. Pandurang Chaudhary
Father's Name: Pandurang Chaudhary
House Number : 8 1
Age : 62 Gender : Male
Photo Available

915 ALJ1325224
Name : Mangla Dagadudas. Chaudhary
Husband's Name: Dagadudas. Chaudhary
House Number : 8 1
Age : 56 Gender : Female
Photo Available

916 ALJ1325240
Name : Asha Anil Chaudhary
Husband's Name: Anil Chaudhary
House Number : 9 1
Age : 54 Gender : Female
Photo Available

917 ALJ1528298
Name : Ganga Bhanudas. Mehetre
Husband's Name: Bhanudas. Mehetre
House Number : 1 11
Age : 56 Gender : Female
Photo Available

918 ALJ1498724
Name : SAGAR VISHWANATH CHAUDHARI
Others: VAIBHAV VISHWANATH CHAUDHARI
House Number : 182
Age : 25 Gender : Male
Photo Available

919 ALJ9856899
Name : mahendra janardhan jadhav
Father's Name: janardhan jadhav
House Number : 186
Age : 33 Gender : Male
Photo Available

920 ALJ9856907
Name : nitin janardhan jadhav
Father's Name: janardhan jadhav
House Number : 186
Age : 30 Gender : Male
Photo Available

921 ALJ1807718
Name : Nitesh kailas khetre
Father's Name: kailas khetre
House Number : sindkhed raja
Age : 23 Gender : Male
Photo Available

922 ALJ1807726
Name : Om jagannath Chaudhari
Father's Name: jagannath Chaudhari
House Number : ward no.6
Age : 24 Gender : Male
Photo Available

923 ALJ1822790
Name : SAYYAD NUMAN SAYYAD ALLADIN
Father's Name: SAYYAD ALLADIN
House Number : KUHIRE GALLI
Age : 21 Gender : Male
Photo Available

924 ALJ1892991
Name : Bhushan Vinod Adhao
Father's Name: Vinod Adhao
House Number : 0
Age : 20 Gender : Male
Photo Available

925 ALJ1903855
Name : SURAJ SONAJI CHAUDHARI CHAUDHARI
Father's Name: SONAJI CHAUDHARI
House Number : anuradha nivas
Age : 25 Gender : Male
Photo Available

926 ALJ1922202
Name : SANIKA RAMESHWAR MEHETRE
Father's Name: RAMESHWAR MEHETRE
House Number : 16
Age : 22 Gender : Female
Photo Available

927 ALJ1953918
Name : YUVRAJ DAGDUBA TAYADE
Father's Name: DAGDUBA TULSHIRAM TAYADE
House Number : Savta Mali chuk13
Age : 20 Gender : Male
Photo Available

928 ALJ1971209
Name : NARMADABAI NARAYAN SHERAKAR
Husband's Name: NARAYAN SHERKAR
House Number : WORD N 13
Age : 55 Gender : Female
Photo Available

929 ALJ6779540
Name : Digambar Shankar Kale
Father's Name: Shankar Kale
House Number : 14
Age : 34 Gender : Male
Photo Available

930 ALJ6779532
Name : Varsha Digambar Kale
Husband's Name: Digambar Kale
House Number : 14
Age : 29 Gender : Female
Photo Available

SUMMARY OF ELECTORS

A) NUMBER OF ELECTORS

		Roll Type	Roll Identification	NUMBER OF ELECTORS			
				Male	Female	Third Gender	Total
I	Original	Mother Roll	Draft Electoral Roll prepared under Special Intensive Revision - 2026	474	456	0	930
				474	456	0	930

Issued by Electoral Registration Office