ELECTORAL ROLL 2026 S13 Maharashtra

No. Name and Reservation Status of Assembly Constituency : 24 - SINDHKHED RAJA (GEN)	Part No. : 237
No. Name and Reservation Status of Parliamentary Constituency(ies) in which the Assembly Constituency is located : 5 - BULDHANA (GEN)	

1. Details of Revision

Year of Revision	**2026**
Qualifying Date	**01-10-2026**
Type of revision	**Special Intensive Revision 2026**
Date of Publication	**31-08-2026**

Roll Identification

Draft Electoral Roll prepared under Special Intensive Revision - 2026

2. Details of part and polling area

No. and name of sections in the part

1-Zopadpatti Sindakhed Raja

Main Town or Village	: SINDKHED RAJA
Police Station	: SINDKHED RAJA
Taluka	: SINDKHED RAJA
District	: BULDHANA
Pin code	: 443203

3. Polling Station Details

No. and Name of Polling Station :	**Type of Polling Station (Male/Female/General)**	General
237 - Sindkhed Raja **Address of Polling Station :** Panchayat Samiti, Constrution Section, Sindkhed Raja	**Number of Auxiliary Polling Stations in this part :**	0

4. NUMBER OF ELECTORS

Starting Serial No.	Ending Serial No.	Net Electors			
		Male	Female	Third Gender	Total
1	1182	599	583	0	1182

Issued by Electoral Registration Office

Nazri Naksha

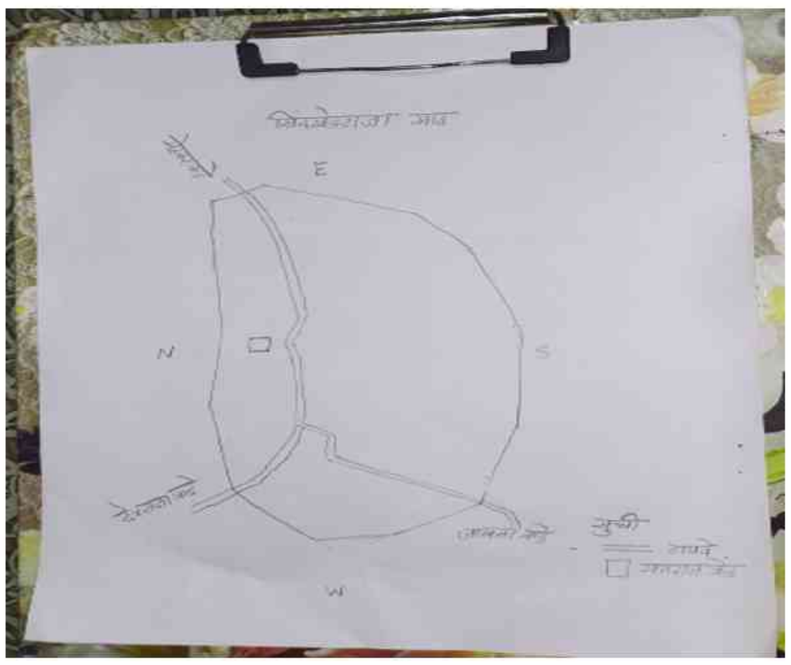

Google Map View

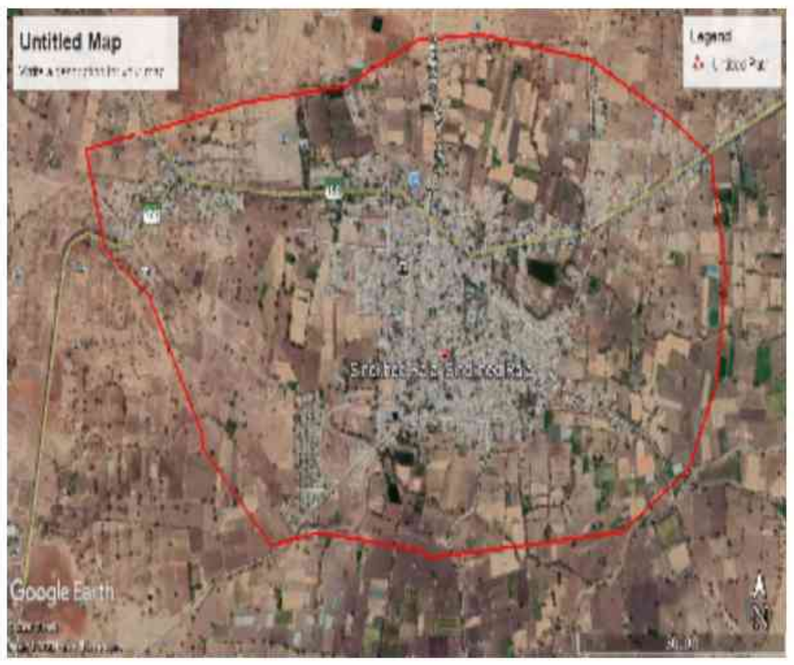

Polling Station Building Front View



Polling Station Front View



Cad View



Key MAP View

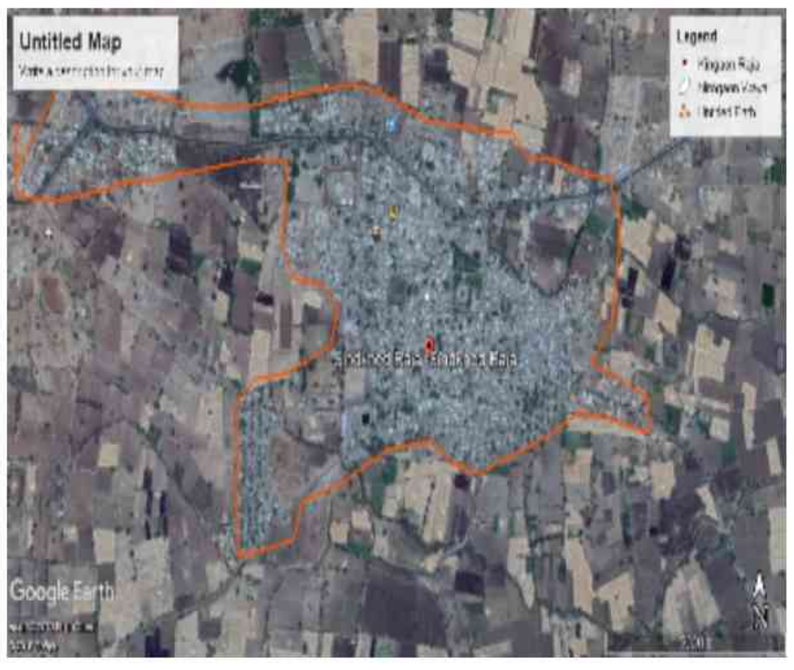

1 ALJ4601233
Name : Shekh Rashid Shekh Ismail Shekh
Father's Name: Shekh Ismail Shekh
House Number :
Age : 52 Gender : Male
Photo Available

2 ALJ4501227
Name : Shanoorbi She Rasid
Father's Name: She Rasid
House Number :
Age : 47 Gender : Female
Photo Available

3 ALJ8003683
Name : Firozbegam Hakkim
Husband's Name: Hakkim
House Number :
Age : 36 Gender : Female
Photo Available

4 ALJ6391965
Name : Sai Dastgir Sai Chand
Father's Name: Sai Chand
House Number :
Age : 35 Gender : Male
Photo Available

5 ALJ4606836
Name : Megha Vilas Sampat Bansode
Others: Sampat Bansode
House Number :
Age : 39 Gender : Female
Photo Available

6 ALJ4606828
Name : Vilas Sampatrao Bansode
Father's Name: Sampatrao Bansode
House Number :
Age : 37 Gender : Male
Photo Available

7 ALJ8003220
Name : Vidhyadhar Mahsaji Bhalerao
Father's Name: Mahsaji Bhalerao
House Number :
Age : 73 Gender : Male
Photo Available

8 ALJ4607271
Name : Avinash Pandurang Bhusare
Father's Name: Pandurang Bhusare
House Number :
Age : 39 Gender : Male
Photo Available

9 ALJ4607354
Name : Anusaya Narayan Bobade
Husband's Name: Narayan Bobade
House Number :
Age : 52 Gender : Female
Photo Available

10 ALJ4606299
Name : Vijay Narayan Bobade
Father's Name: Narayan Bobade
House Number :
Age : 36 Gender : Male
Photo Available

11 ALJ6220909
Name : Pramila Jagan Chavan
Husband's Name: Jagan Chauhan
House Number :
Age : 39 Gender : Female
Photo Available

12 HMM1789387
Name : Sandeep Annasaheb Chavhan
Father's Name: Annasaheb Chavhan
House Number :
Age : 46 Gender : Male
Photo Available

13 ALJ1050814
Name : Ashok Balu Dabhade
Father's Name: Balu Dabhade
House Number :
Age : 39 Gender : Male
Photo Available

14 ALJ1051515
Name : RAMESHWAR DATTA DAKE
Father's Name: Daya Dake
House Number :
Age : 37 Gender : Male
Photo Available

15 ALJ4607404
Name : Bhaskarrao Rustumrao Deshmukh
Father's Name: Rustumrao Deshmukh
House Number :
Age : 61 Gender : Male
Photo Available

16 ALJ4607412
Name : Savita Bhaskarrao Deshmukh
Husband's Name: Bhaskarrao Rustumrao Deshmukh
House Number :
Age : 51 Gender : Female
Photo Available

17 ALJ4607552
Name : Ramkisan Ramji Shankar Dhongade
Others: Shankar Ramajee
House Number :
Age : 56 Gender : Male
Photo Available

18 ALJ4607545
Name : Jyoti Ramkisan Dhongade
Others: Ramkisan Ramji Dhongade
House Number :
Age : 52 Gender : Female
Photo Available

19 HMM1103274
Name : Atish Gajanan Gavai
Father's Name: Gajanan Gavai
House Number :
Age : 42 Gender : Male
Photo Available

20 HMM1105360
Name : sakharam bajirao gayake
Father's Name: Bajirao Gayek
House Number :
Age : 87 Gender : Male
Photo Available

21 ALJ1051192
Name : Keshav Baban Gayakwad
Father's Name: Baban Gayakwad
House Number :
Age : 37 Gender : Male
Photo Available

22 ALJ8003295
Name : Gaihanaji Bansi Gayakwad
Father's Name: Bansi Gayakwad
House Number :
Age : 35 Gender : Male
Photo Available

23 HMM1106194
Name : Ranjana Sakharam Gayke
Husband's Name: Sakharam Gayke
House Number :
Age : 64 Gender : Female
Photo Available

24 ALJ4607990
Name : Gajanan Narayan Gholap
Others: Narayan Gholap
House Number :
Age : 35 Gender : Male
Photo Available

25 ALJ1051614
Name : MANDA GUDEKAR
Mother's Name: SANTOSH GUDEKAR
House Number :
Age : 45 Gender : Female
Photo Available

26 ALJ1051481
Name : Usha Suresh Sunil Jadhav
Others: Sunil Murlidhar
House Number :
Age : 42 Gender : Female
Photo Available

27 ALJ1051499
Name : SUREKHA GANESH JADHAO
Mother's Name: Subhadra Jadhav
House Number :
Age : 41 Gender : Female
Photo Available

28 HMM1778133
Name : Usha Kishor Jadhav
Husband's Name: Kishor Jadhav
House Number :
Age : 40 Gender : Female
Photo Available

29 ALJ9701970
Name : Vandana Rameshvar Jadhav
Father's Name: Rameshvar Jadhav
House Number :
Age : 39 Gender : Female
Photo Available

30 ALJ1051846
Name : Aakash Raju Jadhav
Father's Name: Raju Jadhav
House Number :
Age : 35 Gender : Male
Photo Available

31 ALJ6596209
Name : SHARADA BABASAHEB KAMBALE
Father's Name: BABASAHEB KAMBALE
House Number :
Age : 35 Gender : Female
Photo Available

32 ALJ4601548
Name : Gavji Yashwant Kamble
Father's Name: Yashwant Kamble
House Number :
Age : 43 Gender : Male
Photo Available

33 ALJ4608345
Name : Kishor Bhaskar Khandare
Father's Name: Bhaskar Khandare
House Number :
Age : 38 Gender : Male
Photo Available

34 ALJ1051838
Name : Vijay Bhaskar Khandare
Father's Name: Bhaskar Khandare
House Number :
Age : 35 Gender : Male
Photo Available

35 ALJ4607941
Name : Devidas Laxman Khandebharad
Father's Name: Laxman Khandebharad
House Number :
Age : 39 Gender : Male
Photo Available

36 ALJ4607958
Name : Mangla Devidas Khandebharad
Husband's Name: Devidas Khandebharad
House Number :
Age : 36 Gender : Female
Photo Available

37 ALJ6527790
Name : atish ashok kharat
Father's Name: ashok kharat
House Number :
Age : 34 Gender : Male
Photo Available

38 ALJ4608121
Name : Arun Karbhari Kuhire
Father's Name: Karbhari Kuhire
House Number :
Age : 38 Gender : Male
Photo Available

39 ALJ1051598
Name : SANGITA SUNIL LIHINAR
Husband's Name: Sunil Lihinar
House Number :
Age : 39 Gender : Female
Photo Available

40 ALJ6527873
Name : viki ravsaheb lihinar
Father's Name: ravsaheb lihinar
House Number :
Age : 37 Gender : Male
Photo Available

41 ALJ4606406
Name : Lata Shahadev Mahske
Others: Shahadev Mahske
House Number :
Age : 59 Gender : Female
Photo Available

42 ALJ8003386
Name : Vijay Laxman Malode
Father's Name: Laxman Malode
House Number :
Age : 46 Gender : Male
Photo Available

43 ALJ8003378
Name : Laxmi Vijay Malode
Husband's Name: Vijay Malode
House Number :
Age : 43 Gender : Female
Photo Available

44 ALJ4606075
Name : Rahul Siddharth More
Father's Name: Siddharth More
House Number :
Age : 35 Gender : Male
Photo Available

45 ALJ6220941
Name : Shankar Motiram Nayajogi
Father's Name: Motiram Nayajogi
House Number :
Age : 35 Gender : Male
Photo Available

46 ALJ4606638
Name : Kailash Prahlad Panhad
Father's Name: Prahlad Panhad
House Number :
Age : 61 Gender : Male
Photo Available

47 ALJ4606612
Name : RAHUL KAILAS PARHAD
Father's Name: KAILAS PARHAD
House Number : Panchayat Samiti Colany
Age : 36 Gender : Male
Photo Available

48 ALJ4606687
Name : Surekha Dynaneshvar Pawar
Husband's Name: Dynaneshvar Pawar
House Number :
Age : 42 Gender : Female
Photo Available

49 ALJ6527675
Name : Raj Baburao Pawar
Father's Name: Baburao Pawar
House Number :
Age : 22 Gender : Male
Photo Available

50 ALJ4607743
Name : Shantilal Brajilal Pimpale
Father's Name: Brajilal Pimpale
House Number :
Age : 42 Gender : Male
Photo Available

51 ALJ8003147
Name : Yash Prakash Mhaske
Father's Name: Prakash Uttamrao Mhaske
House Number :
Age : 23 Gender : Male
Photo Available

52 ALJ4606588
Name : Rahul Rambhau Sabane
Father's Name: Rambhau Sabane
House Number :
Age : 47 Gender : Male
Photo Available

53 ALJ4606570
Name : Prafull Rambhau Sabane
Father's Name: Rambhau Sabane
House Number :
Age : 37 Gender : Male
Photo Available

54 ALJ1051531
Name : Shyam Devidas Sable
Father's Name: Devidas Sable
House Number :
Age : 36 Gender : Female
Photo Available

55 ALJ4501235
Name : Ambadas Triyambak Purushottam Sakalkar
Father's Name: Purushottam Sakalkar
House Number :
Age : 72 Gender : Male
Photo Available

56 ALJ4501243
Name : Shivaji Ambadas Sakalkar
Father's Name: Ambadas Sakalkar
House Number : Ward No 05
Age : 39 Gender : Male
Photo Available

57 ALJ1051135
Name : Bhagwan Jairam Salunkhe
Father's Name: Jairam Salunkhe
House Number :
Age : 58 Gender : Male
Photo Available

58 HMM1106046
Name : Swati Ashok Sanap
Husband's Name: Ashok Sanap
House Number :
Age : 41 Gender : Female
Photo Available

59 ALJ9697673
Name : Pooja Krishna Sangle
Father's Name: Krishna Sheshrao Sangle
House Number :
Age : 23 Gender : Female
Photo Available

60 ALJ8003618
Name : Sayyed Jawed Sayyed Ali Sayyed
Others: Sayyed Ali Sayyed
House Number :
Age : 36 Gender : Male
Photo Available

61 ALJ4500146
Name : Shaikh Noorjaha Nasir Shaikh
Husband's Name: Shaikh Nasir Shaikh
House Number :
Age : 71 Gender : Female
Photo Available

62 ALJ6220925
Name : Shaikh Jalil Nasir Shaikh
Father's Name: Shaikh Nasir Khan Mohammad Shaikh
House Number :
Age : 54 Gender : Male
Photo Available

63 ALJ4501086
Name : Nabajee Rakhamaji Shedge
Father's Name: Rakhamaji Shedge
House Number :
Age : 43 Gender : Male
Photo Available

64 ALJ6527899
Name : feroz noor shekh
Father's Name: noor shekh
House Number :
Age : 32 Gender : Male
Photo Available

65 ALJ6527543
Name : mohosin afajal shekh
Father's Name: afajal shekh
House Number :
Age : 32 Gender : Male
Photo Available

66 ALJ6596654
Name : Madhukar Tukaram Solanki
Father's Name: Madhukar Tukaram Solunki
House Number :
Age : 57 Gender : Male
Photo Available

67 ALJ6596662
Name : Manda Madhukar Solanki
Husband's Name: Madhukar Solunki
House Number :
Age : 54 Gender : Female
Photo Available

68 ALJ1473313
Name : Sangita Rahul Sabane
Others: Rahul Rambhau Sabane
House Number :
Age : 29 Gender : Female
Photo Available

69 ALJ4607289
Name : Nanduji Janardhan Waghmare
Father's Name: Janardhan Waghmare
House Number :
Age : 48 Gender : Male
Photo Available

70 ALJ4606869
Name : Nivrutti Janardhan Waghmare
Father's Name: Janardhan Waghmare
House Number :
Age : 44 Gender : Male
Photo Available

71 ALJ4607362
Name : Jayashri Nanduji Waghmare
Husband's Name: Nanduji Waghmare
House Number :
Age : 43 Gender : Female
Photo Available

72 ALJ9813361
Name : RAUF KHAN
Father's Name: RZAYAR KHAN
House Number : -
Age : 53 Gender : Male
Photo Available

73 ALJ9803701
Name : SHABANA BI
Husband's Name: SHAIKH MUKTAR
House Number : -
Age : 41 Gender : Female
Photo Available

74 ALJ9813197
Name : MUMTAZ BI
Husband's Name: SHAIKH ALIM
House Number : -
Age : 41 Gender : Female
Photo Available

75 ALJ9813395
Name : SAYYAD IRFAN
Father's Name: SAYYAD IBRAHIM
House Number : -
Age : 38 Gender : Male
Photo Available

76 ALJ9803065
Name : SHAIKH SAMAD
Father's Name: SHAIKH MOHAMMAD MANIYAR
House Number : -
Age : 36 Gender : Male
Photo Available

77 ALJ9813486
Name : HINA PARVEEN
Husband's Name: SIYYAD IRFAN
House Number : -
Age : 34 Gender : Female
Photo Available

78 ALJ9803743
Name : SHAIKH NAJAMODDIN
Father's Name: SHAIKH NASIRODDIN
House Number : -
Age : 32 Gender : Male
Photo Available

79 ALJ9778432
Name : SAYYAD JUNED
Father's Name: SAYYAD SULTAN
House Number : -
Age : 29 Gender : Male
Photo Available

80 ALJ9866716
Name : ANJU RANJEET WAGH
Husband's Name: Ranjit Wagh
House Number : -
Age : 30 Gender : Female
Photo Available

81 ALJ9813452
Name : SHAIKH ARASHAD
Father's Name: SHAIKH KHALIL
House Number : -
Age : 29 Gender : Male
Photo Available

82 ALJ9778465
Name : NASREEN BI
Husband's Name: SAIYYAD MUZAMMIL
House Number : -
Age : 29 Gender : Female
Photo Available

83 ALJ9803461
Name : SAYYED MATIN
Father's Name: SAYYED AMIN
House Number : -
Age : 28 Gender : Male
Photo Available

84 ALJ9813478
Name : SOHEB KHAN
Father's Name: RAOUF KHAN
House Number : -
Age : 26 Gender : Male
Photo Available

85 ALJ9803123
Name : SOHEL KHAN
Father's Name: SHAIF KHAN
House Number : -
Age : 27 Gender : Male
Photo Available

86 ALJ9813460
Name : MOHAMMAD ARBAJ
Father's Name: MOHAMMAD RAFIQUE
House Number : -
Age : 26 Gender : Male
Photo Available

87 ALJ1600634
Name : Kusum Saluba Bhopale
Husband's Name: Saluba Bhopale
House Number : -
Age : 75 Gender : Female
Photo Available

88 ALJ9803289
Name : SAGAR SARANGDHAR DABHADE
Father's Name: SARANGDHAR DABHADE
House Number : -
Age : 29 Gender : Male
Photo Available

89 ALJ9781212
Name : SIMON ARUN DABHADE
Father's Name: ARUN DABHADE
House Number : -
Age : 26 Gender : Male
Photo Available

90 ALJ9778606
Name : ASHWINI RAMESHWAR DAKE
Husband's Name: RAMESHWAR DAKE
House Number : -
Age : 29 Gender : Female
Photo Available

91 ALJ9778267
Name : PAWAN BAPURAV DHAWALE
Father's Name: BAPURAV DHAWALE
House Number : -
Age : 26 Gender : Male
Photo Available

92 ALJ9781261
Name : BALU JAYRAM KAMBLE
Father's Name: JAYRAM KAMBLE
House Number : -
Age : 37 Gender : Male
Photo Available

93 ALJ6780795
Name : Mujammil Sultan Kayaid
Father's Name: Sultan Sayaid
House Number : -
Age : 31 Gender : Male
Photo Available

94 ALJ1675255
Name : Madan Shankar Kharat
Father's Name: Shankar Kharat
House Number : -
Age : 63 Gender : Male
Photo Available

95 ALJ1659408
Name : Chandrakala Madan Kharat
Husband's Name: Madan Kharat
House Number : -
Age : 54 Gender : Female
Photo Available

96 ALJ1649151
Name : Janka Ashok Kharat
Father's Name: Ashok Shridharrav Kharat
House Number : -
Age : 30 Gender : Female
Photo Available

97 ALJ1659879
Name : Ritesh Madan Kharat
Father's Name: Madan Kharat
House Number : -
Age : 22 Gender : Male
Photo Available

98 ALJ9781246
Name : REKHA ANIL MHASKE
Husband's Name: ANIL MHASKE
House Number : -
Age : 41 Gender : Female
Photo Available

99 ALJ9778382
Name : SURESH BALAJI MORE
Father's Name: BALAJI MORE
House Number : -
Age : 29 Gender : Male
Photo Available

100 ALJ9781287
Name : JULEKHABI YUSUF PATEL
Husband's Name: YUSUF PATEL
House Number : -
Age : 81 Gender : Female
Photo Available

101 ALJ9781279
Name : Mahammad Tanavir Patel
Father's Name: Yusuf Patel
House Number : -
Age : 50 Gender : Male
Photo Available

102 ALJ9813379
Name : MALAN BI PATHAN
Husband's Name: RAOUF KHAN PATHAN
House Number : -
Age : 47 Gender : Female
Photo Available

103 ALJ9803073
Name : TAZINA KALIM KHAN PATHAN
Husband's Name: KALIM KHAN PATHAN
House Number : -
Age : 37 Gender : Female
Photo Available

104 ALJ9813296
Name : SALMAN KHAN PATHAN
Father's Name: JALIL KHAN PATHAN
House Number : -
Age : 30 Gender : Male
Photo Available

105 ALJ9803149
Name : AMEER KHAN PATHAN
Father's Name: JALIL KHANA PATHAN
House Number : -
Age : 28 Gender : Male
Photo Available

106 ALJ9803156
Name : UZAMA ASIPH SHEKH
Husband's Name: SHEKH ASIPH
House Number : -
Age : 26 Gender : Female
Photo Available

107 ALJ9778549
Name : Shakuntala Gajanan Sakalkar
Husband's Name: Gajanan Namdev Sakalkar
House Number : -
Age : 25 Gender : Female
Photo Available

108 ALJ6914113
Name : Kushivarta Devidas Sabale
Husband's Name: Devidas Sabale
House Number : -
Age : 65 Gender : Female
Photo Available

109 ALJ9781196
Name : SATISH BHAGWAN SALUNKE
Father's Name: BHAGWAN SALUNKE
House Number : -
Age : 26 Gender : Male
Photo Available

110 ALJ9803248
Name : Shaikh Rahenaz Shaikh Khamar Shaikh
Husband's Name: SHAIKH KAMAR
House Number : -
Age : 48 Gender : Female
Photo Available

111 ALJ9803081
Name : Datta Prabhu Shinde
Father's Name: Prabhu Ramdhan Shinde
House Number : 26
Age : 33 Gender : Male
Photo Available

112 ALJ1700327
Name : SHANKAR PRAKASH UPASE
Mother's Name: LEENA PRAKASH UPASE
House Number : -
Age : 22 Gender : Male
Photo Available

113 ALJ9803685
Name : SHAIKH KARIM
Father's Name: SHAIKH SHAHBODDIN
House Number : --
Age : 65 Gender : Male
Photo Available

114 ALJ9803883
Name : SAYYAD TASALIM
Father's Name: SAYYED MADAR
House Number : --
Age : 28 Gender : Male
Photo Available

115 ALJ6391957
Name : Dastgir Sayed Sayed
Father's Name: Sulatan Sayed
House Number : --
Age : 37 Gender : Male
Photo Available

116 ALJ9803719
Name : JINAT SHAIKH JAMIR
Husband's Name: SHAIKH JAMIR
House Number : ---
Age : 31 Gender : Female
Photo Available

117 ALJ9803925
Name : GULNAZ SHAIKH MUKTAR
Husband's Name: SHAIKH MUKTAR
House Number : ---
Age : 28 Gender : Female
Photo Available

118 ALJ9803693
Name : FARAHNAJ
Others: SHAIKH MUKHTAR
House Number : ---
Age : 26 Gender : Female
Photo Available

119 ALJ1742790
Name : Bhavik Anil Nagre
Father's Name: Anil Nagre
House Number : 0
Age : 23 Gender : Male
Photo Available

120 ALJ1700491
Name : Shital Agnesh Bhosale
Husband's Name: Agnesh Nayal Bhosale Bhosale
House Number : 572
Age : 23 Gender : Female
Photo Available

121 ALJ1749944
Name : Ashvini Ghorpade
Husband's Name: Amol Ghorpade
House Number : Amol Ghorpade
Age : 26 Gender : Female
Photo Available

122 ALJ1751221
Name : Salman Hasan Sayyad
Father's Name: Hasan Sayyad
House Number : Khadakpura
Age : 34 Gender : Male
Photo Available

123 ALJ1619360
Name : ARPITA WAGHMARE
Father's Name: NANDUJI WAGHMARE
House Number : mauli niwas
Age : 23 Gender : Female
Photo Available

124 ALJ1701333
Name : SANTOSH MHASKE
Others: MANISHA MHASKE
House Number : PANCHAYT SAMITI MAGE
Age : 39 Gender : Male
Photo Available

125 ALJ1704931
Name : JUNED SHAIKH
Father's Name: CHAND SHEKH
House Number : RAZA COLONY
Age : 26 Gender : Male
Photo Available

126 ALJ1652692
Name : sumanbai baburao gayke
Others: suman balu dabhade
House Number : sindkhed raja
Age : 55 Gender : Female
Photo Available

127 ALJ1697390
Name : Manisha Avinash Kharat
Husband's Name: Avinash Vijay Kharat
House Number : SINDKHED RAJA
Age : 21 Gender : Female
Photo Available

128 ALJ1698877
Name : SAYYED SAMEER SAYYED MATIN
Father's Name: SAYYED MATIN
House Number : Somwar Peth,
Age : 35 Gender : Male
Photo Available

129 ALJ1656321
Name : AVINASH AMBHORE
Father's Name: SANJAY AMBHORE
House Number : TEKAD GALLI
Age : 28 Gender : Male
Photo Available

130 ALJ1695238
Name : Pallavi Sachin Dabhade
Husband's Name: Sachin Karbhari Dabhade
House Number : TEKAD GALLI
Age : 23 Gender : Female
Photo Available

131 ALJ1733393
Name : Priyanka Bajirao Tayade
Father's Name: Bajirao Ganpat Tayade
House Number : TRIGUNI GALLI
Age : 21 Gender : Male
Photo Available

132 ALJ1647940
Name : Govind Kantilal Jadhav
Mother's Name: Shobha Kantilal Jadhav
House Number : 01
Age : 23 Gender : Male
Photo Available

133 ALJ1327105
Name : Uttam Tatyaba Banasode
Father's Name: Tatoba Bansod
House Number : 1
Age : 75 Gender : Male
Photo Available

134 HMM1102342
Name : Saraswati Uttam Banasode
Husband's Name: Uttam. Bansode
House Number : 1
Age : 65 Gender : Female
Photo Available

135 ALJ9743329
Name : Shital Datta Bhagde
Husband's Name: DATTA BHAGDE
House Number : 1
Age : 29 Gender : Female
Photo Available

136 ALJ4600144
Name : Chhababai Bhagvat Bhosale
Husband's Name: Bhagvat Sampat Bhosale
House Number : 1
Age : 62 Gender : Female
Photo Available

137 ALJ1688688
Name : SHARDA BABASAHEB GAVHAD
Husband's Name: BABASAHEB GAVHAD
House Number : 1
Age : 60 Gender : Female
Photo Available

138 ALJ1733617
Name : Rahul Madan Kharat
Father's Name: Madan Shankar Kharat
House Number : 1
Age : 34 Gender : Male
Photo Available

139 ALJ1733625
Name : Renuka Madan Kharat
Father's Name: Madan Shankar Kharat
House Number : 1
Age : 28 Gender : Female
Photo Available

140 ALJ1735232
Name : Rohit Madan Kharat
Father's Name: Madan Shankar Kharat
House Number : 1
Age : 27 Gender : Male
Photo Available

141 ALJ9916768
Name : Minakshi Nathjogi
Husband's Name: Shankar Nathjogi
House Number : 1
Age : 28 Gender : Female
Photo Available

142 ALJ1685346
Name : Rajendra Gajanan Sable
Father's Name: Gajanan Sable
House Number : Jijamata Nagar Sindkhedaraja
Age : 24 Gender : Male
Photo Available

143 ALJ1729813
Name : FIRDOUS BEGAM SHEKH JALIL SHEKH
Father's Name: SHEKH JALIL JAHANGIR SHEKH
House Number : 1
Age : 23 Gender : Female
Photo Available

144 ALJ1473347
Name : Mira Sanjay Jadhao
Husband's Name: Sanjay Jadhav
House Number : 2
Age : 47 Gender : Female
Photo Available

145 ALJ9744145
Name : Shobha Kantilal Jadhav
Husband's Name: KANTILAL JADHAV
House Number : 2
Age : 41 Gender : Female
Photo Available

146 ALJ9744103
Name : Santosh Kantilal Jadhav
Father's Name: KANTILAL JADHAV
House Number : 2
Age : 30 Gender : Male
Photo Available

147 ALJ1733609
Name : Keval Anil Sabne
Father's Name: Anil Ganpatrao Sabne
House Number : 2
Age : 24 Gender : Male
Photo Available

148 ALJ9778473
Name : Rubinabi Parvin Sayyad Dastgir Sayyad
Husband's Name: Sayyad Dastgir Sultan Sayyad
House Number : 3
Age : 32 Gender : Female
Photo Available

149 ALJ1742469
Name : Prajakt Kishor Waghmare
Father's Name: Kishor Lakshman Waghmare
House Number : 3
Age : 21 Gender : Male
Photo Available

150 ALJ1699529
Name : NIKITA AMBHORE
Husband's Name: NAGSEN AMBHORE
House Number : WARD NO-03
Age : 23 Gender : Female
Photo Available

151 HMM1105519
Name : Govinda Nagoji Kankal
Father's Name: Nagoji Kankal
House Number : 4
Age : 66 Gender : Male
Photo Available

152 HMM1105030
Name : Harnabai Govinda Kankal
Husband's Name: Govinda Kankal
House Number : 4
Age : 61 Gender : Female
Photo Available

153 HMM1104496
Name : Gautam. Govinda Kankal
Father's Name: Govinda Kankal
House Number : 4
Age : 45 Gender : Male
Photo Available

154 HMM1105022
Name : Varsha Govinda Kankal
Husband's Name: Govinda Kankal
House Number : 4
Age : 44 Gender : Female
Photo Available

155 HMM1103662
Name : Shekhashahistabi Khalil Shaikh
Husband's Name: Khalil Shaikh
House Number : 6
Age : 49 Gender : Female
Photo Available

156 ALJ8003485
Name : Shekhasagir Rasheed Shaikh
Father's Name: Rasheed Shaikh
House Number : 6
Age : 48 Gender : Male
Photo Available

157 ALJ4606919
Name : Shekhabasir Rasheed Shaikh
Father's Name: Rasheed Shaikh
House Number : 6
Age : 48 Gender : Male
Photo Available

158 ALJ9882283
Name : SUSHMA TODE
Father's Name: TULASIDAS TODE
House Number : 07
Age : 30 Gender : Female
Photo Available

159 ALJ9882317
Name : YOGITA TODE
Father's Name: RAMESHWAR TODE
House Number : 07
Age : 29 Gender : Female
Photo Available

160 ALJ9882119
Name : AKSHAY TODE
Father's Name: SHIVANAND TODE
House Number : 07
Age : 28 Gender : Male
Photo Available

161 ALJ9882424
Name : DURGESH TODE
Father's Name: RAMESHWAR TODE
House Number : 07
Age : 26 Gender : Male
Photo Available

162 ALJ9882242
Name : POOJA TODE
Father's Name: RAMESHWAR TODE
House Number : 07
Age : 26 Gender : Female
Photo Available

163 ALJ9882481
Name : VISHAL TODE
Father's Name: SHIVANAND TODE
House Number : 07
Age : 26 Gender : Male
Photo Available

164 ALJ6781231
Name : Navnath Bansi Gaikwad
Father's Name: Bansi Gaikwad
House Number : 7
Age : 30 Gender : Male
Photo Available

165 ALJ9885492
Name : ARCHANA GAIKWAD
Husband's Name: NAVNATH GAIKWAD
House Number : 7
Age : 28 Gender : Female
Photo Available

166 HMM1106137
Name : Sheela Banshi Gakvad
Husband's Name: Banshi Gayakwad
House Number : 7
Age : 56 Gender : Female
Photo Available

167 ALJ6596530
Name : Banshi dadarao gayakwad
Father's Name: dadarao gayakwad
House Number : 7
Age : 64 Gender : Male
Photo Available

168 HMM1101492
Name : Kathala Jayaram. Tode
Father's Name: Jayaram. Tode
House Number : 7
Age : 84 Gender : Male
Photo Available

169 HMM1104801
Name : Kamal Kathala Tode
Husband's Name: Kathala Tode
House Number : 7
Age : 74 Gender : Female
Photo Available

170 ALJ0650853
Name : Tulasiram. Kathala Tode
Father's Name: Kathala Tode
House Number : 7
Age : 54 Gender : Male
Photo Available

171 HMM1103001
Name : Rameshwar Kathala Tode
Father's Name: Kathala Tode
House Number : 7
Age : 51 Gender : Male
Photo Available

172 ALJ0650863
Name : Kavari Tulasiram. Tode
Husband's Name: Tulasiram. Tode
House Number : 7
Age : 49 Gender : Female
Photo Available

173 HMM1103019
Name : Rekha Rameshwar Tode
Husband's Name: Rameshwar Tode
House Number : 7
Age : 47 Gender : Female
Photo Available

174 HMM1788462
Name : Gajanan Kathala Tode
Father's Name: Kathala Tode
House Number : 7
Age : 47 Gender : Male
Photo Available

175 ALJ1443001
Name : Akash Naresh Sawsakke
Father's Name: Naresh Gujeba Sawsakke
House Number : Ward no.7
Age : 31 Gender : Male
Photo Available

176 ALJ1692565
Name : Shekh Salman Shekh Taslim
Father's Name: Shekh Taslim
House Number : Ward no 08
Age : 30 Gender : Male
Photo Available

177 ALJ1693282
Name : SHAIKH IMAM SHAIKH FAKIR
Others: SHAIKH FAKIR
House Number : Ward no 10
Age : 39 Gender : Male
Photo Available

178 ALJ1654201
Name : SHAIKH SHAGIR SHAIKH FAKIRA
Others: KAUSARNI SHAIKH SHAGIR
House Number : ward no 10
Age : 36 Gender : Male
Photo Available

179 ALJ1693274
Name : WAHIDA BI SHAIKH IMAM
Others: SHAIKH IMAM
House Number : ward no 10
Age : 35 Gender : Female
Photo Available

180 ALJ1742949
Name : RASHIDA SHEKH RAHIM
Husband's Name: SHEKH RAHIM SHEKH BABA
House Number : ward no 10
Age : 35 Gender : Female
Photo Available

181 ALJ1739853
Name : MUMTAJ SHEKH KABIR
Husband's Name: SHEKH KABIR SHEKH NOOR
House Number : ward no 10
Age : 29 Gender : Female
Photo Available

182 ALJ1736081
Name : MUSTAKIM SAIYYAD AMIN
Father's Name: SAIYYAD AMIN SAIYYAD NAZUK
House Number : Ward no 10
Age : 28 Gender : Male
Photo Available

183 ALJ1742881
Name : LAXMI AKASH GAYAKWAD
Husband's Name: AKASH BABAN GAYAKWAD
House Number : ward no 10
Age : 28 Gender : Female
Photo Available

184 ALJ1736305
Name : AAFREENBI SHAIKH NISAR
Husband's Name: SHAIKH NISAR SHAIKH ISAK
House Number : ward no 10
Age : 27 Gender : Female
Photo Available

185 ALJ1736545
Name : SHAIKH NISAR SHAIKH ISAK
Father's Name: SHAIKH ISAK SHAIKH ANWAR
House Number : Ward no 10
Age : 27 Gender : Male
Photo Available

186 ALJ1692581
Name : Muskan Parveen Shekh Salman
Husband's Name: Shekh Salman
House Number : ward no 10
Age : 25 Gender : Female
Photo Available

187 ALJ1736503
Name : SHEKH SAHIL SHEKH RASHID
Father's Name: SHEKH RASHID SHEKH HAMID
House Number : WARD NO 10
Age : 24 Gender : Male
Photo Available

188 ALJ1711894
Name : MUSKAN SHEKH ARSHAD
Husband's Name: SHEKH ARSHAD SHEKH KHALIL
House Number : ward no 10
Age : 23 Gender : Female
Photo Available

189 ALJ1736990
Name : FARDIN SHAIKH ALEEM
Father's Name: SHAIKH ALEEM
House Number : Ward no 10
Age : 22 Gender : Male
Photo Available

190 ALJ1737444
Name : SHEKH SAKIB SHEKH RASHID
Father's Name: SHEKH RASHID SHEKH HAMID
House Number : WARD NO 10
Age : 22 Gender : Male
Photo Available

191 ALJ1739846
Name : SHAHIN PARVEEN SHEKH IMRAN
Husband's Name: SHEKH IMRAN SHEKH NOOR
House Number : ward no 10
Age : 22 Gender : Female
Photo Available

192 ALJ1753011
Name : Shekh Arfat
Father's Name: Shekh Husain
House Number : Ward No 10
Age : 21 Gender : Male
Photo Available

193 ALJ1740638
Name : Uzma Saiyyad Taslim
Husband's Name: Saiyyad Taslim
House Number : Ward no 10
Age : 24 Gender : Female
Photo Available

194 ALJ1746080
Name : Shekh Altamash
Father's Name: Shekh Ejaz
House Number : Ward No. 10
Age : 21 Gender : Male
Photo Available

195 ALJ1666304
Name : KAILAS RAMRAV JAMKAR
Others: NABAJI RAKHMAJI SHEDGE
House Number : 11
Age : 50 Gender : Male
Photo Available

196 ALJ1666379
Name : SHARDA KAILAS JAMKAR
Others: NABAJI RAKHMAJI SHEDGE
House Number : 11
Age : 43 Gender : Female
Photo Available

197 ALJ1744663
Name : Sonali Suresh Kute
Husband's Name: Suresh Aabajee Kute
House Number : 11
Age : 30 Gender : Female
Photo Available

198 ALJ1661800
Name : RAHUL BORUDE
Father's Name: RAMDAS BORUDE
House Number : WARD NO-11
Age : 24 Gender : Male
Photo Available

199 ALJ1729383
Name : RAJRATAN BORUDE
Father's Name: RAMDAS BORUDE
House Number : WARD NO-11
Age : 22 Gender : Male
Photo Available

200 ALJ4500120
Name : Janadharn Prahlad Salve
Father's Name: Prahlad Salve
House Number : 12
Age : 69 Gender : Male
Photo Available

201 ALJ4600599
Name : Sandhya Janadharn Salve
Husband's Name: Janadharn Salve
House Number : 12
Age : 58 Gender : Female
Photo Available

202 ALJ9697632
Name : Vinod Janardhan Salve
Father's Name: Janardhan Salve
House Number : 12
Age : 36 Gender : Male
Photo Available

203 ALJ9738238
Name : PRAMILA JANARDHAN SHEWALE
Husband's Name: JANARDHAN SHEWALE
House Number : 12
Age : 58 Gender : Female
Photo Available

204 ALJ9858341
Name : Sani Borkar
Father's Name: Asaram Borkar
House Number : Ward no.12
Age : 26 Gender : Male
Photo Available

205 ALJ1675438
Name : MAHESH JADHAV
Father's Name: RAJENDRA JADHAV
House Number : WARDNO 12
Age : 27 Gender : Male
Photo Available

206 ALJ1733377
Name : ROHIT VIJAYSING MEHER
Father's Name: VIJAYSING RAMCHANDRA MEHER
House Number : 13
Age : 21 Gender : Male
Photo Available

207 ALJ1051150
Name : Ramdas Nagorao Purandare
Father's Name: Nagorao Purandare
House Number : 13
Age : 63 Gender : Male
Photo Available

208 ALJ1665629
Name : SHIVAJI RAMDAS PURANDARE
Father's Name: RAMDAS NAGORAO PURANDARE
House Number : 13
Age : 37 Gender : Male
Photo Available

209 ALJ6780902
Name : Parvati Babasaheb Purandare
Husband's Name: Babasaheb Purandare
House Number : 13
Age : 33 Gender : Female
Photo Available

210 ALJ6780936
Name : Sarala Shivaji Purandare
Husband's Name: Shivaji Purandare
House Number : 13
Age : 30 Gender : Female
Photo Available

211 ALJ1701143
Name : Saiyyad Farid Saiyyad Raju Saiyyad
Father's Name: Raju Chand Dagdu Saiyyad
House Number : 15 Afsar Khan Pathan
Age : 24 Gender : Male
Photo Available

212 HMM1105105
Name : Ashpak Khan Asad Khan Pathan
Father's Name: Asad Khan Pathan
House Number : 16
Age : 40 Gender : Male
Photo Available

213 ALJ9813346
Name : Anjum Parvin Ashpak Khan Pathan
Husband's Name: Ashpak Khan Asad Khan Pathan
House Number : 16
Age : 27 Gender : Female
Photo Available

214 ALJ6528178
Name : Meera Dadarao Jadhao
Husband's Name: Dadarao Jadhao
House Number : 18
Age : 39 Gender : Female
Photo Available

215 ALJ4607669
Name : Chandrakant Panditrao Jadhav
Father's Name: Pandit Jadhav
House Number : 18
Age : 48 Gender : Male
Photo Available

216 ALJ9885567
Name : KIRAN JADHAV
Father's Name: SHIVAJI JADHAV
House Number : 18
Age : 29 Gender : Male
Photo Available

217 ALJ6054290
Name : Imran Hussain Shaikh Shaikh
Father's Name: Hussain Shaikh Shaikh
House Number : 18
Age : 35 Gender : Male
Photo Available

218 ALJ1051168
Name : RUKHAMINA RAJU JADHAV
Husband's Name: Raju Sahebrao Jadhav
House Number : 20
Age : 45 Gender : Female
Photo Available

219 ALJ1687979
Name : Sangita Rameshwar Kamble
Husband's Name: Rameshwar Asaram Kamble
House Number : 22
Age : 27 Gender : Female
Photo Available

220 ALJ9815242
Name : RAMESHWAR ASARAM KAMBLE
Father's Name: ASARAM KAMBLE
House Number : 22
Age : 28 Gender : Male
Photo Available

221 ALJ6887533
Name : Ranjit Madhukar Taur
Father's Name: Madhukar Taur
House Number : 22
Age : 37 Gender : Male
Photo Available

222 ALJ7095524
Name : Surekha Dnyaneshwar Gaykwad
Husband's Name: Dnyaneshwar Gaykwad
House Number : 24
Age : 37 Gender : Female
Photo Available

223 ALJ0650912
Name : Vitthal Shankar Gayakwad
Father's Name: Shankar Gayakwad
House Number : 24 A
Age : 69 Gender : Male
Photo Available

224 ALJ0650920
Name : Shantabai Vitthal Gayakwad
Husband's Name: Vitthal Gayakwad
House Number : 24 A
Age : 64 Gender : Female
Photo Available

225 ALJ4606901
Name : Dynaneshvar Vitthal Gayakwad
Father's Name: Vitthal Gayakwad
House Number : 24 A
Age : 35 Gender : Male
Photo Available

226 ALJ9813254
Name : SAMINA BI PATHAN
Husband's Name: MATIN PATHAN
House Number : 24A
Age : 33 Gender : Female
Photo Available

227 ALJ1688639
Name : SANJAY VITTHALRAO DUDHARE
Father's Name: VITTHALRAO DUDHARE
House Number : 25
Age : 50 Gender : Male
Photo Available

228 ALJ1688621
Name : KALPANA SANJAY DUDHARE
Husband's Name: SANJAY VITTHALRAO DUDHARE
House Number : 25
Age : 45 Gender : Female
Photo Available

229 ALJ1663467
Name : SAVITA BALU NIRMAL
Father's Name: BALU BHAGWAN NIRMAL
House Number : 25
Age : 35 Gender : Male
Photo Available

230 HMM1105055
Name : Shekhaafajal Gulab Shaikh
Father's Name: Gulab Shaikh
House Number : 25
Age : 74 Gender : Male
Photo Available

231 ALJ6780811
Name : Mobil Afjal Shaikh
Father's Name: Afjal Shaikh
House Number : 25
Age : 35 Gender : Male
Photo Available

232 ALJ6780779
Name : Firdos Mobin Shaikh
Husband's Name: Mobin Shaikh
House Number : 25
Age : 30 Gender : Female
Photo Available

233 ALJ4606927
Name : Rihanabi Afzal Shekh
Husband's Name: Afzal Shekh
House Number : 25
Age : 69 Gender : Female
Photo Available

234 ALJ4606141
Name : Ganga Gajanan Jadhav
Husband's Name: Gajanan Babunath Jadhav
House Number : 26
Age : 36 Gender : Female
Photo Available

235 HMM1102599
Name : Bhaskar Balwant Khandare
Father's Name: Balwant Khandare
House Number : 26
Age : 59 Gender : Male
Photo Available

236 ALJ9744129
Name : ASHWINI VIJAY KHANDARE
Husband's Name: VIJAY KHANDARE
House Number : 26
Age : 27 Gender : Female
Photo Available

237 ALJ1326149
Name : Bhanudas. Gulab Lokhande
Father's Name: Gulab Lokhande
House Number : 26
Age : 57 Gender : Male
Photo Available

238 ALJ0650972
Name : Eknath Gulab Lokhande
Father's Name: Gulab Lokhande
House Number : 26
Age : 54 Gender : Male
Photo Available

239 ALJ6596548
Name : Asrabai Bhanudas. Lokhande
Husband's Name: Bhanudas. Lokhande
House Number : 26
Age : 51 Gender : Female
Photo Available

240 ALJ1326131
Name : Rangnath Gulab Lokhande
Father's Name: Gulab Lokhande
House Number : 26
Age : 49 Gender : Male
Photo Available

241 HMM1103704
Name : Shobha Jagan Lokhande
Husband's Name: Jagan Lokhande
House Number : 26
Age : 44 Gender : Female
Photo Available

242 ALJ9814765
Name : RAJESH BHANUDAS LOKHANDE
Father's Name: BHANUDAS LOKHANDE
House Number : 26
Age : 29 Gender : Male
Photo Available

243 ALJ9814773
Name : ARJUN BHANUDAS LOKHANDE
Father's Name: BHANUDAS LOKHANDE
House Number : 26
Age : 27 Gender : Male
Photo Available

244 ALJ0651027
Name : Saraswati Ankush Lonare
Husband's Name: Ankush Lonare
House Number : 26
Age : 54 Gender : Female
Photo Available

245 ALJ1518521
Name : Prabhu Ramdhan shinde
Father's Name: Ramdhan Shinde
House Number : 26
Age : 80 Gender : Male
Photo Available

246 ALJ1737097
Name : GORAKHNATH KHANDU SHINDE
Father's Name: KHANDU SHINDE
House Number : 26
Age : 56 Gender : Male
Photo Available

247 ALJ1326164
Name : Dropati Prabhu shinde
Husband's Name: Prabhakar Shinde
House Number : 26
Age : 54 Gender : Female
Photo Available

248 ALJ1737246
Name : VANDANA GORAKHNATH SHINDE
Husband's Name: GORAKHNATH KHANDU SHINDE
House Number : 26
Age : 41 Gender : Female
Photo Available

249 ALJ1663483
Name : GEETA DATTA SHINDE
Husband's Name: DATTA PRABHU SHINDE
House Number : 26
Age : 23 Gender : Female
Photo Available

250 ALJ6887558
Name : Madhukar Onkar Taur
Father's Name: Onkar Taur
House Number : 26
Age : 63 Gender : Male
Photo Available

251 ALJ6887541
Name : Anusaya Madhukar Taur
Husband's Name: Madhukar Taur
House Number : 26
Age : 57 Gender : Female
Photo Available

252 ALJ6780803
Name : Vaishali Santosh Taur
Husband's Name: Santosh Taur
House Number : 26
Age : 36 Gender : Female
Photo Available

253 ALJ9814591
Name : SHABANA SHEKH RAJU
Husband's Name: SHEKH RAJU
House Number : 27
Age : 46 Gender : Female
Photo Available

254 ALJ9882028
Name : SHAIKH SABIR
Father's Name: SHAIKH RAJU
House Number : 27
Age : 27 Gender : Male
Photo Available

255 ALJ9882069
Name : SHAIKH ARBAZ
Father's Name: SHAIKH RAJU
House Number : 27
Age : 27 Gender : Male
Photo Available

256 ALJ9882101
Name : SHAIKH SHAHBAZ
Father's Name: SHAIKH RAJU
House Number : 27
Age : 26 Gender : Male
Photo Available

257 ALJ1732551
Name : SHARMIN BI SHEKH SABIR
Husband's Name: SHEKH SABIR SHEKH RAJU
House Number : 27
Age : 23 Gender : Female
Photo Available

258 ALJ4606547
Name : Shekhatamijabi Ayubkhan Shaikh
Father's Name: Ayubkhan Shaikh
House Number : 27
Age : 79 Gender : Female
Photo Available

259 HMM1104686
Name : Shekharaju Nanu Shaikh
Father's Name: Nanu Shaikh
House Number : 27
Age : 59 Gender : Male
Photo Available

260 ALJ1664127
Name : SHAIKH NADIM SHAIKH KARIM SHAIKH
Father's Name: SHAIKH KARIM NANNU SHAIKH
House Number : 27
Age : 27 Gender : Male
Photo Available

261 ALJ0651043
Name : shekh Karim nannu shekh
Father's Name: Nanu Shaikh
House Number : 27
Age : 56 Gender : Male
Photo Available

262 ALJ1326172
Name : Shekh Shahinbi Karim Shekh
Husband's Name: Karim Nannu Shekh
House Number : 27
Age : 54 Gender : Female
Photo Available

263 HMM1103555
Name : Baby Sambhaji Raje
Husband's Name: Sambhaji Raje
House Number : 28
Age : 45 Gender : Female
Photo Available

264 ALJ1051473
Name : Nirmala Dilip Rathod
Husband's Name: Dilip Kaluji Rathod
House Number : 28
Age : 48 Gender : Female
Photo Available

265 ALJ1051465
Name : chatura Dilip rathod
Husband's Name: Dilip Radhod
House Number : 28
Age : 45 Gender : Female
Photo Available

266 ALJ1051713
Name : Ganesh Ananda Bhalerao
Father's Name: Anand Bhalerao
House Number : 29
Age : 35 Gender : Male
Photo Available

267 ALJ9738089
Name : POONAM GANESH BHALERAO
Husband's Name: GANESH BHALERAO
House Number : 29
Age : 28 Gender : Female
Photo Available

268 ALJ6914386
Name : Indubai Murlidhar Chavhan
Husband's Name: Murlidhar Chavhan
House Number : 30
Age : 45 Gender : Female
Photo Available

269 ALJ6596332
Name : Santosh Amrata Chavhan
Father's Name: Amrata Chavhan
House Number : 30
Age : 43 Gender : Male
Photo Available

270 ALJ9803032
Name : VISHAL VILAS GHORAPATE
Father's Name: VILAS GORAPADE
House Number : 30
Age : 31 Gender : Male
Photo Available

271 HMM1107093
Name : Subhash Sahebrao Ghorpade
Father's Name: Sahebrao Ghorpade
House Number : 30
Age : 51 Gender : Male
Photo Available

272 ALJ0651099
Name : Suman Subhash Ghorpade
Husband's Name: Subhash Ghorpade
House Number : 30
Age : 49 Gender : Female
Photo Available

273 HMM1105568
Name : Asha Vilas. Ghorpade
Husband's Name: Vilas. Ghorpade
House Number : 30
Age : 47 Gender : Female
Photo Available

274 ALJ9804717
Name : AMOL SUBHASH GHORPADE
Father's Name: SUBHASH GHORPADE
House Number : 30
Age : 33 Gender : Male
Photo Available

275 ALJ6914006
Name : Santosh Vilas Ghorpade
Father's Name: Vilas Ghorpade
House Number : 30
Age : 30 Gender : Male
Photo Available

276 ALJ9804709
Name : MANOJ SUBHASH GHORPADE
Father's Name: SUBHASH GHORPADE
House Number : 30
Age : 29 Gender : Male
Photo Available

277 ALJ9817594
Name : SACHIN VILAS GHORPADE
Father's Name: VILAS GHORPADE
House Number : 30
Age : 26 Gender : Male
Photo Available

278 ALJ1688647
Name : RAHIBAI GITARAM JADHAV
Husband's Name: GITARAM JADHAV
House Number : 30
Age : 75 Gender : Female
Photo Available

279 HMM1754639
Name : Amjad Khan Asad Khan Pathan
Father's Name: Asad Khan Pathan
House Number : 32
Age : 45 Gender : Male
Photo Available

280 ALJ1050723
Name : Sanjay Dilip Mahske
Others: Dilip Mahske
House Number : 33
Age : 40 Gender : Male
Photo Available

281 ALJ9799545
Name : RUPALI MANAGL MAHSKE
Father's Name: MANAGL MAHSKE
House Number : 33
Age : 29 Gender : Female
Photo Available

282 ALJ9799578
Name : mangal DILIP MASKE
Father's Name: DILIP MAHSKE
House Number : 33
Age : 35 Gender : Male
Photo Available

283 ALJ0649119
Name : Vimal Dilip Mhaske
Husband's Name: Dilip Mhaske
House Number : 33
Age : 60 Gender : Female
Photo Available

284 HMM1788744
Name : Abhiman Pirajee Mhaske
Father's Name: Pirajee Mhaske
House Number : 33
Age : 51 Gender : Male
Photo Available

285 HMM1777283
Name : Kalinda Abhiman Mhaske
Husband's Name: Abhiman Piraji Mhaske
House Number : 33
Age : 47 Gender : Female
Photo Available

286 ALJ6781181
Name : Sharad Dilip Mhaske
Father's Name: Dilip Mhaske
House Number : 33
Age : 37 Gender : Male
Photo Available

287 ALJ6781165
Name : Rahul Dilip Mhaske
Father's Name: Dilip Mhaske
House Number : 33
Age : 30 Gender : Male
Photo Available

288 ALJ9885617
Name : YUVRAJ MHASKE
Father's Name: ABHIMAN MHASKE
House Number : 33
Age : 26 Gender : Male
Photo Available

289 ALJ9813429
Name : Mukta Laxman Mohite
Husband's Name: Laxman Mohite
House Number : 33
Age : 73 Gender : Female
Photo Available

290 HMM1102086
Name : Prahlad Bhivaji Nade
Father's Name: Bhivaji Nade
House Number : 33
Age : 58 Gender : Male
Photo Available

291 HMM1104140
Name : Vandana Prahlad Nade
Husband's Name: Prahlad Nade
House Number : 33
Age : 52 Gender : Female
Photo Available

292 HMM1103514
Name : Dynaneshvar Bhivaji Nade
Father's Name: Bhivaji Nade
House Number : 33
Age : 52 Gender : Male
Photo Available

293 HMM1102474
Name : Saraswati Dynaneshvar Nade
Husband's Name: Dynaneshvar Nade
House Number : 33
Age : 50 Gender : Female
Photo Available

294 ALJ6054340
Name : Jyoti Kailash Nade
Father's Name: Kailash Nade
House Number : 33
Age : 41 Gender : Female
Photo Available

295 ALJ1687458
Name : BHAGWAN TUKARAM SALUNKE
Father's Name: TUKARAM SALUNKE
House Number : 33
Age : 50 Gender : Male
Photo Available

296 ALJ9813684
Name : KAILAS NARAYAN THORAT
Father's Name: NARAYAN THORAT
House Number : 33
Age : 41 Gender : Male
Photo Available

297 ALJ9813668
Name : SANGITA KAILAS THORAT
Husband's Name: KAILAS THORAT
House Number : 33
Age : 37 Gender : Female
Photo Available

298 ALJ9778747
Name : NITIN RAMESHWAR DAS
Father's Name: RAMESHWAR DAS
House Number : 34
Age : 25 Gender : Male
Photo Available

299 ALJ0649143
Name : Vikas Raju Salve
Father's Name: Kanta Raju Salve
House Number : 34
Age : 24 Gender : Male
Photo Available

300 ALJ0649169
Name : Gorakhnath Babunath Das
Father's Name: Babunath Das
House Number : 34
Age : 55 Gender : Male
Photo Available

301 ALJ0649179
Name : Manjusha Gorakhnath Das
Husband's Name: Gorakhnath Das
House Number : 34
Age : 50 Gender : Female
Photo Available

302 ALJ0649189
Name : Ram. Babunath Das
Father's Name: Babunath Das
House Number : 34
Age : 48 Gender : Male
Photo Available

303 ALJ0649127
Name : Prakash Nivrutti Kharat
Father's Name: Nivrutti Kharat
House Number : 34
Age : 62 Gender : Male
Photo Available

304 ALJ0649135
Name : Suman Prakash Kharat
Husband's Name: Prakash Kharat
House Number : 34
Age : 58 Gender : Female
Photo Available

305 ALJ1050848
Name : Mohan Bhiurao kharat
Father's Name: Bhiurao kharat
House Number : 34
Age : 52 Gender : Male
Photo Available

306 ALJ6780639
Name : Sudhakar Bhivrav Kharat
Father's Name: Bhivrav Kharat
House Number : 34
Age : 41 Gender : Male
Photo Available

307 ALJ9803024
Name : Laxmi Mohan Kharat
Father's Name: Mohan Bhiurao Kharat
House Number : 34
Age : 40 Gender : Female
Photo Available

308 ALJ9778358
Name : AVINASH VIJAY KHARAT
Father's Name: VIJAY KHARAT
House Number : 34
Age : 26 Gender : Male
Photo Available

309 ALJ9778622
Name : SARIKA SOPAN KURANGAL
Husband's Name: SOPAN KURANGAL
House Number : 34
Age : 28 Gender : Female
Photo Available

310 ALJ4607776
Name : Kaveri Ramadas Padghan
Husband's Name: Ramadas Padghan
House Number : 34
Age : 52 Gender : Female
Photo Available

311 ALJ9817313
Name : MANGESH RAMDAS PADGHAN
Father's Name: RAMDAS PADGHAN
House Number : 34
Age : 27 Gender : Male
Photo Available

312 HMM1103175
Name : Inayatulla Jaytullah Pathan
Father's Name: Jaytullah Pathan
House Number : 34
Age : 83 Gender : Male
Photo Available

313 HMM1103183
Name : Abedabi Inayatulla Pathan
Husband's Name: Inayatulla Pathan
House Number : 34
Age : 69 Gender : Female
Photo Available

314 HMM1103167
Name : Nasrinbi Rahematkhan Pathan
Husband's Name: Rahematkhan Pathan
House Number : 34
Age : 49 Gender : Female
Photo Available

315 HMM1102334
Name : Gulasherakhan. Inayatulla Pathan
Father's Name: Inayatulla Pathan
House Number : 34
Age : 48 Gender : Male
Photo Available

316 HMM1102250
Name : TASLIMBI PATHAN
Husband's Name: GULSHER KHAN PATHAN
House Number : 34
Age : 44 Gender : Female
Photo Available

317 ALJ6914329
Name : Afroj Rahematkhan Pathan
Father's Name: Rahematkhan Pathan
House Number : 34
Age : 31 Gender : Male
Photo Available

318 ALJ9813239
Name : FEROZKHAN PATHAN
Father's Name: RAHEMAT KHAN PATHAN
House Number : 34
Age : 28 Gender : Male
Photo Available

319 ALJ1746643
Name : Humera Feroz Pathan
Husband's Name: Feroz Rahematkha Pathan
House Number : 34
Age : 23 Gender : Female
Photo Available

320 ALJ1730480
Name : MUSKAN PARVEEN AFROJ PATHAN
Husband's Name: AFROJ RAHEMATKHA PATHAN
House Number : 34
Age : 21 Gender : Female
Photo Available

321 ALJ1737675
Name : SAMRIN MOHSIN SHEKH
Husband's Name: MOHASIN AFJAL SHEKH
House Number : 34
Age : 24 Gender : Female
Photo Available

322 HMM1104108
Name : SHEKH RAHIM SHEKH BABA
Father's Name: SHEKH BABA
House Number : 35
Age : 41 Gender : Male
Photo Available

323 ALJ9781295
Name : KULSUM BI
Husband's Name: SHEKH IBRAHIM
House Number : 35
Age : 39 Gender : Female
Photo Available

324 ALJ9828856
Name : ALAUDDIN SHAIKH IBRAHIM
Father's Name: SHAIKH IBRAHIM
House Number : 35
Age : 31 Gender : Male
Photo Available

325 ALJ9828849
Name : shabbir shaikh ibrahim
Father's Name: shaikh ibrahim
House Number : 35
Age : 28 Gender : Male
Photo Available

326 ALJ9828831
Name : AASMA PARVIN
Husband's Name: SHAIKH ALLAUDDIN
House Number : 35
Age : 28 Gender : Female
Photo Available

327 ALJ0649199
Name : Damu Rambhau Gavande
Father's Name: Rambhau Gavande
House Number : 35
Age : 65 Gender : Male
Photo Available

328 ALJ0649200
Name : Jeejabai Damu Gavande
Husband's Name: Damu Gavande
House Number : 35
Age : 60 Gender : Female
Photo Available

329 ALJ6780829
Name : Ganesh Damodhar Gawande
Father's Name: Damodhar Gawande
House Number : 35
Age : 34 Gender : Male
Photo Available

330 HMM1106509
Name : Shekhaaminabi Ibrahim. Shaikh
Husband's Name: Ibrahim. Shaikh
House Number : 35
Age : 60 Gender : Female
Photo Available

331 HMM1779149
Name : Shekhaisak Anwar Shaikh
Father's Name: Anwar Shaikh
House Number : 35
Age : 55 Gender : Male
Photo Available

332 HMM1777234
Name : SABERA BI SHEKH ISAK
Husband's Name: Ishaq Shaikh
House Number : 35
Age : 52 Gender : Female
Photo Available

333 ALJ4606943
Name : Saraswati Umeshchandra Vyavhare
Husband's Name: Umeshchandra Vyavhare
House Number : 35
Age : 35 Gender : Female
Photo Available

334 ALJ1697598
Name : Rizwana Isak Shaikh
Husband's Name: Isak Anvar Shaikh
House Number : 36
Age : 30 Gender : Female
Photo Available

335 HMM1101500
Name : Budhanasha Rahemanasha Faqir
Father's Name: Rahemanasha Faqir
House Number : 36
Age : 59 Gender : Male
Photo Available

336 ALJ9702697
Name : Hasinabi Budhanasha Faqir
Husband's Name: Budhanasha Faqir
House Number : 36
Age : 51 Gender : Female
Photo Available

337 ALJ9813544
Name : MANISHA RAMESH GADEKAR
Husband's Name: RAMESH GADEKAR
House Number : 36
Age : 30 Gender : Female
Photo Available

338 HMM1103118
Name : Vimal Limbaji Gavande
Husband's Name: Limbaji Gavande
House Number : 36
Age : 65 Gender : Female
Photo Available

339 ALJ6596183
Name : Ramdas Limbaji Gavande
Father's Name: Limbaji Gavande
House Number : 36
Age : 40 Gender : Male
Photo Available

340 ALJ1326214
Name : Ashok Harichand Urafate
Father's Name: Harichand Urafate
House Number : 36
Age : 65 Gender : Male
Photo Available

341 HMM1789445
Name : Mangala Ashok Urafate
Husband's Name: Ashok Urafate
House Number : 36
Age : 62 Gender : Female
Photo Available

342 ALJ6220818
Name : Mohammed Hafizuddin Mohammed Usufuddin
Father's Name: Yusufodyin Shaikh
House Number : 37
Age : 59 Gender : Male
Photo Available

343 ALJ1704410
Name : SAYYED MATIN ISAQUE SAYYED
Father's Name: SAYYED ISHAQUE SAYYED
House Number : 37
Age : 67 Gender : Male
Photo Available

344 HMM1102466
Name : Shekhbaba Chhotu Shaikh
Father's Name: Chhotu Shaikh
House Number : 37
Age : 70 Gender : Male
Photo Available

345 ALJ4608220
Name : Shekhataherabi Baba Shaikh
Husband's Name: Baba Shaikh
House Number : 37
Age : 65 Gender : Female
Photo Available

346 ALJ6220826
Name : Shaikh Zareena Shaheen
Father's Name: Mahmood Hussain
House Number : 37
Age : 56 Gender : Female
Photo Available

347 ALJ4608246
Name : Shekharashid Hameed Shaikh
Father's Name: Hameed Shaikh
House Number : 37
Age : 52 Gender : Male
Photo Available

348 ALJ1326255
Name : Shekh Reshmabi Shekh Hamid Shekh
Husband's Name: Hameed Shaikh
House Number : 37
Age : 75 Gender : Female
Photo Available

349 HMM1101690
Name : Shekh Firojabi Hamid Shekh
Husband's Name: Shekh Hamid Moiddin Shekh
House Number : 37
Age : 50 Gender : Female
Photo Available

350 ALJ0649298
Name : Tulashiram. Jagannath Shinde
Father's Name: Jagannath Shinde
House Number : 37
Age : 55 Gender : Male
Photo Available

351 ALJ9815069
Name : VANDANA BAI SHINDE
Husband's Name: TULASHIRAM SHINDE
House Number : 37
Age : 51 Gender : Female
Photo Available

352 ALJ7095383
Name : Rameshwar Tulshiram Shinde
Father's Name: Tulshiram Shinde
House Number : 37
Age : 28 Gender : Male
Photo Available

353 ALJ9813270
Name : Atiya Bano Aref Khan Pathan
Husband's Name: Aref Khan Asad Khan Pathan
House Number : 38
Age : 36 Gender : Female
Photo Available

354 ALJ4602009
Name : Sirajoddin Moinuddin
Father's Name: Moinuddin
House Number : 39
Age : 53 Gender : Male
Photo Available

355 ALJ9817479
Name : RAVINDRA KUNDALIK BHALERAO
Father's Name: KUNDALIK BHALERAO
House Number : 39
Age : 43 Gender : Male
Photo Available

356 ALJ6887624
Name : Archana Dipak Jadhao
Husband's Name: Dipak Jadhao
House Number : 39
Age : 40 Gender : Female
Photo Available

357 ALJ1326263
Name : Chandrabhaga Dada Rao Jadhav
Husband's Name: Dada Rao Jadhav
House Number : 39
Age : 62 Gender : Female
Photo Available

358 HMM1777911
Name : DIPAK DADARAO JADHAO
Father's Name: Triyambak Dada Rao
House Number : 39
Age : 45 Gender : Male
Photo Available

359 ALJ9817370
Name : SHITAL AMOL JADHAV
Husband's Name: AMOL JADHAV
House Number : 39
Age : 28 Gender : Female
Photo Available

360 ALJ1050749
Name : Ahmed Lal Shaikh
Father's Name: Lal Shaikh
House Number : 39
Age : 37 Gender : Male
Photo Available

361 ALJ1326271
Name : She Lal She Moyiddin Shekh
Father's Name: Shekh Moyiddin Shekh
House Number : 39
Age : 76 Gender : Male
Photo Available

362 ALJ1326289
Name : Shekh Rehanabi Shekh Lal Shekh
Husband's Name: Shekh Lal Moyiddin Shekh
House Number : 39
Age : 70 Gender : Female
Photo Available

363 ALJ6887632
Name : Nirmala Santosh Kambale
Husband's Name: Santosh Kambale
House Number : 40
Age : 36 Gender : Female
Photo Available

364 ALJ6391908
Name : Sharda Shivaji Kamble
Husband's Name: Shivaji Kamble
House Number : 40
Age : 60 Gender : Female
Photo Available

365 ALJ6780605
Name : Arun Shivaji Kamble
Father's Name: Shivaji Kamble
House Number : 40
Age : 41 Gender : Male
Photo Available

366 ALJ1687441
Name : KAJAL RAHUL KAMBLE
Husband's Name: RAHUL ASHOK KAMBLE
House Number : 40
Age : 26 Gender : Female
Photo Available

367 ALJ4607925
Name : Shobhabai Laxman Malode
Husband's Name: Laxman Malode
House Number : 40
Age : 70 Gender : Female
Photo Available

368 ALJ6391916
Name : Zaved Sayeed Sayyed
Father's Name: Sayeed Sayyed
House Number : 40
Age : 37 Gender : Male
Photo Available

369 ALJ1326305
Name : Jeejabai Rambhau Aadhav
Husband's Name: Rambhau Aadhav
House Number : 41
Age : 62 Gender : Female
Photo Available

370 ALJ1326313
Name : Tulasiram. Rambhau Aadhav
Father's Name: Rambhau Aadhav
House Number : 41
Age : 49 Gender : Male
Photo Available

371 ALJ6596647
Name : Kisan rambhau Adhav
Father's Name: Rambhau Aadhav
House Number : 41
Age : 34 Gender : Male
Photo Available

372 HMM1103027
Name : Saraswati Kisan Popalaghat
Husband's Name: Kisan Popalaghat
House Number : 41
Age : 52 Gender : Female
Photo Available

373 ALJ9814344
Name : TARABAI JALIDHAR POPALGHAT
Husband's Name: JALIDHAR POPALGHAT
House Number : 41
Age : 51 Gender : Female
Photo Available

374 ALJ9817818
Name : RAHUL JALINDHAR POPALGHAT
Father's Name: JALINDHAR POPALGHAT
House Number : 41
Age : 34 Gender : Male
Photo Available

375 ALJ9817800
Name : YOGESH JALINDHAR POPALGHAT
Father's Name: JALINDHAR POPALGHAT
House Number : 41
Age : 31 Gender : Male
Photo Available

376 ALJ9817792
Name : SACHIN JALINDHAR POPALGHAT
Father's Name: JALINDHAR POPALGHAT
House Number : 41
Age : 29 Gender : Male
Photo Available

377 ALJ6596563
Name : Shalini Rao Saheb Satpute
Mother's Name: Rao Saheb Satpute
House Number : 41
Age : 46 Gender : Female
Photo Available

378 ALJ6781199
Name : Kishor Baban Gaikwad
Father's Name: Baban Gaikwad
House Number : 42
Age : 31 Gender : Male
Photo Available

379 ALJ9815184
Name : DINESH SAHEBRAO GAIKWAD
Father's Name: SAHEBRAO GAIKWAD
House Number : 42
Age : 28 Gender : Male
Photo Available

380 ALJ9815044
Name : LAXMI KISHOR GAIKWAD
Husband's Name: KISHOR GAIKWAD
House Number : 42
Age : 26 Gender : Female
Photo Available

381 HMM1102144
Name : Baban Keshav Gayakwad
Father's Name: Keshav Gayakwad
House Number : 42
Age : 55 Gender : Male
Photo Available

382 HMM1103399
Name : Manda Baban Gayakwad
Husband's Name: Baban Gayakwad
House Number : 42
Age : 51 Gender : Female
Photo Available

383 ALJ9814997
Name : AKASH BABAN GAYAKWAD
Father's Name: BABAN GAYAKWAD
House Number : 42
Age : 29 Gender : Male
Photo Available

384 ALJ9814930
Name : NITIN BABAN GAYAKWAD
Father's Name: BABAN GAYAKWAD
House Number : 42
Age : 28 Gender : Male
Photo Available

385 ALJ9814724
Name : VIJAYMALA KESHAV GAYKWAD
Husband's Name: KESHAV GAYKWAD
House Number : 42
Age : 33 Gender : Female
Photo Available

386 HMM1103381
Name : Savitri Sakharam Kamble
Husband's Name: Sakharam Kamble
House Number : 42
Age : 45 Gender : Female
Photo Available

387 ALJ1326321
Name : Kaminibai Gangaram Sasane
Husband's Name: Gangaram Sasane
House Number : 42
Age : 52 Gender : Female
Photo Available

388 HMM1101484
Name : SHAIKH BANNU
Father's Name: SHAIKH ISMAIL
House Number : 43
Age : 73 Gender : Male
Photo Available

389 ALJ9817602
Name : SHABANA Bl
Husband's Name: SHEKH HUSAIN
House Number : 43
Age : 46 Gender : Female
Photo Available

390 ALJ9817438
Name : SHABANA Bl
Husband's Name: SHAIKH HASHAM
House Number : 43
Age : 46 Gender : Female
Photo Available

391 ALJ9817412
Name : SHAIKH IMRAN
Father's Name: SHAIKH NOOR
House Number : 43
Age : 30 Gender : Male
Photo Available

392 ALJ9817651
Name : SHEKH MOHASIN
Father's Name: SHAIKH HASHAM
House Number : 43
Age : 30 Gender : Male
Photo Available

393 ALJ9885161
Name : SHAIKH SADDAM
Father's Name: SHAIKH HUSAIN
House Number : 43
Age : 26 Gender : Male
Photo Available

394 ALJ9885351
Name : MAYURI JADHAV
Father's Name: SURESH JADHAV
House Number : 43
Age : 26 Gender : Female
Photo Available

395 ALJ0649486
Name : Murlidhar Raghoji Kabale
Father's Name: Raghoji Kabale
House Number : 43
Age : 70 Gender : Male
Photo Available

396 ALJ0649496
Name : Susheela Murlidhar Kabale
Husband's Name: Murlidhar Kabale
House Number : 43
Age : 65 Gender : Female
Photo Available

397 ALJ6528251
Name : Swati Sunil Kamble
Husband's Name: Sunil Kamble
House Number : 43
Age : 33 Gender : Female
Photo Available

398 HMM1103316
Name : SHAKILA BI SHAIKH
Husband's Name: SHAIKH BANNU SHAIKH
House Number : 43
Age : 68 Gender : Female
Photo Available

399 ALJ4606257
Name : Noor Ishaq Shaikh
Father's Name: Ishaq Shaikh
House Number : 43
Age : 52 Gender : Male
Photo Available

400 HMM1103621
Name : Amir Noor Shaikh
Husband's Name: Noor Shaikh
House Number : 43
Age : 50 Gender : Female
Photo Available

401 HMM1102425
Name : Hussain Ishaq Shaikh
Husband's Name: Ishaq Shaikh
House Number : 43
Age : 48 Gender : Female
Photo Available

402 HMM1777010
Name : SHAIKH ASAD SHAIKH
Father's Name: SHAIKH BANNU SHAIKH
House Number : 43
Age : 48 Gender : Male
Photo Available

403 ALJ1685429
Name : SAYABNOOR ISAK SHEKH
Husband's Name: SHEKH ISAK SHEKH
House Number : 43
Age : 74 Gender : Female
Photo Available

404 HMM1104322
Name : Shekh Hasham Shekh Isak Shekh
Father's Name: Ishaq Shaikh
House Number : 43
Age : 51 Gender : Male
Photo Available

405 HMM1102631
Name : SHEKH AIJAZSHEKH ISAK
Father's Name: SHEKH ISAK SHEKH ISMAIL
House Number : 43
Age : 47 Gender : Male
Photo Available

406 HMM1777341
Name : Shabanabi Hussain Shekh
Husband's Name: Shekh Hussain Shekh
House Number : 43
Age : 46 Gender : Female
Photo Available

407 HMM1103639
Name : Munni Bi Shekh Ejaz Shekh
Husband's Name: Shekh Ejaz Isak Shekh
House Number : 43
Age : 46 Gender : Female
Photo Available

408 HMM1102391
Name : Shekh Ismail Shekh Bannu Shekh
Father's Name: Shekh Bannu Shekh
House Number : 43
Age : 45 Gender : Male
Photo Available

409 ALJ6780852
Name : Kabeer Nur Shekh
Father's Name: Nur Shekh
House Number : 43
Age : 30 Gender : Male
Photo Available

410 HMM1103043
Name : Savitri Tulshiram Aadhav
Husband's Name: Tulshiram Aadhav
House Number : 44
Age : 47 Gender : Female
Photo Available

411 ALJ0649523
Name : Baban Hanumanta Gavai
Father's Name: Hanumanta Gavai
House Number : 44
Age : 52 Gender : Male
Photo Available

412 HMM1102979
Name : Vimal Baban Gavai
Husband's Name: Baban Gavai
House Number : 44
Age : 48 Gender : Female
Photo Available

413 ALJ9817677
Name : VANDANA VIJAY JADHAV
Husband's Name: VIJAY JADHAV
House Number : 44
Age : 27 Gender : Female
Photo Available

414 ALJ0651158
Name : Jitendra Bansilal Kharat
Father's Name: Bansilal Dashrath Kharat
House Number : 44
Age : 35 Gender : Male
Photo Available

415 ALJ0651168
Name : Leela Premanand Kamble
Husband's Name: Premanand Kamble
House Number : 44
Age : 64 Gender : Female
Photo Available

416 HMM1101724
Name : Anil Premanand Kamble
Father's Name: Premanand Kamble
House Number : 44
Age : 49 Gender : Male
Photo Available

417 HMM1105436
Name : Lalita Anil Kamble
Husband's Name: Anil Kamble
House Number : 44
Age : 47 Gender : Female
Photo Available

418 ALJ9815135
Name : ATUL ANIL KAMBLE
Father's Name: ANIL KAMBLE
House Number : 44
Age : 28 Gender : Male
Photo Available

419 ALJ9815143
Name : SONAL YOGESH KAMBLE
Husband's Name: YOGESH KAMBLE
House Number : 44
Age : 27 Gender : Female
Photo Available

420 ALJ9815150
Name : MAYA ATUL KAMBLE
Husband's Name: ATUL KAMBLE
House Number : 44
Age : 26 Gender : Female
Photo Available

421 HMM1103340
Name : Prakash Hanumanta Gavai
Father's Name: Hanumanta Gavai
House Number : 45
Age : 60 Gender : Male
Photo Available

422 ALJ9817172
Name : KIRAN PRAKASH GAWAI
Father's Name: PRAKASH GAWAI
House Number : 45
Age : 28 Gender : Male
Photo Available

423 ALJ9817214
Name : AVINASH RAJU KAMBALE
Father's Name: RAJU KAMBALE
House Number : 45
Age : 26 Gender : Male
Photo Available

424 ALJ1687375
Name : CHHABURAV BABURAO KAMBLE
Father's Name: BABURAO SHANKAR KAMBLE
House Number : 45
Age : 38 Gender : Male
Photo Available

425 ALJ1663475
Name : KISHOR LAXMAN WAGHMARE
Father's Name: LAXMAN WAGHMARE
House Number : 45
Age : 51 Gender : Male
Photo Available

426 HMM1778331
Name : Balu Yavhan Dabhade
Father's Name: Yavhan Dabhade
House Number : 46
Age : 65 Gender : Male
Photo Available

427 ALJ0649549
Name : Suman Balu Dabhade
Husband's Name: Balu Dabhade
House Number : 46
Age : 60 Gender : Female
Photo Available

428 ALJ9799503
Name : MIRA ASHOK DABHADE
Husband's Name: ASHOK DABHADE
House Number : 46
Age : 37 Gender : Female
Photo Available

429 ALJ9817610
Name : SACHIN BHANUDAS KAMBALE
Father's Name: BHANUDAS KAMBALE
House Number : 46
Age : 28 Gender : Male
Photo Available

430 ALJ1326347
Name : Maina Baburao Kamble
Husband's Name: Baburao Kamble
House Number : 46
Age : 59 Gender : Female
Photo Available

431 ALJ9814583
Name : ANIL ATMARAM KAMBLE
Father's Name: ATMARAM KAMBLE
House Number : 46
Age : 28 Gender : Male
Photo Available

432 ALJ1326396
Name : Anusaya Raghu Bavaskar
Husband's Name: Raghu Bavaskar
House Number : 47
Age : 100 Gender : Female
Photo Available

433 ALJ6391940
Name : Bhaguji Raghuji Bavaskar
Father's Name: Raaghuji Bavaskar
House Number : 47
Age : 45 Gender : Male
Photo Available

434 ALJ1051507
Name : Shanta Bhaguji Bavaskar
Others: Bhaguji Raghuji Bavaskar
House Number : 47
Age : 36 Gender : Female
Photo Available

435 ALJ0649585
Name : Shantabai Sukhdev Kurangal
Husband's Name: Sukhdev Kurangal
House Number : 47
Age : 57 Gender : Female
Photo Available

436 HMM1777259
Name : Dipak Sukhadev Kurangal
Father's Name: Sukhdev Kurangal
House Number : 47
Age : 44 Gender : Male
Photo Available

437 ALJ4606463
Name : Sopan Sahebrao Kurangal
Father's Name: Sahebrao Kurangal
House Number : 47
Age : 40 Gender : Male
Photo Available

438 ALJ9817636
Name : BAJRANG TATEBA KALE
Father's Name: TATEBA KALE
House Number : 48
Age : 30 Gender : Male
Photo Available

439 ALJ9882226
Name : ANITA KAMBALE
Husband's Name: GAVANJI KAMBALE
House Number : 48
Age : 42 Gender : Female
Photo Available

440 ALJ1326412
Name : Yashvanta Punjaji Kamble
Father's Name: Punjaji Kamble
House Number : 48
Age : 75 Gender : Male
Photo Available

441 ALJ1326404
Name : Jayaji Punjaji Kamble
Father's Name: Punjaji Kamble
House Number : 48
Age : 61 Gender : Male
Photo Available

442 ALJ0649630
Name : Ramesh Gabaji Kurangal
Father's Name: Gabaji Kurangal
House Number : 48
Age : 62 Gender : Male
Photo Available

443 ALJ0649648
Name : Tulsabai Ramesh Kurangal
Husband's Name: Ramesh Kurangal
House Number : 48
Age : 57 Gender : Female
Photo Available

444 ALJ0649654
Name : Chhaburao Gabaji Kurangal
Father's Name: Gabaji Kurangal
House Number : 48
Age : 58 Gender : Male
Photo Available

445 HMM1102383
Name : Prayag Chhaburao Kurangal
Husband's Name: Chhaburav Kurangal
House Number : 48
Age : 52 Gender : Female
Photo Available

446 HMM1788157
Name : Pradip Ramesh Kurangal
Father's Name: Ramesh Gabaji Kurangal
House Number : 48
Age : 43 Gender : Male
Photo Available

447 ALJ7095516
Name : Shubham Chaburao Kurangal
Father's Name: Chaburao Kurangal
House Number : 48
Age : 31 Gender : Male
Photo Available

448 ALJ9917063
Name : Draupati Vaijinath Hatkar
Husband's Name: Vaijinath Hatkar
House Number : 49
Age : 37 Gender : Female
Photo Available

449 ALJ7095490
Name : Vaijinath Anna Hatkar
Father's Name: Anna Hatkar
House Number : 49
Age : 34 Gender : Male
Photo Available

450 ALJ1326438
Name : Durgabai Anna Raje
Husband's Name: Anna Raje
House Number : 49
Age : 65 Gender : Female
Photo Available

451 ALJ9817305
Name : SAIYYAD SIDDIK
Father's Name: SAIYYAD SAID
House Number : 50
Age : 32 Gender : Male
Photo Available

452 ALJ9917071
Name : Durgabai Mallu Hatkar
Husband's Name: Mallu Hatkar
House Number : 50
Age : 80 Gender : Female
Photo Available

453 ALJ9917089
Name : Sushila Mallu Hatkar
Husband's Name: Mallu Hatkar
House Number : 50
Age : 44 Gender : Female
Photo Available

454 ALJ6914147
Name : Gajanan Mallu Hatkar
Father's Name: Mallu Hatkar
House Number : 50
Age : 35 Gender : Male
Photo Available

455 ALJ6914121
Name : Renuka Anna Hatkar
Father's Name: Anna Hatkar
House Number : 50
Age : 32 Gender : Female
Photo Available

456 ALJ9917055
Name : Sarika Krushna Hatkar
Husband's Name: Krusha Hatkar
House Number : 50
Age : 25 Gender : Female
Photo Available

457 ALJ1326479
Name : Tai Mall Raje
Husband's Name: Mall Raje
House Number : 50
Age : 55 Gender : Female
Photo Available

458 HMM1104090
Name : Sambhaji Anna Raje
Father's Name: Durgabai Anna Raje
House Number : 50
Age : 44 Gender : Male
Photo Available

459 HMM1103266
Name : Ganga Sambhaji Raje
Husband's Name: Sambhaji Raje
House Number : 50
Age : 42 Gender : Female
Photo Available

460 HMM1101393
Name : Kailash Anna Raje
Father's Name: Anna Raje
House Number : 50
Age : 42 Gender : Male
Photo Available

461 HMM1105691
Name : Meera Mallu Raje
Father's Name: Mallu Raje
House Number : 50
Age : 41 Gender : Female
Photo Available

462 ALJ4606158
Name : Dynaneshvar Anna Raje
Father's Name: Anna Raje
House Number : 50
Age : 38 Gender : Male
Photo Available

463 ALJ1687920
Name : JANAKI KAILAS RAJE
Husband's Name: KAILAS ANNA RAJE
House Number : 50
Age : 38 Gender : Female
Photo Available

464 ALJ6781207
Name : Parasram Mallu Raje
Father's Name: Mallu Raje
House Number : 50
Age : 30 Gender : Male
Photo Available

465 ALJ7095508
Name : Laxman Mallu Raje
Father's Name: Mallu Raje
House Number : 50
Age : 29 Gender : Male
Photo Available

466 ALJ1748052
Name : Ashvini Sambhaji Raje
Father's Name: Sambhaji Anna Raje
House Number : 50
Age : 22 Gender : Female
Photo Available

467 ALJ8003071
Name : Shakilabi Amin Saiyyad
Husband's Name: Amin Najuk Saiyyad
House Number : 50
Age : 53 Gender : Female
Photo Available

468 HMM1107143
Name : Sayyed Amin Sayyed
Father's Name: Sayyed Najuk Sayyed
House Number : 50
Age : 53 Gender : Male
Photo Available

469 ALJ4606877
Name : Ishaq Najuk Syed
Father's Name: Najuk Syed
House Number : 50
Age : 66 Gender : Male
Photo Available

470 ALJ4607099
Name : Rahisabi isak sayyed
Husband's Name: Ishaq Syed
House Number : 50
Age : 54 Gender : Female
Photo Available

471 HMM1105410
Name : Sahid Najuk Syed
Father's Name: Najuk Syed
House Number : 50
Age : 54 Gender : Male
Photo Available

472 ALJ4607065
Name : Nasimbi Sahid Syed
Husband's Name: Sahid Syed
House Number : 50
Age : 49 Gender : Female
Photo Available

473 ALJ9781204
Name : VAIBHAV PANDURANGAPPA RAJMANE
Father's Name: PANDURANGAPPA RAJMANE
House Number : 50A
Age : 28 Gender : Male
Photo Available

474 HMM1778091
Name : Syed Nishad Abdul Rahim
Father's Name: Abdul Rahim
House Number : 51
Age : 45 Gender : Male
Photo Available

475 ALJ1326487
Name : Baburao govinda Raje
Father's Name: Govind Raje
House Number : 51
Age : 84 Gender : Male
Photo Available

476 ALJ1326495
Name : Muktabai Babu Raje
Husband's Name: Babu Raje
House Number : 51
Age : 79 Gender : Female
Photo Available

477 HMM1789320
Name : Ananda Babu Raje
Father's Name: Babu Raje
House Number : 51
Age : 48 Gender : Male
Photo Available

478 HMM1103332
Name : Annapurna Ananda Raje
Husband's Name: Ananda Raje
House Number : 51
Age : 47 Gender : Female
Photo Available

479 HMM1105337
Name : Govind Baburao Raje
Father's Name: Baburao Raje
House Number : 51
Age : 46 Gender : Male
Photo Available

480 HMM1101385
Name : Shivaji Babu Raje
Father's Name: Babu Raje
House Number : 51
Age : 43 Gender : Male
Photo Available

481 HMM1788140
Name : Shamim bi Salim Sayyed
Husband's Name: Salim Sayyed
House Number : 52
Age : 64 Gender : Female
Photo Available

482 ALJ6887392
Name : Sandhya Siddharth Bhalerao
Husband's Name: Siddharth Ananda Bhalerao
House Number : 52
Age : 26 Gender : Female
Photo Available

483 HMM0747857
Name : Manohar Ray Singh Pawar
Father's Name: Ray Singh Pawar
House Number : 52
Age : 49 Gender : Male
Photo Available

484 HMM0746073
Name : Tatya Govind Raje
Father's Name: Govind Raje
House Number : 52
Age : 75 Gender : Male
Photo Available

485 HMM0746099
Name : Taibai Tatya Raje
Husband's Name: Tatya Raje
House Number : 52
Age : 60 Gender : Female
Photo Available

486 HMM1105600
Name : Krishna Tateba Raje
Father's Name: Tateba Raje
House Number : 52
Age : 47 Gender : Male
Photo Available

487 HMM1105618
Name : Sangeeta Krishna Raje
Husband's Name: Krishna Raje
House Number : 52
Age : 45 Gender : Female
Photo Available

488 HMM1101401
Name : Kailash Tateba Raje
Father's Name: Tateba Raje
House Number : 52
Age : 42 Gender : Male
Photo Available

489 HMM1788181
Name : Sambhaji Tateba Raje
Father's Name: Tateba Raje
House Number : 52
Age : 41 Gender : Male
Photo Available

490 ALJ4606364
Name : Radha Kailash Raje
Husband's Name: Kailash Raje
House Number : 52
Age : 37 Gender : Female
Photo Available

491 ALJ6596217
Name : Rekha Sambhaji Raje
Husband's Name: Sambhaji Tateba Raje
House Number : 52
Age : 36 Gender : Female
Photo Available

492 HMM1779099
Name : Nazeem Chand Sai
Father's Name: Chand Sai
House Number : 52
Age : 58 Gender : Male
Photo Available

493 HMM1788751
Name : Hamza Chand Sai
Father's Name: Chand Sai
House Number : 52
Age : 51 Gender : Male
Photo Available

494 HMM1103977
Name : Mumatajbi Nazeem Sai
Husband's Name: Nazeem Sai
House Number : 52
Age : 49 Gender : Female
Photo Available

495 ALJ6887400
Name : Yasmin Hamaja Sayaid
Husband's Name: Hamaja Sayaid
House Number : 52
Age : 33 Gender : Female
Photo Available

496 ALJ1326503
Name : Qarimabi Chand Syed
Husband's Name: Chand Syed
House Number : 52
Age : 84 Gender : Female
Photo Available

497 HMM1779107
Name : Raju Chand Syed
Father's Name: Chand Syed
House Number : 52
Age : 59 Gender : Male
Photo Available

498 HMM1103969
Name : Mobina Raju Syed
Husband's Name: Raju Syed
House Number : 52
Age : 54 Gender : Female
Photo Available

499 HMM1776954
Name : Sai Madar Haneef
Father's Name: Madar Haneef
House Number : 53
Age : 46 Gender : Female
Photo Available

500 ALJ1326537
Name : Laxman Bajirao Jadhav
Father's Name: Bajirao Jadhav
House Number : 53
Age : 60 Gender : Male
Photo Available

501 ALJ0649747
Name : Prabhavati Laxman Jadhav
Husband's Name: Laxman Jadhav
House Number : 53
Age : 55 Gender : Female
Photo Available

502 ALJ4500229
Name : Amol Laxman Jadhav
Father's Name: Laxman Jadhav
House Number : 53
Age : 38 Gender : Male
Photo Available

503 ALJ4500591
Name : Pawan Laxman Jadhav
Father's Name: Laxman Jadhav
House Number : 53
Age : 37 Gender : Male
Photo Available

504 ALJ6528301
Name : Jayshree Amol Jadhav
Husband's Name: Amol Laxman Jadhav
House Number : 53
Age : 32 Gender : Female
Photo Available

505 ALJ1729284
Name : SUVARNA PAVAN JADHAV
Husband's Name: PAVAN LAXMAN JADHAV
House Number : 53
Age : 22 Gender : Female
Photo Available

506 ALJ1326529
Name : Jannat Bi Sayyed Mahebub Qureshi
Husband's Name: Mahebub Qureshi Qureshi
House Number : 53
Age : 55 Gender : Female
Photo Available

507 HMM1102227
Name : Rafiq Mehboob Sai
Father's Name: Mehboob Sai
House Number : 53
Age : 48 Gender : Male
Photo Available

508 ALJ4607610
Name : Meena Arun Kamble
Husband's Name: Arun Kamble
House Number : 54
Age : 45 Gender : Female
Photo Available

509 ALJ4501516
Name : Santosh Shivaji Kamble
Father's Name: Shivaji Kamble
House Number : 54
Age : 42 Gender : Male
Photo Available

510 ALJ1686658
Name : NANDINI MOUJES KAMBLE
Husband's Name: MOUJES SHIVAJI
House Number : 54
Age : 32 Gender : Female
Photo Available

511 ALJ0649753
Name : Sakharam. Raghoji Kharat
Father's Name: Raghoji Kharat
House Number : 54
Age : 70 Gender : Male
Photo Available

512 ALJ0649763
Name : Bharti Gautam Kharat
Husband's Name: Gautam Prakash Kharat
House Number : 54
Age : 25 Gender : Female
Photo Available

513 HMM0746149
Name : Suresh Sakharam Raghoji Kharat
Father's Name: Raghoji Sakharam
House Number : 54
Age : 46 Gender : Male
Photo Available

514 HMM1104520
Name : Ramesh Sakharam Kharat
Father's Name: Sakharam Kharat
House Number : 54
Age : 41 Gender : Male
Photo Available

515 ALJ4606398
Name : Vandana Suresh Kharat
Husband's Name: Suresh Kharat
House Number : 54
Age : 40 Gender : Female
Photo Available

516 ALJ4607107
Name : Banubi Hiraji Syed
Husband's Name: Hiraji Syed
House Number : 54
Age : 74 Gender : Female
Photo Available

517 ALJ1687482
Name : Humera Saiyyad Jabir
Husband's Name: Saiyyad Jabir
House Number : 55
Age : 26 Gender : Female
Photo Available

518 ALJ1326545
Name : Nana Sonaji Dabhade
Father's Name: Sonaji Dabhade
House Number : 55
Age : 70 Gender : Male
Photo Available

519 HMM1106731
Name : Sindhu Nana Dabhade
Husband's Name: Nana Dabhade
House Number : 55
Age : 65 Gender : Female
Photo Available

520 HMM1102029
Name : Anna Nana Dabhade
Father's Name: Nana Dabhade
House Number : 55
Age : 51 Gender : Male
Photo Available

521 HMM1777291
Name : Lata Sanjay Dabhade
Husband's Name: Sanjay Dabhade
House Number : 55
Age : 48 Gender : Female
Photo Available

522 HMM1104942
Name : Santosh Sanjay Dabhade
Father's Name: Sanjay Dabhade
House Number : 55
Age : 41 Gender : Male
Photo Available

523 ALJ9883570
Name : Sonali Santosh Dabhade
Husband's Name: SANTOSH DABHADE
House Number : 55
Age : 31 Gender : Female
Photo Available

524 ALJ9885120
Name : RAVI DABHADE
Father's Name: SANJAY DABHADE
House Number : 55
Age : 30 Gender : Male
Photo Available

525 ALJ9885252
Name : YOGITA DABHADE
Father's Name: ANNA DABHADE
House Number : 55
Age : 27 Gender : Female
Photo Available

526 HMM1789163
Name : Meena Ratan Patole
Father's Name: Ratan Patole
House Number : 55
Age : 41 Gender : Female
Photo Available

527 ALJ9883448
Name : SUNITA PATOLE
Husband's Name: RATAN PATOLE
House Number : 55
Age : 42 Gender : Female
Photo Available

528 ALJ1658756
Name : VIKI RAJE
Father's Name: ANANDA RAJE
House Number : 55
Age : 25 Gender : Male
Photo Available

529 ALJ1654961
Name : ROHIT ANANDA RAJE Raje
Father's Name: ANANDA BABURAO RAJE
House Number : 55
Age : 23 Gender : Male
Photo Available

530 HMM0747931
Name : Farjana Begam Sayyad Lal
Husband's Name: Sayyad Lal
House Number : 55
Age : 75 Gender : Female
Photo Available

531 ALJ9883489
Name : DNYANESHWAR UMAP
Father's Name: HIRAMAN UMAP
House Number : 55
Age : 42 Gender : Male
Photo Available

532 ALJ9817693
Name : SHABINABI SAYYAD HASINAJI
Husband's Name: SAYYAD HASINAJI
House Number : 56
Age : 41 Gender : Female
Photo Available

533 ALJ9817750
Name : HINA PARVEEN
Husband's Name: SHEKH MUNAF
House Number : 56
Age : 32 Gender : Female
Photo Available

534 ALJ9817768
Name : SEEBA BI
Husband's Name: SHAIKH ASLAM
House Number : 56
Age : 32 Gender : Female
Photo Available

535 ALJ6887616
Name : Sahebkha Budhankha Pathan
Father's Name: Budhankha Pathan
House Number : 56
Age : 70 Gender : Male
Photo Available

536 ALJ9903964
Name : Rashidabi Pathan
Husband's Name: Mhajitkha Pathan
House Number : 56
Age : 70 Gender : Female
Photo Available

537 HMM1102052
Name : shoukat khan saheb khan pathan
Father's Name: Sahebakhan Pathan
House Number : 56
Age : 44 Gender : Male
Photo Available

538 HMM1103993
Name : Hanif Khan Saheb Khan Pathan
Father's Name: Sahebkha Budhankha Pathan
House Number : 56
Age : 41 Gender : Male
Photo Available

539 HMM1103985
Name : Ashabi Shaukatakhan Pathan
Husband's Name: Shaukatakhan Pathan
House Number : WARD NO 07
Age : 42 Gender : Female
Photo Available

540 ALJ0651910
Name : Jijabai Mainaji Popalghat
Husband's Name: Mainaji Popalghat
House Number : 56
Age : 62 Gender : Female
Photo Available

541 ALJ9778713
Name : AMOL MAINAJI POPALGHAT
Father's Name: MAINAJI POPALGHAT
House Number : 56
Age : 35 Gender : Male
Photo Available

542 ALJ9778689
Name : MADHURI AMOL POPALGHAT
Husband's Name: AMOL POPALGHAT
House Number : 56
Age : 28 Gender : Female
Photo Available

543 HMM1103308
Name : Nafisa Bi Qadir Sai
Husband's Name: Qadir Sai
House Number : 56
Age : 47 Gender : Female
Photo Available

544 HMM1776947
Name : Nazerabi Hasanji Saiyyad
Husband's Name: Saiyyad Hasanji Saiyyad
House Number : 56
Age : 51 Gender : Female
Photo Available

545 HMM1102813
Name : Saiyyad Sadik Saiyyad Hasanji Saiyyad
Father's Name: Saiyyad Hasanji Saiyyad
House Number : 56
Age : 47 Gender : Male
Photo Available

546 ALJ8003519
Name : Saiyyad Dastagir Saiyyad Hasanji Saiyyad
Father's Name: Saiyyad Hasanji Saiyyad
House Number : 56
Age : 38 Gender : Male
Photo Available

547 ALJ9817669
Name : Parveenbi Saiyyad Dastagir Saiyyad
Husband's Name: Saiyyad Dastagir Hasanji Saiyyad
House Number : 56
Age : 39 Gender : Female
Photo Available

548 ALJ6781041
Name : Waseem Amin Sayaid
Father's Name: Amin Sayaid
House Number : 56
Age : 30 Gender : Male
Photo Available

549 ALJ6220834
Name : Rubinabi Sadik Sayyad
Husband's Name: Sadik Hasanji Sayyad
House Number : 56
Age : 42 Gender : Female
Photo Available

550 ALJ9817743
Name : Munaf Ismail Shekh
Father's Name: Ismail Shekh Shekh
House Number : 56
Age : 39 Gender : Male
Photo Available

551 ALJ8003527
Name : Aslam Taslim Shekh Shekh
Father's Name: Shekh Taslim Shekh
House Number : 56
Age : 35 Gender : Male
Photo Available

552 HMM1103076
Name : Amin Iman Syed
Father's Name: Iman Syed
House Number : 56
Age : 64 Gender : Male
Photo Available

553 ALJ4607073
Name : Bashirabi Amin Syed
Husband's Name: Amin Syed
House Number : 56
Age : 55 Gender : Female
Photo Available

554 ALJ6391932
Name : Banubi Karim. Syed
Husband's Name: Karim. Syed
House Number : 56
Age : 55 Gender : Female
Photo Available

555 ALJ9817701
Name : SHEKH AMIR
Father's Name: SHEKH GAFFAR
House Number : 57
Age : 30 Gender : Male
Photo Available

556 ALJ9803271
Name : SAMINA BI
Husband's Name: SHAIKH MUKTAR
House Number : 57
Age : 29 Gender : Female
Photo Available

557 ALJ9785619
Name : SALIM SHAIK
Father's Name: SHEK SATTAR
House Number : 57
Age : 26 Gender : Male
Photo Available

558 ALJ1326586
Name : Chandbi Sardar Shaikh
Husband's Name: Sardar Shaikh
House Number : 57
Age : 92 Gender : Female
Photo Available

559 ALJ1326594
Name : Gaffar Sardar Shaikh
Father's Name: Sardar Shaikh
House Number : 57
Age : 65 Gender : Male
Photo Available

560 HMM1105667
Name : Sattar Sardar Shaikh
Father's Name: Sardar Shaikh
House Number : 57
Age : 55 Gender : Male
Photo Available

561 HMM1105675
Name : Zafar Sardar Shaikh
Father's Name: Sardar Shaikh
House Number : 57
Age : 53 Gender : Male
Photo Available

562 HMM1106764
Name : Rihanabi Zafar Shaikh
Husband's Name: Zafar Shaikh
House Number : 57
Age : 49 Gender : Female
Photo Available

563 ALJ1326610
Name : Yunus. Rehman Shaikh
Father's Name: Rehman Shaikh
House Number : 57
Age : 49 Gender : Male
Photo Available

564 HMM1107028
Name : Shekh Taslim Bi Gaffar Shekh
Husband's Name: Shekh Gaffar Sardar Shekh
House Number : 57
Age : 58 Gender : Female
Photo Available

565 HMM1103597
Name : Raeesabi Shekh Yunus Shekh
Husband's Name: Shekh Yunus Raheman Shekh
House Number : 57
Age : 47 Gender : Female
Photo Available

566 ALJ9817784
Name : TABASSUM PARVEEN
Husband's Name: SALIM KHAN
House Number : 58
Age : 28 Gender : Female
Photo Available

567 ALJ9817396
Name : SAIYYAD ARBAZ
Father's Name: SAIYYAD KADIR
House Number : 58
Age : 26 Gender : Male
Photo Available

568 ALJ1326644
Name : Kaushalya Baban Chauhan
Husband's Name: Baban Chauhan
House Number : 58
Age : 65 Gender : Female
Photo Available

569 HMM1778398
Name : Vinayak Omkar Kakde
Father's Name: Omkar Kakde
House Number : 58
Age : 66 Gender : Male
Photo Available

570 ALJ1326628
Name : Sindhubai Vinayak Kakde
Husband's Name: Vinayak Kakde
House Number : 58
Age : 61 Gender : Female
Photo Available

571 HMM1105378
Name : Suman Vinayak Kakde
Husband's Name: Vinayak Kakde
House Number : 58
Age : 53 Gender : Female
Photo Available

572 ALJ6781074
Name : Sanjay Vijay Kakde
Father's Name: Vijay Kakde
House Number : 58
Age : 36 Gender : Male
Photo Available

573 ALJ9817529
Name : POOJA SANJAY KAKDE
Husband's Name: SANJAY KAKDE
House Number : 58
Age : 27 Gender : Female
Photo Available

574 ALJ9817578
Name : Mehraj Khan Amjad Khan Pathan
Husband's Name: Amjad Khan Asad Khan Pathan
House Number : 58
Age : 42 Gender : Female
Photo Available

575 HMM1102573
Name : Qadir Ishaq Syed
Father's Name: Ishaq Syed
House Number : 58
Age : 47 Gender : Male
Photo Available

576 ALJ0649862
Name : Laxmi Shankar Banasod
Husband's Name: Shankar Banasod
House Number : 59
Age : 65 Gender : Female
Photo Available

577 ALJ1051390
Name : Chandrakant Shankar Bansod
Father's Name: Shankar Banased
House Number : 59
Age : 43 Gender : Male
Photo Available

578 ALJ6781116
Name : REKHA CHANDRAKANT BANSOD
Husband's Name: CHANDRAKANT BANSOD
House Number : 59
Age : 34 Gender : Female
Photo Available

579 ALJ1673193
Name : PAPPU NARAYAN kALUSE
Father's Name: NARAYAN PURAN KALOSE
House Number : 59
Age : 42 Gender : Male
Photo Available

580 ALJ1673201
Name : GANGA Pappu KALUSE
Husband's Name: PAPPU NARAYAN KALUSE
House Number : 59
Age : 37 Gender : Female
Photo Available

581 ALJ1326651
Name : Satish Nandu Shelke
Father's Name: Nandu Shelke
House Number : 59
Age : 33 Gender : Male
Photo Available

582 ALJ0649872
Name : Gayabai Punjaram. Khandare
Husband's Name: Punjaram. Khandare
House Number : 60
Age : 65 Gender : Female
Photo Available

583 ALJ9778754
Name : Diksha Santosh Kharat
Husband's Name: Santosh Kharat
House Number : 60
Age : 39 Gender : Female
Photo Available

584 HMM1104017
Name : Eknath Narayan Kute
Father's Name: Narayan Kute
House Number : 60
Age : 68 Gender : Male
Photo Available

585 HMM1777440
Name : Shobhabai Eknath Kute
Husband's Name: Eknath Narayan kute
House Number : 60
Age : 68 Gender : Female
Photo Available

586 ALJ1051457
Name : Dhammarakshak Eknath Kute
Father's Name: Eknath Narayan Kute
House Number : 60
Age : 39 Gender : Male
Photo Available

587 ALJ4500369
Name : Dhammaratn Eknath Kute
Father's Name: Eknath Kute
House Number : 60
Age : 35 Gender : Male
Photo Available

588 ALJ0649903
Name : Ramesh Kisan Banasod
Father's Name: Kisan Banasod
House Number : 60 A
Age : 57 Gender : Male
Photo Available

589 HMM0746313
Name : Priyashila Ramesh Bansode
Husband's Name: Ramesh Bansode
House Number : 60 A
Age : 53 Gender : Female
Photo Available

590 ALJ9885278
Name : Laxmi Gokul Barade
Husband's Name: GOKUL BARDE
House Number : 61
Age : 28 Gender : Female
Photo Available

591 ALJ1326693
Name : Shantabai Pandurang Barde
Husband's Name: Pandurang Barde
House Number : 61
Age : 67 Gender : Female
Photo Available

592 ALJ4606018
Name : Gokul Pandurang Barde
Father's Name: Pandurang Barde
House Number : 61
Age : 41 Gender : Male
Photo Available

593 ALJ0651332
Name : Kaushalya Appa Bhalerao
Husband's Name: Appa Bhalerao
House Number : 62
Age : 79 Gender : Female
Photo Available

594 ALJ0651340
Name : Vilas. Appa Bhalerao
Father's Name: Appa Bhalerao
House Number : 62
Age : 55 Gender : Male
Photo Available

595 ALJ0651356
Name : Kamal Vilas. Bhalerao
Husband's Name: Vilas. Bhalerao
House Number : 62
Age : 50 Gender : Female
Photo Available

596 ALJ9778556
Name : KAILAS VILAS BHALERAO
Father's Name: VILAS BHALERAO
House Number : 62
Age : 26 Gender : Male
Photo Available

597 ALJ4607933
Name : Sunil Markas Dabhade
Father's Name: Markas Dabhade
House Number : 62
Age : 51 Gender : Male
Photo Available

598 HMM1105584
Name : Arun Markas Dabhade
Father's Name: Markas Dabhade
House Number : 62
Age : 50 Gender : Male
Photo Available

599 HMM1105576
Name : Sangeeta Arun Dabhade
Husband's Name: Arun Dabhade
House Number : 62
Age : 48 Gender : Female
Photo Available

600 ALJ1050764
Name : Baby Markas Dabhade
Husband's Name: Markas Dabhade
House Number : 62
Age : 56 Gender : Female
Photo Available

601 HMM1788876
Name : Samindrabai Bajirao Bhanuse
Husband's Name: Bajirao Bhanuse
House Number : 63
Age : 85 Gender : Female
Photo Available

602 ALJ0649991
Name : Bhaskar Bajirao Bhanuse
Father's Name: Bajirao Bhanuse
House Number : 63
Age : 65 Gender : Male
Photo Available

603 ALJ0650003
Name : Sindubai Bhaskar Bhanuse
Husband's Name: Bhaskar Bhanuse
House Number : 63
Age : 52 Gender : Female
Photo Available

604 ALJ9781238
Name : HARISH SHANTARAM JADHAV
Father's Name: SHANTARAM JADHAV
House Number : 64
Age : 29 Gender : Male
Photo Available

605 ALJ9781220
Name : KRUSHNA NATHA JADHAV
Father's Name: NATHA JADHAV
House Number : 64
Age : 28 Gender : Male
Photo Available

606 ALJ0650045
Name : Sakarbai Asaram. Borkar
Husband's Name: Asaram. Borkar
House Number : 65
Age : 66 Gender : Female
Photo Available

607 HMM1105071
Name : Pradeep Namdev Kadam
Father's Name: Namdev Kadam
House Number : 65
Age : 40 Gender : Male
Photo Available

608 ALJ9805482
Name : Seema Pradip Kadam
Husband's Name: PRADIP KADAM
House Number : 65
Age : 41 Gender : Female
Photo Available

609 ALJ1051127
Name : Ramdas Namdev kadam
Father's Name: Namdev Kadam
House Number : 65
Age : 36 Gender : Male
Photo Available

610 ALJ6780969
Name : Mira Ramdas Kadam
Husband's Name: Ramdas Kadam
House Number : 65
Age : 33 Gender : Female
Photo Available

611 HMM0746453
Name : Namdev Eknath Kadam
Father's Name: Eknath Kadam
House Number : 65
Age : 81 Gender : Male
Photo Available

612 HMM0746461
Name : Rukhmini Namdev Kadam
Husband's Name: Namdev Kadam
House Number : 65
Age : 73 Gender : Female
Photo Available

613 ALJ9914433
Name : Rukmini Sampat Banasod
Husband's Name: Sampat Banasod
House Number : 66
Age : 76 Gender : Female
Photo Available

614 ALJ9904939
Name : Ashwini Bansod
Father's Name: Sampat Bansod
House Number : 66
Age : 45 Gender : Female
Photo Available

615 ALJ0650091
Name : Shridhar Mahsaji Bhalerao
Father's Name: Mahsaji Bhalerao
House Number : 66
Age : 71 Gender : Male
Photo Available

616 ALJ4606471
Name : Radha Bai Shridhar Bhalerao
Husband's Name: Shridhar Bhalerao
House Number : 66
Age : 65 Gender : Female
Photo Available

617 ALJ6914162
Name : Surekha Gautam Bhalerao
Husband's Name: Gautam Bhalerav
House Number : 66
Age : 33 Gender : Female
Photo Available

618 ALJ9697640
Name : Gautam Shridhar Bhalerav
Father's Name: Shridhar Bhalerao
House Number : 66
Age : 38 Gender : Male
Photo Available

619 ALJ4606489
Name : Sangita Ramesh Dahije
Husband's Name: Ramesh Dahije
House Number : 66
Age : 46 Gender : Female
Photo Available

620 ALJ9882168
Name : ALAKA DUKARE
Husband's Name: PURUSHOTTAM DUKARE
House Number : 66
Age : 52 Gender : Female
Photo Available

621 ALJ9882549
Name : SIMA DUKARE
Father's Name: PURUSHOTTAM DUKARE
House Number : 66
Age : 32 Gender : Female
Photo Available

622 HMM1104710
Name : Purushottam Sitaram Dukre
Father's Name: Seetaram Dukare
House Number : 66
Age : 59 Gender : Male
Photo Available

623 ALJ1724392
Name : Dnyaneshwari Sanjay Harale
Father's Name: Sanjay Harale
House Number : 66
Age : 24 Gender : Female
Photo Available

624 ALJ1724384
Name : Lopamudra Sanjay Harale
Father's Name: Sanjay Harale
House Number : 66
Age : 22 Gender : Female
Photo Available

625 HMM1106053
Name : Indu Laxman Khandebharad
Husband's Name: Laxman Khandebharad
House Number : 66
Age : 63 Gender : Female
Photo Available

626 HMM1788355
Name : Kailash Baburao Khandebharad
Father's Name: Baburao Khandebharad
House Number : 66
Age : 56 Gender : Male
Photo Available

627 HMM1788868
Name : Rekha Kailash Khandebharad
Husband's Name: Kailash Khandebharad
House Number : 66
Age : 52 Gender : Female
Photo Available

628 HMM1777507
Name : Santosh Baburao Khandebharad
Father's Name: Baburao Khandebharad
House Number : 66
Age : 51 Gender : Male
Photo Available

629 HMM1106087
Name : Sangeeta Santosh Khandebharad
Husband's Name: Santosh Khandebharad
House Number : 66
Age : 47 Gender : Female
Photo Available

630 ALJ6887574
Name : Yogesh Kailas Khandebharad
Father's Name: Kailas Khandebharad
House Number : T POINT
Age : 32 Gender : Male
Photo Available

631 ALJ6914071
Name : Suresh Abaji Kute
Father's Name: Abaji Kute
House Number : 66
Age : 33 Gender : Male
Photo Available

632 ALJ1051200
Name : Aruna Ramdas Purandare
Husband's Name: Ramdas Purandare
House Number : 66
Age : 57 Gender : Female
Photo Available

633 ALJ6780647
Name : Sunita Suresh Purandare
Husband's Name: Suresh Ramdas Purandare
House Number : 66
Age : 39 Gender : Female
Photo Available

634 HMM1777325
Name : Rambhau Devrao Sable
Father's Name: Devrao Sable
House Number : 66
Age : 72 Gender : Male
Photo Available

635 ALJ6781371
Name : Shatrughna Ram Sable
Father's Name: Ram Sable
House Number : 66
Age : 42 Gender : Male
Photo Available

636 ALJ6781389
Name : Priyanka Shatrughna Sable
Husband's Name: Shatrughna Ram Sable
House Number : 66
Age : 33 Gender : Female
Photo Available

637 ALJ4608196
Name : Bhaskarrao Parbatrao savade
Father's Name: Bhaskar Savade
House Number : 66
Age : 60 Gender : Male
Photo Available

638 ALJ9820424
Name : Latabai limbaji Shinde
Husband's Name: Limbaji Shinde
House Number : 66
Age : 46 Gender : Female
Photo Available

639 ALJ9820416
Name : Vlshal Limbaji Shinde
Father's Name: Limbaji Shinde
House Number : 66
Age : 28 Gender : Male
Photo Available

640 ALJ9803206
Name : DVARKABAI DNYANDEO ZAGARE
Husband's Name: DNYANDEO ZAGARE
House Number : 66
Age : 65 Gender : Female
Photo Available

641 ALJ9803099
Name : DNYANDEV ASHRUJI ZAGRE
Father's Name: ASHRUJI ZAGRE
House Number : 66
Age : 72 Gender : Male
Photo Available

642 ALJ8003360
Name : Shivkanya Sanjay Bhopale
Husband's Name: Sanjay Bhopale
House Number : 67
Age : 42 Gender : Female
Photo Available

643 ALJ4606109
Name : Shivaji Saluba Bhopale
Father's Name: Saluba Bhopale
House Number : 67
Age : 39 Gender : Male
Photo Available

644 ALJ6887483
Name : Rajendra Saluba Bhopale
Father's Name: Saluba Sakharam Bhopale
House Number : 67
Age : 30 Gender : Male
Photo Available

645 ALJ4606497
Name : Janabai Shivaji Bhople
Husband's Name: Shivaji Saluba Bhople
House Number : 67
Age : 37 Gender : Female
Photo Available

646 ALJ9817628
Name : KAVITA RAJENDRA BHOPLE
Husband's Name: RAJENDRA BHOPLE
House Number : 67
Age : 29 Gender : Female
Photo Available

647 ALJ9744160
Name : REKHA PRADIP DHARPAWALE
Husband's Name: PRADIP DHARPAWALE
House Number : 67
Age : 40 Gender : Female
Photo Available

648 ALJ9744137
Name : PRADEEP SITARAM DHARPAWALE
Father's Name: SITARAM DHARPAWALE
House Number : 67
Age : 39 Gender : Male
Photo Available

649 HMM1106210
Name : Pandhari Appa Kavle
Father's Name: Appa Kavle
House Number : 67
Age : 72 Gender : Male
Photo Available

650 ALJ0650102
Name : Chandrakala Pandhari Kavle
Husband's Name: Pandhari Kavle
House Number : 67
Age : 67 Gender : Female
Photo Available

651 ALJ1051622
Name : Shindhu Namdev Sakalkar
Husband's Name: Namdev sakhalkar
House Number : 67
Age : 52 Gender : Female
Photo Available

652 ALJ1326768
Name : Sudhakar Baburao Kute
Father's Name: Baburao Kute
House Number : 68
Age : 53 Gender : Male
Photo Available

653 HMM1103670
Name : Shilabai Sudhakar Kute
Husband's Name: Sudhakar Kute
House Number : 68
Age : 50 Gender : Female
Photo Available

654 HMM1101740
Name : Seema Ankush Kute
Husband's Name: Ankush Kute
House Number : 68
Age : 47 Gender : Female
Photo Available

655 ALJ1737881
Name : Nitin Ankush Kute
Father's Name: Ankush Baburao Kute
House Number : 68
Age : 22 Gender : Male
Photo Available

656 ALJ1688670
Name : FULKORABAI ONKAR HIWALE
Husband's Name: ONKAR DAMU HIWALE
House Number : 70
Age : 82 Gender : Female
Photo Available

657 ALJ6780886
Name : Rekha Dnyaneshwar Kakade
Husband's Name: Dnyaneshwar Kakade
House Number : 70
Age : 36 Gender : Female
Photo Available

658 HMM1102243
Name : Triyambak Kisan Kakde
Father's Name: Kisan Kakde
House Number : 70
Age : 74 Gender : Male
Photo Available

659 ALJ1326776
Name : Subadrabai Triyambak Kakde
Husband's Name: Triyambak Kakde
House Number : 70
Age : 69 Gender : Female
Photo Available

660 HMM1102532
Name : Indubai Vijay Kakde
Husband's Name: Vijay Kakde
House Number : 70
Age : 56 Gender : Female
Photo Available

661 HMM1102359
Name : Kaushalya Bhaskar Khandare
Husband's Name: Bhaskar Khandare
House Number : 70
Age : 54 Gender : Female
Photo Available

662 ALJ1326784
Name : Bansilal Dashrath Kharat
Father's Name: Dashrath Kharat
House Number : 70
Age : 72 Gender : Male
Photo Available

663 ALJ1326792
Name : Geetabai Bansilal Kharat
Husband's Name: Bansilal Dashrath Kharat
House Number : 70
Age : 67 Gender : Female
Photo Available

664 HMM1105014
Name : Santosh Bansilal Kharat
Father's Name: Bansilal Kharat
House Number : 70
Age : 40 Gender : Male
Photo Available

665 ALJ1685551
Name : NITESH BANSILAL KHARAT
Father's Name: BANSILAL DASHRATH KHARAT
House Number : 70
Age : 36 Gender : Male
Photo Available

666 ALJ9817727
Name : Priyanka Santosh Kharat
Father's Name: Santosh Bansilal Kharat
House Number : 70
Age : 32 Gender : Female
Photo Available

667 ALJ1051242
Name : Chandrabhaga Uttamrao Bhgavan Gore
Mother's Name: Bhgavan Gore
House Number : 70a
Age : 83 Gender : Female
Photo Available

668 ALJ1051234
Name : Bhagwan Uttam Gore
Father's Name: Uttam Gore
House Number : 70a
Age : 54 Gender : Male
Photo Available

669 ALJ1051226
Name : Godavari Bhagwan Gore
Husband's Name: Bhagwan Gore
House Number : 70a
Age : 49 Gender : Female
Photo Available

670 ALJ9803651
Name : SUREKHA GANGADHAR GORE
Father's Name: GANGADHAR GORE
House Number : 70A
Age : 47 Gender : Female
Photo Available

671 ALJ0650190
Name : Raju Uttam. Gavai
Father's Name: Uttam. Gavai
House Number : 71
Age : 52 Gender : Male
Photo Available

672 ALJ0650201
Name : Mangla Raju Gavai
Husband's Name: Raju Gavai
House Number : 71
Age : 51 Gender : Female
Photo Available

673 ALJ9813437
Name : ASHA ATISH GAWAI
Husband's Name: ATISH GAWAI
House Number : 71
Age : 31 Gender : Female
Photo Available

674 ALJ6780845
Name : Krushna Raju Gawai
Father's Name: Raju Gawai
House Number : 71
Age : 30 Gender : Male
Photo Available

675 ALJ9803339
Name : SURAJ RAJU GAWAI
Father's Name: RAJU GAWAI
House Number : 71
Age : 28 Gender : Male
Photo Available

676 HMM1101310
Name : Tejarao Shamarav Mhaske
Father's Name: Sham Rao Mahske
House Number : 71
Age : 64 Gender : Male
Photo Available

677 HMM1104868
Name : Laxmi Bai Sham Rao Mahske
Husband's Name: Sham Rao Mahske
House Number : 71a
Age : 88 Gender : Female
Photo Available

678 HMM1777861
Name : Sunita Tejrao Mahske
Husband's Name: Tejrao Mahske
House Number : 71a
Age : 54 Gender : Female
Photo Available

679 HMM1104876
Name : Panchashila Ramesh Mahske
Husband's Name: Ramesh Mahske
House Number : 71a
Age : 45 Gender : Female
Photo Available

680 ALJ0650235
Name : Saraswati Sudam. Bhalamode
Husband's Name: Sudam. Bhalamode
House Number : 72
Age : 80 Gender : Female
Photo Available

681 ALJ0650243
Name : Vijay Sudam. Bhalamode
Father's Name: Sudam. Bhalamode
House Number : 72
Age : 50 Gender : Male
Photo Available

682 ALJ6528327
Name : Kishor Sudam Bhalmode
Father's Name: Sudam Bhalmode
House Number : 72
Age : 42 Gender : Male
Photo Available

683 ALJ4607909
Name : Mayavati Vijay Bhalmode
Husband's Name: Vijay Bhalmode
House Number : 72
Age : 41 Gender : Female
Photo Available

684 HMM1104470
Name : Vishvas. Vaman Rao Borde
Father's Name: Vaman Rao Borde
House Number : 72
Age : 50 Gender : Male
Photo Available

685 HMM1104462
Name : Lata Vishwas Borde
Husband's Name: Vishwas Borde
House Number : 72
Age : 45 Gender : Female
Photo Available

686 ALJ1731660
Name : SAMRUDDHI VISHVAS BORDE
Father's Name: VISHVAS VAMANRAO BORDE
House Number : 72
Age : 22 Gender : Female
Photo Available

687 ALJ6596282
Name : Nandkishore Kisan Chadidar
Father's Name: Kisan Chadidar
House Number : 72
Age : 53 Gender : Male
Photo Available

688 ALJ1050822
Name : Lata Nandkishor Chhadidar
Husband's Name: Nandkishor Chhadidar
House Number : 72
Age : 48 Gender : Female
Photo Available

689 ALJ9815176
Name : KRUSHNA NANDKISHOR CHHADIDAR
Father's Name: NANDKISHOR CHHADIDAR
House Number : 72
Age : 30 Gender : Male
Photo Available

690 ALJ0651423
Name : Jagan Tukaram. Chittekar
Father's Name: Tukaram. Chittekar
House Number : 72
Age : 64 Gender : Male
Photo Available

691 ALJ0651431
Name : Sindhu Jagan Chittekar
Husband's Name: Jagan Chittekar
House Number : 72
Age : 59 Gender : Female
Photo Available

692 HMM1754118
Name : Ramesh Jagan Chittekar
Father's Name: Jagan Chittekar
House Number : 72
Age : 49 Gender : Male
Photo Available

693 ALJ1051259
Name : Basanti Vasant Ghenvade
Father's Name: Vasant Ghenvade
House Number : 72
Age : 42 Gender : Female
Photo Available

694 ALJ9804725
Name : JIJABAI AATMARAM HIVALE
Husband's Name: AATMARAM HIWALE
House Number : 72
Age : 66 Gender : Female
Photo Available

695 HMM1778281
Name : Gulab Dashrath Hivale
Father's Name: Dashrath Hivale
House Number : 72
Age : 57 Gender : Male
Photo Available

696 HMM1106533
Name : Pushpa Gulab Hivale
Husband's Name: Gulab Hivale
House Number : 72
Age : 53 Gender : Female
Photo Available

697 ALJ6596613
Name : Jyoti Atmaram Hivale
Husband's Name: Atmaram Hivale
House Number : 72
Age : 39 Gender : Female
Photo Available

698 ALJ1652825
Name : Bhimrao Nana Hiwale
Others: Nana Hiwale
House Number : 72
Age : 58 Gender : Male
Photo Available

699 ALJ9817198
Name : SONALI GULAB HIWALE
Father's Name: GULAB HIWALE
House Number : 72
Age : 29 Gender : Female
Photo Available

700 ALJ1050830
Name : Gautam Ashok Kharat
Father's Name: Ashok Raghuji Kharat
House Number : 73
Age : 39 Gender : Male
Photo Available

701 ALJ6914261
Name : Chhaya Gautam Kharat
Husband's Name: Gautam Kharat
House Number : 73
Age : 32 Gender : Female
Photo Available

702 ALJ7095565
Name : Satish Ashok Kharat
Father's Name: Ashok Kharat
House Number : 73
Age : 30 Gender : Male
Photo Available

703 ALJ9817644
Name : Punam Satish Kharat
Husband's Name: Satish Ashok Kharat
House Number : 73
Age : 30 Gender : Female
Photo Available

704 ALJ0651495
Name : Aishwarya Prakash Mhaske
Husband's Name: Prakash Uttamrao Mhaske
House Number : 73
Age : 21 Gender : Female
Photo Available

705 ALJ0651465
Name : Dinkar Baburao Nagre
Father's Name: Baburao Nagre
House Number : 73
Age : 76 Gender : Male
Photo Available

706 HMM1104488
Name : Anil Dinkar Nagre
Father's Name: Dinkar Nagre
House Number : 73
Age : 51 Gender : Male
Photo Available

707 HMM1105212
Name : Meena Anil Nagre
Husband's Name: Anil Nagre
House Number : 73
Age : 41 Gender : Female
Photo Available

708 ALJ0650279
Name : Gangubai Ganpat Badge
Husband's Name: Ganpat Badge
House Number : 74
Age : 82 Gender : Female
Photo Available

709 ALJ4607875
Name : Santosh Ganpatrao Badge
Father's Name: GANPAT BADGE
House Number : 74
Age : 42 Gender : Male
Photo Available

710 ALJ9817339
Name : RANJANA SANTOSH BADGE
Husband's Name: SANTOSH BADGE
House Number : 74
Age : 35 Gender : Female
Photo Available

711 ALJ1051747
Name : Shilpa Santosh korade
Husband's Name: Santosh Punjaji Korade
House Number : 74
Age : 35 Gender : Female
Photo Available

712 HMM1102169
Name : Gungubai Bhaskar Ubale
Husband's Name: Bhaskar Ubale
House Number : 74
Age : 64 Gender : Female
Photo Available

713 HMM1777143
Name : Santosh Bhaskar Ubale
Father's Name: Bhaskar Ubale
House Number : 74
Age : 45 Gender : Male
Photo Available

714 HMM1103654
Name : Gajanan Bhaskar Ubale
Father's Name: Bhaskar Ubale
House Number : 74
Age : 43 Gender : Male
Photo Available

715 ALJ9714700
Name : Vandana Santosh Ubale
Father's Name: Santosh Ubale
House Number : 74
Age : 42 Gender : Female
Photo Available

716 ALJ1685122
Name : Seema Pradip Kurangal
Husband's Name: Pradip Ramesh Kurangal
House Number : 74
Age : 36 Gender : Female
Photo Available

717 ALJ0650299
Name : Sanjay Raghujee Kharat
Father's Name: Raghujee Kharat
House Number : 75
Age : 60 Gender : Male
Photo Available

718 ALJ0650300
Name : Vimal Sanjay Kharat
Husband's Name: Sanjay Kharat
House Number : 75
Age : 55 Gender : Female
Photo Available

719 ALJ6887665
Name : Prakash Sanjay Kharat
Father's Name: Sanjay Kharat
House Number : 75
Age : 31 Gender : Male
Photo Available

720 ALJ1687672
Name : AKASH SANJAY KHARAT
Father's Name: SANJAY RAGHOJI KHARAT
House Number : 75
Age : 23 Gender : Male
Photo Available

721 ALJ1051267
Name : Samadhan Suresh Mahske
Father's Name: Suresh Mahske
House Number : 75
Age : 41 Gender : Male
Photo Available

722 ALJ1050855
Name : Suresh Dhamarji Mhaske
Father's Name: Dhamarji Mhaske
House Number : 75
Age : 66 Gender : Male
Photo Available

723 ALJ1050863
Name : Chandrakala Suresh Mhaske
Husband's Name: Suresh Mhaske
House Number : 75
Age : 59 Gender : Female
Photo Available

724 ALJ0650342
Name : Ramkor Bhimrao Bhalerao
Husband's Name: Bhimrao Bhalerao
House Number : 76
Age : 67 Gender : Female
Photo Available

725 ALJ6887566
Name : Kamal Vijay Kadam
Husband's Name: Vijay Kadam
House Number : 76
Age : 43 Gender : Female
Photo Available

726 ALJ1326867
Name : Indira Uttam. Kadam
Husband's Name: Uttam. Kadam
House Number : 76
Age : 72 Gender : Female
Photo Available

727 ALJ4607586
Name : Vijay Uttam. Kadam
Father's Name: Uttam. Kadam
House Number : 76
Age : 51 Gender : Male
Photo Available

728 HMM1106608
Name : Vimal Sanjay Kadam
Husband's Name: Sanjay Kadam
House Number : 76
Age : 50 Gender : Female
Photo Available

729 ALJ0650318
Name : Ashok Raghujee Kharat
Father's Name: Raghujee Kharat
House Number : 76
Age : 60 Gender : Male
Photo Available

730 ALJ1736891
Name : RAMKOR ASHOK KHARAT
Husband's Name: ASHOK RAGHUJI KHARAT
House Number : 76
Age : 46 Gender : Female
Photo Available

731 HMM1779123
Name : Balkrishna Janardhan Mahajan
Father's Name: Janardhan Mahajan
House Number : 76a
Age : 55 Gender : Male
Photo Available

732 HMM1779131
Name : Jyoti Balkrushna Mahajan
Husband's Name: Balkrishna Mahajan
House Number : Ward No.1
Age : 54 Gender : Female
Photo Available

733 ALJ1503473
Name : Shubham Balkrushna Mahajan
Father's Name: Balkrushna Janardhan Mahajan
House Number : 76a
Age : 26 Gender : Male
Photo Available

734 HMM1777754
Name : Padmabai Hari More
Husband's Name: Hari Ramji More
House Number : 77
Age : 78 Gender : Female
Photo Available

735 HMM1777168
Name : Ramdas Hari More
Father's Name: Hari Ramji More
House Number : 77
Age : 52 Gender : Male
Photo Available

736 ALJ1051432
Name : Sunita Ramdas More
Husband's Name: Ramdas More
House Number : 77
Age : 39 Gender : Female
Photo Available

737 ALJ1050871
Name : MANDABAI BABASAHEB SUTAR
Husband's Name: Baba Saheb Sutar
House Number : 77
Age : 58 Gender : Female
Photo Available

738 ALJ1050889
Name : Bharat Baba Saheb Sutar
Father's Name: Baba Saheb Sutar
House Number : 77
Age : 42 Gender : Male
Photo Available

739 HMM1778174
Name : Kantabai Ananda Chauhan
Husband's Name: Ananda Chauhan
House Number : 78
Age : 47 Gender : Female
Photo Available

740 ALJ4607719
Name : Shankar Sukhdev Chavan
Father's Name: Shankar Chavan
House Number : 78
Age : 39 Gender : Male
Photo Available

741 ALJ9813445
Name : Amisha Dinkar chavan
Father's Name: Dinkar Trimbak chavan
House Number : 78
Age : 27 Gender : Female
Photo Available

742 HMM1106392
Name : Manda Dinkar Chavhan
Husband's Name: Dinkar Chavhan
House Number : 78
Age : 46 Gender : Female
Photo Available

743 ALJ6914196
Name : Archana Shankar Chavhan
Husband's Name: Shankar Chavhan
House Number : 78
Age : 29 Gender : Female
Photo Available

744 ALJ1326883
Name : Gajanan Hanumanta Gavai
Father's Name: Hanumanta Gavai
House Number : 78
Age : 75 Gender : Male
Photo Available

745 ALJ0650388
Name : Latabai Gajanan Gavai
Husband's Name: Gajanan Gavai
House Number : 78
Age : 70 Gender : Female
Photo Available

746 ALJ1050897
Name : Laxmi Vijay Gavai
Husband's Name: Vijay Gavai
House Number : 78
Age : 46 Gender : Female
Photo Available

747 ALJ1050905
Name : Vijay Gajanan Gavai
Father's Name: Gajanan Gavai
House Number : 78
Age : 44 Gender : Male
Photo Available

748 ALJ1737907
Name : Ajay Vijay Gawai
Father's Name: Vijay Gajanan Gawai
House Number : 78
Age : 22 Gender : Male
Photo Available

749 ALJ9817735
Name : Baban bai Onkar Kamble
Husband's Name: Onkar Kamble
House Number : 78
Age : 79 Gender : Female
Photo Available

750 ALJ9752965
Name : Yogesh Bhanudas Mehetre
Father's Name: Bhanudas Mehetre
House Number : 78
Age : 27 Gender : Male
Photo Available

751 ALJ4606059
Name : RAJJAK BUDHAN PATHAN
Father's Name: Razzaq Pathan
House Number : 78
Age : 67 Gender : Male
Photo Available

752 ALJ0650398
Name : Johrabi Razzaq Pathan
Husband's Name: Razzaq Pathan
House Number : 78
Age : 56 Gender : Female
Photo Available

753 ALJ6781157
Name : Parvin Razzak Pathan
Father's Name: Razzak Pathan
House Number : 78
Age : 35 Gender : Female
Photo Available

754 ALJ6781140
Name : Mumtaj Joharani Pathan
Husband's Name: Joharani Pathan
House Number : 78
Age : 30 Gender : Female
Photo Available

755 ALJ9799354
Name : MUNNI RAJJAK PATHAN
Father's Name: RAJJAK PATHAN
House Number : 78
Age : 27 Gender : Female
Photo Available

756 ALJ4606323
Name : Vijay Sham Rao Solanki
Father's Name: Sham Rao Solanki
House Number : 78
Age : 57 Gender : Male
Photo Available

757 ALJ4606331
Name : Sunita Vijay Solanki
Husband's Name: Vijay Solanki
House Number : 78
Age : 49 Gender : Female
Photo Available

758 ALJ0650368
Name : Shashikala Rambhau Ubale
Husband's Name: Rambhau Ubale
House Number : 78
Age : 85 Gender : Female
Photo Available

759 HMM1102417
Name : Gautam Rambhau Ubale
Father's Name: Rambhau Ubale
House Number : 78
Age : 40 Gender : Male
Photo Available

760 ALJ6780837
Name : Minal Gautam Ubale
Husband's Name: Gautam Ubale
House Number : 78
Age : 33 Gender : Female
Photo Available

761 HMM1107044
Name : bhanudas Asaram Mehetre
Father's Name: Asaram Mehetre
House Number : 78b
Age : 48 Gender : Male
Photo Available

762 HMM1104751
Name : Rajesh Asaram Mehetre
Father's Name: Asaram Mehetre
House Number : 78b
Age : 46 Gender : Male
Photo Available

763 HMM1107036
Name : Aruna bhanudas Mehetre
Husband's Name: bhanudas Mehetre
House Number : 78b
Age : 45 Gender : Female
Photo Available

764 ALJ8011207
Name : anusaya Rajesh Mehetre
Husband's Name: Rajesh Mehetre
House Number : 78b
Age : 42 Gender : Female
Photo Available

765 ALJ1669928
Name : UJWALA RAJU MEHETRE
Father's Name: RAJU ASARAM MEHETRE
House Number : 78b
Age : 22 Gender : Female
Photo Available

766 ALJ0650417
Name : Ashabai Rangnath Jadhav
Husband's Name: Rangnath Jadhav
House Number : 79
Age : 71 Gender : Female
Photo Available

767 ALJ6914246
Name : Rajendra Rangnath Jadhav
Father's Name: Rangnath Jadhav
House Number : 79
Age : 59 Gender : Male
Photo Available

768 ALJ6914253
Name : Mangla Rajendra Jadhav
Husband's Name: Rajendra Jadhav
House Number : 79
Age : 50 Gender : Female
Photo Available

769 HMM1103498
Name : Saleem Ibrahim She
Father's Name: Ibrahim She
House Number : 79
Age : 62 Gender : Male
Photo Available

770 HMM1103480
Name : Saleemabi Saleem She
Husband's Name: Saleem She
House Number : 79
Age : 53 Gender : Female
Photo Available

771 ALJ9799529
Name : sangita SANTOSH CHAAHAN
Husband's Name: SANTOSH CHAVAHAN
House Number : 80
Age : 34 Gender : Female
Photo Available

772 HMM1777549
Name : Gajanan Amrita Chauhan
Father's Name: Amrita Chauhan
House Number : 80
Age : 52 Gender : Male
Photo Available

773 ALJ9799511
Name : ASHA SUBHASH CHAVHAN
Husband's Name: SUBHASH CHVHAN
House Number : 80
Age : 36 Gender : Female
Photo Available

774 ALJ1326909
Name : Susheela Gangadhar Kurangal
Husband's Name: Gangadhar Kurangal
House Number : 80
Age : 67 Gender : Female
Photo Available

775 ALJ1326917
Name : Rajesh Gangadhar Kurangal
Father's Name: Gangadhar Kurangal
House Number : 80
Age : 51 Gender : Male
Photo Available

776 ALJ6220859
Name : Gajanan Gangadhar Kurangal
Father's Name: Gangadhar Kurangal
House Number : 80
Age : 46 Gender : Male
Photo Available

777 ALJ6220867
Name : Pushpa Rajesh KurangaL
Husband's Name: Rajesh Kurangale
House Number : 80
Age : 44 Gender : Female
Photo Available

778 ALJ1541168
Name : VIMAL GAJANAN KURANGAL
Husband's Name: GAJANAN KURANGAL
House Number : 80
Age : 43 Gender : Female
Photo Available

779 ALJ1541150
Name : SAURABH RAJESH KURANGAL
Father's Name: RAJESH KURANGAL
House Number : 80
Age : 27 Gender : Male
Photo Available

780 ALJ1600626
Name : Sachin Bajirao Tayade
Father's Name: Bajirao Ganpat Tayade
House Number : 81
Age : 24 Gender : Male
Photo Available

781 ALJ9813585
Name : bharti Kamble
Husband's Name: SATISH KAMBALE
House Number : 81
Age : 26 Gender : Female
Photo Available

782 HMM0748236
Name : Vitthal Namdev Mhaske
Father's Name: Namdev Mhaske
House Number : 81
Age : 81 Gender : Male
Photo Available

783 ALJ0651548
Name : Vimal Vitthal Mhaske
Husband's Name: Vitthal Mhaske
House Number : 81
Age : 74 Gender : Female
Photo Available

784 HMM1777374
Name : Vilas. Vitthal Mhaske
Father's Name: Vitthal Mhaske
House Number : 81
Age : 51 Gender : Male
Photo Available

785 HMM1105931
Name : Pradeep Vitthal Mhaske
Father's Name: Vitthal Mhaske
House Number : 81
Age : 49 Gender : Male
Photo Available

786 HMM1106988
Name : Nutan Vilas Mhaske
Husband's Name: Vilas Mhake
House Number : 81
Age : 43 Gender : Female
Photo Available

787 ALJ4606786
Name : Sujata Pradip Mhaske
Husband's Name: PRADIP MHASKE
House Number : WARD 01
Age : 40 Gender : Female
Photo Available

788 ALJ9813494
Name : LALITA SUNIL THORAT
Husband's Name: SUNIL THORAT
House Number : 81
Age : 32 Gender : Female
Photo Available

789 ALJ1708742
Name : SUREKHA MURLIDHAR CHAVAN
Husband's Name: MURLIDHAR CHAVAN
House Number : 82
Age : 43 Gender : Female
Photo Available

790 ALJ9813569
Name : RUKHMINI SHANKAR KAMBALE
Husband's Name: SHANKAR KAMBALE
House Number : 82
Age : 32 Gender : Female
Photo Available

791 ALJ6528285
Name : Aruna Suresh Magar
Husband's Name: Suresh Bhimrao Magar
House Number : 82
Age : 37 Gender : Female
Photo Available

792 ALJ1708924
Name : BABAN LAXMAN MOHITE
Father's Name: LAXMAN MOHITE
House Number : 82
Age : 48 Gender : Male
Photo Available

793 ALJ8003329
Name : Rekha Subhash Mohite
Husband's Name: Subhash Mohite
House Number : 82
Age : 36 Gender : Female
Photo Available

794 ALJ1051291
Name : Sulochana Baburao Paikarao
Husband's Name: Baburao Paikarao
House Number : 82
Age : 57 Gender : Female
Photo Available

795 ALJ9803610
Name : Pravin Baburao Paikrao
Father's Name: Baburao Paikrao
House Number : 82
Age : 28 Gender : Male
Photo Available

796 ALJ9813403
Name : KARAN VILAS THORAT
Father's Name: VILAS THORAT
House Number : 82
Age : 26 Gender : Male
Photo Available

797 ALJ0651564
Name : Shivaji Arvind Jadhav
Father's Name: Arvind Sarjerao Jadhav
House Number : 84
Age : 49 Gender : Male
Photo Available

798 ALJ1473354
Name : Jyoti Shivaji Jadhav
Others: Shivaji Arvind Jadhav
House Number : 84
Age : 48 Gender : Female
Photo Available

799 HMM1788413
Name : Devidas Baliram Mohite
Father's Name: Baliram Mohite
House Number : 84
Age : 55 Gender : Male
Photo Available

800 ALJ1050954
Name : Vijay Sakhram Mohite
Father's Name: Sakhram Mohite
House Number : 84
Age : 52 Gender : Male
Photo Available

801 ALJ6596381
Name : Shivam Anil Pawar
Father's Name: Anil Pawar
House Number : 84
Age : 24 Gender : Male
Photo Available

802 ALJ1051424
Name : Chandrakant Atmaram Hivale
Father's Name: Atmaram Hivale
House Number : 85
Age : 36 Gender : Male
Photo Available

803 ALJ9778648
Name : GANESH CHANDRAKANT HIWALE
Father's Name: CHANDRAKANT HIWALE
House Number : 85
Age : 27 Gender : Male
Photo Available

804 HMM1778372
Name : Prakash Uttam Mahske
Father's Name: Uttam Mahske
House Number : 85
Age : 56 Gender : Male
Photo Available

805 HMM1778422
Name : Vandana Prakash Mhaske
Husband's Name: Prakash Mahske
House Number : 85
Age : 47 Gender : Female
Photo Available

806 HMM1788959
Name : Waman Bhaurav Pawar
Father's Name: Bhaurav Pawar
House Number : 85k
Age : 77 Gender : Male
Photo Available

807 ALJ4606976
Name : Chandrakala Waman Pawar
Husband's Name: Waman Pawar
House Number : 85k
Age : 71 Gender : Female
Photo Available

808 ALJ4606695
Name : Mahesh Waman Pawar
Father's Name: Waman Pawar
House Number : 85k
Age : 53 Gender : Male
Photo Available

809 HMM1788611
Name : Dynaneshvar Waman Pawar
Father's Name: Waman Pawar
House Number : 85k
Age : 50 Gender : Male
Photo Available

810 ALJ4606661
Name : Anjali Mahesh Pawar
Husband's Name: Mahesh Pawar
House Number : 85k
Age : 46 Gender : Female
Photo Available

811 ALJ9716572
Name : Shivaji Triyambak Bavane
Father's Name: Triyambak Bavane
House Number : 86
Age : 55 Gender : Male
Photo Available

812 HMM1102540
Name : Sharda Shivaji Bavane
Husband's Name: Shivani Triyambak Bawane
House Number : 86
Age : 51 Gender : Female
Photo Available

813 ALJ9804642
Name : JIJABAI SUBHASH JADHAV
Husband's Name: SUBHASH JADHAV
House Number : 86
Age : 59 Gender : Female
Photo Available

814 ALJ0651613
Name : Raju Chandan Jadhav
Father's Name: Chandan Jadhav
House Number : 86
Age : 51 Gender : Male
Photo Available

815 ALJ6596589
Name : Sunita Raju Jadhav
Husband's Name: Raju Chandan Jadhav
House Number : 86
Age : 49 Gender : Female
Photo Available

816 ALJ4607859
Name : Kailas Subhash Jadhav
Father's Name: Subhash Jadhav
House Number : 86
Age : 38 Gender : Male
Photo Available

817 ALJ9814336
Name : SANGITA RAM JADHAV
Husband's Name: RAM JADHAV
House Number : 86
Age : 33 Gender : Female
Photo Available

818 ALJ1525302
Name : Kamini Prakash Jadhav
Husband's Name: Prakash Raju Jadhav
House Number : 86
Age : 30 Gender : Female
Photo Available

819 ALJ1687540
Name : SHRADDHA AKASH JADHAV
Husband's Name: AKASH RAJU JADHAV
House Number : 86
Age : 27 Gender : Female
Photo Available

820 HMM1788793
Name : Kaveri Vishwasrao Sangale
Husband's Name: Vishwasrao Sangale
House Number : 87
Age : 80 Gender : Female
Photo Available

821 HMM1105592
Name : Kundalik Ramchandra Mohite
Father's Name: Ramchandra Mohite
House Number : 88
Age : 58 Gender : Male
Photo Available

822 ALJ4607206
Name : Vijay Gulab Hivale
Father's Name: Gulab Hivale
House Number : 89
Age : 36 Gender : Male
Photo Available

823 ALJ0650477
Name : Susheela Rangnath Kute
Husband's Name: Rangnath Kute
House Number : 89
Age : 61 Gender : Female
Photo Available

824 ALJ1051606
Name : Deepak Rangnath Kute
Father's Name: Ranganath Kute
House Number : 89
Age : 39 Gender : Male
Photo Available

825 ALJ0650497
Name : Namdev Shankar Borude
Father's Name: Shankar Borude
House Number : 92
Age : 76 Gender : Male
Photo Available

826 ALJ0650508
Name : Subadra Namdev Borude
Husband's Name: Namdev Borude
House Number : 92
Age : 71 Gender : Female
Photo Available

827 HMM1101617
Name : Ramadas. Namdev Borude
Father's Name: Namdev Borude
House Number : 92
Age : 50 Gender : Male
Photo Available

828 ALJ9817503
Name : KALPANA ANIL DEHADE
Husband's Name: ANIL DEHADE
House Number : 92
Age : 32 Gender : Female
Photo Available

829 ALJ9817453
Name : Diksha Sandip Ambhore
Husband's Name: Sandip Dharmaji Ambhore
House Number : 92
Age : 31 Gender : Female
Photo Available

830 ALJ1050996
Name : Pramod Janardhan Salve
Father's Name: Janardhan Salve
House Number : 92
Age : 42 Gender : Male
Photo Available

831 ALJ9817420
Name : Gautam Prakash Kharat
Father's Name: Prakash Nivrutti Kharat
House Number : 92
Age : 34 Gender : Male
Photo Available

832 ALJ0650516
Name : Tulsabai Rakhmajee Upase
Husband's Name: Rakhmajee Upase
House Number : 93
Age : 75 Gender : Female
Photo Available

833 ALJ1051754
Name : Leela Prakash Upase
Husband's Name: Prakash Rakhmaji Upase
House Number : 93
Age : 48 Gender : Female
Photo Available

834 ALJ4606992
Name : Subhadra Ramesh Kelkar
Husband's Name: Ramesh Kelkar
House Number : 94
Age : 57 Gender : Female
Photo Available

835 ALJ9715889
Name : Vijay Laxman Kelkar
Father's Name: Laxman Kelkar
House Number : 94
Age : 53 Gender : Male
Photo Available

836 HMM1105857
Name : Aabasaheb Ramesh Kelkar
Father's Name: Ramesh Kelkar
House Number : 94
Age : 46 Gender : Male
Photo Available

837 ALJ9803115
Name : MAHENDRA RAMESH KELKAR
Father's Name: RAMESH KELKAR
House Number : 94
Age : 46 Gender : Male
Photo Available

838 ALJ9803107
Name : RANJANA VIJAY KELKAR
Husband's Name: VIJAY KELKAR
House Number : 94
Age : 45 Gender : Female
Photo Available

839 HMM1777119
Name : Bajirao Ganpat Tayde
Father's Name: Ganpat Tayde
House Number : 94
Age : 51 Gender : Male
Photo Available

840 HMM1788314
Name : Sunita Bajirao Tayde
Husband's Name: Bajirao Tayde
House Number : 94
Age : 48 Gender : Female
Photo Available

841 ALJ6596407
Name : Ramesh Ganpat Tayde
Father's Name: Ganpat Tayde
House Number : 94
Age : 34 Gender : Male
Photo Available

842 ALJ8003436
Name : Murlidhar Shridhar Bhalerao
Father's Name: Shridhar Bhalerao
House Number : 95
Age : 35 Gender : Male
Photo Available

843 ALJ9817685
Name : KIRAN MURLIDHAR BHALERAO
Husband's Name: MURLIDHAR BHALERAO
House Number : 95
Age : 30 Gender : Female
Photo Available

844 ALJ0651704
Name : Rukhmina Mansingrao Jadhao
Husband's Name: Mansingrao Jadhao
House Number : 95
Age : 82 Gender : Female
Photo Available

845 ALJ6220883
Name : Karan Anil Kharat
Father's Name: Anil Bhivrao Kharat
House Number : 95
Age : 24 Gender : Male
Photo Available

846 HMM0748418
Name : Shivanand Man Singhrao Jadhav
Father's Name: Man Singhrao Jadhav
House Number : 95
Age : 59 Gender : Male
Photo Available

847 HMM1102102
Name : Kishor Man Singh Jadhav
Father's Name: Man Singh Jadhav
House Number : 95
Age : 48 Gender : Male
Photo Available

848 HMM1103241
Name : Sunita Shivanand Jadhav
Husband's Name: Shivanand Jadhav
House Number : 95
Age : 40 Gender : Female
Photo Available

849 ALJ1327014
Name : Dhiraj Sakharam. More
Father's Name: Sakharam. More
House Number : 95
Age : 49 Gender : Male
Photo Available

850 ALJ1327022
Name : Shakuntala Mukundrao Salve
Husband's Name: Mukundrao Salve
House Number : 95
Age : 62 Gender : Female
Photo Available

851 ALJ6528061
Name : Gautam Mokinda Salve
Father's Name: Mokinda Salve
House Number : 95
Age : 35 Gender : Male
Photo Available

852 ALJ9883364
Name : Kavita Gautam Salve
Father's Name: GAUTAM SALVE
House Number : 95
Age : 33 Gender : Female
Photo Available

853 ALJ4606646
Name : Shantabai Vaman Rao Sanap
Husband's Name: Vaman Rao Sanap
House Number : 95
Age : 64 Gender : Female
Photo Available

854 HMM1101880
Name : Ashok Waman Sanap
Father's Name: Waman Sanap
House Number : 95
Age : 50 Gender : Male
Photo Available

855 HMM1101997
Name : Kailash Waman Sanap
Father's Name: Waman Sanap
House Number : 95
Age : 45 Gender : Male
Photo Available

856 ALJ9828864
Name : ABHISHEKH GAJANAN AMBHORE
Father's Name: GAJANAN AMBHORE
House Number : 96
Age : 27 Gender : Male
Photo Available

857 ALJ7095334
Name : Gautam Namdev Bhalerao
Father's Name: Namdev Bhalerao
House Number : 96
Age : 29 Gender : Male
Photo Available

858 ALJ4608188
Name : sandip Kisan Parmale
Father's Name: Kisan parmale
House Number : 96
Age : 37 Gender : Male
Photo Available

859 ALJ1051556
Name : Sima Balu Parmale
Father's Name: Balu kisan parmale
House Number : 96
Age : 35 Gender : Female
Photo Available

860 ALJ6780662
Name : Priyanka Siddharth Kharat
Husband's Name: Siddharth Janardhan Kharat
House Number : 96 A
Age : 33 Gender : Female
Photo Available

861 HMM1106889
Name : Kesharbai Maroti Ambhore
Husband's Name: Maroti Ambhore
House Number : 96k
Age : 69 Gender : Female
Photo Available

862 HMM1778000
Name : Gajanan Maroti Ambhore
Father's Name: Maroti Ambhore
House Number : 96k
Age : 54 Gender : Male
Photo Available

863 HMM1777986
Name : Sangeeta Gajanan Ambhore
Husband's Name: Gajanan Ambhore
House Number : 96k
Age : 48 Gender : Female
Photo Available

864 HMM1777887
Name : Rajendra Maroti Ambhore
Father's Name: Maroti Parasram Ambhore
House Number : 96k
Age : 48 Gender : Male
Photo Available

865 HMM1777994
Name : dhanshiri Rajendra Ambhore
Husband's Name: Rajendra Maroti Ambhore
House Number : 96k
Age : 42 Gender : Female
Photo Available

866 HMM1106038
Name : Shashikala Prahlad Panhad
Husband's Name: Prahlad Panhad
House Number : 97
Age : 71 Gender : Female
Photo Available

867 HMM1106020
Name : Kamal Kailash Panhad
Husband's Name: Kailas Panhad
House Number : 97
Age : 59 Gender : Female
Photo Available

868 ALJ9799313
Name : Nikita Ankush Kute
Husband's Name: Ankush Baburao Kute
House Number : 68
Age : 24 Gender : Female
Photo Available

869 ALJ6596597
Name : Samadhan Eknath Salve
Father's Name: Eknath Salve
House Number : 99
Age : 34 Gender : Male
Photo Available

870 ALJ6781025
Name : Anil Ekanath Salve
Father's Name: Ekanath Salve
House Number : 99
Age : 30 Gender : Male
Photo Available

871 ALJ0650566
Name : Karbhari Bhaurao Dabhade
Father's Name: Bhaurao Dabhade
House Number : 102
Age : 64 Gender : Male
Photo Available

872 ALJ0650576
Name : Padamabai Karbhari Dabhade
Father's Name: Karbhari Dabhade
House Number : 102
Age : 58 Gender : Female
Photo Available

873 ALJ1327063
Name : Suman Sarangdhar Dabhade
Husband's Name: Sarangdhar Dabhade
House Number : 102
Age : 51 Gender : Female
Photo Available

874 ALJ1051580
Name : Deepak Karbhari Dabhade
Father's Name: Karbhari Dabhade
House Number : 102
Age : 36 Gender : Male
Photo Available

875 ALJ9813528
Name : SACHIN KARBHARI DABHADE
Father's Name: KARBHARI DABHADE
House Number : 102
Age : 31 Gender : Male
Photo Available

876 ALJ6887582
Name : sadashiv Uttamrao Chinchole
Father's Name: Uttamrao Chinchole
House Number : 103
Age : 39 Gender : Male
Photo Available

877 ALJ6887590
Name : Muktabai Sadashiv Chinchole
Husband's Name: Sadashiv Chinchole
House Number : 103
Age : 34 Gender : Female
Photo Available

878 ALJ0650615
Name : Vitthal Maroti Rajkar
Father's Name: Maroti Rajkar
House Number : 103
Age : 52 Gender : Male
Photo Available

879 ALJ0650623
Name : Mandabai Vitthal Rajkar
Husband's Name: Vitthal Rajkar
House Number : 103
Age : 49 Gender : Female
Photo Available

880 ALJ1590074
Name : Pooja Vitthal Rajkar
Father's Name: Vitthal Rajkar
House Number : 103
Age : 28 Gender : Female
Photo Available

881 ALJ1590082
Name : Manoj Vitthal Rajkar
Father's Name: Vitthal Rajkar
House Number : 103
Age : 26 Gender : Male
Photo Available

882 ALJ1619527
Name : Nilesh Vitthal Rajkar
Father's Name: Vitthal Rajkar
House Number : 103
Age : 23 Gender : Male
Photo Available

883 ALJ8003352
Name : Subhash Appa Bhalerao
Father's Name: Appa Bhalerao
House Number : 104
Age : 62 Gender : Male
Photo Available

884 ALJ0650649
Name : Aruna Subhash Bhalerao
Husband's Name: Subhash Bhalerao
House Number : 104
Age : 55 Gender : Female
Photo Available

885 ALJ6914063
Name : Parvinbano Jakir Sayaid
Husband's Name: Jakir Sayaid
House Number : 105
Age : 44 Gender : Female
Photo Available

886 HMM1101641
Name : Gaurav Vijay Malode
Father's Name: Vijay Laxman Malode
House Number : 106
Age : 20 Gender : Male
Photo Available

887 ALJ0651881
Name : Sitabai Tauba Kurangal
Husband's Name: Tauba Sakharam Kurangal
House Number : 106
Age : 81 Gender : Female
Photo Available

888 ALJ4601159
Name : Santosh Tauba Kurangal
Father's Name: Tauba Sakharam kurangal
House Number : 106
Age : 39 Gender : Male
Photo Available

889 ALJ1051739
Name : Shakuntala Vitthal Mandape
Husband's Name: Vitthal Mandape
House Number : 106
Age : 62 Gender : Female
Photo Available

890 HMM1102219
Name : Mukesh Bajirao Tayade
Father's Name: Bajirao Ganpat Tayade
House Number : 108
Age : 25 Gender : Male
Photo Available

891 HMM1102375
Name : Chhaya Machchhidran Hivale
Husband's Name: Machhindra Hivale
House Number : 108
Age : 47 Gender : Female
Photo Available

892 ALJ9778820
Name : NITIN MACHHINDRA HIWALE
Father's Name: MACHHINDRA HIWALE
House Number : 108
Age : 27 Gender : Male
Photo Available

893 HMM1777184
Name : Laxman Sonaji Kharat
Father's Name: Sonaji Kharat
House Number : 108
Age : 75 Gender : Male
Photo Available

894 HMM1777382
Name : Subadra Laxman Kharat
Husband's Name: Laxman Kharat
House Number : 108
Age : 74 Gender : Female
Photo Available

895 ALJ6780621
Name : Satish Laxman Kharat
Father's Name: Laxman Kharat
House Number : 108
Age : 39 Gender : Male
Photo Available

896 ALJ1725936
Name : PRIYANKA SATISH KHARAT
Husband's Name: SATISH LAXMAN KHARAT
House Number : 108
Age : 25 Gender : Female
Photo Available

897 ALJ9814690
Name : RAVINDRA ANIL MHASKE
Father's Name: ANIL MHASKE
House Number : 108
Age : 26 Gender : Male
Photo Available

898 ALJ8003428
Name : Mira Ganesh Narwade
Husband's Name: Ganesh Narwade
House Number : 108
Age : 35 Gender : Female
Photo Available

899 ALJ0651772
Name : Dattatraya Burkul
Father's Name: Annasaheb Burkul
House Number : Burkul Hospital
Age : 61 Gender : Male
Photo Available

900 ALJ0651782
Name : Savita Dattatray Burkul
Husband's Name: Dattatray Burkul
House Number : 109
Age : 53 Gender : Female
Photo Available

901 ALJ6842918
Name : Aditi Dattatraya Burkul
Father's Name: Dattatraya Annasaheb Burkul
House Number : 109
Age : 31 Gender : Female
Photo Available

902 ALJ1327071
Name : Prahlad Tulashiram. Chauhan
Father's Name: Tulashiram. Chauhan
House Number : 109
Age : 77 Gender : Male
Photo Available

903 ALJ1327089
Name : Gulabbai Prahlad Chauhan
Husband's Name: Prahlad Chauhan
House Number : 109
Age : 72 Gender : Female
Photo Available

904 ALJ4500831
Name : Jagan Prahlad Rekha Chauhan
Others: Rekha Chauhan
House Number : 109
Age : 39 Gender : Male
Photo Available

905 HMM1104827
Name : Sandhya Raju Chavan
Husband's Name: Raju Pralhad Chavan
House Number : 109
Age : 43 Gender : Female
Photo Available

906 ALJ9781253
Name : Jyoti Pralhad Chavan
Father's Name: Pralhad Tulshiram chavan
House Number : 109
Age : 39 Gender : Female
Photo Available

907 HMM1102607
Name : Raju Prahlad Chavhan
Father's Name: Prahlad Chavhan
House Number : 109
Age : 47 Gender : Male
Photo Available

908 HMM1104421
Name : Rekha Prahlad Chavhan
Husband's Name: Prahlad Chavhan
House Number : 109
Age : 42 Gender : Female
Photo Available

909 ALJ9817776
Name : SHILPA PRALHAD CHAVHAN
Husband's Name: PRALHAD CHAVHAN
House Number : 109
Age : 33 Gender : Female
Photo Available

910 ALJ8011215
Name : Vimal Sitaram. Khandebharad
Husband's Name: Sitaram. Khandebharad
House Number : 111
Age : 74 Gender : Female
Photo Available

911 HMM1779073
Name : Prahlad Seetaram Khandebharad
Father's Name: Seetaram Khandebharad
House Number : 111
Age : 48 Gender : Male
Photo Available

912 ALJ9805524
Name : CHANDRKALA PRAHLAD KHANDEBHRAD
Husband's Name: PRAHLAD KHANDEBHRAD
House Number : 111
Age : 37 Gender : Female
Photo Available

913 ALJ9804683
Name : RAMABAI SOMNADH SALAVE
Husband's Name: SOMNADH SALAVE
House Number : 112
Age : 34 Gender : Female
Photo Available

914 ALJ6054357
Name : Surekha Udhdav Bhalerao
Father's Name: Udhdav Bhalerao
House Number : 113
Age : 40 Gender : Female
Photo Available

915 HMM1102862
Name : Dagduba Keshav Randhave
Father's Name: Keshav Randhave
House Number : 113
Age : 67 Gender : Male
Photo Available

916 ALJ1327113
Name : Chandrabhaga Dagduba Randhave
Husband's Name: Dagduba Randhave
House Number : 113
Age : 62 Gender : Female
Photo Available

917 ALJ1051036
Name : Savita Deepak Randhave
Husband's Name: Deepak Randhave
House Number : 113
Age : 37 Gender : Female
Photo Available

918 ALJ0650706
Name : Omkar Shankar Dabhade
Father's Name: Shankar Dabhade
House Number : 114
Age : 75 Gender : Male
Photo Available

919 HMM1104785
Name : Vasant Omkar Dabhade
Father's Name: Omkar Dabhade
House Number : 114
Age : 53 Gender : Male
Photo Available

920 HMM1104777
Name : Sangita Vasanta Dabhade
Husband's Name: Vasanta Dabhade
House Number : 114
Age : 49 Gender : Female
Photo Available

921 ALJ4608139
Name : Kalavati Atmaram. Jagtap
Husband's Name: Atmaram. Jagtap
House Number : 115
Age : 75 Gender : Female
Photo Available

922 HMM1105121
Name : Ajay Atmaram Jagtap
Father's Name: Atmaram. Jagtap
House Number : 115
Age : 47 Gender : Male
Photo Available

923 ALJ4607446
Name : Deepak Ram Krishna Jagtap
Father's Name: Ram Krishna Jagtap
House Number : 115
Age : 46 Gender : Male
Photo Available

924 ALJ1663525
Name : VARSHA AJAY JAGTAP
Husband's Name: AJAY AATAMARAM JAGTAP
House Number : 115
Age : 44 Gender : Female
Photo Available

925 ALJ1663558
Name : Darshana Ajay Jagtap
Father's Name: AJAY ATMARAM JAGTAP
House Number : 115
Age : 22 Gender : Female
Photo Available

926 HMM1102490
Name : Sundarabai Ramesh Jadhav
Husband's Name: Ramesh Jadhav
House Number : 116
Age : 61 Gender : Female
Photo Available

927 ALJ0650722
Name : Ramesh Bajirao Jadhav
Father's Name: Bajirao Jadhav
House Number : 118
Age : 56 Gender : Male
Photo Available

928 ALJ1051085
Name : Aakash Ramesh Jadhav
Father's Name: Ramesh Jadhav
House Number : 118
Age : 46 Gender : Male
Photo Available

929 ALJ1051077
Name : Mukesh Ramesh Jadhav
Father's Name: Ramesh Jadhav
House Number : 118
Age : 41 Gender : Male
Photo Available

930 ALJ1051093
Name : Rama Mukesh Jadhav
Husband's Name: Mukesh Jadhav
House Number : 118
Age : 38 Gender : Female
Photo Available

931 ALJ1051069
Name : Subhash Ramesh Jadhav
Father's Name: Ramesh Jadhav
House Number : 118
Age : 37 Gender : Male
Photo Available

932 ALJ9883513
Name : RINA JADHAV
Husband's Name: LAKHAN JADHAV
House Number : 118
Age : 30 Gender : Female
Photo Available

933 ALJ1497767
Name : shila akash jadhav
Husband's Name: akash ramesh jadhav
House Number : 118
Age : 27 Gender : Female
Photo Available

934 ALJ0650730
Name : SHAMRAO CHAUDHARI
Father's Name: LAXMAN CHAUDHARI
House Number : WARD NO 07
Age : 74 Gender : Male
Photo Available

935 ALJ1327139
Name : Raju Sham Rao Chaudhary
Father's Name: Sham Rao Chaudhary
House Number : 119
Age : 50 Gender : Male
Photo Available

936 HMM1103878
Name : Anita Raju Chaudhary
Husband's Name: Raju Chaudhary
House Number : 119
Age : 47 Gender : Female
Photo Available

937 ALJ6596449
Name : Prakash Sham Rao Chaudhary
Father's Name: Sham Rao Chaudhary
House Number : 119
Age : 47 Gender : Male
Photo Available

938 ALJ1871631
Name : SACHIN CHAUDHARI
Father's Name: PRAKASH CHAUDHARI
House Number : Ward No 07 Jijamata Nagar
Age : 21 Gender : Male
Photo Available

939 ALJ9803263
Name : NIKHIL RAJU CHOUDAHARI
Father's Name: RAJU CHOUDHARI
House Number : 119
Age : 28 Gender : Male
Photo Available

940 HMM1788900
Name : Meerabai Baliram Nagle
Husband's Name: Balram Nagle
House Number : 119
Age : 70 Gender : Female
Photo Available

941 ALJ1051341
Name : Shahista Parvin Asef Pathan
Husband's Name: Asefakhan Pathan
House Number : 119
Age : 37 Gender : Female
Photo Available

942 HMM1104173
Name : Kanta Ratan Lohare
Husband's Name: Ratan Lohare
House Number : 123
Age : 62 Gender : Female
Photo Available

943 HMM1103928
Name : Sanjay Ratan Lohare
Father's Name: Ratan Lohare
House Number : 123
Age : 50 Gender : Male
Photo Available

944 HMM1104199
Name : Aarti Sanjay Lohare
Husband's Name: Sanjay Lohare
House Number : 123
Age : 45 Gender : Female
Photo Available

945 HMM1104579
Name : Kailash Ratan Lohare
Father's Name: Ratan Lohare
House Number : 123
Age : 44 Gender : Male
Photo Available

946 ALJ1327162
Name : shaydabi Muhammad Pathan
Husband's Name: Mohammad Khan Pathan
House Number : 124
Age : 60 Gender : Female
Photo Available

947 ALJ1650936
Name : KAUSARBI SHEKH SHAGIR KHATIK
Mother's Name: SHE JAVRABI MANJUR
House Number : 126
Age : 35 Gender : Female
Photo Available

948 HMM1778109
Name : Shekh Manzur Shekh Dagdu Shekh
Father's Name: Shekh Dagdu Shekh
House Number : 126a
Age : 63 Gender : Male
Photo Available

949 HMM1778117
Name : Zahorabi Shekh Manjur Shekh
Husband's Name: Shekh Manjur Dagdu Shekh
House Number : 126a
Age : 58 Gender : Female
Photo Available

950 ALJ0651792
Name : Vithoba Ganpat Sangle
Father's Name: Ganpat Sangle
House Number : 127
Age : 71 Gender : Male
Photo Available

951 ALJ0651803
Name : Laxmi Bai Vithoba Sangle
Husband's Name: Vithoba Sangle
House Number : 127
Age : 64 Gender : Female
Photo Available

952 HMM1754100
Name : Krushna Tulshiram Shinde
Father's Name: Tulshiram Jagannath Shinde
House Number : 37
Age : 20 Gender : Male
Photo Available

953 HMM1754308
Name : Gayabai Sheshrao Sangle
Husband's Name: Sheshrao Sangle
House Number : 127
Age : 59 Gender : Female
Photo Available

954 HMM1105766
Name : Gajanan Sheshrao Sangle
Father's Name: Sheshrao Sangle
House Number : 127
Age : 46 Gender : Male
Photo Available

955 ALJ4607230
Name : Namdev Vithoba Sangle
Father's Name: Vithoba Sangle
House Number : 127
Age : 46 Gender : Male
Photo Available

956 ALJ1663491
Name : SHARDA NAMDEO SANGLE
Husband's Name: NAMDEV VITHOBA SANGLE
House Number : 127
Age : 44 Gender : Female
Photo Available

957 ALJ6914295
Name : Krushna Sheshrav Sangle
Father's Name: Sheshrav Sangle
House Number : 127
Age : 30 Gender : Male
Photo Available

958 HMM1753656
Name : Motiram Tukaram Vani
Father's Name: Tukaram Vani
House Number : 127a
Age : 76 Gender : Male
Photo Available

959 HMM1103613
Name : Meena Dattatreya Vani
Husband's Name: Dattatreya Vani
House Number : 127a
Age : 44 Gender : Female
Photo Available

960 ALJ1730142
Name : ANAND KAILAS MEHER
Father's Name: KAILAS BHAGWAN MEHER
House Number : 136
Age : 24 Gender : Male
Photo Available

961 ALJ1718030
Name : ABHAY KAILAS MEHER
Father's Name: KAILAS BHAGWAN MEHER
House Number : 136
Age : 23 Gender : Male
Photo Available

962 ALJ6596472
Name : Kaduba Ramji Sanap
Father's Name: Ramji Sanap
House Number : 139
Age : 63 Gender : Male
Photo Available

963 ALJ6596480
Name : Laxmi Kaduba Sanap
Husband's Name: Kaduba Sanap
House Number : 139
Age : 63 Gender : Female
Photo Available

964 ALJ9803677
Name : MAHENDR VASANT DABHADE
Father's Name: VASANT DABHADE
House Number : 144
Age : 27 Gender : Male
Photo Available

965 ALJ9861667
Name : CHANDRAKALA KALE
Husband's Name: BABAN KALE
House Number : 160
Age : 43 Gender : Female
Photo Available

966 ALJ1051119
Name : ramesh paraji shevale
Father's Name: paraji shevale
House Number : 160
Age : 44 Gender : Male
Photo Available

967 ALJ9803230
Name : SURESH PARAJI SHEVALE
Father's Name: PARAJI SHEVALE
House Number : 160
Age : 42 Gender : Male
Photo Available

968 ALJ9778507
Name : KAUSHALYABAI TARAKRAM PIMPALE
Husband's Name: TARAKRAM PIMPALE
House Number : 162
Age : 79 Gender : Female
Photo Available

969 ALJ6914014
Name : Sonaji Narayan Avchar
Father's Name: Narayan Avchar
House Number : 173
Age : 34 Gender : Male
Photo Available

970 ALJ9817461
Name : MINA SONAJI AVCHAR
Husband's Name: SONAJI AVCHAR
House Number : 173
Age : 29 Gender : Female
Photo Available

971 HMM1103092
Name : Shivanand Shankar Dhogade
Father's Name: Shankar Dhogade
House Number : 173
Age : 57 Gender : Male
Photo Available

972 ALJ9817263
Name : RANJANA SHIVANAND DHONGADE
Husband's Name: SHIVANAND DHONGADE
House Number : 173
Age : 34 Gender : Female
Photo Available

973 ALJ9883646
Name : SUDARSHAN ATHAVLE
Father's Name: RAMESH ATHAVLE
House Number : 217
Age : 26 Gender : Male
Photo Available

974 HMM1778844
Name : Rukhmini Ramesh Athawale
Husband's Name: Ramesh Athawale
House Number : 217
Age : 54 Gender : Female
Photo Available

975 ALJ1687466
Name : MAYA RAMESH ATHAWALE
Father's Name: RAMESH ATHAWALE
House Number : 217
Age : 23 Gender : Female
Photo Available

976 ALJ1051382
Name : Mahendra Murlidhar Kamble
Father's Name: Murlidhar Kamble
House Number : 243
Age : 40 Gender : Male
Photo Available

977 ALJ1569821
Name : Manisha Mahendra Kamble
Husband's Name: Mahendra Kamble
House Number : 243
Age : 37 Gender : Female
Photo Available

978 HMM1788272
Name : Ashok Dattatray Nikas
Father's Name: dattaray nikas
House Number : 243
Age : 58 Gender : Male
Photo Available

979 HMM1788983
Name : Kuntal Ashok Nikas
Husband's Name: Ashok Nikas
House Number : 243
Age : 49 Gender : Female
Photo Available

980 ALJ6987713
Name : Snehal Ashok Nikas
Father's Name: Ashok Nikas
House Number : 243
Age : 28 Gender : Female
Photo Available

981 ALJ9882473
Name : Pranav Ashok Nikas
Father's Name: ASHOK NIKAS
House Number : 243
Age : 27 Gender : Male
Photo Available

982 HMM1777614
Name : Durgabai Bhimrao kale
Father's Name: Bhimrao Kale
House Number : 257
Age : 80 Gender : Female
Photo Available

983 HMM1778513
Name : Vijaya Satish Kale
Husband's Name: Satish Bhimrao Kale
House Number : 257
Age : 47 Gender : Female
Photo Available

984 ALJ1516988
Name : RENUKA NARESH SAWSAKKE
Father's Name: NARESH GUJEBA SAWSAKKE
House Number : 264
Age : 26 Gender : Female
Photo Available

985 HMM1777457
Name : Vinayak Mhasaji Bhalerao
Father's Name: Mahsaji Bhalerao
House Number : 266
Age : 74 Gender : Male
Photo Available

986 HMM1777465
Name : Sunita Vinayak Bhalerao
Husband's Name: Vinayak Mhasaji Bhalerao
House Number : 266
Age : 68 Gender : Female
Photo Available

987 HMM1102037
Name : Deepak Vinayak Bhalerao
Father's Name: Vinayak Bhalerao
House Number : 266
Age : 42 Gender : Male
Photo Available

988 ALJ9778515
Name : RAHUL VINAYAK BHALERAO
Father's Name: VINAYAK BHALERAO
House Number : 266
Age : 41 Gender : Male
Photo Available

989 ALJ4607768
Name : Roshani Deepak Bhalerao
Husband's Name: Deepak Bhalerao
House Number : 266
Age : 36 Gender : Female
Photo Available

990 HMM1104884
Name : Usha Gajanan Tede
Husband's Name: Gajanan Tede
House Number : 266
Age : 46 Gender : Female
Photo Available

991 HMM1103373
Name : kishor Kathala Tode
Father's Name: Kathala jayram Tode
House Number : 266
Age : 42 Gender : Male
Photo Available

992 ALJ9881996
Name : SUMAN DUKARE
Husband's Name: PURUSHOTTAM DUKARE
House Number : 274
Age : 25 Gender : Female
Photo Available

993 ALJ6887707
Name : Rustum Shravan Jadhao
Father's Name: Shravan Jadhao
House Number : 288
Age : 71 Gender : Male
Photo Available

994 ALJ6887723
Name : Bhimrao Rustumrao Jadhao
Father's Name: Rustumrao Jadhao
House Number : 288
Age : 34 Gender : Male
Photo Available

995 ALJ4500104
Name : PRAKASH RANGNATH BAVASKAR
Father's Name: Rangnath Bavarkar
House Number : 312
Age : 48 Gender : Male
Photo Available

996 HMM1788769
Name : Hosabai Rangnath Bavaskar
Husband's Name: Rangnath Bavaskar
House Number : 312
Age : 97 Gender : Female
Photo Available

997 HMM1106228
Name : vijaymala Shivaji Pawar
Husband's Name: Shivaji Pawar
House Number : 312
Age : 46 Gender : Female
Photo Available

998 ALJ9803255
Name : RAHUL SHIVAJI PAWAR
Father's Name: SHIVAJI PAWAR
House Number : 312
Age : 29 Gender : Male
Photo Available

999 ALJ9697707
Name : Raju Tukaram Bhalerao
Father's Name: Tukaram Bhalerao
House Number : 330
Age : 43 Gender : Male
Photo Available

1000 ALJ9778366
Name : JYOTI TUKARAM BHALERAO
Husband's Name: TUKARAM BHALERAO
House Number : 330
Age : 39 Gender : Female
Photo Available

1001 ALJ9799248
Name : SANAJY TUKARAM BHALERAO
Father's Name: TUKARAM BHALERAO
House Number : 330
Age : 33 Gender : Male
Photo Available

1002 ALJ9799255
Name : PUJA SANJAY BHALERAO
Father's Name: SANJAY BHALERAO
House Number : 330
Age : 27 Gender : Female
Photo Available

1003 HMM1777895
Name : Shilabai Baburav Kharat
Husband's Name: Bapurao Kharat
House Number : 359
Age : 70 Gender : Female
Photo Available

1004 HMM1778042
Name : Baburao Keshav Kharat
Father's Name: Keshav Kharat
House Number : 359
Age : 69 Gender : Male
Photo Available

1005 ALJ9817545
Name : SATISH BABURAO KHARAT
Father's Name: BABURAO KHARAT
House Number : 359
Age : 28 Gender : Male
Photo Available

1006 ALJ0651829
Name : Ramdas Triyambak Padadhan
Father's Name: Triyambak Padadhan
House Number : 387
Age : 55 Gender : Male
Photo Available

1007 ALJ9778416
Name : Aryan Rajendra Jadhav
Father's Name: Rajendra Rangnath Jadhav
House Number : 387
Age : 21 Gender : Male
Photo Available

1008 HMM1104025
Name : Sunil Murlidhar Kamble
Father's Name: Murlidhar Kamble
House Number : 474
Age : 44 Gender : Male
Photo Available

1009 HMM1778497
Name : Kanta Rameshwar Das
Father's Name: Rameshwar Das
House Number : 531
Age : 46 Gender : Male
Photo Available

1010 HMM1789015
Name : Vijay Tukaram Bhalerao
Father's Name: Tukaram Bhalerao
House Number : 544
Age : 44 Gender : Male
Photo Available

1011 ALJ9697715
Name : SAIYYAD ILIYAS
Father's Name: SAIYYAD JABBAR
House Number : 551
Age : 58 Gender : Male
Photo Available

1012 ALJ9697723
Name : SAIYYAD NASIM
Husband's Name: SAIYYAD ILIYAS
House Number : 551
Age : 42 Gender : Female
Photo Available

1013 ALJ4600136
Name : Akash Nayal Bhosale
Father's Name: Nayal Bhosale
House Number : 572
Age : 24 Gender : Male
Photo Available

1014 ALJ0651851
Name : Narayan Shankar Bhendalakar
Father's Name: Shankar Bhandalakar
House Number : 648
Age : 66 Gender : Male
Photo Available

1015 ALJ1716620
Name : RAHUL NARAYAN BHENDALKAR
Father's Name: NARAYAN SHANKAR BHENDALKAR
House Number : 648
Age : 23 Gender : Male
Photo Available

1016 ALJ0651861
Name : Suman Narayan Bhendalakar
Father's Name: Narayan Bhendalakar
House Number : 649
Age : 56 Gender : Female
Photo Available

1017 HMM1103209
Name : Savitra Gulab Sasane
Husband's Name: Gulab Sasane
House Number : 677
Age : 45 Gender : Female
Photo Available

1018 ALJ0651845
Name : Sahebrao limbaji Kurangal
Father's Name: limbaji Kurangal
House Number : 699
Age : 77 Gender : Male
Photo Available

1019 HMM1102367
Name : Shital Gautam Bhalerao
Husband's Name: Gautam Namdev Bhalerao
House Number : 699
Age : 22 Gender : Female
Photo Available

1020 HMM1101674
Name : Kiran Sahebrao kurangal
Father's Name: Sahebrao limbaji kurangal
House Number : 699
Age : 44 Gender : Male
Photo Available

1021 ALJ4606067
Name : Nanda Kiran Kurangal
Husband's Name: Kiran Sahebrao Kurangal
House Number : 699
Age : 38 Gender : Female
Photo Available

1022 HMM1104314
Name : Sanjay Saluba Bhopale
Father's Name: Saluba Bhopale
House Number : 745
Age : 44 Gender : Male
Photo Available

1023 ALJ1051408
Name : Tanhajee Saluba Bhopale
Father's Name: Saluba Bhopale
House Number : 745
Age : 36 Gender : Male
Photo Available

1024 ALJ6415129
Name : Rajesh Eknath Adhav
Father's Name: Eknath Adhav
House Number : 759
Age : 50 Gender : Male
Photo Available

1025 ALJ4606679
Name : Ashwini Rajendra Adhav
Husband's Name: Rajendra Adhav
House Number : 759
Age : 44 Gender : Female
Photo Available

1026 ALJ9813213
Name : Arshad Shah Shabbir Shah Shah
Father's Name: SHABBIR SHAH
House Number : 764
Age : 26 Gender : Male
Photo Available

1027 HMM1788165
Name : Siddharth Daulat More
Father's Name: Daulat More
House Number : 765
Age : 61 Gender : Male
Photo Available

1028 ALJ4606216
Name : Indrabai Bhimrao Kharat
Father's Name: Bhimrao Kharat
House Number : 798
Age : 68 Gender : Female
Photo Available

1029 HMM1788892
Name : Anil Bhimrao Kharat
Father's Name: Bhimrao Kharat
House Number : 798
Age : 46 Gender : Male
Photo Available

1030 HMM1106673
Name : Rekha Anil Kharat
Husband's Name: Anil Kharat
House Number : 799
Age : 44 Gender : Female
Photo Available

1031 ALJ1697747
Name : SUMANBAI SAMBHAJIRAO JADHAV
Husband's Name: SAMBHAJI NARAYAN JADHAO
House Number : House No. 08 , Ward No.16
Age : 80 Gender : Female
Photo Available

1032 ALJ9803131
Name : Arefkhan Asadkhan Pathan
Father's Name: Asadkhan Pathan
House Number : 856
Age : 39 Gender : Male
Photo Available

1033 ALJ6781264
Name : Kiran Dnyaneshwar Jadhao
Father's Name: Dnyaneshwar Jadhao
House Number : 863
Age : 31 Gender : Male
Photo Available

1034 HMM1104900
Name : Dynaneshvar Maroti Jadhav
Father's Name: Maroti Jadhav
House Number : 863
Age : 65 Gender : Male
Photo Available

1035 ALJ1327220
Name : Champabai Dynaneshvar Jadhav
Husband's Name: Dynaneshvar Jadhav
House Number : 864
Age : 61 Gender : Female
Photo Available

1036 ALJ1711175
Name : DIPAK RAMDAS SONWANE
Mother's Name: CHAMPABAI DYANESHVAR JADHAV
House Number : 864
Age : 39 Gender : Male
Photo Available

1037 ALJ1711209
Name : BHAGYASHRI DIPAK SONWANE
Mother's Name: CHAMPABAI DYANESHVAR JADHAV
House Number : 864
Age : 27 Gender : Female
Photo Available

1038 HMM1105329
Name : Sunita Siddharth More
Husband's Name: Siddharth More
House Number : 866
Age : 56 Gender : Female
Photo Available

1039 HMM1101542
Name : Sharda Ramdas Borude
Husband's Name: Ramdas Borude
House Number : 927
Age : 47 Gender : Female
Photo Available

1040 ALJ9803636
Name : GAUTAM MADHUKAR INGALE
Father's Name: MADHUKAR INGALE
House Number : 927
Age : 39 Gender : Male
Photo Available

1041 ALJ9803552
Name : SIMA GAUTAM INGALE
Husband's Name: GAUTAM INGALE
House Number : 927
Age : 32 Gender : Female
Photo Available

1042 HMM1105535
Name : Shankar Laxman Mahske
Father's Name: Laxman Mahske
House Number : 932
Age : 63 Gender : Male
Photo Available

1043 HMM1105527
Name : Sushila Shankar Mahske
Husband's Name: Shankar Mahske
House Number : 932
Age : 55 Gender : Female
Photo Available

1044 HMM1777952
Name : Raju Abaji Sonkambale
Father's Name: Abaji Sonkambale
House Number : 955
Age : 50 Gender : Male
Photo Available

1045 ALJ1728476
Name : RAHUL RAJESH SONKAMBLE
Father's Name: RAJU ABAJI SONKAMBLE
House Number : 955
Age : 22 Gender : Male
Photo Available

1046 HMM1103787
Name : Sangeeta Sanjay Sonkambale
Husband's Name: Sanjay Sonkambale
House Number : 956
Age : 48 Gender : Female
Photo Available

1047 HMM1778034
Name : Nanda Raju Sonkambale
Husband's Name: Raju Sonkambale
House Number : 956
Age : 46 Gender : Female
Photo Available

1048 ALJ1728484
Name : ROSHAN SANJAY SONKAMBLE
Father's Name: SANJAY ABAJI SONKAMBLE
House Number : 956
Age : 23 Gender : Male
Photo Available

1049 HMM1102128
Name : SAVITA KELKAR
Husband's Name: Shivaji Savita
House Number : 1004
Age : 46 Gender : Female
Photo Available

1050 HMM1101476
Name : Ashok Rangnath Kelkar
Father's Name: Rangnath Kelkar
House Number : 1004
Age : 45 Gender : Male
Photo Available

1051 HMM1102151
Name : Sumanbai Ashok Kelkar
Husband's Name: Ashok Kelkar
House Number : 1004
Age : 44 Gender : Female
Photo Available

1052 ALJ9817719
Name : AVINASH ASHOK KELKAR
Father's Name: ASHOK KELKAR
House Number : 1004
Age : 25 Gender : Male
Photo Available

1053 ALJ1752112
Name : OM SHIVAJI KELKAR
Mother's Name: SAVITA SHIVAJI KELKAR
House Number : 1004
Age : 24 Gender : Male
Photo Available

1054 ALJ0651902
Name : Draupadi Gopinath Javle
Husband's Name: Gopinath Javle
House Number : 1177
Age : 62 Gender : Female
Photo Available

1055 ALJ6780894
Name : Shivaji Gopinath Jawale
Father's Name: Gopinath Jawale
House Number : 1177
Age : 31 Gender : Male
Photo Available

1056 ALJ6781330
Name : Vandana Ravindra Bhalerao
Husband's Name: Ravindra Bhalerao
House Number : 1210
Age : 45 Gender : Female
Photo Available

1057 ALJ9815283
Name : SHANKAR DHANNU SHINGNE
Father's Name: DHANNU SHINGNE
House Number : 1905
Age : 63 Gender : Male
Photo Available

1058 ALJ9815275
Name : SHOBHA SHANKAR SHINGNE
Husband's Name: SHANKAR SHINGNE
House Number : 1905
Age : 55 Gender : Female
Photo Available

1059 ALJ9883737
Name : AKASH SHINGNE
Father's Name: SHANKAR SHINGNE
House Number : 1905
Age : 32 Gender : Male
Photo Available

1060 ALJ9815218
Name : Sunita Shankar Shingne
Father's Name: SHANKAR SHINGNE
House Number : 1905
Age : 30 Gender : Female
Photo Available

1061 ALJ9799594
Name : PRAYAGBAI DATTA DAKE
Father's Name: DATTA DAKE
House Number : 1953
Age : 76 Gender : Female
Photo Available

1062 ALJ4608311
Name : Pathan Hussain Kha Tajakha
Father's Name: Taj Kha
House Number : 2006
Age : 57 Gender : Male
Photo Available

1063 ALJ6780746
Name : Faridabi Husenkhan Pathan
Father's Name: Husenkhan Pathan
House Number : 2006
Age : 29 Gender : Female
Photo Available

1064 ALJ4608329
Name : Pathan Sultana Husenkhan
Father's Name: Husenkhan
House Number : 2007
Age : 46 Gender : Female
Photo Available

1065 ALJ4607651
Name : Sapana Chandrasen Jadhav
Husband's Name: Chandrasen Jadhav
House Number : 2009
Age : 46 Gender : Female
Photo Available

1066 ALJ9697731
Name : Ravindrasingh Mohan Singh Minhas
Father's Name: Mohan Singh Minhas
House Number : 2009
Age : 50 Gender : Male
Photo Available

1067 ALJ9701954
Name : Vanita Ravidrasinh Minhas
Husband's Name: Ravidrasinh Minhas
House Number : 2009
Age : 49 Gender : Female
Photo Available

1068 HMM1778257
Name : Syed Noorjanbi Nishad
Husband's Name: Nishad
House Number : 2010
Age : 43 Gender : Female
Photo Available

1069 HMM1788843
Name : Sharda Prakash Chaudhary
Husband's Name: Prakash Chaudhary
House Number : 2013
Age : 44 Gender : Female
Photo Available

1070 HMM1105097
Name : Shantabai Vishwanath Gangativare
Husband's Name: Vishwanath Gangativare
House Number : 2014
Age : 64 Gender : Female
Photo Available

1071 ALJ1685668
Name : ANANDA VISHWANATH GANGATIWARE
Father's Name: VISHWANATH APPAJI GANGATIWARE
House Number : 2014
Age : 25 Gender : Male
Photo Available

1072 ALJ1685312
Name : ASHWINI ANAND GANGATIWARE
Husband's Name: ANANDA VISHWANATH GANGATIWARE
House Number : 2014
Age : 22 Gender : Female
Photo Available

1073 HMM1778737
Name : Najerabi Shaikh Rajjak Shaikh
Husband's Name: Rajjak Anvar Shaikh
House Number : 2015
Age : 82 Gender : Female
Photo Available

1074 HMM1778745
Name : Ruksanabi Rajjak Shaikh
Husband's Name: Rajjak Anvar Shaikh
House Number : 2015
Age : 71 Gender : Female
Photo Available

1075 ALJ1731041
Name : HEENA PARVEEN ASAD SHEKH
Husband's Name: ASAD BUDHAN SHEKH
House Number : 2015
Age : 34 Gender : Female
Photo Available

1076 ALJ1729292
Name : SHEKH JUBER SHEKH RAJJAK SHEKH
Father's Name: RAJJAK ANVAR SHEKH
House Number : 2015
Age : 33 Gender : Male
Photo Available

1077 ALJ1729300
Name : MAHEK FIRDOS SHEKH JUBER SHEKH
Husband's Name: SHEKH JUBER SHEKH RAJJAK SHEKH
House Number : 2015
Age : 23 Gender : Female
Photo Available

1078 ALJ1685940
Name : LILABAI BHIMRAO MAGAR
Others: BHIMARAV HARIBHAU MAGAR
House Number : 2016
Age : 80 Gender : Male
Photo Available

1079 HMM1102508
Name : Suresh Bhimrao Haribhau Magar
Father's Name: Haribhau Bhimrao
House Number : 2016
Age : 43 Gender : Male
Photo Available

1080 ALJ1648567
Name : UJVALA MAROTI Magar
Husband's Name: MAROTI MAGAR
House Number : 2017
Age : 28 Gender : Female
Photo Available

1081 HMM1104041
Name : Ganesh Jojiba Parekar
Father's Name: Jojiba Parekar
House Number : 2017
Age : 63 Gender : Male
Photo Available

1082 ALJ6780910
Name : Datta Ganesh Parekar
Father's Name: Ganesh Parekar
House Number : 2017
Age : 35 Gender : Male
Photo Available

1083 HMM0747865
Name : Surekha Manohar Pawar
Husband's Name: Manohar Pawar
House Number : 2019
Age : 49 Gender : Female
Photo Available

1084 ALJ6780720
Name : SANGITA ANIL GUDEKAR
Husband's Name: ANIL SHITARAM GUDEKAR
House Number : 2021
Age : 40 Gender : Female
Photo Available

1085 ALJ6780738
Name : Sandip Shahul Pakhare
Father's Name: Shahul Pakhare
House Number : 2021
Age : 32 Gender : Male
Photo Available

1086 ALJ9814518
Name : RITIKA SANDIP PAKHARE
Husband's Name: SANDIP PAKHARE
House Number : 2021
Age : 27 Gender : Female
Photo Available

1087 HMM1104512
Name : Kailash Sudam Ghorpade
Father's Name: Sudam Ghorpade
House Number : 2023
Age : 47 Gender : Male
Photo Available

1088 HMM1102565
Name : Sheela Kailash Ghorpade
Husband's Name: Kailash Ghorpade
House Number : 2023
Age : 44 Gender : Female
Photo Available

1089 HMM1102045
Name : Shekh Rafik Shekh Ratan Kureshi
Father's Name: Shekh Ratan Kureshi
House Number : 2024
Age : 64 Gender : Male
Photo Available

1090 HMM1777515
Name : Sudam Kisan Chauhan
Father's Name: Kisan Chauhan
House Number : 2030
Age : 48 Gender : Male
Photo Available

1091 HMM1778190
Name : Sindhu Gajanan Chauhan
Husband's Name: Gajanan Chauhan
House Number : 2030
Age : 45 Gender : Female
Photo Available

1092 ALJ6596639
Name : Rekha Sudam Chauhan
Husband's Name: Sudam Chauhan
House Number : 2030
Age : 45 Gender : Female
Photo Available

1093 ALJ9815226
Name : DIPAK SUDAM CHAVAN
Father's Name: SUDAM CHAVAN
House Number : 2030
Age : 26 Gender : Male
Photo Available

1094 ALJ4501714
Name : Nanda Bhanudas Bhosale
Husband's Name: Bhanudas Bhosale
House Number : 2115
Age : 45 Gender : Female
Photo Available

1095 HMM1789411
Name : Vanita Sandip Chavan
Father's Name: Sandip Annasaheb chavan
House Number : 7025
Age : 45 Gender : Female
Photo Available

1096 HMM1789478
Name : Subhadra Annasaheb Chavhan
Husband's Name: Annasaheb Chavhan
House Number : 7025
Age : 62 Gender : Female
Photo Available

1097 ALJ9817511
Name : FAUJIYA BI
Husband's Name: SAYYAD JAVED
House Number : 40/179
Age : 34 Gender : Female
Photo Available

1098 ALJ1754969
Name : Vaibhav Bhaskarrao Savade
Father's Name: Bhaskarrao Parvatrao Savade
House Number : 66
Age : 27 Gender : Male
Photo Available

1099 ALJ1755016
Name : Vaibhav Raju Mehetre
Father's Name: Raju Muralidhar Mehetre mehetre
House Number : ward no.01, near putala barav
Age : 21 Gender : Male
Photo Available

1100 ALJ1756931
Name : Yash Vijay Kadam
Father's Name: Vijay Uttamrao Kadam
House Number : 76
Age : 21 Gender : Male
Photo Available

1101 ALJ1757442
Name : Saurabh Santosh Korde
Father's Name: Santosh Punjaji Korde
House Number : 118
Age : 20 Gender : Male
Photo Available

1102 ALJ1759687
Name : JAY RAJU KAMBLE
Father's Name: Onkar KAMBLE
House Number : ward no 10
Age : 23 Gender : Male
Photo Available

1103 ALJ1759737
Name : URMILA Dipak CHAVAN
Husband's Name: DIPAK Sudam CHAVAN
House Number : WARD NO 11
Age : 26 Gender : Female
Photo Available

1104 ALJ1759752
Name : SAGAR Sudam CHAVAN
Father's Name: SUDAM Kisan CHAVAN
House Number : WARD NO 11
Age : 23 Gender : Male
Photo Available

1105 ALJ1759976
Name : VIKAS Ashok KELKAR
Father's Name: ASHOK Rangnath KELKAR
House Number : WAARD NO. 7
Age : 23 Gender : Male
Photo Available

1106 ALJ1760123
Name : Nikhil Rajendra Adhav
Father's Name: Rajendra Adhav
House Number : Waard no 1 near panchayat sam
Age : 22 Gender : Male
Photo Available

1107 ALJ1761105
Name : SUMAIYA RAJIK SHAIKH
Husband's Name: SHAIKH RAJIK
House Number : WARD NO 10
Age : 21 Gender : Female
Photo Available

1108 ALJ1761121
Name : SHAIKH RAJIK SHAIKH RASHID
Father's Name: SHAIKH RASHID
House Number : WARD NO 10
Age : 24 Gender : Male
Photo Available

1109 ALJ1762681
Name : SANAAKAUSAR KHAN
Father's Name: JIYA KHAN
House Number : AHMAD RAZA COLONY
Age : 21 Gender : Female
Photo Available

1110 ALJ1764190
Name : karan gulab sasane
Mother's Name: Gulab Vishwanath sasane
House Number : jijamata nagar
Age : 26 Gender : Male
Photo Available

1111 ALJ1764331
Name : NAZIYA BI BABAR ALI
Mother's Name: FIROZA BI
House Number : WARD NO. 10
Age : 21 Gender : Female
Photo Available

1112 ALJ1764349
Name : SANANAZ SHKH SIRAJUDDIN
Father's Name: SHEKH SIRAJUDDIN
House Number : WARD NO 10
Age : 24 Gender : Female
Photo Available

1113 ALJ1764448
Name : RANJANA DATTA PAREKAR
Husband's Name: DATTA GANESH PAREKAR
House Number : 14
Age : 39 Gender : Female
Photo Available

1114 ALJ1764950
Name : MAJAHARKHAN GULSHERKHAN PATHAN
Father's Name: GULSHERKHAN PATHAN
House Number : WARD NO 10
Age : 23 Gender : Male
Photo Available

1115 ALJ1765577
Name : naina ranjit taur
Husband's Name: ranjit madhukar taur
House Number : 1
Age : 30 Gender : Female
Photo Available

1116 ALJ1769413
Name : PRATIKSHA VISHAL GHORPADE
Husband's Name: VISHAL GHORPADE
House Number : WARD NO.10
Age : 21 Gender : Female
Photo Available

1117 ALJ1770056
Name : YOGESH RANGANATH SABALE
Father's Name: RANGANATH SABLE
House Number : T POINT
Age : 24 Gender : Male
Photo Available

1118 ALJ1770767
Name : SHIVANI SATISH SATISH Bhagwan
Husband's Name: SATISH BHAGWAN SALUNKE
House Number : ward no 11
Age : 22 Gender : Female
Photo Available

1119 ALJ1773274
Name : mukeshkumar shivkaran kharadiya
Others: basanti vasant ghevande
House Number : 72
Age : 33 Gender : Male
Photo Available

1120 ALJ1773431
Name : dipali mukeshkumar kharadiya
Husband's Name: Mukeshkumar Shivkaran kharadiya
House Number : 72
Age : 26 Gender : Female
Photo Available

1121 ALJ1773837
Name : Vanita manohar Patthe
Husband's Name: Manohar Patthe
House Number : 72
Age : 47 Gender : Female
Photo Available

1122 ALJ1781236
Name : Tahesin Arshad Shah
Husband's Name: Arshad shabbir Shah
House Number : 764
Age : 26 Gender : Female
Photo Available

1123 ALJ1781897
Name : JAMILKHA GAFURKHA PATHAN
Father's Name: GAFURKHA PATHAN
House Number : WARD NO 10
Age : 38 Gender : Male
Photo Available

1124 ALJ1782606
Name : vaishnavi Mehetre
Husband's Name: YOGESH Bhanudas MEHETRE
House Number : WARD NO 12
Age : 23 Gender : Female
Photo Available

1125 ALJ1784495
Name : PRATIMA KISHOR JADHAV
Father's Name: KISHOR Mansing JADHAV
House Number : BEHIND PAYANCHYAT SAMITI
Age : 22 Gender : Female
Photo Available

1126 ALJ1785955
Name : Priyanka Subhash Sutar
Husband's Name: Subhash Satyabhan Sutar
House Number : Ward no.1
Age : 29 Gender : Female
Photo Available

1127 ALJ1785971
Name : Saurabh Subhash Sutar
Father's Name: Subhash Satyabhan Sutar
House Number : ward no.1
Age : 24 Gender : Male
Photo Available

1128 ALJ1785997
Name : Yash Bhimrao Ubale
Father's Name: Bhimrao Pralhad Ubale
House Number : Ward No.1
Age : 21 Gender : Male
Photo Available

1129 ALJ1786037
Name : Akanksha Bhimrao Ubale
Father's Name: Bhimrao Pralhad Ubale
House Number : Ward No.1
Age : 24 Gender : Male
Photo Available

1130 ALJ1786060
Name : Mayur Vijay Solanki
Father's Name: Vijay Shamrao Solanki
House Number : Ward No.1
Age : 28 Gender : Male
Photo Available

1131 ALJ1786219
Name : Nila Gajanan Ubale
Husband's Name: Gajanan Bhaskar Ubale
House Number : Ward No.1
Age : 34 Gender : Female
Photo Available

1132 ALJ1786524
Name : SIMA Harish JADHAV
Husband's Name: HARISH Shantaram JADHAV
House Number : Prabhag No 04
Age : 28 Gender : Female
Photo Available

1133 ALJ1786656
Name : KISHOR Babasaheb MHASKE
Father's Name: BABASAHEB MHASKE
House Number : Ward No 09
Age : 23 Gender : Male
Photo Available

1134 ALJ1786912
Name : HAIDARKHA Ahmadkha PATHAN
Father's Name: AHEMADKHA PATHAN
House Number : Prabhag No 04
Age : 32 Gender : Male
Photo Available

1135 ALJ1787001
Name : Dipali Vijay Khandebharad
Father's Name: Vijay Eknath Khandebharad
House Number : Ward No.1
Age : 39 Gender : Female
Photo Available

1136 ALJ1787118
Name : Anita Yogiraj Mhaske
Husband's Name: Yogiraj Atmaram Mhaske
House Number : Ward No.1
Age : 34 Gender : Female
Photo Available

1137 ALJ1787209
Name : Gaurav Sunil Sardar
Father's Name: Sunil Pundalik Sardar
House Number : Ward No.1
Age : 24 Gender : Female
Photo Available

1138 ALJ1788611
Name : SANIKA Kondiba JADHAO
Father's Name: KONDIBA JADHAO
House Number : WARD NO 09
Age : 21 Gender : Female
Photo Available

1139 ALJ1789858
Name : PAVAN SANTOSH GUDEKAR
Father's Name: SANTOSH GUDEKAR
House Number : WARD NO 10
Age : 23 Gender : Male
Photo Available

1140 ALJ1791623
Name : Svati Gajanan Chavan
Husband's Name: Gajanan Pralhad Pawar
House Number : Ward No.1
Age : 26 Gender : Female
Photo Available

1141 ALJ1794353
Name : Pooja Santosh Jadhav
Husband's Name: Santosh Kantilal Jadhav
House Number : 2
Age : 22 Gender : Female
Photo Available

1142 ALJ1794361
Name : Pallavi Rajendra Jadhav
Father's Name: Rajendra Rangnath Jadhav
House Number : 2
Age : 25 Gender : Female
Photo Available

1143 ALJ1796507
Name : Manisha Gulab Hiwale
Father's Name: Gulab Hiwale
House Number : 0
Age : 27 Gender : Female
Photo Available

1144 ALJ1796515
Name : Arjun Anil Kharat
Father's Name: Anil Bhivrao Kharat
House Number : 798
Age : 20 Gender : Male
Photo Available

1145 ALJ1796523
Name : Akshay Bhagwan Bhosale
Father's Name: Bhagwan Fattu Bhosale
House Number : 0
Age : 26 Gender : Male
Photo Available

1146 ALJ1798248
Name : Suraj Gulab Sasane
Father's Name: Gulab Vishwanath Sasane
House Number : 0
Age : 20 Gender : Male
Photo Available

1147 ALJ1798255
Name : Saurav Ashok Jadhao
Father's Name: Ashok Jadhao
House Number : 0
Age : 24 Gender : Male
Photo Available

1148 ALJ1799873
Name : Priyanka Suresh More
Husband's Name: Suresh Balaji More
House Number : 1
Age : 21 Gender : Female
Photo Available

1149 ALJ1799881
Name : Gautam Babasaheb Mhaske
Father's Name: Babasaheb Mhaske
House Number : 0
Age : 24 Gender : Male
Photo Available

1150 ALJ1799899
Name : Balu Bhagwan Nirmal
Father's Name: Bhagawan NIrmal
House Number : 0
Age : 44 Gender : Male
Photo Available

1151 ALJ1799907
Name : sunil baburao gayke
Mother's Name: sumanbai baburao gayke
House Number : 1
Age : 21 Gender : Male
Photo Available

1152 ALJ1802339
Name : Abubakar sayyad
Father's Name: Eliyas sayyad
House Number : no
Age : 20 Gender : Male
Photo Available

1153 ALJ1804368
Name : Vaibhav Vijay Bhalmode
Father's Name: Vijay Sudam Bhalmode
House Number : 72
Age : 21 Gender : Male
Photo Available

1154 ALJ1806868
Name : Shubham Anand Waghmare
Father's Name: Ananda Narayan Waghmare
House Number : 46
Age : 22 Gender : Male
Photo Available

1155 ALJ1809946
Name : geeta rameshwar dharpavale
Husband's Name: geeta rameshwar dharpavale
House Number : 26
Age : 32 Gender : Female
Photo Available

1156 ALJ1813096
Name : POOJA PAVAN GUDEKAR
Husband's Name: PAVAN GUDEKAR
House Number : WARD NO 10
Age : 23 Gender : Female
Photo Available

1157 ALJ1815406
Name : RUSHIKESH NANDU CHHADIDAR
Father's Name: NANDU KISAN CHHADIDAR
House Number : 12
Age : 25 Gender : Male
Photo Available

1158 ALJ1816172
Name : SAYYED ADIL SAYYED NAZIM
Father's Name: SAYYED NAZIM
House Number : WARD NO 10
Age : 21 Gender : Male
Photo Available

1159 ALJ1816511
Name : AKSHAY ZAGRE
Father's Name: GAJANAN ZAGRE
House Number : T POINT
Age : 20 Gender : Male
Photo Available

1160 ALJ1816529
Name : UJWALA ZAGRE
Husband's Name: GAJANAN ZAGRE
House Number : T POINT
Age : 40 Gender : Female
Photo Available

1161 ALJ1817345
Name : GAJANAN ZAGRE
Father's Name: DNYANDEO ZAGRE
House Number : T POINT
Age : 46 Gender : Male
Photo Available

1162 ALJ1817378
Name : SHRIRAM ZAGRE
Father's Name: DNYANDEO ZAGRE
House Number : T POINT
Age : 39 Gender : Male
Photo Available

1163 ALJ1823038
Name : ANUSAYA VIJAY BOBADE
Husband's Name: VIJAY BOBADE
House Number : 118
Age : 33 Gender : Female
Photo Available

1164 ALJ1828573
Name : ASMA SAYYED
Husband's Name: MUBEEN SAYYED
House Number : TARA KIRANA
Age : 32 Gender : Female
Photo Available

1165 ALJ1829316
Name : Vaibhav Ramkisan Dhongade
Father's Name: Ramkisan Dhongade
House Number : 10
Age : 22 Gender : Male
Photo Available

1166 ALJ1836329
Name : jayshri vilas kesare
Husband's Name: vilas kesare
House Number : 12
Age : 32 Gender : Female
Photo Available

1167 ALJ1837319
Name : SOFIYA SHEKH SAHIL
Husband's Name: SHEKH SAHIL
House Number : WARD NO 10
Age : 21 Gender : Female
Photo Available

1168 ALJ1837301
Name : SUDARSHAN SHELKE
Father's Name: VASUDEO SHELKE
House Number : Patwari colony
Age : 30 Gender : Male
Photo Available

1169 ALJ1840974
Name : PRASHANT SUNIL LIHINAR
Father's Name: SUNIL LIHINAR
House Number : WARD NO 10
Age : 22 Gender : Male
Photo Available

1170 ALJ1842210
Name : MUSKAN SHEKH ARSHAD
Husband's Name: SHEKH ARSHAD
House Number : WARD NO 10
Age : 23 Gender : Female
Photo Available

1171 ALJ1846310
Name : Sakshi Suresh Jadhav
Husband's Name: Usha Suresh Jadhav
House Number : 43
Age : 23 Gender : Female
Photo Available

1172 ALJ1848423
Name : VARSHA PAWAR
Husband's Name: BALAJI PAWAR
House Number : Jijamata Nagar
Age : 31 Gender : Female
Photo Available

1173 ALJ1848597
Name : muskan sohel Khan
Husband's Name: sohel rauf khan
House Number : no
Age : 21 Gender : Female
Photo Available

1174 ALJ1849454
Name : SAYYED TAUSIF SAYYED KADIR
Father's Name: SAYYED KADIR
House Number : WARD NO 10
Age : 22 Gender : Male
Photo Available

1175 ALJ1850460
Name : ROHIT MANOHAR MEHETRE MEHETRE
Mother's Name: PUSHPA MANOHAR MEHETRE MEHETRE
House Number : near Putla barav
Age : 27 Gender : Male
Photo Available

1176 ALJ1851484
Name : Kedar Rajesh Jamdar
Father's Name: Rajesh Jamdar
House Number : 0
Age : 23 Gender : Male
Photo Available

1177 ALJ1858661
Name : Rudraksha Gajanan Kurangal
Father's Name: Gajanan kurangal
House Number : near police station sindkhedr
Age : 21 Gender : Male
Photo Available

1178 ALJ1868686
Name : SADHNA DINESH GAIKWAD
Husband's Name: DINESH SAHEBRAO GAYAKWAD
House Number : WARD NUMBER 10
Age : 23 Gender : Female
Photo Available

1179 ALJ1868769
Name : UJAMA SAIYYAD TASLIM
Husband's Name: SAIYYAD TASLIM SAIYYAD MADAR
House Number : WARD NUMBER 10
Age : 24 Gender : Female
Photo Available

1180 ALJ1869981
Name : Kiran Uttamrao Mhaske
Father's Name: Uttamrao Arjun Mhaske
House Number : 85
Age : 55 Gender : Male
Photo Available

1181 ALJ1869809
Name : Nikesh Sakharam Gayake
Father's Name: Sakharam Bajirao Gayake
House Number : 4
Age : 24 Gender : Male
Photo Available

1182 ALJ1872159
Name : Kapil Sanjay Sonkamble
Father's Name: Sanjay Abaji Sonkamble
House Number : 36
Age : 20 Gender : Male
Photo Available

SUMMARY OF ELECTORS

A) NUMBER OF ELECTORS

		Roll Type	Roll Identification	NUMBER OF ELECTORS			
				Male	Female	Third Gender	Total
I	Original	Mother Roll	Draft Electoral Roll prepared under Special Intensive Revision - 2026	599	583	0	1182
				599	583	0	1182

Issued by Electoral Registration Office