ELECTORAL ROLL 2026 S13 Maharashtra

No. Name and Reservation Status of Assembly Constituency : 24 - SINDHKHED RAJA (GEN)	Part No. : 240
No. Name and Reservation Status of Parliamentary Constituency(ies) in which the Assembly Constituency is located : 5 - BULDHANA (GEN)	

1. Details of Revision

Year of Revision	**2026**
Qualifying Date	**01-10-2026**
Type of revision	**Special Intensive Revision 2026**
Date of Publication	**31-08-2026**

Roll Identification

Draft Electoral Roll prepared under Special Intensive Revision - 2026

2. Details of part and polling area

No. and name of sections in the part

1-Rameshwar Mandeer Rasta Sindakhed Raja
2-Nagpur Dak Line Sindakhed Raja
3-Somvar Peth Sindakhed Raja
4-Balaji Galli Sindakhed Raja
5-Malipura Sindakhed Raja
6-Manik Chowk Sindakhed Raja

Main Town or Village	: SINDKHED RAJA
Police Station	: SINDKHED RAJA
Taluka	: SINDKHED RAJA
District	: BULDHANA
Pin code	: 443203

3. Polling Station Details

No. and Name of Polling Station : 240 - Sindkhed Raja **Address of Polling Station :** Panchayat Samiti, Sarv Shiksha Abhiyan, Sindkhed Raja	**Type of Polling Station (Male/Female/General)**	General
	Number of Auxiliary Polling Stations in this part :	0

4. NUMBER OF ELECTORS

Starting Serial No.	Ending Serial No.	Net Electors			
		Male	Female	Third Gender	Total
1	955	485	470	0	955

Issued by Electoral Registration Office

Nazri Naksha

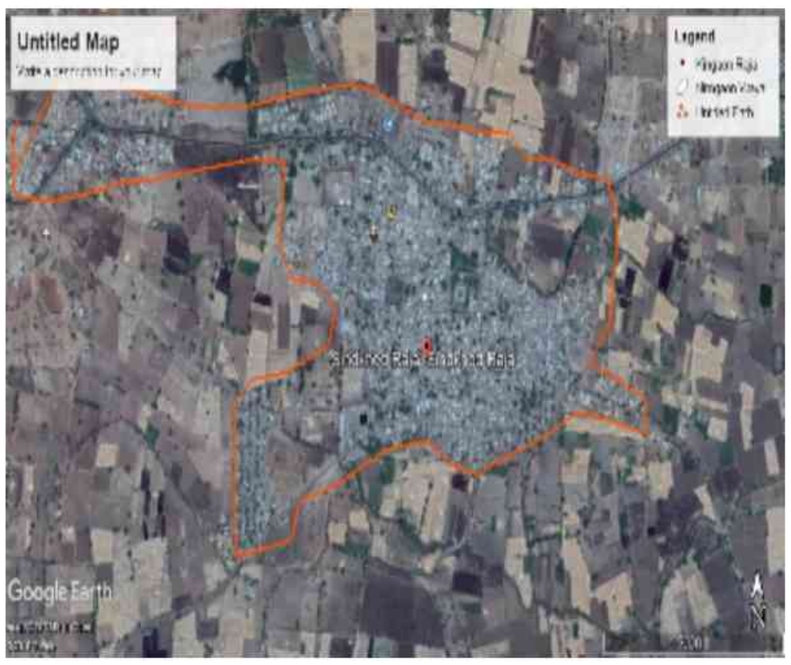

Google Map View

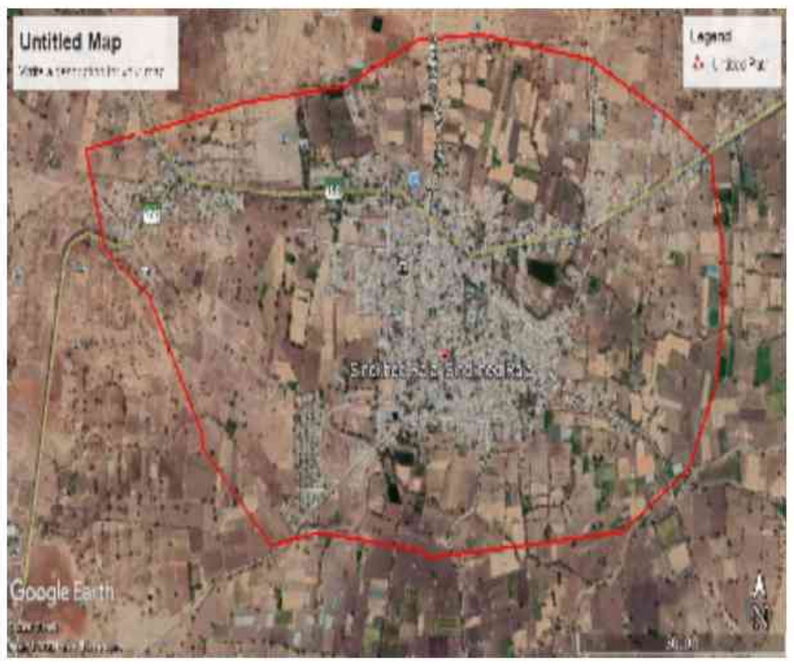

Polling Station Building Front View



Polling Station Front View



Cad View



Key MAP View

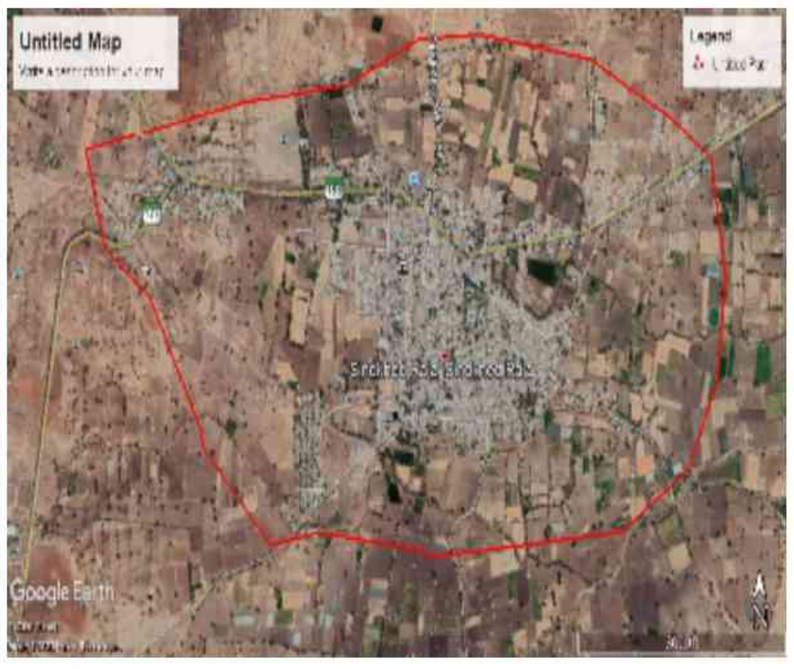

1 ALJ1755636
Name : Bhagyashri Om Sangle
Husband's Name: Om Raghunath Sangle
House Number : Ward No.8
Age : 26 Gender : Female
Photo Available

2 ALJ1760073
Name : Dipak Ambadas Jaybhaye
Father's Name: Ambadas Jaybhaye
House Number : word 1
Age : 49 Gender : Male
Photo Available

3 ALJ1760099
Name : renuka dipak jaybhaye
Husband's Name: dipak jaybhaye
House Number : word no 1
Age : 43 Gender : Female
Photo Available

4 ALJ1764414
Name : UZMA SHEKH KHAJA
Husband's Name: SHEKH KHAJA
House Number : WARD NO 07
Age : 24 Gender : Female
Photo Available

5 ALJ1764463
Name : SARFARAJ SAIYYAD
Father's Name: CHAND SAIYYAD
House Number : WAARD NO.10
Age : 24 Gender : Male
Photo Available

6 ALJ1766674
Name : ganesh gopinath narawade
Others: mira ganesh narwade
House Number : 108
Age : 42 Gender : Male
Photo Available

7 ALJ1767623
Name : Aarti Vijay Thakre
Father's Name: Ganga Vijay Thakre
House Number : Ward no 5
Age : 24 Gender : Female
Photo Available

8 ALJ1768068
Name : PUJA RAJE
Husband's Name: PARSRAM RAJE
House Number : WAARD NO 11,
Age : 26 Gender : Female
Photo Available

9 UEY6773352
Name : SARITA GAJANAN MHASKE
Husband's Name: GAJANAN MHASKE
House Number : WARD NO 8
Age : 35 Gender : Female
Photo Available

10 UEY4451118
Name : GAJANAN Mhaske
Father's Name: SAMADHAN MHASKE
House Number : WARD NO 8
Age : 37 Gender : Male
Photo Available

11 ALJ1771997
Name : ABHIJIT MEHETRE
Father's Name: SHAHAJI MEHETRE
House Number : sant savta mali chauk
Age : 24 Gender : Male
Photo Available

12 ALJ1791714
Name : ANIKET KAMALAJI MEHETRE
Father's Name: KAMLAJI MEHETRE
House Number : WARD NO 06
Age : 21 Gender : Male
Photo Available

13 ALJ1795491
Name : mangal sagar rokde
Husband's Name: sagar govinda rokde
House Number : kuhire galli
Age : 27 Gender : Female
Photo Available

14 ALJ1795483
Name : sagar govinda rokde
Others: mangal sagar rokde
House Number : kuhire galli
Age : 33 Gender : Male
Photo Available

15 ALJ1799923
Name : RITESH JADHAV
Father's Name: RAJU JADHAV
House Number : Ward No 09
Age : 22 Gender : Male
Photo Available

16 ALJ1804491
Name : divya hitesh joshi
Husband's Name: hitesh joshi
House Number : GANPATI GALLI
Age : 32 Gender : Female
Photo Available

17 ALJ1805027
Name : SAYYED SAJED SAYYED BUDHAN
Father's Name: BUDHAN SAYYED
House Number : RAJWADA PARISAR
Age : 24 Gender : Male
Photo Available

18 ALJ1814847
Name : JEBUNISA AFSAR SHAIKH
Husband's Name: AFSAR SHAIKH
House Number : WARD NO 10
Age : 36 Gender : Female
Photo Available

19 ALJ1814862
Name : AFSAR MANNAN SHAIKH
Father's Name: MANNAN SHAIKH
House Number : WARD NO 10
Age : 39 Gender : Male
Photo Available

20 ALJ1816156
Name : SALINA PARVIN SAYYED SALMAN
Husband's Name: SAYYED SALMAN
House Number : WARD NO 10
Age : 25 Gender : Female
Photo Available

21 ALJ1817261
Name : VARSHA SHANTILAL GHUMARE
Father's Name: SHANTILAL GHUMARE
House Number : WARD NO 10
Age : 24 Gender : Female
Photo Available

22 ALJ1817030
Name : KIRAN SHANTILAL GHUMARE
Father's Name: SHANTILAL GHUMARE
House Number : WARD NO 10
Age : 22 Gender : Female
Photo Available

23 ALJ1818798
Name : ADITI DUDHARE
Father's Name: SANJAY DUDHARE
House Number : MANIK CHAUK
Age : 22 Gender : Female
Photo Available

24 ALJ1818806
Name : ATISH KELKAR
Father's Name: BHAGAVAN KELKAR
House Number : NAGAR PARISHAD ROAD
Age : 39 Gender : Male
Photo Available

25 ALJ1821271
Name : SALEHA PARVEEN SHAIKH SAJID
Husband's Name: SHAIKH SAJID
House Number : WARD NO 08
Age : 27 Gender : Female
Photo Available

26 ALJ1822329
Name : Vidya Adhav
Husband's Name: Siddharath Adhav
House Number : Ward No 17
Age : 26 Gender : Female
Photo Available

27 ALJ1822543
Name : TASMIYA ANJUM SAYYED AFROZ
Husband's Name: SAYYED AFROZ
House Number : WARD NO 10
Age : 22 Gender : Female
Photo Available

28 ALJ1822816
Name : SAYYED ABUZAR SAYYED PASHA
Father's Name: SAYYED PASHA
House Number : WARD NO 06
Age : 24 Gender : Male
Photo Available

29 ALJ1823483
Name : NIKITA ENDOLE
Husband's Name: ANIKET ENDOLE
House Number : WARD NO 14
Age : 29 Gender : Female
Photo Available

30 ALJ1823673
Name : mandakini akash mehetre
Husband's Name: akash bhiwsan mehetre
House Number : 22
Age : 29 Gender : Female
Photo Available

31 ALJ1824192 Name : Komal Somnath Karadbhaje Husband's Name: Somnath Karadbhaje House Number : Adhav Galli Age : 22 Gender : Female Photo Available	32 ALJ1824226 Name : Somnath Sharad Karadabhaje Father's Name: Sharad Karadbhaje House Number : Adhav Galli Age : 26 Gender : Male Photo Available	33 ALJ1824267 Name : SHUBHAM TAYADE Father's Name: SHIVRAJ TAYADE House Number : nagpur daak line road Age : 21 Gender : Male Photo Available
34 ALJ1832237 Name : ANAND NADE Father's Name: KAILAS NADE House Number : 10 Age : 23 Gender : Male Photo Available	35 ALJ1832351 Name : RAVI MEHETRE Father's Name: RAMDAS MEHETRE House Number : ward no 04 Age : 28 Gender : Male Photo Available	36 ALJ1833862 Name : RUPALI RAMBHAJI JADHAV Father's Name: RAMBHAJI JADHAV House Number : SAMRAT ASHOK NAGAR Age : 24 Gender : Female Photo Available
37 ALJ1836493 Name : RAJRATNA LAXMAN JADHAV Father's Name: LAXMAN JADHAV House Number : JIJAMATA NAGAR Age : 21 Gender : Male Photo Available	38 ALJ1839950 Name : DIKSHA AKSHAY MEHETRE Husband's Name: AKSHAY MEHETRE House Number : SAVITRIBAI FULE CHAUK Age : 21 Gender : Female Photo Available	39 ALJ1840396 Name : Varsha Kuhire Husband's Name: Ravi Kuhire House Number : 06 Age : 32 Gender : Female Photo Available
40 ALJ1840651 Name : Avinash Jadhav Father's Name: Vilas Jadhav House Number : WARD NO 17 Age : 23 Gender : Male Photo Available	41 ALJ0314138 Name : MALTABAI RAMDAS KHARAT Husband's Name: RAMDAS KHARAT House Number : 0 Age : 77 Gender : Female Photo Available	42 ALJ1841816 Name : SHAIKH NOORKHAN SHAIKH USMAN Father's Name: SHAIKH USMAN House Number : WARD NO 10 Age : 63 Gender : Male Photo Available
43 ALJ1843390 Name : SONALI MEHETRE Husband's Name: BANDUJI MEHETRE House Number : JAMA MASJID JAWAL Age : 24 Gender : Female Photo Available	44 ALJ1844018 Name : ATEF KAYYUM ANSARI Father's Name: KAYYUM YUSUF ANSARI House Number : WARD NO 06 Age : 27 Gender : Male Photo Available	45 ALJ1844422 Name : Kavita Shivaji Kuhire Husband's Name: Shivaji Kuhire House Number : Prabhag no 01 Age : 23 Gender : Female Photo Available
46 ALJ1844497 Name : Dishan mohammad nazir Father's Name: Dishan mahammod nazir House Number : MH SH 183 Age : 23 Gender : Male Photo Available	47 ALJ1844794 Name : KIRAN MEHETRE Father's Name: RAMDAS MEHETRE House Number : SAWATA MALI CHAUK Age : 30 Gender : Male Photo Available	48 ALJ1844851 Name : Chanchal sawsakke Father's Name: sambha sawsakke House Number : ward no.11 Age : 20 Gender : Female Photo Available
49 ALJ1844935 Name : NIKHIL THAKRE Father's Name: BHAGWAT THAKRE House Number : 81 Age : 25 Gender : Male Photo Available	50 ALJ1845064 Name : VAISHALI JADHAV Husband's Name: AVINASH JADHAV House Number : Jijamata Nagar Age : 28 Gender : Female Photo Available	51 ALJ1845072 Name : MANOHAR JADHAV Father's Name: VITTHAL JADHAV House Number : JIJAMATA NAGAR Age : 26 Gender : Male Photo Available
52 ALJ1845825 Name : KAILAS MOHITE Father's Name: BHANUDAS MOHITE House Number : JIJAMATA NAGAR Age : 37 Gender : Male Photo Available	53 ALJ1845833 Name : NANDINI JADHAO Father's Name: BHIMA JADHAO House Number : JIJAMATA NAGAR Age : 20 Gender : Female Photo Available	54 ALJ1845973 Name : NITA MOHITE Husband's Name: KAILAS MOHITE House Number : JIJAMATA NAGAR Age : 25 Gender : Female Photo Available
55 ALJ1846104 Name : VINOD JADHAV Father's Name: VITTHAL JADHAV House Number : JIJAMATA NAGAR Age : 30 Gender : Male Photo Available	56 ALJ1846195 Name : SHUBHANGI CHAHVAN Husband's Name: ATISH CHAHVAN House Number : JIJAMATA NAGAR Age : 25 Gender : Female Photo Available	57 ALJ1846484 Name : RESHMA JADHAV Husband's Name: RAMESHWAR JADHAV House Number : JIJAMATA NAGAR, Age : 26 Gender : Female Photo Available
58 ALJ1846534 Name : ADITYA MOHITE Father's Name: SURESH MOHITE House Number : JIJAMATA NAGAR Age : 22 Gender : Male Photo Available	59 ALJ1846807 Name : RUTUJA JADHAV Father's Name: RAMESH JADHAV House Number : WARD NO. 2 Age : 22 Gender : Female Photo Available	60 ALJ1847037 Name : NIKITA EKNATH MEHETRE Husband's Name: EKNATH MEHETRE House Number : Sant Savta Mali Chowk Age : 23 Gender : Female Photo Available

61 ALJ1849579
Name : PALLAVI KALE
Husband's Name: SATISH KALE
House Number : WARD NO 17
Age : 22 Gender : Female
Photo Available

62 ALJ1850999
Name : SURAJ BARAWKAR
Father's Name: LAXMAN BARAWKAR
House Number : NAGPUR DAAK LINE
Age : 24 Gender : Male
Photo Available

63 ALJ1851039
Name : ANJALI BHALERAO
Husband's Name: SANTOSH BHALERAO
House Number : ALAPUR ROAD
Age : 23 Gender : Female
Photo Available

64 ALJ1851161
Name : ALIMUNNISA SAYYAD DASTGIR
Husband's Name: SAYYAD DASTGIR
House Number : WARD NO 10
Age : 26 Gender : Female
Photo Available

65 ALJ1851716
Name : YOGESH CHAUDHARI
Father's Name: SHAHAJI CHAUDHARI
House Number : WARD NO 05
Age : 21 Gender : Male
Photo Available

66 ALJ1852805
Name : Vitthal barde
Father's Name: ashok barde
House Number : balaji galli
Age : 22 Gender : Male
Photo Available

67 ALJ1853894
Name : SHITAL KHANDEBHARAD
Husband's Name: NANDAKISHOR KHANDEBHARAD
House Number : SINDKHED RAJA
Age : 26 Gender : Female
Photo Available

68 ALJ1853910
Name : NANDAKISHOR KHANDEBHARAD
Father's Name: BHAGWAN KHANDEBHARAD
House Number : RAJE SAMBHAJI CHAUK
Age : 38 Gender : Male
Photo Available

69 ALJ1854793
Name : chanchal mhaske
Father's Name: TANHAJI MHASKE
House Number : ward no 17
Age : 25 Gender : Female
Photo Available

70 ALJ1855873
Name : SHEKH FATTU SHEKH BUDHAN
Mother's Name: SHEKH BUDHAN
House Number : ward no 07
Age : 85 Gender : Male
Photo Available

71 ALJ6217582
Name : Geeta Digabanr Chaudhary
Father's Name: Geeta Digabanr Chaudhary
House Number : Ward No.03
Age : 38 Gender : Female
Photo Available

72 ALJ1857507
Name : ANAND SALVE
Father's Name: SURESH SALVE
House Number : SINDKHED RAJA
Age : 23 Gender : Male
Photo Available

73 ALJ1858240
Name : VINAYAK MEHETRE
Others: ASHWINI MEHETRE
House Number : 100
Age : 43 Gender : Male
Photo Available

74 ALJ1866169
Name : Aarti Khandebharad
Father's Name: Ramesh Khandebharad
House Number : Triguni Galli , Maleepura Sin
Age : 23 Gender : Female
Photo Available

75 ALJ1859438
Name : Manisha Laxman Kurangal
Husband's Name: Laxman Tukaram Kurangal
House Number : 2
Age : 44 Gender : Female
Photo Available

76 ALJ1859529
Name : Kishor laxman Kurangal
Mother's Name: Manisha laxman Kurangal
House Number : 2
Age : 22 Gender : Male
Photo Available

77 ALJ1863190
Name : SUJIT Shelke
Father's Name: VASUDEO SHELKE
House Number : T point, shivaji nagar
Age : 25 Gender : Male
Photo Available

78 ALJ1864040
Name : SHUBHAM ZORE
Father's Name: KRUSHNA ZORE
House Number : WARD NO.16
Age : 23 Gender : Male
Photo Available

79 ALJ1864149
Name : Parvez Shekh
Father's Name: Husain Shekh
House Number : Ward No.10
Age : 22 Gender : Male
Photo Available

80 ALJ1864958
Name : Sangita Laxman Tayde
Husband's Name: Laxman Tayde
House Number : 32
Age : 24 Gender : Female
Photo Available

81 ALJ1865211
Name : ARTI GAJANAN NADE
Husband's Name: GAJANAN NADE
House Number : Ward No.10 Anna BhauSathe
Age : 21 Gender : Female
Photo Available

82 ALJ1865658
Name : JAVED SHAH HARUN SHAH
Father's Name: HARUN SHAH
House Number : WARD NO 08
Age : 26 Gender : Male
Photo Available

83 ALJ1867373
Name : Sanjiwni Gajanan Mehetre
Father's Name: Gajanan Mehetre
House Number : 02
Age : 22 Gender : Female
Photo Available

84 ALJ1890938
Name : Kusum Maroti Magar
Father's Name: Maroti Magar
House Number : 32
Age : 20 Gender : Female
Photo Available

85 ALJ1885599
Name : SAYARABI NOORKHA SHAIKH
Husband's Name: NOORKHA SHAIKH
House Number : WARD NO 10
Age : 51 Gender : Female
Photo Available

86 ALJ1960756
Name : NAJARANA SHAIKH REHAN MANYAR MANYAR
Husband's Name: SHAIKH REHAN MANYAR
House Number : c-4107380
Age : 22 Gender : Female
Photo Available

87 ALJ1956077
Name : CHETAN NANDU CHAUDHARI
Father's Name: NANDU CHAUDHARI
House Number : 13
Age : 24 Gender : Male
Photo Available

88 ALJ1962869
Name : Urmila Sunil Zore
Father's Name: Sunil Zore
House Number : Ward No.03
Age : 27 Gender : Female
Photo Available

89 ALJ1969278
Name : FATAMABI SHEKH FATTU
Husband's Name: SHEKH FATTU SHEKH BUDHAN
House Number : WARD NUMBER 07
Age : 83 Gender : Female
Photo Available

90 ALJ1984897
Name : Sharda Rameshwar Das
Father's Name: Rameshwar Das
House Number : ward No 12 Jijamata Nagar
Age : 21 Gender : Female
Photo Available

91 ALJ1985290
Name : PAVAN SHIVANAND TODE
Father's Name: SHIVANAND TODE
House Number : WORD N 10
Age : 23 Gender : Male
Photo Available

92 ALJ1985621
Name : NITA KISHOR TODE
Husband's Name: KISHOR TODE
House Number : WORD N 10
Age : 31 Gender : Female
Photo Available

93 SEA1617281
Name : SULTANABI SAIYYAD
Husband's Name: ARIF SAIYYAD
House Number : SH173
Age : 30 Gender : Female
Photo Available

94 SEA6269492
Name : arif yusuf sayyad
Father's Name: yusuf saiyyad
House Number : 25
Age : 34 Gender : Male
Photo Available

95 ALJ2004612
Name : RAHUL BAJIRAO TAYADE
Father's Name: BAJIRAO GOPINATH TAYADE
House Number : 43
Age : 20 Gender : Male
Photo Available

96 ALJ2004638
Name : RANI GAJANAN PURANDARE
Husband's Name: GAJANAN PURANDARE
House Number : JIJAMAT NAGAR
Age : 19 Gender : Female
Photo Available

97 ALJ2059525
Name : JIBYN NISA MOHAMMED IBRAHIM
Husband's Name: MOHAMMAED IBRAHIM
House Number : 01
Age : 77 Gender : Female
Photo Available

98 HMM1751049
Name : Siddharth Ramchandra Mhaske
Father's Name: Ramchandra Mahske
House Number : Ward No.17
Age : 52 Gender : Male
Photo Available

99 ALJ1759299
Name : AMRUTA BALU SONUNE SONUNE
Father's Name: BALU GOPINATH SONUNE SONUNE
House Number : Nagpur Daakline
Age : 24 Gender : Female
Photo Available

100 ALJ1761931
Name : Devidas Vishnu Tambekar
Father's Name: Vishnu Tambekar
House Number : 64
Age : 28 Gender : Male
Photo Available

101 ALJ1763499
Name : NEHA JADHAV
Father's Name: ANANDA JADHAV
House Number : LAHAN BAUDDH WADA
Age : 25 Gender : Female
Photo Available

102 ALJ1765833
Name : Shekh Danish Shekh Bashir
Father's Name: Shekh Bashir
House Number : ward no 10
Age : 21 Gender : Male
Photo Available

103 ALJ1766500
Name : ARUNA JADHAV
Husband's Name: PARAMARTH JADHAV
House Number : CHHOTA BOUDDHA WADA
Age : 23 Gender : Female
Photo Available

104 ALJ1772201
Name : Akash Wankhade
Father's Name: Uttamrao Wankhade
House Number : Building no 167
Age : 33 Gender : Male
Photo Available

105 ALJ1775485
Name : SHARIF SHAH PYARELAL SHAH
Father's Name: PYARELAL SHAH
House Number : WARD NO 10
Age : 40 Gender : Male
Photo Available

106 ALJ1779289
Name : YASH SABLE
Father's Name: CHANDU SABLE
House Number : 105
Age : 22 Gender : Male
Photo Available

107 ALJ1779453
Name : Tejarav Ishinath Solanke
Father's Name: Ishinath solanke
House Number : mehekar rod
Age : 41 Gender : Male
Photo Available

108 HMM1777036
Name : Vandana Ananda Waghmare
Husband's Name: Ananda Waghmare
House Number : Ward No.1
Age : 46 Gender : Female
Photo Available

109 HMM1777135
Name : Ananda Narayan Waghmare
Father's Name: Narayan Waghmare
House Number : Ward No.1
Age : 48 Gender : Male
Photo Available

110 ALJ1798297
Name : AKASH SHIVAJI GAIKWAD
Father's Name: SHIVAJI GAYAKWAD
House Number : WARD NO 10
Age : 30 Gender : Male
Photo Available

111 ALJ1798305
Name : ARCHANA AKASH GAYAKWAD
Husband's Name: AKASH GAYAKWAD
House Number : WARD NO 10
Age : 28 Gender : Female
Photo Available

112 ALJ1799915
Name : KARAN JADHAV
Father's Name: SHAM JADHAV
House Number : ward No 09
Age : 22 Gender : Male
Photo Available

113 ALJ1804285
Name : SUMAIYYA NUZHAT ABDUL GANI
Father's Name: ABDUL GANI
House Number : WARD NO 10
Age : 24 Gender : Female
Photo Available

114 ALJ1807742
Name : PAVAN SUDHAKAR CHAUDHARI
Father's Name: SUDHAKAR BHIKAJI CHAUDHARI
House Number : WARD 16
Age : 30 Gender : Male
Photo Available

115 ALJ1813542
Name : SAYYAD SAMIR SAYYAD AFSAR
Father's Name: SAYYAD AFSAR
House Number : WARD NO 08
Age : 26 Gender : Male
Photo Available

116 ALJ1818780
Name : APEKSHA KELKAR
Husband's Name: VISHAL KELKAR
House Number : 4
Age : 23 Gender : Female
Photo Available

117 ALJ1819366
Name : Ayesha Shaharukh Shaikh
Husband's Name: Shaharukh Shaikh
House Number : 11
Age : 24 Gender : Female
Photo Available

118 ALJ1824648
Name : Tabassum Begum Azharoddin Siddiqui
Husband's Name: Azharoddin Siddiqui
House Number : Ward No 12
Age : 28 Gender : Female
Photo Available

119 ALJ1824671
Name : Sumaiya Parvin Mazharoddin Siddiqui
Husband's Name: Mazharoddin Siddiqui
House Number : Ward No 12
Age : 25 Gender : Female
Photo Available

120 ALJ1826395
Name : SONAL VIJAY TAYADE
Father's Name: VIJAY TAYADE
House Number : WARD NO 04
Age : 23 Gender : Female
Photo Available

121 ALJ1820984
Name : POOJA SURAJ MEHETRE
Husband's Name: SURAJ MEHETRE
House Number : SINDKHED RAJA
Age : 26 Gender : Female
Photo Available

122 ALJ1822576
Name : ASHVINI THAKARE
Husband's Name: AMOL THAKARE
House Number : KUMBHAR GALLI
Age : 24 Gender : Female
Photo Available

123 ALJ1828243
Name : SHYAMLI MANGALMURTI SARAF
Husband's Name: MANGALMURTI SARAF
House Number : BALAJI GALLI
Age : 30 Gender : Female
Photo Available

124 ALJ1829571
Name : SHAMRAO SAKHARAM DAKHORKAR
Father's Name: SAKHARAM DAKHORKAR
House Number : WARD NO 1
Age : 70 Gender : Male
Photo Available

125 ALJ1829589
Name : BHAGYASHRI GANESH DAKHORKAR
Husband's Name: GANESH DAKHORKAR
House Number : WARD NO 1
Age : 34 Gender : Female
Photo Available

126 ALJ1829605
Name : GANESH SHAMRAO DAKHORKAR
Father's Name: SHAMRAO DAKHORKAR
House Number : WARD NO 01
Age : 37 Gender : Male
Photo Available

127 ALJ1833896
Name : YASH RAMBHAJI JADHAV
Father's Name: RAMBHAJI JADHAV
House Number : SAMRAT ASHOK NAGAR
Age : 20 Gender : Male
Photo Available

128 ALJ1838366
Name : SHITAL KELKAR
Husband's Name: ASHOK KELKAR
House Number : MANIK CHAUK
Age : 26 Gender : Female
Photo Available

129 ALJ1839620
Name : Chand Bi Shekh Usman
Husband's Name: Shekh Usman
House Number : 0
Age : 75 Gender : Female
Photo Available

130 ALJ1841642
Name : MUSKAN BI RASHID SHAH
Husband's Name: RASHID ASLAM SHAH
House Number : WARD NO 10
Age : 23 Gender : Female
Photo Available

131 ALJ1842046
Name : NASIM BANO SAIYYAD JAHIR
Husband's Name: SAIYYAD JAHIR
House Number : WARD NO 13
Age : 39 Gender : Female
Photo Available

132 ALJ1842335
Name : VISHAL GAIKWAD
Father's Name: RAMKRUSHAN GAIKWAD
House Number : sindkhed Raja
Age : 30 Gender : Male
Photo Available

133 ALJ1848142
Name : NAZMIN PARVEEN SHEKH TAUFIK
Husband's Name: SHEKH TAUFIK
House Number : WARD NO 10
Age : 21 Gender : Female
Photo Available

134 ALJ1844166
Name : MANISH NADE
Father's Name: DNYANESHWAR NADE
House Number : sindkhed raja
Age : 23 Gender : Female
Photo Available

135 ALJ1844786
Name : VANDANA MEHETRE
Husband's Name: KIRAN MEHETRE
House Number : MEHAKAR ROAD MEHETRE LODGING
Age : 27 Gender : Female
Photo Available

136 ALJ1846013
Name : SADASHIV CHAVAN
Father's Name: BHAGWAN CHAVAN
House Number : JIJAMATA NAGAR
Age : 35 Gender : Male
Photo Available

137 ALJ1846039
Name : ANITA PAWAR
Husband's Name: DEWANAND PAWAR
House Number : JIJAMATA NAGAR
Age : 25 Gender : Female
Photo Available

138 ALJ1849397
Name : ANITA JADHAV
Husband's Name: ANIL JADHAV
House Number : JIJAMATA NAGAR
Age : 31 Gender : Female
Photo Available

139 ALJ9888470
Name : Yogesh Mhaske
Father's Name: Devidas Mhaske
House Number : 69
Age : 25 Gender : Male
Photo Available

140 ALJ1865997
Name : ANJUMNAZ IMRAN KHA
Husband's Name: IMRAN KHA
House Number : NASERJANG WALI CHAUK
Age : 29 Gender : Female
Photo Available

141 ALJ1863877
Name : AZHAR KHA PATHAN
Father's Name: ISMAIL KHA PATHAN
House Number : N/A
Age : 20 Gender : Male
Photo Available

142 ALJ1864586
Name : SHAHRUKH SHEKH
Father's Name: JAFAR SHEKH
House Number : jijamata nagar
Age : 25 Gender : Male
Photo Available

143 ALJ1864776
Name : SANJAY PATHAK
Father's Name: RANGNATH PATHAK
House Number : Ganpati Galli,
Age : 54 Gender : Male
Photo Available

144 ALJ1865161
Name : YASHWANTA MEHETRE
Father's Name: PRALHAD MEHETRE
House Number : WARD NO.16
Age : 20 Gender : Male
Photo Available

145 ALJ1865393
Name : AMAR UGALE
Father's Name: DIPAK UGALE
House Number : ugale Kirana
Age : 21 Gender : Male
Photo Available

146 ALJ1871151
Name : MAYUR RAMESHWAR MANDAIKAR
Father's Name: RAMESHWAR MANDAIKAR
House Number : GANPATI GALLI
Age : 23 Gender : Male
Photo Available

147 ALJ1890979
Name : SUMEDH DHANANJAY MHASKE
Others: SIDDHARTH MHASKE
House Number : ward no.16
Age : 20 Gender : Male
Photo Available

148 ALJ9890229
Name : Pavankumar Adhe
Father's Name: Madhukar Adhe
House Number : GITAI NIVAS
Age : 25 Gender : Male
Photo Available

149 ALJ1990837
Name : SHIVKANYA PAVAN CHAUDHARI
Husband's Name: PAVAN CHAUDHARI
House Number : MALIPURA
Age : 23 Gender : Female
Photo Available

150 ALJ1996321
Name : Laxmi Parmeshwar Adhav
Husband's Name: Parmeshwar Maaloji Adhav
House Number : 33
Age : 27 Gender : Female
Photo Available

151 ALJ1996339
Name : Parmeshwar Maaloji Adhav
Mother's Name: Mirabai Maaloji Adhav
House Number : 33
Age : 35 Gender : Male
Photo Available

152 ALJ1996347
Name : Dhiraj Kisan Hande
Mother's Name: Shubhangi Kisan Hande
House Number : 44
Age : 33 Gender : Male
Photo Available

153 ALJ1996354
Name : Suraj Kisan Hande
Mother's Name: Shubhangi Kisan Hande
House Number : 44
Age : 35 Gender : Male
Photo Available

154 ALJ1996362
Name : Shubhangi Kisan Hande
Husband's Name: Kisan Hande
House Number : Nagpur Dak Line
Age : 50 Gender : Female
Photo Available

155 ALJ2022549
Name : Laxman Dattatray Mehetre
Father's Name: Dattatray Mehetre
House Number : 0
Age : 32 Gender : Male
Photo Available

156 ALJ1771245
Name : Vinayak gopal solanke
Father's Name: Gopal Solanke
House Number : sarkari hsospital
Age : 22 Gender : Male
Photo Available

157 ALJ1772730
Name : Vaibhav Ramesh Chaudhari
Father's Name: Ramesh Jankiram Chaudhari
House Number : 57
Age : 22 Gender : Male
Photo Available

158 ALJ1775477
Name : SANKET ANDHALE
Father's Name: GANESH ANDHALE
House Number : shivaji Nagar
Age : 21 Gender : Male
Photo Available

159 ALJ1791698
Name : ANJALI RATHOD
Husband's Name: ATISH RATHOD
House Number : Prabhag No 04
Age : 30 Gender : Female
Photo Available

160 ALJ1794569
Name : ganesh ramdas ambhore
Father's Name: ramdas piraji ambhore
House Number : 12
Age : 23 Gender : Male
Photo Available

161 ALJ1810837
Name : ANAM MOHAMMAD RAIS
Husband's Name: MOHAMMAD RAIS
House Number : AHMAD RAZA COLONY
Age : 25 Gender : Female
Photo Available

162 ALJ1813674
Name : AISHWARYA SANTOSH TAMBEKAR
Father's Name: SANTOSH TAMBEKAR
House Number : matoshree palace
Age : 24 Gender : Female
Photo Available

163 ALJ1829241
Name : Sonali Nandu Mehetre
Husband's Name: Nandu Mehetre
House Number : 0
Age : 36 Gender : Female
Photo Available

164 ALJ1839893
Name : OMKAR JADHAV
Father's Name: CHANDRAKANT JADHAV
House Number : JIJAMATA Nagar
Age : 23 Gender : Male
Photo Available

165 ALJ1839968
Name : yogita gajanan gaikwad
Husband's Name: gajanan gaikwad
House Number : sindkhed raja
Age : 25 Gender : Female
Photo Available

166 ALJ1846146
Name : AJAY CHAVAN
Father's Name: GAJANAN CHAVAN
House Number : JIJAMATA NAGAR
Age : 22 Gender : Male
Photo Available

167 ALJ1851781
Name : Sharda Dinesh Dakhorkar
Husband's Name: Dinesh Dakhorkar
House Number : 0
Age : 29 Gender : Female
Photo Available

168 ALJ1866441
Name : YUSUFKHA IBRAHIMKHA PATHAN
Father's Name: IBRAHIMKHA PATHAN
House Number : WARD NO 10
Age : 46 Gender : Male
Photo Available

169 ALJ1863869
Name : SAMRIN KAUSAR SHAIKH JAVED
Husband's Name: SHAIKH JAVED SHAIKH
House Number : 08
Age : 35 Gender : Female
Photo Available

170 ALJ1865484
Name : Niranjan rajesh dange
Father's Name: Rajesh dange
House Number : somvar peth
Age : 24 Gender : Male
Photo Available

171 RRG6642631
Name : Sanjay Pandurang Harale
Father's Name: Pandurang Harale
House Number : Shivaji Nagar
Age : 66 Gender : Male
Photo Available

172 HMM1749928
Name : Vishnu Raghujee Tayde
Father's Name: Raghujee Tayde
House Number : ward no 14
Age : 44 Gender : Male
Photo Available

173 ALJ1767581
Name : YOGESH KAILAS PALHAL
Mother's Name: SHARDA KAILAS PALHAL
House Number : WARD NO 09
Age : 22 Gender : Male
Photo Available

174 ALJ1787910
Name : Ravi Ramdas Mehetre
Father's Name: Ramdas Laxman Mehetre
House Number : 1
Age : 28 Gender : Male
Photo Available

175 ALJ1815778
Name : Viayfula Vishal Chavhan
Husband's Name: Vishal chavhan
House Number : 22
Age : 30 Gender : Female
Photo Available

176 ALJ1818970
Name : ASHA RAJESH SHASTRI
Husband's Name: RAJESH SHASTRI
House Number : BALAJI GALLI
Age : 44 Gender : Female
Photo Available

177 ALJ1821750
Name : SARIKA DUDKEKAR
Father's Name: KISHOR DUDKEKAR
House Number : BALAJI GALLI
Age : 26 Gender : Female
Photo Available

178 ALJ1822675
Name : MANOHAR MEHETRE
Father's Name: DEVIDAS MEHETRE
House Number : SANT SAWTA MALI CHAUK
Age : 22 Gender : Male
Photo Available

179 ALJ1829209
Name : PRADIP MEHETRE
Father's Name: SONAJI MEHETRE
House Number : WARD NO 05
Age : 24 Gender : Male
Photo Available

180 ALJ1829217
Name : SHUBHAM MEHETRE
Father's Name: MANJAJI MEHETRE
House Number : WARD NO 25
Age : 22 Gender : Male
Photo Available

181 ALJ1859461
Name : CHAYA DEVIDAS CHAUDHARI
Husband's Name: Devidas Dhondiba Chaudhari
House Number : 4
Age : 31 Gender : Female
Photo Available

182 ALJ1861582
Name : WAGHMARE GAJANAN PRABHAKAR WAGHMARE
Others: SWATI GAJANAN WAGHMARE WAGHMARE
House Number : WARD no 06
Age : 39 Gender : Male
Photo Available

183 HMM1451533
Name : Kisan Bapu Mehetre
Father's Name: Bapu Mehetre
House Number : 14
Age : 57 Gender : Male
Photo Available

184 HMM1451392
Name : Jayvanta Bapu Mehetre
Father's Name: Bapu Mehetre
House Number : 14
Age : 54 Gender : Male
Photo Available

185 HMM1451228
Name : Geeta Jayvanta Mehetre
Husband's Name: Jayvanta Mehetre
House Number : 14
Age : 49 Gender : Female
Photo Available

186 HMM1420322
Name : Bhagwan Bapu Mehetre
Father's Name: Bapu Mehetre
House Number : 14
Age : 48 Gender : Male
Photo Available

187 HMM1451160
Name : Meera Kisan Mehetre
Husband's Name: Kisan Mehetre
House Number : 14
Age : 46 Gender : Female
Photo Available

188 HMM1420900
Name : Savita Bhagwan Mehetre
Husband's Name: Bhagwan Mehetre
House Number : 14
Age : 43 Gender : Female
Photo Available

189 ALJ6782346
Name : Ajay Digambar Tayade
Father's Name: Digambar Tayade
House Number : 14
Age : 31 Gender : Male
Photo Available

190 ALJ1330034
Name : Thakabai Balaji Thakare
Husband's Name: Balaji Thakare
House Number : 14
Age : 65 Gender : Female
Photo Available

191 ALJ1330042
Name : Ganesh Balaji Thakare
Father's Name: Balaji Thakare
House Number : 14
Age : 49 Gender : Male
Photo Available

192 HMM1451400
Name : Vandana Ganesh Thakare
Husband's Name: Ganesh Thakare
House Number : 14
Age : 46 Gender : Female
Photo Available

193 ALJ1752278
Name : Urmila Ravi Mehetre
Husband's Name: RAVI MEHETRE
House Number : ward no 14
Age : 22 Gender : Female
Photo Available

194 ALJ1656354
Name : CHETAN KORDE
Father's Name: MURLIDHAR KORDE
House Number : WARD NO-14
Age : 23 Gender : Male
Photo Available

195 ALJ0655134
Name : Shantilal Thakaji Mehetre
Father's Name: Thakaji Mehetre
House Number : 15
Age : 59 Gender : Male
Photo Available

196 ALJ0655142
Name : Rekha Shantilal Mehetre
Husband's Name: Shantilal Mehetre
House Number : 15
Age : 56 Gender : Female
Photo Available

197 ALJ6597124
Name : Jayaram. Thakaji Mehetre
Father's Name: Thakaji Mehetre
House Number : 15
Age : 55 Gender : Male
Photo Available

198 HMM1452788
Name : Girjabai Jayaram. Mehetre
Husband's Name: Jayaram. Mehetre
House Number : 15
Age : 50 Gender : Female
Photo Available

199 ALJ6393680
Name : Mittal Shantilal Mehetre
Father's Name: Shantilal Mehetre
House Number : 15
Age : 36 Gender : Male
Photo Available

200 ALJ6782452
Name : Laxmi Jayram Mehetre
Father's Name: Jayram Mehetre
House Number : 15
Age : 31 Gender : Female
Photo Available

201 ALJ6782460
Name : Dinesh Shantilal Mehetre
Father's Name: Shantilal Mehetre
House Number : 15
Age : 31 Gender : Male
Photo Available

202 ALJ1329739
Name : Sakharam. Janjiba Tidke
Father's Name: Janjiba Tidke
House Number : 15
Age : 90 Gender : Male
Photo Available

203 ALJ0655158
Name : Vijay Baburao Chaudhary
Father's Name: Baburao Chaudhary
House Number : 16
Age : 66 Gender : Male
Photo Available

204 HMM0752162
Name : Indubai Vijay Chaudhary
Husband's Name: Vijay Chaudhary
House Number : 16
Age : 63 Gender : Female
Photo Available

205 ALJ6597132
Name : Sunita Tulsiram Chaudhary
Father's Name: Tulsiram Chaudhary
House Number : 16
Age : 60 Gender : Female
Photo Available

206 ALJ9711656
Name : Prashant Tulsiram Chaudhary
Father's Name: Tulsiram Chaudhary
House Number : 16
Age : 42 Gender : Male
Photo Available

207 HMM1466622
Name : Rina Vijay Chaudhary
Husband's Name: Vijay Chaudhary
House Number : 16
Age : 41 Gender : Female
Photo Available

208 ALJ6393698
Name : Praveen Tulsiram Chaudhary
Father's Name: Tulsiram Chaudhary
House Number : 16
Age : 38 Gender : Male
Photo Available

209 ALJ0655168
Name : Mainajee Maroti Thakare
Father's Name: Maroti Thakare
House Number : 16
Age : 81 Gender : Male
Photo Available

210 ALJ9711649
Name : Kamal Mainajee Thakare
Husband's Name: Mainajee Thakare
House Number : 16
Age : 76 Gender : Female
Photo Available

211 ALJ6782064
Name : Ramesh Bhivasan Chaudhari
Father's Name: Bhivsan Chaudhari
House Number : 17
Age : 44 Gender : Male
Photo Available

212 ALJ6782577
Name : Rupali Shantilal Chaudhari
Husband's Name: Shantilal Chaudhari
House Number : 17
Age : 29 Gender : Female
Photo Available

213 HMM1466929
Name : Bhivsan Bhimrao Chaudhary
Father's Name: Bhimrao Chaudhary
House Number : 17
Age : 65 Gender : Male
Photo Available

214 HMM1752799
Name : Lata Bhimrao Chaudhary
Husband's Name: Bhimrao Chaudhary
House Number : 17
Age : 62 Gender : Female
Photo Available

215 HMM1466325
Name : Subhash Bhimrao Chaudhary
Father's Name: Bhimrao Chaudhary
House Number : 17
Age : 60 Gender : Male
Photo Available

216 HMM1466275
Name : Sumitra Subhash Chaudhary
Husband's Name: Subhash Chaudhary
House Number : 17
Age : 57 Gender : Female
Photo Available

217 ALJ6221352
Name : Sudhakar Narayan Mehetre
Father's Name: Narayan Mehetre
House Number : 17
Age : 52 Gender : Male
Photo Available

218 ALJ1330083
Name : Ganga Sudhakar Mehetre
Husband's Name: Sudhakar Mehetre
House Number : 17
Age : 49 Gender : Female
Photo Available

219 ALJ1545326
Name : Ganesh Sudhakar Mehetre
Father's Name: Sudhakar Mehetre
House Number : 17
Age : 33 Gender : Male
Photo Available

220 ALJ1330075
Name : Sanjay Nagorav Thakare
Father's Name: Nagorav Thakare
House Number : 17
Age : 52 Gender : Male
Photo Available

221 ALJ1545367
Name : Savita Sanjay Thakare
Husband's Name: Sanjay Thakare
House Number : 17
Age : 47 Gender : Female
Photo Available

222 HMM1466994
Name : Deepak Nagorav Thakare
Father's Name: Nagorav Thakare
House Number : 17
Age : 47 Gender : Male
Photo Available

223 ALJ1545318
Name : Anjana Deepak Thakare
Husband's Name: Deepak Thakare
House Number : 17
Age : 42 Gender : Female
Photo Available

224 ALJ6221360
Name : Jyoti Vishnu Kharade
Husband's Name: Vishnu Kharade
House Number : 18
Age : 41 Gender : Female
Photo Available

225 ALJ0655257
Name : Prakash Maroti Mehetre
Father's Name: Maroti Mehetre
House Number : 18
Age : 60 Gender : Male
Photo Available

226 ALJ0655267
Name : Saraswati Prakash Mehetre
Husband's Name: Prakash Mehetre
House Number : 18
Age : 56 Gender : Female
Photo Available

227 ALJ9711623
Name : Ramesh Kamlaji Mehetre
Father's Name: Kamlaji Mehetre
House Number : 18
Age : 56 Gender : Male
Photo Available

228 ALJ9711383
Name : Sharda Rameshwar Mehetre
Husband's Name: Ramesh Mehetre
House Number : 18
Age : 51 Gender : Female
Photo Available

229 ALJ9621624
Name : Sharda Prakash Mehetre
Father's Name: Prakash Mehetre
House Number : 18
Age : 36 Gender : Female
Photo Available

230 ALJ0655225
Name : Baburao Mhatarjee Thakare
Father's Name: Mhatarjee Thakare
House Number : 18
Age : 66 Gender : Male
Photo Available

231 ALJ0655233
Name : Chandrakala Baburao Thakare
Husband's Name: Baburao Thakare
House Number : 18
Age : 62 Gender : Female
Photo Available

232 ALJ0655241
Name : Sadashiv Baburao Thakare
Father's Name: Baburao Thakare
House Number : 18
Age : 48 Gender : Male
Photo Available

233 HMM1451376
Name : Dilip Baburao Thakare
Father's Name: Baburao Thakare
House Number : 18
Age : 43 Gender : Male
Photo Available

234 ALJ6221378
Name : Manjula Dilip Thakare
Husband's Name: Dilip Thakare
House Number : 18
Age : 36 Gender : Female
Photo Available

235 ALJ9710369
Name : Laxman Ramdas Kale
Father's Name: Ramdas Kale
House Number : 19
Age : 41 Gender : Male
Photo Available

236 HMM1453554
Name : Jyoti Ranjit Kharat
Husband's Name: Ranjit Kharat
House Number : 20
Age : 48 Gender : Female
Photo Available

237 ALJ0655332
Name : Rangnath Maroti Mehetre
Father's Name: Maroti Mehetre
House Number : 20
Age : 75 Gender : Male
Photo Available

238 ALJ0655340
Name : Malasabai Rangnath Mehetre
Husband's Name: Rangnath Mehetre
House Number : 20
Age : 68 Gender : Female
Photo Available

239 HMM1465673
Name : Balu Sarjerao Tayde
Father's Name: Sarjerao Tayde
House Number : 20
Age : 47 Gender : Male
Photo Available

240 ALJ0655297
Name : Gangadhar Nana Thakare
Father's Name: Nana Thakare
House Number : 20
Age : 70 Gender : Male
Photo Available

241 ALJ0655308
Name : Dasa Gangadhar Thakare
Father's Name: Gangadhar Thakare
House Number : 20
Age : 53 Gender : Male
Photo Available

242 ALJ0655316
Name : Sunita Dasa Thakare
Husband's Name: Dasa Thakare
House Number : 20
Age : 49 Gender : Female
Photo Available

243 ALJ6887913
Name : Akash Dasa Thakare
Father's Name: Dasa Thakare
House Number : 20
Age : 33 Gender : Male
Photo Available

244 ALJ0655366
Name : Lakhan Gajanan Mehetre
Father's Name: Gajanan Saluba Mehetre
House Number : 21
Age : 21 Gender : Male
Photo Available

245 ALJ0655376
Name : Kamal Suyarbhan Mehetre
Husband's Name: Suyarbhan Mehetre
House Number : 21
Age : 68 Gender : Female
Photo Available

246 ALJ0655386
Name : Atul Suyarbhan Mehetre
Father's Name: Suyarbhan Mehetre
House Number : 21
Age : 48 Gender : Male
Photo Available

247 ALJ6597140
Name : Manisha Atul Mehetre
Husband's Name: Atul Mehetre
House Number : 21
Age : 36 Gender : Female
Photo Available

248 ALJ7931074
Name : GANESH RAMBHAU TAYDE
Father's Name: RAMBHAU TAYDE
House Number : 21
Age : 38 Gender : Male
Photo Available

249 ALJ6221386
Name : Gopal Govinda Chaudhary
Father's Name: Govinda Chaudhary
House Number : 22
Age : 79 Gender : Male
Photo Available

250 ALJ6221402
Name : Ashok Gopala Chaudhary
Father's Name: Gopala Chaudhary
House Number : 22
Age : 49 Gender : Male
Photo Available

251 HMM1452275
Name : Laxman Gopala Chaudhary
Father's Name: Gopala Chaudhary
House Number : 22
Age : 47 Gender : Male
Photo Available

252 ALJ6221410
Name : Vdaraka Ashok Chaudhary
Husband's Name: Ashok Chaudhary
House Number : 22
Age : 46 Gender : Female
Photo Available

253 HMM1452267
Name : Seema Laxman Chaudhary
Husband's Name: Laxman Chaudhary
House Number : 22
Age : 43 Gender : Female
Photo Available

254 HMM1421197
Name : SUBADRABAI VISHVANATH MEHETRE
Husband's Name: Vishwanath Mehetre
House Number : 22
Age : 81 Gender : Female
Photo Available

255 ALJ1330117
Name : Bhivsan Vishwanath Mehetre
Father's Name: Vishwanath Mehetre
House Number : 22
Age : 58 Gender : Male
Photo Available

256 ALJ1330125
Name : Jeeja Bhivsan Mehetre
Husband's Name: Bhivsan Mehetre
House Number : 22
Age : 55 Gender : Female
Photo Available

257 HMM1421189
Name : Kashinath Vishwanath Mehetre
Father's Name: Vishwanath Mehetre
House Number : 22
Age : 48 Gender : Male
Photo Available

258 ALJ6393706
Name : Savita murlidhar kurangal
Husband's Name: Janardhan Mehetre
House Number : 22
Age : 42 Gender : Female
Photo Available

259 HMM1466507
Name : Ram. Asa Mehetre
Father's Name: Asa Mehetre
House Number : 23
Age : 76 Gender : Male
Photo Available

260 ALJ7931355
Name : Anita Bhagwan Mehetre
Husband's Name: Bhagwan Mehetre
House Number : 23
Age : 41 Gender : Female
Photo Available

261 ALJ6843635
Name : Anita Anil Thakre
Husband's Name: Anil Thakre
House Number : 23
Age : 34 Gender : Female
Photo Available

262 ALJ0655449
Name : Kaushalyabai Hanaraji Mehetre
Husband's Name: Hanaraji Mehetre
House Number : 24
Age : 70 Gender : Female
Photo Available

263 HMM1451806
Name : Namdev Mehetre
Father's Name: Sundraji Mehetre
House Number : Ward No.14
Age : 40 Gender : Male
Photo Available

264 ALJ7931082
Name : Vilas Haranaji Mehetre
Father's Name: Haranaji Mehetre
House Number : 24
Age : 39 Gender : Male
Photo Available

265 ALJ7931090
Name : Geeta Vilas Mehetre
Husband's Name: Vilas Mehetre
House Number : 24
Age : 39 Gender : Female
Photo Available

266 ALJ9711425
Name : Bapurao Ganpat Thakare
Father's Name: Ganpat Thakare
House Number : 24
Age : 62 Gender : Male
Photo Available

267 ALJ1545292
Name : Indu Bapurao Thakare
Husband's Name: Bapurao Thakare
House Number : 24
Age : 56 Gender : Female
Photo Available

268 HMM1422229
Name : Sandeep Bapurao Thakare
Father's Name: Bapurao Thakare
House Number : 24
Age : 46 Gender : Male
Photo Available

269 ALJ9711433
Name : Sonabai Baburao Mehetre
Husband's Name: Baburao Mehetre
House Number : 25
Age : 86 Gender : Female
Photo Available

270 ALJ1330141
Name : Laxmi Bai Bhimrao Mehetre
Husband's Name: Bhimrao Mehetre
House Number : 25
Age : 70 Gender : Female
Photo Available

271 HMM1420686
Name : Sanjay Bhimrao Mehetre
Father's Name: Bhimrao Mehetre
House Number : 25
Age : 59 Gender : Male
Photo Available

272 HMM1452812
Name : Ramadas. Baburao Mehetre
Father's Name: Baburao Mehetre
House Number : 25
Age : 54 Gender : Male
Photo Available

273 HMM1452820
Name : Sangeeta Ramadas. Mehetre
Husband's Name: Ramadas. Mehetre
House Number : 25
Age : 49 Gender : Female
Photo Available

274 ALJ1330158
Name : Dropadabai Eknath Jhore
Husband's Name: Eknath Jhore
House Number : 26
Age : 78 Gender : Female
Photo Available

275 ALJ1545441
Name : Bapurao Eknath Jhore
Father's Name: Eknath Jhore
House Number : 26
Age : 59 Gender : Male
Photo Available

276 ALJ0655475
Name : Mangla Bapurao Jhore
Husband's Name: Bapurao Jhore
House Number : 26
Age : 53 Gender : Female
Photo Available

277 ALJ6221436
Name : Surekha Ashok Jhore
Husband's Name: Ashok Jhore
House Number : 26
Age : 52 Gender : Female
Photo Available

278 HMM1467372
Name : Chhaburav Mhasuji Mehetre
Father's Name: Mhasuji Mehetre
House Number : 26
Age : 81 Gender : Male
Photo Available

279 HMM1467240
Name : Chandrabhagbai Chhaburav Mehetre
Husband's Name: Chhaburav Mehetre
House Number : 26
Age : 76 Gender : Female
Photo Available

280 HMM1466762
Name : Vishnu Chhaburav Mehetre
Father's Name: Chhaburav Mehetre
House Number : 26
Age : 57 Gender : Male
Photo Available

281 HMM0752527
Name : Nanda Vishnu Mehetre
Husband's Name: Vishnu Mehetre
House Number : 26
Age : 50 Gender : Female
Photo Available

282 HMM1452739
Name : Ashok Chhaburav Mehetre
Father's Name: Chhaburav Mehetre
House Number : 26
Age : 42 Gender : Male
Photo Available

283 ALJ9770868
Name : Komal Vishnu Mehetre
Father's Name: Vishnu Mehetre
House Number : 26
Age : 30 Gender : Female
Photo Available

284 ALJ9770876
Name : Ritu Vishnu Mehetre
Father's Name: Vishnu Mehetre
House Number : 26
Age : 26 Gender : Female
Photo Available

285 ALJ4501060
Name : Nanda Ramdas tayade
Husband's Name: Shamdas Tayde
House Number : 26
Age : 38 Gender : Female
Photo Available

286 ALJ9711417
Name : Eknath Dagdu Tayde
Father's Name: Dagdu Tayde
House Number : 26
Age : 72 Gender : Male
Photo Available

287 HMM1467109
Name : Parvati Eknath Tayde
Husband's Name: Eknath Tayde
House Number : 26
Age : 69 Gender : Female
Photo Available

288 ALJ9711409
Name : Laxman Eknath Tayde
Father's Name: Eknath Tayde
House Number : 26
Age : 40 Gender : Male
Photo Available

289 ALJ4501078
Name : Ramdas Eknath Tayde
Father's Name: Eknath Tayde
House Number : 26
Age : 38 Gender : Male
Photo Available

290 ALJ6221444
Name : Vilas Kashinath Tayde
Father's Name: Kashinath Tayde
House Number : 26
Age : 40 Gender : Male
Photo Available

291 ALJ0655495
Name : Mhatarba Yeduji Jhore
Father's Name: Yeduji Jhore
House Number : 27
Age : 92 Gender : Male
Photo Available

292 ALJ0655514
Name : Shriram. Mhatarba Jhore
Father's Name: Mhatarba Jhore
House Number : 27
Age : 68 Gender : Male
Photo Available

293 ALJ0655522
Name : Kamal Shriram. Jhore
Husband's Name: Shriram. Jhore
House Number : 27
Age : 64 Gender : Female
Photo Available

294 HMM1421023
Name : Sanjay Shriram. Jhore
Father's Name: Shriram. Jhore
House Number : 27
Age : 48 Gender : Male
Photo Available

295 ALJ1330208
Name : Bhimrao Devajiba Mehetre
Father's Name: Devajiba Mehetre
House Number : 27
Age : 66 Gender : Male
Photo Available

296 HMM1466473
Name : Hausabai Rangnath Tayde
Husband's Name: Rangnath Tayde
House Number : 27
Age : 62 Gender : Female
Photo Available

297 ALJ4501698
Name : Sarjerao Rangnath Tayde
Father's Name: Rangnath Tayde
House Number : 27
Age : 41 Gender : Male
Photo Available

298 HMM1467828
Name : Renuka Prahlad Zore
Father's Name: Prahlad Zore
House Number : 27
Age : 40 Gender : Female
Photo Available

299 HMM1466168
Name : Omkar Raghoji Khandebharad
Father's Name: Raghoji Khandebharad
House Number : 28
Age : 76 Gender : Male
Photo Available

300 HMM1466200
Name : Anandabai Omkar Khandebharad
Husband's Name: Omkar Khandebharad
House Number : 28
Age : 72 Gender : Female
Photo Available

301 ALJ1330166
Name : Ramesh Omkar Khandebharad
Father's Name: Omkar Khandebharad
House Number : 28
Age : 51 Gender : Male
Photo Available

302 HMM1453992
Name : Sanjay Omkar Khandebharad
Father's Name: Omkar Khandebharad
House Number : 28
Age : 49 Gender : Male
Photo Available

303 HMM1466234
Name : Meena Ramesh Khandebharad
Husband's Name: Ramesh Khandebharad
House Number : 28
Age : 42 Gender : Female
Photo Available

304 ALJ6393714
Name : Deepali Sanjay Khandebharad
Husband's Name: Sanjay Khandebharad
House Number : 28
Age : 40 Gender : Female
Photo Available

305 ALJ0655574
Name : Balaji Asaram. Mehetre
Father's Name: Asaram. Mehetre
House Number : 28
Age : 80 Gender : Male
Photo Available

306 ALJ1330000
Name : Rukhmabai Tulashiram. Mehetre
Husband's Name: Tulashiram. Mehetre
House Number : 28
Age : 80 Gender : Female
Photo Available

307 ALJ0655584
Name : Sonaji Balaji Mehetre
Father's Name: Balaji Mehetre
House Number : 28
Age : 53 Gender : Male
Photo Available

308 ALJ0655594
Name : Manjaji Balaji Mehetre
Father's Name: Balaji Mehetre
House Number : 28
Age : 48 Gender : Male
Photo Available

309 HMM1465897
Name : Radha Sonaji Mehetre
Husband's Name: Sonaji Mehetre
House Number : 28
Age : 44 Gender : Female
Photo Available

310 ALJ8322281
Name : Alka Manjaji Mehetre
Husband's Name: Manjaji Mehetre
House Number : 10
Age : 43 Gender : Female
Photo Available

311 ALJ0655548
Name : Kusum. Dattatreya Rajejadhao
Husband's Name: Dattatreya Rajejadhao
House Number : 28
Age : 72 Gender : Female
Photo Available

312 ALJ1330182
Name : Nimarla Madhav Rao Deshmukh
Husband's Name: Madhav Rao Deshmukh
House Number : 29
Age : 62 Gender : Female
Photo Available

313 ALJ4602173
Name : Rambhau Madhav Rao Deshmukh
Father's Name: Madhav Rao Deshmukh
House Number : 29
Age : 41 Gender : Male
Photo Available

314 ALJ6914949
Name : Nita Rambhau Deshmukh
Husband's Name: Rambhau Deshmukh
House Number : 29
Age : 34 Gender : Female
Photo Available

315 ALJ8322216
Name : Satish Laxman Mehetre
Father's Name: Laxman Mehetre
House Number : 29
Age : 42 Gender : Male
Photo Available

316 ALJ7931116
Name : Manohar Laxmanrao Mehetre
Mother's Name: Saraswati Laxman Mehetre
House Number : 29
Age : 41 Gender : Male
Photo Available

317 ALJ8322208
Name : Sushila Satish Mehetre
Husband's Name: Satish Mehetre
House Number : 29
Age : 38 Gender : Female
Photo Available

318 ALJ0655639
Name : VILAS NARSINGRAO DESHMUKH
Father's Name: NARSINGRAO DESHMUKH
House Number : 30
Age : 54 Gender : Male
Photo Available

319 ALJ0655647
Name : Shobha Vilas. Deshmukh
Husband's Name: Vilas. Deshmukh
House Number : 30
Age : 49 Gender : Female
Photo Available

320 ALJ6782551
Name : Anjali Vilasrao Deshmukh
Husband's Name: Vilasrao Deshmukh
House Number : 30
Age : 35 Gender : Female
Photo Available

321 ALJ0655683
Name : Shyam Rao Devajiba Mehetre
Father's Name: Devajiba Mehetre
House Number : 30
Age : 67 Gender : Male
Photo Available

322 ALJ0655693
Name : Shantabai Shyam Rao Mehetre
Husband's Name: Shyam Rao Mehetre
House Number : 30
Age : 63 Gender : Female
Photo Available

323 ALJ1330216
Name : Prayag Bandu Mehetre
Husband's Name: Bandu Mehetre
House Number : 30
Age : 53 Gender : Female
Photo Available

324 ALJ0655712
Name : Devidas. Shyam Rao Mehetre
Father's Name: Shyam Rao Mehetre
House Number : 30
Age : 51 Gender : Male
Photo Available

325 HMM1451962
Name : Mangla Devidas Mehetre
Husband's Name: Devidas Mehetre
House Number : 30
Age : 47 Gender : Female
Photo Available

326 HMM1452010
Name : Vilas Sham Rao Mehetre
Father's Name: Sham Rao Mehetre
House Number : 30
Age : 44 Gender : Male
Photo Available

327 ALJ8322398
Name : Sunita Vilas Mehetre
Husband's Name: Vilas Mehetre
House Number : 30
Age : 38 Gender : Female
Photo Available

328 ALJ1330224
Name : Bajirao Shyam Rao Deshmukh
Father's Name: Shyam Rao Deshmukh
House Number : 31
Age : 62 Gender : Male
Photo Available

329 ALJ8322224
Name : Gajanan Bajirao Deshmukh
Father's Name: Bajirao Deshmukh
House Number : 31
Age : 43 Gender : Male
Photo Available

330 ALJ4500088
Name : Shankar Bajirao Deshmukh
Father's Name: Bajirao Deshmukh
House Number : 31
Age : 37 Gender : Male
Photo Available

331 ALJ1330240
Name : Rangnath Punjaji Mehetre
Father's Name: Punjaji Mehetre
House Number : 31
Age : 80 Gender : Male
Photo Available

332 HMM1465707
Name : Sakhubai Rangnath Mehetre
Husband's Name: Rangnath Mehetre
House Number : 31
Age : 75 Gender : Female
Photo Available

333 ALJ1330273
Name : Asrabai Mhatarba Mehetre
Husband's Name: Mhatarba Mehetre
House Number : 31
Age : 65 Gender : Female
Photo Available

334 ALJ1330257
Name : Raju Rangnath Mehetre
Father's Name: Rangnath Mehetre
House Number : 31
Age : 55 Gender : Male
Photo Available

335 ALJ4500971
Name : Laxman Rangnath Mehetre
Father's Name: Rangnath Mehetre
House Number : 31
Age : 48 Gender : Male
Photo Available

336 HMM1467158
Name : Tulshiram Ashruba Mehetre
Father's Name: Ashruba Mehetre
House Number : 31
Age : 46 Gender : Male
Photo Available

337 ALJ6221493
Name : Sindhu Maroti Abhore
Husband's Name: Maroti Abhore
House Number : 32
Age : 36 Gender : Female
Photo Available

338 ALJ1330281
Name : Dhondibai Manik Ambhore
Husband's Name: Manik Ambhore
House Number : 32
Age : 68 Gender : Female
Photo Available

339 HMM1452473
Name : Sanjay Manik Ambhore
Father's Name: Manik Ambhore
House Number : 32
Age : 52 Gender : Male
Photo Available

340 ALJ0655792
Name : Anita Sanjay Ambhore
Husband's Name: Sanjay Ambhore
House Number : 32
Age : 48 Gender : Female
Photo Available

341 ALJ6221485
Name : Maroti Manik Ambhore
Father's Name: Manik Ambhore
House Number : 32
Age : 45 Gender : Male
Photo Available

342 ALJ6782320
Name : Pavan Sanjay Ambhore
Father's Name: Sanjay Ambhore
House Number : 32
Age : 30 Gender : Male
Photo Available

343 ALJ0655811
Name : Sumanbai Jagpal Deshmukh
Husband's Name: Jagpal Deshmukh
House Number : 32
Age : 71 Gender : Female
Photo Available

344 ALJ0655829
Name : Rajesh Jagpal Deshmukh
Father's Name: Jagpal Deshmukh
House Number : 32
Age : 60 Gender : Male
Photo Available

345 ALJ0655837
Name : Sunita Rajesh Deshmukh
Husband's Name: Rajesh Deshmukh
House Number : 32
Age : 56 Gender : Female
Photo Available

346 ALJ0655845
Name : Vinod Jagpal Deshmukh
Father's Name: Jagpal Deshmukh
House Number : 32
Age : 53 Gender : Male
Photo Available

347 ALJ6221501
Name : Vanita Vinod Deshmukh
Husband's Name: Vinod Deshmukh
House Number : 32
Age : 46 Gender : Female
Photo Available

348 ALJ6530547
Name : Yojna Dadasaheb Garud
Husband's Name: Dadasaheb Garud
House Number : 32
Age : 47 Gender : Female
Photo Available

349 ALJ6782312
Name : Tryambak Sonaji Mehetre
Father's Name: Sonaji Mehetre
House Number : 32
Age : 37 Gender : Male
Photo Available

350 ALJ7931132
Name : Prayag Vishwanath Bendamali
Husband's Name: Vishwanath Bendamali
House Number : 33
Age : 52 Gender : Female
Photo Available

351 ALJ6843643
Name : Dnyaneshwar Vishwanath Bendmali
Father's Name: Vishwanath Bendmali
House Number : 33
Age : 33 Gender : Male
Photo Available

352 ALJ1330315
Name : Gangubai Balaji Mehetre
Husband's Name: Balaji Mehetre
House Number : 33
Age : 84 Gender : Female
Photo Available

353 HMM0752931
Name : Dilip Nara Singhrao Deshmukh
Father's Name: Nara Singhrao Deshmukh
House Number : 34
Age : 54 Gender : Male
Photo Available

354 ALJ0655881
Name : Rekha Dilip Deshmukh
Husband's Name: Dilip Deshmukh
House Number : 34
Age : 51 Gender : Female
Photo Available

355 ALJ6597181
Name : Nageshwar Dilip Deshmukh
Father's Name: Dilip Deshmukh
House Number : 34
Age : 34 Gender : Male
Photo Available

356 ALJ8322109
Name : Swaroopa Ganesh Jadhav
Husband's Name: Ganesh Jadhav
House Number : 34
Age : 36 Gender : Female
Photo Available

357 ALJ9711607
Name : Sunil Aasaram Tayde
Father's Name: Aasaram Tayde
House Number : 35
Age : 45 Gender : Male
Photo Available

358 ALJ8322133
Name : ARUN MURLIDHAR TAYDE
Father's Name: MURLIDHAR TAYDE
House Number : 35
Age : 34 Gender : Male
Photo Available

359 HMM1420751
Name : Thakaji Radhakisan Tidke
Father's Name: Radhakisan Tidke
House Number : 35
Age : 46 Gender : Male
Photo Available

360 HMM1451541
Name : Rameshwar Bhagwan Jadhav
Father's Name: Bhagwan Jadhav
House Number : 36
Age : 50 Gender : Male
Photo Available

361 ALJ1330323
Name : Rambhau Hari Mehetre
Father's Name: Hari Mehetre
House Number : 36
Age : 85 Gender : Male
Photo Available

362 ALJ1330331
Name : Jankibai Rambhau Mehetre
Husband's Name: Rambhau Mehetre
House Number : 36
Age : 80 Gender : Female
Photo Available

363 ALJ1330349
Name : Krishna Rao Govind Rao Deshmukh
Father's Name: Govind Rao Deshmukh
House Number : 37
Age : 96 Gender : Male
Photo Available

364 ALJ1545227
Name : Balu Krishna Rao Deshmukh
Father's Name: Krishna Rao Deshmukh
House Number : 37
Age : 50 Gender : Male
Photo Available

365 HMM1467729
Name : Asha Ramprasad Jadhav
Father's Name: Ramprasad Jadhav
House Number : 37
Age : 45 Gender : Female
Photo Available

366 ALJ1330356
Name : Shankar Dugarji Mehetre
Father's Name: Dugarji Mehetre
House Number : 37
Age : 67 Gender : Male
Photo Available

367 ALJ1330364
Name : Mandabai Shankar Mehetre
Husband's Name: Shankar Mehetre
House Number : 37
Age : 62 Gender : Female
Photo Available

368 ALJ6782437
Name : Anagha Santosh Tayade
Husband's Name: Santosh Tayde
House Number : 37
Age : 37 Gender : Female
Photo Available

369 ALJ0655980
Name : Bharat Dinkar Deshmukh
Father's Name: Dinkar Deshmukh
House Number : 38
Age : 49 Gender : Male
Photo Available

370 ALJ7931454
Name : Renuka Shivanand Jadhav
Husband's Name: Shivanand Jadhav
House Number : 38
Age : 35 Gender : Female
Photo Available

371 ALJ7931140
Name : Ganesh Nagorav Lidake
Father's Name: Nagorav Lidake
House Number : 38
Age : 37 Gender : Male
Photo Available

372 ALJ9711367
Name : Parmeshwar Bhagwan Mehetre
Father's Name: Bhagwan Mehetre
House Number : 38
Age : 38 Gender : Male
Photo Available

373 ALJ6782304
Name : SUNITA SARJERAO TAYADE
Husband's Name: SARJERAO TAYADE
House Number : 38
Age : 35 Gender : Female
Photo Available

374 ALJ1330372
Name : Nagorav Bhimrao Tidke
Father's Name: Bhimrao Tidke
House Number : 38
Age : 66 Gender : Male
Photo Available

375 ALJ1330380
Name : Tulsabai Nagorav Tidke
Husband's Name: Nagorav Tidke
House Number : 38
Age : 62 Gender : Female
Photo Available

376 ALJ6221519
Name : Seema Bhagwan Tidke
Husband's Name: Bhagwan Tidke
House Number : 38
Age : 41 Gender : Female
Photo Available

377 ALJ1089903
Name : Bhagwan Nagorav Tidke
Father's Name: Nagorav Tidke
House Number : 38
Age : 39 Gender : Male
Photo Available

378 ALJ6843650
Name : Lata Ganesh Tidke
Husband's Name: Ganesh Tidke
House Number : 38
Age : 30 Gender : Female
Photo Available

379 HMM1466671
Name : DIPAK RANGNATH TAYADE
Father's Name: Rangnath Tayde
House Number : 39
Age : 40 Gender : Male
Photo Available

380 ALJ0655990
Name : RUKHMINABAI TAYADE
Husband's Name: GANGADHAR TAYADE
House Number : 39
Age : 82 Gender : Female
Photo Available

381 ALJ6843627
Name : NARAYAN TAYADE
Father's Name: GANGADHAR TAYADE
House Number : 39
Age : 31 Gender : Male
Photo Available

382 ALJ0656019
Name : Rangnath Dagduba Tayde
Father's Name: Dagduba Tayde
House Number : 39
Age : 76 Gender : Male
Photo Available

383 ALJ6221535
Name : Indubai Rangnath Tayde
Husband's Name: Rangnath Tayde
House Number : 39
Age : 63 Gender : Female
Photo Available

384 ALJ0656001
Name : Gangadhar Bhimrao Tayde
Father's Name: Bhimrao Tayde
House Number : 39
Age : 60 Gender : Male
Photo Available

385 HMM1450576
Name : Dagdabai Gangadhar Tayde
Husband's Name: Gangadhar Tayde
House Number : 39
Age : 58 Gender : Female
Photo Available

386 ALJ7931439
Name : Santosh Gangadhar Tayde
Father's Name: Gangadhar Tayde
House Number : 39
Age : 39 Gender : Male
Photo Available

387 ALJ1545219
Name : Parvati Rameshwar Jadhav
Husband's Name: Rameshwar Jadhav
House Number : 40
Age : 39 Gender : Female
Photo Available

388 ALJ1330414
Name : Gyanadev Kalujee Mehetre
Father's Name: Kalujee Mehetre
House Number : 40
Age : 80 Gender : Male
Photo Available

389 ALJ1330422
Name : Anjanabai Gyanadev Mehetre
Husband's Name: Gyanadev Mehetre
House Number : 40
Age : 77 Gender : Female
Photo Available

390 ALJ0656043
Name : Kisan Sitaram. Tayde
Father's Name: Sitaram. Tayde
House Number : 40
Age : 53 Gender : Male
Photo Available

391 ALJ0656059
Name : Aruna Kisan Tayde
Husband's Name: Kisan Tayde
House Number : 40
Age : 49 Gender : Female
Photo Available

392 ALJ1545201
Name : Vadana Shailesh Ganar
Husband's Name: Shailesh Ganar
House Number : 4 1
Age : 36 Gender : Female
Photo Available

393 HMM1466416
Name : Shailesh Laxman Ganar
Father's Name: Laxman Ganar
House Number : 4/1
Age : 42 Gender : Male
Photo Available

394 HMM1420769
Name : DATTA JADHAV
Father's Name: Shivaji Jadhav
House Number : 41
Age : 43 Gender : Male
Photo Available

395 ALJ9711441
Name : Shobha Dashrath Tayde
Husband's Name: Dashrath Tayde
House Number : 42
Age : 58 Gender : Female
Photo Available

396 ALJ1545284
Name : Anil Dashrath Tayde
Father's Name: Dashrath Tayde
House Number : 42
Age : 36 Gender : Male
Photo Available

397 ALJ9869702
Name : Shital Tayde
Husband's Name: Anil Tayde
House Number : 42
Age : 30 Gender : Female
Photo Available

398 HMM1465731
Name : Subadrabai Bhimrao Tidke
Husband's Name: Bhimrao Tidke
House Number : 42
Age : 80 Gender : Female
Photo Available

399 ALJ0656099
Name : Baban Bhimrao Tidke
Father's Name: Bhimrao Tidke
House Number : 42
Age : 56 Gender : Male
Photo Available

400 ALJ0656100
Name : Ratanamala Baban Tidke
Husband's Name: Baban Tidke
House Number : 42
Age : 49 Gender : Female
Photo Available

401 ALJ6843668
Name : Sham Baban Tidke
Father's Name: Baban Tidke
House Number : 42
Age : 29 Gender : Male
Photo Available

402 HMM1466796
Name : Laxmi Bai Kondiba Hire
Husband's Name: Kondiba Hire
House Number : 43
Age : 80 Gender : Female
Photo Available

403 ALJ6597207
Name : Rangnath Kondiba Hire
Father's Name: Kondiba Hire
House Number : 43
Age : 63 Gender : Male
Photo Available

404 ALJ6597215
Name : Kamal Rangnath Hire
Husband's Name: Rangnath Hire
House Number : 43
Age : 59 Gender : Female
Photo Available

405 ALJ1330448
Name : Dhondiba Kondiba Hire
Father's Name: Kondiba Hire
House Number : 43
Age : 51 Gender : Male
Photo Available

406 ALJ6597223
Name : Shivaji Ranganath Hire
Father's Name: Ranganath Hire
House Number : 43
Age : 36 Gender : Male
Photo Available

407 HMM1451756
Name : Indu Devidas Mehetre
Father's Name: Devidas Mehetre
House Number : 43
Age : 40 Gender : Female
Photo Available

408 ALJ0656134
Name : Digambar Gopinath Tayde
Father's Name: Gopinath Tayde
House Number : 43
Age : 56 Gender : Male
Photo Available

409 ALJ0656142
Name : Sunita Digambar Tayde
Husband's Name: Digambar Tayde
House Number : 43
Age : 51 Gender : Female
Photo Available

410 ALJ0656126
Name : Sakhubai Gopinath Tayde
Husband's Name: Gopinath Tayde
House Number : 43
Age : 51 Gender : Female
Photo Available

411 HMM1451418
Name : Bajirao Gopinath Tayde
Father's Name: Gopinath Tayde
House Number : 43
Age : 48 Gender : Male
Photo Available

412 HMM1451319
Name : Geeta Bajirao Tayde
Husband's Name: Bajirao Tayde
House Number : 43
Age : 41 Gender : Female
Photo Available

413 HMM1466192
Name : Suman Dhondiba Hire
Husband's Name: Dhondiba Hire
House Number : 43
Age : 49 Gender : Female
Photo Available

414 ALJ1545342
Name : Shakuntala Balwant Mehetre
Husband's Name: Balwant Mehetre
House Number : 44
Age : 59 Gender : Female
Photo Available

415 HMM1451830
Name : Tukaram. Sitaram. Mehetre
Father's Name: Sitaram. Mehetre
House Number : 44
Age : 51 Gender : Male
Photo Available

416 HMM1466069
Name : Mangla Tukaram. Mehetre
Husband's Name: Tukaram. Mehetre
House Number : 44
Age : 48 Gender : Female
Photo Available

417 HMM1467760
Name : Sandip Sakharam Mehetre
Father's Name: Sakharam Mehetre
House Number : 44
Age : 42 Gender : Male
Photo Available

418 ALJ4500922
Name : Ganesh Balwant Mehetre
Father's Name: Balwant Mehetre
House Number : 44
Age : 37 Gender : Male
Photo Available

419 ALJ1545193
Name : Sanjay Sakharam Mehetre
Father's Name: Sakharam Mehetre
House Number : 44
Age : 37 Gender : Male
Photo Available

420 ALJ6782395
Name : Archana Ganesh Mehetre
Husband's Name: Ganesh Mehetre
House Number : 44
Age : 35 Gender : Female
Photo Available

421 ALJ9814252
Name : AKASH TUKARAM MEHETRE
Father's Name: TUKARAM MEHETRE
House Number : 44
Age : 26 Gender : Male
Photo Available

422 ALJ1090679
Name : Kaveri Shivaji Kuhire
Father's Name: Shivaji Kuhire
House Number : 46
Age : 35 Gender : Female
Photo Available

423 ALJ6393722
Name : Yamuna Sadashiv Kuhire
Husband's Name: Sadashiv Kuhire
House Number : 46
Age : 35 Gender : Female
Photo Available

424 ALJ1330455
Name : Rukhaman Vishwanath Waghmare
Husband's Name: Vishwanath Waghmare
House Number : 46
Age : 70 Gender : Female
Photo Available

425 HMM1466226
Name : Bhivsan Rambhau Mehetre
Father's Name: Rambhau Mehetre
House Number : 47
Age : 59 Gender : Male
Photo Available

426 HMM1466978
Name : Kasabai Bhivsan Mehetre
Husband's Name: Bhivsan Mehetre
House Number : 47
Age : 54 Gender : Female
Photo Available

427 ALJ4500815
Name : Ganesh Rangnath Mehetre
Father's Name: Rangnath Mehetre
House Number : 47
Age : 40 Gender : Male
Photo Available

428 ALJ1330471
Name : Saraja Bhikaji Mehetre
Father's Name: Bhikaji Mehetre
House Number : 48
Age : 90 Gender : Male
Photo Available

429 HMM1451764
Name : Asha Ambadas. Mehetre
Husband's Name: Ambadas. Mehetre
House Number : 48
Age : 57 Gender : Female
Photo Available

430 HMM1452846
Name : Gunaji Sundraji Mehetre
Father's Name: Sundraji Mehetre
House Number : 49
Age : 44 Gender : Male
Photo Available

431 HMM1452861
Name : Prahlad Devidas Mehetre
Father's Name: Devidas Mehetre
House Number : 49
Age : 41 Gender : Male
Photo Available

432 HMM1467778
Name : Malasa Gunaji Mehetre
Husband's Name: Gunaji Mehetre
House Number : 49
Age : 41 Gender : Female
Photo Available

433 ALJ6782403
Name : Sumit Jagnnath Patel
Father's Name: Jagnnath Patel
House Number : 49
Age : 34 Gender : Male
Photo Available

434 ALJ0656209
Name : Ananda Vitthal Kharat
Father's Name: Vitthal Kharat
House Number : 50
Age : 59 Gender : Male
Photo Available

435 ALJ0656217
Name : Kasabai Ananda Kharat
Husband's Name: Ananda Kharat
House Number : 50
Age : 56 Gender : Female
Photo Available

436 HMM1466341
Name : Tulshiram Honajee Raut
Father's Name: Honajee Raut
House Number : 50
Age : 56 Gender : Male
Photo Available

437 HMM1467653
Name : Sindhu Tulshiram Raut
Husband's Name: Tulshiram Raut
House Number : 50
Age : 52 Gender : Female
Photo Available

438 ALJ7931181
Name : Vishnu Gopinath Tayade
Father's Name: Gopinath Tayde
House Number : 50
Age : 45 Gender : Female
Photo Available

439 ALJ1545185
Name : Vandana Vishnu Tayde
Husband's Name: Vishnu Tayde
House Number : 50
Age : 38 Gender : Female
Photo Available

440 HMM1420413
Name : Bhimrao Ananda Kharat
Father's Name: Ananda Kharat
House Number : 51
Age : 42 Gender : Male
Photo Available

441 ALJ6530554
Name : Chhagan Bapurao Mehetre
Father's Name: Bapurao Mehetre
House Number : 51
Age : 65 Gender : Male
Photo Available

442 ALJ7931231
Name : Bhagwan Bapurao Mehetre
Father's Name: Bapurao Mehetre
House Number : 51
Age : 60 Gender : Male
Photo Available

443 ALJ6393730
Name : Shobha Chhagan Mehetre
Husband's Name: Chhagan Mehetre
House Number : 51
Age : 58 Gender : Female
Photo Available

444 HMM1451053
Name : Sugandha Bhagwan Mehetre
Husband's Name: Bhagwan Mehetre
House Number : 51
Age : 56 Gender : Female
Photo Available

445 ALJ7931249
Name : Rustum Bhagwan Mehetre
Father's Name: Bhagwan Mehetre
House Number : 51
Age : 41 Gender : Male
Photo Available

446 ALJ4501771
Name : Praveen Chhagan Mehetre
Father's Name: Chhagan Mehetre
House Number : 51
Age : 35 Gender : Male
Photo Available

447 ALJ4501755
Name : Nandu Bhagwan Nandu
Mother's Name: Bhagwan Nandu
House Number : 51
Age : 38 Gender : Male
Photo Available

448 ALJ7931199
Name : Bhagwan Asaram. Tayde
Father's Name: Asaram. Tayde
House Number : 51
Age : 63 Gender : Male
Photo Available

449 ALJ0656225
Name : Gayabai Bhagwan Tayde
Husband's Name: Bhagwan Tayde
House Number : 51
Age : 59 Gender : Female
Photo Available

450 ALJ0656241
Name : Anusaya Suresh Tayde
Husband's Name: Suresh Tayde
House Number : 51
Age : 52 Gender : Female
Photo Available

451 ALJ7931207
Name : Sakharam Bhagwan Tayde
Father's Name: Bhagwan Tayde
House Number : 51
Age : 37 Gender : Male
Photo Available

452 ALJ6393748
Name : Jagan Devajiba Kale
Father's Name: Devajiba Kale
House Number : 52
Age : 52 Gender : Male
Photo Available

453 ALJ6597264
Name : Suman Jagan Kale
Husband's Name: Jagan Kale
House Number : 52
Age : 48 Gender : Female
Photo Available

454 HMM1420439
Name : Chhagan Devji Kale
Father's Name: Devji Kale
House Number : 52
Age : 46 Gender : Male
Photo Available

455 HMM1420892
Name : Savita Chhagan Kale
Husband's Name: Chhagan Kale
House Number : 52
Age : 43 Gender : Female
Photo Available

456 ALJ6782494
Name : Karbhari Sheshrao Kingare
Father's Name: Sheshrao Kinagare
House Number : 52
Age : 51 Gender : Male
Photo Available

457 ALJ6782502
Name : Gaya Karbhari Kingare
Husband's Name: Karbhari Kingare
House Number : 52
Age : 47 Gender : Female
Photo Available

458 ALJ6782593
Name : Jaya Sanjay Tayade
Father's Name: Sanjay Tayade
House Number : 52
Age : 29 Gender : Female
Photo Available

459 ALJ0656267
Name : Vikas Chhagan Kale
Father's Name: Chhagan Devji Kale
House Number : 52
Age : 23 Gender : Male
Photo Available

460 ALJ0656257
Name : Draupadi Baburao Tayde
Husband's Name: Baburao Tayde
House Number : 52
Age : 77 Gender : Female
Photo Available

461 ALJ9711474
Name : Rukhaman Radhajee Tayde
Husband's Name: Radhajee Tayde
House Number : 52
Age : 74 Gender : Female
Photo Available

462 ALJ0656287
Name : Sanjay Baburao Tayde
Father's Name: Baburao Tayde
House Number : 52
Age : 52 Gender : Male
Photo Available

463 ALJ0656277
Name : Vijay Radhajee Tayde
Father's Name: Radhajee Tayde
House Number : 52
Age : 50 Gender : Male
Photo Available

464 HMM1465780
Name : Meera Vijay Tayde
Husband's Name: Vijay Tayde
House Number : 52
Age : 46 Gender : Female
Photo Available

465 HMM1465764
Name : Kaveri Sanjay Tayde
Husband's Name: Sanjay Tayde
House Number : 52
Age : 44 Gender : Female
Photo Available

466 ALJ6887905
Name : Pravin Manjaji Tidke
Father's Name: Manjaji Tidke
House Number : 52
Age : 34 Gender : Male
Photo Available

467 ALJ6887897
Name : Radhika Pravin Tidke
Husband's Name: Pravin Tidke
House Number : 52
Age : 31 Gender : Female
Photo Available

468 ALJ6782528
Name : Shital Santosh Jaiwal
Husband's Name: Santosh Jaiwal
House Number : 53
Age : 36 Gender : Female
Photo Available

469 ALJ6597272
Name : Kashinath Bhandas Tidake
Father's Name: Bhandas Tidake
House Number : 53
Age : 37 Gender : Male
Photo Available

470 ALJ1330505
Name : Prayag Bhanudas. Tidke
Husband's Name: Bhanudas. Tidke
House Number : 53
Age : 60 Gender : Female
Photo Available

471 ALJ1734524
Name : Pooja Ananta Jadhav
Husband's Name: Ananta Jadhav
House Number : 54
Age : 26 Gender : Female
Photo Available

472 HMM1450790
Name : Rambhau Baburao Mehetre
Father's Name: Baburao Mehetre
House Number : 54
Age : 62 Gender : Male
Photo Available

473 HMM1451061
Name : Dhondabai Rambhau Mehetre
Husband's Name: Rambhau Mehetre
House Number : 54
Age : 58 Gender : Female
Photo Available

474 HMM1420314
Name : Vijay Rambhau Mehetre
Father's Name: Rambhau Mehetre
House Number : 54
Age : 46 Gender : Male
Photo Available

475 ALJ7931470
Name : Haranaji Radhajee Satpute
Father's Name: Radhajee Satpute
House Number : 54
Age : 41 Gender : Male
Photo Available

476 HMM1421130
Name : Satish Tayade
Father's Name: Bhagoji Tayade
House Number : 54
Age : 47 Gender : Male
Photo Available

477 ALJ6221626
Name : Bhagoji Punjaji Tayde
Father's Name: Punjaji Tayde
House Number : 54
Age : 72 Gender : Male
Photo Available

478 ALJ0656324
Name : Balaji Punjaji Tayde
Father's Name: Punjaji Tayde
House Number : 54
Age : 68 Gender : Male
Photo Available

479 ALJ9711466
Name : Suman Bhagoji Tayde
Husband's Name: Bhagoji Tayde
House Number : 54
Age : 66 Gender : Female
Photo Available

480 HMM1465863
Name : Kusum Balaji Tayde
Husband's Name: Balaji Tayde
House Number : 54
Age : 64 Gender : Female
Photo Available

481 ALJ0656332
Name : Dilip Punjaji Tayde
Father's Name: Punjaji Tayde
House Number : 54
Age : 61 Gender : Male
Photo Available

482 HMM1450642
Name : Gangabai Dilip Tayde
Husband's Name: Dilip Tayde
House Number : 54
Age : 56 Gender : Female
Photo Available

483 HMM1421932
Name : Suresh Punjaji Tayde
Father's Name: Punjaji Tayde
House Number : 54
Age : 56 Gender : Male
Photo Available

484 ALJ0656340
Name : Rajesh Bhaguji Tayde
Father's Name: Bhaguji Tayde
House Number : 54
Age : 51 Gender : Male
Photo Available

485 HMM1421478
Name : Kiran Balaji Tayde
Father's Name: Balaji Tayde
House Number : 54
Age : 49 Gender : Male
Photo Available

486 HMM1450626
Name : Surekha Suresh Tayde
Husband's Name: Suresh Tayde
House Number : 54
Age : 47 Gender : Female
Photo Available

487 HMM1450634
Name : Anuradha Rajesh Tayde
Husband's Name: Rajesh Tayde
House Number : 54
Age : 45 Gender : Female
Photo Available

488 HMM1421502
Name : Atish Balaji Tayde
Father's Name: Balaji Tayde
House Number : 54
Age : 44 Gender : Male
Photo Available

489 HMM1465830
Name : Sharda Satish Tayde
Husband's Name: Satish Tayde
House Number : 54
Age : 41 Gender : Female
Photo Available

490 ALJ9711482
Name : Swati Kiran Tayde
Husband's Name: Kiran Tayde
House Number : 54
Age : 40 Gender : Female
Photo Available

491 HMM1421510
Name : Shrikant Dilip Tayde
Father's Name: Dilip Tayde
House Number : 54
Age : 40 Gender : Male
Photo Available

492 ALJ9621632
Name : Pratibha Atish Tayde
Husband's Name: Atish Tayde
House Number : 54
Age : 39 Gender : Female
Photo Available

493 ALJ1545177
Name : Babuappa Khake
Father's Name: Rambhau Khake
House Number : 55
Age : 68 Gender : Male
Photo Available

494 ALJ9877432
Name : Chandrakala Khake
Husband's Name: Babuappa Khake
House Number : 55
Age : 65 Gender : Female
Photo Available

495 ALJ4500740
Name : Ganesh Khake
Father's Name: Babuappa Khake
House Number : 55
Age : 39 Gender : Male
Photo Available

496 ALJ0656356
Name : Sakharam. Laxman Mehetre
Father's Name: Laxman Mehetre
House Number : 55
Age : 66 Gender : Male
Photo Available

497 ALJ9714916
Name : Nanda Sakharam Mehetre
Husband's Name: Sakharam Mehetre
House Number : 55
Age : 48 Gender : Female
Photo Available

498 HMM1466291
Name : Vijay Sakharam Mehetre
Father's Name: Sakharam Mehetre
House Number : 55
Age : 45 Gender : Male
Photo Available

499 HMM1466259
Name : Lanka Vijay Mehetre
Husband's Name: Vijay Mehetre
House Number : 55
Age : 41 Gender : Female
Photo Available

500 ALJ6782387
Name : RAHUL MURLIDHAR SATPUTE
Father's Name: MURLIDHAR SATPUTE
House Number : 55
Age : 30 Gender : Male
Photo Available

501 HMM1465715
Name : Narayan Kisan Tayde
Father's Name: Kisan Tayde
House Number : 55
Age : 76 Gender : Male
Photo Available

502 HMM1465871
Name : Sonabai Narayan Tayde
Husband's Name: Narayan Tayde
House Number : 55
Age : 72 Gender : Female
Photo Available

503 HMM1467315
Name : ASHOK NARAYAN TAYADE
Father's Name: ASHOK TAYADE
House Number : 55
Age : 53 Gender : Male
Photo Available

504 HMM1467323
Name : SANGITA ASHOK TAYDE
Husband's Name: Ashok Tayde
House Number : 55
Age : 49 Gender : Female
Photo Available

505 ALJ9711581
Name : Prakash Narayan Tayde
Father's Name: Narayan Tayde
House Number : 55
Age : 49 Gender : Male
Photo Available

506 HMM1465889
Name : Parvati Prakash Tayde
Father's Name: Prakash Tayde
House Number : 55
Age : 48 Gender : Female
Photo Available

507 ALJ7931462
Name : Kaveri Kundlik Tayde
Father's Name: Kundlik Tayde
House Number : 55
Age : 35 Gender : Female
Photo Available

508 ALJ6597066
Name : Shashikala Saluba Mehetre
Husband's Name: Saluba Mehetre
House Number : 56
Age : 66 Gender : Female
Photo Available

509 HMM1421981
Name : Shobha Bhimrao Tayde
Husband's Name: Bhimrao Tayde
House Number : 56
Age : 57 Gender : Female
Photo Available

510 ALJ9711573
Name : LAXMAN BHIMRAO TAYADE
Father's Name: Bhimrao Tayde
House Number : 56
Age : 43 Gender : Male
Photo Available

511 ALJ6393623
Name : Bagaji Aasaram Chaudhary
Father's Name: Aasaram Chaudhary
House Number : 57
Age : 51 Gender : Male
Photo Available

512 ALJ6393631
Name : Deepa Bagaji Chaudhary
Husband's Name: Bagaji Chaudhary
House Number : 57
Age : 47 Gender : Female
Photo Available

513 ALJ4600128
Name : Amol Nagnath Gayakwad
Father's Name: Nagnath Gayakwad
House Number : 57
Age : 42 Gender : Male
Photo Available

514 ALJ7931488
Name : Varsha Amol Gayakwad
Husband's Name: Amol Gayakwad
House Number : 57
Age : 36 Gender : Female
Photo Available

515 ALJ4600045
Name : Sachin Ramdas Nibanlkar
Father's Name: Ramdas Nibanlkar
House Number : 57
Age : 40 Gender : Male
Photo Available

516 HMM0753467
Name : Anandabai Rambhau Tayde
Husband's Name: Rambhau Tayde
House Number : 57
Age : 82 Gender : Female
Photo Available

517 HMM0753475
Name : Ganpat Rambhau Tayde
Father's Name: Rambhau Tayde
House Number : 57
Age : 55 Gender : Male
Photo Available

518 HMM1451848
Name : MARTAND RAMBHAU TAYADE
Father's Name: Rambhau Tayde
House Number : WARD NO 4
Age : 53 Gender : Male
Photo Available

519 HMM1421999
Name : Gayabai Ganpat Tayde
Husband's Name: Ganpat Tayde
House Number : 57
Age : 49 Gender : Female
Photo Available

520 HMM1421973
Name : SANGITA MARTAND TAYADE
Husband's Name: Martand Tayde
House Number : 57
Age : 48 Gender : Female
Photo Available

521 HMM1420454
Name : Ashok Saluba Mehetre
Father's Name: Saluba Mehetre
House Number : 58
Age : 55 Gender : Male
Photo Available

522 ALJ1330539
Name : Suman Ashok Mehetre
Husband's Name: Ashok Mehetre
House Number : 58
Age : 50 Gender : Female
Photo Available

523 ALJ6782478
Name : Sonali Ashok Mehetre
Father's Name: Ashok Mehetre
House Number : 58
Age : 30 Gender : Female
Photo Available

524 ALJ1545276
Name : Sanjay Bapurao Tayade
Father's Name: Bapurao Tayde
House Number : 58
Age : 48 Gender : Male
Photo Available

525 ALJ1330547
Name : Baburao Baluba Mehetre
Father's Name: Baluba Mehetre
House Number : 59
Age : 76 Gender : Male
Photo Available

526 ALJ1330554
Name : Taramati Baburao Mehetre
Husband's Name: Baburao Mehetre
House Number : 59
Age : 76 Gender : Female
Photo Available

527 HMM1450758
Name : Dattatreya Baburao Mehetre
Father's Name: Baburao Mehetre
House Number : 59
Age : 56 Gender : Male
Photo Available

528 HMM1450766
Name : Prahlad Baburao Mehetre
Father's Name: Baburao Mehetre
House Number : 59
Age : 53 Gender : Male
Photo Available

529 ALJ1545169
Name : Sulochana Dattatreya Mehetre
Husband's Name: Dattatreya Mehetre
House Number : 59
Age : 52 Gender : Female
Photo Available

530 HMM1450691
Name : Sangeeta Prahlad Mehetre
Husband's Name: Prahlad Mehetre
House Number : 59
Age : 49 Gender : Female
Photo Available

531 ALJ6393755
Name : Ramdas Baburao Mehetre
Father's Name: Baburao Mehetre
House Number : 59
Age : 48 Gender : Male
Photo Available

532 HMM1452754
Name : Vijay Bapurao Mehetre
Father's Name: Bapurao Mehetre
House Number : 59
Age : 44 Gender : Male
Photo Available

533 ALJ6597280
Name : Ramdas. Yashvanta Tayde
Father's Name: Yashvanta Tayde
House Number : 59
Age : 60 Gender : Male
Photo Available

534 ALJ6221642
Name : Kushivatar Ramadas. Tayde
Husband's Name: Ramadas. Tayde
House Number : 59
Age : 51 Gender : Female
Photo Available

535 HMM1421213
Name : Vijay Pandurang Tayde
Father's Name: Pandurang Tayde
House Number : 59
Age : 49 Gender : Male
Photo Available

536 HMM1421163
Name : Anusaya Vijay Tayade
Husband's Name: Vijay Pandurang Tayade
House Number : 59
Age : 43 Gender : Female
Photo Available

537 ALJ6221659
Name : Radha Sandeep Tayde
Husband's Name: Sandeep Tayde
House Number : 59
Age : 39 Gender : Female
Photo Available

538 ALJ6597298
Name : Sandip Ramdas Tayde
Father's Name: Ramdas Tayde
House Number : 59
Age : 37 Gender : Male
Photo Available

539 ALJ6597306
Name : Sachin Ramdas Tayde
Father's Name: Ramdas Tayde
House Number : 59
Age : 36 Gender : Male
Photo Available

540 ALJ6597314
Name : Revati Tulshiram Mehetre
Father's Name: Tulshiram Mehetre
House Number : 60
Age : 77 Gender : Female
Photo Available

541 ALJ1330570
Name : Chandrakala Girajuba Mehetre
Husband's Name: Girajuba Mehetre
House Number : 60
Age : 69 Gender : Female
Photo Available

542 HMM1450931
Name : Shivaji Girajuba Mehetre
Father's Name: Girajuba Mehetre
House Number : 60
Age : 43 Gender : Male
Photo Available

543 HMM1451285
Name : Ganesh Girajuba Mehetre
Father's Name: Girajuba Mehetre
House Number : 60
Age : 42 Gender : Male
Photo Available

544 ALJ6782619
Name : Surekha Shivaji Mehetre
Husband's Name: Shivaji Mehetre
House Number : 60
Age : 36 Gender : Female
Photo Available

545 ALJ6782585
Name : Dipali Ganesh Mehetre
Husband's Name: GANESH MEHETRE
House Number : 60
Age : 33 Gender : Female
Photo Available

546 ALJ0656423
Name : Pandurang Raoji Tayde
Father's Name: Raoji Tayde
House Number : 60
Age : 81 Gender : Male
Photo Available

547 HMM1453943
Name : Deepak Bhagwan Tidke
Father's Name: Bhagwan Tidke
House Number : 60
Age : 40 Gender : Male
Photo Available

548 ALJ8322117
Name : Ashok Bhagwan Tidke
Father's Name: Bhagwan Tidke
House Number : 60
Age : 35 Gender : Male
Photo Available

549 HMM1420033
Name : Vikas Tulsiram Kelkar
Father's Name: Tulsiram Kelkar
House Number : 61
Age : 50 Gender : Male
Photo Available

550 HMM1420132
Name : DIPAK TULSHIRAM KELKAR
Father's Name: TULSHIRAM KELKAR
House Number : 61
Age : 45 Gender : Male
Photo Available

551 HMM1420215
Name : NANDA VIKAS KELKAR
Husband's Name: VIKAS KELKAR
House Number : 61
Age : 40 Gender : Female
Photo Available

552 ALJ4600789
Name : Geeta Deepak Kelkar
Husband's Name: Deepak Kelkar
House Number : 61
Age : 39 Gender : Female
Photo Available

553 ALJ9711565
Name : Balkrishna Rajesh Avchar
Father's Name: Rajesh Avchar
House Number : 63
Age : 34 Gender : Male
Photo Available

554 ALJ6221667
Name : KUNDA ASARAM MEHETRE
Husband's Name: ASARAM MEHETRE
House Number : 63
Age : 56 Gender : Female
Photo Available

555 HMM1467059
Name : CHANDRABHAGABAI TUKARAM MEHETRE
Husband's Name: TUKARAM MEHETRE
House Number : 63
Age : 54 Gender : Female
Photo Available

556 ALJ9877440
Name : Rajeev Sonaji Thakare
Father's Name: Sonaji Thakare
House Number : 63
Age : 36 Gender : Male
Photo Available

557 ALJ0656514
Name : Prahlad Gangadhar Ambekar
Father's Name: Gangadhar Ambekar
House Number : 64
Age : 65 Gender : Male
Photo Available

558 ALJ0656522
Name : Asha Prahlad Ambekar
Husband's Name: Prahlad Ambekar
House Number : 64
Age : 60 Gender : Female
Photo Available

559 HMM1466176
Name : Ambadas. Rambhau Mehetre
Father's Name: Rambhau Mehetre
House Number : 64
Age : 65 Gender : Male
Photo Available

560 HMM2216596
Name : Laxman Rambhau Mehetre
Father's Name: Rambhau Mehetre
House Number : 64
Age : 61 Gender : Male
Photo Available

561 HMM1754233
Name : Shalini Ambadas. Mehetre
Husband's Name: Ambadas. Mehetre
House Number : 64
Age : 60 Gender : Female
Photo Available

562 HMM1754506
Name : Tulshidas Rambhau Mehetre
Father's Name: Rambhau Mehetre
House Number : 64
Age : 52 Gender : Male
Photo Available

563 ALJ6393771
Name : Yamuna Laxman Mehetre
Husband's Name: Laxman Mehetre
House Number : 64
Age : 53 Gender : Female
Photo Available

564 ALJ6393763
Name : Nandu Rambhau Mehetre
Father's Name: Rambhau Mehetre
House Number : 64
Age : 51 Gender : Male
Photo Available

565 ALJ7931280
Name : Shankar Laxman Mehetre
Father's Name: Laxman Mehetre
House Number : 64
Age : 37 Gender : Male
Photo Available

566 ALJ7931272
Name : Khandu Ambadas Mehetre
Father's Name: Ambadas Mehetre
House Number : 64
Age : 35 Gender : Male
Photo Available

567 HMM1467711
Name : Sunanda Damodhar Sabde
Husband's Name: Damodhar Sabde
House Number : 64
Age : 72 Gender : Female
Photo Available

568 HMM1451475
Name : Vinod Damodhar Savade
Father's Name: Damodar Savade
House Number : 64
Age : 45 Gender : Male
Photo Available

569 ALJ9711540
Name : Anil Gujeba Mehetre
Father's Name: Gujeba Mehetre
House Number : 65
Age : 51 Gender : Male
Photo Available

570 HMM1467703
Name : Suvanar Vilas. Sabde
Husband's Name: Vilas. Sabde
House Number : 65
Age : 68 Gender : Female
Photo Available

571 ALJ6221709
Name : Manjusha Santosh Sabde
Husband's Name: Santosh Sabde
House Number : 65
Age : 45 Gender : Female
Photo Available

572 HMM1467844
Name : Santosh Vilas Savade
Father's Name: Vilas Savade
House Number : 65
Age : 49 Gender : Male
Photo Available

573 ALJ1331560
Name : Balaji Kalujee Mehetre
Father's Name: Kalujee Mehetre
House Number : 66
Age : 80 Gender : Male
Photo Available

574 ALJ9711508
Name : Shantabai Balaji Mehetre
Husband's Name: Balaji Mehetre
House Number : 66
Age : 75 Gender : Female
Photo Available

575 HMM1420181
Name : Mhatarba Balaji Mehetre
Father's Name: Balaji Mehetre
House Number : 66
Age : 53 Gender : Male
Photo Available

576 ALJ0656554
Name : Sangeeta Mhatarba Mehetre
Husband's Name: Mhatarba Mehetre
House Number : 66
Age : 50 Gender : Female
Photo Available

577 ALJ6782536
Name : Rupali Mhatarba Mehetre
Father's Name: Mhatarba Mehetre
House Number : 66
Age : 31 Gender : Female
Photo Available

578 ALJ1331578
Name : Draupadi Kundalik Mehetre
Husband's Name: Kundalik Mehetre
House Number : 67
Age : 77 Gender : Female
Photo Available

579 ALJ9711516
Name : Balu Kundalik Mehetre
Father's Name: Kundalik Mehetre
House Number : 67
Age : 48 Gender : Male
Photo Available

580 HMM1451301
Name : Savita Baloo Mehetre
Husband's Name: Baloo Mehetre
House Number : 67
Age : 46 Gender : Female
Photo Available

581 HMM1451624
Name : Gajanan Kundalik Mehetre
Father's Name: Kundalik Mehetre
House Number : 67
Age : 43 Gender : Male
Photo Available

582 ALJ6221279
Name : Sindhu Gajanan Mehetre
Husband's Name: Gajanan Mehetre
House Number : 67
Age : 36 Gender : Female
Photo Available

583 ALJ6782569
Name : Sindhu Gajanan Mehetre
Husband's Name: Gajanan Mehetre
House Number : 67
Age : 35 Gender : Female
Photo Available

584 ALJ6782072
Name : Nilesh Khandu Thakare
Father's Name: Khandu Thakare
House Number : 67
Age : 40 Gender : Male
Photo Available

585 ALJ4600391
Name : Manoj Khandu Thakare
Father's Name: Khandu Thakare
House Number : 67
Age : 35 Gender : Male
Photo Available

586 ALJ4601092
Name : Yogesh Digambar Thakare
Father's Name: Digambar Thakare
House Number : 67
Age : 34 Gender : Male
Photo Available

587 ALJ8322273
Name : Vaishali Anil Khurpe
Husband's Name: Anil Khurpe
House Number : 68
Age : 40 Gender : Female
Photo Available

588 ALJ0656574
Name : Manjaji Bapurao Mehetre
Father's Name: Bapurao Mehetre
House Number : 68
Age : 86 Gender : Male
Photo Available

589 ALJ1331586
Name : Bhagubai Manjaji Mehetre
Husband's Name: Manjaji Mehetre
House Number : 68
Age : 81 Gender : Female
Photo Available

590 ALJ7931322
Name : Pradeep Masajee Mehetre
Father's Name: Masajee Mehetre
House Number : 68
Age : 39 Gender : Male
Photo Available

591 ALJ6597322
Name : Shilabai Pradeep Mehetre
Husband's Name: Pradeep Mehetre
House Number : 68
Age : 36 Gender : Female
Photo Available

592 ALJ9711490
Name : Archana Aasaram Tidke
Husband's Name: Aasaram Tidke
House Number : 68
Age : 35 Gender : Female
Photo Available

593 HMM1420496
Name : Rameshwar Gopinanth Mehetre
Father's Name: Gopinanth Mehetre
House Number : 69
Age : 41 Gender : Male
Photo Available

594 ALJ8322372
Name : Namdev Kisan Hire
Father's Name: Kisan Hire
House Number : 70
Age : 36 Gender : Male
Photo Available

595 ALJ6597330
Name : Renuka Namdev Hire
Mother's Name: Namdev Hire
House Number : 70
Age : 34 Gender : Female
Photo Available

596 ALJ1331594
Name : Tulsabai Laxman Korde
Husband's Name: Laxman Korde
House Number : 70
Age : 91 Gender : Female
Photo Available

597 ALJ0656605
Name : Rustam. Laxman Korde
Father's Name: Laxman Korde
House Number : 70
Age : 63 Gender : Male
Photo Available

598 ALJ0656613
Name : Nanda Rustam. Korde
Husband's Name: Rustam. Korde
House Number : 70
Age : 56 Gender : Female
Photo Available

599 ALJ0656647
Name : Ramadas. Baburao Thakare
Father's Name: Baburao Thakare
House Number : 70
Age : 55 Gender : Male
Photo Available

600 HMM1466382
Name : Sunanda Laxman Thakare
Husband's Name: Laxman Thakare
House Number : 70
Age : 54 Gender : Female
Photo Available

601 HMM1452093
Name : Sandhya Ramdas Thakare
Husband's Name: Ramdas Thakare
House Number : 70
Age : 49 Gender : Female
Photo Available

602 ALJ4511457
Name : Tukaram Saluba Korde
Father's Name: Saluba Korde
House Number : 71
Age : 72 Gender : Male
Photo Available

603 ALJ1545151
Name : Meena Tukaram Korde
Husband's Name: Tukaram Korde
House Number : 71
Age : 60 Gender : Female
Photo Available

604 HMM1422237
Name : Murlidhar Sakharam. Korde
Father's Name: Sakharam. Korde
House Number : 71
Age : 51 Gender : Male
Photo Available

605 HMM1452838
Name : Sulochana Murlidhar Korde
Husband's Name: Murlidhar Korde
House Number : 71
Age : 47 Gender : Female
Photo Available

606 ALJ4511440
Name : Girdhar Tukaram Korde
Father's Name: Tukaram Korde
House Number : 71
Age : 47 Gender : Male
Photo Available

607 ALJ4511432
Name : Rekha Girdhar Korde
Husband's Name: Girdhar Korde
House Number : 71
Age : 45 Gender : Female
Photo Available

608 ALJ4511424
Name : Balasaheb Tukaram Korde
Father's Name: Tukaram Korde
House Number : 71
Age : 44 Gender : Male
Photo Available

609 ALJ1545144
Name : Urmila Bhagwan Mehetre
Husband's Name: Bhagwan Mehetre
House Number : 71
Age : 39 Gender : Female
Photo Available

610 HMM1453539
Name : Rangnath Tukaram. Thakare
Father's Name: Tukaram. Thakare
House Number : 71
Age : 66 Gender : Male
Photo Available

611 ALJ1331628
Name : Shakuntala Rangnath Thakare
Husband's Name: Rangnath Thakare
House Number : 71
Age : 62 Gender : Female
Photo Available

612 ALJ1331636
Name : Vishwanath Tukaram. Thakare
Father's Name: Tukaram. Thakare
House Number : 71
Age : 57 Gender : Male
Photo Available

613 ALJ6221675
Name : Ramadas. Tukaram. Thakare
Father's Name: Tukaram. Thakare
House Number : 71
Age : 53 Gender : Male
Photo Available

614 ALJ6221683
Name : Meena Ramadas. Thakare
Husband's Name: Ramadas. Thakare
House Number : 71
Age : 50 Gender : Female
Photo Available

615 ALJ1331644
Name : Shilabai Vishwanath Thakare
Husband's Name: Vishwanath Thakare
House Number : 71
Age : 49 Gender : Female
Photo Available

616 ALJ9621657
Name : Vilas Vishwanath Thakare
Father's Name: Vishwanath Thakare
House Number : 71
Age : 44 Gender : Male
Photo Available

617 HMM1452978
Name : Madhukar Uttam Thakare
Father's Name: Uttam Thakare
House Number : 71
Age : 43 Gender : Male
Photo Available

618 HMM1420157
Name : Manohar Rangnath Thakare
Father's Name: Rangnath Thakare
House Number : 71
Age : 41 Gender : Male
Photo Available

619 ALJ1089895
Name : Mangla Sanjay Thakare
Husband's Name: Sanjay Thakare
House Number : 71
Age : 41 Gender : Female
Photo Available

620 ALJ9711532
Name : Vinod Sheshrao Thakare
Father's Name: Sheshrao Thakare
House Number : 71
Age : 39 Gender : Male
Photo Available

621 ALJ6597355
Name : Vinod Rangnath Thakare
Father's Name: Rangnath Thakare
House Number : 71
Age : 36 Gender : Male
Photo Available

622 ALJ6530216
Name : Shyam Vishwanath Thakare
Father's Name: Vishwanath Thakare
House Number : 71
Age : 32 Gender : Male
Photo Available

623 ALJ6530273
Name : pradip rangnath thakare
Father's Name: rangnath thakare
House Number : 71
Age : 32 Gender : Male
Photo Available

624 ALJ1546605
Name : Swati Shyam Thakare
Husband's Name: Shyam Thakare
House Number : 71
Age : 25 Gender : Female
Photo Available

625 ALJ6782288
Name : Vidhya Ramdas Thakre
Father's Name: Ramdas Thakre
House Number : 71
Age : 31 Gender : Female
Photo Available

626 ALJ6782296
Name : Sarala Ramdas Thakre
Father's Name: Ramdas Thakre
House Number : 71
Age : 29 Gender : Female
Photo Available

627 ALJ1545268
Name : Tukaram Triyambak Bhalerao
Father's Name: Triyambak Bhalerao
House Number : 72
Age : 38 Gender : Male
Photo Available

628 ALJ1331669
Name : Subadrabai Vithoba Madhumali
Husband's Name: Vithoba Madhumali
House Number : 72
Age : 75 Gender : Female
Photo Available

629 HMM1466614
Name : Namdev Kondiba Magar
Father's Name: Kondiba Magar
House Number : 72
Age : 61 Gender : Male
Photo Available

630 ALJ9711524
Name : Vijaya Namdev Magar
Husband's Name: Namdev Magar
House Number : 72
Age : 58 Gender : Female
Photo Available

631 HMM1451665
Name : Sadanand Namdev Magar
Father's Name: Namdev Magar
House Number : 72
Age : 45 Gender : Male
Photo Available

632 ALJ6914923
Name : Kantabai Sadashiv Magar
Husband's Name: Sadashiv Magar
House Number : 72
Age : 38 Gender : Female
Photo Available

633 ALJ1331651
Name : Eknath Bakataji Thakare
Father's Name: Bakataji Thakare
House Number : 72
Age : 71 Gender : Male
Photo Available

634 ALJ1545250
Name : Prayagbai Eknath Thakare
Husband's Name: Eknath Thakare
House Number : 72
Age : 68 Gender : Female
Photo Available

635 HMM1466077
Name : Santosh Eknath Thakare
Father's Name: Eknath Thakare
House Number : 72
Age : 49 Gender : Male
Photo Available

636 HMM1453505
Name : Kondiram Aasaram Tidke
Father's Name: Aasaram Tidke
House Number : 72
Age : 51 Gender : Male
Photo Available

637 HMM1465814
Name : Draupadi Kondiram Tidke
Husband's Name: Kondiram Tidke
House Number : 72
Age : 48 Gender : Female
Photo Available

638 HMM1452804
Name : Dashrath Aasaram Tidke
Father's Name: Aasaram Tidke
House Number : 72
Age : 44 Gender : Male
Photo Available

639 HMM1465806
Name : Jyoti Dashrath Tidke
Husband's Name: Dashrath Tidke
House Number : 72
Age : 41 Gender : Female
Photo Available

640 ALJ9710401
Name : Radha Bai Tulashiram. Davhale
Husband's Name: Tulashiram. Davhale
House Number : 73
Age : 92 Gender : Female
Photo Available

641 ALJ9710393
Name : Tulashiram. Shankar Davhale
Father's Name: Shankar Davhale
House Number : 73
Age : 72 Gender : Male
Photo Available

642 HMM1451871
Name : Shankar Tulsiram Dhavle
Father's Name: Tulsiram Dhavle
House Number : 73
Age : 44 Gender : Male
Photo Available

643 ALJ1086313
Name : Dilip Tulsiram Dhavle
Father's Name: Tulsiram Dhavle
House Number : 73
Age : 41 Gender : Male
Photo Available

644 HMM1466093
Name : Sangeeta Shankar Dhavle
Husband's Name: Shankar Dhavle
House Number : 73
Age : 41 Gender : Female
Photo Available

645 HMM0753822
Name : Kashinath Bakataji Thakare
Father's Name: Vakataji Thakare
House Number : 73
Age : 62 Gender : Male
Photo Available

646 HMM1465756
Name : Saraswati Kashinath Thakare
Husband's Name: Kashinath Thakare
House Number : 73
Age : 58 Gender : Female
Photo Available

647 HMM1453240
Name : Sanjay Kashinath Thakare
Father's Name: Kashinath Thakare
House Number : 73
Age : 48 Gender : Male
Photo Available

648 ALJ6221691
Name : Datta Kashinath Thakare
Father's Name: Kashinath Thakare
House Number : 73
Age : 35 Gender : Male
Photo Available

649 ALJ9814815
Name : NISHA DATTA THAKRE
Husband's Name: DATTA THAKRE
House Number : 73
Age : 27 Gender : Female
Photo Available

650 ALJ1331677
Name : Laxman Narayan Davhale
Father's Name: Narayan Davhale
House Number : 74
Age : 62 Gender : Male
Photo Available

651 ALJ0656738
Name : Indu Laxman Davhale
Husband's Name: Laxman Davhale
House Number : 74
Age : 57 Gender : Female
Photo Available

652 ALJ9710419
Name : Anil Laxman Davhale
Father's Name: Laxman Davhale
House Number : 74
Age : 45 Gender : Male
Photo Available

653 ALJ9710385
Name : Sharda Laxman Davhale
Father's Name: Laxman Davhale
House Number : 74
Age : 37 Gender : Female
Photo Available

654 HMM1465681
Name : Gayabai Kundalik Davhale
Husband's Name: Kundalik Davhale
House Number : 75
Age : 60 Gender : Female
Photo Available

655 ALJ6393821
Name : Raju Kundalik Davhale
Father's Name: Kundalik Davhale
House Number : 75
Age : 40 Gender : Male
Photo Available

656 ALJ9710377
Name : Geeta Anil Davhale
Husband's Name: Anil Davhale
House Number : 75
Age : 35 Gender : Female
Photo Available

657 HMM1451947
Name : Ganesh Pundlik Dhavle
Father's Name: Pundlik Dhavle
House Number : 75
Age : 44 Gender : Male
Photo Available

658 HMM1451954
Name : Ganga Ganesh Dhavle
Husband's Name: Ganesh Dhavle
House Number : 75
Age : 41 Gender : Female
Photo Available

659 HMM1466572
Name : Draupadi Bhagwan Davhale
Husband's Name: Bhagwan Davhale
House Number : 76
Age : 56 Gender : Female
Photo Available

660 ALJ6393839
Name : Shakuntala Bhagwan Dhavle
Husband's Name: Bhagwan Dhavle
House Number : 76
Age : 36 Gender : Female
Photo Available

661 ALJ0656746
Name : Janakbai Pandurang Shevale
Husband's Name: Pandurang Shevale
House Number : 78
Age : 77 Gender : Female
Photo Available

662 HMM1452408
Name : Shivaji Pandurang Shevale
Father's Name: Pandurang Shevale
House Number : 78
Age : 42 Gender : Male
Photo Available

663 ALJ6597363
Name : Manda Shivaji Shevale
Husband's Name: Shivaji Shevale
House Number : 78
Age : 40 Gender : Female
Photo Available

664 HMM1452911
Name : Sonaji Pandurang Shevale
Father's Name: Pandurang Shevale
House Number : 78
Age : 40 Gender : Male
Photo Available

665 ALJ6782486
Name : Santosh Vishwanath Shewale
Father's Name: Vishwanath Shewale
House Number : 78
Age : 48 Gender : Male
Photo Available

666 ALJ6782361
Name : Gorakhanath Vishwanath Shewale
Father's Name: Vishwanath Shewale
House Number : 78
Age : 43 Gender : Male
Photo Available

667 ALJ6782353
Name : Savita Shivhari Shewale
Husband's Name: Shivhari Shewale
House Number : 78
Age : 31 Gender : Female
Photo Available

668 HMM1466754
Name : Bhagwan Kisan Chaudhary
Father's Name: Kisan Chaudhary
House Number : 81
Age : 66 Gender : Male
Photo Available

669 ALJ0656752
Name : Kamal Bhagwan Chaudhary
Husband's Name: Bhagwan Chaudhary
House Number : 81
Age : 58 Gender : Female
Photo Available

670 HMM1466580
Name : Sanjay Shivlal Mehetre
Father's Name: Shivlal Mehetre
House Number : 81
Age : 40 Gender : Male
Photo Available

671 HMM1452507
Name : Meena Nandu Chaudhari
Husband's Name: Nandu Chaudhari
House Number : 8 2
Age : 44 Gender : Female
Photo Available

672 HMM1453786
Name : Laxman Kisan Chaudhary
Father's Name: Kisan Chaudhary
House Number : 82
Age : 76 Gender : Male
Photo Available

673 HMM1465640
Name : Kaushalya Laxman Chaudhary
Husband's Name: Laxman Chaudhary
House Number : 82
Age : 72 Gender : Female
Photo Available

674 HMM1754456
Name : Kamal Shivlal Chaudhary
Husband's Name: Shivlal Chaudhary
House Number : 82
Age : 55 Gender : Female
Photo Available

675 HMM1420165
Name : Nandu Laxman Chaudhary
Father's Name: Laxman Chaudhary
House Number : 82
Age : 53 Gender : Male
Photo Available

676 ALJ4203543
Name : Sandeep Shivkala Chaudhary
Father's Name: Shivkala Chaudhary
House Number : 82
Age : 36 Gender : Male
Photo Available

677 ALJ9710310
Name : Anita Apichand Chaudhary
Father's Name: Apichand Chaudhary
House Number : 82
Age : 33 Gender : Female
Photo Available

678 ALJ8322331
Name : Suresh Gulab Rao Jadhav
Father's Name: Gulab Rao Jadhav
House Number : 95
Age : 34 Gender : Male
Photo Available

679 ALJ6782627
Name : Anita Khandu Tidke
Husband's Name: Khandu Tidke
House Number : 96
Age : 37 Gender : Female
Photo Available

680 ALJ4600540
Name : Khandu Gopinath Tikade
Father's Name: Gopinath Tikade
House Number : 96
Age : 36 Gender : Male
Photo Available

681 ALJ6782601
Name : Yogita Vinod Thakre
Husband's Name: Vinod Thakre
House Number : 98
Age : 29 Gender : Female
Photo Available

682 ALJ4500211
Name : Sunil Dashrath Tayde
Father's Name: Dashrath Tayde
House Number : 99
Age : 36 Gender : Male
Photo Available

683 ALJ1717073
Name : SUMITRA KISAN MEHETRE MEHETRE
Others: KISAN LAXMAN MEHETRE MEHETRE
House Number : 123
Age : 39 Gender : Male
Photo Available

684 HMM1467141
Name : Maroti Mainajee Thakare
Father's Name: Mainajee Thakare
House Number : 175a
Age : 41 Gender : Male
Photo Available

685 ALJ9711631
Name : Rekha Maroti Thakare
Husband's Name: Maroti Thakare
House Number : 175a
Age : 37 Gender : Female
Photo Available

686 HMM1451186
Name : Jyoti Sadashiv Thakare
Husband's Name: Sadashiv Thakare
House Number : 197a
Age : 42 Gender : Female
Photo Available

687 HMM1420421
Name : Rambhau Girajuba Tayde
Father's Name: Girajuba Tayde
House Number : 211
Age : 69 Gender : Male
Photo Available

688 HMM1420405
Name : Rahibai Rambhau Tayde
Husband's Name: Rambhau Tayde
House Number : 211
Age : 65 Gender : Female
Photo Available

689 ALJ1545243
Name : Shantabai Khandujee Tayde
Husband's Name: Khandujee Tayde
House Number : 22 1
Age : 79 Gender : Female
Photo Available

690 ALJ1545136
Name : Jeejabai Khandujee Tayde
Husband's Name: Khandujee Tayde
House Number : 22 1
Age : 69 Gender : Female
Photo Available

691 ALJ1452515
Name : pallavi mittal mehetre mehetre
Husband's Name: Mittal Mehetre
House Number : 259
Age : 24 Gender : Female
Photo Available

692 ALJ6221477
Name : Sharda Sanjay Jhore
Father's Name: Sanjay Jhore
House Number : 27 1
Age : 41 Gender : Female
Photo Available

693 ALJ6221451
Name : Pralhad Mhatarji Zore
Father's Name: Mhatarba Jhore
House Number : 27/1
Age : 68 Gender : Male
Photo Available

694 ALJ6221469
Name : Atmaram Mhatarba Jhore
Father's Name: Mhatarba Jhore
House Number : 27/1
Age : 61 Gender : Male
Photo Available

695 ALJ9711391
Name : Sachin Shriram Jhore
Father's Name: Shriram Jhore
House Number : 27/1
Age : 46 Gender : Male
Photo Available

696 ALJ6597157
Name : Thakaji Bandu Mehetre
Mother's Name: Bandu Mehetre
House Number : 27/1
Age : 36 Gender : Male
Photo Available

697 HMM1467794
Name : Ramchandra Govind Rao Shelke
Father's Name: Govind Rao Shelke
House Number : 48/1
Age : 83 Gender : Male
Photo Available

698 ALJ0656762
Name : Ganga Manjaji Tayde
Husband's Name: Manjaji Tayde
House Number : 581
Age : 55 Gender : Female
Photo Available

699 ALJ1331701
Name : Bhagvan Bapurao Tayade
Father's Name: Bapurao Tayde
House Number : 581
Age : 54 Gender : Male
Photo Available

700 ALJ1545128
Name : Meena Bhagavan tayade
Husband's Name: Bhagwan Tayde
House Number : 581
Age : 50 Gender : Female
Photo Available

701 ALJ6393672
Name : Sunita Nandu Mehetre
Husband's Name: Nandu Mehetre
House Number : 64 1
Age : 47 Gender : Female
Photo Available

702 HMM1754423
Name : Neelu Tulshiram Mehtre
Husband's Name: Tulshiram Mehtre
House Number : 64 1
Age : 45 Gender : Female
Photo Available

703 ALJ1527407
Name : Shantabai Rambhau Mehetre
Husband's Name: Rambhau Mehetre
House Number : 64/1
Age : 84 Gender : Female
Photo Available

704 ALJ6393789
Name : Rushikesh Rameshwar Mehetre
Father's Name: Rameshwar Dhanajee Mehetre
House Number : 69 1
Age : 24 Gender : Male
Photo Available

705 ALJ6393813
Name : Indu Sheshrao Ambhore
Husband's Name: Sheshrao Ambhore
House Number : 69 1
Age : 56 Gender : Female
Photo Available

706 ALJ7931330
Name : GAURAV SHESHRAO AMBHORE
Father's Name: SHESHRAO AMBHORE
House Number : 69 1
Age : 37 Gender : Male
Photo Available

707 HMM1453414
Name : Neeta Sanjay Thakare
Husband's Name: Sanjay Thakare
House Number : 768a
Age : 41 Gender : Female
Photo Available

708 ALJ1450998
Name : Ranjana Mehetre
Husband's Name: Prakash Mehetre
House Number : 946
Age : 62 Gender : Female
Photo Available

709 ALJ8322349
Name : Punjabai Rambhau Mehetre
Husband's Name: Rambhau Mehetre
House Number : 1392
Age : 81 Gender : Female
Photo Available

710 ALJ1525633
Name : rustum govind Tidake
Father's Name: Govind Tidake
House Number : 1659
Age : 55 Gender : Male
Photo Available

711 ALJ1765783
Name : Mina ambhore
Husband's Name: Gaurav Ambhore
House Number : 56
Age : 36 Gender : Female
Photo Available

712 ALJ1779271
Name : SWATI SABLE
Father's Name: CHANDU SABLE
House Number : 105
Age : 24 Gender : Female
Photo Available

713 ALJ1783786
Name : SNEHAL Gunaji MEHETRE
Father's Name: Gunaji MEHETRE
House Number : 16
Age : 21 Gender : Female
Photo Available

714 ALJ1787944
Name : Sonal Dipak Chaudhari
Husband's Name: Dipak Thakaji Chaudhari
House Number : 3
Age : 21 Gender : Female
Photo Available

715 ALJ1787985
Name : Dakabai Vishnu Tayade
Husband's Name: Vishnu Vithal Tayade
House Number : 8
Age : 37 Gender : Female
Photo Available

716 ALJ1787993
Name : Krushna Vijay Tayade
Father's Name: Vijay Pandurang Tayade
House Number : 59
Age : 21 Gender : Male
Photo Available

717 ALJ1788058
Name : Sunita Vijay Khandave
Husband's Name: Shivaji Vaman Khandve
House Number : 21
Age : 46 Gender : Female
Photo Available

718 ALJ1796895
Name : Prasanna Rajesh Tayade
Father's Name: Rajesh Tayade
House Number : 0
Age : 21 Gender : Male
Photo Available

719 ALJ1796903
Name : Samrudhi Satish Tayade
Father's Name: Satish Tayde
House Number : 0
Age : 21 Gender : Female
Photo Available

720 ALJ1796911
Name : Rukhmini Amol Zore
Husband's Name: Amol Zore
House Number : 0
Age : 27 Gender : Female
Photo Available

721 ALJ1801315
Name : HITESH TIDKE
Father's Name: DASHRATH TIDKE
House Number : 6566
Age : 21 Gender : Male
Photo Available

722 ALJ1807734
Name : pooja amol chaudhari
Others: amol sudhakar chaudhari
House Number : 22
Age : 26 Gender : Female
Photo Available

723 ALJ1815653
Name : Mangesh Laxman Bhalerao
Father's Name: Laxman Bhalerao
House Number : 6465
Age : 20 Gender : Male
Photo Available

724 ALJ1819226
Name : GAYATRI KELKAR
Father's Name: VIKAS KELKAR
House Number : WARD NO 03
Age : 21 Gender : Female
Photo Available

725 ALJ1824879
Name : Sonali Kondiram Tidke
Father's Name: Kondiram Tidke
House Number : 72
Age : 24 Gender : Female
Photo Available

726 ALJ1824978
Name : Kalpesh Kondiram tidke
Father's Name: Kondiram Tidke
House Number : 72
Age : 20 Gender : Male
Photo Available

727 ALJ1823699
Name : ashok kashinath mehetre
Father's Name: kashinath mehetre
House Number : 25
Age : 26 Gender : Male
Photo Available

728 ALJ1823723
Name : sangita kashinath mehetre
Husband's Name: kashinath mehetre
House Number : 22
Age : 44 Gender : Female
Photo Available

729 ALJ1824291
Name : om khandebharad
Father's Name: Ramesh khandebharad
House Number : Triguni Galli
Age : 21 Gender : Male
Photo Available

730 ALJ1829092
Name : ROHIT CHAUDHARI
Father's Name: BAGAJI CHAUDHARI
House Number : 57
Age : 21 Gender : Male
Photo Available

731 ALJ1834365
Name : dwarkabai vishnu tayade
Husband's Name: vishnu vitthal tayade
House Number : 06
Age : 37 Gender : Female
Photo Available

732 ALJ1835966
Name : Atharv Ranjeet Kharat Kharat
Father's Name: Ranjeet Kharat Kharat
House Number : 26
Age : 23 Gender : Male
Photo Available

733 ALJ1842509
Name : VIDHYA CHAUDHARI
Husband's Name: RAHUL CHAUDHARI
House Number : WARD NO 06
Age : 26 Gender : Female
Photo Available

734 ALJ1844158
Name : Shakuntala Yuraj Maske
Husband's Name: Yuraj Maske
House Number : Ward 02,
Age : 35 Gender : Female
Photo Available

735 ALJ1846054
Name : rupali vilas tayade
Husband's Name: vilas kashinath tayade
House Number : 26
Age : 35 Gender : Female
Photo Available

736 ALJ1859453
Name : Aapsana Parvin Matin Khan
Husband's Name: Matinkha Faijulla Pathan
House Number : 5
Age : 25 Gender : Female
Photo Available

737 ALJ1859479
Name : Pooja Santosh Zore
Husband's Name: Santosh Pralhad Zore
House Number : 3
Age : 28 Gender : Female
Photo Available

738 ALJ1859487
Name : Devidas Dhondiba Chaudhari
Father's Name: Dhondiba Devrao Chaudhari
House Number : 4
Age : 33 Gender : Male
Photo Available

739 ALJ1859503
Name : Mandabai Pralhad Zore
Husband's Name: Pralhad Shriram Zore
House Number : 3
Age : 48 Gender : Female
Photo Available

740 ALJ1859545
Name : Matinkha Faijulla Pathan
Father's Name: Faijulla Bismilla Pathan
House Number : 5
Age : 31 Gender : Male
Photo Available

741 ALJ1859552
Name : Shital Ramdas Mehetre
Husband's Name: Ramdas Bhivsan Mehetre
House Number : 5
Age : 22 Gender : Female
Photo Available

742 ALJ1860840
Name : SHUBHANGI NILESH THAKARE THAKARE
Husband's Name: NILESH THAKARE
House Number : 007
Age : 32 Gender : Female
Photo Available

743 ALJ1861871
Name : HARSHAD TAYADE
Father's Name: KESHAV TAYADE
House Number : rajwada parisar
Age : 21 Gender : Male
Photo Available

744 ALJ1863414
Name : mangesh sanjay tayade
Father's Name: sanjay baburao tayde
House Number : trigoni galli
Age : 22 Gender : Male
Photo Available

745 ALJ1865336
Name : Meena Ramesh Thakre
Husband's Name: Shamrao Thakre
House Number : 57
Age : 47 Gender : Female
Photo Available

746 ALJ1869270
Name : Dinesh Shantilal Mehetre
Father's Name: Shantilal Mehetre
House Number : 15
Age : 32 Gender : Male
Photo Available

747 ALJ1882307
Name : Vijay Chaudhari
Father's Name: Bhagawan Chaudhari
House Number : 25
Age : 41 Gender : Male
Photo Available

748 ALJ1894039
Name : SAKSHI SHIVAJI THAKARE
Father's Name: SHIVAJI JANJIBA THAKARE
House Number : ward no 4
Age : 20 Gender : Female
Photo Available

749 ALJ1908813
Name : Ganesh ingle
Father's Name: Raju Ingde Ingde
House Number : 3
Age : 21 Gender : Male
Photo Available

750 ALJ1913698
Name : Krushna Vishnu Tayade
Father's Name: Vishnu Tayade
House Number : 50 Malipura
Age : 20 Gender : Male
Photo Available

751 ALJ1946896
Name : OM MEHETRE
Father's Name: KUNDA MEHETRE
House Number : ward no 14
Age : 20 Gender : Male
Photo Available

752 ALJ1954791
Name : Dnyaneshwar Dattatrya Mehetre Mehetre
Father's Name: Dattatrya Mehetre Mehetre
House Number : 124
Age : 30 Gender : Male
Photo Available

753 ALJ1972132
Name : Swapnil Sanjay Mehetre
Father's Name: Sanjay Bhimrao Mehetre
House Number : 25
Age : 24 Gender : Male
Photo Available

754 ALJ1972181
Name : Samarth Dillip Thakre
Father's Name: Dilip Baburao Thakre
House Number : 18
Age : 20 Gender : Male
Photo Available

755 ALJ1985043
Name : SAVITA PUNJAJI KORDE
Father's Name: RUSTUM LAXMAN KORDE
House Number : 1
Age : 28 Gender : Female
Photo Available

756 ALJ1985050
Name : PUNJAJI RUSTUM KORDE
Father's Name: RUSTUM LAXMAN KORDE
House Number : 1
Age : 33 Gender : Male
Photo Available

757 ALJ1988914
Name : YASH Chaudhari
Father's Name: LAXMAN CHAUDHARI
House Number : Trigoni Galli
Age : 20 Gender : Male
Photo Available

758 ALJ1996388
Name : Yogesh Bhivsan Mehetre
Father's Name: Bhivsan Gitaram Mehetre
House Number : 54
Age : 20 Gender : Male
Photo Available

759 ALJ1996396
Name : Krutika Sandip Tayade
Mother's Name: Renuka Sandip Tayade
House Number : 55
Age : 20 Gender : Female
Photo Available

760 ALJ1996404
Name : Priyanka Pratap Chavan
Father's Name: Pratap Annarao Chavan
House Number : 56
Age : 33 Gender : Female
Photo Available

761 ALJ2002053
Name : SOPAN BHAGWAN MEHETRE
Father's Name: BHAGWAN MEHETRE
House Number : ward no 16
Age : 20 Gender : Male
Photo Available

762 ALJ2003317
Name : SARTHAK SUNIL TAYADE
Father's Name: SUNIL TAYADE
House Number : RAMNATH
Age : 20 Gender : Male
Photo Available

763 ALJ2005577
Name : SHRIKANT THAKRE
Father's Name: SANJAY THAKRE
House Number : WAARD NO 4
Age : 21 Gender : Male
Photo Available

764 ALJ2009835
Name : SHUBHAM PRAKASH TAYADE
Father's Name: PRAKASH TAYADE
House Number : triguni galli
Age : 25 Gender : Male
Photo Available

765 ALJ2025583
Name : Ruturaj Ranjeet Kharat
Father's Name: Ranjeet Kharat
House Number : 26
Age : 24 Gender : Male
Photo Available

766 ALJ2064632
Name : Suman Sanjay Tayade
Husband's Name: Sanjay Tayade
House Number : ward no 04
Age : 42 Gender : Female
Photo Available

767 ALJ9814187
Name : RENUKA PRAVIN NANDE
Husband's Name: PRAVIN NANDE
House Number : -
Age : 29 Gender : Female
Photo Available

768 ALJ9815077
Name : RAVI GANPAT THAKRE
Father's Name: GANPAT THAKRE
House Number : -
Age : 28 Gender : Male
Photo Available

769 ALJ9870668
Name : Vikas Tidke
Father's Name: Baban Tidke
House Number : -
Age : 28 Gender : Male
Photo Available

770 ALJ1668409
Name : Pratiksha Sunil Tayade
Mother's Name: Sunil Dashrath Tayade
House Number : Manik Chauk
Age : 26 Gender : Female
Photo Available

771 ALJ1670835
Name : ANITA TIDKE
Husband's Name: VIKAS TIDKE
House Number : TAYADE GALLI
Age : 22 Gender : Female
Photo Available

772 ALJ1736750
Name : RANI SATPUTE
Husband's Name: BHANDAS SATPUTE
House Number : WARD NO-04
Age : 37 Gender : Female
Photo Available

773 ALJ9814799
Name : SUPRIYA EKNATH JADHAV
Father's Name: EKNATH JADHAV
House Number : 06
Age : 27 Gender : Female
Photo Available

774 HMM1466143
Name : Chandrakala Raju Mothemali
Husband's Name: Raju Mothemali
House Number : 14
Age : 41 Gender : Female
Photo Available

775 ALJ6843700
Name : Jyoti Laxman Taade
Husband's Name: Laxman Tayade
House Number : 26
Age : 32 Gender : Female
Photo Available

776 HMM1465988
Name : Chandrabhaga Sadashiv Jadhav
Husband's Name: Sadashiv Jadhav
House Number : 34
Age : 81 Gender : Female
Photo Available

777 HMM1453877
Name : Susheela Gavanaji Jadhav
Husband's Name: Gavanaji Jadhav
House Number : 34
Age : 74 Gender : Female
Photo Available

778 HMM1453315
Name : Shivanand Gavanaji Jadhav
Father's Name: Gavanaji Jadhav
House Number : 34
Age : 50 Gender : Male
Photo Available

779 HMM1452218
Name : Raju Gavanaji Jadhav
Father's Name: Gavanaji Jadhav
House Number : 34
Age : 45 Gender : Male
Photo Available

780 HMM1466283
Name : Ganesh Janardhan Jadhav
Father's Name: Janardhan Jadhav
House Number : 34
Age : 44 Gender : Male
Photo Available

781 ALJ1331727
Name : Sagarbai Janadharn Deshmukh
Husband's Name: Janadharn Deshmukh
House Number : 35
Age : 68 Gender : Female
Photo Available

782 HMM1420884
Name : Sambhaji Narayan Jadhav
Father's Name: Narayan Jadhav
House Number : At Ward No 16 Manik Chauk
Age : 70 Gender : Male
Photo Available

783 HMM1420199
Name : Gajanan Sambhaji Jadhav
Father's Name: Sambhaji Jadhav
House Number : At Ward No 16 Manik Chauk
Age : 51 Gender : Male
Photo Available

784 HMM1451137
Name : Sangeeta Rameshwar Jadhav
Husband's Name: Rameshwar Jadhav
House Number : 35
Age : 49 Gender : Female
Photo Available

785 HMM1420207
Name : Sarika Gajanan Jadhav
Husband's Name: Gajanan Jadhav
House Number : 35
Age : 45 Gender : Female
Photo Available

786 ALJ1545235
Name : Asaram. Gajeba Tayde
Father's Name: Gajeba Tayde
House Number : 35
Age : 70 Gender : Male
Photo Available

787 ALJ1545102
Name : Keshar Aasaram Tayde
Husband's Name: Aasaram Tayde
House Number : 35
Age : 70 Gender : Female
Photo Available

788 ALJ0656782
Name : Murlidhar Gajeba Tayde
Father's Name: Gajeba Tayde
House Number : 35
Age : 61 Gender : Male
Photo Available

789 ALJ0656792
Name : Shantabai Murlidhar Tayde
Husband's Name: Murlidhar Tayde
House Number : 35
Age : 58 Gender : Female
Photo Available

790 HMM1465624
Name : Ganesh Vilas Waghmare
Father's Name: Vilas Bhimrao Waghmare
House Number : 35
Age : 21 Gender : Male
Photo Available

791 ALJ6393888
Name : Sangeeta Balwant Tayde
Husband's Name: Balwant Tayde
House Number : 35
Age : 50 Gender : Female
Photo Available

792 ALJ0656845
Name : DWARKA SAKHARAM JADHAV
Husband's Name: SAKHARAM JADHAV
House Number : 37
Age : 76 Gender : Female
Photo Available

793 ALJ0656829
Name : EKNATH SAKHARAM JADHAV
Father's Name: SAKHARAM JADHAV
House Number : 37
Age : 56 Gender : Male
Photo Available

794 ALJ0656837
Name : Kamal Eknath Jadhav
Husband's Name: Eknath Jadhav
House Number : 37
Age : 52 Gender : Female
Photo Available

795 ALJ0656851
Name : Shantabai Sham Rao Jadhav
Husband's Name: Sham Rao Jadhav
House Number : 39
Age : 72 Gender : Female
Photo Available

796 ALJ6782650
Name : Vilas Baburao Jadhao
Father's Name: Baburao Jadhao
House Number : 40
Age : 37 Gender : Male
Photo Available

797 ALJ6782668
Name : Sunanda Vilas Jadhao
Husband's Name: Vilas Jadhao
House Number : 40
Age : 33 Gender : Female
Photo Available

798 ALJ1331735
Name : Baburao Balaji Jadhav
Father's Name: Balaji Jadhav
House Number : 40
Age : 77 Gender : Male
Photo Available

799 ALJ1331743
Name : Shobha Baburao Jadhav
Husband's Name: Baburao Jadhav
House Number : 40
Age : 73 Gender : Female
Photo Available

800 ALJ9710286
Name : Anil Baburao Jadhav
Father's Name: Baburao Jadhav
House Number : 40
Age : 51 Gender : Male
Photo Available

801 HMM1421924
Name : Aruna Anil Jadhav
Husband's Name: Anil Jadhav
House Number : 40
Age : 45 Gender : Female
Photo Available

802 HMM1421858
Name : Suresh Baburao Jadhav
Father's Name: Baburao Jadhav
House Number : 40
Age : 44 Gender : Male
Photo Available

803 HMM1422062
Name : Ramekhar Sham Rao Jadhav
Father's Name: Sham Rao Jadhav
House Number : 40
Age : 44 Gender : Male
Photo Available

804 ALJ0656891
Name : Kantabai Shivaji Jadhav
Husband's Name: Shivaji Jadhav
House Number : 41
Age : 60 Gender : Female
Photo Available

805 HMM1450527
Name : Govind Rao Kisan Jadhav
Father's Name: Kisan Jadhav
House Number : 41
Age : 57 Gender : Male
Photo Available

806 HMM1450519
Name : Nirmala Govind Jadhav
Husband's Name: Govind Jadhav
House Number : 41
Age : 53 Gender : Female
Photo Available

807 ALJ9710278
Name : Balaji Kisan Jadhav
Father's Name: Kisan Jadhav
House Number : 42
Age : 61 Gender : Male
Photo Available

808 ALJ9710294
Name : Shantabai Balaji Jadhav
Husband's Name: Balaji Jadhav
House Number : 42
Age : 57 Gender : Female
Photo Available

809 ALJ9804154
Name : SHALAM MARUTI BHOKARE
Husband's Name: MARUTI BHOKARE
House Number : 43
Age : 58 Gender : Female
Photo Available

810 ALJ0656902
Name : Murlidhar Gangaram. Chaudhary
Father's Name: Gangaram. Chaudhary
House Number : 43
Age : 62 Gender : Male
Photo Available

811 ALJ0656910
Name : Sangita Sanjay Mehetre
Husband's Name: Sanjay Shivlal Mehetre
House Number : 81
Age : 36 Gender : Female
Photo Available

812 HMM1467125
Name : Bandu Murlidhar Chaudhary
Father's Name: Murlidhar Chaudhary
House Number : 43
Age : 45 Gender : Male
Photo Available

813 HMM1754357
Name : Gajanan Baliram Chaudhary
Father's Name: Baliram Chaudhary
House Number : 44
Age : 66 Gender : Male
Photo Available

814 ALJ0656928
Name : Chhagan Baban Rajmane
Father's Name: Baban Rajmane
House Number : 44
Age : 84 Gender : Male
Photo Available

815 ALJ0656936
Name : Shakuntala Chhagan Rajmane
Husband's Name: Chhagan Rajmane
House Number : 44
Age : 79 Gender : Female
Photo Available

816 ALJ0656950
Name : Subadra Devji Khandebharad
Husband's Name: Devji Khandebharad
House Number : 46
Age : 77 Gender : Female
Photo Available

817 ALJ0656960
Name : Pradeep Devji Khandebharad
Father's Name: Devji Khandebharad
House Number : 46
Age : 50 Gender : Male
Photo Available

818 HMM1452671
Name : Archana Pradeep Khandebharad
Husband's Name: Pradeep Khandebharad
House Number : 46
Age : 45 Gender : Female
Photo Available

819 ALJ1331750
Name : Sonabai Narayan Shinde
Husband's Name: Narayan Shinde
House Number : 47
Age : 72 Gender : Female
Photo Available

820 ALJ0656980
Name : Sakubai Tulashiram. Sonune
Husband's Name: Tulashiram. Sonune
House Number : 47
Age : 82 Gender : Female
Photo Available

821 ALJ0656990
Name : Gajanan Tulashiram. Sonune
Father's Name: Tulashiram. Sonune
House Number : 47
Age : 52 Gender : Male
Photo Available

822 HMM1467182
Name : Savita Gajanan Sonune
Husband's Name: Gajanan Sonune
House Number : 47
Age : 49 Gender : Female
Photo Available

823 ALJ6782684
Name : Dipali Gajanan Sonune
Father's Name: Gajanan Sonune
House Number : 47
Age : 29 Gender : Female
Photo Available

824 ALJ9814484
Name : NIKHIL GAJANAN SONUNE
Father's Name: GAJANAN SONUNE
House Number : 47
Age : 26 Gender : Male
Photo Available

825 ALJ0657019
Name : Ramchandra Gopinath Sonune
Father's Name: Gopinath Sonune
House Number : 48
Age : 70 Gender : Male
Photo Available

826 ALJ9710260
Name : Suman Ramchandra Sonune
Husband's Name: Ramchandra Sonune
House Number : 48
Age : 65 Gender : Female
Photo Available

827 ALJ0657027
Name : Sanjay Ramchandra Sonune
Father's Name: Ramchandra Sonune
House Number : 48
Age : 48 Gender : Male
Photo Available

828 ALJ9710252
Name : Sunita Sanjay Sonune
Husband's Name: Sanjay Sonune
House Number : 48
Age : 45 Gender : Female
Photo Available

829 ALJ6393896
Name : Devidas. Bhikaji Mehetre
Father's Name: Bhikaji Mehetre
House Number : 49
Age : 66 Gender : Male
Photo Available

830 ALJ6393904
Name : Chandakala Devidas. Mehetre
Husband's Name: Devidas. Mehetre
House Number : 49
Age : 61 Gender : Female
Photo Available

831 ALJ0657035
Name : Bhimrao Punjaji Thakare
Father's Name: Punjaji Thakare
House Number : 49
Age : 76 Gender : Male
Photo Available

832 HMM1466424
Name : Nandu Bhimrao Thakare
Father's Name: Bhimrao Thakare
House Number : 49
Age : 55 Gender : Male
Photo Available

833 ALJ0657043
Name : Sunita Nandu Thakare
Husband's Name: Nandu Thakare
House Number : 49
Age : 50 Gender : Female
Photo Available

834 HMM1467745
Name : Maroti Bhimrao Thakare
Father's Name: Bhimrao Thakare
House Number : 49
Age : 49 Gender : Male
Photo Available

835 HMM1466432
Name : Jyoti Maroti Thakare
Husband's Name: Maroti Thakare
House Number : 49
Age : 44 Gender : Female
Photo Available

836 HMM1420231
Name : Vilas Bhimrao Waghmare
Father's Name: Bhimrao Waghmare
House Number : 49
Age : 50 Gender : Male
Photo Available

837 ALJ1331776
Name : Rameshwar Tulashiram. Jhore
Father's Name: Tulashiram. Jhore
House Number : 50
Age : 56 Gender : Male
Photo Available

838 ALJ1331784
Name : Kalavati Rameshwar Jhore
Husband's Name: Rameshwar Jhore
House Number : 50
Age : 52 Gender : Female
Photo Available

839 HMM1465665
Name : Bhimrao Devrao Jhore
Father's Name: Devrao Jhore
House Number : 51
Age : 65 Gender : Male
Photo Available

840 HMM1450584
Name : Savidribai Bhimrao Jhore
Husband's Name: Bhimrao Jhore
House Number : 51
Age : 60 Gender : Female
Photo Available

841 ALJ9710237
Name : Narayan Tulshiram Tidake
Father's Name: Tulshiram Tidake
House Number : 52
Age : 84 Gender : Male
Photo Available

842 ALJ1545110
Name : Laxmi Narayan Tidake
Husband's Name: Narayan Tidake
House Number : 52
Age : 68 Gender : Female
Photo Available

843 ALJ1545094
Name : Bhagwan Narayan Tidake
Father's Name: Narayan Tidake
House Number : 52
Age : 61 Gender : Male
Photo Available

844 ALJ0657099
Name : Bhaguji Shyamaram. Tayde
Father's Name: Shyamaram. Tayde
House Number : 53
Age : 58 Gender : Male
Photo Available

845 ALJ0657100
Name : Thakubai Bhaguji Tayde
Husband's Name: Bhaguji Tayde
House Number : 53
Age : 53 Gender : Female
Photo Available

846 ALJ6843726
Name : Laxmi Gajanan Nagre
Husband's Name: Gajanan Nagre
House Number : 54
Age : 39 Gender : Female
Photo Available

847 ALJ9710203
Name : Rangnath Bapurao Tayde
Father's Name: Bapurao Tayde
House Number : 54
Age : 71 Gender : Male
Photo Available

848 ALJ9710195
Name : Laxmi Rangnath Tayde
Husband's Name: Rangnath Tayde
House Number : 54
Age : 68 Gender : Female
Photo Available

849 HMM1466713
Name : Shantabai Radhajee Satpute
Husband's Name: Radhajee Satpute
House Number : 55
Age : 90 Gender : Female
Photo Available

850 HMM1466242
Name : Murlidhar Radhajee Satpute
Father's Name: Radhajee Satpute
House Number : 55
Age : 56 Gender : Male
Photo Available

851 HMM1466184
Name : Dwarka Murlidhar Satpute
Husband's Name: Murlidhar Satpute
House Number : 55
Age : 52 Gender : Female
Photo Available

852 ALJ1094564
Name : Triyambak Narayan Satpute
Father's Name: Narayan Satpute
House Number : 55
Age : 47 Gender : Male
Photo Available

853 ALJ6782635
Name : Amol Ashok Tayade
Father's Name: Ashok Tayade
House Number : 55
Age : 31 Gender : Male
Photo Available

854 ALJ6782643
Name : Rita Parmeshwar Mehetre
Father's Name: Ashok Tayade
House Number : 55
Age : 30 Gender : Female
Photo Available

855 ALJ1331792
Name : Narayan Bapurao Satpute
Father's Name: Bapurao Satpute
House Number : 56
Age : 76 Gender : Male
Photo Available

856 ALJ1331800
Name : Janabai Narayan Satpute
Husband's Name: Narayan Satpute
House Number : 56
Age : 71 Gender : Female
Photo Available

857 ALJ1331818
Name : Sakharam. Bapurao Satpute
Father's Name: Bapurao Satpute
House Number : 57
Age : 71 Gender : Male
Photo Available

858 ALJ1331826
Name : Chandrakala Sakharam. Satpute
Husband's Name: Sakharam. Satpute
House Number : 57
Age : 66 Gender : Female
Photo Available

859 HMM1466598
Name : Bhandas Sakharam Satpute
Father's Name: Sakharam Satpute
House Number : 57
Age : 46 Gender : Male
Photo Available

860 ALJ1331834
Name : Subadra Shyam Rao Tayde
Husband's Name: Shyam Rao Tayde
House Number : 58
Age : 75 Gender : Female
Photo Available

861 HMM1467307
Name : Anasiram. Shyam Rao Tayde
Father's Name: Shyam Rao Tayde
House Number : 58
Age : 56 Gender : Male
Photo Available

862 ALJ1545086
Name : Vimal Shyam Rao Tayde
Husband's Name: Shyam Rao Tayde
House Number : 58
Age : 48 Gender : Female
Photo Available

863 ALJ6393912
Name : Rajyashri Anashiram Tayde
Husband's Name: Anashiram Tayde
House Number : 58
Age : 46 Gender : Female
Photo Available

864 HMM1421155
Name : Kantabai Vilas Waghmare
Father's Name: Vilas Bhimrao Waghmare
House Number : 58
Age : 45 Gender : Female
Photo Available

865 HMM1466705
Name : Prayag Bhagoji Kelkar
Husband's Name: Bhagoji Kelkar
House Number : 59
Age : 75 Gender : Female
Photo Available

866 ALJ1331842
Name : Narayan Subhajee Kelkar
Father's Name: Subhajee Kelkar
House Number : 60
Age : 72 Gender : Male
Photo Available

867 ALJ1331859
Name : Meera Narayan Kelkar
Husband's Name: Narayan Kelkar
House Number : 60
Age : 68 Gender : Female
Photo Available

868 HMM1420025
Name : TULSHIRAM DHONDIBA KELKAR
Father's Name: DHONDIBA KELKAR
House Number : 61
Age : 75 Gender : Male
Photo Available

869 HMM1420140
Name : SUSHILA TULSHIRAM KELKAR
Husband's Name: TULSHIRAM KELKAR
House Number : 61
Age : 74 Gender : Female
Photo Available

870 ALJ0657198
Name : Ramadas. Tukaram. Thakare
Father's Name: Tukaram. Thakare
House Number : 62
Age : 55 Gender : Male
Photo Available

871 ALJ0657209
Name : Salubai Ramadas. Thakare
Husband's Name: Ramadas. Thakare
House Number : 62
Age : 51 Gender : Female
Photo Available

872 ALJ9804147
Name : KAMLABAI MARUTI BHOKARE
Husband's Name: MARUTI BHOKARE
House Number : 63
Age : 77 Gender : Female
Photo Available

873 ALJ1331875
Name : Kantarao Shrinivas. Sabde
Father's Name: Shrinivas. Sabde
House Number : 63
Age : 77 Gender : Male
Photo Available

874 ALJ1331883
Name : Usha Kantarao Sabde
Husband's Name: Kantarao Sabde
House Number : 63
Age : 72 Gender : Female
Photo Available

875 ALJ0657217
Name : Sonaji Tukaram. Thakare
Father's Name: Tukaram. Thakare
House Number : 63
Age : 63 Gender : Male
Photo Available

876 ALJ0657225
Name : Ashabai Sonaji Thakare
Husband's Name: Sonaji Thakare
House Number : 63
Age : 51 Gender : Female
Photo Available

877 HMM1420066
Name : Gajanan Sonaji Thakare
Father's Name: Sonaji Thakare
House Number : 63
Age : 40 Gender : Male
Photo Available

878 ALJ9813320
Name : PUNAM GAJANAN THAKRE
Husband's Name: GAJANAN THAKRE
House Number : 63
Age : 31 Gender : Female
Photo Available

879 ALJ9621673
Name : Pilabai Shyam Rao Thakare
Husband's Name: Shyam Rao Thakare
House Number : 65
Age : 80 Gender : Female
Photo Available

880 HMM1466218
Name : Ganesh Shyam Rao Thakare
Father's Name: Shyam Rao Thakare
House Number : 65
Age : 58 Gender : Male
Photo Available

881 ALJ9621681
Name : Mangla Ganesh Thakare
Husband's Name: Ganesh Thakare
House Number : 65
Age : 55 Gender : Female
Photo Available

882 ALJ1331891
Name : Ramesh Shyam Rao Thakare
Father's Name: Shyam Rao Thakare
House Number : 65
Age : 55 Gender : Male
Photo Available

883 HMM0754416
Name : Krishnrao Shrinivas. Sabde
Father's Name: Shrinivas. Sabde
House Number : 66
Age : 64 Gender : Male
Photo Available

884 HMM1466457
Name : Seema Pradeep Savade
Husband's Name: Pradeep Savade
House Number : 66
Age : 48 Gender : Female
Photo Available

885 ALJ0657267
Name : Mahadu Radhajee Thakare
Father's Name: Radhajee Thakare
House Number : 66
Age : 71 Gender : Male
Photo Available

886 ALJ0657277
Name : Jeejabai Mahadu Thakare
Husband's Name: Mahadu Thakare
House Number : 66
Age : 66 Gender : Female
Photo Available

887 HMM1466408
Name : Shivaji Madhav Rao Mahadu Thakare
Father's Name: Mahadu Thakare
House Number : 66
Age : 44 Gender : Male
Photo Available

888 ALJ0657324
Name : Digambar Tulashiram. Thakare
Father's Name: Tulashiram. Thakare
House Number : 67
Age : 59 Gender : Male
Photo Available

889 ALJ0657332
Name : Suman Digambar Thakare
Husband's Name: Digambar Thakare
House Number : 67
Age : 52 Gender : Female
Photo Available

890 ALJ0657340
Name : Gajanan Tulashiram. Thakare
Father's Name: Tulashiram. Thakare
House Number : 67
Age : 51 Gender : Male
Photo Available

891 ALJ0657308
Name : Suman Khandu Thakare
Husband's Name: Khandu Thakare
House Number : 67
Age : 51 Gender : Female
Photo Available

892 ALJ4501862
Name : Ranjana Gajanan Thakare
Husband's Name: Gajanan Thakare
House Number : 67
Age : 41 Gender : Female
Photo Available

893 HMM1466135
Name : Salubai Baburao Thakare
Husband's Name: Baburao Thakare
House Number : 68
Age : 76 Gender : Female
Photo Available

894 ALJ9710187
Name : Dropadabai Janjiba Thakare
Husband's Name: Janjiba Thakare
House Number : 68
Age : 75 Gender : Female
Photo Available

895 HMM1452168
Name : Pradeep Baburao Thakare
Father's Name: Baburao Thakare
House Number : 68
Age : 58 Gender : Male
Photo Available

896 HMM1452119
Name : Susheela Pradeep Thakare
Husband's Name: Pradeep Thakare
House Number : 68
Age : 54 Gender : Female
Photo Available

897 HMM1452242
Name : Shivaji Janajiba Thakare
Father's Name: Janajiba Thakare
House Number : 68
Age : 47 Gender : Male
Photo Available

898 ALJ4501854
Name : Kavita Ambadas Thakare
Husband's Name: Ambadas Thakare
House Number : 68
Age : 46 Gender : Female
Photo Available

899 ALJ4203006
Name : Alpesh Eknath Thakare
Father's Name: Eknath Thakare
House Number : 68
Age : 40 Gender : Male
Photo Available

900 HMM1420876
Name : Murlidhar Namdev Thakare
Father's Name: Namdev Thakare
House Number : 69
Age : 73 Gender : Male
Photo Available

901 HMM1451343
Name : Dhurajee Sakharam Thakare
Father's Name: Sakharam Thakare
House Number : 69
Age : 51 Gender : Male
Photo Available

902 ALJ0657366
Name : Sunil Murlidhar Thakare
Father's Name: Murlidhar Thakare
House Number : 69
Age : 49 Gender : Male
Photo Available

903 HMM1451350
Name : Kaushalya Dhurajee Thakare
Husband's Name: Dhurajee Thakare
House Number : 69
Age : 48 Gender : Female
Photo Available

904 HMM1754381
Name : Sangeeta Sunil Thakare
Husband's Name: Sunil Thakare
House Number : 69
Age : 44 Gender : Female
Photo Available

905 ALJ1545078
Name : Narayan Lahanuji Mehetre
Father's Name: Lahanuji Mehetre
House Number : 71
Age : 72 Gender : Male
Photo Available

906 ALJ6393938
Name : Dagdabai Narayan Mehetre
Husband's Name: Narayan Mehetre
House Number : 71
Age : 72 Gender : Female
Photo Available

907 ALJ1545060
Name : Vishnu Narayan Mehetre
Father's Name: Narayan Mehetre
House Number : 71
Age : 54 Gender : Male
Photo Available

908 HMM1452689
Name : Lata Vishnu Mehetre
Husband's Name: Vishnu Mehetre
House Number : 71
Age : 50 Gender : Female
Photo Available

909 HMM1466945
Name : Bhagwan Narayan Mehetre
Father's Name: Narayan Mehetre
House Number : 71
Age : 48 Gender : Male
Photo Available

910 ALJ0657376
Name : Mahadu Uttam. Mothamali
Father's Name: Uttam. Mothamali
House Number : 74
Age : 59 Gender : Male
Photo Available

911 ALJ1331925
Name : Salubai Mahadu Mothamali
Husband's Name: Mahadu Mothamali
House Number : 74
Age : 55 Gender : Female
Photo Available

912 HMM1466150
Name : Raju Mahadu Mothemali
Father's Name: Mahadu Mothemali
House Number : 74
Age : 44 Gender : Male
Photo Available

913 HMM1452937
Name : Rangnath Dhondiba Kelkar
Father's Name: Dhondiba Kelkar
House Number : 76
Age : 71 Gender : Male
Photo Available

914 HMM1421148
Name : Suresh Ramaappa Khurpe
Father's Name: Ramaappa Khurpe
House Number : 77
Age : 54 Gender : Male
Photo Available

915 HMM1465947
Name : Krishna Ramaappa Khurpe
Father's Name: Ramaappa Khurpe
House Number : 77
Age : 51 Gender : Male
Photo Available

916 HMM1467208
Name : Dipali Suresh Khurpe
Husband's Name: Suresh Khurpe
House Number : 77
Age : 50 Gender : Female
Photo Available

917 HMM1421759
Name : Anil Ramaappa Khurpe
Father's Name: Ramaappa Khurpe
House Number : 77
Age : 48 Gender : Male
Photo Available

918 HMM1467216
Name : Sangeeta Krishna Khurpe
Husband's Name: Krishna Khurpe
House Number : 77
Age : 45 Gender : Female
Photo Available

919 ALJ9815499
Name : VAIBHAV KRUSHANA KHURPE
Father's Name: KRUSHANA KHURPE
House Number : 77
Age : 25 Gender : Male
Photo Available

920 ALJ9870635
Name : Varsha Mehetre
Husband's Name: Vijay Mehetre
House Number : 81
Age : 34 Gender : Female
Photo Available

921 HMM1451145
Name : Radhajee Murlidhar Thakare
Husband's Name: Murlidhar Thakare
House Number : 188
Age : 48 Gender : Female
Photo Available

922 ALJ6843734
Name : Akshay Atmaram Zore
Father's Name: Atmaram Zore
House Number : 27/1
Age : 30 Gender : Male
Photo Available

923 ALJ9710245
Name : Manjaji Narayan Tidake
Father's Name: Narayan Tidake
House Number : 52 1
Age : 58 Gender : Male
Photo Available

924 ALJ9710229
Name : Manda Manjaji Tidake
Husband's Name: Manjaji Tidake
House Number : 52 1
Age : 55 Gender : Female
Photo Available

925 HMM1465657
Name : Sanjay Narayan Tidake
Father's Name: Narayan Tidake
House Number : 52 1
Age : 55 Gender : Male
Photo Available

926 ALJ9710211
Name : Ratnamala Sanjay Tidake
Husband's Name: Sanjay Tidake
House Number : 52 1
Age : 52 Gender : Female
Photo Available

927 ALJ1753458
Name : KRUSHNA JADHAV
Father's Name: SHIVANAND JADHAV
House Number : manic chowk ward no 16
Age : 21 Gender : Male
Photo Available

928 ALJ1784396
Name : vinod sunil thakre
Father's Name: sunil murlidhar thakre
House Number : manik chowk ward no16
Age : 24 Gender : Male
Photo Available

929 ALJ1787886
Name : Vaibhav Anil Mehetre
Father's Name: Anil Gujeba Mehetre
House Number : 65
Age : 22 Gender : Male
Photo Available

930 ALJ1791706
Name : Prathmesh Shivshankar Petkar
Father's Name: Shivshankar Petkar
House Number : Manik chouk
Age : 24 Gender : Male
Photo Available

931 ALJ1791722
Name : SAGAR GAJANAN THAKARE
Father's Name: GAJANAN THAKARE
House Number : SINDKHED RAJA
Age : 21 Gender : Male
Photo Available

932 ALJ1819846
Name : SARITA THAKRE
Husband's Name: YOGESH THAKRE
House Number : MANIK CHAUK
Age : 25 Gender : Female
Photo Available

933 ALJ1822493
Name : SHITAL MAROTI THAKRE
Father's Name: MAROTI THAKRE
House Number : 49
Age : 24 Gender : Female
Photo Available

934 ALJ1822501
Name : SAPNA AJAY MEHETRE
Husband's Name: AJAY MEHETRE
House Number : 49
Age : 26 Gender : Female
Photo Available

935 ALJ1822527
Name : TARAMATI RAJU KAMBALE
Husband's Name: RAJU KAMBALE
House Number : WARD NO 10
Age : 42 Gender : Female
Photo Available

936 ALJ1822535
Name : GANESH MAROTI THAKRE
Father's Name: MAROTI THAKRE
House Number : 49
Age : 21 Gender : Male
Photo Available

937 ALJ1832849
Name : AKASH NANDU THAKRE
Father's Name: NANDU BHIMRAO THAKRE
House Number : 18
Age : 30 Gender : Male
Photo Available

938 ALJ1832856
Name : SHAILA AKASH THAKRE
Husband's Name: AKASH NANDU THAKRE
House Number : 18
Age : 21 Gender : Female
Photo Available

939 ALJ1833672
Name : YOGITA THAKRE
Husband's Name: RAVI THAKRE
House Number : Manik chowk SINDKHED RAJA
Age : 23 Gender : Female
Photo Available

940 ALJ1859495
Name : Satish Chhaburao Thakare
Father's Name: Chhaburao Rangnath Thakre
House Number : 5
Age : 24 Gender : Male
Photo Available

941 ALJ1859537
Name : Subhadrabai Rambhau Tidake
Husband's Name: Rambhau Tidake
House Number : 5
Age : 81 Gender : Female
Photo Available

942 ALJ1862747
Name : KIRAN AMBADAS THAKRE
Mother's Name: KAVITA THAKRE
House Number : ward no4
Age : 26 Gender : Male
Photo Available

943 ALJ1864453
Name : Gaurav Shivprasad Thakre Thakre
Father's Name: Shivprasad Thakare Thakare
House Number : ward no 12 Manik chauk Thakar
Age : 25 Gender : Male
Photo Available

944 ALJ1922988
Name : Dinesh Shamrao Dakhorkar
Father's Name: Shamrao Dakhorkar
House Number : 0
Age : 34 Gender : Male
Photo Available

945 ALJ1954528
Name : SNEHAL PRADIP KHANDEBHARAD KHANDEBHARAD
Father's Name: PRADIP DEVJI KHANDEBHARAD KHANDEBHARAD
House Number : ward no 16. manik chauk
Age : 27 Gender : Female
Photo Available

946 ALJ1959576
Name : NILESH JADHAV
Mother's Name: ARUNA JADHAV
House Number : ward no.16, Manik chauk,
Age : 22 Gender : Male
Photo Available

947 ALJ1965151
Name : SHRUTI KRUSHNA KHURPE
Father's Name: KRUSHNA KHURPE
House Number : 02
Age : 22 Gender : Female
Photo Available

948 ALJ1980127
Name : DIPAK GOVINDRAO JADHAV
Father's Name: GOVINDRAO JADHAV
House Number : 80
Age : 26 Gender : Male
Photo Available

949 ALJ1984608
Name : NILESH JADHAV
Father's Name: ANIL JADHAV
House Number : WARD NO 16 MANIK CHOWK
Age : 22 Gender : Male
Photo Available

950 ALJ1984954
Name : RAMESHWAR JADHAV
Father's Name: ANIL JADHAV
House Number : WARD NO 16 MANIK CHOWK
Age : 20 Gender : Male
Photo Available

951 ALJ1987346
Name : VAISHANAVI GOVIND JADHAV
Father's Name: GOVIND JADHAV JADHAV
House Number : 75
Age : 21 Gender : Female
Photo Available

952 ALJ1693928
Name : Ratnamala Ramdas Tidake
Mother's Name: Ramdas Tidake
House Number : 902
Age : 32 Gender : Female
Photo Available

953 ALJ1996370
Name : Ravi Bhimrao Chikhalkar
Father's Name: Bhim Rao Chikhalkar
House Number : 43
Age : 43 Gender : Male
Photo Available

954 ALJ1999424
Name : Savita Maroti Magar
Husband's Name: Maroti Magar
House Number : 56
Age : 37 Gender : Female
Photo Available

955 ALJ2061257
Name : Rahul Vishnu Mehetre
Father's Name: Vishnu Mehetre
House Number : Ward No 14
Age : 23 Gender : Male
Photo Available

SUMMARY OF ELECTORS

A) NUMBER OF ELECTORS

		Roll Type	Roll Identification	NUMBER OF ELECTORS			
				Male	Female	Third Gender	Total
I	Original	Mother Roll	Draft Electoral Roll prepared under Special Intensive Revision - 2026	485	470	0	955
				485	470	0	955

Issued by Electoral Registration Office