ELECTORAL ROLL 2026 S13 Maharashtra

No. Name and Reservation Status of Assembly Constituency : 24 - SINDHKHED RAJA (GEN)	Part No. : 245
No. Name and Reservation Status of Parliamentary Constituency(ies) in which the Assembly Constituency is located : 5 - BULDHANA (GEN)	

1. Details of Revision

Year of Revision	**2026**
Qualifying Date	**01-10-2026**
Type of revision	**Special Intensive Revision 2026**
Date of Publication	**31-08-2026**

Roll Identification

Draft Electoral Roll prepared under Special Intensive Revision - 2026

2. Details of part and polling area

No. and name of sections in the part

1-Pimpalagaon Lendi

Main Town or Village	: PIMPALAGAAV LENDI
Police Station	: KINGAON RAJA
Taluka	: SINDKHED RAJA
District	: BULDHANA
Pin code	: 443203

3. Polling Station Details

No. and Name of Polling Station :	**Type of Polling Station (Male/Female/General)**	General
245 - Pimpalgaon Lendi **Address of Polling Station :** Zilla Parishad Marathi Primary School, Room No 1, Pimpalgaon Lendi	**Number of Auxiliary Polling Stations in this part :**	0

4. NUMBER OF ELECTORS

Starting Serial No.	Ending Serial No.	Net Electors			
		Male	Female	Third Gender	Total
1	784	400	384	0	784

Issued by Electoral Registration Office

Nazri Naksha

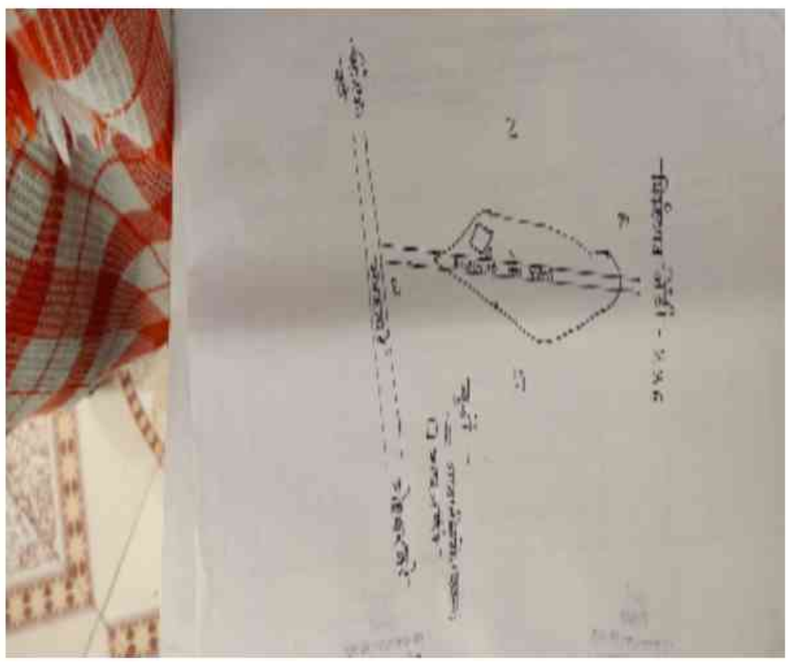

Google Map View



Polling Station Building Front View



Polling Station Front View



Cad View



Key MAP View

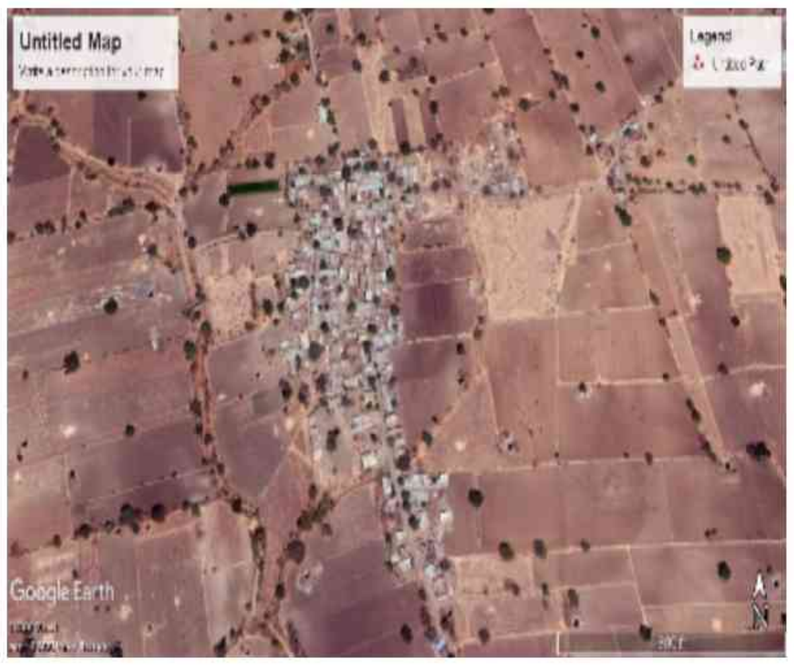

1 ALJ8334708
Name : Shilabai Ramkisan Bansode
Husband's Name: Ramkisan Bansode
House Number :
Age : 51 Gender : Female
Photo Available

2 ALJ6223390
Name : Shrikrishna Khushalrao Barbade
Father's Name: Khushalrao Barbade
House Number :
Age : 34 Gender : Male
Photo Available

3 ALJ6597611
Name : Nanda Gajanan Dhike
Husband's Name: Gajanan Dhike
House Number :
Age : 35 Gender : Female
Photo Available

4 ALJ6322085
Name : manesh karbhari gayake
Father's Name: karbhari gayake
House Number :
Age : 35 Gender : Male
Photo Available

5 ALJ6322069
Name : pradip tukaram gayake
Father's Name: tukaram gayake
House Number :
Age : 33 Gender : Male
Photo Available

6 ALJ6530661
Name : pramod achutrao gayeke
Father's Name: achutrao gayeke
House Number :
Age : 31 Gender : Male
Photo Available

7 ALJ6223242
Name : Udhdav Pandharinath Gayke
Father's Name: Pandharinath Gayke
House Number :
Age : 38 Gender : Male
Photo Available

8 ALJ6223259
Name : Bhagyashree Gajanan Gayke
Husband's Name: Gajanan Gayke
House Number :
Age : 37 Gender : Female
Photo Available

9 ALJ6530679
Name : gondabai shrikrushna gayke
Husband's Name: shrikrushna gayke
House Number :
Age : 36 Gender : Female
Photo Available

10 ALJ6223572
Name : Praveen Ashok Gayke
Father's Name: Ashok Gayke
House Number :
Age : 36 Gender : Male
Photo Available

11 ALJ6223226
Name : Arun Murlidhar Gayke
Father's Name: Murlidhar Gayke
House Number :
Age : 34 Gender : Male
Photo Available

12 ALJ6223382
Name : Rameshwar Nayabrao Gayke
Father's Name: Nayabrao Gayke
House Number :
Age : 34 Gender : Male
Photo Available

13 ALJ6988091
Name : Sharad Narayan Gayke
Father's Name: Narayan Gayke
House Number :
Age : 31 Gender : Male
Photo Available

14 ALJ6223796
Name : Bharti Dynaneshvar Ghonge
Husband's Name: Dynaneshvar Ghonge
House Number :
Age : 38 Gender : Female
Photo Available

15 ALJ6223614
Name : Vitthal Eknath Ghonge
Father's Name: Eknath Ghonge
House Number :
Age : 35 Gender : Male
Photo Available

16 ALJ6988067
Name : Sarjerao Nathaji Ingale
Father's Name: Nathaji Ingale
House Number :
Age : 71 Gender : Male
Photo Available

17 ALJ6394258
Name : Savita Anna Ingle
Husband's Name: Anna Ingle
House Number :
Age : 40 Gender : Female
Photo Available

18 ALJ6223465
Name : Rahul Devrao Ingle
Father's Name: Devrao Ingle
House Number :
Age : 37 Gender : Male
Photo Available

19 ALJ6322127
Name : sunita indar ingle
Husband's Name: indar ingle
House Number :
Age : 38 Gender : Female
Photo Available

20 ALJ6597710
Name : Milind Punjaram Ingle
Father's Name: Punjaram Ingle
House Number :
Age : 36 Gender : Male
Photo Available

21 ALJ6223416
Name : Arun Ramesh Ingle
Father's Name: Ramesh Ingle
House Number :
Age : 35 Gender : Male
Photo Available

22 ALJ6223432
Name : Mahendra Suryabhan Ingle
Father's Name: Suryabhan Ingle
House Number :
Age : 35 Gender : Male
Photo Available

23 ALJ6223473
Name : Vikki Kundlik Ingle
Father's Name: Kundlik Ingle
House Number :
Age : 34 Gender : Male
Photo Available

24 ALJ8334807
Name : Nitin Prakash Ingle
Father's Name: Prakash Ingle
House Number :
Age : 34 Gender : Male
Photo Available

25 ALJ6322119
Name : vinod gautam ingle
Father's Name: gautam ingle
House Number :
Age : 34 Gender : Male
Photo Available

26 ALJ6530653
Name : vayebhav madhukar ingle
Father's Name: madhukar ingle
House Number :
Age : 31 Gender : Male
Photo Available

27 ALJ6530695
Name : vinod sakharam jadhao
Father's Name: sakharam jadhao
House Number :
Age : 31 Gender : Male
Photo Available

28 ALJ6223507
Name : Mangla Atmaram Jadhav
Husband's Name: Atmaram Jadhav
House Number :
Age : 35 Gender : Female
Photo Available

29 ALJ6394290
Name : Shobha Ambadas Labade
Husband's Name: Ambadas Labade
House Number :
Age : 36 Gender : Female
Photo Available

30 ALJ6322093
Name : yeknath dadabhau labde
Father's Name: dadabhau labde
House Number :
Age : 34 Gender : Male
Photo Available

31 ALJ8334716 Name : Vandana Sanjay Murke Husband's Name: Sanjay Murke House Number : Age : 37 Gender : Female Photo Available	32 ALJ6322077 Name : ganesh balu phtpure Father's Name: balu phtpure House Number : Age : 35 Gender : Male Photo Available	33 ALJ6322143 Name : lakshman bhanudas shere Father's Name: bhanudas shere House Number : Age : 33 Gender : Male Photo Available
34 ALJ6223333 Name : Shrikrishna Vasant Teke Father's Name: Vasant Teke House Number : Age : 37 Gender : Male Photo Available	35 ALJ6530687 Name : bhausaheb pandharinath Teke Father's Name: pandharinath Teke House Number : Age : 35 Gender : Male Photo Available	36 ALJ6597496 Name : Shivaji Sheshrao Teke Father's Name: Sheshrao Teke House Number : Age : 35 Gender : Male Photo Available
37 ALJ6223358 Name : Laxman Haribhau Teke Father's Name: Haribhau Teke House Number : Age : 34 Gender : Male Photo Available	38 ALJ6223341 Name : Jyoti Shrikrishna Teke Husband's Name: Shrikrishna Teke House Number : Age : 34 Gender : Female Photo Available	39 ALJ6597470 Name : Ganesh Sopan Teke Father's Name: Sopan Teke House Number : Age : 34 Gender : Male Photo Available
40 ALJ6530703 Name : mandabai bhausaheb teke Husband's Name: bhausaheb teke House Number : Age : 34 Gender : Female Photo Available	41 ALJ6988240 Name : Manoj Ramkisan Bansod Father's Name: Ramkisan Bansod House Number : - Age : 30 Gender : Male Photo Available	42 ALJ6940845 Name : Kiran Anil Gayke Husband's Name: Anil Gayke House Number : - Age : 31 Gender : Female Photo Available
43 ALJ6940803 Name : Rameshwar Namdev Gayke Father's Name: Namdev Gayke House Number : - Age : 31 Gender : Male Photo Available	44 ALJ6940795 Name : Ananth Murlidhar Gayke Father's Name: Murlidhar Gayke House Number : - Age : 29 Gender : Male Photo Available	45 ALJ6940779 Name : Arun Vishnu Gayke Father's Name: Vishnu Gayke House Number : - Age : 28 Gender : Male Photo Available
46 ALJ6940761 Name : Bhagwan Chhagan Gayke Father's Name: Chhagan Gayke House Number : - Age : 28 Gender : Male Photo Available	47 ALJ1618669 Name : Shivkanya Shrimant Gayke Father's Name: Shrimant Gayke House Number : - Age : 27 Gender : Female Photo Available	48 ALJ1606391 Name : Dnyaneshwar Gayke Father's Name: Vishnu Gayke House Number : - Age : 26 Gender : Male Photo Available
49 ALJ6940787 Name : Shrirushna Karbhari Gaykwad Father's Name: Karbhari Gaykwad House Number : - Age : 29 Gender : Male Photo Available	50 ALJ6940829 Name : Nita Rameshwar Ingale Husband's Name: Rameshwar Ingale House Number : - Age : 40 Gender : Female Photo Available	51 ALJ7069073 Name : Rama Siddharth Ingale Husband's Name: Siddharth Ingale House Number : - Age : 31 Gender : Female Photo Available
52 ALJ6940811 Name : Gajanan Kisan Labade Father's Name: Kisan Labade House Number : - Age : 39 Gender : Male Photo Available	53 ALJ6940837 Name : Suman Gajanan Labade Husband's Name: Gajanan Labade House Number : - Age : 39 Gender : Female Photo Available	54 ALJ9687153 Name : Nitin Ranjit Mhaske Father's Name: Ranjit Mhaske House Number : - Age : 26 Gender : Male Photo Available
55 ALJ6940753 Name : Rajendra Murlidhar Teke Father's Name: Murlidhar Teke House Number : - Age : 35 Gender : Male Photo Available	56 ALJ1602143 Name : Om Atmaram Gayke Father's Name: Atmaram Gayke House Number : . Age : 24 Gender : Male Photo Available	57 ALJ1751783 Name : Swati Dhammapal Ingle Husband's Name: Dhammapal Ingle House Number : 0 Age : 39 Gender : Female Photo Available
58 ALJ1672955 Name : URMILA VITTHAL GHONGE GHONGE Husband's Name: VITTHAL GHONGE House Number : house Age : 27 Gender : Female Photo Available	59 ALJ1691559 Name : SIDHART AMBADAS SASANE SASANE Father's Name: AMBADAS SASANE House Number : house Age : 23 Gender : Male Photo Available	60 ALJ1676253 Name : RUPALI SANTOSH TEKE TEKE Husband's Name: SANTOSH TEKE House Number : house Age : 25 Gender : Female Photo Available

61 ALJ1674407
Name : VIMAL RAJARAM TIKARE TIKARE
Husband's Name: RAJARAM TIKARE
House Number : house
Age : 35 Gender : Female
Photo Available

62 ALJ1676287
Name : KALPANA GAJANAN TIKARE TIKARE
Husband's Name: GAJANAN TIKARE
House Number : house
Age : 27 Gender : Female
Photo Available

63 ALJ1736792
Name : Namrata Amol Gayke
Husband's Name: Amol Gayke
House Number : Mu. Pimpalgaon Lendi
Age : 25 Gender : Female
Photo Available

64 ALJ1731876
Name : SANGITA VIJAY FATPURE FATPURE
Husband's Name: VIJAY FATPURE
House Number : pimpalgaon lendi
Age : 25 Gender : Female
Photo Available

65 ALJ1732080
Name : KAVITA NIVRRUTI GAYKE GAYKE
Husband's Name: NIVRRUTI GAYKE
House Number : pimpalgaon lendi
Age : 27 Gender : Female
Photo Available

66 ALJ9887704
Name : Shravan Gayke
Father's Name: Santosh Gayke
House Number : Pimpalgaon lendi
Age : 28 Gender : Male
Photo Available

67 ALJ1731900
Name : MAYURI RAHUL GAYKE GAYKE
Husband's Name: RAHUL GAYKE
House Number : pimpalgaon lendi
Age : 26 Gender : Female
Photo Available

68 ALJ1655919
Name : AKSHAY NIVRUTTI GAYKE GAYKE
Father's Name: NIVRUTT DATTU GAYKE
House Number : pimpalgaon lendi
Age : 24 Gender : Male
Photo Available

69 ALJ1731439
Name : Shital Shrikrushna Gayke
Husband's Name: Shrikrushna Gayke
House Number : pimpalgaon lendi
Age : 23 Gender : Female
Photo Available

70 ALJ1734045
Name : SAKSHI GAYKE
Husband's Name: VASANTRAO GAYKE
House Number : pimpalgaon lendi
Age : 22 Gender : Female
Photo Available

71 ALJ1697754
Name : RAJU INGALE
Father's Name: ARJUN INGALE
House Number : PIMPALGAON LENDI
Age : 42 Gender : Male
Photo Available

72 ALJ1732072
Name : KANCHAN PRAVIN INGLE INGLE
Husband's Name: PRAVIN INGLE
House Number : pimpalgaon lendi
Age : 26 Gender : Female
Photo Available

73 ALJ1731868
Name : LAKSHMI VISHNU LABADE LABADE
Father's Name: VISHNU LABADE
House Number : pimpalgaon lendi
Age : 36 Gender : Male
Photo Available

74 ALJ1728427
Name : DNYANESHWAR MHASKE
Father's Name: RAMDAS MHASKE
House Number : pimpalgaon lendi
Age : 26 Gender : Male
Photo Available

75 ALJ1731918
Name : PAVAN VASANTA TEKE TEKE
Father's Name: VASANTA TEKE
House Number : pimpalgaon lendi
Age : 24 Gender : Male
Photo Available

76 ALJ1680545
Name : VINOD NARAYAN GAYKE
Father's Name: NARAYAN SITARAM
House Number : pimplgaon lendi
Age : 23 Gender : Male
Photo Available

77 ALJ1680552
Name : RAHUL ASHOK INGLE
Mother's Name: VIMAL ASHOK INGLE
House Number : pimplgaon lendi
Age : 23 Gender : Male
Photo Available

78 ALJ1670702
Name : shubham sheshrao gayke gayke
Father's Name: sheshrao gayke gayke
House Number : 01
Age : 24 Gender : Male
Photo Available

79 ALJ6054894
Name : Savita Vilas Ingle
Husband's Name: Vilas Ingle
House Number : 01
Age : 41 Gender : Female
Photo Available

80 ALJ1693423
Name : SWATI PHATPURE
Husband's Name: GANESH PHATPURE
House Number : 01
Age : 27 Gender : Female
Photo Available

81 ALJ1462084
Name : vaibhav sheshrao gayke
Father's Name: sheshrao gayke
House Number : 1
Age : 26 Gender : Male
Photo Available

82 ALJ1568575
Name : MONIKA INGLE
Husband's Name: ARUN INGALE
House Number : 1
Age : 29 Gender : Female
Photo Available

83 HMM1187988
Name : Kamal Tanaji Tikare
Husband's Name: Tanaji Tikare
House Number : 1
Age : 45 Gender : Female
Photo Available

84 ALJ6054951
Name : Sanjay Tukaram Tikare
Father's Name: Tukaram Tikare
House Number : 1 A
Age : 33 Gender : Male
Photo Available

85 ALJ9916925
Name : Tukaram. Kisan Tikare
Father's Name: Kisan Tikare
House Number : 1a
Age : 54 Gender : Male
Photo Available

86 ALJ9914466
Name : Vimal Tukaram. Tikare
Husband's Name: Tukaram. Tikare
House Number : 1a
Age : 48 Gender : Female
Photo Available

87 ALJ1431774
Name : GANGU GAYAKE
Husband's Name: DNYANESHWAR GAYAKE
House Number : 02
Age : 31 Gender : Female
Photo Available

88 ALJ1339878
Name : Vijay Narayan Ingle
Father's Name: Narayan Ingle
House Number : 3
Age : 61 Gender : Male
Photo Available

89 HMM1188143
Name : Suman Vijay Ingle
Husband's Name: Vijay Ingle
House Number : 3
Age : 59 Gender : Female
Photo Available

90 HMM1187764
Name : Gajanan Keshav Makharije
Father's Name: Keshav Makharije
House Number : 4
Age : 50 Gender : Male
Photo Available

91 HMM1188010
Name : Gangubai Gajanan Makharije
Husband's Name: Gajanan Makharije
House Number : 4
Age : 45 Gender : Female
Photo Available

92 ALJ6054878
Name : Eknath Karbhari Gayke
Father's Name: Karbhari Gayke
House Number : 05 A
Age : 34 Gender : Male
Photo Available

93 ALJ6988216
Name : Rukhmina Digambar Gayke
Husband's Name: Digambar Gayke
House Number : 5
Age : 37 Gender : Female
Photo Available

94 ALJ0662363
Name : Ramadas. Kisan Tikare
Father's Name: Kisan Tikare
House Number : 5
Age : 54 Gender : Male
Photo Available

95 ALJ0662373
Name : Rajkor Ramadas. Tikare
Husband's Name: Ramadas. Tikare
House Number : 5
Age : 51 Gender : Female
Photo Available

96 ALJ6054969
Name : SANTOSH TIKRE
Father's Name: RAMDAS TIKRE
House Number : PIMPALGAON LENDI
Age : 34 Gender : Male
Photo Available

97 ALJ6843767
Name : EAKNATH
Husband's Name: EAKNATH GAYAKE
House Number : 5 A
Age : 33 Gender : Female
Photo Available

98 ALJ6223150
Name : Digammar Karbhari Gayke
Father's Name: Karbhari Gayke
House Number : 5 B
Age : 106 Gender : Male
Photo Available

99 ALJ0662284
Name : Karbhari Rama Gayke
Father's Name: Rama Gayke
House Number : 5a
Age : 65 Gender : Male
Photo Available

100 ALJ9914474
Name : Godavari Karbhari Gayke
Husband's Name: Karbhari Gayke
House Number : 5a
Age : 60 Gender : Female
Photo Available

101 ALJ1499177
Name : Bhagwat Gayke
Father's Name: Gagaram Gayke
House Number : 6
Age : 23 Gender : Male
Photo Available

102 ALJ0662313
Name : Pandurang Rama Gayke
Father's Name: Rama Gayke
House Number : 7
Age : 69 Gender : Male
Photo Available

103 ALJ0662321
Name : Sushila Pandurang Gayke
Husband's Name: Pandurang Gayke
House Number : 7
Age : 66 Gender : Female
Photo Available

104 HMM1201953
Name : Sangeeta Tukaram. Labade
Husband's Name: Tukaram. Labade
House Number : 8
Age : 52 Gender : Female
Photo Available

105 ALJ9647330
Name : VAIBHAV SAKHARAM LAKHADE
Father's Name: SAKHARAM LAKHADE
House Number : 8
Age : 25 Gender : Male
Photo Available

106 ALJ6988133
Name : Gajanan Sakharam Tikre
Father's Name: Sakharam Tikre
House Number : 8
Age : 37 Gender : Male
Photo Available

107 ALJ0662383
Name : Sham Rao Kisan Tikare
Father's Name: Kisan Tikare
House Number : 8 D
Age : 72 Gender : Male
Photo Available

108 HMM1188440
Name : Alakagajanan Barabude
Husband's Name: Gajanan Sham Rao Barbade
House Number : 8a
Age : 44 Gender : Female
Photo Available

109 HMM1202399
Name : Vishnu Vithoba Labade
Father's Name: Vithoba Labade
House Number : 8a
Age : 46 Gender : Male
Photo Available

110 ALJ0662353
Name : Sakharam. Vithoba Labade
Father's Name: Vithoba Labade
House Number : 8b
Age : 53 Gender : Male
Photo Available

111 HMM1188465
Name : Savitasakharam Sakharam Vithoba Labade
Husband's Name: Sakharam Vithoba Labade
House Number : 8b
Age : 46 Gender : Female
Photo Available

112 ALJ0662393
Name : Shashikala Sham Rao Tikare
Husband's Name: Sham Rao Tikare
House Number : 8d
Age : 67 Gender : Female
Photo Available

113 HMM1188101
Name : Vandana Suresh Tikare
Husband's Name: Suresh Tikare
House Number : 8d
Age : 43 Gender : Female
Photo Available

114 ALJ0662248
Name : Sakharam. Kisan Tikare
Father's Name: Kisan Tikare
House Number : 8k
Age : 70 Gender : Male
Photo Available

115 ALJ0662254
Name : Rukhaman Sakharam. Tikare
Husband's Name: Sakharam. Tikare
House Number : 8k
Age : 62 Gender : Female
Photo Available

116 HMM1188325
Name : Rajaram Sakharam Tikare
Father's Name: Sakharam Tikare
House Number : 8k
Age : 38 Gender : Male
Photo Available

117 ALJ0662404
Name : Namdev Rustam. Gayke
Father's Name: Rustam. Gayke
House Number : 11
Age : 60 Gender : Male
Photo Available

118 ALJ0662412
Name : Ranjana Namdev Gayke
Husband's Name: Namdev Gayke
House Number : 11
Age : 55 Gender : Female
Photo Available

119 ALJ6988109
Name : Radha Rameshar Gayke
Husband's Name: Rameshar Gayke
House Number : 11
Age : 28 Gender : Female
Photo Available

120 ALJ6597413
Name : Rajesh Vijay Ingle
Father's Name: Vijay Ingle
House Number : 11
Age : 35 Gender : Male
Photo Available

121 HMM1201607
Name : Suresh Shyam Rao Tikare
Father's Name: Shyam Rao Tikare
House Number : 11a
Age : 45 Gender : Male
Photo Available

122 ALJ0662446
Name : Rao Saheb Bajirao Gayke
Father's Name: Bajirao Gayke
House Number : 11b
Age : 70 Gender : Male
Photo Available

123 ALJ0662452
Name : Rukhminabai Rao Saheb Gayke
Husband's Name: Rao Saheb Gayke
House Number : 11b
Age : 65 Gender : Female
Photo Available

124 HMM1188242
Name : Shrikrishna Rao Saheb Gayke
Father's Name: Rao Saheb Gayke
House Number : 11b
Age : 45 Gender : Male
Photo Available

125 ALJ6597421
Name : Archana Shrikrishna Gayke
Husband's Name: Shrikrishna Gayke
House Number : 11b
Age : 39 Gender : Female
Photo Available

126 HMM1188655
Name : Dynaneshvar Rao Saheb Gayke
Father's Name: Rao Saheb Gayke
House Number : 11b
Age : 38 Gender : Male
Photo Available

127 ALJ8334617
Name : Chandrabhaga Dynaneshvar Gayke
Husband's Name: Dynaneshvar Gayke
House Number : 11b
Age : 35 Gender : Female
Photo Available

128 HMM1188176
Name : Alka Sukhajee Dhonge
Father's Name: Sakhajee Limbaji Ghonge
House Number : 12
Age : 44 Gender : Female
Photo Available

129 ALJ1618107
Name : Ashwini madhukar gayke
Father's Name: madhukar vikram
House Number : 12
Age : 26 Gender : Female
Photo Available

130 ALJ1618099
Name : vishal madhukar gayke
Father's Name: madhukar vikram
House Number : 12
Age : 24 Gender : Male
Photo Available

131 HMM1188390
Name : RAMDAS GHONGE
Father's Name: Satvajee Ghoge
House Number : 12
Age : 40 Gender : Male
Photo Available

132 ALJ0662503
Name : Govind vikram Gayke
Father's Name: Vikram. Gayke
House Number : 12a
Age : 73 Gender : Male
Photo Available

133 ALJ0662482
Name : Shobha Govind Rao Gayke
Husband's Name: Govind Rao Gayke
House Number : 12a
Age : 62 Gender : Female
Photo Available

134 HMM0618884
Name : Madhukar Vikram. Gayke
Father's Name: Vikram. Gayke
House Number : 12a
Age : 53 Gender : Male
Photo Available

135 HMM1202159
Name : Sunita Madhukar Gayke
Husband's Name: Madhukar Gayke
House Number : 12a
Age : 45 Gender : Female
Photo Available

136 HMM1188606
Name : Atika Uttamrao Gayke
Husband's Name: Uttamrao Gayke
House Number : 13
Age : 83 Gender : Female
Photo Available

137 HMM0618942
Name : Baliram. Uttamrao Gayke
Father's Name: Uttamrao Gayke
House Number : 13
Age : 63 Gender : Male
Photo Available

138 ALJ6597439
Name : Janabai Baliram. Gayke
Husband's Name: Baliram. Gayke
House Number : 13
Age : 51 Gender : Female
Photo Available

139 HMM1188903
Name : Vitthal Uttamrao Gayke
Father's Name: Uttamrao Gayke
House Number : 13
Age : 49 Gender : Male
Photo Available

140 HMM1188911
Name : Chhaya Vitthal Gayke
Husband's Name: Vitthal Gayke
House Number : 13
Age : 44 Gender : Female
Photo Available

141 ALJ6988349
Name : Manohar Baliram Gayke
Father's Name: Baliram Gayke
House Number : 13
Age : 29 Gender : Male
Photo Available

142 ALJ7035678
Name : Govind Baliram Gayke
Father's Name: Baliram Gayke
House Number : 13
Age : 26 Gender : Male
Photo Available

143 HMM1187889
Name : Sajerrav Rambhau Gayke
Father's Name: Rambhau Gayke
House Number : 14
Age : 76 Gender : Male
Photo Available

144 HMM1188002
Name : Ramkala Sajerrav Gayke
Husband's Name: Sajerrav Gayke
House Number : 14
Age : 71 Gender : Female
Photo Available

145 ALJ6597447
Name : Atmaram. Sarjerav Gayke
Father's Name: Sarjerav Gayke
House Number : 14
Age : 51 Gender : Male
Photo Available

146 ALJ6597454
Name : Gangasagar Atmaram Gayke
Husband's Name: Atmaram Gayke
House Number : 14
Age : 46 Gender : Female
Photo Available

147 ALJ6988315
Name : Vilas Sarjerao Gayke
Father's Name: Sarjerao Gayke
House Number : 14
Age : 46 Gender : Male
Photo Available

148 ALJ6988182
Name : Manisha Vilas Gayke
Husband's Name: Vilas Gayke
House Number : 14
Age : 39 Gender : Female
Photo Available

149 ALJ9685306
Name : SWAPNIL VIJAYKUMAR GAYAKE
Father's Name: VIJAYKUMAR GAYAKE
House Number : 15
Age : 27 Gender : Male
Photo Available

150 ALJ0662551
Name : Bhanudas. Dhurajee Gayke
Father's Name: Dhurajee Gayke
House Number : 15
Age : 75 Gender : Male
Photo Available

151 ALJ0662561
Name : Godavari Bhanudas. Gayke
Husband's Name: Bhanudas. Gayke
House Number : 15
Age : 70 Gender : Female
Photo Available

152 ALJ0662571
Name : Vijay Bhanudas. Gayke
Father's Name: Bhanudas. Gayke
House Number : 15
Age : 51 Gender : Male
Photo Available

153 HMM1188630
Name : Sunita Vijay Gayke
Husband's Name: Vijay Gayke
House Number : 15
Age : 45 Gender : Female
Photo Available

154 HMM1188648
Name : Anil Bhanudas Gayake
Father's Name: Bhanudas Dhuraji Gayake
House Number : 15
Age : 46 Gender : Male
Photo Available

155 ALJ6394134
Name : Anita Anil Gayke
Husband's Name: Anil Gayke
House Number : 15
Age : 42 Gender : Female
Photo Available

156 ALJ6888648
Name : Gajanan Madhukar Gayke
Father's Name: Madhukar Gayke
House Number : 15
Age : 29 Gender : Male
Photo Available

157 ALJ7035629
Name : Vithal Madhukar Gayke
Father's Name: Madhukar Gayke
House Number : 15
Age : 27 Gender : Male
Photo Available

158 ALJ0662581
Name : Madhukar Ghanshiram Gayke
Father's Name: Ghanshiram Gayke
House Number : 15a
Age : 89 Gender : Male
Photo Available

159 ALJ0662591
Name : Kasabai Madhukar Gayke
Husband's Name: Madhukar Gayke
House Number : 15a
Age : 89 Gender : Female
Photo Available

160 ALJ6888549
Name : Shivaji Macchindranath Gayke
Father's Name: Macchindranath Gayke
House Number : 16
Age : 106 Gender : Male
Photo Available

161 ALJ0662610
Name : Vinayak Dhansiram. Gayke
Father's Name: Dhansiram. Gayke
House Number : 16
Age : 65 Gender : Male
Photo Available

162 ALJ0662628
Name : Yamunabai Vinayak Gayke
Husband's Name: Vinayak Gayke
House Number : 16
Age : 62 Gender : Female
Photo Available

163 ALJ9914482
Name : Venubai Machhindranath Gayke
Husband's Name: Machhindranath Gayke
House Number : 16
Age : 59 Gender : Female
Photo Available

164 ALJ0662644
Name : Vishnu Dhanshiram. Gayke
Father's Name: Dhanshiram. Gayke
House Number : 16
Age : 48 Gender : Male
Photo Available

165 HMM1189034
Name : Ranjana Vishnu Gayke
Husband's Name: Vishnu Gayke
House Number : 16
Age : 43 Gender : Female
Photo Available

166 ALJ6223606
Name : Savita Shivaji Gayke
Husband's Name: Shivaji Gayke
House Number : 16
Age : 35 Gender : Female
Photo Available

167 ALJ6988398
Name : Mahendra Vinayak Gayke
Father's Name: Vinayak Gayke
House Number : 16
Age : 28 Gender : Male
Photo Available

168 HMM1188150
Name : Kasabai Narayan Gayke
Husband's Name: Narayan Gayke
House Number : 17
Age : 71 Gender : Female
Photo Available

169 ALJ0662660
Name : Ramadas. Narayan Gayke
Father's Name: Narayan Gayke
House Number : 17
Age : 61 Gender : Male
Photo Available

170 HMM1189059
Name : Jeejabai Ramadas. Gayke
Husband's Name: Ramadas. Gayke
House Number : 17
Age : 59 Gender : Female
Photo Available

171 ALJ9646753
Name : PAVAN DILIP TEKE
Father's Name: DILIP TEKE
House Number : 17
Age : 28 Gender : Male
Photo Available

172 HMM1187673
Name : Mangla Vishnu Gayke
Husband's Name: Vishnu Gayke
House Number : 17a
Age : 43 Gender : Female
Photo Available

173 ALJ0662670
Name : Sahebrao Madhav Rao Gayke
Father's Name: Madhav Rao Gayke
House Number : 18
Age : 65 Gender : Male
Photo Available

174 HMM1188077
Name : Rameshwar Sahebrao Gayke
Father's Name: Sahebrao Gayke
House Number : 18
Age : 46 Gender : Male
Photo Available

175 ALJ6597793
Name : Latabai Rameshwar Gayke
Husband's Name: Rameshwar Gayke
House Number : 18
Age : 39 Gender : Female
Photo Available

176 HMM1188226
Name : Dynaneshvar Sahebrao Gayke
Father's Name: Sahebrao Gayke
House Number : 18
Age : 38 Gender : Male
Photo Available

177 ALJ0662701
Name : Sitaram. Mahadu Gayke
Father's Name: Mahadu Gayke
House Number : 19
Age : 90 Gender : Male
Photo Available

178 ALJ0662719
Name : Gangubai Sitaram. Gayke
Husband's Name: Sitaram. Gayke
House Number : 19
Age : 82 Gender : Female
Photo Available

179 ALJ0662727
Name : Chhagan Sitaram. Gayke
Father's Name: Sitaram. Gayke
House Number : 19
Age : 51 Gender : Male
Photo Available

180 HMM1188051
Name : Narayan Sitaram. Gayke
Father's Name: Sitaram. Gayke
House Number : 19
Age : 50 Gender : Male
Photo Available

181 HMM1201367
Name : Muktabai Chhagan Gayke
Husband's Name: Chhagan Gayke
House Number : 19
Age : 49 Gender : Female
Photo Available

182 HMM1202373
Name : Rekha Narayan Gayke
Husband's Name: Seetaram Narayan Gayke
House Number : 19
Age : 44 Gender : Female
Photo Available

183 ALJ1653401
Name : Raju Abhiman Ingle
Father's Name: Abhiman Ingle
House Number : 19
Age : 47 Gender : Male
Photo Available

184 ALJ0662735
Name : Karbhari Raybhan Gayke
Father's Name: Raybhan Gayke
House Number : 20
Age : 60 Gender : Male
Photo Available

185 ALJ0662743
Name : Anusayabai Karbhari Gayke
Husband's Name: Karbhari Gayke
House Number : 20
Age : 55 Gender : Female
Photo Available

186 ALJ9647306
Name : GEETA VISHNU GAYAKE
Husband's Name: VISHNU GAYAKE
House Number : 21
Age : 35 Gender : Female
Photo Available

187 ALJ0662779
Name : Mamtabai Nanabhau Gayke
Husband's Name: Nanabhau Gayke
House Number : 21
Age : 70 Gender : Female
Photo Available

188 ALJ0662789
Name : Vishnu Nanabhau Gayke
Father's Name: Nanabhau Gayke
House Number : 21
Age : 50 Gender : Male
Photo Available

189 ALJ0662799
Name : Ramkisan Nanabhau Gayke
Father's Name: Nanabhau Gayke
House Number : 21
Age : 49 Gender : Male
Photo Available

190 HMM1202316
Name : Sheela Ramkisan Gayke
Husband's Name: Ramkisan Gayke
House Number : 21
Age : 44 Gender : Female
Photo Available

191 ALJ7035660
Name : Baliram Vishnu Gayke
Father's Name: Vishnu Gayke
House Number : 21
Age : 26 Gender : Male
Photo Available

192 ALJ7035637
Name : Yamunabai Ram Bhutekar
Husband's Name: Ram Bhutekar
House Number : 22
Age : 79 Gender : Female
Photo Available

193 ALJ6223192
Name : Santosh Devidas Gayke
Father's Name: Devidas Gayke
House Number : 22
Age : 106 Gender : Male
Photo Available

194 ALJ0662818
Name : Devidas. Rambhau Gayke
Father's Name: Rambhau Gayke
House Number : 22
Age : 96 Gender : Male
Photo Available

195 ALJ0662834
Name : Kadusabai Devidas. Gayke
Husband's Name: Devidas. Gayke
House Number : 22
Age : 91 Gender : Female
Photo Available

196 HMM1187921
Name : Sunita Ganpat Gayke
Father's Name: Ganpat Gayke
House Number : 22
Age : 40 Gender : Male
Photo Available

197 HMM1187681
Name : Varsha Sunil Gayke
Husband's Name: Sunil Gayke
House Number : 22
Age : 38 Gender : Female
Photo Available

198 ALJ6988406
Name : Minakshi Manisha Gayke
Husband's Name: Manisha Gayke
House Number : 22
Age : 35 Gender : Female
Photo Available

199 ALJ0662842
Name : Govind Rajaram. Teke
Father's Name: Rajaram. Teke
House Number : 23
Age : 50 Gender : Male
Photo Available

200 ALJ9646902
Name : ASHA GOVINDA TEKE
Husband's Name: GOVINDA TEKE
House Number : 23
Age : 25 Gender : Female
Photo Available

201 ALJ0662868
Name : Salubai Arjun Gayke
Husband's Name: Arjun Gayke
House Number : 25
Age : 65 Gender : Female
Photo Available

202 HMM1187574
Name : Sheshrao Arjun Gayke
Father's Name: Arjun Gayke
House Number : 25
Age : 49 Gender : Male
Photo Available

203 HMM1187582
Name : Pandurang Arjun Gayke
Husband's Name: Arjun Gayke
House Number : 25
Age : 47 Gender : Female
Photo Available

204 HMM1187707
Name : Ranjana Sheshrao Gayke
Husband's Name: Sheshrao Gayke
House Number : 25
Age : 47 Gender : Female
Photo Available

205 ALJ6223168
Name : Sagar Pandurang Gayke
Father's Name: Pandurang Gayke
House Number : 25
Age : 40 Gender : Female
Photo Available

206 ALJ0662888
Name : Rao Saheb Eknath Dikhule
Father's Name: Eknath Dikhule
House Number : 26
Age : 52 Gender : Male
Photo Available

207 HMM1187699
Name : Gangubai Rao Saheb Dikhule
Husband's Name: Rao Saheb Dikhule
House Number : 26
Age : 45 Gender : Female
Photo Available

208 ALJ1630557
Name : Akash sudam labde
Father's Name: sudam
House Number : 27
Age : 26 Gender : Male
Photo Available

209 ALJ1630383
Name : vaishnavi Akash labde
Husband's Name: akash
House Number : 27
Age : 25 Gender : Female
Photo Available

210 ALJ0665553
Name : Kondabai Rustum Gayke
Husband's Name: Rustum Gayke
House Number : 28
Age : 70 Gender : Female
Photo Available

211 HMM1188184
Name : Shrimant Rustamarav Gayke
Father's Name: Rustamarav Gayke
House Number : 28
Age : 48 Gender : Male
Photo Available

212 ALJ1630698
Name : vitthal shrimant gayke
Father's Name: shrimant rustum
House Number : 28
Age : 22 Gender : Male
Photo Available

213 ALJ9682741
Name : NIRMALA ARUN GAYAKE
Husband's Name: ARUN GAYAKE
House Number : 29
Age : 28 Gender : Female
Photo Available

214 ALJ6223200
Name : Ambadas Jeeja Gayke
Others: Jeeja Gayke
House Number : 29
Age : 106 Gender : Male
Photo Available

215 ALJ0662917
Name : Parubaij Jeeja Gayke
Husband's Name: Jeeja Gayke
House Number : 29
Age : 80 Gender : Female
Photo Available

216 ALJ0662909
Name : Neelavati Murlidhar Gayke
Father's Name: Murlidhar Gayke
House Number : 29
Age : 51 Gender : Female
Photo Available

217 ALJ6223218
Name : Sanjeevani Ambadas Gayke
Husband's Name: Ambadas Gayke
House Number : 29
Age : 36 Gender : Female
Photo Available

218 HMM1187947
Name : Himmat Malhari Gayke
Father's Name: Malhari Gayke
House Number : 30
Age : 85 Gender : Male
Photo Available

219 ALJ0663767
Name : Ramkala Himmat Gayke
Husband's Name: Himmat Gayke
House Number : 30
Age : 80 Gender : Female
Photo Available

220 ALJ1339910
Name : Sushilabai Annasaheb Gayke
Husband's Name: Annasaheb Gayke
House Number : 31
Age : 60 Gender : Female
Photo Available

221 HMM1187533
Name : Radhakisan Veankatrao Gayke
Father's Name: Veankatrao Gayke
House Number : 32
Age : 56 Gender : Male
Photo Available

222 ALJ9914490
Name : Muktabai Radhakisan Gayke
Husband's Name: Radhakisan Gayke
House Number : 32
Age : 51 Gender : Female
Photo Available

223 ALJ0662941
Name : Vishnu Veankatrao Gayke
Father's Name: Veankatrao Gayke
House Number : 32
Age : 48 Gender : Male
Photo Available

224 ALJ0662420
Name : Gangaram. Bajirao Gayke
Father's Name: Bajirao Gayke
House Number : 34
Age : 62 Gender : Male
Photo Available

225 ALJ0662438
Name : Mathurabai Gangaram. Gayke
Husband's Name: Gangaram. Gayke
House Number : 34
Age : 56 Gender : Female
Photo Available

226 ALJ6597462
Name : Kushivarta Gulabrav Gulabrao Gayke
Husband's Name: Gulabrao Gayke
House Number : 35
Age : 80 Gender : Female
Photo Available

227 HMM0619445
Name : Annasaheb Gulab Rao Gayke
Father's Name: Gulab Rao Gayke
House Number : 35
Age : 65 Gender : Male
Photo Available

228 ALJ0662967
Name : Janardhan Gulabrao Gayke
Father's Name: Gulabrao Gayke
House Number : 35
Age : 60 Gender : Male
Photo Available

229 ALJ1339928
Name : Kalindibai Annasaheb Gayke
Husband's Name: Annasaheb Gayke
House Number : 35
Age : 60 Gender : Female
Photo Available

230 ALJ0662977
Name : Satyabhama Janardhan Gayke
Husband's Name: Janardhan Gayke
House Number : 35
Age : 58 Gender : Female
Photo Available

231 HMM0619486
Name : Bhaurao Gulab Rao Gayke
Father's Name: Gulab Rao Gayke
House Number : 35
Age : 52 Gender : Male
Photo Available

232 HMM1201631
Name : Vimalaj Bhaurao Gayke
Husband's Name: Bhaurao Gayke
House Number : 35
Age : 45 Gender : Female
Photo Available

233 HMM1188044
Name : Dattu Janardhan Gayke
Father's Name: Janardhan Gayke
House Number : 35
Age : 40 Gender : Male
Photo Available

234 ALJ6054795
Name : Manisha Dattu Gayke
Husband's Name: Dattu Gayke
House Number : 35
Age : 34 Gender : Female
Photo Available

235 ALJ6054845
Name : Geeta Bhagwan Gayke
Others: Anant Gayke
House Number : 35 A
Age : 50 Gender : Female
Photo Available

236 ALJ0662997
Name : Radha Bai Bhagwan Gayke
Husband's Name: Bhagwan Gayke
House Number : 35a
Age : 69 Gender : Female
Photo Available

237 HMM1188069
Name : Anant Bhagwan Gayke
Father's Name: Bhagwan Gayke
House Number : 35a
Age : 45 Gender : Male
Photo Available

238 HMM1188093
Name : Kalinda Anant Gayke
Husband's Name: Anant Gayke
House Number : 35a
Age : 40 Gender : Female
Photo Available

239 HMM1187657
Name : Arjun Sonaji Raut
Father's Name: Sonaji Raut
House Number : 35a
Age : 91 Gender : Male
Photo Available

240 ALJ0663006
Name : Saraswati Arjun Raut
Husband's Name: Arjun Raut
House Number : 35a
Age : 86 Gender : Female
Photo Available

241 ALJ0663022
Name : Vasant Rao Eknath Teke
Father's Name: Eknath Teke
House Number : 37
Age : 61 Gender : Male
Photo Available

242 ALJ0663030
Name : Susheela Vasant Rao Teke
Husband's Name: Vasant Rao Teke
House Number : 37
Age : 56 Gender : Female
Photo Available

243 ALJ0663054
Name : Chhaya Rameshwar Teke
Husband's Name: Rameshwar Teke
House Number : 41
Age : 50 Gender : Female
Photo Available

244 ALJ1685247
Name : PUJA GAJANAN GAYKE
Husband's Name: GAJANAN PRAKASH GAYKE
House Number : 42
Age : 28 Gender : Female
Photo Available

245 ALJ6394159
Name : Pushpa Gajanan Teke
Husband's Name: Gajanan Teke
House Number : 42
Age : 119 Gender : Female
Photo Available

246 ALJ6394142
Name : Girajabaij Subhash Teke
Husband's Name: Subhash Teke
House Number : 42
Age : 61 Gender : Female
Photo Available

247 HMM1187913
Name : Gajanan Subhash Teke
Father's Name: Subhash Teke
House Number : 42
Age : 45 Gender : Male
Photo Available

248 HMM1188127
Name : Kavita Rajendra Teke
Husband's Name: Rajendra Teke
House Number : 42
Age : 38 Gender : Female
Photo Available

249 HMM1201649
Name : Rao Saheb Uttamrao Gayke
Father's Name: Uttamrao Gayke
House Number : 43
Age : 62 Gender : Male
Photo Available

250 HMM1188614
Name : Satyabhama Rao Saheb Gayke
Husband's Name: Rao Saheb Gayke
House Number : 43
Age : 52 Gender : Female
Photo Available

251 ALJ6223234
Name : Rameshwar Rao Saheb Gayke
Father's Name: Rao Saheb Gayke
House Number : 43
Age : 39 Gender : Male
Photo Available

252 HMM1188697
Name : Pandharinath Uttam. Gayke
Father's Name: Uttam. Gayke
House Number : 44
Age : 65 Gender : Male
Photo Available

253 ALJ0663084
Name : Gayabai Pandharinath Gayke
Husband's Name: Pandharinath Gayke
House Number : 44
Age : 60 Gender : Female
Photo Available

254 HMM1202480
Name : Bhimrao Sampat Gayke
Father's Name: Sampat Gayke
House Number : 46
Age : 61 Gender : Male
Photo Available

255 HMM1202498
Name : Chandrakala Bhimrao Gayke
Husband's Name: Bhimrao Gayke
House Number : 46
Age : 59 Gender : Female
Photo Available

256 ALJ8334765
Name : Ganesh Bhimrao Gayke
Father's Name: Bhimrao Gayke
House Number : 46
Age : 44 Gender : Male
Photo Available

257 ALJ1689413
Name : PUSHPA GAYKE
Husband's Name: GANESH BHIMRAO GAYKE
House Number : 46
Age : 37 Gender : Female
Photo Available

258 ALJ9646878
Name : NIRMALA GAJANAN GAYAKE
Husband's Name: GAJANAN GAYAKE
House Number : 47
Age : 35 Gender : Female
Photo Available

259 HMM1202050
Name : Gajanan Laxman Gayke
Father's Name: Laxman Gayke
House Number : 47
Age : 40 Gender : Male
Photo Available

260 ALJ6783179
Name : Lata Sudam Gayake
Husband's Name: Sudam Gayake
House Number : 48
Age : 37 Gender : Female
Photo Available

261 ALJ9646837
Name : VITTHAL TANHAJI GAYAKE
Father's Name: TANHAJI GAYAKE
House Number : 48
Age : 27 Gender : Male
Photo Available

262 ALJ6223275
Name : Tanaji Keshav Gayke
Father's Name: Keshav Gayke
House Number : 48
Age : 61 Gender : Male
Photo Available

263 ALJ6223283
Name : Ratnkala Tanaji Gayke
Husband's Name: Tanaji Gayke
House Number : 48
Age : 56 Gender : Female
Photo Available

264 ALJ1682665
Name : MANISHA VITTHAL GAYKE
Husband's Name: VITTHAL TANHAJI GAYKE
House Number : 48
Age : 22 Gender : Female
Photo Available

265 HMM0619619
Name : Kundalik Keshav Gayke
Father's Name: Keshav Gayke
House Number : 48a
Age : 68 Gender : Male
Photo Available

266 ALJ6223291
Name : Taramati Kundalik Gayke
Husband's Name: Kundalik Gayke
House Number : 48a
Age : 62 Gender : Female
Photo Available

267 ALJ6223309
Name : Vishnu Kundalik Gayke
Father's Name: Kundalik Gayke
House Number : 48a
Age : 45 Gender : Male
Photo Available

268 ALJ6223184
Name : Anita Vishnu Gayke
Husband's Name: Vishnu Gayke
House Number : 48a
Age : 43 Gender : Female
Photo Available

269 ALJ6597504
Name : Bhimrao Rambhau Labade
Father's Name: Rambhau Labade
House Number : 49
Age : 68 Gender : Male
Photo Available

270 ALJ6888564
Name : Revati Pradip Gayake
Husband's Name: Pradip Gayke
House Number : 51
Age : 31 Gender : Female
Photo Available

271 ALJ6597488
Name : Bhagwan Gyanba Gayke
Father's Name: Gyanba Gayke
House Number : 51
Age : 65 Gender : Male
Photo Available

272 ALJ0663121
Name : Chandrakala Bhagwan Gayke
Husband's Name: Bhagwan Gayke
House Number : 51
Age : 60 Gender : Female
Photo Available

273 ALJ6888556
Name : Pradip Ashok Gayke
Father's Name: Ashok Gayke
House Number : 51
Age : 32 Gender : Male
Photo Available

274 HMM1188259
Name : Kisan Niloba Labade
Father's Name: Kisan Labade
House Number : 52
Age : 65 Gender : Male
Photo Available

275 HMM1188309
Name : Punjabai Kisan Labade
Husband's Name: Kisan Labade
House Number : 52
Age : 60 Gender : Female
Photo Available

276 ALJ1607696
Name : Bharat Rameshwar Gayke
Father's Name: rameshwar
House Number : 54
Age : 30 Gender : Male
Photo Available

277 HMM1187749
Name : Vatsaladadabhau Dadabhau Labade
Husband's Name: Dadabhau Labade
House Number : 54
Age : 75 Gender : Female
Photo Available

278 ALJ6394167
Name : Anil Govind Gayke
Father's Name: Govind Gayke
House Number : 55
Age : 37 Gender : Male
Photo Available

279 ALJ9887134
Name : Gajanan Gayke
Father's Name: Sarangdhar Gayke
House Number : 55
Age : 26 Gender : Male
Photo Available

280 ALJ1689421
Name : SANTOSH NAGORAO GAYKE
Father's Name: NAGORAO GAYKE
House Number : 55
Age : 24 Gender : Male
Photo Available

281 ALJ6597744
Name : Saraswati Nivrutti Kalkumbe
Husband's Name: Nivrutti Kalkumbe
House Number : 55
Age : 80 Gender : Female
Photo Available

282 ALJ0663163
Name : Nagorav Gyanaba Gayke
Father's Name: Gyanaba Gayke
House Number : 55a
Age : 70 Gender : Male
Photo Available

283 ALJ0663173
Name : Shardabai Nagorav Gayke
Husband's Name: Nagorav Gayke
House Number : 55a
Age : 55 Gender : Female
Photo Available

284 ALJ0663183
Name : Sarangdhar Gyanba Gayke
Father's Name: Gyanba Gayke
House Number : 55b
Age : 60 Gender : Male
Photo Available

285 ALJ6597751
Name : Kushivarta Sarangdhar Gayke
Husband's Name: Sarangdhar Gayke
House Number : 55b
Age : 53 Gender : Female
Photo Available

286 ALJ6054787
Name : Nanabhau Anna Ghatol
Father's Name: Anna Ghatol
House Number : 56 A
Age : 69 Gender : Male
Photo Available

287 HMM1188762
Name : Savita Nanabhau Ghatul
Husband's Name: Nanabhau Ghatul
House Number : 56a
Age : 45 Gender : Female
Photo Available

288 HMM1201789
Name : Kaushalyabai Dagdu Labade
Husband's Name: Dagdu Labade
House Number : 56a
Age : 72 Gender : Female
Photo Available

289 ALJ0663204
Name : Sarubai Kundalik Teke
Husband's Name: Kundalik Teke
House Number : 57
Age : 80 Gender : Female
Photo Available

290 ALJ0663220
Name : Laxmi Bai Sheshrao Teke
Husband's Name: Sheshrao Teke
House Number : 58
Age : 76 Gender : Female
Photo Available

291 ALJ7069099
Name : Archana Shivaji Teke
Husband's Name: Shivaji Teke
House Number : 58
Age : 34 Gender : Female
Photo Available

292 ALJ0663246
Name : Gyanaba Sahebrao Teke
Father's Name: Sahebrao Teke
House Number : 59
Age : 82 Gender : Male
Photo Available

293 ALJ0663252
Name : Kantabai Gyanaba Teke
Husband's Name: Gyanaba Teke
House Number : 59
Age : 76 Gender : Female
Photo Available

294 ALJ1339951
Name : Janabai Narayan Teke
Husband's Name: Narayan Teke
House Number : 62
Age : 75 Gender : Female
Photo Available

295 ALJ1339969
Name : Vasant Narayan Teke
Father's Name: Narayan Teke
House Number : 62
Age : 55 Gender : Male
Photo Available

296 HMM1201656
Name : Ranjana Vasant Teke
Husband's Name: Vasant Teke
House Number : 62
Age : 50 Gender : Female
Photo Available

297 ALJ0663303
Name : Chandrabhagbai Dagdu Teke
Husband's Name: Dagdu Teke
House Number : 62a
Age : 75 Gender : Female
Photo Available

298 ALJ0663337
Name : Kisan Dagdu Teke
Father's Name: Dagdu Teke
House Number : 62a
Age : 50 Gender : Male
Photo Available

299 HMM1189075
Name : Mangla Kisan Teke
Husband's Name: Kisan Teke
House Number : 62a
Age : 45 Gender : Female
Photo Available

300 ALJ0663345
Name : Kamal Haribhau Teke
Husband's Name: Haribhau Teke
House Number : 63
Age : 55 Gender : Female
Photo Available

301 HMM1189117
Name : Vijay Haribhau Haribhau Kundlik Teke
Father's Name: Haribhau Kundlik Teke
House Number : 63
Age : 43 Gender : Male
Photo Available

302 ALJ6054936
Name : Santosh Haribhau Teke
Father's Name: Haribhau Teke
House Number : 63
Age : 35 Gender : Male
Photo Available

303 HMM1201581
Name : Vandana Sanjay Teke
Husband's Name: Sanjay Teke
House Number : 64
Age : 72 Gender : Female
Photo Available

304 HMM0619866
Name : Vishwanath Kundalik Teke
Father's Name: Kundalik Teke
House Number : 64
Age : 62 Gender : Male
Photo Available

305 ALJ0663351
Name : Sumanbai Vishwanath Teke
Husband's Name: Vishwanath Teke
House Number : 64
Age : 58 Gender : Female
Photo Available

306 HMM1201573
Name : Sanjay Vishwanath Teke
Father's Name: Vishwanath Teke
House Number : 64
Age : 46 Gender : Male
Photo Available

307 HMM1189125
Name : Devidas Vishwanath Teke
Father's Name: Vishwanath Teke
House Number : 64
Age : 42 Gender : Male
Photo Available

308 ALJ9682691
Name : PUSHPA DEVIDAS TEKE
Husband's Name: DEVIDAS TEKE
House Number : 64
Age : 39 Gender : Female
Photo Available

309 ALJ0663361
Name : Murlidhar Kundalik Teke
Father's Name: Kundalik Teke
House Number : 65
Age : 56 Gender : Male
Photo Available

310 ALJ0663371
Name : Gangubai Murlidhar Teke
Husband's Name: Murlidhar Teke
House Number : 65
Age : 52 Gender : Female
Photo Available

311 ALJ6394175
Name : Sudam Murlidhar Teke
Father's Name: Murlidhar Teke
House Number : 65
Age : 38 Gender : Male
Photo Available

312 ALJ6988422
Name : Sharda Sudam Teke
Husband's Name: Sudam Teke
House Number : 65
Age : 34 Gender : Female
Photo Available

313 ALJ0663381
Name : Tukaram. Sahebrao Teke
Father's Name: Sahebrao Teke
House Number : 66
Age : 61 Gender : Male
Photo Available

314 ALJ0663391
Name : Ashrabai Tukaram. Teke
Husband's Name: Tukaram. Teke
House Number : 66
Age : 55 Gender : Female
Photo Available

315 HMM1188317
Name : Vitthal Tukaram Teke
Father's Name: Tukaram Teke
House Number : 66
Age : 40 Gender : Male
Photo Available

316 ALJ9670225
Name : SADANAND GAJANAN TEKE
Father's Name: GAJANAN TEKE
House Number : 66
Age : 27 Gender : Male
Photo Available

317 ALJ0663238
Name : Gajanan Sheshrao Teke
Father's Name: Sheshrao Teke
House Number : 66a
Age : 50 Gender : Male
Photo Available

318 HMM1188275
Name : Ratnamala Gajanan Teke
Husband's Name: Gajanan Teke
House Number : 66a
Age : 48 Gender : Female
Photo Available

319 ALJ0663402
Name : Pandharinath Shripat Labade
Father's Name: Shripat Labade
House Number : 67
Age : 64 Gender : Male
Photo Available

320 ALJ0663410
Name : Prayagbai Pandharinath Labade
Husband's Name: Pandharinath Labade
House Number : 67
Age : 60 Gender : Female
Photo Available

321 ALJ0663444
Name : Sham Rao Rambhau Labade
Father's Name: Rambhau Labade
House Number : 68
Age : 82 Gender : Male
Photo Available

322 ALJ1339977
Name : Parmeshwar Sham Rao Labade
Father's Name: Sham Rao Labade
House Number : 68
Age : 56 Gender : Male
Photo Available

323 HMM1189109
Name : Shivaji Sham Rao Labade
Father's Name: Sham Rao Labade
House Number : 68
Age : 46 Gender : Male
Photo Available

324 ALJ6394183
Name : Radha Bai Parmeshwar Labade
Husband's Name: Parmeshwar Labade
House Number : 68
Age : 44 Gender : Female
Photo Available

325 HMM1189000
Name : Anita Shivaji Labade
Husband's Name: Shivaji Labade
House Number : 68
Age : 43 Gender : Female
Photo Available

326 ALJ6597769
Name : Baba Saheb Triyambak Take
Father's Name: Triyambak Teke
House Number : 69
Age : 60 Gender : Male
Photo Available

327 ALJ6597512
Name : Sagarbai Babasaheb Take
Husband's Name: Babasaheb Take
House Number : 69
Age : 52 Gender : Female
Photo Available

328 ALJ6054852
Name : Santosh Anna Teke
Mother's Name: DWARAKA TEKE
House Number : 69 A
Age : 34 Gender : Male
Photo Available

329 ALJ0663470
Name : Anna Laxman Teke
Father's Name: Laxman Teke
House Number : 69a
Age : 65 Gender : Male
Photo Available

330 ALJ0663480
Name : Dwarkabai Anna Teke
Husband's Name: Anna Teke
House Number : 69a
Age : 60 Gender : Female
Photo Available

331 ALJ9914508
Name : Annapunarbai Laxman Teke
Husband's Name: Laxman Teke
House Number : 70
Age : 80 Gender : Female
Photo Available

332 ALJ0663535
Name : Shrirang Sahebrao Teke
Father's Name: Sahebrao Teke
House Number : 73
Age : 53 Gender : Male
Photo Available

333 ALJ0663543
Name : Nandabai Shrirang Teke
Husband's Name: Shrirang Teke
House Number : 73
Age : 50 Gender : Female
Photo Available

334 ALJ0663559
Name : Sajerrav Sahebrao Teke
Father's Name: Sahebrao Teke
House Number : 74
Age : 55 Gender : Male
Photo Available

335 ALJ0663569
Name : Sulabai Sajerrav Teke
Husband's Name: Sajerrav Teke
House Number : 74
Age : 51 Gender : Female
Photo Available

336 ALJ6988299
Name : Samadhan Sarjerao Teke
Father's Name: Sarjerao Teke
House Number : 74
Age : 29 Gender : Male
Photo Available

337 HMM1188333
Name : Ankush Dynaneshvar Teke
Father's Name: Dynaneshvar Teke
House Number : 75
Age : 49 Gender : Male
Photo Available

338 HMM1188978
Name : Sangeeta Ankush Teke
Husband's Name: Ankush Teke
House Number : 75
Age : 43 Gender : Female
Photo Available

339 ALJ6888614
Name : Pralhad Dnyanba Teke
Father's Name: Dnyanba Teke
House Number : 75
Age : 41 Gender : Male
Photo Available

340 ALJ6888606
Name : Mira Pralhad Teke
Father's Name: Pralhad Teke
House Number : 75
Age : 33 Gender : Female
Photo Available

341 ALJ6223366
Name : Sopan Rama Teke
Father's Name: Rama Teke
House Number : 76
Age : 58 Gender : Male
Photo Available

342 ALJ0663579
Name : Saraswati Sopan Teke
Husband's Name: Sopan Teke
House Number : 76
Age : 51 Gender : Female
Photo Available

343 HMM1188622
Name : Narayan Sopan Teke
Father's Name: Sopan Teke
House Number : 76
Age : 38 Gender : Male
Photo Available

344 ALJ6054860
Name : Ganesh Sopan Teke
Father's Name: Sopan Teke
House Number : 76
Age : 34 Gender : Male
Photo Available

345 ALJ7035645
Name : Mina Narayan Teke
Husband's Name: Narayan Teke
House Number : 76
Age : 33 Gender : Female
Photo Available

346 ALJ9646779
Name : VANDANA GANESH TEKE
Husband's Name: GANESH TEKE
House Number : 76
Age : 30 Gender : Female
Photo Available

347 HMM1188986
Name : Suresh Nanabhau Gayke
Father's Name: Nanabhau Gayke
House Number : 78
Age : 46 Gender : Male
Photo Available

348 HMM1201458
Name : Ramakalasuresh Gayke
Husband's Name: Suresh Nanabhau Gayane
House Number : 78
Age : 43 Gender : Female
Photo Available

349 ALJ1630672
Name : ganesh suresh gayke
Father's Name: suresh nana
House Number : 78
Age : 24 Gender : Male
Photo Available

350 ALJ6783187
Name : Sunita Punjaram Gayake
Husband's Name: Punjaram Gayake
House Number : 79
Age : 48 Gender : Female
Photo Available

351 ALJ6597785
Name : Punjaram. Dattu Gayke
Father's Name: Dattu Gayke
House Number : 79
Age : 55 Gender : Male
Photo Available

352 ALJ6223374
Name : Rameshwar Dattu Gayke
Father's Name: Dattu Gayke
House Number : 79
Age : 51 Gender : Male
Photo Available

353 HMM1188713
Name : Satyabhama Rameshwar Gayke
Husband's Name: Rameshwar Gayke
House Number : 79
Age : 48 Gender : Female
Photo Available

354 HMM1188721
Name : Rekha Nivrutti Gayke
Husband's Name: Nivrutti Gayke
House Number : 79
Age : 43 Gender : Female
Photo Available

355 ALJ1608116
Name : komal punjaram gayke
Father's Name: punjaram dattu
House Number : 79
Age : 30 Gender : Female
Photo Available

356 ALJ6988323
Name : Vasantrao Rameshwar Gayke
Father's Name: Rameshwar Gayke
House Number : 79
Age : 28 Gender : Male
Photo Available

357 ALJ1608108
Name : Aniket punjaram gayke
Father's Name: punjaram dattu
House Number : 79
Age : 25 Gender : Male
Photo Available

358 ALJ0663642
Name : Prabhakar Uttamrao Gayke
Father's Name: Uttamrao Gayke
House Number : 80
Age : 59 Gender : Male
Photo Available

359 ALJ0663658
Name : Vimal Prabhakar Gayke
Husband's Name: Prabhakar Gayke
House Number : 80
Age : 49 Gender : Female
Photo Available

360 ALJ0663668
Name : Sopan Uttam. Gayke
Father's Name: Uttam. Gayke
House Number : 81
Age : 60 Gender : Male
Photo Available

361 ALJ0663678
Name : Janabai Sopan Gayke
Husband's Name: Sopan Gayke
House Number : 81
Age : 54 Gender : Female
Photo Available

362 ALJ6988307
Name : Dnyaneshwar Sopan Gayke
Father's Name: Sopan Gayke
House Number : 81
Age : 28 Gender : Male
Photo Available

363 ALJ0663698
Name : Sudam. Rangnath Gayke
Father's Name: Rangnath Gayke
House Number : 82
Age : 56 Gender : Male
Photo Available

364 ALJ0663709
Name : Sunita Sudam. Gayke
Husband's Name: Sudam. Gayke
House Number : 82
Age : 50 Gender : Female
Photo Available

365 ALJ1628528
Name : Ramchandra sudam gayke
Father's Name: sudam rangnath
House Number : 82
Age : 23 Gender : Male
Photo Available

366 ALJ0663725
Name : Narayan Bhujangrav Gayke
Father's Name: Bhujangrav Gayke
House Number : 84
Age : 60 Gender : Male
Photo Available

367 ALJ0663733
Name : Shalubai Narayan Gayke
Husband's Name: Narayan Gayke
House Number : 84
Age : 55 Gender : Female
Photo Available

368 ALJ1630847
Name : dnyaneshwar vishnu gayke
Father's Name: vishnu himat
House Number : 84
Age : 26 Gender : Male
Photo Available

369 ALJ6054985
Name : Gajanan Prakash Gayke
Father's Name: Prakash Gayke
House Number : 84 A
Age : 33 Gender : Male
Photo Available

370 ALJ0663741
Name : Prakash Bhujangrav Gayke
Father's Name: Bhujangrav Gayke
House Number : 84a
Age : 61 Gender : Male
Photo Available

371 ALJ0663757
Name : Sindhubaiprakash Prakash Gayke
Husband's Name: Prakash Gayke
House Number : 84a
Age : 55 Gender : Female
Photo Available

372 ALJ0663777
Name : Vishnu Himmat Gayke
Father's Name: Himmat Gayke
House Number : 84b
Age : 50 Gender : Male
Photo Available

373 HMM1187665
Name : Mangla Vishnu Gayke
Husband's Name: Vishnu Gayke
House Number : 84b
Age : 44 Gender : Female
Photo Available

374 ALJ1339993
Name : Narayabarav Himmat Gayke
Father's Name: Himmatrao Gayke
House Number : 85
Age : 63 Gender : Male
Photo Available

375 ALJ6597520
Name : Gangasagar Nayabarav Nayabrao Gayke
Father's Name: Nayabrao Gayke
House Number : 85
Age : 55 Gender : Female
Photo Available

376 ALJ6597538
Name : Sandeep Nayabrao Gayke
Father's Name: Nayabrao Gayke
House Number : 85
Age : 39 Gender : Male
Photo Available

377 ALJ7035652
Name : Mina Sandip Gayke
Husband's Name: Sandip Gayke
House Number : 85
Age : 33 Gender : Female
Photo Available

378 ALJ0663797
Name : Aabasaheb Sampatrao Gayke
Father's Name: Sampatrao Gayke
House Number : 86
Age : 60 Gender : Male
Photo Available

379 HMM1201441
Name : Nanda Aabasaheb Gayke
Husband's Name: Aabasaheb Gayke
House Number : 86
Age : 55 Gender : Female
Photo Available

380 ALJ6988059
Name : Ravindra Babasaheb Gayke
Father's Name: AABASAHEB GAYAKE
House Number : 86
Age : 28 Gender : Male
Photo Available

381 ALJ0663824
Name : Limbabai Shivaji Gayke
Husband's Name: Shivaji Gayke
House Number : 87
Age : 62 Gender : Female
Photo Available

382 HMM1188085
Name : Muktiram. Shivaji Gayke
Father's Name: Shivaji Gayke
House Number : 87
Age : 45 Gender : Male
Photo Available

383 HMM1188499
Name : Rukhmibai Mukatiram Gayke
Husband's Name: Muktiram Shivaji Gayke
House Number : 87
Age : 43 Gender : Female
Photo Available

384 ALJ1340009
Name : Karbhari Sampatrao Gayke
Father's Name: Sampatrao Gayke
House Number : 88
Age : 51 Gender : Male
Photo Available

385 ALJ6597546
Name : Saraswati Karbhari Gayke
Husband's Name: Karbhari Gayke
House Number : 88
Age : 49 Gender : Female
Photo Available

386 ALJ0663866
Name : Kaveri Santosh Gayke
Husband's Name: Santosh Gayke
House Number : 89
Age : 50 Gender : Female
Photo Available

387 ALJ6597637
Name : Kavita Dynaneshvar Gayke
Husband's Name: Dynaneshvar Gayke
House Number : 91
Age : 37 Gender : Female
Photo Available

388 ALJ0663886
Name : Mandodri Arjunrao More
Husband's Name: Arjunrao More
House Number : 91
Age : 57 Gender : Female
Photo Available

389 HMM1187848
Name : Suresh Arjunrao More
Father's Name: Arjunrao More
House Number : 91
Age : 50 Gender : Male
Photo Available

390 HMM1187459
Name : Sunita Suresh More
Husband's Name: Suresh More
House Number : 91
Age : 48 Gender : Female
Photo Available

391 HMM0620435
Name : Samadhan Ganpat Ingle
Father's Name: Ganpat Ingle
House Number : 92
Age : 48 Gender : Male
Photo Available

392 HMM1188507
Name : Magalabai Samadhan Ingle
Husband's Name: Samadhan Ingle
House Number : 92
Age : 43 Gender : Female
Photo Available

393 ALJ0663907
Name : Ankush Yashvanta Ingle
Father's Name: Yashvanta Ingle
House Number : 93
Age : 76 Gender : Male
Photo Available

394 ALJ0663915
Name : Draupadi Ankush Ingle
Husband's Name: Ankush Ingle
House Number : 93
Age : 71 Gender : Female
Photo Available

395 HMM1188432
Name : Dwarkabai Prahlad Teke
Husband's Name: Prahlad Teke
House Number : 93
Age : 68 Gender : Female
Photo Available

396 HMM1188135
Name : Vandana Shrimant Gayke
Husband's Name: Shrimant Gayke
House Number : 93a
Age : 45 Gender : Female
Photo Available

397 ALJ0663949
Name : Haribhau Bhaguji Teke
Father's Name: Bhaguji Teke
House Number : 94
Age : 70 Gender : Male
Photo Available

398 ALJ0663955
Name : Mathurabai Haribhau Teke
Husband's Name: Haribhau Teke
House Number : 94
Age : 64 Gender : Female
Photo Available

399 ALJ6597553
Name : Rameshwar Haribhau Teke
Father's Name: Haribhau Teke
House Number : 94
Age : 37 Gender : Male
Photo Available

400 ALJ9647363
Name : PRIYANKA LAXMAN TEKE
Husband's Name: LAXMAN TEKE
House Number : 94
Age : 32 Gender : Female
Photo Available

401 ALJ6888572
Name : Savita Rameshwar Teke
Husband's Name: Rameshwar Teke
House Number : 94
Age : 30 Gender : Female
Photo Available

402 ALJ8334781
Name : Dynaneshvar Dhanu Dundayar
Father's Name: Dhanu Dundayar
House Number : 95
Age : 35 Gender : Male
Photo Available

403 ALJ0663985
Name : Sushilabai Dhannu Dundiyar
Husband's Name: Dhannu Dundiyar
House Number : 95
Age : 62 Gender : Female
Photo Available

404 ALJ8334690
Name : Laxmi Rameshwar Gayke
Father's Name: Rameshwar Gayke
House Number : 95
Age : 46 Gender : Female
Photo Available

405 HMM1188457
Name : Meerabai Prabhakar Baravade
Husband's Name: Prabhakar Barbade
House Number : 96
Age : 43 Gender : Female
Photo Available

406 HMM1187962
Name : Ganesh Shriram Barbade
Father's Name: Shriram Barbade
House Number : 96
Age : 40 Gender : Male
Photo Available

407 ALJ6988083
Name : Vitthal Khushalrao Barbade
Father's Name: Khushalrao Barbade
House Number : 96
Age : 31 Gender : Male
Photo Available

408 HMM1187756
Name : Parmeshwar Dhannu Dudiyar
Father's Name: Dhannu Dudiyar
House Number : 96
Age : 72 Gender : Male
Photo Available

409 ALJ6988232
Name : Sunita Parmeshwar Dundiyar
Husband's Name: Parmeshwar Dundiyar
House Number : 96
Age : 41 Gender : Female
Photo Available

410 ALJ6988224
Name : Jyoti Parmeshwar Dundiyar
Husband's Name: Parmeshwar Dundiyar
House Number : 96
Age : 39 Gender : Female
Photo Available

411 ALJ9914516
Name : Drupadabai Khushalarav Barbade
Husband's Name: Khushalarav Barbade
House Number : 96a
Age : 63 Gender : Female
Photo Available

412 HMM1188408
Name : Bhanudas. Manik Rao Shere
Father's Name: Manik Rao Shere
House Number : 98
Age : 74 Gender : Male
Photo Available

413 ALJ0664038
Name : Latabai Bhanudas. Shere
Husband's Name: Bhanudas. Shere
House Number : 98
Age : 66 Gender : Female
Photo Available

414 ALJ6988281
Name : Janardhan Nanabhau Ghatul
Father's Name: Nanabhau Ghatul
House Number : 99
Age : 28 Gender : Male
Photo Available

415 ALJ0664052
Name : Gajrabai Gangadhar Teke
Husband's Name: Gangadhar Teke
House Number : 99
Age : 70 Gender : Female
Photo Available

416 ALJ6988273
Name : Rushikesh Pralhad Teke
Father's Name: Pralhad Teke
House Number : 99
Age : 28 Gender : Male
Photo Available

417 ALJ0664062
Name : Prahlad Gangadhar Teke
Father's Name: Gangadhar Teke
House Number : 99a
Age : 53 Gender : Male
Photo Available

418 ALJ0664072
Name : Rangnath Gangadhar Teke
Father's Name: Gangadhar Teke
House Number : 99b
Age : 48 Gender : Male
Photo Available

419 HMM1202381
Name : Sangeeta Rangnath Teke
Husband's Name: Rangnath Teke
House Number : 99b
Age : 43 Gender : Female
Photo Available

420 ALJ1547504
Name : Priyanka Shravan Gayke
Husband's Name: Shravan Gayke
House Number : 100
Age : 28 Gender : Female
Photo Available

421 HMM1201912
Name : Sanjay Nana Zote
Father's Name: Nana Zote
House Number : 100
Age : 50 Gender : Male
Photo Available

422 ALJ6597801
Name : Rekha Sanjay Zote
Husband's Name: Sanjay Zote
House Number : 100
Age : 38 Gender : Female
Photo Available

423 ALJ0664103
Name : Punjaram. Gyanba Zote
Father's Name: Gyanba Zote
House Number : 101
Age : 49 Gender : Male
Photo Available

424 ALJ9914532
Name : Surekha Balasaheb Gayke
Husband's Name: Balasaheb Gayke
House Number : 101a
Age : 69 Gender : Female
Photo Available

425 HMM1201805
Name : Ravindra Balabhau Balabhau Sakharam Gayke
Father's Name: Balabhau Sakharam Gayke
House Number : 101a
Age : 43 Gender : Male
Photo Available

426 ALJ6988257
Name : Dilip Sukhadeo Ingale
Father's Name: Sukhadeo Ingale
House Number : 102
Age : 38 Gender : Male
Photo Available

427 ALJ6988075
Name : Vidhya Dilip Ingale
Husband's Name: Dilip Ingale
House Number : 102
Age : 28 Gender : Female
Photo Available

428 ALJ0664137
Name : Sukhdev Kisan Ingle
Father's Name: Kisan Ingle
House Number : 102
Age : 76 Gender : Male
Photo Available

429 ALJ6783195
Name : Rameshwar Nanabhau Ingale
Father's Name: Nanabhau Ingale
House Number : 103
Age : 38 Gender : Male
Photo Available

430 ALJ6783203
Name : Pravin Pandharinath Ingale
Father's Name: Pandharinath Ingale
House Number : 103
Age : 33 Gender : Male
Photo Available

431 HMM1187616
Name : Gunaji Nanabhau Ingle
Father's Name: Nanabhau Ingle
House Number : 103
Age : 42 Gender : Male
Photo Available

432 ALJ0664161
Name : Pandharinath Kisan Ingle
Father's Name: Kisan Ingle
House Number : 103a
Age : 70 Gender : Male
Photo Available

433 HMM1187475
Name : Saraswati Pandarinath Ingle
Husband's Name: Pandarinath Ingle
House Number : 103a
Age : 60 Gender : Female
Photo Available

434 ALJ6988208
Name : Vaishali Santosh Ingale
Husband's Name: Santosh Ingale
House Number : 106
Age : 29 Gender : Female
Photo Available

435 ALJ0664171
Name : Satyabhan Dharmaji Ingle
Father's Name: Dharmaji Ingle
House Number : 106
Age : 75 Gender : Male
Photo Available

436 ALJ0664181
Name : Salubai Satyabhan Ingle
Husband's Name: Satyabhan Ingle
House Number : 106
Age : 65 Gender : Female
Photo Available

437 ALJ8334799
Name : Santosh Satyabhan Ingle
Father's Name: Satyabhan Ingle
House Number : 106
Age : 37 Gender : Male
Photo Available

438 HMM1201698
Name : Meenabai Bhausaheb More
Father's Name: Salman Dharmaji Ingle
House Number : 106
Age : 50 Gender : Female
Photo Available

439 ALJ9887100
Name : Vinod More
Father's Name: Bhausaheb More
House Number : 106
Age : 31 Gender : Male
Photo Available

440 ALJ9887118
Name : Sachin Zote
Father's Name: Ravindra Zote
House Number : 106
Age : 26 Gender : Male
Photo Available

441 ALJ6223408
Name : Ramesh Sadashiv Ingle
Father's Name: Sadashiv Ingle
House Number : 107
Age : 62 Gender : Male
Photo Available

442 ALJ0664202
Name : Prayagbai Ramesh Ingle
Husband's Name: Ramesh Ingle
House Number : 107
Age : 58 Gender : Female
Photo Available

443 ALJ0664191
Name : Atmaram. Sadashiv Ingle
Father's Name: Sadashiv Ingle
House Number : 107
Age : 48 Gender : Male
Photo Available

444 HMM1188028
Name : Ashabai Atmaram Ingle
Husband's Name: Atmaram Ingle
House Number : 107
Age : 44 Gender : Female
Photo Available

445 HMM0620815
Name : Suyarbhan Kachru Ingle
Father's Name: Kachru Ingle
House Number : 110
Age : 75 Gender : Male
Photo Available

446 ALJ0664228
Name : Venubai Suyarbhan Ingle
Husband's Name: Suyarbhan Ingle
House Number : 110
Age : 63 Gender : Female
Photo Available

447 ALJ6223424
Name : Mahadev Suryabhan Ingle
Father's Name: Suryabhan Ingle
House Number : 110
Age : 42 Gender : Male
Photo Available

448 HMM1187467
Name : Sunita Mahadev Ingle
Husband's Name: Mahadev Ingle
House Number : 110
Age : 40 Gender : Female
Photo Available

449 ALJ9646894
Name : MANISHA MAHINDRA INGLE
Husband's Name: MAHINDRA INGLE
House Number : 110
Age : 36 Gender : Female
Photo Available

450 ALJ0664236
Name : Anna Vithoba Ingle
Father's Name: Vithoba Ingle
House Number : 111
Age : 60 Gender : Male
Photo Available

451 ALJ0664244
Name : Leelavati Anna Ingle
Husband's Name: Anna Ingle
House Number : 111
Age : 53 Gender : Female
Photo Available

452 ALJ0664260
Name : Madhukar Vithoba Ingle
Father's Name: Vithoba Ingle
House Number : 112
Age : 56 Gender : Male
Photo Available

453 ALJ6597579
Name : Champavati Madhukar Ingle
Husband's Name: Madhukar Ingle
House Number : 112
Age : 51 Gender : Female
Photo Available

454 ALJ0664301
Name : Valu Kisan Fatapure
Father's Name: Kisan Fatapure
House Number : 117
Age : 65 Gender : Male
Photo Available

455 ALJ0664319
Name : Laxmi Balu Fatapure
Husband's Name: Balu Fatapure
House Number : 117
Age : 59 Gender : Female
Photo Available

456 ALJ6223457
Name : Rameshwar Balu Fatapure
Father's Name: Balu Fatapure
House Number : 117
Age : 37 Gender : Male
Photo Available

457 ALJ9697749
Name : Raju Balu Fatpure
Father's Name: Balu Fatpure
House Number : 117
Age : 43 Gender : Male
Photo Available

458 ALJ9646829
Name : MANISHA RAMESHWAR FATPURE
Husband's Name: RAMESHWAR FATPURE
House Number : 117
Age : 29 Gender : Female
Photo Available

459 ALJ9647322
Name : SHOBHA RAJU KATPURE
Husband's Name: RAJU KATPURE
House Number : 117
Age : 41 Gender : Female
Photo Available

460 ALJ6597827
Name : Chandrakala Vitthal Ingle
Husband's Name: Vitthal Ingle
House Number : 118
Age : 76 Gender : Female
Photo Available

461 HMM1202282
Name : Narayan Damodar Ingle
Father's Name: Damodar Ingle
House Number : 118
Age : 72 Gender : Male
Photo Available

462 HMM1188937
Name : Dhondabai Narayan Ingle
Husband's Name: Narayan Ingle
House Number : 118
Age : 52 Gender : Female
Photo Available

463 ALJ1340041
Name : Vijay Vitthal Ingle
Father's Name: Vitthal Ingle
House Number : 118
Age : 51 Gender : Male
Photo Available

464 ALJ6394126
Name : Aruna Vijay Ingle
Husband's Name: Vijay Ingle
House Number : 118
Age : 44 Gender : Female
Photo Available

465 ALJ6394209
Name : Avinash Narayan Ingle
Father's Name: Narayan Ingle
House Number : 118
Age : 37 Gender : Male
Photo Available

466 ALJ1340058
Name : Ashra Devrao Ingle
Husband's Name: Devrao Ingle
House Number : 119
Age : 75 Gender : Female
Photo Available

467 HMM1188556
Name : Ramda Gajanan Ingle
Husband's Name: Gajanan Ingalai
House Number : 119
Age : 44 Gender : Female
Photo Available

468 ALJ0664379
Name : Ashok Limbaji Ingle
Father's Name: Limbaji Ingle
House Number : 122
Age : 62 Gender : Male
Photo Available

469 ALJ9647314
Name : RAJU ASHOK INGLE
Husband's Name: ASHOK INGLE
House Number : 122
Age : 52 Gender : Female
Photo Available

470 ALJ9648262
Name : ARCHANA DIPAK INGLE
Husband's Name: DIPAK INGLE
House Number : 122
Age : 39 Gender : Female
Photo Available

471 ALJ9648221
Name : DIPAK ASHOK INGLE
Father's Name: ASHOK INGLE
House Number : 122
Age : 39 Gender : Male
Photo Available

472 ALJ6988414
Name : Ashwini Rahul Ingale
Husband's Name: Rahul Ingale
House Number : 124
Age : 34 Gender : Female
Photo Available

473 HMM1201771
Name : Kaveri Indrajit Ingle
Husband's Name: Indrajeet Sham Rao Ingalai
House Number : 124
Age : 66 Gender : Female
Photo Available

474 ALJ9914540
Name : Indrajeet Sham Rao Ingle
Father's Name: Sham Rao Ingle
House Number : 124
Age : 62 Gender : Male
Photo Available

475 ALJ6988265
Name : Suraj Ashruba Ingale
Father's Name: Ashruba Ingale
House Number : 125
Age : 27 Gender : Male
Photo Available

476 HMM1201268
Name : Ashruba Sham Rao Ingle
Father's Name: Sham Rao Ingle
House Number : 125
Age : 52 Gender : Male
Photo Available

477 HMM1202324
Name : Sarangdhar Sambhaji Ingle
Father's Name: Sambhaji Ingle
House Number : 126
Age : 55 Gender : Male
Photo Available

478 HMM1202290
Name : Mangalabai Sarangdhar Ingle
Husband's Name: Sarangdhar Ingle
House Number : 126
Age : 50 Gender : Female
Photo Available

479 ALJ1680040
Name : MILIND INGALE
Father's Name: SARANGDHAR SHAMBHAJI
House Number : 126
Age : 25 Gender : Male
Photo Available

480 ALJ6988331
Name : Vitthal Govind Teke
Father's Name: Govind Teke
House Number : 126
Age : 29 Gender : Male
Photo Available

481 ALJ0664434
Name : Laxmi Dinkar Teke
Husband's Name: Dinkar Teke
House Number : 126a
Age : 75 Gender : Female
Photo Available

482 ALJ0664458
Name : Vatsala Damodar Teke
Husband's Name: Damodar Teke
House Number : 126a
Age : 65 Gender : Female
Photo Available

483 HMM0621060
Name : Govinda Dinkar Teke
Father's Name: Dinkar Teke
House Number : 126a
Age : 50 Gender : Male
Photo Available

484 ALJ0664442
Name : Sagarbai Govind Teke
Husband's Name: Govind Teke
House Number : 126a
Age : 48 Gender : Female
Photo Available

485 ALJ0664488
Name : Kundalik Natha Ingle
Father's Name: Natha Ingle
House Number : 128
Age : 67 Gender : Male
Photo Available

486 ALJ9646761
Name : Padmini Sarjerao Ingle
Husband's Name: Sarjerao Ingle
House Number : 128
Age : 65 Gender : Female
Photo Available

487 ALJ0664498
Name : Dhondai Kundalik Ingle
Husband's Name: Kundalik Ingle
House Number : 128
Age : 59 Gender : Female
Photo Available

488 HMM0621144
Name : Sudhakar Damodhar Ingle
Father's Name: Damodhar Ingle
House Number : 129
Age : 62 Gender : Male
Photo Available

489 ALJ0664509
Name : Godavari Sudhakar Ingle
Husband's Name: Sudhakar Ingle
House Number : 129
Age : 58 Gender : Female
Photo Available

490 HMM1189042
Name : Dhammapal Sudhakar Ingle
Father's Name: Sudhakar Ingle
House Number : 129
Age : 42 Gender : Male
Photo Available

491 ALJ6223481
Name : Sanghpal Sudhakar Ingle
Father's Name: Sudhakar Ingle
House Number : 129
Age : 38 Gender : Male
Photo Available

492 ALJ8334757
Name : Pramod Ram Jadhav
Father's Name: Ram Jadhav
House Number : 131
Age : 51 Gender : Male
Photo Available

493 ALJ1340074
Name : Madhukar Rambhau Ingle
Father's Name: Rambhau Ingle
House Number : 132
Age : 58 Gender : Male
Photo Available

494 ALJ1340082
Name : Savitri Madhukar Ingle
Husband's Name: Madhukar Ingle
House Number : 132
Age : 52 Gender : Female
Photo Available

495 ALJ1494491
Name : Manisha Siddharth Ingle
Husband's Name: Siddharth Ingle
House Number : 132
Age : 37 Gender : Female
Photo Available

496 HMM1187905
Name : Pawan Daulat Ingle
Father's Name: Daulat Ingle
House Number : 132a
Age : 45 Gender : Male
Photo Available

497 ALJ6054977
Name : Anil Dashrath Mahske
Father's Name: Dashrath Mahske
House Number : 134
Age : 33 Gender : Male
Photo Available

498 ALJ6394225
Name : Dashrath Chenduba Mhaske
Father's Name: Chenduba Mhaske
House Number : 134
Age : 61 Gender : Male
Photo Available

499 ALJ0664557
Name : Sunita Dashrath Mhaske
Husband's Name: Dashrath Mhaske
House Number : 134
Age : 57 Gender : Female
Photo Available

500 ALJ9682733
Name : SWATI ANIL MHASKE
Husband's Name: ANIL MHASKE
House Number : 134
Age : 31 Gender : Female
Photo Available

501 ALJ6597603
Name : Chandrabhaga Chenduba Mhaske
Husband's Name: Chenduba Mhaske
House Number : 134a
Age : 75 Gender : Female
Photo Available

502 ALJ0664567
Name : Ramadas. Chenduba Mhaske
Father's Name: Chenduba Mhaske
House Number : 134a
Age : 53 Gender : Male
Photo Available

503 ALJ0664577
Name : Anita Ramadas. Mhaske
Husband's Name: Ramadas. Mhaske
House Number : 134a
Age : 48 Gender : Female
Photo Available

504 ALJ0664597
Name : Bandu Kashinath Mhaske
Father's Name: Kashinath Mhaske
House Number : 135
Age : 72 Gender : Male
Photo Available

505 ALJ0664608
Name : Rahi Bandu Mhaske
Husband's Name: Bandu Mhaske
House Number : 135
Age : 67 Gender : Female
Photo Available

506 ALJ1340090
Name : Ranjit Bandu Mhaske
Father's Name: Bandu Mhaske
House Number : 135
Age : 50 Gender : Male
Photo Available

507 ALJ0664624
Name : Ashabai Ranjit Mhaske
Husband's Name: Ranjit Mhaske
House Number : 135
Age : 48 Gender : Female
Photo Available

508 HMM1187871
Name : Sanjay Bandu Mhaske
Father's Name: Bandu Mhaske
House Number : 135
Age : 45 Gender : Male
Photo Available

509 ALJ0664640
Name : Janabai Shriram. Jadhav
Husband's Name: Shriram. Jadhav
House Number : 136
Age : 65 Gender : Female
Photo Available

510 ALJ0664656
Name : Pramod Shriram. Jadhav
Father's Name: Shriram. Jadhav
House Number : 136
Age : 48 Gender : Male
Photo Available

511 ALJ6223515
Name : Munnabai Pramod Jadhav
Husband's Name: Pramod Jadhav
House Number : 136
Age : 43 Gender : Female
Photo Available

512 ALJ6223499
Name : Vijaymala Shriram Jadhav
Father's Name: Shriram Jadhav
House Number : 136
Age : 42 Gender : Female
Photo Available

513 ALJ0664666
Name : Keshav Ramchandra Dundiyar
Father's Name: Ramchandra Dundiyar
House Number : 137
Age : 65 Gender : Male
Photo Available

514 ALJ6988174
Name : Kavita Shashikant Dundiyar
Husband's Name: Shashikant Dundiyar
House Number : 137
Age : 34 Gender : Female
Photo Available

515 HMM1201474
Name : Shashikant Keshav Kandiyar
Father's Name: Keshav Kandiyar
House Number : 137
Age : 42 Gender : Male
Photo Available

516 HMM1187897
Name : Gajanan Digambar Dhike
Mother's Name: Vimlabai Digambar Dhike
House Number : 140
Age : 42 Gender : Male
Photo Available

517 ALJ0664686
Name : Vimlabai Digambar Ghike
Husband's Name: Digambar Ghike
House Number : 140
Age : 55 Gender : Female
Photo Available

518 ALJ6223523
Name : Shrikant Digambar Ghike
Others: Digambar Ghike
House Number : 140
Age : 37 Gender : Male
Photo Available

519 ALJ6988166
Name : Renuka Shrikant Ghike
Husband's Name: Shrikant Ghike
House Number : 140
Age : 37 Gender : Female
Photo Available

520 ALJ6597835
Name : Madhukar Dattatreya Dhike
Father's Name: Dattatreya Dhike
House Number : 141
Age : 64 Gender : Male
Photo Available

521 HMM1188200
Name : Amol Madhukar Dhike
Father's Name: Madhukar Dhike
House Number : 141
Age : 42 Gender : Male
Photo Available

522 ALJ0664696
Name : Nirmala Madhukar Ghike
Husband's Name: Madhukar Ghike
House Number : 141
Age : 55 Gender : Female
Photo Available

523 ALJ6783211
Name : Swati Amol Ghike
Husband's Name: Amol Ghike
House Number : 141
Age : 33 Gender : Female
Photo Available

524 ALJ0664707
Name : Pakabai Kisan Gayke
Husband's Name: Kisan Gayke
House Number : 142
Age : 60 Gender : Female
Photo Available

525 ALJ0664715
Name : Gajanan Kisan Gayke
Father's Name: Kisan Gayke
House Number : 142
Age : 48 Gender : Male
Photo Available

526 ALJ6223531
Name : Sadashiv Kisan Gayke
Father's Name: Kisan Gayke
House Number : 142
Age : 45 Gender : Male
Photo Available

527 HMM1188739
Name : Usha Gajanan Gayke
Husband's Name: Gajanan Gayke
House Number : 142
Age : 43 Gender : Female
Photo Available

528 ALJ1607456
Name : vikas gajanan gayke
Father's Name: gajanan kisan
House Number : 142
Age : 24 Gender : Male
Photo Available

529 ALJ0664723
Name : Pramila Pandharinath Teke
Husband's Name: Pandharinath Teke
House Number : 142b
Age : 59 Gender : Female
Photo Available

530 HMM1202357
Name : Rajendra Pandharinath Teke
Father's Name: Pandharinath Teke
House Number : 142b
Age : 45 Gender : Male
Photo Available

531 ALJ9648213
Name : SARITA SANTOSH CHIKE
Husband's Name: SANTOSH CHIKE
House Number : 143
Age : 28 Gender : Female
Photo Available

532 ALJ0664731
Name : Radha Bai Punjaram. Ghike
Husband's Name: Punjaram. Ghike
House Number : 143
Age : 65 Gender : Female
Photo Available

533 ALJ6223549
Name : Santosh Poojaram Ghike
Father's Name: Poojaram Ghike
House Number : 143
Age : 35 Gender : Male
Photo Available

534 ALJ9682766
Name : VINOD BABURAO GAYAKE
Father's Name: BABURAO GAYAKE
House Number : 144
Age : 37 Gender : Male
Photo Available

535 ALJ0664749
Name : Bapurao Sham Rao Gayke
Father's Name: Sham Rao Gayke
House Number : 144
Age : 55 Gender : Male
Photo Available

536 ALJ0664755
Name : Kalinda Bapurao Gayke
Husband's Name: Bapurao Gayke
House Number : 144
Age : 50 Gender : Female
Photo Available

537 ALJ6988190
Name : Mukta Vinod Gayke
Husband's Name: Vinod Gayke
House Number : 144
Age : 29 Gender : Female
Photo Available

538 ALJ0664785
Name : Pushpabai Jagnath Gayke
Husband's Name: Jagnath Gayke
House Number : 145
Age : 59 Gender : Female
Photo Available

539 ALJ1630854
Name : ramnath jagannath gayke
Father's Name: jagannath
House Number : 145
Age : 25 Gender : Male
Photo Available

540 ALJ0664814
Name : Sukhdev Dhurajee Gayke
Father's Name: Dhurajee Gayke
House Number : 146
Age : 71 Gender : Male
Photo Available

541 ALJ6223556
Name : Laxmi Ramprasad Gayke
Husband's Name: Ramprasad Gayke
House Number : 146
Age : 37 Gender : Female
Photo Available

542 ALJ0664830
Name : Achyutarav Bansiram. Gayke
Father's Name: Bansiram. Gayke
House Number : 147
Age : 60 Gender : Male
Photo Available

543 ALJ0664848
Name : Kasturabai Achyutarav Gayke
Husband's Name: Achyutarav Gayke
House Number : 147
Age : 50 Gender : Female
Photo Available

544 HMM1188564
Name : Dynaneshvar Achyutarav Gayke
Father's Name: Achyutarav Gayke
House Number : 147
Age : 40 Gender : Male
Photo Available

545 HMM1188549
Name : Shrikrishna Achyutarav Gayke
Father's Name: Achyutarav Gayke
House Number : 147
Age : 39 Gender : Male
Photo Available

546 HMM1188473
Name : Radha Bai Dynaneshvar Gayke
Husband's Name: Dynaneshvar Gayke
House Number : 147
Age : 38 Gender : Female
Photo Available

547 ALJ6223564
Name : Praveen Achyutram Gayke
Father's Name: Achyutram Gayke
House Number : 147
Age : 35 Gender : Male
Photo Available

548 ALJ0664874
Name : Sundarav Sakharam. Gayke
Father's Name: Sakharam. Gayke
House Number : 148
Age : 75 Gender : Male
Photo Available

549 ALJ1340108
Name : Dwarkabai Sundadarav Gayke
Husband's Name: Sundadarav Gayke
House Number : 148
Age : 68 Gender : Female
Photo Available

550 HMM1187954
Name : Ambadas Sundarrao Sundarrao Sakhar Gayke
Father's Name: Sundarrao Sakharam Gayke
House Number : 148
Age : 43 Gender : Male
Photo Available

551 ALJ6988372
Name : Sangita Ambadas Gayke
Husband's Name: Ambadas Gayke
House Number : 148
Age : 33 Gender : Female
Photo Available

552 ALJ9914557
Name : Sudam. Vikram. Gayke
Father's Name: Vikram. Gayke
House Number : 149
Age : 65 Gender : Male
Photo Available

553 ALJ0662529
Name : Meerabai Sudam. Gayke
Husband's Name: Sudam. Gayke
House Number : 149
Age : 56 Gender : Female
Photo Available

554 ALJ6888630
Name : Rahul Sudam Gayke
Father's Name: Sudam Gayke
House Number : 149
Age : 32 Gender : Male
Photo Available

555 ALJ6394233
Name : Sudarshan Karbhari Gayke
Father's Name: Karbhari Gayke
House Number : 150
Age : 119 Gender : Male
Photo Available

556 ALJ0664894
Name : Karbhari Sakharam. Gayke
Father's Name: Sakharam. Gayke
House Number : 150
Age : 62 Gender : Male
Photo Available

557 ALJ0664905
Name : Sindhubai Karbhari Gayke
Husband's Name: Karbhari Gayke
House Number : 150
Age : 58 Gender : Female
Photo Available

558 ALJ6888598
Name : Puja Sudarshan Gayke
Husband's Name: Sudarshan Gayke
House Number : 150
Age : 30 Gender : Female
Photo Available

559 ALJ0664913
Name : Ashok Daraji Gayke
Father's Name: Daraji Gayke
House Number : 150a
Age : 62 Gender : Male
Photo Available

560 ALJ0664921
Name : Gangasagar Ashok Gayke
Husband's Name: Ashok Gayke
House Number : 150a
Age : 55 Gender : Female
Photo Available

561 ALJ0664939
Name : Aabasaheb Daraji Gayke
Father's Name: Daraji Gayke
House Number : 150b
Age : 54 Gender : Male
Photo Available

562 ALJ6597645
Name : Kaveribai Aabasaheb Gayke
Husband's Name: Aabasaheb Gayke
House Number : 150b
Age : 51 Gender : Female
Photo Available

563 ALJ6223580
Name : Vatsala Daraji Gayke
Husband's Name: Daraji Gayke
House Number : 151
Age : 82 Gender : Female
Photo Available

564 ALJ0664953
Name : Rustam. Kalujee Gayke
Father's Name: Kalujee Gayke
House Number : 152
Age : 86 Gender : Male
Photo Available

565 ALJ0664963
Name : Rameshwar Rustam. Gayke
Father's Name: Rustam. Gayke
House Number : 152
Age : 55 Gender : Male
Photo Available

566 ALJ0664973
Name : Godavari Eknath Gayke
Husband's Name: Eknath Gayke
House Number : 154
Age : 76 Gender : Female
Photo Available

567 ALJ9697756
Name : Godavari Rameshwar Gayke
Husband's Name: Rameshwar Gayke
House Number : 154
Age : 50 Gender : Female
Photo Available

568 HMM1188895
Name : Atmaram Ekanath Gayke
Father's Name: Eknath Gayke
House Number : 154
Age : 43 Gender : Male
Photo Available

569 HMM1188960
Name : Rukhamina Atmaram Gayke
Husband's Name: Atmaram Gayke
House Number : 154
Age : 38 Gender : Female
Photo Available

570 ALJ0664983
Name : Sumitrabai Prahlad Gayke
Husband's Name: Prahlad Gayke
House Number : 155
Age : 62 Gender : Female
Photo Available

571 HMM1187566
Name : Gajanan Prahlad Gayke
Father's Name: Prahlad Gayke
House Number : 155
Age : 40 Gender : Male
Photo Available

572 HMM1187541
Name : Subhash Limbaji Gayke
Father's Name: Limbaji Gayke
House Number : 157
Age : 45 Gender : Male
Photo Available

573 HMM1188283
Name : Sunita Gyandev Gayke
Husband's Name: Gyandev Gayke
House Number : 157
Age : 44 Gender : Female
Photo Available

574 HMM1188291
Name : Vdarakasubhash Subhash Limbaji Gayke
Husband's Name: Subhash Limbaji Gayke
House Number : 157
Age : 43 Gender : Female
Photo Available

575 HMM0621730
Name : Dwarkabai Asaram. Gayke
Husband's Name: Asaram. Gayke
House Number : 158
Age : 72 Gender : Female
Photo Available

576 HMM0621748
Name : Laxman Asaram. Gayke
Father's Name: Asaram. Gayke
House Number : 158
Age : 48 Gender : Male
Photo Available

577 HMM1187632
Name : Maroti Aasaram Gayke
Father's Name: Aasaram Gayke
House Number : 158
Age : 45 Gender : Male
Photo Available

578 HMM1187517
Name : Nivrutti Aasaram Aasaram Balwant Gayke
Father's Name: Aasaram Balvanta Gayke
House Number : 158
Age : 43 Gender : Male
Photo Available

579 HMM1201326
Name : Malta Maroti Gayke
Husband's Name: Maroti Gayke
House Number : 158
Age : 41 Gender : Female
Photo Available

580 ALJ6223598
Name : Meena Laxman Gayke
Husband's Name: Laxman Gayke
House Number : 158
Age : 40 Gender : Female
Photo Available

581 ALJ6988141
Name : Renuka Nivrutti Gayke
Husband's Name: Nivrutti Gayke
House Number : 158
Age : 36 Gender : Female
Photo Available

582 ALJ1630102
Name : Krushna Gayke
Father's Name: Maroti
House Number : 158
Age : 22 Gender : Male
Photo Available

583 ALJ1630748
Name : SHRIKANT GAYKE
Father's Name: LAXMAN
House Number : 158
Age : 22 Gender : Male
Photo Available

584 ALJ0662305
Name : Prayagbai Rama Gayke
Husband's Name: Rama Gayke
House Number : 159
Age : 80 Gender : Female
Photo Available

585 HMM1188820
Name : Shivaji Karbhari Karbhari Rama Gayke
Father's Name: Karbhari Rama Gayke
House Number : 160
Age : 43 Gender : Male
Photo Available

586 HMM1201318
Name : Rukhamina Shivaji Gayke
Husband's Name: Shivaji Gayke
House Number : 160
Age : 39 Gender : Female
Photo Available

587 HMM1201516
Name : Dynaneshvar Namdev Dhonge
Father's Name: Namdev Dhonge
House Number : 162
Age : 43 Gender : Male
Photo Available

588 HMM1188531
Name : Sopan Namdev Ghoge
Father's Name: Namdev Ghoge
House Number : 162
Age : 45 Gender : Male
Photo Available

589 ALJ6597660
Name : Namdev Limbaji Ghonge
Father's Name: Limbaji Ghonge
House Number : 162
Age : 76 Gender : Male
Photo Available

590 HMM1188705
Name : Dwarka Namdev Ghonge
Husband's Name: Namdev Ghonge
House Number : 162
Age : 65 Gender : Female
Photo Available

591 HMM1189026
Name : Rekha Sopan Ghonge
Husband's Name: Sopan Ghonge
House Number : 162
Age : 40 Gender : Female
Photo Available

592 ALJ7069107
Name : Laxmi Ramdas Ghonge
Husband's Name: Ramdas Ghonge
House Number : 162
Age : 33 Gender : Female
Photo Available

593 ALJ6223622
Name : Siddharth Baburao Igale
Father's Name: Baburao Igale
House Number : 163
Age : 40 Gender : Male
Photo Available

594 HMM1188846
Name : Prahlad Chokhajee Ingle
Father's Name: Chokhajee Ingle
House Number : 163
Age : 52 Gender : Male
Photo Available

595 ALJ6054910
Name : Vandana Gautam Ingle
Husband's Name: Gautam Ingle
House Number : 163
Age : 45 Gender : Female
Photo Available

596 ALJ6054928
Name : Sangita Pralhad Ingale
Husband's Name: Pralhad Ingale
House Number : 163
Age : 45 Gender : Female
Photo Available

597 HMM1201292
Name : Gautam Baburao Ingle
Father's Name: Baburao Ingle
House Number : 163
Age : 42 Gender : Male
Photo Available

598 ALJ6054829
Name : Sunita Nitin Ingle
Husband's Name: Nitin Ingle
House Number : 163 A
Age : 37 Gender : Female
Photo Available

599 ALJ0665058
Name : Draupadi Haribhau Ingle
Husband's Name: Haribhau Ingle
House Number : 163a
Age : 75 Gender : Female
Photo Available

600 HMM1187442
Name : Manda Prakash Ingle
Husband's Name: Prakash Ingle
House Number : 163a
Age : 60 Gender : Female
Photo Available

601 ALJ6597686
Name : Laxmibai Bhagwan Ingle
Husband's Name: Bhagwan Ingle
House Number : 163a
Age : 55 Gender : Female
Photo Available

602 ALJ6888663
Name : Savita Duryodhan Ingale
Husband's Name: Duryodhan Ingale
House Number : 165
Age : 32 Gender : Female
Photo Available

603 ALJ0665133
Name : Laxmi Bai Namdev Ingle
Husband's Name: Namdev Ingle
House Number : 165
Age : 76 Gender : Female
Photo Available

604 HMM1187558
Name : Indrajit Namdev Ingle
Father's Name: Namdev Ingle
House Number : 165
Age : 46 Gender : Male
Photo Available

605 ALJ6888689
Name : Lata Dnyaneshwar Ingale
Husband's Name: Dnyaneshwar Ingale
House Number : 166
Age : 40 Gender : Female
Photo Available

606 ALJ0665167
Name : Parmeshwar Baburao Ingle
Father's Name: Baburao Ingle
House Number : 166
Age : 48 Gender : Male
Photo Available

607 HMM1187491
Name : Sulbha Parmeshwar Ingle
Husband's Name: Parmeshwar Ingle
House Number : 166
Age : 43 Gender : Female
Photo Available

608 ALJ6223630
Name : Dynaneshvar Baburao Ingle
Father's Name: Baburao Ingle
House Number : 166
Age : 38 Gender : Male
Photo Available

609 ALJ0665177
Name : Keruba Madhav Rao Ingle
Father's Name: Madhav Rao Ingle
House Number : 167
Age : 72 Gender : Male
Photo Available

610 ALJ0665187
Name : Kesarbai Keruba Ingle
Husband's Name: Keruba Ingle
House Number : 167
Age : 65 Gender : Female
Photo Available

611 ALJ6054902
Name : Nirmala Tulsiram Ingle
Husband's Name: Tulsiram Ingle
House Number : 167
Age : 39 Gender : Female
Photo Available

612 ALJ7069081
Name : Shobha Pralhad Ingale
Husband's Name: Pralhad Ingale
House Number : 168
Age : 51 Gender : Female
Photo Available

613 ALJ0665208
Name : Prahlad Madhav Rao Ingle
Father's Name: Madhav Rao Ingle
House Number : 168
Age : 56 Gender : Male
Photo Available

614 ALJ9670233
Name : PRAKASH PRALHAD INGLE
Father's Name: PRALHAD INGLE
House Number : 168
Age : 33 Gender : Male
Photo Available

615 ALJ0665216
Name : Ashruba Baburao Ingle
Father's Name: Baburao Ingle
House Number : 169
Age : 60 Gender : Male
Photo Available

616 HMM1201227
Name : Mandodri Ashruba Ingle
Husband's Name: Ashruba Ingle
House Number : 169
Age : 55 Gender : Female
Photo Available

617 ALJ6223648
Name : Siddharth Ashruba Ingle
Father's Name: Ashruba Ingle
House Number : 169
Age : 35 Gender : Male
Photo Available

618 ALJ6783161
Name : Gajanan Janardhan Ingale
Father's Name: Janardhan Ingale
House Number : 170
Age : 34 Gender : Male
Photo Available

619 ALJ9914573
Name : Janardhan Dhondu Ingle
Father's Name: Dhondu Ingle
House Number : 170
Age : 55 Gender : Male
Photo Available

620 ALJ0665240
Name : Shobha Janardhan Ingle
Husband's Name: Janardhan Ingle
House Number : 170
Age : 50 Gender : Female
Photo Available

621 ALJ9682725
Name : SANTOSH JANARDHAN INGLE
Father's Name: JANARDHAN INGLE
House Number : 170
Age : 32 Gender : Male
Photo Available

622 ALJ9914581
Name : Dinkar Baburao Ingle
Father's Name: Baburao Ingle
House Number : 171
Age : 49 Gender : Male
Photo Available

623 HMM1188366
Name : Kalpana Dinkar Ingle
Husband's Name: Dinkar Ingle
House Number : 171
Age : 48 Gender : Female
Photo Available

624 HMM1187715
Name : Gulab Rao Yashvanta Ingle
Father's Name: Yashvanta Ingle
House Number : 171a
Age : 66 Gender : Male
Photo Available

625 ALJ0663931
Name : Mainabai Gulabrao Ingle
Husband's Name: Gulabrao Ingle
House Number : 171a
Age : 53 Gender : Female
Photo Available

626 HMM1202332
Name : Namdev Jayvanta Ingle
Father's Name: Jayvanta Ingle
House Number : 172
Age : 70 Gender : Male
Photo Available

627 HMM1188036
Name : Panchafula Namdev Ingle
Husband's Name: Namdev Ingle
House Number : 172
Age : 65 Gender : Female
Photo Available

628 ALJ0665266
Name : Sheshrao Dhamarji Ingle
Father's Name: Dhamarji Ingle
House Number : 173a
Age : 60 Gender : Male
Photo Available

629 ALJ9713660
Name : Sharda Sheshrao Ingle
Husband's Name: Sheshrao Ingle
House Number : 173a
Age : 55 Gender : Female
Photo Available

630 HMM1202456
Name : Bharti Lahujee Ingle
Husband's Name: Lahujee Ingle
House Number : 175
Age : 69 Gender : Female
Photo Available

631 ALJ0665296
Name : Vimal Ashok Ingle
Husband's Name: Ashok Ingle
House Number : 176
Age : 50 Gender : Female
Photo Available

632 ALJ1340116
Name : Shahaji Punjaram. Ingle
Father's Name: Punjaram. Ingle
House Number : 176
Age : 48 Gender : Male
Photo Available

633 ALJ6988364
Name : Manisha Ranvir Ingale
Husband's Name: Ranvir Ingale
House Number : 178
Age : 29 Gender : Female
Photo Available

634 ALJ6597694
Name : Samadhan Bhaskar Ingle
Father's Name: Bhaskar Ingle
House Number : 178
Age : 106 Gender : Male
Photo Available

635 HMM0622019
Name : Bhaskar Shripat Ingle
Father's Name: Shripat Ingle
House Number : 178
Age : 80 Gender : Male
Photo Available

636 ALJ0665307
Name : Laxmi Bai Bhaskar Ingle
Husband's Name: Bhaskar Ingle
House Number : 178
Age : 75 Gender : Female
Photo Available

637 ALJ0665315
Name : Radha Bai Bhaskar Ingle
Husband's Name: Bhaskar Ingle
House Number : 178
Age : 65 Gender : Female
Photo Available

638 ALJ6223655
Name : Ranvir Bhaskar Ingle
Father's Name: Bhaskar Ingle
House Number : 178
Age : 35 Gender : Male
Photo Available

639 ALJ9646860
Name : RUKHMINI SAMADHAN INGLE
Husband's Name: SAMADHAN INGLE
House Number : 178
Age : 37 Gender : Female
Photo Available

640 ALJ6888622
Name : Jyoti Shivaji Ingale
Husband's Name: Shivaji Ingale
House Number : 179
Age : 30 Gender : Female
Photo Available

641 ALJ6597702
Name : Shivaji Manohar Ingle
Father's Name: Manohar Ingle
House Number : 179
Age : 106 Gender : Male
Photo Available

642 ALJ0665331
Name : Manohar Sham Rao Ingle
Father's Name: Sham Rao Ingle
House Number : 179
Age : 65 Gender : Male
Photo Available

643 ALJ0665349
Name : Shivaganga Manohar Ingle
Husband's Name: Manohar Ingle
House Number : 179
Age : 60 Gender : Female
Photo Available

644 ALJ6394266
Name : Anna Manohar Ingle
Father's Name: Manohar Ingle
House Number : 179
Age : 46 Gender : Male
Photo Available

645 ALJ6888655
Name : Rajendra Arjun Ingale
Father's Name: Arjun Ingale
House Number : 181
Age : 40 Gender : Male
Photo Available

646 ALJ6888580
Name : Sharda Rajendra Ingale
Husband's Name: Rajendra Ingale
House Number : 181
Age : 30 Gender : Female
Photo Available

647 ALJ0665365
Name : Arjunrao Bhimrao Ingle
Father's Name: Bhimrao Ingle
House Number : 181
Age : 65 Gender : Male
Photo Available

648 ALJ0665375
Name : Manthabaiarjun Arjunrao Ingle
Husband's Name: Arjunrao Ingle
House Number : 181
Age : 59 Gender : Female
Photo Available

649 ALJ9697764
Name : Abhiman Arjun Ingle
Father's Name: Arjun Ingle
House Number : 181
Age : 42 Gender : Male
Photo Available

650 ALJ1680578
Name : AKASH GAUTAM INGLE
Others: VINOD GAUTAM INGLE
House Number : 181
Age : 24 Gender : Male
Photo Available

651 ALJ0665395
Name : Shobha Punjaram. Ingle
Husband's Name: Punjaram. Ingle
House Number : 182
Age : 60 Gender : Female
Photo Available

652 ALJ6054944
Name : Yogesh Rameshwar Teke
Father's Name: Rameshwar Teke
House Number : 183
Age : 33 Gender : Male
Photo Available

653 ALJ0665422
Name : Himmat Damodhar Ingle
Father's Name: Damodhar Ingle
House Number : 184
Age : 51 Gender : Male
Photo Available

654 HMM1188663
Name : Savita Subhash Ingle
Husband's Name: Subhash Ingle
House Number : 184
Age : 44 Gender : Female
Photo Available

655 ALJ6223663
Name : Sangeeta Himmat Ingle
Husband's Name: Himmat Damodhar Ingle
House Number : 184
Age : 44 Gender : Female
Photo Available

656 ALJ6988125
Name : Nilesh Mokinda Ingale
Father's Name: Mokinda Ingale
House Number : 186
Age : 29 Gender : Male
Photo Available

657 HMM0622233
Name : Rukhmina Kisan Sasane
Husband's Name: Kisan Sasane
House Number : 187
Age : 60 Gender : Female
Photo Available

658 HMM1188887
Name : Sakharam. Laxman Jadhav
Father's Name: Laxman Jadhav
House Number : 189
Age : 58 Gender : Male
Photo Available

659 ALJ0665454
Name : Suman Sakharam. Jadhav
Husband's Name: Sakharam. Jadhav
House Number : 189
Age : 53 Gender : Female
Photo Available

660 HMM1188671
Name : Kantabai Sarjerao Jadhav
Husband's Name: Sarjerao Jadhav
House Number : 189
Age : 45 Gender : Female
Photo Available

661 HMM1187590
Name : Atmaram Sakharam Sakharam Laxman Jadhav
Father's Name: Sakharam Laxman Jadhav
House Number : 189
Age : 43 Gender : Male
Photo Available

662 HMM1201730
Name : Reshmabai Sambhaji Ingle
Husband's Name: Sambhaji Ingle
House Number : 190
Age : 85 Gender : Female
Photo Available

663 ALJ0665474
Name : Rukhamina Valmik Ingle
Husband's Name: Valmik Ingle
House Number : 190
Age : 56 Gender : Female
Photo Available

664 ALJ6223671
Name : Kalyan Sambhaji Ingle
Father's Name: Sambhaji Ingle
House Number : 190
Age : 51 Gender : Male
Photo Available

665 ALJ1494483
Name : Sunita Kalyan Ingle
Husband's Name: Kalyan Ingle
House Number : 190
Age : 44 Gender : Female
Photo Available

666 HMM0622175
Name : Eknath Limbaji Ghonge
Father's Name: Limbaji Ghonge
House Number : 191
Age : 61 Gender : Male
Photo Available

667 HMM1201235
Name : Kamlabai Eknath Ghonge
Husband's Name: Eknath Ghonge
House Number : 191
Age : 56 Gender : Female
Photo Available

668 HMM1188192
Name : Kailash Eknath Ghonge
Father's Name: Eknath Ghonge
House Number : 191
Age : 40 Gender : Male
Photo Available

669 ALJ1450980
Name : vaibhav
Father's Name: kisan teke
House Number : 192
Age : 25 Gender : Male
Photo Available

670 HMM1188796
Name : Janardhan Ambadas Ambadas Limbaj Dhonge
Father's Name: Ambadas Limbaji Dhonge
House Number : 192
Age : 43 Gender : Male
Photo Available

671 ALJ0665484
Name : Ambadas. Limbaji Ghonge
Father's Name: Limbaji Ghonge
House Number : 192
Age : 73 Gender : Male
Photo Available

672 ALJ0665494
Name : Sarubai Ambadas. Ghonge
Husband's Name: Ambadas. Ghonge
House Number : 192
Age : 65 Gender : Female
Photo Available

673 HMM1187822
Name : Ganesh Ambadas Ghonge
Father's Name: Ambadas Ghonge
House Number : 192
Age : 40 Gender : Male
Photo Available

674 HMM1189083
Name : Yamuna Janardhan Ghonge
Husband's Name: Janardhan Ghonge
House Number : 192
Age : 38 Gender : Female
Photo Available

675 ALJ0665505
Name : Dilip Triyambak Teke
Father's Name: Triyambak Teke
House Number : 193
Age : 55 Gender : Male
Photo Available

676 ALJ0665513
Name : Kasabai Dilip Teke
Husband's Name: Dilip Teke
House Number : 193
Age : 49 Gender : Female
Photo Available

677 ALJ6223689
Name : Vaijanta Ambadas Sasane
Husband's Name: Ambadas Sasane
House Number : 194
Age : 106 Gender : Female
Photo Available

678 ALJ6223697
Name : Kalinda Santosh Sasane
Husband's Name: Santosh Sasane
House Number : 194
Age : 106 Gender : Female
Photo Available

679 ALJ6223705
Name : Subhadrakisan Kisan Bhagwan Sasane
Husband's Name: Kisan Bhagwan Sasane
House Number : 194
Age : 54 Gender : Female
Photo Available

680 HMM1188580
Name : Ambadas Kisan Sasane
Father's Name: Kisan Sasane
House Number : 194
Age : 42 Gender : Male
Photo Available

681 HMM1188234
Name : Santosh Kisan Sasane
Father's Name: Kisan Sasane
House Number : 194
Age : 38 Gender : Male
Photo Available

682 HMM1188218
Name : Jeejabai Sadashiv Ingle
Husband's Name: Sadashiv Ingle
House Number : 195
Age : 76 Gender : Female
Photo Available

683 HMM1187483
Name : Ashruba Sadashiv Ingle
Father's Name: Sadashiv Ingle
House Number : 196
Age : 56 Gender : Male
Photo Available

684 ALJ0665539
Name : Mangalabai Ashruba Ingle
Husband's Name: Ashruba Ingle
House Number : 196
Age : 50 Gender : Female
Photo Available

685 HMM1201060
Name : Raju Chokha Chokhajee Sasane
Father's Name: Chokhajee Sasane
House Number : 197
Age : 43 Gender : Male
Photo Available

686 HMM1188853
Name : Gajanan Chokhajee Sasane
Father's Name: Chokhajee Sasane
House Number : 197
Age : 39 Gender : Male
Photo Available

687 HMM1188952
Name : Ranjana Gajanan Sasane
Husband's Name: Gajanan Sasane
House Number : 197
Age : 38 Gender : Female
Photo Available

688 ALJ6597728
Name : Usha Raju Sasane
Husband's Name: Raju Sasane
House Number : 197
Age : 38 Gender : Female
Photo Available

689 ALJ6223713
Name : Rukhmina Udhdav Gayke
Husband's Name: Udhdav Gayke
House Number : 198
Age : 36 Gender : Female
Photo Available

690 ALJ9646746
Name : VIKAS TUKARAM GAYAKE
Father's Name: TUKARAM GAYAKE
House Number : 204
Age : 25 Gender : Male
Photo Available

691 ALJ0665018
Name : Tukaram. Sakharam. Gayke
Father's Name: Sakharam. Gayke
House Number : 204
Age : 61 Gender : Male
Photo Available

692 ALJ0665026
Name : Ashamati Tukaram. Gayke
Husband's Name: Tukaram. Gayke
House Number : 204
Age : 55 Gender : Female
Photo Available

693 ALJ0665563
Name : Suresh Rustamarav Gayke
Father's Name: Rustamarav Gayke
House Number : 206
Age : 54 Gender : Male
Photo Available

694 ALJ0665573
Name : Pushpabai Suresh Gayke
Husband's Name: Suresh Gayke
House Number : 206
Age : 51 Gender : Female
Photo Available

695 HMM0622290
Name : Rajaram Rustumrao Gayke
Father's Name: Rustumrao Gayke
House Number : 206
Age : 49 Gender : Male
Photo Available

696 ALJ0665583
Name : Sindhubai Rajaram. Gayke
Husband's Name: Rajaram. Gayke
House Number : 206
Age : 48 Gender : Female
Photo Available

697 ALJ6843775
Name : Amol Rajaram Gayke
Father's Name: Rajaram Gayke
House Number : 206
Age : 31 Gender : Male
Photo Available

698 HMM1188382
Name : Kushivata Rbhimarav Labade
Husband's Name: Bhimrao Labade
House Number : 206a
Age : 66 Gender : Female
Photo Available

699 HMM1201540
Name : Sudam. Bhimrao Labade
Father's Name: Bhimrao Labade
House Number : 206a
Age : 51 Gender : Male
Photo Available

700 HMM1201565
Name : Jagan Bhimrao Labade
Father's Name: Bhimrao Labade
House Number : 206a
Age : 45 Gender : Male
Photo Available

701 HMM1188374
Name : Chhaya Sudam Labade
Husband's Name: Sudam Labade
House Number : 206a
Age : 43 Gender : Female
Photo Available

702 ALJ6223317
Name : Shivaji Sheshrao Teke
Father's Name: Sheshrao Teke
House Number : 209
Age : 37 Gender : Male
Photo Available

703 ALJ8334609
Name : Rambhau Nivrutti Kalakumbhe
Father's Name: Nivrutti Kalakubhe
House Number : 218
Age : 43 Gender : Male
Photo Available

704 ALJ1607241
Name : amol prakash gayke gayke
Father's Name: prakash gayke
House Number : 227
Age : 24 Gender : Male
Photo Available

705 ALJ1607217
Name : ambadas dadabhau labde
Father's Name: dadabhu labde
House Number : 227
Age : 39 Gender : Male
Photo Available

706 ALJ6394274
Name : Rameshwar Laxman Gayke
Father's Name: Laxman Gayke
House Number : 233
Age : 40 Gender : Male
Photo Available

707 ALJ9715863
Name : Rekha Rameshwar Gayke
Husband's Name: Rameshwar Gayke
House Number : 233
Age : 37 Gender : Female
Photo Available

708 ALJ6223721
Name : Radha Vitthal Teke
Husband's Name: Vitthal Teke
House Number : 238
Age : 37 Gender : Female
Photo Available

709 ALJ6223739
Name : Santosh Pandharinath Labade
Father's Name: Pandharinath Labade
House Number : 247
Age : 36 Gender : Male
Photo Available

710 ALJ9687393
Name : MANGAL LABADE
Husband's Name: SANTOSH LABADE
House Number : 247
Age : 35 Gender : Female
Photo Available

711 ALJ6223176
Name : Dynaneshvar Narayan Gayke
Father's Name: Narayan Gayke
House Number : 323
Age : 34 Gender : Male
Photo Available

712 ALJ6223747
Name : Ambadas Arjun More
Father's Name: Arjun More
House Number : 345
Age : 46 Gender : Male
Photo Available

713 ALJ8334625
Name : Rekha Ambadas More
Husband's Name: Ambadas More
House Number : 345
Age : 41 Gender : Female
Photo Available

714 ALJ6597561
Name : Ayodhya Ravindra Gayke
Husband's Name: Ravindra Gayke
House Number : 380
Age : 36 Gender : Female
Photo Available

715 ALJ8334674
Name : Vijay Balu Fatapure
Father's Name: Balu Fatapure
House Number : 420
Age : 35 Gender : Male
Photo Available

716 ALJ8334682
Name : Kishor Indrajit Ingle
Father's Name: Indrajeet Ingle
House Number : 440
Age : 36 Gender : Male
Photo Available

717 ALJ8334633
Name : Amol Ashruba Kharat
Father's Name: Ashruba Kharat
House Number : 447
Age : 35 Gender : Male
Photo Available

718 ALJ9861535
Name : VISHAL GAYKE
Father's Name: GAJANAN GAYKE
House Number : 512
Age : 26 Gender : Male
Photo Available

719 ALJ9861519
Name : GANESH GAYKE
Father's Name: ABASAHEB GAYKE
House Number : 556
Age : 26 Gender : Male
Photo Available

720 ALJ6988158
Name : Mohini Sandip Ingale
Husband's Name: Sandip Ingale
House Number : 598
Age : 28 Gender : Female
Photo Available

721 ALJ8334591
Name : Sandeep Keruba Ingle
Father's Name: Keruba Ingle
House Number : 598
Age : 35 Gender : Male
Photo Available

722 ALJ6394282
Name : Neeta Shahaji Ingle
Husband's Name: Shahaji Ingle
House Number : 619
Age : 39 Gender : Female
Photo Available

723 ALJ8334732
Name : Pirajee Mukindrao Ingle
Father's Name: Mukindrao Ingle
House Number : 643
Age : 36 Gender : Male
Photo Available

724 ALJ6223754
Name : Surekha Pirajee Ingle
Husband's Name: Pirajee Ingle
House Number : 644
Age : 34 Gender : Female
Photo Available

725 ALJ6223770
Name : Jyoti Kishor Jadhav
Husband's Name: Kishor Jadhav
House Number : 644
Age : 40 Gender : Female
Photo Available

726 ALJ6223788
Name : Kaveri Kailash Dhotre
Husband's Name: Kailash Dhotre
House Number : 657
Age : 35 Gender : Female
Photo Available

727 ALJ8334740
Name : Yogita Ganesh Ghonge
Husband's Name: Ganesh Ghonge
House Number : 663
Age : 36 Gender : Female
Photo Available

728 ALJ1782283
Name : Vandana Sadasiv Gayke
Husband's Name: Sadasiv Gayke
House Number : 33
Age : 34 Gender : Female
Photo Available

729 ALJ1804483
Name : Santosh Ramdas Tikre
Father's Name: Ramdas Tikre
House Number : 0
Age : 34 Gender : Male
Photo Available

730 ALJ1810308
Name : pradnya amol KHARAT
Husband's Name: AMOL KHARAT
House Number : PILPALGAON LENDI
Age : 29 Gender : Female
Photo Available

731 ALJ1813708
Name : Shivkanya Vitthal Teke
Husband's Name: Vitthal Teke
House Number : 126
Age : 27 Gender : Female
Photo Available

732 ALJ1816941
Name : Arti Gajanan Zote
Husband's Name: Gajanan Gaynba Zote Gaynba
House Number : 101
Age : 36 Gender : Female
Photo Available

733 ALJ1846153
Name : PRIYA SASANE
Father's Name: GAJANAN SASANE
House Number : AT PIMPALGAON LENDI
Age : 20 Gender : Female
Photo Available

734 ALJ1863182
Name : ARCHANA PRADIP GAYKE GAYKE
Husband's Name: PRADIP GAYKE GAYKE
House Number : 17
Age : 24 Gender : Female
Photo Available

735 ALJ1863315
Name : SUDARSHAN GAYKE
Father's Name: VITTHAL GAYKE
House Number : pimpalgaon lendi
Age : 24 Gender : Male
Photo Available

736 ALJ1863687
Name : SHAM GHONGE
Father's Name: SOPAN GHONGE
House Number : 80
Age : 22 Gender : Male
Photo Available

737 ALJ1866417
Name : KARAN GAYKE
Father's Name: SHRIKRUSHN GAYKE
House Number : 50
Age : 21 Gender : Male
Photo Available

738 ALJ1860766
Name : Diksha Bharat Ingle
Husband's Name: Bharat Ramesh Ingle
House Number : Pimpalgaon lendi
Age : 21 Gender : Female
Photo Available

739 ALJ1860774
Name : Bharat Ramesh Ingale
Father's Name: Ramesh Sadashiv Ingale
House Number : Pimpalgaon lendi
Age : 30 Gender : Male
Photo Available

740 ALJ1868850
Name : Mangal Sachin More
Husband's Name: Sachin More
House Number : Ward No 02
Age : 23 Gender : Female
Photo Available

741 ALJ1896778
Name : LOCHAN ANANT GAYKE
Father's Name: ANANT GAYKE
House Number : 0
Age : 22 Gender : Male
Photo Available

742 ALJ1903459
Name : sushma sharad gayke
Others: narayan gayke
House Number : 66
Age : 26 Gender : Female
Photo Available

743 ALJ1915255
Name : Yogita Yogesh Teke
Husband's Name: Yogesh Rameshwar Teke
House Number : 41
Age : 30 Gender : Female
Photo Available

744 ALJ1916683
Name : Ritesh Tanaji Tikare
Father's Name: Tanaji Kisan Tikare
House Number : Tanaji Tikare Home
Age : 23 Gender : Male
Photo Available

745 ALJ1922095
Name : Swapnil Raosaheb Dikhule
Father's Name: Raosaheb Eknath Dikhule
House Number : At.pimpalgaon Lendi,
Age : 21 Gender : Male
Photo Available

746 ALJ1933993
Name : Ashvini Prmeswar Gayke
Husband's Name: Parmeswar Gayke
House Number : 54
Age : 30 Gender : Female
Photo Available

747 ALJ1934132
Name : Gita Labade
Husband's Name: Eknath Labde
House Number : 54
Age : 25 Gender : Female
Photo Available

748 ALJ1939719
Name : RUSHIKESH GAYKE
Father's Name: PANDURANG GAYKE
House Number : 01
Age : 23 Gender : Male
Photo Available

749 ALJ1940386
Name : Sital Santosh Teke
Husband's Name: Santosh Teke
House Number : 54
Age : 29 Gender : Female
Photo Available

750 ALJ1940444
Name : Anita Vijay Teke
Husband's Name: Vijay Teke
House Number : 54
Age : 37 Gender : Female
Photo Available

751 ALJ1940477
Name : Rekhabai Barbade
Husband's Name: Ganesh Sriram
House Number : 96
Age : 41 Gender : Female
Photo Available

752 ALJ1940527
Name : Prmeswar Ganpat Gayke
Father's Name: Ganpat Gayke
House Number : 54
Age : 34 Gender : Male
Photo Available

753 ALJ1950559
Name : Swati Pravin Gayake
Husband's Name: Pravin Achyutrao Gayake
House Number : 62
Age : 29 Gender : Female
Photo Available

754 ALJ1954841
Name : SANDESH VISHNU GAYKE
Father's Name: VISHNU GAYKE
House Number : 15
Age : 24 Gender : Male
Photo Available

755 ALJ1955020
Name : Manda Dundiyar
Husband's Name: Dnyaneshwar Dundiyar
House Number : Dnyaneshwar dundiyar
Age : 38 Gender : Female
Photo Available

756 ALJ1960319
Name : Rushikesh Pandurang Gayke gayke
Father's Name: Pandurang Gayke
House Number : 01
Age : 23 Gender : Male
Photo Available

757 ALJ1961259
Name : Umesh Suresh Gayke
Father's Name: Suresh Gayke
House Number : 78
Age : 22 Gender : Male
Photo Available

758 ALJ1956580
Name : Akash Teke
Father's Name: Vijay Teke
House Number : Pimpalgaon lendi
Age : 20 Gender : Male
Photo Available

759 ALJ1957745
Name : Ravindra Teke
Father's Name: Gajanan Teke
House Number : Pimpalgaon lendi
Age : 22 Gender : Male
Photo Available

760 ALJ1970193
Name : YOGESH MAKHRICHE
Father's Name: GAJANAN MAKHARICHE
House Number : pimpalgaon lendi
Age : 22 Gender : Male
Photo Available

761 ALJ1974575
Name : MAHESH GAYKE
Father's Name: PANDURANG GAYKE
House Number : 01
Age : 21 Gender : Male
Photo Available

762 ALJ1975796
Name : SANTOSH SURESH MORE
Father's Name: SURESH MORE
House Number : PIPALGAON LEDI
Age : 30 Gender : Male
Photo Available

763 ALJ1975804
Name : DIPALI SANTOSH MORE
Husband's Name: SANTOSH MORE
House Number : PIPALGAON LEDI
Age : 24 Gender : Female
Photo Available

764 ALJ1979152
Name : SURAJ SATOSH SASANE
Father's Name: SANTOSH SASANE
House Number : PIMPALGAON LENDI
Age : 21 Gender : Male
Photo Available

765 ALJ1979780
Name : Pryanka Janardhan Ghonge
Father's Name: Janardhan Ghonge Ghonge
House Number : 192
Age : 20 Gender : Female
Photo Available

766 ALJ1979814
Name : Vanita Gajanan Ingle
Husband's Name: Gajanan Ingle
House Number : 172
Age : 33 Gender : Female
Photo Available

767 ALJ1979848
Name : Divay Janardhan Ghonge
Father's Name: Janardhan Ghonge
House Number : 192
Age : 22 Gender : Female
Photo Available

768 ALJ1985886
Name : Rahul Raju Sasane
Father's Name: Raju Sasane Sasane
House Number : 14
Age : 22 Gender : Male
Photo Available

769 ALJ1985894
Name : Aasha Viki Ingle
Husband's Name: Viki Ingle
House Number : 24
Age : 26 Gender : Female
Photo Available

770 ALJ1985928
Name : Komal Pravin Gayke
Husband's Name: Pravin Gayke
House Number : 10
Age : 26 Gender : Female
Photo Available

771 ALJ1986025
Name : Shila Shidharth Ingle
Husband's Name: Shidharth Baburao Ingle
House Number : 54
Age : 32 Gender : Female
Photo Available

772 ALJ1989045
Name : RUSHIKESH GAJANAN TEKE
Father's Name: GAJANAN TEKE
House Number : 40
Age : 23 Gender : Male
Photo Available

773 ALJ1992106
Name : Sumit Vilash Ingle
Father's Name: Vilash Namdev Ingle
House Number : 163
Age : 20 Gender : Male
Photo Available

774 ALJ1992114
Name : Atul Bhagvan Ingle
Mother's Name: Laxmi Bhagvan Ingle
House Number : 163
Age : 35 Gender : Male
Photo Available

775 YIX9066564
Name : Bhagyashri Kishor Ingle
Husband's Name: Kishor Ingle
House Number : 440
Age : 35 Gender : Female
Photo Available

776 ALJ2007037
Name : KOMAL ARUN GAYKE
Husband's Name: ARUN GAYKE
House Number : 99
Age : 26 Gender : Female
Photo Available

777 ALJ2007102
Name : BHARAT SOPAN GHONGE
Father's Name: SOPAN GHONGE
House Number : 101
Age : 20 Gender : Male
Photo Available

778 ALJ2008852
Name : Jyotl Swapnil Gayke
Husband's Name: Swapnil Vijay Gayke
House Number : 15
Age : 23 Gender : Female
Photo Available

779 ALJ2015998
Name : SUMIT ASHRUBA INGLE
Father's Name: ASHRUBA INGLE
House Number : PIMPALGAON LENDI
Age : 24 Gender : Male
Photo Available

780 ALJ2034841
Name : Rama Manoj Bansode Bansode
Mother's Name: Lilavati Anna Ingle
House Number : 111
Age : 24 Gender : Female
Photo Available

781 ALJ2043115
Name : Vandana Manohar Gayke
Husband's Name: Manohar Gayke
House Number : 13
Age : 22 Gender : Female
Photo Available

782 ALJ2043156
Name : Gita Ganesh Gayke
Husband's Name: Ganesh Gayke
House Number : 78
Age : 22 Gender : Female
Photo Available

783 ALJ2043172
Name : Uma Govind Gayke
Husband's Name: Govind Gayke
House Number : 13
Age : 21 Gender : Female
Photo Available

784 ALJ2064392
Name : Maya Santosh Tikre
Husband's Name: Santosh Tikre
House Number : Pimplgaon Lendi
Age : 20 Gender : Female
Photo Available

SUMMARY OF ELECTORS

A) NUMBER OF ELECTORS

		Roll Type	Roll Identification	NUMBER OF ELECTORS			
				Male	Female	Third Gender	Total
I	Original	Mother Roll	Draft Electoral Roll prepared under Special Intensive Revision - 2026	400	384	0	784
				400	384	0	784

Issued by Electoral Registration Office