ELECTORAL ROLL 2026 S13 Maharashtra

No. Name and Reservation Status of Assembly Constituency : 24 - SINDHKHED RAJA (GEN)	Part No. : 25
No. Name and Reservation Status of Parliamentary Constituency(ies) in which the Assembly Constituency is located : 5 - BULDHANA (GEN)	

1. Details of Revision

Year of Revision	**2026**
Qualifying Date	**01-10-2026**
Type of revision	**Special Intensive Revision 2026**
Date of Publication	**31-08-2026**

Roll Identification

Draft Electoral Roll prepared under Special Intensive Revision - 2026

2. Details of part and polling area

No. and name of sections in the part

1-Grampanchayat Parisar Sawdad

Main Town or Village	: SAVADAD
Police Station	: SAKHARKHEDA
Taluka	: SINDKHED RAJA
District	: BULDHANA
Pin code	: 443202

3. Polling Station Details

No. and Name of Polling Station :	**Type of Polling Station (Male/Female/General)**	General
25 - Sawdad **Address of Polling Station :** Zilla Parishad Marathi Primary School, Room No 2, Sawdad	**Number of Auxiliary Polling Stations in this part :**	0

4. NUMBER OF ELECTORS

Starting Serial No.	Ending Serial No.	Net Electors			
		Male	Female	Third Gender	Total
1	1004	529	475	0	1004

Issued by Electoral Registration Office

Nazri Naksha

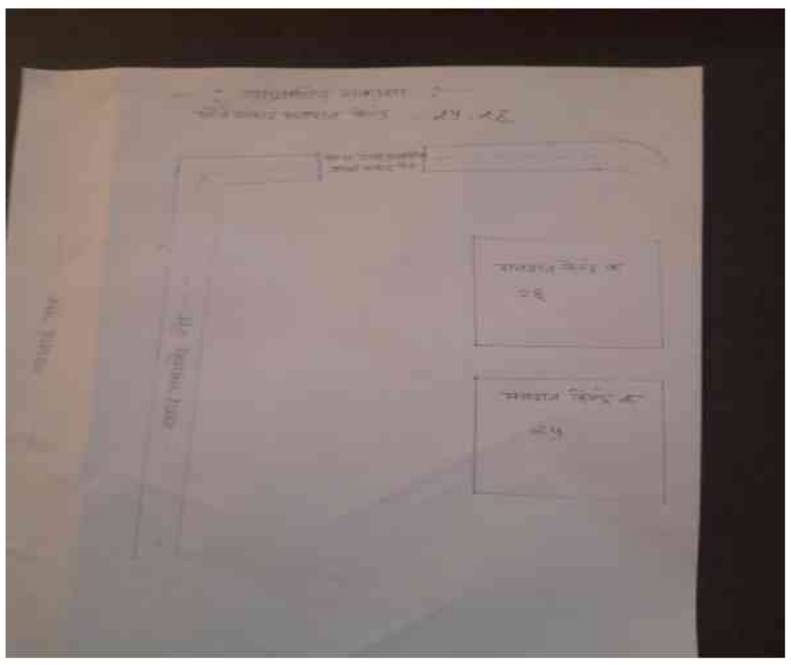

Google Map View



Polling Station Building Front View



Polling Station Front View



Cad View



Key MAP View

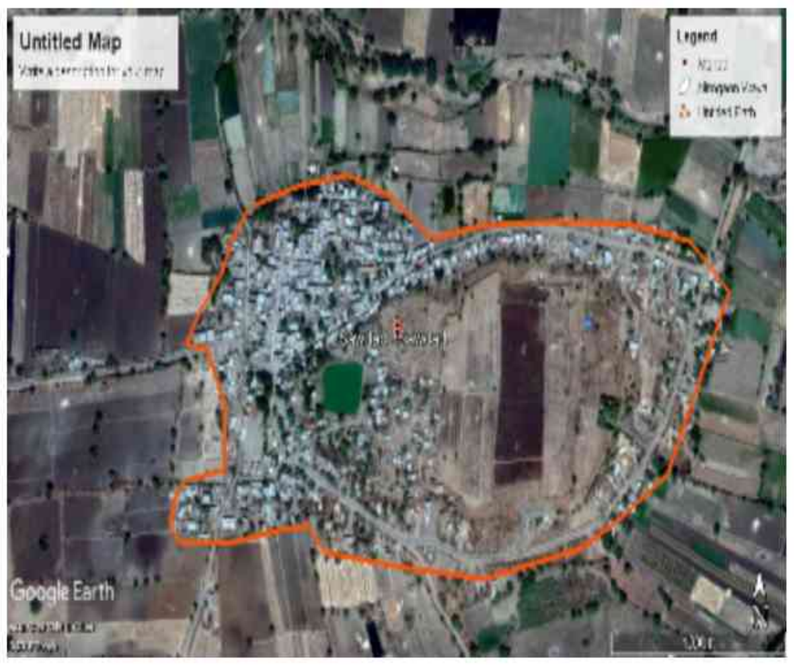

1 ALJ6300255 Name : satish subhash akhare Father's Name: subhash akhare House Number : Age : 32 Gender : Male Photo Available	2 ALJ6459259 Name : pojja bhagwat awachar Husband's Name: bhagwat awachar House Number : Age : 31 Gender : Female Photo Available	3 ALJ6459101 Name : Amit Arun Bhavsar Father's Name: Arun Bahvsar House Number : Age : 32 Gender : Male Photo Available
4 ALJ6459358 Name : babulal dalshing dadhare Father's Name: dalshing dadhre House Number : Age : 45 Gender : Male Photo Available	5 ALJ6459317 Name : joti dattatray deshmuk Husband's Name: dattatray deshmukh House Number : Age : 34 Gender : Female Photo Available	6 ALJ6459341 Name : kunta raju deshmukh Husband's Name: raju deshmukh House Number : Age : 43 Gender : Female Photo Available
7 HMM1445212 Name : Vinod Shrikrishna Deshmukh Father's Name: Shrikrishna Deshmukh House Number : Age : 40 Gender : Male Photo Available	8 ALJ6710693 Name : KETAKI SANTOSH DESHMUKH Husband's Name: SANTOSH DESHMUKH House Number : Age : 37 Gender : Female Photo Available	9 ALJ6347926 Name : Vinod Shrikrishna Deshmukh Father's Name: Shrikrishna Deshmukh House Number : Age : 37 Gender : Male Photo Available
10 ALJ6820260 Name : gajanan dnyneshwar deshmukh Father's Name: dnyneshwar deshmukh House Number : Age : 37 Gender : Male Photo Available	11 ALJ6710750 Name : GAJANAN NAYABRAO DESHMUKH Father's Name: NAYABRAO DESHMUKH House Number : Age : 35 Gender : Male Photo Available	12 ALJ6710594 Name : SARSVATI GAJANAN DESHMUKH Husband's Name: GAJANN DESHMUKH House Number : Age : 34 Gender : Female Photo Available
13 ALJ6459168 Name : dattatray rustum deshmukh Father's Name: rustum deshmukh House Number : Age : 34 Gender : Male Photo Available	14 ALJ6300214 Name : ganesh shankarrav deshmukh Father's Name: shankarrav deshmukh House Number : Age : 35 Gender : Male Photo Available	15 ALJ6710776 Name : Pravin Diliprao Deshmukh Father's Name: DILIP DESHMUKH House Number : Age : 34 Gender : Male Photo Available
16 ALJ6710420 Name : VITTHAL NAYABRAO DESHMUKH Father's Name: NAYABRAO DESHMUKH House Number : Age : 32 Gender : Male Photo Available	17 ALJ6710412 Name : KALPANA SANTOSH DESHMUKH Husband's Name: SNTOSH DESHMUKH House Number : Age : 32 Gender : Female Photo Available	18 ALJ6710511 Name : DURGA ARJUN DESHMUKH Husband's Name: ARJUN DESHMUKH House Number : Age : 31 Gender : Female Photo Available
19 ALJ6459176 Name : sudhir uttamrao deshmukh Father's Name: uttamrao deshmukh House Number : Age : 31 Gender : Male Photo Available	20 ALJ6710479 Name : YOGESH GUNVAN DESHMUKH Father's Name: GUNVAN DESHMUKH House Number : Age : 31 Gender : Female Photo Available	21 ALJ6710578 Name : VISHAL DATTATRY DESHMUKH Father's Name: DATTATRY DESHMUKH House Number : Age : 30 Gender : Male Photo Available
22 ALJ6710297 Name : NANDKISHOR BABAN DESHMUKH Father's Name: BABAN DESHMUKH House Number : Age : 30 Gender : Male Photo Available	23 ALJ6710396 Name : PRAVIN PRALHAD DESHMUKH Father's Name: PRLHAD DESHMUKH House Number : Age : 30 Gender : Male Photo Available	24 ALJ6710347 Name : SHIVAJI JAGARAO DESHMUKH Father's Name: JAGARAO DESHMUKH House Number : Age : 29 Gender : Male Photo Available
25 ALJ6710552 Name : DHANANJAY PRALHAD DESHMUKH Father's Name: PRLHAD DESHMUKH House Number : Age : 29 Gender : Male Photo Available	26 ALJ6710495 Name : pawan gopalrao deshmukh deshmukh Father's Name: GOPALRAO DESHMUKH House Number : Age : 32 Gender : Male Photo Available	27 ALJ6710354 Name : DHANANJAY DILIP DESHMUKH Father's Name: DILIP DESHMUKH House Number : Age : 29 Gender : Male Photo Available
28 ALJ6710727 Name : Vandana Keshav Deshmukh Husband's Name: KISHOR DESMUKH House Number : Age : 35 Gender : Female Photo Available	29 ALJ6459234 Name : arachana subhash dube Husband's Name: subhash dube House Number : Age : 39 Gender : Female Photo Available	30 ALJ1049154 Name : Anil Prakash Dube Father's Name: Prakash Dube House Number : Age : 37 Gender : Male Photo Available

31 ALJ1049162 Name : Sunil Prakash Dube Father's Name: Prakash Dube House Number : Age : 35 Gender : Male Photo Available	32 ALJ6710685 Name : VARSHA JIVAN GADEKAR Husband's Name: JIVAN GADEKAR House Number : Age : 33 Gender : Female Photo Available	33 ALJ6710610 Name : ARTI DEEPAK GADGE Father's Name: DEEPAK GADGE House Number : Age : 39 Gender : Male Photo Available
34 ALJ6710602 Name : DIPAK BADRINATH GADGE Father's Name: BDRINATH GADGE House Number : Age : 39 Gender : Male Photo Available	35 ALJ6820419 Name : pooja ritesh gadge Husband's Name: ritesh gadge House Number : Age : 33 Gender : Female Photo Available	36 ALJ6300222 Name : rameshwar achutrav gadge Father's Name: achutrav gadge House Number : Age : 33 Gender : Male Photo Available
37 ALJ6710529 Name : GAUTAM UTTAM GAWAI Father's Name: UTTAM GAWAI House Number : Age : 30 Gender : Male Photo Available	38 ALJ6710438 Name : PRAVIN ASHOK GAWAI Father's Name: ASHOK GAWAI House Number : Age : 30 Gender : Male Photo Available	39 ALJ6300297 Name : shankar laxman ghayal Father's Name: laxman ghayal House Number : Age : 33 Gender : Male Photo Available
40 ALJ6459366 Name : aasha sudhakar ingle Husband's Name: sudhakar ingale House Number : Age : 44 Gender : Female Photo Available	41 ALJ6459226 Name : manisha santosh jadhav Husband's Name: santosh jadhav House Number : Age : 37 Gender : Female Photo Available	42 ALJ6710677 Name : SANGEETA SNJAY JAIVAL Husband's Name: SNJAY JAIVAL House Number : Age : 36 Gender : Female Photo Available
43 ALJ6300206 Name : vinod ramdas jaival Father's Name: ramdas jaival House Number : Age : 33 Gender : Male Photo Available	44 ALJ6710487 Name : DATTATRAY UTTAM JAIVAL Father's Name: UTTAM JAIVAL House Number : Age : 31 Gender : Male Photo Available	45 ALJ6820344 Name : Dipali Ashok Jaiwal Husband's Name: sanjay jewaal House Number : Age : 34 Gender : Female Photo Available
46 ALJ6300271 Name : ghansham gajanan kale Father's Name: gajanan kale House Number : Age : 32 Gender : Male Photo Available	47 ALJ6710388 Name : DHANANJAY GAJANAN KALE Father's Name: GAJANN KALE House Number : Age : 29 Gender : Male Photo Available	48 ALJ6459283 Name : mohan rameshor katkar Father's Name: rameshor katkar House Number : Age : 33 Gender : Male Photo Available
49 ALJ6458962 Name : gajanan bhagvan kavhale Father's Name: bhagvan kahvale House Number : Age : 41 Gender : Male Photo Available	50 ALJ6710305 Name : ALKA GANESH KAVHALE Husband's Name: GANESH KAVHALE House Number : Age : 30 Gender : Female Photo Available	51 ALJ1049246 Name : Prakash Sampat Khandare Father's Name: Sampat Khandare House Number : Age : 42 Gender : Male Photo Available
52 ALJ6459135 Name : vaishali madhukar kharat Father's Name: madhukar kharat House Number : Age : 33 Gender : Female Photo Available	53 ALJ6459028 Name : milind samadhan khilare Father's Name: samadhan khilare House Number : Age : 33 Gender : Male Photo Available	54 ALJ6458996 Name : anil BABURAO khillare Father's Name: BABURAO khillare House Number : Age : 34 Gender : Male Photo Available
55 ALJ6459010 Name : chandraprabha sunil khillare Husband's Name: sunil khillare House Number : Age : 33 Gender : Female Photo Available	56 ALJ6710461 Name : RUPALI DILIP KNKAL Father's Name: DILIP KNKAL House Number : Age : 29 Gender : Female Photo Available	57 ALJ6710784 Name : VIDHYA SHIVAJI LAHANE Husband's Name: SHIVAJI LAHANE House Number : Age : 33 Gender : Female Photo Available
58 ALJ6710768 Name : SHAKUNTLA GANESH MNJULKAR Husband's Name: GANESH MNJULKAR House Number : Age : 43 Gender : Female Photo Available	59 ALJ6820310 Name : lakshiman vishnu more Father's Name: vishnu more House Number : Age : 62 Gender : Male Photo Available	60 ALJ6458988 Name : sadhana raju more Husband's Name: raju more House Number : Age : 39 Gender : Female Photo Available

61 ALJ6710628
Name : GAUTAM BALU MORE
Father's Name: BALU MORE
House Number :
Age : 38 Gender : Male
Photo Available

62 ALJ6459002
Name : pravin shriram more
Father's Name: shriram more
House Number :
Age : 37 Gender : Male
Photo Available

63 ALJ6710701
Name : SIMA RAMESH MORE
Husband's Name: RAMESH MORE
House Number :
Age : 37 Gender : Female
Photo Available

64 ALJ6710735
Name : SANGITA SHANTARAM MORE
Father's Name: SHANTARAM MORE
House Number :
Age : 35 Gender : Male
Photo Available

65 ALJ6710719
Name : JYOTI SUNIL MORE
Husband's Name: SUNIL MORE
House Number :
Age : 35 Gender : Female
Photo Available

66 ALJ6458954
Name : panjab visvanath more
Father's Name: visvanath more
House Number :
Age : 35 Gender : Male
Photo Available

67 ALJ6820294
Name : swapnil lakshiman more
Father's Name: lakshiman more
House Number :
Age : 36 Gender : Male
Photo Available

68 ALJ6820385
Name : shital kaylesh more
Husband's Name: kaylesh more
House Number :
Age : 35 Gender : Female
Photo Available

69 ALJ6710636
Name : ARCHANA GAUTAM MORE
Husband's Name: GAUTAM MORE
House Number :
Age : 33 Gender : Female
Photo Available

70 ALJ6710651
Name : VARSHA ANNDHA MORE
Husband's Name: ANNDHA MORE
House Number :
Age : 33 Gender : Female
Photo Available

71 ALJ6820252
Name : sujata nilesh more
Husband's Name: nilesh more
House Number :
Age : 33 Gender : Female
Photo Available

72 ALJ6710370
Name : RAMESH PRBHAKAR MORE
Father's Name: PRBHAKAR MORE
House Number :
Age : 32 Gender : Male
Photo Available

73 ALJ6710446
Name : SANDEEP BHASKAR MORE
Father's Name: BHASKAR MORE
House Number :
Age : 32 Gender : Male
Photo Available

74 ALJ6710339
Name : VAISHALI PRAVIN MORE
Husband's Name: PRVIN MORE
House Number :
Age : 31 Gender : Female
Photo Available

75 ALJ6710321
Name : VAIBHAO SHALIKRAM MORE
Father's Name: SHALIRAM MORE
House Number :
Age : 30 Gender : Male
Photo Available

76 ALJ6710313
Name : SHUBHAM SHALIKRAM MORE
Father's Name: SHALIRAM MORE
House Number :
Age : 30 Gender : Male
Photo Available

77 ALJ6710545
Name : NILESH DILIP MORE
Father's Name: DEELIP MORE
House Number :
Age : 29 Gender : Male
Photo Available

78 ALJ6300289
Name : mangala shankar narawade
Father's Name: shankar narwade
House Number :
Age : 39 Gender : Male
Photo Available

79 ALJ6459036
Name : atmaram kundlik pardhe
Father's Name: kundlik pardhe
House Number :
Age : 38 Gender : Male
Photo Available

80 ALJ6459044
Name : nirjala aatmaram pardhe
Husband's Name: aatmaram pardhe
House Number :
Age : 34 Gender : Female
Photo Available

81 ALJ6710792
Name : KADUBA KISAN PITHLE
Father's Name: KISAN PITHLE
House Number :
Age : 34 Gender : Male
Photo Available

82 ALJ6710537
Name : REKHA KADUBA PITHLE
Husband's Name: KADUBA PITHLE
House Number :
Age : 29 Gender : Female
Photo Available

83 ALJ6459218
Name : laxman vasntrao rauat
Father's Name: vasntrao rauat
House Number :
Age : 35 Gender : Male
Photo Available

84 ALJ6459184
Name : joti sanjay sapkal
Husband's Name: sanjay sapkal
House Number :
Age : 34 Gender : Female
Photo Available

85 ALJ6459077
Name : fharuk nasim shekh
Father's Name: nasim shekh
House Number :
Age : 37 Gender : Male
Photo Available

86 ALJ6459143
Name : aadil afasar shekh
Father's Name: afasar shekh
House Number :
Age : 33 Gender : Male
Photo Available

87 ALJ6459085
Name : juber nasim shekh
Father's Name: nasim shekh
House Number :
Age : 33 Gender : Male
Photo Available

88 ALJ6710362
Name : AASHA VIJAY SHINDE
Husband's Name: VIJAY SHINDE
House Number :
Age : 32 Gender : Female
Photo Available

89 ALJ6820377
Name : gajanan bhgwan shinde
Father's Name: bhgwan shinde
House Number :
Age : 32 Gender : Male
Photo Available

90 ALJ6300263
Name : dipak shankar shisode
Father's Name: shankar shisode
House Number :
Age : 42 Gender : Male
Photo Available

91 ALJ6459291
Name : sunil tukaram sisode
Father's Name: tukaram sisode
House Number :
Age : 42 Gender : Male
Photo Available

92 ALJ6710743
Name : BHARAT GULABRAO SISODE
Father's Name: GULABRAO SISODE
House Number :
Age : 40 Gender : Male
Photo Available

93 ALJ6300248
Name : pratibha parmeshwar sisode
Father's Name: parmeshwar sisode
House Number :
Age : 35 Gender : Female
Photo Available

94 ALJ6300230
Name : hemlata vivekanand vayse
Husband's Name: vivekanand vayse
House Number :
Age : 43 Gender : Female
Photo Available

95 ALJ6710669
Name : DATTATRY TATERAO VAYSE
Father's Name: TATERAO VAYSE
House Number :
Age : 34 Gender : Male
Photo Available

96 ALJ6820351
Name : ranjit arjun wayse
Father's Name: arjun wayse
House Number :
Age : 30 Gender : Male
Photo Available

97 ALJ9686999
Name : ABHISHEK VIJAY BHAVSAR
Father's Name: VIJAY BHAVSAR
House Number : -
Age : 27 Gender : Male
Photo Available

98 ALJ9686817
Name : SHAM GAJANAN DESHMUKH
Father's Name: GAJANAN DESHMUKH
House Number : -
Age : 27 Gender : Male
Photo Available

99 ALJ9686981
Name : PRATHMESH SANJABRAO DESHMUKH
Father's Name: SANJABRAO DESHMUKH
House Number : -
Age : 27 Gender : Male
Photo Available

100 ALJ1433242
Name : Mahendra Gawai
Father's Name: Shivaji Gawai
House Number : -
Age : 25 Gender : Male
Photo Available

101 ALJ6955728
Name : Kishor Chandu Gunjal
Father's Name: Chandu Gunjal
House Number : -
Age : 44 Gender : Male
Photo Available

102 ALJ9905407
Name : Akash Kankal
Father's Name: Vijay Kankal
House Number : -
Age : 27 Gender : Male
Photo Available

103 ALJ6923023
Name : Siddharth Sheshrao More
Father's Name: Sheshrao More
House Number : -
Age : 41 Gender : Male
Photo Available

104 ALJ9684408
Name : RUPESH RAMESHWAR SHINDE
Father's Name: RAMESHWAR SHINDE
House Number : -
Age : 27 Gender : Male
Photo Available

105 ALJ6955637
Name : Pramod Morey
Father's Name: Vishwanath Morey
House Number : 0
Age : 30 Gender : Male
Photo Available

106 ALJ9909698
Name : Abhishek Gadge
Father's Name: Sanjabrao Gadge
House Number : at post sawdad
Age : 26 Gender : Male
Photo Available

107 ALJ1656537
Name : VAISHALI JAIWAL
Husband's Name: VINOD JAIWAL
House Number : ganesh nager
Age : 24 Gender : Female
Photo Available

108 ALJ6348007
Name : Sunil Samadhan Khillare
Father's Name: Samadhan Khillare
House Number : Khile
Age : 39 Gender : Male
Photo Available

109 ALJ1430719
Name : MOHIT DESHMUKH
Father's Name: RAMESHRAO DESHMUKH
House Number : MU POST SAVADAD
Age : 30 Gender : Male
Photo Available

110 ALJ1620772
Name : vitthal deshmukh
Father's Name: bhausaheb
House Number : sawdad
Age : 24 Gender : Male
Photo Available

111 ALJ1730415
Name : SAGAR INGLE
Father's Name: ASHRUBA INGLE
House Number : SAWDAD
Age : 26 Gender : Male
Photo Available

112 ALJ1740018
Name : VISHAL SUBHASH SHINDE
Father's Name: SUBHASH SAVLIRAM SHINDE
House Number : sawdad
Age : 23 Gender : Male
Photo Available

113 ALJ1728757
Name : Pallavi chetanrao Deshmukh
Husband's Name: Chetanrao Deshmukh
House Number : W/o Chetan Deshmukh
Age : 27 Gender : Female
Photo Available

114 ALJ9877978
Name : SAVITA MORE
Husband's Name: SHESHRAV MORE
House Number : 02
Age : 43 Gender : Female
Photo Available

115 ALJ9918699
Name : Vdarakabaij Maroti More
Husband's Name: Maroti More
House Number : 2
Age : 80 Gender : Female
Photo Available

116 ALJ7969769
Name : Shobha Avdhut More
Husband's Name: Avdhut More
House Number : 2a
Age : 50 Gender : Female
Photo Available

117 ALJ1725761
Name : Gopal Vitthal Deshmukh
Father's Name: Vitthal Deshmukh
House Number : house no.2
Age : 27 Gender : Male
Photo Available

118 ALJ0065044
Name : Triyambak Vithoba Gavai
Father's Name: Vithoba Gavai
House Number : 3
Age : 75 Gender : Male
Photo Available

119 HMM1444454
Name : Uttam. Triyambak Gavai
Father's Name: Triyambak Gavai
House Number : 3
Age : 55 Gender : Male
Photo Available

120 ALJ0065050
Name : Vandanaj Uttam. Gavai
Husband's Name: Uttam. Gavai
House Number : 3
Age : 50 Gender : Female
Photo Available

121 HMM1463827
Name : Shivaji Triyambak Gavai
Father's Name: Triyambak Gavai
House Number : 3
Age : 49 Gender : Male
Photo Available

122 ALJ0065060
Name : Pushpa Bhagwan More
Husband's Name: Bhagwan More
House Number : 3
Age : 55 Gender : Female
Photo Available

123 HMM1444108
Name : Sangeeta Shivaji Gavai
Husband's Name: Shivaji Gavai
House Number : 3a
Age : 45 Gender : Female
Photo Available

124 HMM1462548
Name : Madan Triyambak Gavai
Others: Triyambak Gavai
House Number : 3a
Age : 43 Gender : Male
Photo Available

125 ALJ1727692
Name : Archana Ganesh Deshmukh
Husband's Name: Ganesh Khushalrao Deshmukh
House Number : house no 4
Age : 24 Gender : Female
Photo Available

126 ALJ0065080
Name : Haranabaij Bhagwan More
Husband's Name: Bhagwan More
House Number : 6
Age : 85 Gender : Female
Photo Available

127 HMM1445279
Name : Vishwanath Bhagwan More
Father's Name: Bhagwan More
House Number : 6
Age : 59 Gender : Male
Photo Available

128 ALJ0065090
Name : Satyabhamaj Vishwanath More
Husband's Name: Vishwanath More
House Number : 6
Age : 55 Gender : Female
Photo Available

129 ALJ9843855
Name : MOHAN SHRIKRUSHANA DESHMUKH
Father's Name: SHRIKRUSHANA DESHMUKH
House Number : 07
Age : 50 Gender : Male
Photo Available

130 ALJ9844903
Name : SONIYA PANJAB MORE
Husband's Name: PANJAB MORE
House Number : 07
Age : 26 Gender : Female
Photo Available

131 ALJ6107601
Name : Sahebrao Arjun More
Father's Name: Arjun More
House Number : 8
Age : 80 Gender : Male
Photo Available

132 ALJ7969777
Name : Shobhaj Sahebrao More
Husband's Name: Sahebrao More
House Number : 8
Age : 50 Gender : Female
Photo Available

133 ALJ9877895
Name : DIPALI MORE
Father's Name: SAHEBRAV MORE
House Number : 8
Age : 29 Gender : Female
Photo Available

134 HMM1444736
Name : Dilip Arjun More
Father's Name: Arjun More
House Number : 9
Age : 53 Gender : Male
Photo Available

135 HMM2124857
Name : Sunandaj Dilip More
Husband's Name: Dilip More
House Number : 9
Age : 49 Gender : Female
Photo Available

136 ALJ9842634
Name : DIKSHA VAIBHAV MORE
Husband's Name: VAIBHAV MORE
House Number : 10
Age : 27 Gender : Female
Photo Available

137 ALJ6923098
Name : Shriram Chandrabhan More
Father's Name: Chandrabhan More
House Number : 12
Age : 66 Gender : Male
Photo Available

138 HMM2126217
Name : Samindrabaij Bhagwan More
Husband's Name: Bhagwan More
House Number : 12
Age : 65 Gender : Female
Photo Available

139 ALJ8010670
Name : Vishnu Bhagwan More
Father's Name: Bhagwan More
House Number : 12
Age : 37 Gender : Male
Photo Available

140 ALJ7015936
Name : Shrikiran Shriram More
Father's Name: Shriram More
House Number : 12
Age : 36 Gender : Male
Photo Available

141 ALJ6923080
Name : Amrapali Jivan More
Husband's Name: Jivan More
House Number : 12
Age : 34 Gender : Female
Photo Available

142 ALJ6901011
Name : Sima Vishnu More
Husband's Name: Vishnu More
House Number : 12
Age : 33 Gender : Female
Photo Available

143 ALJ6923015
Name : Vaishali Siddhartha More
Husband's Name: Siddhartha More
House Number : 12
Age : 32 Gender : Female
Photo Available

144 ALJ7015894
Name : Yogesh Dattatray More
Father's Name: Dattatray More
House Number : 12
Age : 28 Gender : Male
Photo Available

145 ALJ9877820
Name : RAMDHAN MORE
Father's Name: SHESHRAO MORE
House Number : 12
Age : 29 Gender : Male
Photo Available

146 ALJ9843707
Name : VISHNU TUKARAM SHINDE
Father's Name: TUKARAM SHINDE
House Number : 12
Age : 30 Gender : Male
Photo Available

147 ALJ8010316
Name : Amol Sukhdev More
Father's Name: Sukhdev More
House Number : 12 A
Age : 38 Gender : Male
Photo Available

148 HMM1444280
Name : Lata Maroti Sarkate
Husband's Name: Maroti Sarkate
House Number : 12 B
Age : 56 Gender : Female
Photo Available

149 HMM1463421
Name : Maroti Trayambak Sarkate
Father's Name: Trayambak Sarkate
House Number : 12 B
Age : 59 Gender : Male
Photo Available

150 HMM1443555
Name : jivan shriram More more
Father's Name: More Jivan
House Number : 12 K
Age : 41 Gender : Male
Photo Available

151 HMM2125359
Name : Sugdev Ukanda More
Father's Name: Ukanda More
House Number : 12a
Age : 65 Gender : Male
Photo Available

152 ALJ0065101
Name : Mangla Sugdev More
Husband's Name: Sugdev More
House Number : 12a
Age : 60 Gender : Female
Photo Available

153 HMM2125995
Name : Anant Sukhdev More
Father's Name: Sukhdev More
House Number : 12a
Age : 40 Gender : Male
Photo Available

154 ALJ9842972
Name : MANISHA AMOL MORE
Husband's Name: AMOL MORE
House Number : 12A
Age : 29 Gender : Female
Photo Available

155 ALJ9842865
Name : REKHA ANANTHA MORE
Husband's Name: ANANTHA MORE
House Number : 12A
Age : 27 Gender : Female
Photo Available

156 ALJ9918723
Name : Panchafulaj Dattatreya More
Husband's Name: Dattatreya More
House Number : 12b
Age : 60 Gender : Female
Photo Available

157 HMM2126233
Name : Dattatreya Ukanda More
Father's Name: Ukanda More
House Number : 12b
Age : 57 Gender : Male
Photo Available

158 HMM2125656
Name : Baby Shriram More
Father's Name: Shriram More
House Number : 12k
Age : 60 Gender : Female
Photo Available

159 ALJ0065119
Name : Samadhan Dashrath More
Father's Name: Dashrath More
House Number : 14
Age : 65 Gender : Male
Photo Available

160 HMM2124642
Name : Sumanaj Samadhan More
Husband's Name: Samadhan More
House Number : 14
Age : 60 Gender : Female
Photo Available

161 ALJ7969793
Name : Shantaram Samadhan More
Father's Name: Samadhan More
House Number : 14
Age : 39 Gender : Male
Photo Available

162 ALJ6923072
Name : Kavita Samadhan More
Father's Name: Samadhan More
House Number : 14
Age : 29 Gender : Female
Photo Available

163 ALJ9843079
Name : DEVANAND SAMADHAN MOREY
Father's Name: Samadhan More
House Number : 14
Age : 26 Gender : Male
Photo Available

164 ALJ9609009
Name : Kishor Narayan More
Father's Name: Narayan More
House Number : 16
Age : 53 Gender : Male
Photo Available

165 HMM1462712
Name : Sunita Kishor More
Husband's Name: Kishor More
House Number : 16
Age : 46 Gender : Female
Photo Available

166 ALJ0065127
Name : Yashodaj Mahadu Kavhale
Husband's Name: Mahadu Kavhale
House Number : 18
Age : 65 Gender : Female
Photo Available

167 ALJ1049188
Name : Ganesh Mahadu Kavhale
Father's Name: Mahadu Kavhale
House Number : 18
Age : 36 Gender : Male
Photo Available

168 ALJ6003792
Name : Deepak Mahadu Kavhale
Father's Name: Mahadu Kavhale
House Number : 18
Age : 34 Gender : Male
Photo Available

169 HMM1444967
Name : Subhash Haribhau More
Father's Name: Haribhau More
House Number : 19
Age : 44 Gender : Male
Photo Available

170 ALJ6923007
Name : Archana Ramesh More
Husband's Name: Ramesh More
House Number : 19
Age : 42 Gender : Female
Photo Available

171 ALJ1611508
Name : MOHIT DILIP AKHARE Akhare
Mother's Name: Varsha Dilip Akhare
House Number : 20
Age : 24 Gender : Male
Photo Available

172 ALJ9918731
Name : Namardaj Narayan More
Husband's Name: Narayan More
House Number : 20
Age : 80 Gender : Female
Photo Available

173 ALJ0065169
Name : Murlidhar Kondu More
Father's Name: Kondu More
House Number : 21
Age : 100 Gender : Male
Photo Available

174 ALJ9918749
Name : Kaikaij Shankar More
Husband's Name: Shankar More
House Number : 21
Age : 65 Gender : Female
Photo Available

175 HMM2125698
Name : Jayashri Murlidhar More
Father's Name: Murlidhar More
House Number : 21
Age : 41 Gender : Female
Photo Available

176 ALJ1049394
Name : Kailash Shankar More
Father's Name: Shankar More
House Number : 21
Age : 38 Gender : Male
Photo Available

177 ALJ1049196
Name : Shankar More Samadhan
Father's Name: More Samadhan
House Number : 21
Age : 42 Gender : Male
Photo Available

178 ALJ0065189
Name : Dagadabaij Murlidhar More
Husband's Name: Murlidhar More
House Number : 22
Age : 70 Gender : Female
Photo Available

179 ALJ1643998
Name : ANIKET RAJU GADAGE GADAGE
Father's Name: RAJU UTTAMRAO GADAGE
House Number : 23
Age : 26 Gender : Male
Photo Available

180 HMM1445816
Name : Bhaskar Ananda More
Father's Name: Ananda More
House Number : 23
Age : 65 Gender : Male
Photo Available

181 HMM1462761
Name : Shobhaj Bhaskar More
Husband's Name: Bhaskar More
House Number : 23
Age : 60 Gender : Female
Photo Available

182 ALJ1049204
Name : Gajanan Bhaskar More
Father's Name: Bhaskar More
House Number : 23
Age : 41 Gender : Male
Photo Available

183 ALJ0065199
Name : Dayanand Suyarbhan More
Father's Name: Suyarbhan More
House Number : 24
Age : 70 Gender : Male
Photo Available

184 HMM0025692
Name : Gumfabaij Dayanand More
Husband's Name: Dayanand More
House Number : 24
Age : 65 Gender : Female
Photo Available

185 HMM1443159
Name : Santosh Dayanand More
Father's Name: Dayanand More
House Number : 24
Age : 47 Gender : Male
Photo Available

186 ALJ1049212
Name : Raju Dayanand More
Father's Name: Dayanand More
House Number : 24
Age : 42 Gender : Male
Photo Available

187 ALJ6855183
Name : shalu Santosh More
Husband's Name: Santosh More
House Number : 24
Age : 41 Gender : Female
Photo Available

188 HMM2124808
Name : Shobhaj Vasanta More
Husband's Name: Vasanta More
House Number : 25
Age : 62 Gender : Female
Photo Available

189 HMM2125268
Name : Nanarao Vasanta More
Father's Name: Vasanta More
House Number : 25
Age : 45 Gender : Male
Photo Available

190 ALJ6559553
Name : Madan Vasanta More
Father's Name: Vasanta More
House Number : 25
Age : 41 Gender : Male
Photo Available

191 ALJ6559561
Name : Rajmati Nanarao More
Husband's Name: Nanarao More
House Number : 25
Age : 38 Gender : Female
Photo Available

192 HMM2126118
Name : Shivaji Namdev More
Father's Name: Namdev More
House Number : 26
Age : 57 Gender : Male
Photo Available

193 HMM1463751
Name : Savita Shivajee More
Husband's Name: Shivajee More
House Number : 26
Age : 52 Gender : Female
Photo Available

194 ALJ0065200
Name : Sundarabaij Sakharam. More
Husband's Name: Sakharam. More
House Number : 27
Age : 90 Gender : Female
Photo Available

195 HMM1443100
Name : Sukhdev Sakharam More
Father's Name: Sakharam More
House Number : 27
Age : 59 Gender : Male
Photo Available

196 ALJ0065218
Name : Raju Sakharam. More
Father's Name: Sakharam. More
House Number : 27
Age : 50 Gender : Male
Photo Available

197 HMM1443449
Name : Kamal Sukhdev More
Father's Name: Sukhdev More
House Number : 27
Age : 47 Gender : Female
Photo Available

198 ALJ6559587
Name : Mangla Raju More
Husband's Name: Raju More
House Number : 27
Age : 46 Gender : Female
Photo Available

199 ALJ8010308
Name : Nitin Prakash More
Father's Name: Prakash More
House Number : 27
Age : 39 Gender : Male
Photo Available

200 ALJ6855159
Name : Madhuri Nitin More
Husband's Name: Nitin More
House Number : 27
Age : 34 Gender : Female
Photo Available

201 ALJ9842725
Name : VAISHALI SUKHADEV MORE
Father's Name: SUKHADEV MORE
House Number : 27
Age : 26 Gender : Female
Photo Available

202 HMM1443662
Name : Bhagwan Faqira Kavhale
Father's Name: Faqira Kavhale
House Number : 31
Age : 75 Gender : Male
Photo Available

203 HMM1444082
Name : Yashodaj Bhagwan Kavhale
Husband's Name: Bhagwan Kavhale
House Number : 31
Age : 70 Gender : Female
Photo Available

204 ALJ7969884
Name : Rajendra Bhagwan Kavhale
Father's Name: Bhagwan Kavhale
House Number : 31
Age : 38 Gender : Male
Photo Available

205 ALJ6003776
Name : Vijay Bhagwan Kavhale
Father's Name: Bhagwan Kavhale
House Number : 31
Age : 35 Gender : Male
Photo Available

206 ALJ7015910
Name : Savita Vijay Kavhale
Father's Name: Vijay Kavhale
House Number : 31
Age : 35 Gender : Female
Photo Available

207 ALJ6901045
Name : Sima Gajanan Kavhale
Husband's Name: Gajanan Kavhale
House Number : 31
Age : 31 Gender : Female
Photo Available

208 HMM1444793
Name : Bhagwan Kavhale Vishn
Father's Name: Kavhale Vishn
House Number : 31
Age : 43 Gender : Male
Photo Available

209 HMM1463637
Name : Mangalaj Samadhan Khillare
Husband's Name: Samadhan Khillare
House Number : 32
Age : 55 Gender : Female
Photo Available

210 ALJ9877929
Name : MANISHA KHILLARE
Husband's Name: MILIND KHILLARE
House Number : 32
Age : 29 Gender : Female
Photo Available

211 HMM1445527
Name : Baburao Kisan Khillare
Father's Name: Kisan Khillare
House Number : 32a
Age : 60 Gender : Male
Photo Available

212 HMM1445519
Name : Pramila Baburao Khillare
Husband's Name: Baburao Khillare
House Number : 32a
Age : 57 Gender : Female
Photo Available

213 ALJ9843319
Name : Amol Arjun More
Father's Name: ARJUN GAWAI
House Number : 33
Age : 26 Gender : Male
Photo Available

214 ALJ0065258
Name : Arjun Bhagwan Vayase
Father's Name: Bhagwan Vayase
House Number : 34
Age : 65 Gender : Male
Photo Available

215 ALJ6347835
Name : Vivekant Arjun Vayase
Father's Name: Arjun Vayase
House Number : 34
Age : 37 Gender : Male
Photo Available

216 ALJ1694967
Name : MANISHA ARJUN WAYSE
Father's Name: ARJUN BHAGVAN WAYSE
House Number : 34
Age : 28 Gender : Female
Photo Available

217 ALJ0065278
Name : Shriram. Dhondu More
Father's Name: Dhondu More
House Number : 35
Age : 75 Gender : Male
Photo Available

218 HMM1444363
Name : Ramdas Shriram More
Father's Name: More Kote
House Number : 35
Age : 49 Gender : Male
Photo Available

219 HMM1444611
Name : Vaishali Ramdas More
Husband's Name: Ramdas More
House Number : 35
Age : 46 Gender : Female
Photo Available

220 ALJ6035539
Name : Vishnu Bhagawan More
Father's Name: More Vishnu
House Number : 35
Age : 34 Gender : Male
Photo Available

221 HMM1444116
Name : Asmita Dinkar Pardhe
Husband's Name: Dinkar Pardhe
House Number : 36
Age : 43 Gender : Female
Photo Available

222 ALJ6923064
Name : Morey Santosh Bhagwan
Father's Name: Bhagwan More
House Number : 36
Age : 30 Gender : Male
Photo Available

223 ALJ9918764
Name : Shobhaj Vaman Rao Pardhe
Husband's Name: Vaman Rao Pardhe
House Number : 36
Age : 61 Gender : Female
Photo Available

224 HMM1444033
Name : Dinkar Waman Waman Gopalrao Pardhe
Father's Name: Waman Gopalrao Pardhe
House Number : 36
Age : 43 Gender : Male
Photo Available

225 ALJ7015951
Name : Shankar Waman Pardhe
Father's Name: Waman Pardhe
House Number : 36
Age : 41 Gender : Male
Photo Available

226 ALJ7015969
Name : Varsha Shankar Pardhe
Husband's Name: Shankar Pardhe
House Number : 36
Age : 36 Gender : Female
Photo Available

227 ALJ0065317
Name : Tukaram. Faqeera Shinde
Father's Name: Faqeera Shinde
House Number : 36
Age : 55 Gender : Male
Photo Available

228 ALJ0065333
Name : Nimarlabaij Kundalikrao Pardhe
Husband's Name: Kundalikrao Pardhe
House Number : 37
Age : 60 Gender : Female
Photo Available

229 HMM1444553
Name : Balu Kundlik Pardhe
Father's Name: Kundlik Pardhe
House Number : 37
Age : 40 Gender : Male
Photo Available

230 ALJ7015928
Name : Anita Balu Pardhe
Husband's Name: Balu Pardhe
House Number : 37
Age : 35 Gender : Female
Photo Available

231 HMM0025866
Name : Ushabaij Subhash Pardhe
Husband's Name: Subhash Pardhe
House Number : 38
Age : 50 Gender : Female
Photo Available

232 ALJ0065341
Name : Kamalaj Baburao Dongardive
Husband's Name: Baburao Dongardive
House Number : 40
Age : 58 Gender : Female
Photo Available

233 ALJ6901086
Name : Aakash Baburao Dongardive
Father's Name: Baburao Dongardive
House Number : 40
Age : 29 Gender : Male
Photo Available

234 HMM2125375
Name : Panchafulaj Mahadu Khilare
Husband's Name: Mahadu Khilare
House Number : 41
Age : 70 Gender : Female
Photo Available

235 HMM1462894
Name : Vikas Mahadu Khillare
Father's Name: Mahadu Khillare
House Number : 41
Age : 48 Gender : Male
Photo Available

236 HMM2125243
Name : Sangeeta Vikas Khillare
Husband's Name: Vikas Khillare
House Number : 41
Age : 44 Gender : Female
Photo Available

237 HMM2125235
Name : Vilas Mahadu Mahadu Rama Khillare
Father's Name: Mahadu Rama Khillare
House Number : 41
Age : 44 Gender : Male
Photo Available

238 ALJ6107619
Name : Swati Vilas Khillare
Husband's Name: Vilas Khillare
House Number : 41
Age : 35 Gender : Female
Photo Available

239 ALJ0065357
Name : Rangubai Devidas Kankal
Husband's Name: Devidas Kankal
House Number : 42
Age : 70 Gender : Female
Photo Available

240 HMM2126050
Name : Dilip Devidas. Kankal
Father's Name: Devidas. Kankal
House Number : 43
Age : 59 Gender : Male
Photo Available

241 ALJ0065387
Name : Sushilaj Dilip Kankal
Husband's Name: Dilip Kankal
House Number : 43
Age : 55 Gender : Female
Photo Available

242 ALJ1681949
Name : RAJESH DILIP KANKAL
Father's Name: DILIP KANKAL
House Number : 43
Age : 25 Gender : Male
Photo Available

243 ALJ0065397
Name : Champabaij Ramlal Nimbole
Husband's Name: Ramlal Nimbole
House Number : 44
Age : 85 Gender : Female
Photo Available

244 HMM1444546
Name : Uttam Ramlal Nimbole
Father's Name: Ramlal Nimbole
House Number : 44
Age : 48 Gender : Male
Photo Available

245 HMM1444801
Name : Nanda Uttam Nimbole
Husband's Name: Uttam Nimbole
House Number : 44
Age : 45 Gender : Female
Photo Available

246 HMM2126134
Name : Prabhakar Mahadu More
Father's Name: Mahadu More
House Number : 45
Age : 55 Gender : Male
Photo Available

247 ALJ0065408
Name : Padmaj Prabhakar More
Husband's Name: Prabhakar More
House Number : 45
Age : 52 Gender : Female
Photo Available

248 ALJ8010654
Name : Amol Prabhakar More
Father's Name: Prabhakar More
House Number : 45
Age : 37 Gender : Male
Photo Available

249 ALJ6107635
Name : Nilesh Prabhakar More
Father's Name: Prabhakar More
House Number : 45
Age : 35 Gender : Male
Photo Available

250 HMM1443928
Name : Ramesh Sadashiv More
Father's Name: Sadashiv More
House Number : 45a
Age : 49 Gender : Male
Photo Available

251 HMM1444868
Name : Sangeeta Ramesh More
Husband's Name: Ramesh More
House Number : 45a
Age : 46 Gender : Female
Photo Available

252 ALJ6107627
Name : Vikas. Laxman Kankal
Father's Name: Laxman Kankal
House Number : 46
Age : 70 Gender : Male
Photo Available

253 HMM1462993
Name : Jaij Vikas. Kankal
Husband's Name: Vikas. Kankal
House Number : 46
Age : 65 Gender : Female
Photo Available

254 ALJ6955645
Name : Ajay Vijay Kankal
Father's Name: Vijay Kankal
House Number : 46
Age : 28 Gender : Male
Photo Available

255 ALJ6559603
Name : Dogare Damodhar Kaveri
Father's Name: Damodhar Dogare
House Number : 46 A
Age : 58 Gender : Male
Photo Available

256 HMM1463074
Name : Bharat Damodhar Dongre
Father's Name: Damodhar Dongre
House Number : 46a
Age : 46 Gender : Male
Photo Available

257 HMM1444603
Name : Sunita Bharat Dongre
Husband's Name: Bharat Dongre
House Number : 46a
Age : 44 Gender : Female
Photo Available

258 HMM1445659
Name : Vijay Devidas Kankal
Father's Name: Devidas Kankal
House Number : 46b
Age : 49 Gender : Male
Photo Available

259 ALJ6107668
Name : Rekha Vijay Kankal
Husband's Name: Vijay Kankal
House Number : 46b
Age : 46 Gender : Female
Photo Available

260 HMM2125391
Name : Ashok Shyam Rao Gavai
Father's Name: Shyam Rao Gavai
House Number : 48
Age : 60 Gender : Male
Photo Available

261 ALJ9918798
Name : Chandrakalaj Ashok Gavai
Husband's Name: Ashok Gavai
House Number : 48
Age : 55 Gender : Female
Photo Available

262 HMM1463140
Name : Sunita Shalik More
Husband's Name: Shalik More
House Number : 48a
Age : 54 Gender : Female
Photo Available

263 ALJ0065432
Name : Kamalaj Sitaram. Vayase
Husband's Name: Sitaram. Vayase
House Number : 49
Age : 85 Gender : Female
Photo Available

264 HMM1444181
Name : Gajanan Seetaram Vayase
Father's Name: Seetaram Vayase
House Number : 49
Age : 46 Gender : Male
Photo Available

265 HMM1444942
Name : Vijay Seetaram Vayase
Father's Name: Seetaram Vayase
House Number : 49
Age : 44 Gender : Male
Photo Available

266 HMM1445121
Name : Raju Seetaram Vayase
Father's Name: Seetaram Vayase
House Number : 49
Age : 41 Gender : Male
Photo Available

267 HMM1444132
Name : Rekha Vijay Vayase
Husband's Name: Vijay Vayase
House Number : 49
Age : 38 Gender : Female
Photo Available

268 ALJ7969918
Name : Panchfula Raju Wayse
Husband's Name: Raju Vayase
House Number : 49
Age : 37 Gender : Female
Photo Available

269 ALJ7969900
Name : Shobha Gajanan Wayse
Husband's Name: Gajanan Vayase
House Number : 49
Age : 37 Gender : Female
Photo Available

270 ALJ0065456
Name : Kalavati Keruba Vayase
Father's Name: Keruba Vayase
House Number : 49a
Age : 64 Gender : Female
Photo Available

271 HMM1444355
Name : Vilas Keruba Vayase
Father's Name: Keruba Vayase
House Number : 49a
Age : 48 Gender : Male
Photo Available

272 HMM1444140
Name : Laxmi Vilas Vayase
Husband's Name: Vilas Vayase
House Number : 49a
Age : 45 Gender : Female
Photo Available

273 HMM2124659
Name : Anil Keruba Vayase
Father's Name: Keruba Vayase
House Number : 49a
Age : 45 Gender : Male
Photo Available

274 ALJ9842824
Name : CHAYA ANIL WAYASE
Husband's Name: ANIL WAYSE
House Number : 49A
Age : 31 Gender : Female
Photo Available

275 HMM1443605
Name : Prahlad Ranujee Salve
Father's Name: Ranujee Salve
House Number : 50
Age : 46 Gender : Male
Photo Available

276 HMM1443944
Name : Jyoti Prahlad Salve
Husband's Name: Prahlad Salve
House Number : 50
Age : 44 Gender : Female
Photo Available

277 HMM1463041
Name : Anil Ranuji Ranuji Ganpat Salve
Father's Name: Ranuji Ganpat Salve
House Number : 50
Age : 44 Gender : Male
Photo Available

278 ALJ1750504
Name : Dnyaneshwar Pralhad Salwe
Father's Name: Pralhad Ranuji Salwe
House Number : 50
Age : 25 Gender : Male
Photo Available

279 ALJ9843020
Name : MADAN BHASKAR MORE
Father's Name: BHASKAR MORE
House Number : 51
Age : 47 Gender : Male
Photo Available

280 HMM1462902
Name : Nitin Bhaskar More
Father's Name: Bhaskar More
House Number : 51
Age : 44 Gender : Male
Photo Available

281 ALJ9918806
Name : Ranjanaj Shivaji Salve
Husband's Name: Shivaji Salve
House Number : 51
Age : 49 Gender : Female
Photo Available

282 ALJ9877911
Name : SUNIL SALVE
Father's Name: SHIVAJI SALVE
House Number : 51
Age : 28 Gender : Male
Photo Available

283 ALJ9878034
Name : GOPAL SALVE
Father's Name: SHIVAJI SALVE
House Number : 51
Age : 25 Gender : Male
Photo Available

284 ALJ1750645
Name : Kiran Sunil Salve
Husband's Name: Sunil Shivaji Salve
House Number : 51
Age : 24 Gender : Female
Photo Available

285 ALJ9843236
Name : VAIBHAV KHANDU AVACHAR
Father's Name: KHANDU AVCHAR
House Number : 52
Age : 26 Gender : Male
Photo Available

286 HMM2124774
Name : Savita Khandu Avchar
Father's Name: Khandu Avchar
House Number : 52
Age : 46 Gender : Female
Photo Available

287 ALJ7969942
Name : Ram Krishna Parbhat Hivale
Father's Name: Parbhat Hivale
House Number : 52
Age : 72 Gender : Male
Photo Available

288 ALJ7969959
Name : Padmabai Ram Krishna Hivale
Father's Name: Ram Krishna Hivale
House Number : 52
Age : 67 Gender : Female
Photo Available

289 ALJ6107676
Name : Ravindra Ram Krishna Hivale
Father's Name: Ram Krishna Hivale
House Number : 52
Age : 36 Gender : Male
Photo Available

290 ALJ0065523
Name : Kamalaj Sampat Khandare
Husband's Name: Sampat Khandare
House Number : 52
Age : 77 Gender : Female
Photo Available

291 HMM1462555
Name : Nimbajee Sampat Khandare
Father's Name: Sampat Khandare
House Number : 52
Age : 42 Gender : Male
Photo Available

292 ALJ1049238
Name : Varsha Nimbajee Khandare
Husband's Name: Nimbajee Khandare
House Number : 52
Age : 36 Gender : Female
Photo Available

293 ALJ6922967
Name : Renuka Prakash Khandare
Husband's Name: Prakash Khandare
House Number : 52
Age : 29 Gender : Female
Photo Available

294 ALJ9878018
Name : SHITAL BHALERAO
Husband's Name: GAUTAM BHALERAO
House Number : 53
Age : 36 Gender : Female
Photo Available

295 ALJ0065531
Name : Arjun Sakharam. More
Father's Name: Sakharam. More
House Number : 53
Age : 71 Gender : Male
Photo Available

296 ALJ0065549
Name : Kalavatij Arjun More
Husband's Name: Arjun More
House Number : 53
Age : 62 Gender : Female
Photo Available

297 ALJ9842402
Name : RANJIT ARJUN MORE
Father's Name: ARJUN MORE
House Number : 53
Age : 29 Gender : Male
Photo Available

298 ALJ6901094
Name : Relha Baban Arakh
Husband's Name: Baban Arakh
House Number : 54
Age : 48 Gender : Female
Photo Available

299 ALJ7103237
Name : Nitin Baban Arakh
Father's Name: Baban Arakh
House Number : 54
Age : 31 Gender : Male
Photo Available

300 ALJ1682434
Name : SATISH BABAN ARAKH
Father's Name: BABAN ARAKH
House Number : 54
Age : 28 Gender : Male
Photo Available

301 ALJ1721125
Name : NEHA SATISH ARAKH
Husband's Name: SATISH BABAN ARAKH
House Number : 54
Age : 23 Gender : Female
Photo Available

302 ALJ9918814
Name : Kausabaij Narayan Johare
Husband's Name: Narayan Johare
House Number : 54
Age : 70 Gender : Female
Photo Available

303 HMM2124634
Name : Baban Narayan Arakh
Father's Name: Narayan Arasakh
House Number : 54a
Age : 60 Gender : Male
Photo Available

304 HMM0026179
Name : Daulat Bhaguji Khadse
Father's Name: Bhaguji Khadse
House Number : 58
Age : 92 Gender : Male
Photo Available

305 ALJ0065565
Name : Pujabaij Daulat Khadse
Husband's Name: Daulat Khadse
House Number : 58
Age : 89 Gender : Female
Photo Available

306 HMM1463512
Name : Gautam Daulat Khadse
Father's Name: Daulat Khadse
House Number : 58
Age : 44 Gender : Male
Photo Available

307 ALJ7969967
Name : Santosh Daulat Khadse
Father's Name: Daulat Khadse
House Number : 58
Age : 40 Gender : Male
Photo Available

308 ALJ8010332
Name : Asha Gautam Khadse
Husband's Name: Gautam Khadse
House Number : 58
Age : 39 Gender : Female
Photo Available

309 ALJ1049253
Name : Shalini Santosh Khadse
Husband's Name: Santosh Khadse
House Number : 58
Age : 36 Gender : Female
Photo Available

310 ALJ0065585
Name : Kantabaij Bhaskar More
Husband's Name: Bhaskar More
House Number : 59
Age : 70 Gender : Female
Photo Available

311 ALJ1049261
Name : Archana Nitin More
Husband's Name: Nitin More
House Number : 59
Age : 36 Gender : Female
Photo Available

312 HMM0026229
Name : Samindrabaij Prahlad Gavai
Husband's Name: Prahlad Gavai
House Number : 61
Age : 70 Gender : Female
Photo Available

313 HMM1463710
Name : Sunil Prahlad Gavai
Father's Name: Prahlad Gavai
House Number : 61
Age : 44 Gender : Male
Photo Available

314 ALJ6347843
Name : Anil Prahlad Gavai
Father's Name: Prahlad Gavai
House Number : 61
Age : 41 Gender : Male
Photo Available

315 HMM1463744
Name : Surekha Sunil Gavai
Husband's Name: Sunil Gavai
House Number : 61
Age : 38 Gender : Female
Photo Available

316 ALJ7970247
Name : Jaya Anil Gavai
Husband's Name: Anil Gavai
House Number : 61
Age : 37 Gender : Female
Photo Available

317 ALJ6901193
Name : Vandana Ashruba
Husband's Name: Ashruba Ingale
House Number : 62
Age : 46 Gender : Female
Photo Available

318 ALJ6901201
Name : Anantha Hiraman Ingale
Father's Name: Hiraman Ingale
House Number : 62
Age : 41 Gender : Male
Photo Available

319 HMM1443837
Name : Godavari Gajanan Mathe
Husband's Name: Gajanan Mate
House Number : 62
Age : 46 Gender : Female
Photo Available

320 ALJ0065606
Name : Mahadu Dhondu Mathe
Father's Name: Dhondu Mathe
House Number : 62
Age : 80 Gender : Male
Photo Available

321 ALJ0065614
Name : Mandodarij Mahadu Mathe
Husband's Name: Mahadu Mathe
House Number : 62
Age : 75 Gender : Female
Photo Available

322 ALJ0065622
Name : Gajanan Mahadu Mathe
Father's Name: Mahadu Mathe
House Number : 62
Age : 50 Gender : Male
Photo Available

323 ALJ7103211
Name : Siddheshwar Madhao Mathe
Father's Name: Madhao Mathe
House Number : 62
Age : 42 Gender : Male
Photo Available

324 ALJ1049287
Name : Geeta Siddheshwar Mathe
Husband's Name: Siddheshwar Mathe
House Number : 62
Age : 36 Gender : Female
Photo Available

325 ALJ6955611
Name : Prashant Gajanan Mathe
Father's Name: Gajanan Mathe
House Number : 62
Age : 27 Gender : Male
Photo Available

326 ALJ6559611
Name : Varsha Anant Ingle
Husband's Name: Anant Ingle
House Number : 62 B
Age : 39 Gender : Female
Photo Available

327 ALJ7970031
Name : Sakhubai Triyambak Sarkate
Husband's Name: Triyambak Sarkate
House Number : 62a
Age : 91 Gender : Female
Photo Available

328 ALJ0065630
Name : Anusayaj Madhukar Gavai
Husband's Name: Madhukar Gavai
House Number : 66
Age : 70 Gender : Female
Photo Available

329 ALJ6107684
Name : Deepak Madhukar Gavai
Father's Name: Madhukar Gavai
House Number : 66
Age : 39 Gender : Male
Photo Available

330 ALJ7970205
Name : Sandeep Madhukar Gavai
Father's Name: Madhukar Gavai
House Number : 66
Age : 37 Gender : Male
Photo Available

331 ALJ9842592
Name : ARUNA DIPAK GAWAI
Husband's Name: DIPAK GAWAI
House Number : 66
Age : 37 Gender : Female
Photo Available

332 ALJ6901029
Name : Dattatray Madhukar Gawai
Father's Name: Madhukar Gawai
House Number : 66
Age : 31 Gender : Male
Photo Available

333 ALJ0065648
Name : Ashok Kisan Kharat
Father's Name: Kisan Kharat
House Number : 67
Age : 69 Gender : Male
Photo Available

334 ALJ0065654
Name : Shobhaj Ashok Kharat
Husband's Name: Ashok Kharat
House Number : 67
Age : 64 Gender : Female
Photo Available

335 HMM1444074
Name : Gautam Ashok Ashok Kisan Kharat
Father's Name: Ashok Kisan Kharat
House Number : 67
Age : 44 Gender : Male
Photo Available

336 ALJ7970064
Name : Meena Gautam Kharat
Husband's Name: Gautam Kharat
House Number : 67
Age : 41 Gender : Female
Photo Available

337 ALJ1049295
Name : Ankush Ashok Kharat
Father's Name: Ashok Kharat
House Number : 67
Age : 40 Gender : Male
Photo Available

338 ALJ1049303
Name : Purna Ankush Kharat
Husband's Name: Ankush Kharat
House Number : 67
Age : 36 Gender : Female
Photo Available

339 ALJ9918830
Name : Baban Sakharam. Tode
Father's Name: Sakharam. Tode
House Number : 68
Age : 75 Gender : Male
Photo Available

340 ALJ9918848
Name : Shashikalaj Baban Tode
Husband's Name: Baban Tode
House Number : 68
Age : 70 Gender : Female
Photo Available

341 ALJ0065684
Name : Prahlad Barikrao Deshmukh
Father's Name: Barikrao Deshmukh
House Number : 70
Age : 70 Gender : Male
Photo Available

342 HMM1443746
Name : Indu Vilas Deshmukh
Husband's Name: Vilas Deshmukh
House Number : 70
Age : 46 Gender : Female
Photo Available

343 ALJ6107692
Name : Santosh Prahlad Deshmukh
Father's Name: Prahlad Deshmukh
House Number : 70
Age : 39 Gender : Male
Photo Available

344 ALJ7970197
Name : Meera Manik Deshmukh
Husband's Name: Manik Deshmukh
House Number : 70
Age : 37 Gender : Female
Photo Available

345 ALJ6559629
Name : Vandana Shivaji Deshmukh
Husband's Name: Shivaji Deshmukh
House Number : 70
Age : 37 Gender : Female
Photo Available

346 ALJ7970072
Name : Manik Prahlad Shisode
Father's Name: Prahlad Shisode
House Number : 70
Age : 41 Gender : Male
Photo Available

347 ALJ0065694
Name : Shankar Barikrao Deshmukh
Father's Name: Barikrao Deshmukh
House Number : 71
Age : 65 Gender : Male
Photo Available

348 ALJ0065705
Name : Lilabai Shankar Deshmukh
Husband's Name: Shankar Deshmukh
House Number : 71
Age : 62 Gender : Female
Photo Available

349 ALJ6901151
Name : Surekha Rupesh Deshmukh
Husband's Name: Rupesh Deshmukh
House Number : 71
Age : 35 Gender : Female
Photo Available

350 ALJ7970080
Name : Rupesh Shankar Rao Shisode
Father's Name: Shankar Rao Shisode
House Number : 71
Age : 38 Gender : Male
Photo Available

351 HMM1444058
Name : Anusaya Rangarao Deshmukh
Father's Name: Rangarao Deshmukh
House Number : 71a
Age : 73 Gender : Female
Photo Available

352 HMM2126183
Name : Sanjay Rangarao Deshmukh
Father's Name: Rangarao Deshmukh
House Number : 71a
Age : 57 Gender : Male
Photo Available

353 HMM1443910
Name : Asha Sanjay Deshmukh
Father's Name: Sanjay Deshmukh
House Number : 71a
Age : 53 Gender : Female
Photo Available

354 HMM2126068
Name : Anil Rangarao Deshmukh
Father's Name: Rangarao Denshamukh
House Number : 71a
Age : 46 Gender : Male
Photo Available

355 HMM1445600
Name : Lata Anil Deshmukh
Father's Name: Anil Deshmukh
House Number : 71a
Age : 44 Gender : Female
Photo Available

356 HMM2124725
Name : Madhukar Sheshrao Deshmukh
Father's Name: Sheshrao Deshmukh
House Number : 72
Age : 66 Gender : Male
Photo Available

357 HMM2124741
Name : Nirmala Madhukar Deshmukh
Husband's Name: Madhukar Deshmukh
House Number : 72
Age : 62 Gender : Female
Photo Available

358 HMM1463025
Name : Mansubarav Sheshrao Deshmukh
Father's Name: Sheshrao Deshmukh
House Number : 72
Age : 60 Gender : Male
Photo Available

359 HMM1463728
Name : Renukabai Mansubarav Deshmukh
Husband's Name: Mansubarav Deshmukh
House Number : 72
Age : 58 Gender : Female
Photo Available

360 ALJ6107718
Name : Nilesh Madhukar Deshmukh
Father's Name: Madhukar Deshmukh
House Number : 72
Age : 38 Gender : Male
Photo Available

361 ALJ6003826
Name : Amol Mansubarav Deshmukh
Father's Name: Mansubarav Deshmukh
House Number : 72
Age : 34 Gender : Male
Photo Available

362 ALJ6901177
Name : Gajanan Tukaram Sarkate
Father's Name: Tukaram Sarkate
House Number : 72
Age : 43 Gender : Male
Photo Available

363 HMM2125607
Name : Arjun Rustam Deshmukh
Father's Name: Rustam Deshmukh
House Number : 73
Age : 42 Gender : Male
Photo Available

364 ALJ6107726
Name : Amol Rustum Deshmukh
Father's Name: Rustum Deshmukh
House Number : 73
Age : 37 Gender : Male
Photo Available

365 ALJ9861717
Name : SWATI DESHMUKH
Husband's Name: AMOL DESHMUKH
House Number : 73
Age : 30 Gender : Female
Photo Available

366 HMM2125383
Name : Rustamarav Trimbakrao Sisode
Father's Name: Trimbakrao Sisode
House Number : 73
Age : 70 Gender : Male
Photo Available

367 HMM2125284
Name : Shivamalaj Rastumarav Sisode
Husband's Name: Rastumarav Sisode
House Number : 73
Age : 62 Gender : Female
Photo Available

368 HMM2125011
Name : Mangalaj Uttam. Sisode
Husband's Name: Uttam. Sisode
House Number : 73a
Age : 60 Gender : Female
Photo Available

369 ALJ7970221
Name : Shaikh Kadukh Nashim Shaikh
Father's Name: Nashim Shaikh
House Number : 74
Age : 37 Gender : Male
Photo Available

370 ALJ1684869
Name : AAFREEN ANJUM SHEKH JUBER
Husband's Name: SHEKH JUBER
House Number : 74
Age : 27 Gender : Female
Photo Available

371 ALJ7015944
Name : Jarinabi Faruk Shekh
Husband's Name: Faruk Shekh
House Number : 74
Age : 32 Gender : Female
Photo Available

372 ALJ9905381
Name : Sohil Shekh
Father's Name: Afsar Shekh
House Number : 75
Age : 28 Gender : Male
Photo Available

373 HMM1445162
Name : Afsar Gulab Shaikh
Father's Name: Gulab Shaikh
House Number : 75a
Age : 58 Gender : Male
Photo Available

374 ALJ0065739
Name : Najerabi She Afsar Shaikh
Husband's Name: She Afsar Shaikh
House Number : 75a
Age : 52 Gender : Female
Photo Available

375 ALJ0065747
Name : Renukaj Ramchandra Vagh
Husband's Name: Ramchandra Vagh
House Number : 77
Age : 70 Gender : Female
Photo Available

376 ALJ9918855
Name : Pavartij Pandurang Vagh
Husband's Name: Pandurang Vagh
House Number : 78
Age : 62 Gender : Female
Photo Available

377 HMM2125730
Name : Anant Pandurang Pandurang Pirajee Vagh
Father's Name: Pandurang Pirajee Vagh
House Number : 78
Age : 44 Gender : Male
Photo Available

378 ALJ7970239
Name : Laxman Pandurang Vagh
Father's Name: Pandurang Vagh
House Number : 78
Age : 37 Gender : Male
Photo Available

379 ALJ9609041
Name : Shila Ananta Wagh
Husband's Name: Anant Vagh
House Number : 78
Age : 35 Gender : Female
Photo Available

380 ALJ9864521
Name : Sheetal Gadge
Husband's Name: Suresh Gadge
House Number : 82
Age : 35 Gender : Female
Photo Available

381 ALJ6559538
Name : Dada Rao Haribhau Deshmukh
Father's Name: Haribhau Deshmukh
House Number : 83
Age : 62 Gender : Male
Photo Available

382 ALJ9919309
Name : Mirabaij Dada Rao Deshmukh
Husband's Name: Dada Rao Deshmukh
House Number : 83
Age : 59 Gender : Female
Photo Available

383 ALJ6108351
Name : shivshankar Dada Rao Deshmukh
Father's Name: Dada Rao Deshmukh
House Number : 83
Age : 34 Gender : Male
Photo Available

384 ALJ6107759
Name : Rekha Dilip Shinde
Husband's Name: Dilip Shinde
House Number : 84
Age : 44 Gender : Female
Photo Available

385 ALJ1715119
Name : MOHAN BHAGWAN SHINDE
Father's Name: BHAGWAN APPA SHINDE
House Number : 84
Age : 27 Gender : Male
Photo Available

386 HMM1462829
Name : Shashikalaj Shankar Shinde
Husband's Name: Shankar Shinde
House Number : 85
Age : 60 Gender : Female
Photo Available

387 HMM1462738
Name : Sanjay Shankar Shinde
Father's Name: Shankar Shinde
House Number : 85
Age : 48 Gender : Male
Photo Available

388 ALJ1870278
Name : Rahul Sanjay Shinde
Father's Name: Sanjay Shankar Shinde
House Number : 128
Age : 24 Gender : Male
Photo Available

389 HMM1462746
Name : Mangla Sanjay Shinde
Husband's Name: Sanjay Shinde
House Number : 85
Age : 45 Gender : Female
Photo Available

390 ALJ6107767
Name : Sandeep Shankar Shinde
Father's Name: Shankar Shinde
House Number : 85
Age : 40 Gender : Male
Photo Available

391 ALJ6955629
Name : Vandana Sandip Shinde
Husband's Name: Sandip Shinde
House Number : 85
Age : 32 Gender : Female
Photo Available

392 ALJ7103195
Name : Akash Sanjay Shinde
Father's Name: Sanjay Shinde
House Number : 85
Age : 27 Gender : Male
Photo Available

393 ALJ9878026
Name : GAJANAN SHINDE
Father's Name: SANJAY SHINDE
House Number : 85
Age : 26 Gender : Male
Photo Available

394 ALJ0065838
Name : Vitthal Faqeera Shinde
Father's Name: Faqeera Shinde
House Number : 86
Age : 55 Gender : Male
Photo Available

395 ALJ6107783
Name : Ankush Vitthal Shinde
Father's Name: Vitthal Shinde
House Number : 86
Age : 40 Gender : Male
Photo Available

396 ALJ6107791
Name : Maya Ashok Shinde
Husband's Name: Ashok Shinde
House Number : 86
Age : 39 Gender : Female
Photo Available

397 ALJ6107809
Name : Sangeeta Ankush Shinde
Husband's Name: Ankush Shinde
House Number : 86
Age : 36 Gender : Female
Photo Available

398 ALJ6955736
Name : Deu Kishor Gunjal
Husband's Name: Kishor
House Number : 87
Age : 43 Gender : Female
Photo Available

399 ALJ7103252
Name : Anil Tejrao Gunjal
Father's Name: Tejrao Gunjal
House Number : 87
Age : 30 Gender : Male
Photo Available

400 ALJ1750470
Name : Rahul Kishor Gunjal
Mother's Name: Deu Kishor Gunjal
House Number : 87
Age : 22 Gender : Male
Photo Available

401 ALJ6107825
Name : Sunil Tejrao Gunjal
Father's Name: Tejrao Gunjal
House Number : 87a
Age : 36 Gender : Male
Photo Available

402 HMM0026542
Name : Tejrao Gangaram. Gunjalkar
Father's Name: Gangaram. Gunjalkar
House Number : 87a
Age : 60 Gender : Male
Photo Available

403 ALJ0065862
Name : Sindhubaij Tejrao Gunjalkar
Husband's Name: Tejrao Gunjalkar
House Number : 87a
Age : 55 Gender : Female
Photo Available

404 ALJ0065325
Name : Kalabaij Tukaram. Shinde
Husband's Name: Tukaram. Shinde
House Number : 88
Age : 52 Gender : Female
Photo Available

405 ALJ1049220
Name : Nitin Tukaram Shinde
Father's Name: Tukaram Shinde
House Number : 88
Age : 37 Gender : Male
Photo Available

406 ALJ0065872
Name : Salubaij Savalaram. Shinde
Husband's Name: Savalaram. Shinde
House Number : 89
Age : 82 Gender : Female
Photo Available

407 HMM1443472
Name : Subhash Savalaram. Shinde
Father's Name: Savalaram. Shinde
House Number : 89
Age : 48 Gender : Male
Photo Available

408 HMM1443829
Name : Sangeeta Subhash Shinde
Husband's Name: Subhash Shinde
House Number : 89
Age : 46 Gender : Female
Photo Available

409 ALJ6107833
Name : Kalabai Sivram Shinde
Husband's Name: Sivram Shinde
House Number : 90
Age : 55 Gender : Female
Photo Available

410 ALJ1049329
Name : Santosh Shivram Shinde
Father's Name: Shivram Shinde
House Number : 90
Age : 40 Gender : Male
Photo Available

411 ALJ6107841
Name : Vijay Shivram Shinde
Father's Name: Shivram Shinde
House Number : 90
Age : 36 Gender : Male
Photo Available

412 ALJ6107916
Name : Usha Santosh Shinde
Husband's Name: Santosh Shinde
House Number : 90
Age : 36 Gender : Female
Photo Available

413 ALJ0065892
Name : Barku Govind Shinde
Father's Name: Govind Shinde
House Number : 91
Age : 62 Gender : Male
Photo Available

414 HMM1444298
Name : Latabaij Barku Shinde
Husband's Name: Barku Shinde
House Number : 91
Age : 57 Gender : Female
Photo Available

415 ALJ0065911
Name : Janabaij Tukaram. Shinde
Husband's Name: Tukaram. Shinde
House Number : 92
Age : 65 Gender : Female
Photo Available

416 ALJ0065929
Name : Sakharam. Tukaram. Shinde
Father's Name: Tukaram. Shinde
House Number : 92
Age : 48 Gender : Male
Photo Available

417 HMM1444306
Name : Sindhu Sakharam Shinde
Husband's Name: Sakharam Shinde
House Number : 92
Age : 46 Gender : Female
Photo Available

418 ALJ6107817
Name : Ashok Tukaram Shinde
Father's Name: Tukaram Shinde
House Number : 92
Age : 39 Gender : Male
Photo Available

419 ALJ6003875
Name : Siddheshwar Tukaram Shinde
Father's Name: Tukaram Shinde
House Number : 92
Age : 35 Gender : Male
Photo Available

420 ALJ6955702
Name : Ravindra Khandu Shinde
Father's Name: Khandu Shinde
House Number : 92
Age : 28 Gender : Male
Photo Available

421 ALJ6955710
Name : Govinda Khandu Shinde
Father's Name: Khandu Shinde
House Number : 92
Age : 28 Gender : Male
Photo Available

422 ALJ6107858
Name : Mangla Khandu Shide
Father's Name: Khandu Shide
House Number : 93
Age : 62 Gender : Female
Photo Available

423 HMM1443084
Name : Ramadas. Appa Shinde
Father's Name: Appa Shinde
House Number : 93
Age : 50 Gender : Male
Photo Available

424 HMM1443209
Name : Bhanudas. Appa Shinde
Father's Name: Appa Shinde
House Number : 93
Age : 48 Gender : Male
Photo Available

425 HMM1443290
Name : Meena Ramdas Shinde
Husband's Name: Ramdas Shinde
House Number : 93
Age : 46 Gender : Female
Photo Available

426 ALJ7103187
Name : Amol Dilip Jailwal
Father's Name: Dilip Jaiwal
House Number : 95
Age : 29 Gender : Male
Photo Available

427 ALJ9877838
Name : MANISHA JAIWAL
Husband's Name: DIPAK JAIWAL
House Number : 95
Age : 27 Gender : Female
Photo Available

428 ALJ0065945
Name : Dalasing Dashrath Kevad
Father's Name: Dashrath Kevad
House Number : 95
Age : 90 Gender : Male
Photo Available

429 ALJ0065951
Name : Shakuntalaj Dalasing Kevad
Husband's Name: Dalasing Kevad
House Number : 95
Age : 87 Gender : Female
Photo Available

430 HMM2125003
Name : Lata Babulal Kewat
Husband's Name: Babulal Kewat
House Number : 95
Age : 44 Gender : Female
Photo Available

431 ALJ7103146
Name : Lata Santosh Manvatkar
Husband's Name: Santosh Manvatkar
House Number : 95
Age : 40 Gender : Female
Photo Available

432 HMM2125722
Name : Ashok Bhanudas Suruse
Father's Name: Bhanudas Suruse
House Number : 95
Age : 56 Gender : Male
Photo Available

433 ALJ9842527
Name : HARIBHAU ASHOK SURUSHE
Father's Name: ASHOK SURUSHE
House Number : 95
Age : 30 Gender : Male
Photo Available

434 HMM1445832
Name : Ashok Baburao Jaival
Father's Name: Baburao Jaival
House Number : 95 A
Age : 47 Gender : Male
Photo Available

435 HMM1445717
Name : Shobha Baburao Jaival
Husband's Name: Baburao Jaival
House Number : 95a
Age : 74 Gender : Female
Photo Available

436 ALJ6559637
Name : Archana Bhagwat Jaiwal
Husband's Name: Bhagawat Jaival
House Number : 95a
Age : 37 Gender : Female
Photo Available

437 HMM1445733
Name : Kisan Maroti Jaival
Father's Name: Maroti Jaival
House Number : 95b
Age : 59 Gender : Male
Photo Available

438 HMM1445709
Name : Asha Kisan Jaival
Husband's Name: Kisan Jaival
House Number : 95b
Age : 56 Gender : Female
Photo Available

439 ALJ0065971
Name : Dilip Maroti Jaival
Father's Name: Maroti Jaival
House Number : 95b
Age : 54 Gender : Male
Photo Available

440 HMM1443878
Name : Susheela Dilip Jaival
Husband's Name: Dilip Jaival
House Number : 95b
Age : 51 Gender : Female
Photo Available

441 ALJ9861691
Name : DIPAK JAIWAL
Father's Name: SHRIKISAN JAIWAL
House Number : 95B
Age : 30 Gender : Male
Photo Available

442 ALJ9877952
Name : JIVAN JAIWAL
Father's Name: DILIP JAIWAL
House Number : 95B
Age : 27 Gender : Male
Photo Available

443 HMM1444470
Name : Shobha Dinkar Ingle
Husband's Name: Dinkar Ingle
House Number : 95bh
Age : 64 Gender : Female
Photo Available

444 HMM1463454
Name : Sudhakar Dinkar Ingle
Father's Name: Dinkar Ingle
House Number : 95bh
Age : 45 Gender : Male
Photo Available

445 ALJ7970114
Name : Rambhau Baluji Jadhav
Father's Name: Baluji Jadhav
House Number : 95i
Age : 89 Gender : Male
Photo Available

446 ALJ6107866
Name : Shantabai Rambhau Jadhav
Husband's Name: Rambhau Jadhav
House Number : 95i
Age : 84 Gender : Female
Photo Available

447 HMM1444231
Name : Dnyaneshwar Dattatray Deshmukh
Father's Name: Dattatreya Deshmukh
House Number : 99 B
Age : 41 Gender : Male
Photo Available

448 HMM1463157
Name : Jijabai Dnyaneshwar Deshmukh
Husband's Name: Dynaneshvar Deshmukh
House Number : 99 B
Age : 50 Gender : Female
Photo Available

449 ALJ8010373
Name : Ramesh Dattatray Shisode
Father's Name: Datratay Yisode
House Number : 99a
Age : 60 Gender : Male
Photo Available

450 HMM1444835
Name : Sharda Ramesh Shisode
Husband's Name: Ramesh Shisode
House Number : 99a
Age : 54 Gender : Female
Photo Available

451 HMM1463504
Name : Shakuntala Sanjay Deshmukh
Husband's Name: Sanjay Deshmukh
House Number : 99k
Age : 77 Gender : Female
Photo Available

452 ALJ9842469
Name : SHASHIKANT SARJERAO DESHMUKH
Father's Name: SARJERAO DESHMUKH
House Number : 100
Age : 28 Gender : Male
Photo Available

453 ALJ6922942
Name : Shivaji Laxman Ghayal
Father's Name: Laxman Ghayal
House Number : 100
Age : 29 Gender : Male
Photo Available

454 ALJ9918905
Name : Manik Rao Dattarav Sisode
Father's Name: Dattarav Sisode
House Number : 100
Age : 56 Gender : Male
Photo Available

455 HMM1444488
Name : Usha Manik Rao Sisode
Husband's Name: Manik Rao Sisode
House Number : 100
Age : 52 Gender : Female
Photo Available

456 ALJ7970122
Name : Chhaya Udyav Deshmukh
Husband's Name: Udyav Deshmukh
House Number : 100 A
Age : 37 Gender : Female
Photo Available

457 HMM1444538
Name : Madan Totaram Deshemukh
Father's Name: Totaram Deshmukh
House Number : 100a
Age : 44 Gender : Male
Photo Available

458 HMM1444645
Name : Sabhidra Totaram Deshmukh
Husband's Name: Totaram Deshmukh
House Number : 100a
Age : 81 Gender : Female
Photo Available

459 HMM1445618
Name : Sarjerao Totaram Deshmukh
Father's Name: Totaram Deshamunkh
House Number : 100a
Age : 54 Gender : Male
Photo Available

460 HMM1444629
Name : Rajmati Sarjerao Deshmukh
Husband's Name: Sarjerao Deshamankh
House Number : 100a
Age : 50 Gender : Female
Photo Available

461 HMM1444561
Name : Udhv Totaram Deshmukh
Father's Name: Totaram Deshmukh
House Number : 100a
Age : 47 Gender : Male
Photo Available

462 HMM1444637
Name : Bebitai Ramdas Dheng
Husband's Name: Ramdas Dheng
House Number : 100b
Age : 59 Gender : Female
Photo Available

463 HMM1444322
Name : Kalavati Bhikanrao Deshmukh
Husband's Name: Bhikanrao Deshmukh
House Number : 100d
Age : 84 Gender : Female
Photo Available

464 HMM1444827
Name : Usha Dattatrya Deshmukh
Husband's Name: Dattatrya Deshmukh
House Number : 100d
Age : 57 Gender : Female
Photo Available

465 HMM1463348
Name : Dattabhyay Babarao Deshmukh
Father's Name: Babarao Deshmukh
House Number : 100d
Age : 51 Gender : Male
Photo Available

466 ALJ6107874
Name : Uttam Balu More
Father's Name: Balu More
House Number : 100g
Age : 41 Gender : Male
Photo Available

467 ALJ6559652
Name : Vandana Uttam More
Husband's Name: Uttam More
House Number : 100g
Age : 40 Gender : Female
Photo Available

468 ALJ8010381
Name : Lkshman Ramkisan Ghayal
Father's Name: Ramkisan Ghayal
House Number : 100i
Age : 59 Gender : Male
Photo Available

469 ALJ8010399
Name : Rukmini Ramkisan Ghayal
Husband's Name: Ramkisan Ghayal
House Number : 100i
Age : 54 Gender : Female
Photo Available

470 HMM1463546
Name : Kamal Bhikandarav Deshmukh
Husband's Name: Bhikandarav Deyamukh
House Number : 100k
Age : 79 Gender : Female
Photo Available

471 HMM1444785
Name : Ramdas Kisan Deshmukh
Father's Name: Kisan Deshmukh
House Number : 100k
Age : 59 Gender : Male
Photo Available

472 HMM1443688
Name : Sarasvatij Kisan Pithale
Husband's Name: Kisan Pithale
House Number : 101
Age : 70 Gender : Female
Photo Available

473 ALJ6107882
Name : Tejrao Trayambak Deshemukh
Father's Name: Triyambak Deshmukh
House Number : 104
Age : 75 Gender : Male
Photo Available

474 ALJ6922934
Name : Pramod Tejrao Deshmukh
Father's Name: Tejrao Deshmukh
House Number : 104
Age : 29 Gender : Male
Photo Available

475 ALJ1536077
Name : Sunita Tejrao Dheng
Husband's Name: Devrao Dheng
House Number : 105
Age : 52 Gender : Female
Photo Available

476 ALJ8010407
Name : Waman Bhimrao Theng
Father's Name: Bhimrao Theng
House Number : 105
Age : 60 Gender : Male
Photo Available

477 ALJ8010415
Name : Lataj Waman Theng
Husband's Name: Waman Theng
House Number : 105
Age : 55 Gender : Female
Photo Available

478 ALJ0065991
Name : Bhanudas. Shankar Kharat
Father's Name: Shankar Kharat
House Number : 106
Age : 75 Gender : Male
Photo Available

479 HMM2125458
Name : Rukhminij Bhanudas. Kharat
Husband's Name: Bhanudas. Kharat
House Number : 106
Age : 72 Gender : Female
Photo Available

480 ALJ1049345
Name : Madhukar Bhanudas Kharat
Father's Name: Bhanudas Kharat
House Number : 106
Age : 37 Gender : Male
Photo Available

481 ALJ0066010
Name : Ashok Sakharam. Jaival
Father's Name: Sakharam. Jaival
House Number : 107
Age : 60 Gender : Male
Photo Available

482 ALJ8010423
Name : Ramdas Sakharam Jaival
Father's Name: Sakharam Jaival
House Number : 107
Age : 58 Gender : Male
Photo Available

483 ALJ0066028
Name : Lataj Ramadas. Jaival
Husband's Name: Ramadas. Jaival
House Number : 107
Age : 52 Gender : Female
Photo Available

484 ALJ6559439
Name : Santosh Ashok Jaival
Father's Name: Ashok Jaival
House Number : 107
Age : 39 Gender : Male
Photo Available

485 ALJ6559421
Name : Arun Ashok Jaiwal
Father's Name: Ashok Jaiwal
House Number : 107
Age : 38 Gender : Male
Photo Available

486 ALJ7970130
Name : Ashok Jaival Shivaji
Father's Name: Ashok Jaival
House Number : 107
Age : 41 Gender : Male
Photo Available

487 ALJ8010431
Name : Pavartibaij Pandurang Deshmukh
Husband's Name: Pandurang Deshmukh
House Number : 108
Age : 92 Gender : Female
Photo Available

488 ALJ0066036
Name : Prahlad Pandurang Deshmukh
Father's Name: Pandurang Deshmukh
House Number : 108
Age : 70 Gender : Male
Photo Available

489 HMM2125425
Name : Manda Vitthal Deshmukh
Husband's Name: Vitthal Dashamukh
House Number : 108
Age : 48 Gender : Female
Photo Available

490 ALJ8010340
Name : Kamal Prahlad Deshmukh
Husband's Name: Prahlad Deshmukh
House Number : 108
Age : 39 Gender : Female
Photo Available

491 ALJ6347850
Name : Ajay Damodhar Rangadal
Father's Name: Damodhar Rangadal
House Number : 109
Age : 40 Gender : Male
Photo Available

492 ALJ0066060
Name : Pramilaj Damodar Rangdal
Husband's Name: Damodar Rangdal
House Number : 109
Age : 79 Gender : Female
Photo Available

493 ALJ9918913
Name : Vdarakabaij Rambhau Vayase
Husband's Name: Rambhau Vayase
House Number : 110
Age : 80 Gender : Female
Photo Available

494 ALJ9712191
Name : Gulab Rambhau Vayase
Father's Name: Rambhau Vayase
House Number : 110
Age : 46 Gender : Male
Photo Available

495 ALJ1715705
Name : AASHA GULAB WAYASE
Husband's Name: GULAB RAMBHAU WAYASE
House Number : 110
Age : 42 Gender : Female
Photo Available

496 HMM1444652
Name : Sushilaj Ramesh Jadhav
Husband's Name: Ramesh Jadhav
House Number : 112
Age : 60 Gender : Female
Photo Available

497 HMM1443852
Name : Manik Ramesh Jadhav
Father's Name: Ramesh Jadhav
House Number : 112
Age : 43 Gender : Male
Photo Available

498 HMM1444660
Name : Santosh Ramesh Jadhav
Father's Name: Ramesh Jadhav
House Number : 112
Age : 40 Gender : Male
Photo Available

499 ALJ1049360
Name : Sunita Manik Jadhav
Husband's Name: Manik Jadhav
House Number : 112
Age : 36 Gender : Female
Photo Available

500 HMM1443233
Name : Annapurna Rastubh Sarkate
Husband's Name: Rastubh Sarkate
House Number : 112a
Age : 86 Gender : Female
Photo Available

501 ALJ9918871
Name : Annapunarj Bhojraj Gadekar
Husband's Name: Bhojraj Gadekar
House Number : 113
Age : 68 Gender : Female
Photo Available

502 HMM1445576
Name : Ashok Narhari Gadekar
Father's Name: Narhari Gadekar
House Number : 113
Age : 52 Gender : Male
Photo Available

503 HMM1444223
Name : Santosh Bhojraj Gadekar
Father's Name: Bhojraj Gadekar
House Number : 113
Age : 45 Gender : Male
Photo Available

504 HMM2125318
Name : Jivan Bhejarav Gadekar
Father's Name: Bhejarav Gadekar
House Number : 113
Age : 40 Gender : Male
Photo Available

505 ALJ1049378
Name : Kamal Santosh Gadekar
Husband's Name: Santosh Gadekar
House Number : 113
Age : 41 Gender : Female
Photo Available

506 ALJ9843590
Name : KISHOR ASHOK GADEKAR
Father's Name: ASHOK GADEKAR
House Number : 113
Age : 27 Gender : Male
Photo Available

507 ALJ1650720
Name : LAXMI KISHOR GADEKAR GADEKAR
Others: ASHOK NARAHARI GADEKAR
House Number : 113
Age : 23 Gender : Female
Photo Available

508 ALJ9843145
Name : SHUBHAM PARMESWAR GHAGRE
Father's Name: PARMESWAR GHAGRE
House Number : 114
Age : 26 Gender : Male
Photo Available

509 ALJ0066090
Name : Janabaij Maruti Katkar
Husband's Name: Maruti Katkar
House Number : 114
Age : 65 Gender : Female
Photo Available

510 HMM2125441
Name : Sunita Vasanta Katkar
Husband's Name: Vasanta Katkar
House Number : 114
Age : 49 Gender : Female
Photo Available

511 ALJ9878000
Name : OM KATKAR
Father's Name: VASANTA KATKAR
House Number : 114
Age : 27 Gender : Male
Photo Available

512 HMM2125433
Name : Shakuntala Ankushrao Chauhan
Husband's Name: Ankushrao Chauhan
House Number : 115
Age : 65 Gender : Female
Photo Available

513 ALJ0066127
Name : Manakanarj Bhagwan Ghumatkar
Husband's Name: Bhagwan Ghumatkar
House Number : 116
Age : 75 Gender : Female
Photo Available

514 HMM1445790
Name : Shakuntala Sheshrao Avchar
Husband's Name: Sheshrao Avchar
House Number : 116a
Age : 62 Gender : Female
Photo Available

515 HMM1445782
Name : Bhagawat Sheshrao Avchar
Father's Name: Sheshrao Avchar
House Number : 116a
Age : 44 Gender : Male
Photo Available

516 ALJ1687813
Name : SUMIT SANJABRAO AMBHORE
Mother's Name: NIRMALA SANJABRAO AMBHORE
House Number : 117
Age : 27 Gender : Male
Photo Available

517 ALJ1688118
Name : ASHWIN SANJABRAO AMBHORE
Mother's Name: NIRMALA AMBHORE
House Number : 117
Age : 24 Gender : Male
Photo Available

518 ALJ0066143
Name : Anjanaj Rangnath Shinde
Husband's Name: Rangnath Shinde
House Number : 118
Age : 70 Gender : Female
Photo Available

519 ALJ6901144
Name : Priti Santosh Shinde
Husband's Name: Santosh Deshmukh
House Number : 118
Age : 35 Gender : Female
Photo Available

520 ALJ9878042
Name : RAMCHANDRA SHINDE
Father's Name: RANGNATH SHINDE
House Number : 118
Age : 30 Gender : Male
Photo Available

521 ALJ0066169
Name : Kalabaij Ram Krishna Girhe
Husband's Name: Ram Krishna Girhe
House Number : 119
Age : 85 Gender : Female
Photo Available

522 ALJ0066179
Name : Subhash Ram Krishna Girhe
Father's Name: Ram Krishna Girhe
House Number : 119
Age : 60 Gender : Male
Photo Available

523 HMM1445246
Name : Nanda Subhash GIrhe
Husband's Name: Subhash GIrhe
House Number : 119
Age : 55 Gender : Female
Photo Available

524 ALJ6923056
Name : Minakshi Madan Deshmukh
Husband's Name: Madan Deshmukh
House Number : 121
Age : 35 Gender : Female
Photo Available

525 HMM2125615
Name : Shankar Rao Ramchandra Deshmukh
Father's Name: Ramchandra Deshmukh
House Number : 122
Age : 70 Gender : Male
Photo Available

526 HMM2125847
Name : Sindhubaij Shankar Rao Deshmukh
Husband's Name: Shankar Rao Deshmukh
House Number : 122
Age : 65 Gender : Female
Photo Available

527 ALJ6559520
Name : Jayashri Deepak Deshmukh
Husband's Name: Deepak Deshmukh
House Number : 122
Age : 37 Gender : Female
Photo Available

528 HMM1443936
Name : Chhaya Anil Salve
Husband's Name: Anil Salve
House Number : 122
Age : 38 Gender : Female
Photo Available

529 ALJ8010647
Name : Parmeshwar Shankar Sisode
Father's Name: Shankar Sisode
House Number : 122
Age : 37 Gender : Male
Photo Available

530 ALJ6107932
Name : laxman deshmukh
Father's Name: Narayan Shisode
House Number : 65
Age : 41 Gender : Male
Photo Available

531 ALJ6347868
Name : Ram Rao Narayan Shisode
Father's Name: Narayan Shisode
House Number : 123 A
Age : 40 Gender : Male
Photo Available

532 HMM1445253
Name : Narayan Bhujangrav Deshmukh
Father's Name: Bhujangrav Deshmukh
House Number : 123a
Age : 85 Gender : Male
Photo Available

533 ALJ6107924
Name : Gaya Narayan Deshmukh
Husband's Name: Narayan Deshmukh
House Number : 123a
Age : 82 Gender : Female
Photo Available

534 HMM1445006
Name : Shivaji Narayanrao Deshmukh
Father's Name: Narayanrao Deshmukh
House Number : 123a
Age : 48 Gender : Male
Photo Available

535 ALJ6107940
Name : Laxmi Shivaji Deshmukh
Husband's Name: Shivaji Deyamukh
House Number : 123a
Age : 46 Gender : Female
Photo Available

536 ALJ0066218
Name : Subhidraj Tukaram. More
Husband's Name: Tukaram. More
House Number : 124
Age : 90 Gender : Female
Photo Available

537 ALJ9918707
Name : Antakalaj Bhagwan More
Husband's Name: Bhagwan More
House Number : 124
Age : 55 Gender : Female
Photo Available

538 HMM1445683
Name : Samadhan Namdev Deshmukh
Father's Name: Namdev Deshmukh
House Number : 124b
Age : 54 Gender : Male
Photo Available

539 ALJ0066226
Name : Shashikalaj Pandhari Gade
Husband's Name: Pandhari Gade
House Number : 124b
Age : 55 Gender : Female
Photo Available

540 ALJ9877960
Name : MAMTA MORE
Husband's Name: VISHNU MORE
House Number : 124B
Age : 25 Gender : Female
Photo Available

541 HMM1443530
Name : Shankar Devidas Narvade
Father's Name: Devidas Narvade
House Number : 124k
Age : 44 Gender : Male
Photo Available

542 ALJ0066242
Name : Nimarlaj Panjabrao Sisode
Husband's Name: Panjabrao Sisode
House Number : 127
Age : 65 Gender : Female
Photo Available

543 HMM1444991
Name : Vitthal Haribhau Deshmukh
Father's Name: Haribhau Deshmukh
House Number : 127a
Age : 59 Gender : Male
Photo Available

544 HMM1443183
Name : Alka Vitthal Deshmukh
Husband's Name: Vitthal Deshmukh
House Number : 127a
Age : 51 Gender : Female
Photo Available

545 HMM1443563
Name : Ganesh Gulab Rao Deshamukh
Father's Name: Gulab Rao Deshamukh
House Number : 128
Age : 40 Gender : Male
Photo Available

546 ALJ6347884
Name : Gulab Rao Madhav Rao Deshmukh
Father's Name: Madhav Rao Deshmukh
House Number : 128
Age : 88 Gender : Male
Photo Available

547 HMM2124980
Name : Lilabaij Gulab Rao Deshmukh
Husband's Name: Gulab Rao Deshmukh
House Number : 128
Age : 84 Gender : Female
Photo Available

548 ALJ6559512
Name : Jayashri Ganesh Deshmukh
Husband's Name: Ganesh Deshmukh
House Number : 128
Age : 38 Gender : Female
Photo Available

549 ALJ6559454
Name : Shrikisan Pundalikarav Deshmukh
Father's Name: Pundalikarav Deshmukh
House Number : 129
Age : 60 Gender : Male
Photo Available

550 ALJ0066288
Name : Sumanaj Shrikisan Deshmukh
Husband's Name: Shrikisan Deshmukh
House Number : 129
Age : 55 Gender : Female
Photo Available

551 ALJ6107965
Name : Madan Shrikrushna Deshmukh
Father's Name: Shrikisan Deshmukh
House Number : 129
Age : 44 Gender : Male
Photo Available

552 ALJ9918962
Name : Sushilaj Himatrao Deshmukh
Husband's Name: Himatrao Deshmukh
House Number : 130
Age : 75 Gender : Female
Photo Available

553 ALJ0066309
Name : Gajanan Himatrao Deshmukh
Father's Name: Himatrao Deshmukh
House Number : 130
Age : 49 Gender : Male
Photo Available

554 HMM2124329
Name : Vinita Gajanan Deshmukh
Husband's Name: Gajanan Deshmukh
House Number : 130
Age : 40 Gender : Female
Photo Available

555 ALJ0066325
Name : Gitabaij Dattatreya Deshmukh
Husband's Name: Dattatreya Deshmukh
House Number : 131
Age : 55 Gender : Female
Photo Available

556 ALJ1681907
Name : SWATI PAVAN DESHMUKH
Husband's Name: PAVAN DESHMUKH
House Number : 131
Age : 26 Gender : Female
Photo Available

557 HMM1443316
Name : Gangubaij Gopalrao Deshmukh
Husband's Name: Gopalrao Deshmukh
House Number : 131a
Age : 50 Gender : Female
Photo Available

558 ALJ0066357
Name : Radha Bai Kundalikrao Deshmukh
Husband's Name: Kundalikrao Deshmukh
House Number : 133
Age : 80 Gender : Female
Photo Available

559 ALJ6003941
Name : Vitthal Shrikrishna Deshmukh
Father's Name: Shrikrishna Deshmukh
House Number : 133
Age : 35 Gender : Male
Photo Available

560 ALJ6003958
Name : Arun Shrikrishna Deshmukh
Father's Name: Shrikrishna Deshmukh
House Number : 133
Age : 35 Gender : Male
Photo Available

561 ALJ9843467
Name : PUSHPA ARUN DESHMUKH
Husband's Name: ARUN DESHMUKH
House Number : 133
Age : 30 Gender : Female
Photo Available

562 HMM1443050
Name : Kudalik Deshmukh Keshav
Father's Name: Deshmukh Keshav
House Number : 133
Age : 42 Gender : Male
Photo Available

563 ALJ0066377
Name : Udhvarav Madhav Rao Raut
Father's Name: Madhav Rao Raut
House Number : 134
Age : 61 Gender : Male
Photo Available

564 ALJ9919226
Name : Radhabaij Udhdavrav Raut
Husband's Name: Udhdavrav Raut
House Number : 134
Age : 61 Gender : Female
Photo Available

565 ALJ7103203
Name : Bharat Uddhao Raut
Father's Name: Uddhao Raut
House Number : 134
Age : 28 Gender : Male
Photo Available

566 ALJ0066397
Name : Vasanta Madhav Rao Raut
Father's Name: Madhav Rao Raut
House Number : 135
Age : 66 Gender : Male
Photo Available

567 ALJ0066408
Name : Shobhaj Vasant Rao Raut
Husband's Name: Vasant Rao Raut
House Number : 135
Age : 62 Gender : Female
Photo Available

568 ALJ8010449
Name : Ramchandra Vasanta Raut
Father's Name: Vasanta Raut
House Number : 135
Age : 37 Gender : Male
Photo Available

569 ALJ6923106
Name : Sushma Ramchandra Raut
Husband's Name: Ramchandra Raut
House Number : 135
Age : 32 Gender : Female
Photo Available

570 ALJ0066416
Name : Kachruba Dhondu Kholagadage
Father's Name: Dhondu Kholagadage
House Number : 136
Age : 55 Gender : Male
Photo Available

571 HMM1445824
Name : Shobhaj Kachruba Kholagadage
Husband's Name: Kachruba Kholagadage
House Number : 136
Age : 50 Gender : Female
Photo Available

572 ALJ6923049
Name : Amol Kachruba Kholgadage
Father's Name: Kachruba Kholgadage
House Number : 136
Age : 36 Gender : Male
Photo Available

573 ALJ6923031
Name : Jyoti Amol Kholgadage
Husband's Name: Amol Kholgadage
House Number : 136
Age : 33 Gender : Female
Photo Available

574 ALJ1603778
Name : Asha prakash patil
Father's Name: Prakash Patil
House Number : 137
Age : 38 Gender : Female
Photo Available

575 HMM1443704
Name : Kondabai Sonaji Kotwal
Husband's Name: Kotwal Sonaji
House Number : 137
Age : 86 Gender : Female
Photo Available

576 HMM0027193
Name : Prakash Tulashirav Patil
Father's Name: Tulashirav Patil
House Number : 137
Age : 59 Gender : Male
Photo Available

577 ALJ0066424
Name : Vimalaj Prakash Patil
Husband's Name: Prakash Patil
House Number : 137
Age : 54 Gender : Female
Photo Available

578 ALJ6459382
Name : Praveen Prakash Patil
Father's Name: Prakash Patil
House Number : 137
Age : 35 Gender : Male
Photo Available

579 ALJ7103153
Name : Punesh Prakash Patil
Father's Name: Prakash Patil
House Number : 137
Age : 28 Gender : Male
Photo Available

580 ALJ9918996
Name : Hausabaij Vithoba Akhare
Husband's Name: Vithoba Akhare
House Number : 138
Age : 89 Gender : Female
Photo Available

581 ALJ0066440
Name : Subhash Vithoba Akhare
Father's Name: Vithoba Akhare
House Number : 138
Age : 60 Gender : Male
Photo Available

582 ALJ0066456
Name : Mangalaj Subhash Akhare
Husband's Name: Subhash Akhare
House Number : 138
Age : 55 Gender : Female
Photo Available

583 ALJ9919002
Name : Rangarao Vithoba Akhare
Father's Name: Vithoba Akhare
House Number : 138
Age : 54 Gender : Male
Photo Available

584 ALJ9919010
Name : Dilip Vithoba Akhare
Father's Name: Vithoba Akhare
House Number : 138
Age : 49 Gender : Male
Photo Available

585 HMM1445774
Name : Varsha Dilip Akhare
Husband's Name: Dilip Akhare
House Number : 138
Age : 44 Gender : Female
Photo Available

586 ALJ1721117
Name : ARATI SATISH AKHARE
Others: SUBHASH VITHOBA AKHARE
House Number : 138
Age : 27 Gender : Female
Photo Available

587 ALJ6459390
Name : Sunita Rangarao Akhre
Husband's Name: Regarav Akhre
House Number : 138
Age : 43 Gender : Female
Photo Available

588 ALJ6901003
Name : Chandrashekhar Gajanan Gadage
Father's Name: Gajanan Gadage
House Number : 140
Age : 33 Gender : Male
Photo Available

589 ALJ6900997
Name : Ujwala Pravin Gadage
Husband's Name: Pravin Gadage
House Number : 140
Age : 30 Gender : Female
Photo Available

590 ALJ0066515
Name : Achyutarav Uttamrao Gadge
Father's Name: Uttamrao Gadge
House Number : 140
Age : 65 Gender : Male
Photo Available

591 HMM1463652
Name : Balkrishna Gopalrao Gadge
Father's Name: Gopalrao Gadge
House Number : 140
Age : 63 Gender : Male
Photo Available

592 ALJ0066486
Name : Nandaj Achyutarav Gadge
Husband's Name: Achyutarav Gadge
House Number : 140
Age : 60 Gender : Female
Photo Available

593 ALJ0066496
Name : Sanjeevani Balkrishna Gadge
Husband's Name: Balkrishna Gadge
House Number : 140
Age : 56 Gender : Female
Photo Available

594 HMM1463181
Name : Usha Gajanan Gadge
Husband's Name: Gajanan Gadge
House Number : 140
Age : 50 Gender : Female
Photo Available

595 ALJ6107999
Name : Pravin Avitarav Gadge
Father's Name: Avitarav Gadge
House Number : 140
Age : 39 Gender : Male
Photo Available

596 ALJ6901102
Name : Ritesh Balkrushna Gadge
Father's Name: Balkrushna Gadge
House Number : 140
Age : 40 Gender : Male
Photo Available

597 ALJ8010456
Name : Jyotiba Balkrishna Gadge
Father's Name: Balkrishna Gadge
House Number : 140
Age : 37 Gender : Male
Photo Available

598 ALJ6108021
Name : Sudhir Balkrishna Gadge
Father's Name: Balkrishna Gadge
House Number : 140
Age : 35 Gender : Male
Photo Available

599 ALJ6003925
Name : Nagesh Dattatreya Gadge
Father's Name: Dattatreya Gadge
House Number : 140
Age : 33 Gender : Male
Photo Available

600 ALJ1701614
Name : VIDHYA RAMESHWAR GADGE GADGE
Husband's Name: RAMESHWAR ACHYUTRAV GADGE GADGE
House Number : 140
Age : 27 Gender : Female
Photo Available

601 ALJ9843509
Name : ADESH GAJANAN GADGE
Father's Name: GAJANAN GADGE
House Number : 140
Age : 27 Gender : Male
Photo Available

602 HMM1463322
Name : Gajanan Uttamrao Gauge
Father's Name: Uttamrao Gauge
House Number : 140
Age : 57 Gender : Male
Photo Available

603 ALJ0066507
Name : Raju Uttamrao Gadge
Father's Name: Uttamrao Gadge
House Number : 140a
Age : 56 Gender : Male
Photo Available

604 HMM1462977
Name : Samindra Uttamrao Gadge
Husband's Name: Uttamrao Gadge
House Number : 140b
Age : 88 Gender : Female
Photo Available

605 ALJ6108005
Name : Shrihari Uttamrao Gadge
Father's Name: Uttamrao Gadge
House Number : 140b
Age : 46 Gender : Female
Photo Available

606 ALJ0066523
Name : Vachchhalabaij Laxmanrao Deshmukh
Husband's Name: Laxmanrao Deshmukh
House Number : 141
Age : 80 Gender : Female
Photo Available

607 ALJ9919044
Name : Sajabarav Laxmanrao Deshmukh
Father's Name: Laxmanrao Deshmukh
House Number : 141
Age : 55 Gender : Male
Photo Available

608 HMM1444959
Name : Alka Sanjabarav Deshmukh
Husband's Name: Sanjabarav Deshmukh
House Number : 141
Age : 46 Gender : Female
Photo Available

609 ALJ1643808
Name : UDAY SANJABRAO DESHMUKH DESHMUKH
Father's Name: SANJABARAV LAKSHMAN DESHMUKH
House Number : 141
Age : 24 Gender : Male
Photo Available

610 ALJ9905167
Name : Pradnya Ingale
Father's Name: Ramrao Ingale
House Number : 141
Age : 27 Gender : Female
Photo Available

611 HMM1444405
Name : Shantabaij Tukaram. Deshmukh
Husband's Name: Tukaram. Deshmukh
House Number : 142
Age : 80 Gender : Female
Photo Available

612 HMM1444678
Name : Murlidhar Tukaram. Deshmukh
Father's Name: Tukaram. Deshmukh
House Number : 142
Age : 57 Gender : Male
Photo Available

613 ALJ0066565
Name : Sunitaj Murlidhar Deshmukh
Husband's Name: Murlidhar Deshmukh
House Number : 142
Age : 49 Gender : Female
Photo Available

614 ALJ9843384
Name : SHUBHAM MURLIDHAR DESHMUKH
Father's Name: MURLIDHAR DESHMUKH
House Number : 142
Age : 26 Gender : Male
Photo Available

615 ALJ1688902
Name : PRIYA SUNIL SHISODE
Husband's Name: SUNIL TUKARAM SHISODE
House Number : 142
Age : 30 Gender : Female
Photo Available

616 ALJ0066575
Name : Murlidhar Gopal Gadge
Father's Name: Gopal Gadge
House Number : 143
Age : 75 Gender : Male
Photo Available

617 ALJ0066585
Name : Annapunarj Murlidhar Gadge
Husband's Name: Murlidhar Gadge
House Number : 143
Age : 70 Gender : Female
Photo Available

618 HMM1443415
Name : Dilip Murlidhar Gadge
Father's Name: Murlidhar Gadge
House Number : 143
Age : 46 Gender : Male
Photo Available

619 ALJ8010464
Name : Vandana Dilip Gadge
Husband's Name: Dilip Gadge
House Number : 143
Age : 41 Gender : Female
Photo Available

620 ALJ8010472
Name : Shakuntala Madhukar Gadge
Husband's Name: Madhukar Gadge
House Number : 144
Age : 65 Gender : Female
Photo Available

621 HMM1463553
Name : Suresh Madhukarrao Gadge
Father's Name: Madhukarrao Gadge
House Number : 144
Age : 45 Gender : Male
Photo Available

622 ALJ6347892
Name : Sandeep Madhukar Gadge
Father's Name: Madhukar Gadge
House Number : 144
Age : 45 Gender : Male
Photo Available

623 ALJ8010498
Name : Gangu Parameshvar Ghagre
Father's Name: Parameshvar Ghagre
House Number : 144
Age : 48 Gender : Female
Photo Available

624 HMM1463231
Name : Dropadibai Yashvantrao Gadge
Husband's Name: Yashvantrao Gadge
House Number : 145
Age : 90 Gender : Female
Photo Available

625 HMM1463561
Name : Siddheshwar Yashwant Gadge
Father's Name: Yashwant Tulshiram Gadge
House Number : 145
Age : 54 Gender : Male
Photo Available

626 HMM1463223
Name : Pramilaj Siddheshwar Gadge
Husband's Name: Siddheshwar Gadge
House Number : 145
Age : 50 Gender : Female
Photo Available

627 ALJ9878059
Name : VEDANGI GADGE
Father's Name: SIDDHESHWAR GADGE
House Number : 145
Age : 26 Gender : Female
Photo Available

628 ALJ1618354
Name : SARTHAK SIDDHESHWAR GADGE GADGE
Father's Name: SIDDHESHWAR YASHAWANT GADGE
House Number : 145
Age : 22 Gender : Male
Photo Available

629 ALJ0066606
Name : Dattatreya Govind Rao Gadge
Father's Name: Govind Rao Gadge
House Number : 146
Age : 62 Gender : Male
Photo Available

630 ALJ8010506
Name : Rekhaj Dattatreya Gadge
Husband's Name: Dattatreya Gadge
House Number : 146
Age : 56 Gender : Female
Photo Available

631 ALJ0066614
Name : Dropadabaij Gopalrao Gadge
Husband's Name: Gopalrao Gadge
House Number : 147
Age : 89 Gender : Female
Photo Available

632 ALJ0066622
Name : Devidas. Govind Rao Gadge
Father's Name: Govind Rao Gadge
House Number : 148
Age : 56 Gender : Male
Photo Available

633 HMM2125672
Name : Sharda Raju Gadge
Husband's Name: Raju Gadge
House Number : 148
Age : 46 Gender : Female
Photo Available

634 ALJ0066630
Name : Sangitaj Devidas. Gadge
Husband's Name: Devidas. Gadge
House Number : 149
Age : 50 Gender : Female
Photo Available

635 ALJ6347918
Name : Sanjavrao Rangarao Deshmukh
Father's Name: Rangarao Deshmukh
House Number : 151
Age : 52 Gender : Male
Photo Available

636 ALJ9919218
Name : Savitaj Gajanan Deshmukh
Husband's Name: Gajanan Deshmukh
House Number : 151
Age : 50 Gender : Female
Photo Available

637 HMM2126076
Name : Sangeeta Sanjay Deshmukh
Father's Name: Sanjay Deshmukh
House Number : 151
Age : 48 Gender : Female
Photo Available

638 ALJ6108229
Name : Swapnil Gajanan Deshmukh
Father's Name: Gajanan Deshmukh
House Number : 151
Age : 37 Gender : Male
Photo Available

639 ALJ6108237
Name : Chetan Gajanan Deshmukh
Father's Name: Gajanan Deshmukh
House Number : 151
Age : 35 Gender : Male
Photo Available

640 ALJ6108047
Name : Indumati Sanjay Kavarakhe
Husband's Name: Sanjay Kavarakhe
House Number : 152
Age : 48 Gender : Female
Photo Available

641 ALJ0066721
Name : Madhukar Sakharam. Lahane
Father's Name: Sakharam. Lahane
House Number : 153
Age : 74 Gender : Male
Photo Available

642 ALJ0066739
Name : Ranjanaj Madhukar Lahane
Husband's Name: Madhukar Lahane
House Number : 153
Age : 66 Gender : Female
Photo Available

643 ALJ9919085
Name : Sajabarav Sakharam. Lahane
Father's Name: Sakharam. Lahane
House Number : 153
Age : 52 Gender : Male
Photo Available

644 HMM1443886
Name : Nilesh Madhukar Lahane
Father's Name: Madhukar Lahane
House Number : 153
Age : 44 Gender : Male
Photo Available

645 ALJ1684844
Name : VAISHNAVI NILESH LAHANE
Father's Name: NILESH LAHANE
House Number : 153
Age : 26 Gender : Female
Photo Available

646 ALJ9844275
Name : PALLAVI SANJAY LAHANE
Father's Name: SANJAY LAHANE
House Number : 153
Age : 26 Gender : Female
Photo Available

647 HMM2125276
Name : Kalpana Sanjabrav Lahane
Husband's Name: Sanjab Gadge
House Number : 153a
Age : 46 Gender : Female
Photo Available

648 HMM1444462
Name : Suresh Madhukar Lahane
Father's Name: Madhukar Lahane
House Number : 153a
Age : 43 Gender : Male
Photo Available

649 ALJ6108054
Name : Sonali Nilesh Lahane
Husband's Name: Nilesh Lahane
House Number : 153a
Age : 39 Gender : Female
Photo Available

650 ALJ6108062
Name : Sulochana Suresh Lahane
Husband's Name: Suresh Lahane
House Number : 153a
Age : 36 Gender : Female
Photo Available

651 ALJ7103229
Name : Ayodhya Sunil Dube
Husband's Name: Sunil Dube
House Number : 154
Age : 31 Gender : Female
Photo Available

652 ALJ6035554
Name : Gajanan Shesharao Lahane
Father's Name: Lahane Gajanan
House Number : 154
Age : 33 Gender : Male
Photo Available

653 ALJ0066753
Name : Kusum. J Sheshrao Lahane
Husband's Name: Sheshrao Lahane
House Number : 154
Age : 59 Gender : Female
Photo Available

654 HMM1443522
Name : Shivaji Sheshrao Lahane
Father's Name: Sheshrao Lahane
House Number : 154
Age : 40 Gender : Male
Photo Available

655 ALJ9905357
Name : Laxman Deshmukh
Father's Name: Vinayak Deshmukh
House Number : 156
Age : 28 Gender : Male
Photo Available

656 HMM1443787
Name : Ajabrao Tukaram. Lahane
Father's Name: Tukaram. Lahane
House Number : 156
Age : 55 Gender : Male
Photo Available

657 ALJ0066783
Name : Alkabaij Ajabrao Lahane
Husband's Name: Ajabrao Lahane
House Number : 156
Age : 52 Gender : Female
Photo Available

658 ALJ1049386
Name : Dynaneshvar Ajabrao Lahane
Father's Name: Ajabrao Lahane
House Number : 156
Age : 38 Gender : Male
Photo Available

659 ALJ6108070
Name : Aarti Sheshrao Lahane
Father's Name: Sheshrao Lahane
House Number : 156
Age : 36 Gender : Female
Photo Available

660 ALJ6855191
Name : Santosh Ajabrao Lahane
Father's Name: Ajabrao Lahane
House Number : 156
Age : 35 Gender : Male
Photo Available

661 ALJ6003859
Name : Praveen Ajabrao Lahane
Father's Name: Ajabrao Lahane
House Number : 156
Age : 34 Gender : Male
Photo Available

662 ALJ6901078
Name : Sunita Dnyaneshwar Lahane
Husband's Name: Dnyaneshwar Lahane
House Number : 156
Age : 30 Gender : Female
Photo Available

663 ALJ9844200
Name : PRIYANKA SANTOSH LAHANE
Husband's Name: SANTOSH LAHANE
House Number : 156
Age : 27 Gender : Female
Photo Available

664 HMM1463272
Name : Rameshwar Sitaram. Shinde
Father's Name: Sitaram. Shinde
House Number : 158
Age : 52 Gender : Male
Photo Available

665 HMM1463173
Name : Rukhmina Rameshwar Shinde
Husband's Name: Rameshwar Shinde
House Number : 158
Age : 48 Gender : Female
Photo Available

666 ALJ6922991
Name : Ganesh Rameshwar Shinde
Father's Name: Rameshwar Shinde
House Number : 158
Age : 28 Gender : Male
Photo Available

667 ALJ8010530
Name : Gunavan Marotaram. Deshmukh
Father's Name: Marotaram. Deshmukh
House Number : 159
Age : 75 Gender : Male
Photo Available

668 ALJ0066804
Name : Taramatij Gunavan Deshmukh
Husband's Name: Gunavan Deshmukh
House Number : 159
Age : 70 Gender : Female
Photo Available

669 ALJ0066812
Name : Shrikrishna Bhagwanarao Deshmukh
Father's Name: Bhagwanarao Deshmukh
House Number : 160
Age : 70 Gender : Male
Photo Available

670 HMM1444256
Name : Sanjay Shrikrushna Deshmukh
Father's Name: Shrikrishna Deshmukh
House Number : 160
Age : 45 Gender : Male
Photo Available

671 ALJ7103112
Name : Sulbha Sanjay Deshmukh
Husband's Name: Sanjay Deshmukh
House Number : 160
Age : 46 Gender : Female
Photo Available

672 ALJ6559462
Name : Rekha Mohan Deshmukh
Husband's Name: Mohan Deshmukh
House Number : 160
Age : 37 Gender : Female
Photo Available

673 ALJ0066838
Name : Shivaji Namdevrao Deshmukh
Father's Name: Namdevrao Deshmukh
House Number : 161
Age : 66 Gender : Male
Photo Available

674 ALJ8010548
Name : Shilabaij Shivaji Deshmukh
Husband's Name: Shivaji Deshmukh
House Number : 161
Age : 59 Gender : Female
Photo Available

675 ALJ9919101
Name : Kokilaj Devrao Deshmukh
Husband's Name: Devrao Deshmukh
House Number : 161
Age : 58 Gender : Female
Photo Available

676 ALJ8010555
Name : Santosh Shivaji Deshmukh
Father's Name: Shivaji Deshmukh
House Number : 161
Age : 35 Gender : Male
Photo Available

677 ALJ7103120
Name : Asha Santosh Deshmukh
Husband's Name: Santosh Deshmukh
House Number : 161
Age : 30 Gender : Female
Photo Available

678 ALJ0066862
Name : Jnanadevrao Yashvantrao Deshmukh
Father's Name: Yashvantrao Deshmukh
House Number : 162
Age : 90 Gender : Male
Photo Available

679 ALJ0066882
Name : Yadav Jnanadevrao Deshmukh
Father's Name: Jnanadevrao Deshmukh
House Number : 162
Age : 55 Gender : Male
Photo Available

680 ALJ0066892
Name : Devrao Jnan Deshmukh
Father's Name: Jnan Deshmukh
House Number : 162
Age : 52 Gender : Male
Photo Available

681 HMM2125292
Name : Mayaj Yadav Deshmukh
Husband's Name: Yadav Deshmukh
House Number : 162
Age : 50 Gender : Female
Photo Available

682 ALJ0066903
Name : Rameshwar Jnanadevrao Deshmukh
Father's Name: Jnanadevrao Deshmukh
House Number : 162
Age : 49 Gender : Male
Photo Available

683 HMM1445444
Name : Anjana Devrao Deshmukh
Father's Name: Daverav Deshmukh Deshmukh
House Number : 162
Age : 45 Gender : Female
Photo Available

684 ALJ6901110
Name : Gajanan Dnyandevrao Deshmukh
Father's Name: Dnyandevrao Deshmukh
House Number : 162
Age : 45 Gender : Male
Photo Available

685 HMM1463165
Name : Usha Rameshwar Deshmukh
Husband's Name: Rameshwar Deshmukh
House Number : 162
Age : 40 Gender : Female
Photo Available

686 ALJ9710922
Name : Vaishali Gajanan Deshmukh
Husband's Name: Gajanan Deshmukh
House Number : 162
Age : 36 Gender : Female
Photo Available

687 ALJ7103179
Name : Rushikesh Devarao Deshmukh Deshmukh
Father's Name: Deorao Deshmukh
House Number : 162
Age : 29 Gender : Male
Photo Available

688 ALJ9877945
Name : SWAPNIL DESHMUKH
Father's Name: DEVRAO DESHMUKH
House Number : 162
Age : 27 Gender : Male
Photo Available

689 ALJ0066929
Name : Sulochanaj Ganesh Rangdal
Husband's Name: Ganesh Rangdal
House Number : 163
Age : 60 Gender : Female
Photo Available

690 HMM1463215
Name : Rameshwar Sukhdev Katkar
Father's Name: Sukhdev Katkar
House Number : 164
Age : 55 Gender : Male
Photo Available

691 ALJ0066945
Name : Minaz Shankar Katkar
Husband's Name: Shankar Katkar
House Number : 164
Age : 55 Gender : Female
Photo Available

692 HMM1463298
Name : Mangalaj Rameshwar Katkar
Husband's Name: Rameshwar Katkar
House Number : 164
Age : 50 Gender : Female
Photo Available

693 ALJ6855217
Name : Shrikrushna shankar Katkar
Father's Name: shankar Katkar
House Number : 164
Age : 32 Gender : Male
Photo Available

694 ALJ6901060
Name : Sunil Rameshwar Katkar
Father's Name: Rameshwar Katkar
House Number : 164
Age : 29 Gender : Male
Photo Available

695 HMM2125136
Name : Pradeep Bhaurao Bhavsar
Father's Name: Bhaurao Bhavsar
House Number : 165
Age : 56 Gender : Male
Photo Available

696 ALJ6923130
Name : Gopal Pradip Rangdal
Father's Name: Pradip Rangdal
House Number : 165
Age : 29 Gender : Male
Photo Available

697 ALJ0066971
Name : Sudhakar Balnath Bhavsar
Father's Name: Balnath Bhavsar
House Number : 166
Age : 62 Gender : Male
Photo Available

698 ALJ0066981
Name : Jayashrij Sudhakar Bhavsar
Husband's Name: Sudhakar Bhavsar
House Number : 166
Age : 58 Gender : Female
Photo Available

699 ALJ9877887
Name : SHRADHA BHAVSAR
Husband's Name: MAYUR BHAVSAR
House Number : 166
Age : 29 Gender : Female
Photo Available

700 ALJ0066991
Name : Madhukar Balnath Bhavsar
Father's Name: Balnath Bhavsar
House Number : 167
Age : 70 Gender : Male
Photo Available

701 ALJ6108112
Name : Lataj Madhukar Bhavsar
Father's Name: Madhukar Bhavsar
House Number : 167
Age : 65 Gender : Male
Photo Available

702 ALJ6108104
Name : Rameshwar Madhukar Bhavsar
Father's Name: Madhukar Bhavasar
House Number : 167
Age : 44 Gender : Male
Photo Available

703 ALJ6003727
Name : Santosh Madhukar Bhavsar
Father's Name: Madhukar Bhavsar
House Number : 167
Age : 37 Gender : Male
Photo Available

704 ALJ6108120
Name : Sachin Madhukar Bhavsar
Father's Name: Madhukar Bhavsar
House Number : 167
Age : 37 Gender : Male
Photo Available

705 ALJ6003719
Name : Manisha Rameshwar Bhavsar
Husband's Name: Rameshwar Bhavsar
House Number : 167
Age : 36 Gender : Female
Photo Available

706 ALJ9919135
Name : Shakuntala Balkrishna Bhavsar
Husband's Name: Balkrishna Bhavsar
House Number : 168
Age : 80 Gender : Female
Photo Available

707 ALJ6108138
Name : SANDIP BHAWSAR
Father's Name: Balkrishna Bhavsar
House Number : 168
Age : 48 Gender : Male
Photo Available

708 ALJ1049030
Name : Mahesh Balkrishna Bhavsar
Father's Name: Balkrishna Bhavsar
House Number : 168
Age : 44 Gender : Male
Photo Available

709 ALJ6003891
Name : Bhagyashree Mahesh Bhavsar
Husband's Name: Mahesh Bhavsar
House Number : 168
Age : 37 Gender : Female
Photo Available

710 ALJ9919150
Name : Madhukar Asaram. Bhavsar
Father's Name: Asaram. Bhavsar
House Number : 169
Age : 87 Gender : Male
Photo Available

711 ALJ9919168
Name : Shobhaj Madhukar Bhavsar
Husband's Name: Madhukar Bhavsar
House Number : 169
Age : 80 Gender : Female
Photo Available

712 HMM1445394
Name : Arun Shriram. Bhavsar
Father's Name: Shriram. Bhavsar
House Number : 170
Age : 65 Gender : Male
Photo Available

713 HMM1444900
Name : Nanda Arun Bhavsar
Husband's Name: Arun Bhavsar
House Number : 170
Age : 60 Gender : Female
Photo Available

714 ALJ1430701
Name : PRANAY DESHMUKH
Father's Name: RAMESHRAO DESHMUKH
House Number : 171
Age : 33 Gender : Male
Photo Available

715 HMM1445550
Name : Anjanabai Ashok Gadekar
Husband's Name: Ashok Gadekar
House Number : 171
Age : 46 Gender : Female
Photo Available

716 ALJ6347942
Name : Vimalabaij Shridharrao Deshmukh
Husband's Name: Shridharrao Deshmukh
House Number : 172
Age : 86 Gender : Female
Photo Available

717 ALJ6108187
Name : Gajanan Shridharrao Deshmukh
Father's Name: Shridharrao Deshmukh
House Number : 172
Age : 49 Gender : Male
Photo Available

718 ALJ6559496
Name : Urmila Gajanan Deshmukh
Husband's Name: Gajanan Deshmukh
House Number : 172
Age : 43 Gender : Female
Photo Available

719 ALJ0067090
Name : Madanrao Vinayakrao Deshmukh
Father's Name: Vinayakrao Deshmukh
House Number : 173
Age : 57 Gender : Male
Photo Available

720 ALJ0067101
Name : Shakuntalaj Madanrao Deshmukh
Husband's Name: Madanrao Deshmukh
House Number : 173
Age : 52 Gender : Female
Photo Available

721 ALJ1681592
Name : NIKHIL MADANRAO DESHMUKH
Father's Name: MADANRAO DESHMUKH
House Number : 173
Age : 26 Gender : Male
Photo Available

722 ALJ1708445
Name : Pooja Sunil Deshmukh
Husband's Name: Sunil Pandhari Deshmukh
House Number : 174
Age : 27 Gender : Female
Photo Available

723 HMM1463470
Name : Kamalaj Pandhari Deshmukh
Husband's Name: Pandhari Deshmukh
House Number : 174
Age : 62 Gender : Female
Photo Available

724 ALJ6003842
Name : Sunil Pandhari Deshmukh
Father's Name: Pandhari Deshmukh
House Number : 174
Age : 35 Gender : Male
Photo Available

725 HMM1443720
Name : Satish Pandhari Shishode
Father's Name: Pandhari Shishode
House Number : 174
Age : 38 Gender : Male
Photo Available

726 ALJ0067135
Name : Vanamalaj Ram Rao Ambhore
Husband's Name: Ram Rao Ambhore
House Number : 175
Age : 70 Gender : Female
Photo Available

727 ALJ6459408
Name : Jyoti Arvind Ambhore
Husband's Name: Arvind Ambhore
House Number : 175
Age : 47 Gender : Female
Photo Available

728 ALJ6347959
Name : Arvind Ramrao Ambhore
Father's Name: Ramrao Ambhore
House Number : 175
Age : 46 Gender : Male
Photo Available

729 ALJ9844721
Name : SHWETA ARVIND AMBHORE
Father's Name: ARVIND AMBHORE
House Number : 175
Age : 26 Gender : Female
Photo Available

730 ALJ0067169
Name : Ushaj Vijay Ambhore
Husband's Name: Vijay Ambhore
House Number : 176
Age : 58 Gender : Female
Photo Available

731 ALJ0067199
Name : Sanjabrao Laxmanrao Ambhore
Father's Name: Laxmanrao Ambhore
House Number : 177
Age : 52 Gender : Male
Photo Available

732 ALJ0067200
Name : Ravindra Laxmanrao Ambhore
Father's Name: Laxmanrao Ambhore
House Number : 177
Age : 52 Gender : Male
Photo Available

733 HMM2124485
Name : Nirmala Sanjabarav Ambhore
Husband's Name: Sanjabarav Ambhore
House Number : 177
Age : 46 Gender : Female
Photo Available

734 ALJ1682541
Name : RITUL RAVINDRA AMBHORE
Father's Name: RAVINDRA AMBHORE
House Number : 177
Age : 23 Gender : Female
Photo Available

735 ALJ0067218
Name : Uttamrao Chinakaji Jaival
Father's Name: Chinakaji Jaival
House Number : 178
Age : 70 Gender : Male
Photo Available

736 ALJ0067226
Name : Mangla Uttamrao Jaival
Husband's Name: Uttamrao Jaival
House Number : 178
Age : 65 Gender : Female
Photo Available

737 ALJ0067242
Name : Atmaram. Laxman Jaival
Father's Name: Laxman Jaival
House Number : 179
Age : 52 Gender : Male
Photo Available

738 ALJ0067258
Name : Lakshmibaij Atmaram. Jaival
Husband's Name: Atmaram. Jaival
House Number : 179
Age : 50 Gender : Female
Photo Available

739 HMM1443068
Name : Dattatreya Laxman Jaival
Father's Name: Laxman Jaiswal
House Number : 179
Age : 45 Gender : Male
Photo Available

740 ALJ6901185
Name : Chhaya Dattatray Jaiwal
Husband's Name: Dattatray Jaiwal
House Number : 179
Age : 37 Gender : Female
Photo Available

741 ALJ7103161
Name : Akash Atmaram Jaiwal
Father's Name: Atmaram Jaiwal
House Number : 179
Age : 29 Gender : Male
Photo Available

742 HMM1463785
Name : Pushpaj Dynaneshvar Deshmukh
Husband's Name: Dynaneshvar Deshmukh
House Number : 180
Age : 65 Gender : Female
Photo Available

743 HMM2125805
Name : Manoj Dynaneshvar Deshmukh
Father's Name: Dynaneshvar Deshmukh
House Number : 180
Age : 45 Gender : Male
Photo Available

744 ALJ6901037
Name : Pallavi Manoj Deshmukh
Husband's Name: Manoj Deshmukh
House Number : 180
Age : 31 Gender : Female
Photo Available

745 ALJ6108260
Name : Ruprao Aknathrao Deshmukh
Husband's Name: Aknathrao Deshmukh
House Number : 181
Age : 70 Gender : Female
Photo Available

746 ALJ9919234
Name : Sindhuj Ruprao Deshmukh
Husband's Name: Ruprao Deshmukh
House Number : 181
Age : 65 Gender : Female
Photo Available

747 ALJ6108278
Name : Swapnil Ruprao Shisode
Father's Name: Ruprao Shisode
House Number : 181
Age : 36 Gender : Male
Photo Available

748 ALJ0067298
Name : Rukhmina Sheshrao Deshmukh
Husband's Name: Sheshrao Deshmukh
House Number : 182
Age : 70 Gender : Female
Photo Available

749 HMM2124923
Name : Prakash Sheshrao Deshmukh
Father's Name: Sheshrao Deshmukh
House Number : 182
Age : 51 Gender : Male
Photo Available

750 ALJ6108203
Name : Santosh Sheshrao Sheshrao Eknath Deshmukh
Father's Name: Sheshrao Eknath Deshmukh
House Number : 182
Age : 43 Gender : Male
Photo Available

751 ALJ6855175
Name : Pranita Prakash Deshmukh
Husband's Name: Prakash Deshmukh
House Number : 182
Age : 38 Gender : Female
Photo Available

752 ALJ0067309
Name : Prakash Baburao Dube
Father's Name: Baburao Dube
House Number : 183
Age : 33 Gender : Male
Photo Available

753 ALJ0067325
Name : Subhash Baburao Dube
Father's Name: Baburao Dube
House Number : 183
Age : 50 Gender : Male
Photo Available

754 ALJ1743228
Name : Jivan Subhash Dube
Father's Name: Subhash Baburao Dube
House Number : 183
Age : 21 Gender : Male
Photo Available

755 ALJ0067317
Name : Godavarij Prakash Dubey
Husband's Name: Prakash Dubey
House Number : 183
Age : 70 Gender : Female
Photo Available

756 HMM2124360
Name : SatVASHILA Kisanrav kharat
Husband's Name: Kisanrao Karat
House Number : 183
Age : 52 Gender : Female
Photo Available

757 ALJ0067341
Name : Shriram. Annarao Deshmukh
Father's Name: Annarao Deshmukh
House Number : 184
Age : 58 Gender : Male
Photo Available

758 ALJ0067357
Name : Vaishalij Shriram. Deshmukh
Husband's Name: Shriram. Deshmukh
House Number : 184
Age : 52 Gender : Female
Photo Available

759 ALJ0067367
Name : Shankar Annarao Deshmukh
Father's Name: Annarao Deshmukh
House Number : 184
Age : 52 Gender : Male
Photo Available

760 HMM1444520
Name : Deepali Shankar Deshmukh
Husband's Name: Shankar Deshmukh
House Number : 184
Age : 42 Gender : Female
Photo Available

761 ALJ6901219
Name : Madhukar Bhiakanrav Kale
Father's Name: Bhiakanrav Kale
House Number : 184
Age : 52 Gender : Male
Photo Available

762 ALJ0067377
Name : Tejrao Vishwasrao Deshmukh
Father's Name: Vishwas Rao Deshmukh
House Number : 185
Age : 75 Gender : Male
Photo Available

763 ALJ0067387
Name : Godavarij Tejrao Deshmukh
Husband's Name: Tejrao Deshmukh
House Number : 185
Age : 70 Gender : Female
Photo Available

764 HMM0028316
Name : Raju Vishwas Rao Deshmukh
Father's Name: Vishwas Rao Deshmukh
House Number : 185
Age : 49 Gender : Male
Photo Available

765 ALJ1049063
Name : Kalpana Tejrao Deshmukh
Father's Name: Tejrao Deshmukh
House Number : 185
Age : 41 Gender : Female
Photo Available

766 ALJ1049071
Name : Laxmikant Tejrao Deshmukh
Father's Name: Tejrao Deshmukh
House Number : 185
Age : 35 Gender : Male
Photo Available

767 ALJ6923122
Name : Kailas Tejrao Deshmukh
Father's Name: Tejrao Deshmukh
House Number : 185
Age : 33 Gender : Male
Photo Available

768 ALJ9843426
Name : MADHVI LXMI KANT DESHMUKH
Husband's Name: LXMI KANT DESHMUKH
House Number : 185
Age : 33 Gender : Female
Photo Available

769 ALJ1686039
Name : PUNAM RAJU DESHMUKH DESHMUKH
Father's Name: RAJU DESHMUKH DESHMUKH
House Number : 185
Age : 23 Gender : Male
Photo Available

770 ALJ6108211
Name : Gajanan Vishvasarav Deshmukh
Father's Name: Vishvasarav Deshmukh
House Number : 185 A
Age : 53 Gender : Male
Photo Available

771 ALJ8010522
Name : Pramila Gajanan Deshmukh
Husband's Name: Gajanan Deshmukh
House Number : 185 A
Age : 48 Gender : Female
Photo Available

772 ALJ8010597
Name : Ganeshrao Vishwas Rao Deshmukh
Father's Name: Vishwas Rao Deshmukh
House Number : 186
Age : 65 Gender : Male
Photo Available

773 HMM2125037
Name : Kantaj Ganesharav Deshmukh
Husband's Name: Ganesharav Deshmukh
House Number : 186
Age : 60 Gender : Female
Photo Available

774 ALJ8010696
Name : Rameshwar Ganesh Deshmukh
Father's Name: Ganesh Deshmukh
House Number : 186
Age : 37 Gender : Male
Photo Available

775 ALJ6955595
Name : Rahul Gajanan Deshmukh
Father's Name: Gajanan Deshmukh
House Number : 186
Age : 28 Gender : Male
Photo Available

776 ALJ0067397
Name : Udhdavrav Marot Rao Raut
Father's Name: Marot Rao Raut
House Number : 187
Age : 67 Gender : Male
Photo Available

777 ALJ0067408
Name : Indubaij Udhdavrav Raut
Husband's Name: Udhdavrav Raut
House Number : 187
Age : 62 Gender : Female
Photo Available

778 ALJ6108245
Name : Vinod Uddhav Raut
Father's Name: Uddhav Raut
House Number : 187
Age : 40 Gender : Male
Photo Available

779 HMM2124907
Name : Pramod Uddhav Raut
Father's Name: Uddhav Raut
House Number : 187
Age : 38 Gender : Male
Photo Available

780 ALJ1049089
Name : Pushpa Vinod Raut
Husband's Name: Vinod Raut
House Number : 187
Age : 36 Gender : Female
Photo Available

781 ALJ9861733
Name : RUPALI RAUT
Husband's Name: PRAMOD RAUT
House Number : 187
Age : 30 Gender : Female
Photo Available

782 ALJ0067432
Name : Panchafulaj Laxman Raut
Husband's Name: Laxman Raut
House Number : 188
Age : 72 Gender : Female
Photo Available

783 ALJ1049097
Name : Gajanan Laxman Raut
Father's Name: Laxman Raut
House Number : 188
Age : 45 Gender : Male
Photo Available

784 HMM1443696
Name : Sandeep Laxman Raut
Father's Name: Laxman Raut
House Number : 188
Age : 42 Gender : Male
Photo Available

785 ALJ6922983
Name : Mangala Gajanan Raut
Husband's Name: Gajanan Raut
House Number : 188
Age : 37 Gender : Female
Photo Available

786 ALJ6955652
Name : Dipali sandip Raut
Husband's Name: sandip Raut
House Number : 188
Age : 28 Gender : Female
Photo Available

787 ALJ0067466
Name : Vitthal Ramchandra Raut
Father's Name: Ramchandra Raut
House Number : 189
Age : 55 Gender : Male
Photo Available

788 ALJ1049113
Name : Dada Rao Ramchandra Raut
Father's Name: Ramchandra Raut
House Number : 189
Age : 50 Gender : Male
Photo Available

789 HMM1444009
Name : Savitaj Vitthal Raut
Husband's Name: Vitthal Raut
House Number : 189
Age : 48 Gender : Female
Photo Available

790 ALJ6035570
Name : Kashiram Deshmukh Bhagawat
Father's Name: Deshmukh Bhagawat
House Number : 190
Age : 42 Gender : Male
Photo Available

791 ALJ6035562
Name : Bhagawat Deshmukh Vijaya
Husband's Name: Deshmukh Vijaya
House Number : 190
Age : 39 Gender : Female
Photo Available

792 HMM2124964
Name : Pavartij Vithoba Jaival
Husband's Name: Vithoba Jaival
House Number : 191
Age : 80 Gender : Female
Photo Available

793 HMM1462563
Name : Sanjay Vithoba Jaival
Father's Name: Vithoba Jaival
House Number : 191
Age : 49 Gender : Male
Photo Available

794 ALJ0067476
Name : Kashirav Eknath Deshmukh
Father's Name: Eknath Deshmukh
House Number : 192
Age : 100 Gender : Male
Photo Available

795 HMM2124709
Name : Rukhminaj Kashirao Deshmukh
Husband's Name: Kashirao Deshmukh
House Number : 192
Age : 90 Gender : Female
Photo Available

796 HMM1445311
Name : Dattatreya Kashirao Deshmukh
Father's Name: Kashirao Deshmukh
House Number : 192
Age : 44 Gender : Male
Photo Available

797 ALJ0067486
Name : Vaman Rao Eknath Deshmukh
Father's Name: Eknath Deshmukh
House Number : 193
Age : 87 Gender : Male
Photo Available

798 HMM0028423
Name : Leelawati Vaman Rao Deshmukh
Husband's Name: Vaman Rao Deshmukh
House Number : 193
Age : 84 Gender : Female
Photo Available

799 ALJ0067496
Name : Vishnu Waman Deshmukh
Father's Name: Waman Deshmukh
House Number : 193
Age : 48 Gender : Male
Photo Available

800 HMM1463769
Name : Kanta Vishnu Deshmukh
Husband's Name: Vishnu Deshmukh
House Number : 193
Age : 46 Gender : Female
Photo Available

801 HMM2125581
Name : Gajanan Waman Deshmukh
Father's Name: Waman Deyamukh
House Number : 193
Age : 45 Gender : Male
Photo Available

802 ALJ0067507
Name : Venubaij Keshav Rao Deshmukh
Husband's Name: Keshav Rao Deshmukh
House Number : 195
Age : 84 Gender : Female
Photo Available

803 HMM2125888
Name : Dattatreya Keshav Rao Deshmukh
Father's Name: Keshav Rao Deshmukh
House Number : 195
Age : 46 Gender : Male
Photo Available

804 ALJ6347983
Name : Kavita Dattatreya Deshmukh
Husband's Name: Dattatreya Deshmukh
House Number : 195
Age : 38 Gender : Female
Photo Available

805 ALJ1715127
Name : SHRADHA GHANSHAM KAIE
Others: GAJANAN BHIKANRAV KALE
House Number : 196
Age : 28 Gender : Female
Photo Available

806 HMM1463389
Name : Dilip Bhikanrao Kale
Father's Name: Bhikanrao Deshmukh
House Number : 196
Age : 60 Gender : Male
Photo Available

807 ALJ0067523
Name : Gajanan Bhikanrao Kale
Father's Name: Bhikanrao Deshmukh
House Number : 196
Age : 55 Gender : Male
Photo Available

808 HMM1463355
Name : Jayashrij Dilip Kale
Husband's Name: Dilip Deshmukh
House Number : 196
Age : 52 Gender : Female
Photo Available

809 HMM1463330
Name : Vdaraka Madhukar Kale
Husband's Name: Madhukar Kale
House Number : 196
Age : 48 Gender : Female
Photo Available

810 ALJ0067531
Name : Rukhminaj Gajanan Kale
Husband's Name: Gajanan Deshmukh
House Number : 196
Age : 48 Gender : Female
Photo Available

811 ALJ1715150
Name : MONALI DHANANJAY KALE
Others: GAJANAN BHIKANRAV KALE
House Number : 196
Age : 25 Gender : Female
Photo Available

812 ALJ0067555
Name : Ranjanaj Gopalrao Deshmukh
Husband's Name: Gopalrao Deshmukh
House Number : 197
Age : 70 Gender : Female
Photo Available

813 ALJ0067565
Name : Kamalaj Gopalrao Deshmukh
Husband's Name: Gopalrao Deshmukh
House Number : 197
Age : 55 Gender : Female
Photo Available

814 ALJ9842691
Name : VAIBHAV GOPALRAO DESHMUKH
Father's Name: GOPALRAO DESHMUKH
House Number : 197
Age : 27 Gender : Male
Photo Available

815 ALJ0067585
Name : Khushalrao Uttamrao Deshmukh
Father's Name: Uttamrao Deshmukh
House Number : 198
Age : 72 Gender : Male
Photo Available

816 ALJ6922975
Name : Ganesh Khushalrao Deshmukh
Father's Name: Khushalrao Deshmukh
House Number : 198
Age : 32 Gender : Male
Photo Available

817 ALJ0067595
Name : Induj. Khushalarav Deshmukh
Husband's Name: Khushalarav Deshmukh
House Number : 199
Age : 65 Gender : Female
Photo Available

818 HMM1463520
Name : Shankar Khushalarav Deshmukh
Father's Name: Khushalarav Deshmukh
House Number : 199
Age : 50 Gender : Male
Photo Available

819 HMM2125664
Name : Meera Shankar Deshmukh
Husband's Name: Shankar Deshmukh
House Number : 199
Age : 46 Gender : Female
Photo Available

820 HMM1463611
Name : Balu Khushal Deshmukh
Father's Name: Khuyal Deshmukh
House Number : 199
Age : 45 Gender : Male
Photo Available

821 ALJ6003974
Name : Rekha Balu Deshmukh
Husband's Name: Balu Deshmukh
House Number : 199
Age : 38 Gender : Female
Photo Available

822 ALJ0067606
Name : Raju Bhikanrao Deshmukh
Father's Name: Bhikanrao Deshmukh
House Number : 200
Age : 53 Gender : Male
Photo Available

823 ALJ9919242
Name : Sindhuj Raju Deshmukh
Husband's Name: Raju Deshmukh
House Number : 200
Age : 51 Gender : Female
Photo Available

824 HMM1443191
Name : Dattatray Bhikanrao Deshmukh
Father's Name: Bhikanrao Deshmukh
House Number : 200
Age : 49 Gender : Male
Photo Available

825 HMM1445063
Name : Deepak Bhimrao Deshmukh
Father's Name: Bhimrao Deshmukh
House Number : 200
Age : 47 Gender : Male
Photo Available

826 HMM2125474
Name : Anita Dattatray Deshmukh
Husband's Name: Dattatray Deshmukh
House Number : 200
Age : 46 Gender : Female
Photo Available

827 HMM1445469
Name : Sharda Deepak Deshmukh
Husband's Name: Deepak Deshmukh
House Number : 200
Age : 43 Gender : Female
Photo Available

828 ALJ9905134
Name : Sudhir Deshmukh
Father's Name: Rajendra Deshmukh
House Number : 200
Age : 30 Gender : Male
Photo Available

829 ALJ9877796
Name : AJAY DESHMUKH
Father's Name: DATTATRAY DESHMUKH
House Number : 200
Age : 27 Gender : Male
Photo Available

830 ALJ0067622
Name : Annarav Bajirao Ambhore
Father's Name: Bajirao Ambhore
House Number : 201
Age : 83 Gender : Male
Photo Available

831 HMM1445287
Name : Pavartij Annarav Ambhore
Husband's Name: Annarav Ambhore
House Number : 201
Age : 79 Gender : Female
Photo Available

832 HMM2125326
Name : Rekha Sheshrao Ambhore
Husband's Name: Sheshrao Ambhore
House Number : 201
Age : 49 Gender : Female
Photo Available

833 HMM1445220
Name : Gajanan Annarav Ambhore
Father's Name: Annarav Ambhore
House Number : 201
Age : 48 Gender : Male
Photo Available

834 ALJ6108294
Name : Varsha Gajanan Ambhore
Husband's Name: Gajanan Ambhore
House Number : 201
Age : 37 Gender : Female
Photo Available

835 ALJ6955678
Name : Abhijit Sheshrao Ambhore
Father's Name: Sheshrao Ambhore
House Number : 201
Age : 27 Gender : Male
Photo Available

836 ALJ6003933
Name : Amol Dipakrao Deshmukh
Father's Name: Dipakrao Deshmukh
House Number : 201
Age : 36 Gender : Male
Photo Available

837 ALJ6855209
Name : Vinod Dipakrao Deshmukh
Father's Name: Dipakrao Deshmukh
House Number : 201
Age : 33 Gender : Male
Photo Available

838 ALJ9843277
Name : ANIKET VILAS AMBHORE
Father's Name: VILAS AMBHORE
House Number : 201 A
Age : 26 Gender : Male
Photo Available

839 HMM1445410
Name : Lata Vilas Ambhor
Father's Name: Vilas Ambhor
House Number : 201a
Age : 45 Gender : Female
Photo Available

840 HMM1445188
Name : Vilas. Annarav Ambhore
Father's Name: Annarav Ambhore
House Number : 201a
Age : 53 Gender : Male
Photo Available

841 HMM0028605
Name : Shrikrishna Atmaram. Deshmukh
Father's Name: Atmaram. Deshmukh
House Number : 203
Age : 80 Gender : Male
Photo Available

842 HMM0028613
Name : Kusum. J Shrikrishna Deshmukh
Husband's Name: Shrikrishna Deshmukh
House Number : 203
Age : 77 Gender : Female
Photo Available

843 HMM1445493
Name : Vitthal Shrikrushn Deshmukh
Father's Name: Shrikrushn Deshmukh
House Number : 203
Age : 58 Gender : Male
Photo Available

844 ALJ0067648
Name : Baliram. Shrikrushn Deshmukh
Father's Name: Shrikrushn Deshmukh
House Number : 203
Age : 55 Gender : Male
Photo Available

845 HMM0028621
Name : Ravindra Shrikrushn Deshmukh
Father's Name: Shrikrushn Deshmukh
House Number : 203
Age : 53 Gender : Male
Photo Available

846 HMM1444751
Name : Geeta Baliram Deshmukh
Husband's Name: Baliram Deshmukh
House Number : 203
Age : 46 Gender : Female
Photo Available

847 HMM1444769
Name : Archana Vitthal Vitthal Shrikrishna Deshmukh
Father's Name: Vitthal Shrikrishna Deshmukh
House Number : 203
Age : 45 Gender : Female
Photo Available

848 HMM2124451
Name : Vanita Ravindra Deshmukh
Husband's Name: Ravindra Deshmukh
House Number : 203
Age : 43 Gender : Female
Photo Available

849 HMM1463645
Name : Kantabaij Kashirao Deshmukh
Husband's Name: Kashirao Deshmukh
House Number : 204
Age : 95 Gender : Female
Photo Available

850 HMM1463603
Name : Dilip Kashirao Deshmukh
Father's Name: Kashirao Deshmukh
House Number : 205
Age : 65 Gender : Male
Photo Available

851 HMM1463686
Name : Rekhaj Dilip Deshmukh
Husband's Name: Dilip Deshmukh
House Number : 205
Age : 60 Gender : Female
Photo Available

852 ALJ9919267
Name : Shantabaij Chindhuba Deshmukh
Husband's Name: Chindhuba Deshmukh
House Number : 207
Age : 90 Gender : Female
Photo Available

853 HMM2124931
Name : Khushalrao Chindhuba Deshmukh
Father's Name: Chindhuba Deshmukh
House Number : 207
Age : 65 Gender : Male
Photo Available

854 HMM2126316
Name : Radhaj Khushalrao Deshmukh
Husband's Name: Khushalrao Deshmukh
House Number : 207
Age : 60 Gender : Female
Photo Available

855 HMM2124493
Name : Nayabrao Chindhuba Deshmukh
Father's Name: Chindhuba Deshmukh
House Number : 208
Age : 70 Gender : Male
Photo Available

856 HMM2124402
Name : Sunandaj Nayabrao Deshmukh
Husband's Name: Nayabrao Deshmukh
House Number : 208
Age : 65 Gender : Female
Photo Available

857 ALJ1642297
Name : PRAVIN JAGARAO CHAVHAN
Father's Name: JAGARAO CHAVHAN
House Number : 209
Age : 24 Gender : Male
Photo Available

858 ALJ6108302
Name : Jagarao Himatrao Chavhan
Father's Name: Himatrao Chauhan
House Number : 209
Age : 52 Gender : Male
Photo Available

859 HMM1444264
Name : Savita Jagarav Chauhan
Husband's Name: Jagarav Chauhan
House Number : 209
Age : 45 Gender : Female
Photo Available

860 ALJ1652395
Name : ANUP DESHMUKH
Father's Name: GANESHRAO
House Number : 210
Age : 27 Gender : Male
Photo Available

861 ALJ6003917
Name : Santosh Ankushrao Sarnaik
Father's Name: Ankushrao Sarnaik
House Number : 210
Age : 33 Gender : Male
Photo Available

862 HMM1462696
Name : Shantabai Kashirao Deshmukh
Husband's Name: Kashirao Deshmukh
House Number : 211
Age : 85 Gender : Female
Photo Available

863 ALJ9919275
Name : Tejrao Kashirao Deshmukh
Father's Name: Kashirao Deshmukh
House Number : 211
Age : 52 Gender : Male
Photo Available

864 HMM1462704
Name : Meena Tejrao Deshmukh
Husband's Name: Tejrao Deshmukh
House Number : 211
Age : 52 Gender : Female
Photo Available

865 ALJ9919283
Name : Baburao Narayan Shevare
Father's Name: Narayan Shevare
House Number : 212
Age : 80 Gender : Male
Photo Available

866 HMM0028670
Name : Shobhaj Baburao Shevare
Husband's Name: Baburao Shevare
House Number : 212
Age : 75 Gender : Female
Photo Available

867 ALJ6108310
Name : Ganesh Baburao Shevare
Father's Name: Baburao Shevare
House Number : 212
Age : 38 Gender : Male
Photo Available

868 ALJ6108336
Name : Vandana Ganesh Shevare
Husband's Name: Ganesh Shevare
House Number : 212
Age : 37 Gender : Female
Photo Available

869 ALJ6108328
Name : Jnaneshvar Baburao Shevare
Father's Name: Baburao Shevare
House Number : 212
Age : 36 Gender : Male
Photo Available

870 ALJ0067684
Name : Devrao Vishwanath Shevare
Father's Name: Vishwanath Shevare
House Number : 213
Age : 59 Gender : Male
Photo Available

871 HMM1443340
Name : Pushpaj Devrao Shevare
Husband's Name: Devrao Shevare
House Number : 213
Age : 56 Gender : Female
Photo Available

872 ALJ6955603
Name : Achyutrao Deorao Sheware
Father's Name: Deorao Sheware
House Number : 213
Age : 28 Gender : Male
Photo Available

873 ALJ1643659
Name : RUSHIKESH MORE
Father's Name: PRAKASH BHAGWAT MORE
House Number : 215
Age : 24 Gender : Male
Photo Available

874 HMM1443217
Name : Vitthal Atmaram Narvade
Father's Name: Atmaram Narvade
House Number : 215
Age : 46 Gender : Male
Photo Available

875 HMM1443043
Name : Vijay Atmaram Narvade
Father's Name: Atmaram Narvade
House Number : 215
Age : 44 Gender : Male
Photo Available

876 ALJ6347967
Name : Kushivarta Vijay Narvade
Husband's Name: Vijay Narvade
House Number : 215
Age : 38 Gender : Female
Photo Available

877 ALJ0067694
Name : Gajanan Devidas. Narvade
Father's Name: Devidas. Narvade
House Number : 216
Age : 51 Gender : Male
Photo Available

878 HMM1444066
Name : Raju Devidas Narvade
Father's Name: Raju Narvade
House Number : 216
Age : 49 Gender : Male
Photo Available

879 HMM1445337
Name : Savita Gajanan Narvade
Husband's Name: Gajanan Narvade
House Number : 216
Age : 46 Gender : Female
Photo Available

880 HMM1443324
Name : Sangeeta Raju Narvade
Husband's Name: Raju Narvade
House Number : 216
Age : 44 Gender : Female
Photo Available

881 ALJ7103138
Name : Vishal Gajanan Narwade
Father's Name: Gajanan Narwade
House Number : 216
Age : 29 Gender : Male
Photo Available

882 ALJ1739556
Name : Pooja Narwade
Father's Name: Raju Narwade
House Number : 216
Age : 27 Gender : Female
Photo Available

883 ALJ1739531
Name : Rameshwar Narwade
Mother's Name: Sangeeta Narwade
House Number : 216
Age : 26 Gender : Male
Photo Available

884 HMM1444512
Name : Ashok Ashruba Ghayal
Father's Name: Ashruba Ghayal
House Number : 217
Age : 76 Gender : Male
Photo Available

885 ALJ8010613
Name : Nimarlaj Ashok Ghayal
Husband's Name: Ashok Ghayal
House Number : 217
Age : 62 Gender : Female
Photo Available

886 ALJ6108344
Name : Harshal Ashok Ghayal
Father's Name: Ashok Ghayal
House Number : 217
Age : 34 Gender : Male
Photo Available

887 ALJ1687888
Name : NIKITA HARSHAL GHAYAL
Husband's Name: HARSHAL ASHOK GHAYAL
House Number : 217
Age : 24 Gender : Female
Photo Available

888 ALJ0067705
Name : Vinayakrao Barikarav Deshmukh
Father's Name: Barikarav Deshmukh
House Number : 218
Age : 55 Gender : Male
Photo Available

889 ALJ9919291
Name : Nandaj Vinayakrao Deshmukh
Husband's Name: Vinayakrao Deshmukh
House Number : 218
Age : 52 Gender : Female
Photo Available

890 ALJ8010662
Name : Gajanan Vinayak Deshmukh
Father's Name: Vinayak Deshmukh
House Number : 218
Age : 37 Gender : Male
Photo Available

891 ALJ6923114
Name : Puja Gajanan Deshmukh
Husband's Name: Gajanan Deshmukh
House Number : 218
Age : 29 Gender : Female
Photo Available

892 HMM2124543
Name : Radhabaij Shrikrishna Deshmukh
Husband's Name: Shrikrishna Deshmukh
House Number : 219
Age : 70 Gender : Female
Photo Available

893 HMM2124592
Name : Shantabaij Uttam. Deshmukh
Husband's Name: Uttam. Deshmukh
House Number : 220
Age : 70 Gender : Female
Photo Available

894 ALJ0067721
Name : Baban Rao Uttamrao Deshmukh
Father's Name: Uttamrao Deshmukh
House Number : 220
Age : 55 Gender : Male
Photo Available

895 ALJ0067739
Name : Ashamatij Baban Rao Deshmukh
Husband's Name: Baban Rao Deshmukh
House Number : 220
Age : 52 Gender : Female
Photo Available

896 HMM1443779
Name : Chhagan Uttam. Deshmukh
Father's Name: Uttam. Deshmukh
House Number : 220
Age : 52 Gender : Male
Photo Available

897 HMM1443738
Name : Lalita Chhagan Deshmukh
Husband's Name: Chhagan Deshmukh
House Number : 220
Age : 47 Gender : Female
Photo Available

898 HMM1443225
Name : Gajanan Uttam Uttamrao Deshmukh
Father's Name: Uttamrao Deshmukh
House Number : 220
Age : 44 Gender : Male
Photo Available

899 ALJ1686674
Name : VIDYA SHIVAJI SHISODE
Husband's Name: SHIVAJI BABAN SHISODE
House Number : 220
Age : 27 Gender : Female
Photo Available

900 ALJ6003982
Name : SHIVAJI BABAN DESHMUKH
Father's Name: BABAN DESHMUKH
House Number : 220
Age : 34 Gender : Male
Photo Available

901 ALJ8010621
Name : Baburao Gulab Rao Sapakal
Father's Name: Gulab Rao Sapakal
House Number : 232
Age : 49 Gender : Male
Photo Available

902 ALJ1049121
Name : Kalavati Shankar Sapakal
Husband's Name: Shankar Sapakal
House Number : 232
Age : 41 Gender : Female
Photo Available

903 ALJ1049139
Name : Satyabhama Punjab Sapakal
Husband's Name: Punjab Sapakal
House Number : 232
Age : 36 Gender : Female
Photo Available

904 ALJ1620780
Name : Rahul Gadge
Father's Name: shalikram Gadge
House Number : 244
Age : 24 Gender : Male
Photo Available

905 ALJ6108013
Name : Suwarna Murlidhar Deshmukh
Husband's Name: Murlidhar Deshmukh
House Number : 249
Age : 37 Gender : Female
Photo Available

906 ALJ8010639
Name : Vaibhav Vasant Rao Deshmukh
Father's Name: Vasant Rao Deshmukh
House Number : 250
Age : 38 Gender : Male
Photo Available

907 ALJ6107973
Name : Dattatreya Ram Rao Deshmukh
Father's Name: Ram Rao Deshmukh
House Number : 261
Age : 49 Gender : Male
Photo Available

908 HMM1445196
Name : Archana Dattatreya Deshmukh
Husband's Name: Dattatreya Deshmukh
House Number : 261
Age : 39 Gender : Female
Photo Available

909 ALJ6108369
Name : Durga Waman Kale
Husband's Name: Waman Kale
House Number : 264
Age : 37 Gender : Female
Photo Available

910 HMM1444041
Name : Nirmala Sanjay Kale
Husband's Name: Sanjay Kale
House Number : 265
Age : 39 Gender : Female
Photo Available

911 HMM1445345
Name : Kavita Bhaskar Deshmukh
Husband's Name: Bhaskar Deshmukh
House Number : 267
Age : 46 Gender : Female
Photo Available

912 HMM1443076
Name : Swapnil Dinkar Deshmukh
Father's Name: Dinkar Deshmukh
House Number : 267
Age : 40 Gender : Male
Photo Available

913 ALJ1049147
Name : Varsha Swapnil Deshmukh
Husband's Name: Swapnil Deshmukh
House Number : 267
Age : 39 Gender : Female
Photo Available

914 ALJ6108377
Name : Surekha Pramod Deshmukh
Husband's Name: Pramod Deshmukh
House Number : 274
Age : 38 Gender : Female
Photo Available

915 ALJ6559504
Name : Kaveri Annasaheb Deshmukh
Husband's Name: Annasaheb Deshmukh
House Number : 276
Age : 36 Gender : Female
Photo Available

916 ALJ1049055
Name : Indrajeet Madanrao Deshmukh
Father's Name: Madanrao Deshmukh
House Number : 276
Age : 36 Gender : Male
Photo Available

917 ALJ6347975
Name : Amol Dada Rao Deshmukh
Father's Name: Dada Rao Deshmukh
House Number : 276
Age : 36 Gender : Male
Photo Available

918 ALJ1547306
Name : Pankaj Dadarao Deshmukh
Father's Name: Dadarao Deshmukh
House Number : 276
Age : 32 Gender : Male
Photo Available

919 ALJ1646595
Name : SANJAY YASHVANAT MANVATKAR MANVATKAR
Others: KAMALBAI BABURAO DONGARDIVE
House Number : 287
Age : 55 Gender : Male
Photo Available

920 ALJ1646611
Name : SUNITA SANJAY MANVATKAR MANVATKAR
Others: KAMALBAI BABURAO DONGARDIVE
House Number : 287
Age : 50 Gender : Male
Photo Available

921 ALJ1646629
Name : SANDESH SANJAY MANVATKAR MANVATKAR
Others: KAMALBAI BABURAO DONGARDIVE
House Number : 287
Age : 27 Gender : Male
Photo Available

922 ALJ6107700
Name : Gajanan Shankar Deshmukh
Father's Name: Shankar Deshmukh
House Number : 293
Age : 36 Gender : Male
Photo Available

923 ALJ1623933
Name : Ritesh Rameshwar Deshmukh Deshmukh
Father's Name: Rameshwar Deshmukh
House Number : 345
Age : 23 Gender : Male
Photo Available

924 ALJ7970155
Name : Vijaya Gajanan Deshmukh
Husband's Name: Gajanan Deshmukh
House Number : 352
Age : 41 Gender : Female
Photo Available

925 ALJ7970171
Name : Sandeep Janrao Deshmukh
Father's Name: Janrao Deshmukh
House Number : 361
Age : 38 Gender : Male
Photo Available

926 ALJ7970163
Name : Pankaj Janrao Deshmukh
Father's Name: Janrao Deshmukh
House Number : 361
Age : 36 Gender : Male
Photo Available

927 ALJ6108195
Name : Shubham Madanrao Deshmukh
Father's Name: Madanrao Deshmukh
House Number : 373
Age : 37 Gender : Male
Photo Available

928 ALJ1049170
Name : Sudam Samadhan More
Father's Name: Samadhan More
House Number : 383
Age : 36 Gender : Male
Photo Available

929 ALJ6107643
Name : Gajanan Sadashiv More
Father's Name: Sadashiv More
House Number : 384
Age : 39 Gender : Male
Photo Available

930 HMM1463033
Name : Anant Vasanta More
Father's Name: Vasanta More
House Number : 401
Age : 37 Gender : Male
Photo Available

931 ALJ7969868
Name : Prakash Bhimrao More
Father's Name: Bhimrao More
House Number : 405
Age : 38 Gender : Male
Photo Available

932 HMM1443969
Name : Rahul Vasanta More
Father's Name: Vasanta More
House Number : 405
Age : 38 Gender : Male
Photo Available

933 ALJ6901128
Name : Sima Rahul More
Husband's Name: Rahul More
House Number : 405
Age : 34 Gender : Female
Photo Available

934 ALJ6107650
Name : Sunil Sadashiv More
Father's Name: Sadashiv More
House Number : 416
Age : 38 Gender : Male
Photo Available

935 ALJ6955686
Name : Abhijit Gajanan Deshmukh
Father's Name: Gajanan Deshmukh
House Number : 455
Age : 28 Gender : Male
Photo Available

936 HMM1445436
Name : Ranjana Ravindra Ambhore
Husband's Name: Ravindra Ambhore
House Number : 499
Age : 45 Gender : Female
Photo Available

937 ALJ1659341
Name : NISHA VINOD PARDHE PARDHE
Husband's Name: VINOD SUBHASH PARDHE PARDHE
House Number : 552
Age : 25 Gender : Female
Photo Available

938 ALJ6710453
Name : JAIWAL PRAMOD RAMDAS
Father's Name: JAIWAL RAMDAS SAKHARAM
House Number :
Age : 32 Gender : Male
Photo Available

939 ALJ6710503
Name : VISHAL SUBHASH PARDHE
Father's Name: SUBHASH PARDHE
House Number :
Age : 29 Gender : Male
Photo Available

940 HMM2124972
Name : SHAIKH NASIM SHAIKH GANI
Father's Name: Ganni Shaikh
House Number : 74
Age : 65 Gender : Male
Photo Available

941 HMM1444686
Name : MALEKHABI SHAIKH NASIM
Husband's Name: Naseem Shaikh
House Number : 74
Age : 60 Gender : Female
Photo Available

942 ALJ6955694
Name : Sohan Sanjabrao Deshmukh
Father's Name: Sanjabrao Deshmukh
House Number : 151
Age : 29 Gender : Male
Photo Available

943 ALJ6003743
Name : Mayur Sudhakar Bhavsar
Father's Name: Sudhakar Bhavsar
House Number : 166
Age : 36 Gender : Male
Photo Available

944 ALJ1754431
Name : VAISHALI AKASH SHINDE
Husband's Name: AKASH SHINDE
House Number : At
Age : 22 Gender : Female
Photo Available

945 ALJ1767763
Name : SAKSHI VISHAL DESHMUKH DESHMUKH
Husband's Name: VISHAL DATTATRAY DESHMUKH DESHMUKH
House Number : SAODAD
Age : 26 Gender : Female
Photo Available

946 ALJ1769520
Name : KAILAS GAVHALE
Father's Name: BHIKAJI GAVHALE
House Number : at post sawdad
Age : 26 Gender : Male
Photo Available

947 ALJ1776863
Name : Ashish Gautam Khadse
Father's Name: Gautam Daulat Khadse
House Number : 58
Age : 22 Gender : Male
Photo Available

948 ALJ1777168
Name : Lata Sheshrao More
Others: Ramdhan Sheshrao More
House Number : 12
Age : 73 Gender : Female
Photo Available

949 ALJ1777317
Name : Dattatray Vitthal Raut
Father's Name: Vitthal Ramchandra Raut
House Number : 189
Age : 25 Gender : Male
Photo Available

950 ALJ1787308
Name : Vaishnavi Rameshwar Deshmukh
Father's Name: Rameshwar Dnyandeo Deshmukh
House Number : 162
Age : 21 Gender : Female
Photo Available

951 ALJ1788868
Name : Abhijit Uttam Gawai
Father's Name: Uttam Tryambak Gawai
House Number : 3
Age : 27 Gender : Male
Photo Available

952 ALJ1788876
Name : Aruna Mohan Katkar
Husband's Name: Mohan Rameshwar Katkar
House Number : 0
Age : 30 Gender : Female
Photo Available

953 ALJ1792522
Name : Pravin Rajendra Deshmukh
Father's Name: Raju Bhikanrav Deshmukh
House Number : 200
Age : 25 Gender : Male
Photo Available

954 ALJ1792530
Name : Dattatray Gajanan Narvade
Father's Name: Gajanan Devidas Narvade
House Number : 216
Age : 24 Gender : Male
Photo Available

955 ALJ1792548
Name : Kunal Ganesh Shevre
Father's Name: Ganesh Baburav Shevre
House Number : 212
Age : 21 Gender : Male
Photo Available

956 ALJ1792555
Name : Shital Pravin Deshmukh
Husband's Name: Pravin Dilip Deshmukh
House Number : 0
Age : 32 Gender : Female
Photo Available

957 ALJ1792563
Name : Rameshwar Shivshankar Deshmukh
Father's Name: Shankar Khushalrav Deshmukh
House Number : 199
Age : 22 Gender : Male
Photo Available

958 ALJ1792571
Name : Dipali Pravin Lahane
Husband's Name: Pravin Ajabrav Lahane
House Number : 0
Age : 27 Gender : Female
Photo Available

959 ALJ1792589
Name : Vrushali Dhananjay Deshmukh
Husband's Name: Dhananjay Dilip Deshmukh
House Number : 0
Age : 26 Gender : Female
Photo Available

960 ALJ1802966
Name : VAIBHAV SARKATE
Father's Name: GAJANAN SARKATE
House Number : N
Age : 25 Gender : Male
Photo Available

961 ALJ1801901
Name : Pragati Dattatray Deshmukh
Father's Name: Dattatray Ramrao Deshmukh
House Number : 261
Age : 20 Gender : Female
Photo Available

962 ALJ1819234
Name : HARSHAL AMBHORE
Father's Name: RAVINDRA AMBHORE
House Number : 152
Age : 21 Gender : Male
Photo Available

963 ALJ1824366
Name : Komal Amol Deshmukh
Husband's Name: Amol Mansubarav Deshmukh
House Number : 72
Age : 27 Gender : Female
Photo Available

964 ALJ1828466
Name : RAMESHWAR KALE
Father's Name: MADHUKAR KALE
House Number : 184
Age : 25 Gender : Male
Photo Available

965 ALJ1835024
Name : Tejas Sanjabrao Deshmukh
Father's Name: Sanjabrao Deshmukh
House Number : 151
Age : 25 Gender : Male
Photo Available

966 ALJ1837756
Name : Jyoti Nitin Shinde
Husband's Name: Nitin Tukaram Shinde
House Number : 88
Age : 27 Gender : Female
Photo Available

967 ALJ1846294
Name : Anuradha Santosh Lahane
Father's Name: Shivaji Namdevrao Deshmukh
House Number : 161
Age : 33 Gender : Female
Photo Available

968 ALJ1846328
Name : Dattatray Shivaji Deshmukh
Father's Name: Shivaji Namdevrao Deshmukh
House Number : 161
Age : 27 Gender : Male
Photo Available

969 ALJ1846336
Name : Vimalbai Babasaheb Deshmukh
Others: Shivaji Namdevrao Deshmukh
House Number : 161
Age : 43 Gender : Female
Photo Available

970 ALJ1864495
Name : abhishek gajanan kendhale
Father's Name: Gajanan kendhale
House Number : At post Sawdad
Age : 25 Gender : Male
Photo Available

971 ALJ1861616
Name : Nikita Sohan Deshmukh
Husband's Name: Sohan Deshmukh
House Number : Ganpi dog house
Age : 24 Gender : Female
Photo Available

972 ALJ1883917
Name : CHETAN DESHMUKH
Father's Name: DIPAK DESHMUKH
House Number : C/o
Age : 20 Gender : Male
Photo Available

973 ALJ1888502
Name : Arti Dipak Kavhale
Husband's Name: Deepak Mahadu Kavhale
House Number : 18
Age : 27 Gender : Female
Photo Available

974 ALJ1893940
Name : YOGYASHRI NARWADE
Father's Name: SHANKAR NARWADE
House Number : Ward no 2
Age : 21 Gender : Female
Photo Available

975 ALJ1908912
Name : Shital Pramod Deshmukh
Husband's Name: Pramod Tejrao Deshmukh
House Number : 104
Age : 26 Gender : Female
Photo Available

976 ALJ1911627
Name : Sima Arjun Wayase
Father's Name: Arjun Bhagwan Wayase
House Number : 34
Age : 41 Gender : Female
Photo Available

977 ALJ1912187
Name : ARTI AMIT BHAVSAR
Husband's Name: AMIT BHAVSAR
House Number : Saodad po sawadad
Age : 26 Gender : Female
Photo Available

978 ALJ1915933
Name : DESHMUKH PUJA PANDURANG
Husband's Name: DESHMUKH PANDURANG
House Number : WARD NO 1
Age : 26 Gender : Female
Photo Available

979 ALJ1924612
Name : Ujwala Laxman Raut
Others: Vasanta Madhavrao Raut
House Number : 135
Age : 21 Gender : Female
Photo Available

980 ALJ1938786
Name : Vaishali Katkar
Husband's Name: sunil katkar
House Number : Sawdad
Age : 25 Gender : Female
Photo Available

981 ALJ1939776
Name : Nandkishor Deshmukh
Father's Name: GAJANAN DESHMUKH
House Number : 352
Age : 21 Gender : Male
Photo Available

982 ALJ1954270
Name : ABHISHEK DESHMUKH deshmukh
Mother's Name: SARSVATI DESHMUKH
House Number : 67
Age : 20 Gender : Male
Photo Available

983 ALJ1956853
Name : SWAPNIL VIJAY AMBHORE AMBHORE
Mother's Name: USHA VIJAY AMBHORE AMBHORE
House Number : 21
Age : 32 Gender : Male
Photo Available

984 ALJ1956861
Name : PRATIKSHA SWAPNIL AMBHORE AMBHORE
Husband's Name: SWAPNIL VIJAY AMBHORE AMBHORE
House Number : jay gajanan
Age : 25 Gender : Female
Photo Available

985 ALJ1984913
Name : SUJATA SHIVAJI MORE
Father's Name: SHIVAJI MORE
House Number : AT POST SAODAD
Age : 23 Gender : Female
Photo Available

986 ALJ1986231
Name : Ghayal Jyoti Shankar
Husband's Name: Ghayal Shankar Laxman
House Number : 42
Age : 29 Gender : Female
Photo Available

987 ALJ1987148
Name : VIKAS SURESH GAVAI
Father's Name: SURESH TRYAMBAK GAVAI
House Number : WARD NO 1
Age : 27 Gender : Male
Photo Available

988 ALJ1988708
Name : LAXMI RAVI PAWAR
Husband's Name: RAVI PAWAR
House Number : -
Age : 31 Gender : Female
Photo Available

989 ALJ1997469
Name : NITESH TATERAO WAYASE
Father's Name: TATERAO WAYASE
House Number : WARD NO.3
Age : 34 Gender : Male
Photo Available

990 ALJ2015386
Name : SUJATA SANTOSH MOREY
Husband's Name: SANTOSH MOREY
House Number : AT
Age : 21 Gender : Female
Photo Available

991 ALJ2022614
Name : SULBHA SUNIL GUNJAL
Husband's Name: SUNIL GUNJAL
House Number : AT POST SAWDAD
Age : 29 Gender : Female
Photo Available

992 ALJ2023281
Name : Yash Rameshwar Deshmukh
Father's Name: Rameshwar Dnyavdevrao Deshmukh Deshmukh
House Number : Sawdad
Age : 20 Gender : Male
Photo Available

993 ALJ2033611
Name : Pratiksha Shankarrao Deshmukh
Father's Name: Shankar Annarao Deshmukh
House Number : 184
Age : 23 Gender : Female
Photo Available

994 ALJ2053775
Name : Vishal Kishor Gunjal
Mother's Name: Deu Kishor Gunjal
House Number : 87
Age : 26 Gender : Male
Photo Available

995 ALJ2053858
Name : Akash Sakharam Shinde
Mother's Name: Sindhu Sakharam Shinde
House Number : 92
Age : 26 Gender : Male
Photo Available

996 ALJ2053882
Name : Akash Khandu Shinde
Mother's Name: Mangla Khandu Shinde
House Number : 93
Age : 27 Gender : Male
Photo Available

997 ALJ2056257
Name : ANURADHA SHIVSHANKAR DESHMUKH
Husband's Name: SHIVSHANKAR DADARAO DESHMUKH
House Number : 83
Age : 26 Gender : Female
Photo Available

998 ALJ2057743
Name : Archana Ramesh More
Husband's Name: Ramesh Prabhakar More
House Number : 00
Age : 29 Gender : Female
Photo Available

999 ALJ2058774
Name : Ashwini Sukhdeo More
Father's Name: Sukhadev Sakharam More
House Number : 27
Age : 24 Gender : Female
Photo Available

1000 ALJ2060721
Name : Usha Sandip More
Husband's Name: Sandip Bhaskar More
House Number : 23
Age : 33 Gender : Female
Photo Available

1001 ALJ2067825
Name : Durga Ganesh Shinde
Husband's Name: Ganesh Rameshwar Shinde
House Number : 158
Age : 27 Gender : Female
Photo Available

1002 ALJ2067874
Name : Swati Dattatray Jaiwal
Husband's Name: Dattatray Uttam Jaiwal
House Number : 00
Age : 24 Gender : Female
Photo Available

1003 ALJ2067890
Name : Rukhama Ravindra Shinde
Husband's Name: Ravindra Khandu Shinde
House Number : 92
Age : 26 Gender : Female
Photo Available

1004 ALJ2069300
Name : Madhuri Rahul Shinde
Husband's Name: Rahul Sanjay Shinde
House Number : 128
Age : 22 Gender : Female
Photo Available

SUMMARY OF ELECTORS

A) NUMBER OF ELECTORS

		Roll Type	Roll Identification	NUMBER OF ELECTORS			
				Male	Female	Third Gender	Total
I	Original	Mother Roll	Draft Electoral Roll prepared under Special Intensive Revision - 2026	529	475	0	1004
				529	475	0	1004

Issued by Electoral Registration Office