ELECTORAL ROLL 2026 S13 Maharashtra

No. Name and Reservation Status of Assembly Constituency : 24 - SINDHKHED RAJA (GEN)	Part No. : 258
No. Name and Reservation Status of Parliamentary Constituency(ies) in which the Assembly Constituency is located : 5 - BULDHANA (GEN)	

1. Details of Revision

Year of Revision	**2026**
Qualifying Date	**01-10-2026**
Type of revision	**Special Intensive Revision 2026**
Date of Publication	**31-08-2026**

Roll Identification

Draft Electoral Roll prepared under Special Intensive Revision - 2026

2. Details of part and polling area

No. and name of sections in the part

1-gaonatil Maroti Mandeer Dusarabid

Main Town or Village	: DUSARABID
Police Station	: KINGAON RAJA
Taluka	: SINDKHED RAJA
District	: BULDHANA
Pin code	: 443308

3. Polling Station Details

No. and Name of Polling Station :	**Type of Polling Station (Male/Female/General)**	General
258 - Dusarbid **Address of Polling Station :** Zilla Parishad Marathi Central Primary School, New Building Room no 2, Dusarbid	**Number of Auxiliary Polling Stations in this part :**	0

4. NUMBER OF ELECTORS

Starting Serial No.	**Ending Serial No.**	**Net Electors**			
		Male	**Female**	**Third Gender**	**Total**
1	1036	530	506	0	1036

Issued by Electoral Registration Office

Nazri Naksha

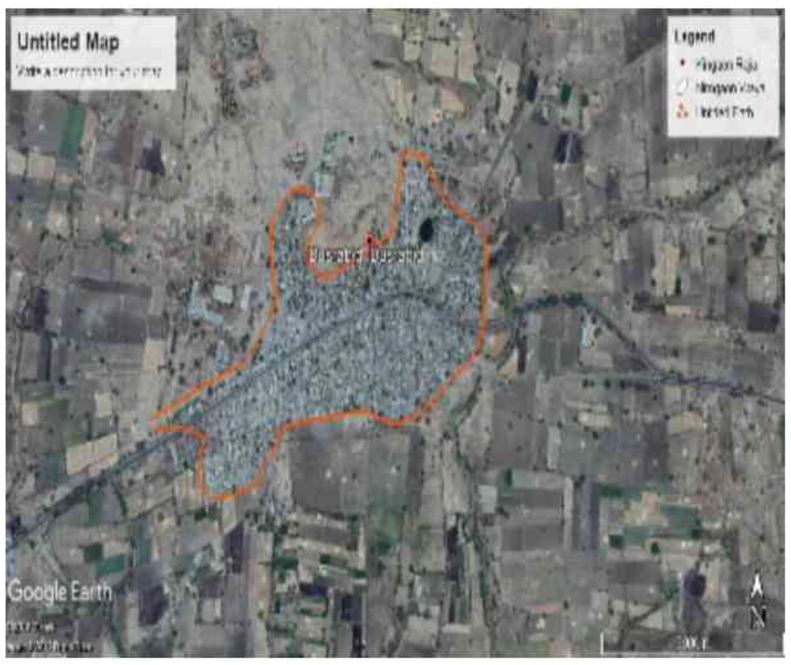

Google Map View

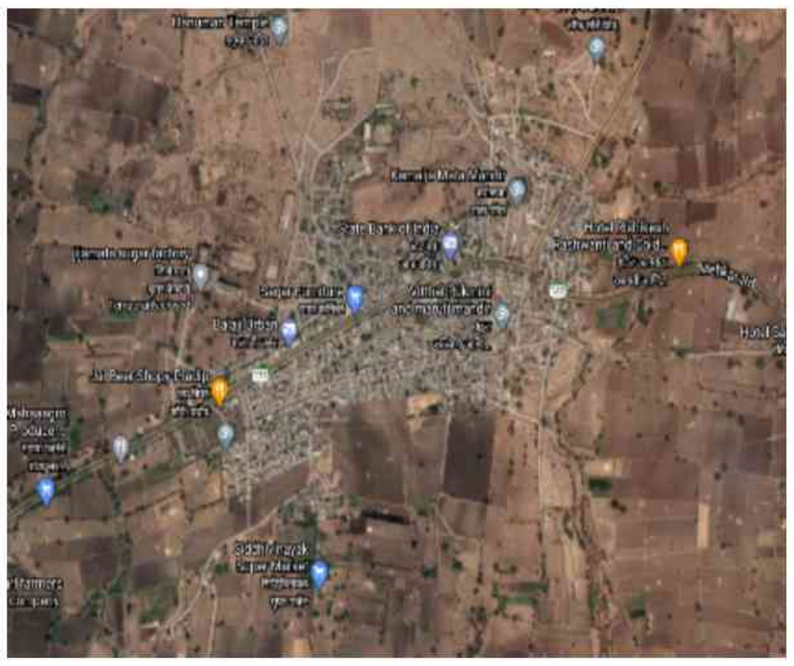

Polling Station Building Front View



Polling Station Front View



Cad View



Key MAP View

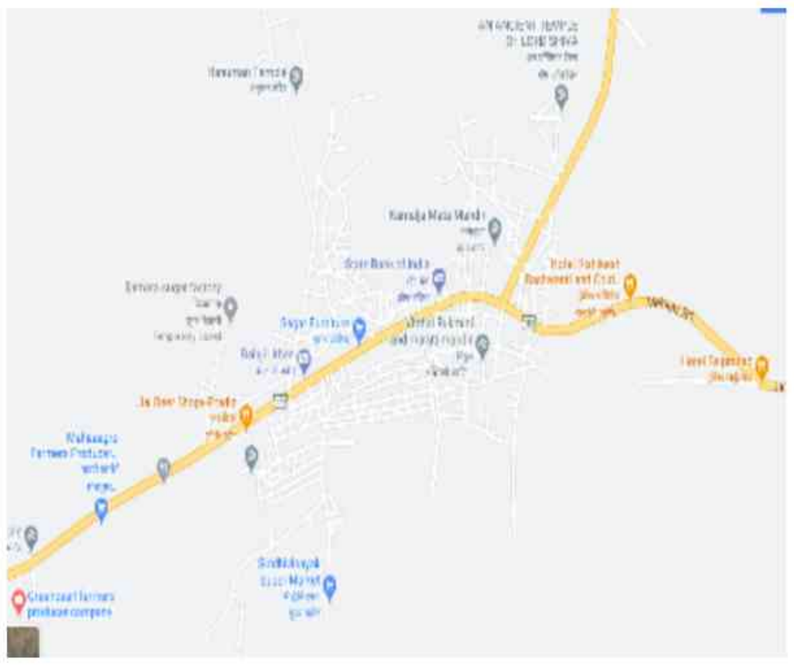

1 ALJ6400931
Name : Shabanaparabin Dadmiya
Husband's Name: Dadmiya
House Number :
Age : 41 Gender : Female
Photo Available

2 ALJ6324560
Name : SK NAJIM SK MANWAR
Father's Name: SHAIKH MANWAR
House Number : Near Arbia Masjid
Age : 34 Gender : Male
Photo Available

3 ALJ6229751
Name : Anjum Shekh Lukman
Husband's Name: Shekh Lukman
House Number :
Age : 45 Gender : Female
Photo Available

4 ALJ6324909
Name : amol narayan bhosle
Father's Name: narayan bhosale
House Number :
Age : 41 Gender : Male
Photo Available

5 ALJ6324917
Name : vaishali amol bhosle
Husband's Name: amol bhosle
House Number :
Age : 33 Gender : Female
Photo Available

6 ALJ6324495
Name : dipali vinod chajed
Husband's Name: vinod chajed
House Number :
Age : 33 Gender : Female
Photo Available

7 ALJ6324651
Name : JAYDIP DESHMUKH
Father's Name: VISHWASRAO DESHMUKH
House Number :
Age : 35 Gender : Male
Photo Available

8 ALJ6324826
Name : sandip ratiram dhabdule
Father's Name: ratiram dhabdule
House Number :
Age : 43 Gender : Male
Photo Available

9 ALJ6324834
Name : meena sandip dhabdule
Husband's Name: sandip dhabdule
House Number :
Age : 39 Gender : Female
Photo Available

10 ALJ6324669
Name : amol madhukar ghuge
Father's Name: madhukar ghuge
House Number :
Age : 36 Gender : Male
Photo Available

11 ALJ6324453
Name : shivhari ra,esjwar jagdale
Father's Name: ra,esjwar jagdale
House Number :
Age : 40 Gender : Male
Photo Available

12 ALJ6324461
Name : kavita shivhari jagdale
Husband's Name: shivhari jagdale
House Number :
Age : 38 Gender : Female
Photo Available

13 ALJ6324487
Name : gajanan karbhari kedar
Father's Name: karbhari kedar
House Number :
Age : 34 Gender : Male
Photo Available

14 ALJ6324479
Name : geeta vishnu kedar
Husband's Name: vishnu kedar
House Number :
Age : 33 Gender : Female
Photo Available

15 ALJ6324883
Name : savita vishnu kevat
Husband's Name: vishnu kevat
House Number :
Age : 44 Gender : Female
Photo Available

16 ALJ6324636
Name : dnyaneshwar madhukar kevat
Father's Name: madhukar kevat
House Number :
Age : 39 Gender : Male
Photo Available

17 ALJ6324644
Name : rajkumar madhukar kevat
Father's Name: madhukar kevat
House Number :
Age : 32 Gender : Male
Photo Available

18 ALJ6324891
Name : shivganga prahlad parasne
Husband's Name: prahlad parasne
House Number :
Age : 49 Gender : Female
Photo Available

19 ALJ6324933
Name : sikandar dadamiya saiyad
Father's Name: dadamiya saiyad
House Number :
Age : 37 Gender : Male
Photo Available

20 ALJ6324438
Name : varsha sagar sangale
Husband's Name: sagar sangale
House Number :
Age : 43 Gender : Female
Photo Available

21 ALJ6324420
Name : yogesh kundlijk sangale
Father's Name: kundlijk sangale
House Number :
Age : 32 Gender : Male
Photo Available

22 ALJ6324404
Name : Shila Subhash Sangle
Husband's Name: Subhash Sangle
House Number :
Age : 46 Gender : Female
Photo Available

23 ALJ6324412
Name : ravindra kundlik sangle
Father's Name: kundlik sangale
House Number :
Age : 38 Gender : Male
Photo Available

24 ALJ6324610
Name : lalita kailashrao sarmaik
Husband's Name: kailashrao sarnaik
House Number :
Age : 52 Gender : Female
Photo Available

25 ALJ6324628
Name : kailashrao sundarrao sarnaik
Father's Name: sundarrao sarnaik
House Number :
Age : 57 Gender : Male
Photo Available

26 ALJ6324586
Name : Salim Ajis Shaikh
Father's Name: Ajis Shaikh
House Number :
Age : 33 Gender : Male
Photo Available

27 ALJ6324370
Name : shahinparvin gulsher sheikh
Husband's Name: gulsher sheikh
House Number :
Age : 41 Gender : Female
Photo Available

28 ALJ6324925
Name : mobinabi arif sheikh
Husband's Name: arif sheikh
House Number :
Age : 40 Gender : Female
Photo Available

29 ALJ6324552
Name : rafik gaffar sheikh
Father's Name: gaffar sheikh
House Number :
Age : 37 Gender : Male
Photo Available

30 ALJ6324719
Name : roshan baramat sheikh
Father's Name: baramat sheikh
House Number :
Age : 37 Gender : Male
Photo Available

31 ALJ6324735
Name : shaistabano roshan sheikh
Husband's Name: roshan sheikh
House Number :
Age : 35 Gender : Female
Photo Available

32 ALJ6324545
Name : Sharif Shekh
Father's Name: manwar sheikh
House Number :
Age : 35 Gender : Male
Photo Available

33 ALJ6324784
Name : raiz kausar sheikh
Father's Name: kausar sheikh
House Number :
Age : 34 Gender : Male
Photo Available

34 ALJ6324529
Name : rajjak janam sheikh
Father's Name: janam sheikh
House Number :
Age : 33 Gender : Male
Photo Available

35 ALJ6324602
Name : ismail mansur sheikh
Father's Name: mansur sheikh
House Number :
Age : 33 Gender : Male
Photo Available

36 ALJ6324800
Name : sohail munavarali sheikh
Father's Name: munavarali shdeikh
House Number :
Age : 34 Gender : Male
Photo Available

37 ALJ6324818
Name : ajimali mustak sheikh
Father's Name: mustak sheikh
House Number :
Age : 33 Gender : Male
Photo Available

38 ALJ6324776
Name : mosinali ajgar sheikh
Father's Name: ajgar sheikh
House Number :
Age : 33 Gender : Male
Photo Available

39 ALJ6324859
Name : Fatemabi Jakir Sheikh
Husband's Name: Jakir sheikh
House Number :
Age : 33 Gender : Female
Photo Available

40 ALJ6324842
Name : Saraswati bhaskar Shinde
Husband's Name: bhaskar shinde
House Number :
Age : 43 Gender : Female
Photo Available

41 ALJ6324578
Name : santosh dnyaneshwar shinde
Father's Name: dnyaneshwar shinde
House Number :
Age : 34 Gender : Male
Photo Available

42 ALJ6324693
Name : Sarala Gajanan Sunkare Sunkare
Husband's Name: Gajanan Ramlal Sunkare Sunkare
House Number :
Age : 37 Gender : Female
Photo Available

43 ALJ6324701
Name : vijay ramala sunkare
Father's Name: ramala sunkare
House Number :
Age : 35 Gender : Male
Photo Available

44 ALJ9861113
Name : RUKSANA BI
Husband's Name: MAHEBOOB QURESHI
House Number : -
Age : 42 Gender : Female
Photo Available

45 ALJ6788020
Name : Chhaya Raju Bithre
Husband's Name: Raju Bithre
House Number : -
Age : 41 Gender : Female
Photo Available

46 ALJ6788038
Name : Pramila Gajanan Bithre
Husband's Name: Gajanan Bithre
House Number : -
Age : 35 Gender : Female
Photo Available

47 ALJ6787964
Name : Jayashri Sunil Deshmukh
Husband's Name: Sunil Deshmukh
House Number : -
Age : 42 Gender : Female
Photo Available

48 ALJ6787972
Name : Surendra Sheshrao Deshmukh
Father's Name: Sheshrao Deshmukh
House Number : -
Age : 37 Gender : Male
Photo Available

49 ALJ9860966
Name : AJINKYA DESHMUKH
Father's Name: VILASRAO DESHMUKH
House Number : -
Age : 26 Gender : Male
Photo Available

50 ALJ9781592
Name : SONU SUBHASH SANGALE
Father's Name: SUBHASH SANGALE
House Number : -
Age : 30 Gender : Male
Photo Available

51 ALJ9847351
Name : MAHEROONISA BI SAYYAD
Husband's Name: AKHTAR SAYYAD
House Number : -
Age : 76 Gender : Female
Photo Available

52 ALJ9847443
Name : AFSAR AKHTAR SAYYAD
Father's Name: AKHTAR SAYYAD
House Number : -
Age : 43 Gender : Male
Photo Available

53 ALJ9847567
Name : AJHAR AKHTAR SAYYAD
Father's Name: AKHTAR SAYYAD
House Number : -
Age : 42 Gender : Male
Photo Available

54 ALJ9847526
Name : YASMIN AFSAR SAYYAD
Husband's Name: AFSAR SAYYAD
House Number : -
Age : 34 Gender : Female
Photo Available

55 ALJ9847286
Name : AKHTAR HUSAIN SAYYAD
Father's Name: HUSAIN SAYYAD
House Number : -
Age : 78 Gender : Male
Photo Available

56 ALJ9847682
Name : FARJANA MAZHAR SAYYAD
Husband's Name: MAZHAR SAYYAD
House Number : -
Age : 30 Gender : Female
Photo Available

57 ALJ6787923
Name : Abdul Javed Shekh
Father's Name: Javed Shekh
House Number : -
Age : 63 Gender : Male
Photo Available

58 ALJ6787998
Name : Nagma parvin Shekh
Husband's Name: Saleemali Shekh
House Number : -
Age : 36 Gender : Female
Photo Available

59 ALJ6787857
Name : Imran ABRAR Shekh
Father's Name: ABRAR Shekh
House Number : -
Age : 35 Gender : Male
Photo Available

60 ALJ6787980
Name : Kafiya Sajed Shekh
Husband's Name: Sajed Shekh
House Number : -
Age : 33 Gender : Female
Photo Available

61 ALJ1566876
Name : Rahim Samsher Shekh
Father's Name: Samsher Shekh
House Number : -
Age : 30 Gender : Male
Photo Available

62 ALJ9904293
Name : Vasim Shekh
Father's Name: Aslam Shekh
House Number : -
Age : 28 Gender : Male
Photo Available

63 ALJ1571207
Name : Fahim Samsher Shekh
Father's Name: Samsher Shekh
House Number : -
Age : 28 Gender : Male
Photo Available

64 ALJ1691518
Name : Julekha Bi Abbu Shekh
Husband's Name: Abbu Shekh
House Number : -
Age : 27 Gender : Female
Photo Available

65 ALJ9879388
Name : Ajhar Shekh
Father's Name: Yunus Shekh
House Number : -
Age : 27 Gender : Male
Photo Available

66 ALJ1520089
Name : AKASH SHIPE
Mother's Name: SANGITA SHIPE
House Number : -
Age : 25 Gender : Male
Photo Available

67 ALJ6787865
Name : SAGUFTABI Dilavar Shekh
Husband's Name: Dilavar Shekh
House Number : --
Age : 43 Gender : Female
Photo Available

68 ALJ1713916
Name : AKSHAY KHARDE
Father's Name: SHIVANAND kharde
House Number : near state bank of india
Age : 25 Gender : Male
Photo Available

69 ALJ1664622
Name : Nishant kusalkar
Father's Name: Annasaheb kusalkar
House Number : 1
Age : 26 Gender : Male
Photo Available

70 ALJ1648161
Name : SHUBHAM SANJAY TUPE
Others: VIJAY KUNDLIK JARHAD
House Number : WARD NO 4
Age : 23 Gender : Male
Photo Available

71 ALJ1653252
Name : RUSHIKESH GHUGE
Others: OMSHIV GHULE
House Number : Ward no 5
Age : 23 Gender : Male
Photo Available

72 ALJ1715226
Name : Shubham Vishvanath Jagdale
Others: VIJAY KUNDALIK JANRAD
House Number : WARD NO 5
Age : 23 Gender : Male
Photo Available

73 ALJ1718105
Name : Tejal Nikhil Chhajed
Husband's Name: Nikhil Madanlal Chhajed
House Number : Ward no 6
Age : 31 Gender : Female
Photo Available

74 ALJ1661115
Name : Kailas Ramesh Bithre
Father's Name: Ramesh Ramlal Bithre
House Number : Ward Number 6
Age : 27 Gender : Male
Photo Available

75 ALJ1649979
Name : SUVARNA MHASKE
Father's Name: SHARAVAN
House Number : 8
Age : 23 Gender : Female
Photo Available

76 ALJ9846544
Name : VAISHNAVI DATTATRY DESHMUKH
Father's Name: DATTATRY DESHMUKH
House Number : 050
Age : 27 Gender : Female
Photo Available

77 ALJ1588839
Name : Jyoti Rahul Dhakarke
Husband's Name: Rahul Nagorao
House Number : 93
Age : 34 Gender : Female
Photo Available

78 ALJ7082761
Name : Vishnu Suklal Bithre
Father's Name: Suklal Bithre
House Number : 111
Age : 27 Gender : Male
Photo Available

79 HMM1245992
Name : Sunanda Laloba Deshmukh
Husband's Name: Laloba Deshmukh
House Number : 178
Age : 59 Gender : Female
Photo Available

80 HMM1267715
Name : She Taslimaali Mustaq
Father's Name: Shaikh Mustaq
House Number : 243
Age : 44 Gender : Male
Photo Available

81 ALJ6324792
Name : kamarjaha taslim sheikh
Father's Name: taslim sheikh
House Number : 243
Age : 34 Gender : Female
Photo Available

82 ALJ9846692
Name : FAREEHA SHIREEN
Husband's Name: MOHAMMAD FAHEEM
House Number : 389
Age : 41 Gender : Female
Photo Available

83 ALJ1655729
Name : Abhijit Rahul kharat Kharat
Others: Rahul Kharat
House Number : 86
Age : 23 Gender : Male
Photo Available

84 HMM1248327
Name : Sangeeta Krishna Rao Deshmukh
Husband's Name: Krishna Rao Deshmukh
House Number : 448
Age : 50 Gender : Female
Photo Available

85 ALJ0689503
Name : Ujwala Sudhakar Pawar
Husband's Name: Sudhakar Pawar
House Number : 975
Age : 65 Gender : Female
Photo Available

86 HMM1246131
Name : Sharad Sudhakar Pawar
Father's Name: Sudhakar Pawar
House Number : 975
Age : 40 Gender : Male
Photo Available

87 HMM1267426
Name : Shrikant Sudhakar Pawar
Father's Name: Sudhakar Pawar
House Number : 975
Age : 39 Gender : Male
Photo Available

88 ALJ9846650
Name : SANGITA GANESH DUNDYAR
Husband's Name: GANESH DUNDYAR
House Number : 1019
Age : 30 Gender : Female
Photo Available

89 HMM1974567
Name : Harihar Bhaskarrao Deshmukh
Father's Name: Bhaskarrao Deshmukh
House Number : 1042
Age : 53 Gender : Male
Photo Available

90 HMM1928456
Name : Manisha Harihar Deshmukh
Husband's Name: Harihar Deshmukh
House Number : 1042
Age : 40 Gender : Female
Photo Available

91 ALJ0690447
Name : Shridhar Bhikanrao Deshmukh
Father's Name: Bhikanrao Deshmukh
House Number : 1043
Age : 61 Gender : Male
Photo Available

92 ALJ0690453
Name : Lata Shridhar Deshmukh
Husband's Name: Shridhar Deshmukh
House Number : 1043
Age : 56 Gender : Female
Photo Available

93 ALJ9647702
Name : PRASAD SUBHASHRAO DESHMUKH
Father's Name: SUBHASHRAO DESHMUKH
House Number : 1043
Age : 29 Gender : Male
Photo Available

94 ALJ1578327
Name : Manjusha Pankaj Deshmukh
Husband's Name: Pankaj Shridharrao
House Number : 1043
Age : 25 Gender : Female
Photo Available

95 ALJ9647447
Name : PANKAJ SHRIDHARRAO PAWAR
Father's Name: SHRIDHARRAO PAWAR
House Number : 1043
Age : 35 Gender : Male
Photo Available

96 ALJ0690463
Name : Madhukar Bhikanrao Deshmukh
Father's Name: Bhikanrao Deshmukh
House Number : 1044
Age : 66 Gender : Male
Photo Available

97 ALJ0690473
Name : Gajanan Baburao Deshmukh
Father's Name: Baburao Deshmukh
House Number : 1045
Age : 55 Gender : Male
Photo Available

98 ALJ1703222
Name : DHIRAJ GAJANAN DESHMUKH
Father's Name: GAJANAN BABURAO DESHMUKH
House Number : 1045
Age : 22 Gender : Male
Photo Available

99 ALJ0690483
Name : Subhash Ganpat Deshmukh
Father's Name: Ganpat Deshmukh
House Number : 1047
Age : 66 Gender : Male
Photo Available

100 HMM1245794
Name : Sindhu Subhash Deshmukh
Husband's Name: Subhash Deshmukh
House Number : 1047
Age : 62 Gender : Female
Photo Available

101 ALJ0690504
Name : Kamlabai Vitththal Rao Deshmukh
Husband's Name: Vitththal Rao Deshmukh
House Number : 1048
Age : 86 Gender : Female
Photo Available

102 HMM0660738
Name : Vilas. Vitthal Deshmukh
Father's Name: Vitthal Deshmukh
House Number : 1048
Age : 59 Gender : Male
Photo Available

103 ALJ0690520
Name : Gajanan Vitththal Rao Deshmukh
Father's Name: Vitththal Rao Deshmukh
House Number : 1048
Age : 51 Gender : Male
Photo Available

104 HMM1248319
Name : Nandini Vilas. Deshmukh
Husband's Name: Vilas. Deshmukh
House Number : 1048
Age : 51 Gender : Female
Photo Available

105 HMM1248343
Name : Ashvini Gajanan Deshmukh
Husband's Name: Gajanan Deshmukh
House Number : 1048
Age : 43 Gender : Female
Photo Available

106 ALJ6918775
Name : Namrata Vilasrav Deshmukh
Father's Name: Vilasrav Deshmukh
House Number : 1048
Age : 29 Gender : Female
Photo Available

107 ALJ9645250
Name : TRUPTI VILASRAO DESHMUKH
Father's Name: VILASRAO DESHMUKH
House Number : 1048
Age : 28 Gender : Female
Photo Available

108 ALJ9781725
Name : ADITYA KRUSHNARAO DESHMUKH
Father's Name: KRUSHNARAO DESHMUKH
House Number : 1048
Age : 26 Gender : Male
Photo Available

109 ALJ6229389
Name : Shakuntala Ramdas Kewat
Husband's Name: Ramdas Kewat
House Number : 1048
Age : 44 Gender : Female
Photo Available

110 ALJ0690546
Name : Sunita Anil Deshmukh
Husband's Name: Anil Deshmukh
House Number : 1049
Age : 62 Gender : Female
Photo Available

111 HMM1268267
Name : Sandip Anilrao Deshmukh Deshmukh
Father's Name: Deshmukh Sandeep
House Number : 1049
Age : 41 Gender : Male
Photo Available

112 HMM1248350
Name : Amrita Anilarav Deshmukh
Father's Name: Anilarav Deshmukh
House Number : 1049
Age : 39 Gender : Female
Photo Available

113 ALJ0690552
Name : Shivaji Rao Dagduba Deshmukh
Father's Name: Dagduba Deshmukh
House Number : 1050
Age : 83 Gender : Male
Photo Available

114 ALJ0690562
Name : Vimal Shivaji Rao Deshmukh
Husband's Name: Shivaji Rao Deshmukh
House Number : 1050
Age : 80 Gender : Female
Photo Available

115 ALJ0690572
Name : Milind Shivaji Rao Deshmukh
Father's Name: Shivaji Rao Deshmukh
House Number : 1050
Age : 63 Gender : Male
Photo Available

116 HMM0660837
Name : Dattatreya Shivaji Deshmukh
Father's Name: Shivaji Deshmukh
House Number : 1050
Age : 58 Gender : Male
Photo Available

117 ALJ0690592
Name : Sudha Dattatreya Deshmukh
Husband's Name: Dattatreya Deshmukh
House Number : 1050
Age : 55 Gender : Female
Photo Available

118 ALJ7038094
Name : Mahesh Milind Deshmukh
Father's Name: Milind Deshmukh
House Number : 1050
Age : 27 Gender : Male
Photo Available

119 ALJ0690603
Name : Vishvas. Dagduba Deshmukh
Father's Name: Dagduba Deshmukh
House Number : 1051
Age : 60 Gender : Male
Photo Available

120 ALJ0690611
Name : Manda Vishvas. Deshmukh
Husband's Name: Vishvas. Deshmukh
House Number : 1051
Age : 55 Gender : Female
Photo Available

121 ALJ9781717
Name : VANITA JAYDIP DESHMUKH
Husband's Name: JAYDIP DESHMUKH
House Number : 1051
Age : 33 Gender : Female
Photo Available

122 ALJ0690645
Name : Laxmi Gabaji Pawar
Husband's Name: Gabaji Pawar
House Number : 1054
Age : 57 Gender : Female
Photo Available

123 ALJ1594464
Name : Manohar Gabaji Pawar
Mother's Name: Laxmi Gabaji Pawar
House Number : 1054
Age : 26 Gender : Male
Photo Available

124 ALJ9671512
Name : SHIVGANGA PAWAR DIPAK
Husband's Name: PAWAR PAWAR
House Number : 1056
Age : 29 Gender : Female
Photo Available

125 ALJ9708793
Name : Pandharinath Sakhram Pawar
Father's Name: Sakhram Pawar
House Number : 1056
Age : 66 Gender : Male
Photo Available

126 ALJ0690661
Name : Yamuna Pandharinath Pawar
Husband's Name: Pandharinath Pawar
House Number : 1056
Age : 59 Gender : Female
Photo Available

127 HMM1243989
Name : Deepak Pandharinath Pawar
Father's Name: Pandharinath Pawar
House Number : 1056
Age : 38 Gender : Male
Photo Available

128 ALJ0690671
Name : Haribhau Maroti Pawar
Father's Name: Maroti Pawar
House Number : 1057
Age : 56 Gender : Male
Photo Available

129 ALJ0690681
Name : Indubai Haribhau Pawar
Husband's Name: Haribhau Pawar
House Number : 1057
Age : 53 Gender : Female
Photo Available

130 ALJ6787493
Name : Shivam Haribhau Pawar
Father's Name: Haribhau Pawar
House Number : 1057
Age : 30 Gender : Male
Photo Available

131 ALJ0690736
Name : Lata Sudhakar Pawar
Husband's Name: Sudhakar Pawar
House Number : 1058
Age : 48 Gender : Female
Photo Available

132 ALJ1392927
Name : Satyabhama Shivaji Pawar
Husband's Name: Shivaji Pawar
House Number : 1058
Age : 76 Gender : Female
Photo Available

133 ALJ0690710
Name : Madhukar Shivaji Pawar
Father's Name: Shivaji Pawar
House Number : 1058
Age : 61 Gender : Male
Photo Available

134 ALJ0690728
Name : Sunanda Madhukar Pawar
Husband's Name: Madhukar Pawar
House Number : 1058
Age : 57 Gender : Female
Photo Available

135 HMM1929074
Name : Sudhakar Shivaji Pawar
Father's Name: Shivaji Pawar
House Number : 1058
Age : 53 Gender : Male
Photo Available

136 HMM1242502
Name : Jitendra Madhukar Pawar
Father's Name: Madhukar Pawar
House Number : 1058
Age : 43 Gender : Male
Photo Available

137 ALJ6019004
Name : Anjali Jitendra Pawar
Husband's Name: Jitendra Pawar
House Number : 1058
Age : 38 Gender : Female
Photo Available

138 ALJ6229405
Name : Jaikumar Madhukar Pawar
Father's Name: Madhukar Pawar
House Number : 1058
Age : 36 Gender : Male
Photo Available

139 ALJ9879040
Name : Laxmi Pawar
Husband's Name: Jaikumar Pawar
House Number : 1058
Age : 30 Gender : Female
Photo Available

140 ALJ7038102
Name : Mahesh Sudhakar Pawar
Father's Name: Sudhakar Pawar
House Number : 1058
Age : 27 Gender : Male
Photo Available

141 ALJ1614775
Name : Vaishnavi Amol Pawar
Husband's Name: Amol Sudhakar Pawar
House Number : 1058
Age : 23 Gender : Female
Photo Available

142 ALJ6918908
Name : Amol Sudhaka Pawarr
Father's Name: Sudhaka Pawar
House Number : 1058
Age : 31 Gender : Male
Photo Available

143 ALJ0690750
Name : Bhikaji Rajaram. Pawar
Father's Name: Rajaram. Pawar
House Number : 1059
Age : 90 Gender : Male
Photo Available

144 ALJ0690760
Name : Prayagbai Bhikaji Pawar
Husband's Name: Bhikaji Pawar
House Number : 1059
Age : 85 Gender : Female
Photo Available

145 ALJ9648023
Name : GANESH BHIKAJI PAWAR
Father's Name: BHIKAJI PAWAR
House Number : 1059
Age : 40 Gender : Male
Photo Available

146 ALJ0690780
Name : Haribhau Rajaram. Pawar
Father's Name: Rajaram. Pawar
House Number : 1060
Age : 80 Gender : Male
Photo Available

147 ALJ0690790
Name : Yamuna Haribhau Pawar
Husband's Name: Haribhau Pawar
House Number : 1060
Age : 75 Gender : Female
Photo Available

148 ALJ0690770
Name : Ambadas Haribhau Pawar
Father's Name: Haribhau Pawar
House Number : 1060
Age : 37 Gender : Male
Photo Available

149 ALJ9846726
Name : KAVITA AMBADAS PAWAR
Husband's Name: AMBADAS PAWAR
House Number : 1060
Age : 34 Gender : Female
Photo Available

150 ALJ6953020
Name : Ramlal Kisan Sunakare
Father's Name: Kisan Sunakare
House Number : 1061
Age : 66 Gender : Male
Photo Available

151 ALJ0690827
Name : Anandabai Ramlal Sunakare
Husband's Name: Ramlal Sunakare
House Number : 1061
Age : 61 Gender : Female
Photo Available

152 ALJ0690801
Name : Gajanan Ramlal Sunakare
Father's Name: Ramlal Sunakare
House Number : 1061
Age : 38 Gender : Male
Photo Available

153 HMM0661066
Name : Dynaneshvar Shankar Shinde
Father's Name: Shankar Shinde
House Number : 1062
Age : 61 Gender : Male
Photo Available

154 HMM1267970
Name : Yamuna Dynaneshvar Shinde
Husband's Name: Dynaneshvar Shinde
House Number : 1062
Age : 56 Gender : Female
Photo Available

155 ALJ6918809
Name : Sunil Dnyaneshwar Shinde
Father's Name: Dnyaneshwar Shinde
House Number : 1062
Age : 29 Gender : Male
Photo Available

156 ALJ1566918
Name : Puja Santosh Shinde
Husband's Name: Santosh Shinde
House Number : 1062
Age : 30 Gender : Female
Photo Available

157 ALJ0690835
Name : Subhash Ram Krishna Thorat
Others: Ram Krishna Thorat
House Number : 1062
Age : 47 Gender : Male
Photo Available

158 ALJ8004715
Name : Ujwala Subhash Thorat
Father's Name: Subhash Thorat
House Number : 1062
Age : 42 Gender : Female
Photo Available

159 ALJ6787717
Name : Reshma Vishnu Jadhao
Husband's Name: Vishnu Jadhao
House Number : 1063
Age : 34 Gender : Female
Photo Available

160 ALJ7037955
Name : Samadhan Ramesh Vaidhya
Father's Name: Ramesh Vaidhya
House Number : 1063
Age : 29 Gender : Male
Photo Available

161 HMM0661108
Name : Ramesh Dhondu Vaidya
Father's Name: Dhondu Vaidya
House Number : 1063
Age : 59 Gender : Male
Photo Available

162 HMM1974609
Name : Vandana Ramesh Vaidya
Husband's Name: Ramesh Vaidya
House Number : 1063
Age : 51 Gender : Female
Photo Available

163 ALJ9622242
Name : Manisha Vijay Vakhare
Husband's Name: Vijay Vakhare
House Number : 1063
Age : 40 Gender : Female
Photo Available

164 ALJ9879305
Name : Najiya parvin Shekh
Husband's Name: Rais Shekh
House Number : 1064
Age : 29 Gender : Female
Photo Available

165 ALJ0690859
Name : Tushar Baban Vaidya
Father's Name: Baban Vaidya
House Number : 1064
Age : 36 Gender : Male
Photo Available

166 ALJ9781618
Name : SANTOSH BABAN VAIDYA
Father's Name: BABAN VAIDYA
House Number : 1064
Age : 33 Gender : Male
Photo Available

167 ALJ9781600
Name : ASHA SANTOSH VAIDYA
Husband's Name: SANTOSH VAIDYA
House Number : 1064
Age : 26 Gender : Female
Photo Available

168 ALJ0690879
Name : Dingabar Vaidya Gaukarna
Husband's Name: Vaidya Gaukarna
House Number : 1065
Age : 44 Gender : Female
Photo Available

169 ALJ6918882
Name : Amol Digambar Vaidhya
Father's Name: Digambar Vaidhya
House Number : 1065
Age : 30 Gender : Male
Photo Available

170 ALJ0690900
Name : Kasabai Bhagwan Vaidya
Husband's Name: Bhagwan Vaidya
House Number : 1065
Age : 75 Gender : Female
Photo Available

171 ALJ0690889
Name : Digambar Bhaurao Vaidya
Father's Name: Bhaurao Vaidya
House Number : 1065
Age : 56 Gender : Male
Photo Available

172 ALJ7038144
Name : Dipak Digambar Vaidya
Father's Name: Digambar Vaidya
House Number : 1065
Age : 28 Gender : Male
Photo Available

173 ALJ1674506
Name : ARCHANA DEEPAK VAIDYA
Husband's Name: DEEPAK DIGAMBAR VAIDYA
House Number : 1065
Age : 25 Gender : Female
Photo Available

174 ALJ0690918
Name : Bhagwan Gabaji Vaidya
Father's Name: Gabaji Vaidya
House Number : 1066
Age : 75 Gender : Male
Photo Available

175 ALJ0690926
Name : Ramdas Bhagwan Vaidya
Father's Name: Bhagwan Vaidya
House Number : 1066
Age : 53 Gender : Male
Photo Available

176 HMM1268622
Name : Ranjana Ramadas Vaidya
Husband's Name: Ramdas Vaidya
House Number : 1066
Age : 49 Gender : Female
Photo Available

177 ALJ9781626
Name : MAYUR RAMDAS VAIDYA
Father's Name: RAMDAS VAIDYA
House Number : 1066
Age : 26 Gender : Male
Photo Available

178 ALJ0690934
Name : Kasabai Gaihanaji Kokate
Husband's Name: Gaihanaji Kokate
House Number : 1067
Age : 90 Gender : Female
Photo Available

179 HMM1974435
Name : Baban Gaihanaji Kokate
Father's Name: Gaihanaji Kokate
House Number : 1067
Age : 63 Gender : Male
Photo Available

180 ALJ0690942
Name : Baby Baban Kokate
Husband's Name: Baban Kokate
House Number : 1067
Age : 59 Gender : Female
Photo Available

181 ALJ6845416
Name : GNESH SUBHASH KOKATE
Father's Name: SUBHASH KOKATE
House Number : 1067
Age : 32 Gender : Male
Photo Available

182 ALJ7038003
Name : Shivam Baban Kokate
Father's Name: Baban Kokate
House Number : 1067
Age : 28 Gender : Male
Photo Available

183 HMM1246545
Name : Pathan Jakerakha Najirakha
Father's Name: Najirakha
House Number : 1068
Age : 48 Gender : Male
Photo Available

184 HMM1267822
Name : Pathan Nasirakha Najirakh
Father's Name: Najirakha
House Number : 1068
Age : 46 Gender : Male
Photo Available

185 HMM1267509
Name : Asamaparavin Najirakha
Father's Name: Najirakha
House Number : 1068
Age : 41 Gender : Female
Photo Available

186 HMM1243302
Name : Asiyaparavin Najirakhan
Husband's Name: Najirakhan
House Number : 1068
Age : 41 Gender : Female
Photo Available

187 ALJ9671652
Name : PATHAN AASEF KHA
Father's Name: NAJIR KHA
House Number : 1068
Age : 39 Gender : Male
Photo Available

188 ALJ9665357
Name : SHAHISTA PARVIN
Husband's Name: JAKER KHA PATHAN
House Number : 1068
Age : 36 Gender : Female
Photo Available

189 ALJ0690958
Name : Shahedabi Najirakhan Pathan
Husband's Name: Najirakhan Pathan
House Number : 1068
Age : 61 Gender : Female
Photo Available

190 HMM1244524
Name : Shakirakho Najirakho Pathan
Father's Name: Najirakho Pathan
House Number : 1068
Age : 43 Gender : Male
Photo Available

191 ALJ6918767
Name : Reshmaparvin Shakerkha Pathan
Husband's Name: Shakerkha Pathan
House Number : 1068
Age : 37 Gender : Female
Photo Available

192 HMM1243021
Name : Shamsher Shekh Hasham
Father's Name: Hasham Shekh
House Number : 1069
Age : 47 Gender : Male
Photo Available

193 HMM1245620
Name : She Gunlasher Hasam
Father's Name: She Hasam
House Number : 1069
Age : 45 Gender : Male
Photo Available

194 HMM1267996
Name : Raisa Bi Shekh Naser
Husband's Name: Se. Nazer Se
House Number : 1069
Age : 50 Gender : Female
Photo Available

195 HMM1268192
Name : Zohrabi Hasan Shaikh
Husband's Name: Hasan Shaikh
House Number : 1069
Age : 75 Gender : Female
Photo Available

196 HMM1268341
Name : Shaikh Naser Hasham Shaikh
Father's Name: Shaikh Hasham Shaikh
House Number : 1069
Age : 63 Gender : Male
Photo Available

197 HMM1243294
Name : Nafisa Bi Samsher Shaikh
Husband's Name: Samsher Shaikh
House Number : 1069
Age : 42 Gender : Female
Photo Available

198 ALJ6845390
Name : AJHR NASER SHEK
Father's Name: NASER SHEK
House Number : 1069
Age : 30 Gender : Male
Photo Available

199 ALJ7038169
Name : Afrin Anjum Shekh
Father's Name: Naser Shekh
House Number : 1069
Age : 28 Gender : Female
Photo Available

200 ALJ9781543
Name : SHAIKH RAIS
Father's Name: SHAIKH AJIS
House Number : 1070
Age : 30 Gender : Male
Photo Available

201 ALJ0690968
Name : Hameedabi Ajis. Shaikh
Husband's Name: Ajis. Shaikh
House Number : 1070
Age : 61 Gender : Female
Photo Available

202 ALJ1566850
Name : Anisa Ajis Shekh
Father's Name: Ajis Shekh
House Number : 1070
Age : 34 Gender : Female
Photo Available

203 ALJ1566835
Name : Jarina Parvin Salim Shekh
Husband's Name: Salim Shekh
House Number : 1070
Age : 30 Gender : Female
Photo Available

204 ALJ6400790
Name : She Qarimabi Mansur
Husband's Name: She Mansur
House Number : 1071
Age : 49 Gender : Female
Photo Available

205 HMM1928506
Name : She Abdul She Mansud
Father's Name: She Mansur
House Number : 1071
Age : 47 Gender : Male
Photo Available

206 HMM1244441
Name : Mansur Ismail Shaikh
Father's Name: Ismail Shaikh
House Number : 1071
Age : 71 Gender : Male
Photo Available

207 HMM1268630
Name : Shahanurabi Mansur Shaikh
Husband's Name: Mansur Shaikh
House Number : 1071
Age : 66 Gender : Female
Photo Available

208 ALJ9645185
Name : RASHIDA BI SHEKH
Husband's Name: ABDUL SHEKH
House Number : 1071
Age : 40 Gender : Female
Photo Available

209 ALJ7037989
Name : Sumayya Esmail Shekh
Husband's Name: Esmail Shekh
House Number : 1071
Age : 30 Gender : Female
Photo Available

210 HMM1247162
Name : Takadirabi Lalakha Pathan
Husband's Name: Lalakha Pathan
House Number : 1073
Age : 66 Gender : Female
Photo Available

211 ALJ6018980
Name : Madekha Lalakha Pathan
Father's Name: Lalakha Pathan
House Number : 1073
Age : 40 Gender : Male
Photo Available

212 ALJ9648270
Name : SEEMA PARVEEN PATHAN
Father's Name: LAL KHA PATHAN
House Number : 1073
Age : 31 Gender : Female
Photo Available

213 ALJ9647769
Name : NAGMA PARVEEN PATHAN
Husband's Name: LAL KHA PATHAN
House Number : 1073
Age : 29 Gender : Female
Photo Available

214 ALJ1565563
Name : Naziya Parvin Madekha Pathan Pathan
Husband's Name: Madekha Lalkha Pathan
House Number : 1073
Age : 25 Gender : Female
Photo Available

215 ALJ0690988
Name : Shrimanta Shriram. Banrade
Husband's Name: Shriram. Banrade
House Number : 1074
Age : 66 Gender : Female
Photo Available

216 ALJ0690998
Name : Sakharam. Dhondiram. Banrade
Father's Name: Dhondiram. Banrade
House Number : 1074
Age : 65 Gender : Male
Photo Available

217 ALJ0691007
Name : Shanta Sakharam. Banrade
Husband's Name: Sakharam. Banrade
House Number : 1074
Age : 61 Gender : Female
Photo Available

218 HMM1243955
Name : Rameshwar Shriram Shriram Dhond Barade
Father's Name: Shriram Dhondiba Barande
House Number : 1074
Age : 46 Gender : Male
Photo Available

219 ALJ0691015
Name : Shriram Dhondiram Barande
Father's Name: Dhondiram Barande
House Number : 1074
Age : 71 Gender : Male
Photo Available

220 ALJ7038078
Name : Chhaya Anil Barande
Husband's Name: Anil Barande
House Number : 1074
Age : 28 Gender : Female
Photo Available

221 ALJ6229413
Name : ANIL SAKHARAM BARHANDE BARHANDE
Father's Name: Sakhram B Hande
House Number : 1074
Age : 38 Gender : Male
Photo Available

222 ALJ0691049
Name : Panchaphula Narsing Bilge
Husband's Name: Narsing Bilge
House Number : 1076
Age : 61 Gender : Female
Photo Available

223 HMM1244706
Name : Santosh Narsing Bilge
Father's Name: Narsing Bilge
House Number : 1076
Age : 39 Gender : Male
Photo Available

224 ALJ6787477
Name : Bhagwan Narsing Bilge
Father's Name: Narsing Bilge
House Number : 1076
Age : 36 Gender : Male
Photo Available

225 ALJ6787469
Name : Surekha Narsing Bilge
Father's Name: Narsing Bilge
House Number : 1076
Age : 33 Gender : Female
Photo Available

226 ALJ0691031
Name : Nar Singh Gangaram. Kewat
Father's Name: Gangaram. Kewat
House Number : 1076
Age : 66 Gender : Male
Photo Available

227 HMM1242080
Name : Tukaram. Barku Kewat
Father's Name: Barku Kewat
House Number : 1077
Age : 56 Gender : Male
Photo Available

228 HMM0661421
Name : Ramkaur Tukaram. Kewat
Husband's Name: Tukaram. Kewat
House Number : 1077
Age : 53 Gender : Female
Photo Available

229 ALJ0691085
Name : Ramadas. Gangaram. Kewat
Father's Name: Gangaram. Kewat
House Number : 1078
Age : 55 Gender : Male
Photo Available

230 ALJ0691095
Name : Rameshwar Abaji Jagdale
Father's Name: Abaji Jagdale
House Number : 1079
Age : 71 Gender : Male
Photo Available

231 ALJ0691106
Name : Lata Rameshwar Jagdale
Husband's Name: Rameshwar Jagdale
House Number : 1079
Age : 66 Gender : Female
Photo Available

232 ALJ1673144
Name : YOGESH RAMESHWAR JAGDALE
Father's Name: RAMESHWAR JAGDALE
House Number : 1079
Age : 29 Gender : Male
Photo Available

233 ALJ9674342
Name : KAMALBAI RAMCHANDRA BARANDE
Husband's Name: RAMCHANDRA BARANDE
House Number : 1080
Age : 76 Gender : Female
Photo Available

234 ALJ9664749
Name : RAKESH RAMCHANDRA BARANDE
Father's Name: RAMCHANDRA BARANDE
House Number : 1080
Age : 31 Gender : Male
Photo Available

235 ALJ0691164
Name : Shantabai Maniram Parasane
Husband's Name: Maniram Parasane
House Number : 1080
Age : 82 Gender : Female
Photo Available

236 ALJ0691174
Name : Atmaram Maniram Parsane Parasne
Father's Name: Maniram Parasane
House Number : 1080
Age : 51 Gender : Male
Photo Available

237 ALJ1621390
Name : Kalyani Atmaram Parasne
Father's Name: Atmaram Maniram Parsane
House Number : 1080
Age : 23 Gender : Female
Photo Available

238 ALJ6601355
Name : She Amitabi Gaffar She Gaffar
Father's Name: She Gaffar
House Number : 1081
Age : 60 Gender : Male
Photo Available

239 HMM1245364
Name : SHAIKH IMRAN
Father's Name: SHAIKH SALAR
House Number : 1081
Age : 50 Gender : Male
Photo Available

240 ALJ9846924
Name : YASMIN BI
Husband's Name: SHAIKH IMRAN
House Number : 1081
Age : 39 Gender : Female
Photo Available

241 HMM1243674
Name : Jaydabi Salar Shaikh
Husband's Name: Salar Shaikh
House Number : 1081
Age : 71 Gender : Female
Photo Available

242 HMM1268820
Name : Taufik Gaffar Shaikh
Father's Name: Gaffar Sheikh
House Number : 1081
Age : 40 Gender : Male
Photo Available

243 ALJ1595347
Name : Rukhsar Bee Shaikh Taufik Shaikh
Husband's Name: Shaikh Taufik Shaikh Gaffar Shaikh
House Number : 1081
Age : 30 Gender : Female
Photo Available

244 ALJ6787683
Name : Nadim Ahemad Shekh
Father's Name: Gaffar Shaikh
House Number : 1081
Age : 32 Gender : Male
Photo Available

245 HMM1246073
Name : Pathan Roshan Kha Chandkhan
Father's Name: She Chandkhan
House Number : 1082
Age : 45 Gender : Male
Photo Available

246 HMM1243328
Name : IRFAN KHA CHAND KHA PATHAN KHA
Father's Name: Chand Kha
House Number : 1082
Age : 47 Gender : Male
Photo Available

247 HMM1247006
Name : Sultanabi Chandakhan Pathan
Husband's Name: Chandakhan Pathan
House Number : 1082
Age : 61 Gender : Female
Photo Available

248 ALJ8011710
Name : Seema Parvin Irafanakhan Pathan
Husband's Name: Irafanakhan Pathan
House Number : 1082
Age : 38 Gender : Female
Photo Available

249 ALJ6018998
Name : Najemabi Roshanakha Pathan
Husband's Name: Roshanakha Pathan
House Number : 1082
Age : 35 Gender : Female
Photo Available

250 ALJ0691148
Name : SHABNOOR BI MANWAR KHA PATHAN
Husband's Name: MANWAR KHA PATHAN
House Number : 1083
Age : 75 Gender : Female
Photo Available

251 HMM1248590
Name : Nurkhan Manvarkhan Pathan Pathan
Father's Name: Manvarkhan Pathan Pathan
House Number : 1083
Age : 43 Gender : Male
Photo Available

252 ALJ6229439
Name : NAZIYA BI NURKHA PATHAN
Husband's Name: Nurkha Pathan
House Number : 1083
Age : 41 Gender : Female
Photo Available

253 ALJ6229553
Name : Zulekhabi Rasheed Shaikh
Father's Name: Rasheed Shaikh
House Number : 1083 A
Age : 45 Gender : Female
Photo Available

254 HMM0661538
Name : Sadaram Bandu Parasane
Father's Name: Bandu Parasane
House Number : 1084
Age : 78 Gender : Male
Photo Available

255 ALJ0691154
Name : Kaushalya Sadaram Parasane
Husband's Name: Sadaram Parasane
House Number : 1084
Age : 70 Gender : Female
Photo Available

256 HMM1246917
Name : Parmeshwar Sadaram Parasane
Father's Name: Sadaram Parasene
House Number : 1084
Age : 45 Gender : Male
Photo Available

257 ALJ9622259
Name : Jnaneshvar Sadaram Parasane
Father's Name: Sadaram Parasane
House Number : 1084
Age : 41 Gender : Male
Photo Available

258 ALJ6891204
Name : Ganesh Sadaram Parasnae
Father's Name: Sadaram Parasane
House Number : 1084
Age : 31 Gender : Male
Photo Available

259 ALJ6891279
Name : Kaveri Dnyaneshwar Parasne
Husband's Name: Dnyaneshwar Parasne
House Number : 1084
Age : 29 Gender : Female
Photo Available

260 ALJ6018899
Name : Shakuntala Parmeshwar Parsane
Husband's Name: Parmeshwar Parsane
House Number : 1084
Age : 36 Gender : Female
Photo Available

261 ALJ0691194
Name : Kaushalya Rajaram. Parasane
Husband's Name: Rajaram. Parasane
House Number : 1085
Age : 95 Gender : Female
Photo Available

262 ALJ0691205
Name : Tulashiram. Rajaram. Parasane
Father's Name: Rajaram. Parasane
House Number : 1085
Age : 61 Gender : Male
Photo Available

263 ALJ0691213
Name : Pramila Tulashiram. Parasane
Husband's Name: Tulashiram. Parasane
House Number : 1085
Age : 56 Gender : Female
Photo Available

264 ALJ0691239
Name : Samadhan Rajaram. Parasane
Father's Name: Rajaram. Parasane
House Number : 1085
Age : 51 Gender : Male
Photo Available

265 HMM1244656
Name : Shakuntala Sakharam. Parasane
Husband's Name: Sakharam. Parasane
House Number : 1085
Age : 51 Gender : Female
Photo Available

266 HMM1928829
Name : Shakuntala Samadhan Parasane
Husband's Name: Samadhan Parasane
House Number : 1085
Age : 49 Gender : Female
Photo Available

267 ALJ1741610
Name : Sakharam Rajaram Parasne
Others: Shakuntala Sakharam Parasne
House Number : 1085
Age : 56 Gender : Male
Photo Available

268 ALJ6891196
Name : Radhakisan Tulshiram Parasne
Father's Name: Tulshiram Parasne
House Number : 1085
Age : 31 Gender : Male
Photo Available

269 ALJ1663590
Name : KRUSHNA SAKHARAM PARASNE
Father's Name: SAKHARAM RAJARAM PARASNE
House Number : 1085
Age : 27 Gender : Male
Photo Available

270 ALJ9781709
Name : DIPAK SAMADHAN PASARANE
Father's Name: SAMADHAN PASARANE
House Number : 1085
Age : 28 Gender : Male
Photo Available

271 ALJ0691247
Name : Maniram Bandu Parasane
Father's Name: Bandu Parasane
House Number : 1086
Age : 95 Gender : Male
Photo Available

272 HMM1247139
Name : Namdeo Maniram Parasne
Father's Name: Parasane Namdev
House Number : 1086
Age : 42 Gender : Male
Photo Available

273 HMM1246438
Name : Godavari Atmaram Parasne
Husband's Name: Godavari Atmaram Parasne
House Number : 1086
Age : 42 Gender : Female
Photo Available

274 ALJ6891188
Name : Sima Namdev Parasne
Husband's Name: Namdev Parasne
House Number : 1086
Age : 30 Gender : Female
Photo Available

275 HMM0661645
Name : Mahadu Bandu Parasane
Father's Name: Bandu Parasane
House Number : 1087
Age : 72 Gender : Male
Photo Available

276 ALJ0691253
Name : Sunder Mahadu Parasane
Husband's Name: Mahadu Parasane
House Number : 1087
Age : 66 Gender : Female
Photo Available

277 HMM1242320
Name : Narayan Mahadu Parasane
Father's Name: Mahadu Parasane
House Number : 1087
Age : 44 Gender : Male
Photo Available

278 ALJ6891220
Name : Nirmala Narayan Parasane
Husband's Name: Narayan Parasane
House Number : 1087
Age : 36 Gender : Female
Photo Available

279 ALJ0691273
Name : Shantabai Shyamlal Bidhre
Husband's Name: Shyamlal Bidhre
House Number : 1088
Age : 82 Gender : Female
Photo Available

280 HMM0661686
Name : Madan Shyamlal Bidhre
Father's Name: Shyamlal Bidhre
House Number : 1088
Age : 56 Gender : Male
Photo Available

281 HMM1244938
Name : Sangeeta Anant Bithare
Husband's Name: Anant Bithare
House Number : 1088
Age : 41 Gender : Female
Photo Available

282 ALJ9671595
Name : RAMESHWAR DATTU BITHARE
Father's Name: DATTU BITHARE
House Number : 1088
Age : 27 Gender : Male
Photo Available

283 HMM1244920
Name : Pushpa Dattu Bithre Bithre
Husband's Name: Dattu Bithre
House Number : 1088
Age : 49 Gender : Female
Photo Available

284 HMM1269448
Name : Anant Shamlal Bithre
Father's Name: Shamlal Bithre
House Number : 1088
Age : 48 Gender : Male
Photo Available

285 ALJ1581859
Name : Parmeshwar Dattu Bithre
Others: Rameshwar Dattatu Bithre
House Number : 1088
Age : 24 Gender : Male
Photo Available

286 ALJ1621754
Name : Dipali Rameshwar Bithre
Husband's Name: Rameshwar Dattu Bithre
House Number : 1088
Age : 23 Gender : Female
Photo Available

287 ALJ0691304
Name : Laxmi Ramlal Bidhre
Husband's Name: Ramlal Bidhre
House Number : 1089
Age : 85 Gender : Female
Photo Available

288 ALJ0691293
Name : Ramlal Dagdu Bidhre
Father's Name: Dagdu Bidhre
House Number : 1089
Age : 83 Gender : Male
Photo Available

289 ALJ1392935
Name : Ramesh Ramlal Bidhre
Father's Name: Ramlal Bidhre
House Number : 1089
Age : 64 Gender : Male
Photo Available

290 ALJ6229447
Name : Archana Baban Bithare
Husband's Name: Baban Bithare
House Number : 1089
Age : 42 Gender : Female
Photo Available

291 ALJ6787667
Name : Vitthal Ramesh Bithre
Father's Name: Ramesh Bithre
House Number : 1089
Age : 53 Gender : Male
Photo Available

292 ALJ6787659
Name : Sangita Vitthal Bithre
Husband's Name: Vitthal Bithre
House Number : 1089
Age : 34 Gender : Female
Photo Available

293 ALJ8004368
Name : Ganesh Kanhiram Dundayar
Father's Name: Kanhiram Dundayar
House Number : 1091
Age : 41 Gender : Male
Photo Available

294 HMM1973734
Name : Kanhiram. Mansaram. Kewat
Father's Name: Mansaram. Kewat
House Number : 1091
Age : 90 Gender : Male
Photo Available

295 HMM0661777
Name : Atmaram. Kanhiram. Kewat
Father's Name: Kanhiram. Kewat
House Number : 1091
Age : 52 Gender : Male
Photo Available

296 HMM1248640
Name : She Takadir Began Mannan
Husband's Name: She Mannan
House Number : 1092
Age : 69 Gender : Female
Photo Available

297 HMM1242494
Name : Ramesh Kaniram Kevaa
Father's Name: Kaniram Kewat
House Number : 1092
Age : 50 Gender : Male
Photo Available

298 HMM1241884
Name : Geeta Ramesh Kewat
Husband's Name: Ramesh Kewat
House Number : 1092
Age : 47 Gender : Female
Photo Available

299 ALJ9846866
Name : SAVITA DEVLAL PARSANE
Father's Name: DEVLAL PARSANE
House Number : 1092
Age : 26 Gender : Female
Photo Available

300 HMM1248020
Name : Se. Mannan Se Hussain
Father's Name: Hussain Se Hussain
House Number : 1092
Age : 76 Gender : Male
Photo Available

301 ALJ6918874
Name : Girin Ershad Shekh
Husband's Name: Ershad Shekh
House Number : 1092
Age : 32 Gender : Female
Photo Available

302 ALJ0691346
Name : Sunita Devilal Parasane
Husband's Name: Devilal Parasane
House Number : 1093
Age : 55 Gender : Female
Photo Available

303 ALJ6229769
Name : Aasaram Parasane
Father's Name: Aasaram Parasane
House Number : 1093
Age : 48 Gender : Male
Photo Available

304 ALJ8004384
Name : Shivaji Anandrao Yadav
Others: Anandrao Yadav
House Number : 1093 A
Age : 40 Gender : Male
Photo Available

305 ALJ6400824
Name : Sunita Shivaji Yadav
Husband's Name: Shivaji Yadav
House Number : 1093 A
Age : 37 Gender : Female
Photo Available

306 HMM1242403
Name : Syed Afzal Sardar
Father's Name: Sai Sardar
House Number : 1095
Age : 54 Gender : Male
Photo Available

307 ALJ6229777
Name : Syed Shakilabi Afzal
Father's Name: Sai Afzal
House Number : 1095
Age : 52 Gender : Female
Photo Available

308 ALJ9879073
Name : Saber Saiyad
Father's Name: Afjal Saiyad
House Number : 1095
Age : 29 Gender : Female
Photo Available

309 ALJ1595263
Name : Sayyed Zakir Sayyed Afzal Sayyed
Father's Name: Sayyed Afzal Sayyed Sardar
House Number : 1095
Age : 29 Gender : Male
Photo Available

310 HMM0661819
Name : Sai Husanurabi Sardar Syed
Father's Name: Syed Sardar Syed
House Number : 1095
Age : 74 Gender : Female
Photo Available

311 ALJ1566801
Name : Afroj Ahemad Saiyyad
Father's Name: Ahemad Saiyyad
House Number : 1096
Age : 26 Gender : Male
Photo Available

312 ALJ6918627
Name : Mobin Ahamad Sayaid
Father's Name: Ahamad Sayaid
House Number : 1096
Age : 34 Gender : Male
Photo Available

313 ALJ6918635
Name : Matin Ahamad Sayaid
Father's Name: Ahamad Sayaid
House Number : 1096
Age : 32 Gender : Male
Photo Available

314 ALJ9879198
Name : Jamil Shekh
Father's Name: Bashir Shekh
House Number : 1096
Age : 45 Gender : Male
Photo Available

315 ALJ9879214
Name : Saminabi Shekh
Husband's Name: Jamil Shekh
House Number : 1096
Age : 40 Gender : Female
Photo Available

316 HMM1269026
Name : Sayyad Bismilla Ali Syed
Husband's Name: Sayyad Ali Syed
House Number : 1096
Age : 84 Gender : Female
Photo Available

317 ALJ0691362
Name : Syed Shauqat Ali Syed
Father's Name: Ali Syed
House Number : 1096
Age : 55 Gender : Male
Photo Available

318 ALJ0691372
Name : Akatarakha Ahmed Syed
Husband's Name: Ahmed Syed
House Number : 1096
Age : 54 Gender : Female
Photo Available

319 HMM1247014
Name : Syed Raisabi Shauqat Syed
Husband's Name: Shauqat Syed
House Number : 1096
Age : 50 Gender : Female
Photo Available

320 HMM1241181
Name : Anita Balasaheb Bithare
Husband's Name: Balasaheb Bithare
House Number : 1097
Age : 41 Gender : Female
Photo Available

321 ALJ6019020
Name : Shahisabi Sayyed Rabbani
Husband's Name: Sayyed Rabbani
House Number : 1097
Age : 41 Gender : Female
Photo Available

322 ALJ6229785
Name : Syed Rabbabi Hamza Syed
Father's Name: Syed Hamza Syed
House Number : 1097
Age : 43 Gender : Male
Photo Available

323 HMM1268184
Name : She Ramzan Miya,
Father's Name: She Miya
House Number : 1098
Age : 51 Gender : Male
Photo Available

324 HMM1248046
Name : She Suleman Miya
Father's Name: She Miya,
House Number : 1098
Age : 46 Gender : Male
Photo Available

325 ALJ8004459
Name : She Lalakha Miya
Father's Name: She Miya
House Number : 1098
Age : 44 Gender : Male
Photo Available

326 ALJ6229462
Name : Saleem B She Mahtab
Father's Name: Shaikh Mahtab
House Number : 1098
Age : 38 Gender : Female
Photo Available

327 ALJ6019061
Name : Se. Lalakha Shahanakhatunabi Shahan Se Lalakha
Husband's Name: Shahanakhatunabi Se Lalakha
House Number : 1098
Age : 38 Gender : Female
Photo Available

328 HMM1245455
Name : Begam. Miya Shaikh
Husband's Name: Miya Shaikh
House Number : 1098
Age : 79 Gender : Female
Photo Available

329 HMM1267665
Name : Dileshanabi Kuramat Shaikh
Husband's Name: Kuramat Shaikh
House Number : 1098
Age : 74 Gender : Female
Photo Available

330 HMM1242411
Name : Mahetap Miya Shaikh
Father's Name: Miya Shaikh
House Number : 1098
Age : 48 Gender : Male
Photo Available

331 HMM1267202
Name : Dildar Karamat Shaikh
Father's Name: Karamat Shaikh
House Number : 1098
Age : 46 Gender : Male
Photo Available

332 HMM1267251
Name : Irfan Karamat Shaikh
Father's Name: Karamat Shaikh
House Number : 1098
Age : 42 Gender : Male
Photo Available

333 ALJ7038011
Name : Kadir Miya Shekh
Father's Name: Miya Shekh
House Number : 1098
Age : 33 Gender : Male
Photo Available

334 ALJ6918601
Name : Shamabi Sileman Shekh
Husband's Name: Sileman Shekh
House Number : 1098
Age : 32 Gender : Female
Photo Available

335 ALJ6918619
Name : Jahedabi Ramjan Shekh
Husband's Name: Ramjan Shekh
House Number : 1098
Age : 32 Gender : Female
Photo Available

336 HMM1927623
Name : Sakarabi Hamza Pathan
Husband's Name: Hamza Pathan
House Number : 1099
Age : 70 Gender : Female
Photo Available

337 ALJ6229470
Name : Mehabubakhan Hamajakhan Pathan
Father's Name: Hamajakhan Pathan
House Number : 1099
Age : 56 Gender : Male
Photo Available

338 ALJ6229488
Name : Aminabi Hamajakhan Pathan
Father's Name: Hamajakhan Pathan
House Number : 1099
Age : 47 Gender : Female
Photo Available

339 ALJ9878950
Name : Yasinkha Pathan
Father's Name: Yusufkha Pathan
House Number : 1099
Age : 46 Gender : Male
Photo Available

340 ALJ9622267
Name : Rahimakhan Yusufakhan Pathan
Father's Name: Yusufakhan Pathan
House Number : 1099
Age : 43 Gender : Male
Photo Available

341 ALJ6229496
Name : Firojakhan Hamajakhan Pathan
Father's Name: Hamajakhan Pathan
House Number : 1099
Age : 40 Gender : Male
Photo Available

342 ALJ9878992
Name : Rehanabi Pathan
Husband's Name: Yasinkha Pathan
House Number : 1099
Age : 42 Gender : Female
Photo Available

343 ALJ6229512
Name : Sayrabi Hasanakhan Pathan
Others: Hasanakhan Pathan
House Number : 1099
Age : 39 Gender : Female
Photo Available

344 ALJ8004392
Name : Javedakha Yusufakhan Pathan
Father's Name: Yusufakhan Pathan
House Number : 1099
Age : 37 Gender : Male
Photo Available

345 ALJ6018956
Name : Nilokarabi Firojakha Pathan
Husband's Name: Firojakha Pathan
House Number : 1099
Age : 37 Gender : Female
Photo Available

346 ALJ9878976
Name : Simabi Pathan
Husband's Name: Javedkha Pathan
House Number : 1099
Age : 35 Gender : Female
Photo Available

347 ALJ1566926
Name : Shannobi Rahim Pathan
Husband's Name: Rahim Pathan
House Number : 1099
Age : 34 Gender : Female
Photo Available

348 HMM1269430
Name : Pathan Paravidi Nasirakh
Father's Name: Nasirakha
House Number : 1100
Age : 48 Gender : Female
Photo Available

349 ALJ6229793
Name : Pathan Shahanaji B Jakerakh
Father's Name: Pathan Jakerakha
House Number : 1100
Age : 45 Gender : Female
Photo Available

350 ALJ0691403
Name : Pashabi Saradarakha Pathan
Husband's Name: Saradarakha Pathan
House Number : 1100
Age : 64 Gender : Female
Photo Available

351 HMM1269299
Name : Jakirakhan Sherakha Pathan
Father's Name: Sherakha Pathan
House Number : 1100
Age : 61 Gender : Male
Photo Available

352 HMM0661892
Name : Naserkha Sherakha Pathan
Father's Name: Sherakha Pathan
House Number : 1100
Age : 54 Gender : Male
Photo Available

353 ALJ6229520
Name : Asifakhan Sherakhan Pathan
Father's Name: Sherakhan Pathan
House Number : 1100
Age : 44 Gender : Male
Photo Available

354 ALJ6400956
Name : Javed Khan Shair Khan Pathan
Father's Name: Shair Khan Pathan
House Number : 1100
Age : 44 Gender : Male
Photo Available

355 HMM1243799
Name : Taslimkha Sardarkha Pathan
Father's Name: Sardarkha Pathan
House Number : 1100
Age : 41 Gender : Male
Photo Available

356 ALJ6229538
Name : Gulasherakhan Sherakhan Pathan
Father's Name: Sherakhan Pathan
House Number : 1100
Age : 38 Gender : Male
Photo Available

357 ALJ6918650
Name : Farinabi Taslimkha Pathan
Husband's Name: Taslimkha Pathan
House Number : 1100
Age : 34 Gender : Female
Photo Available

358 ALJ6891212
Name : Kalimkha Sadarkha Pathan
Father's Name: Sadarkha Pathan
House Number : 1100
Age : 32 Gender : Male
Photo Available

359 ALJ6918668
Name : Rubinabi Gulsherkha Pathan
Husband's Name: Gulsherkha Pathan
House Number : 1100
Age : 30 Gender : Female
Photo Available

360 ALJ6918643
Name : Hinabi Javedkha Pathan
Husband's Name: Javedkha Pathan
House Number : 1100
Age : 29 Gender : Female
Photo Available

361 ALJ1604990
Name : Shahinabee Kalimkhan Pathan
Husband's Name: Kalimkhan Sardarkhan Pathan
House Number : 1100
Age : 24 Gender : Female
Photo Available

362 ALJ6229801
Name : Yasmin Parvin Samasherakha
Husband's Name: Parvin Samasherakha
House Number : 1100
Age : 37 Gender : Female
Photo Available

363 HMM1247964
Name : She Shabanabi Saleem
Father's Name: She Saleem
House Number : 1101
Age : 51 Gender : Female
Photo Available

364 HMM1269521
Name : shekh Dilawar shekh shabbir
Father's Name: Shabbir Shaikh
House Number : 1101
Age : 67 Gender : Male
Photo Available

365 HMM1269505
Name : Sultanabi shekh Dilawar
Husband's Name: Dilvar Shaikh
House Number : 1101
Age : 60 Gender : Female
Photo Available

366 ALJ6229546
Name : Yasmin Bi Shekh Raheman
Husband's Name: Shekh Raheman
House Number : 1101
Age : 37 Gender : Female
Photo Available

367 ALJ6787543
Name : Shekh Mobin Shekh Miyajan
Father's Name: Miyajan Shaikh
House Number : 1101
Age : 37 Gender : Male
Photo Available

368 ALJ6787790
Name : Mosin Dilawar Shaikh
Father's Name: Dilawar Shaikh
House Number : 1101
Age : 35 Gender : Male
Photo Available

369 ALJ1601830
Name : wasim Dilawar shaikh
Father's Name: Dilawar Shabbir Shaikh
House Number : 1101
Age : 25 Gender : Male
Photo Available

370 ALJ7082746
Name : Samir Jilani Shekh
Father's Name: Jilani Shekh
House Number : 1101
Age : 31 Gender : Male
Photo Available

371 HMM1247956
Name : Rajiya Bi Shekh Jilani
Husband's Name: Jilani Shaikh
House Number : 1101 A
Age : 43 Gender : Female
Photo Available

372 ALJ0691411
Name : Shekh Jilani Shekh Abbas
Father's Name: Abbas. Shaikh
House Number : 1101a
Age : 61 Gender : Male
Photo Available

373 HMM1929017
Name : Rihanabi Kausar Shaikh
Husband's Name: Kausar Shaikh
House Number : 1102
Age : 50 Gender : Female
Photo Available

374 HMM1974476
Name : She Ajumabi Khalim
Husband's Name: She Khalim
House Number : 1103
Age : 47 Gender : Female
Photo Available

375 ALJ0691437
Name : Bisamillabi Shiraz Shaikh
Husband's Name: Shiraz Shaikh
House Number : 1103
Age : 74 Gender : Female
Photo Available

376 ALJ8004483
Name : Khalil Siraj Shaikh
Father's Name: Siraj Shaikh
House Number : 1103
Age : 50 Gender : Male
Photo Available

377 ALJ6787550
Name : Rafiyabegam Mobin Shaikh
Husband's Name: Mobin Shaikh
House Number : 1103
Age : 35 Gender : Female
Photo Available

378 ALJ6787626
Name : Rais Siraj Shaikh
Father's Name: Siraj Shaikh
House Number : 1103
Age : 32 Gender : Male
Photo Available

379 HMM1927524
Name : Shekh Riyaj Shekh Siraj Shekh
Father's Name: She Siran
House Number : 1103
Age : 45 Gender : Male
Photo Available

380 ALJ6019038
Name : Ayaj shekh
Father's Name: Siraj shekh
House Number : 1103
Age : 36 Gender : Male
Photo Available

381 ALJ6787907
Name : Nasrinabi Riyaj Shekh
Husband's Name: Riyaj Shekh
House Number : 1103
Age : 36 Gender : Female
Photo Available

382 ALJ6918593
Name : Hinaparvin Ayaj Shekh
Husband's Name: Ayaj Shekh
House Number : 1103
Age : 31 Gender : Female
Photo Available

383 ALJ7082712
Name : Juned Khalil Shekh
Father's Name: Khalil Shekh
House Number : 1103
Age : 28 Gender : Male
Photo Available

384 ALJ7082720
Name : Sohil Khalil Shekh
Father's Name: Khalil Shekh
House Number : 1103
Age : 27 Gender : Male
Photo Available

385 ALJ9879099
Name : SHIRIN NAJIM SHAIKH
Husband's Name: NAJIM SHAIKH
House Number : 1104
Age : 32 Gender : Female
Photo Available

386 HMM1928357
Name : Sailunabi Babamiyan Shaikh
Husband's Name: Babamiyan Shaikh
House Number : 1104
Age : 60 Gender : Female
Photo Available

387 HMM1246230
Name : Hameed Chand Shaikh
Father's Name: Chand Shaikh
House Number : 1104
Age : 53 Gender : Male
Photo Available

388 HMM1928365
Name : Rukhsana Karim. Shaikh
Husband's Name: Karim. Shaikh
House Number : 1104
Age : 50 Gender : Female
Photo Available

389 HMM1245869
Name : Rijavara Hameed Shaikh
Husband's Name: Hameed Shaikh
House Number : 1104
Age : 48 Gender : Female
Photo Available

390 ALJ9622275
Name : Naseer Babamiya Shaikh
Father's Name: Babamiya Shaikh
House Number : 1104
Age : 40 Gender : Male
Photo Available

391 ALJ6787618
Name : Ajim Karim Shaikh
Father's Name: Karim Shaikh
House Number : 1104
Age : 33 Gender : Male
Photo Available

392 ALJ7038177
Name : Jarina Nasir Shekh
Husband's Name: Nasir Shekh
House Number : 1104
Age : 39 Gender : Female
Photo Available

393 ALJ6918866
Name : Fahim Karim Shekh
Father's Name: Karim Shekh
House Number : 1104
Age : 34 Gender : Male
Photo Available

394 ALJ7038201
Name : Rafat Faim Shekh
Husband's Name: Faim Shekh
House Number : 1104
Age : 31 Gender : Female
Photo Available

395 ALJ7038185
Name : Altaf Babamiya Shekh
Father's Name: Babamiya Shekh
House Number : 1104
Age : 28 Gender : Male
Photo Available

396 ALJ9847070
Name : Sk Alim Sk Hamid Sk
Father's Name: SHAIKH HAMID
House Number : 1104
Age : 28 Gender : Male
Photo Available

397 HMM1242544
Name : She Sajed Vahed
Father's Name: She Vahed
House Number : 1105
Age : 45 Gender : Male
Photo Available

398 ALJ9665068
Name : SHEKH AAQIB
Father's Name: SHEKH SADIK
House Number : 1105
Age : 27 Gender : Male
Photo Available

399 HMM1243542
Name : Vahed Babamiyan Shaikh
Father's Name: Babamiyan Shaikh
House Number : 1105
Age : 85 Gender : Male
Photo Available

400 HMM1244201
Name : Rehana Vahed Shaikh
Husband's Name: Vahed Shaikh
House Number : 1105
Age : 80 Gender : Female
Photo Available

401 HMM1268770
Name : Sadiq Vahed Shaikh
Father's Name: Vahed Shaikh
House Number : 1105
Age : 53 Gender : Male
Photo Available

402 HMM1268804
Name : Tanujabi Sadeeq Sadeeq Vahed Shaikh
Husband's Name: Sadeeq Vahed Shaikh
House Number : 1105
Age : 47 Gender : Female
Photo Available

403 HMM1248681
Name : Aved Vahed Shaikh
Father's Name: Vahed Shaikh
House Number : 1105
Age : 46 Gender : Male
Photo Available

404 ALJ7082704
Name : Rafanaparvin Abed Shekh
Husband's Name: Abed Shekh
House Number : 1105
Age : 38 Gender : Female
Photo Available

405 ALJ6918700
Name : A Ershad Shekh
Father's Name: A Sattar Shekh
House Number : 1105
Age : 36 Gender : Male
Photo Available

406 ALJ6787899
Name : Ashapak sattar Shekh
Father's Name: sattar Shekh
House Number : 1105
Age : 36 Gender : Male
Photo Available

407 ALJ6918684
Name : Ujamaparvin Ashapak Shekh
Husband's Name: Ashapak Shekh
House Number : 1105
Age : 30 Gender : Female
Photo Available

408 ALJ6229827
Name : Shaikh Gulekha B Miyajan
Husband's Name: She Miyajan
House Number : 1106
Age : 44 Gender : Female
Photo Available

409 HMM1243690
Name : Shabbani Munaf Shaikh
Husband's Name: Munaf Shaikh
House Number : 1107
Age : 80 Gender : Female
Photo Available

410 HMM1245703
Name : Muqtar Munaf Shaikh
Father's Name: Munaf Shaikh
House Number : 1107
Age : 48 Gender : Male
Photo Available

411 HMM1243765
Name : Zulfqar Munaf Shaikh
Father's Name: Munaf Shaikh
House Number : 1107
Age : 46 Gender : Male
Photo Available

412 ALJ9622291
Name : Nazeem Munaf Shaikh
Father's Name: Munaf Shaikh
House Number : 1107
Age : 42 Gender : Male
Photo Available

413 ALJ9622283
Name : Samina Parvin Zulfqar Shaikh
Husband's Name: Zulfqar Shaikh
House Number : 1107
Age : 42 Gender : Female
Photo Available

414 ALJ7082688
Name : Riyaj Munaf Shekh
Father's Name: Munaf Shekh
House Number : 1107
Age : 40 Gender : Male
Photo Available

415 ALJ7082696
Name : Ruksarbi Riyaj Shekh
Husband's Name: Riyaj Shekh
House Number : 1107
Age : 35 Gender : Female
Photo Available

416 ALJ6918742
Name : Yasminbi Najim Shekh
Husband's Name: Najim Shekh
House Number : 1107
Age : 33 Gender : Female
Photo Available

417 HMM1241470
Name : She Shabanabi Inus
Father's Name: She Yunus
House Number : 1108
Age : 48 Gender : Female
Photo Available

418 HMM1245695
Name : She Mumtaz Ahamad,
Husband's Name: She Ahmed
House Number : 1108
Age : 48 Gender : Female
Photo Available

419 HMM1245760
Name : PARVIN BI SHEKH IRSHAD
Husband's Name: She Irshad
House Number : 1108
Age : 46 Gender : Female
Photo Available

420 HMM1242171
Name : She Ezaz Ahmed
Father's Name: She Ahmed
House Number : 1108
Age : 46 Gender : Male
Photo Available

421 HMM1245745
Name : She Farahadabi Mumtaz
Husband's Name: She Mumtaz
House Number : 1108
Age : 45 Gender : Female
Photo Available

422 HMM1242155
Name : She Bisamillabi Eezaz
Father's Name: She Aizaz
House Number : 1108
Age : 44 Gender : Male
Photo Available

423 ALJ0691461
Name : Inus Ahmed Shaikh
Father's Name: Ahmed Shaikh
House Number : 1108
Age : 56 Gender : Male
Photo Available

424 ALJ0691471
Name : Irshad Ahmed Shaikh
Father's Name: Ahmed Shaikh
House Number : 1108
Age : 52 Gender : Male
Photo Available

425 ALJ1487677
Name : Saber Shekh
Father's Name: Ejaj Shekh
House Number : 1108
Age : 27 Gender : Male
Photo Available

426 HMM1242593
Name : Noora Urf Mustak Ismail Shaikh
Father's Name: Ismail Shaikh
House Number : 1109
Age : 69 Gender : Male
Photo Available

427 ALJ0691481
Name : Ainul Noora Shaikh
Husband's Name: Noora Shaikh
House Number : 1109
Age : 65 Gender : Female
Photo Available

428 HMM1242809
Name : Zafar Noora Shaikh
Father's Name: Noora Shaikh
House Number : 1109
Age : 43 Gender : Male
Photo Available

429 ALJ6400964
Name : Sikandar Mustaq Shaikh
Father's Name: Mustaq Shaikh
House Number : 1109
Age : 39 Gender : Male
Photo Available

430 ALJ9622317
Name : Najematabassum Zafar Noora Shaikh
Husband's Name: Zafar Noora Shaikh
House Number : 1109
Age : 37 Gender : Female
Photo Available

431 ALJ6918825
Name : Yunus Nura Shekh
Father's Name: Nura Shekh
House Number : 1109
Age : 34 Gender : Male
Photo Available

432 ALJ6787568
Name : Saminabi Sikandar Shekh
Husband's Name: Sikandar Shekh
House Number : 1109
Age : 33 Gender : Female
Photo Available

433 ALJ6918692
Name : Shabanaparvin Jafar Shekh
Husband's Name: Jafar Shekh
House Number : 1109
Age : 33 Gender : Female
Photo Available

434 ALJ7037997
Name : Nasrinbi Yunus Shekh
Husband's Name: Yunus Shekh
House Number : 1109
Age : 31 Gender : Female
Photo Available

435 ALJ0691502
Name : Asrabai Vithoba Jhore
Husband's Name: Vithoba Jhore
House Number : 1110
Age : 80 Gender : Female
Photo Available

436 ALJ4405668
Name : Vilas Vithoba Jhore
Father's Name: Vithoba Jhore
House Number : 1110
Age : 41 Gender : Male
Photo Available

437 HMM1246347
Name : Murlidhar Sakharam Zore
Father's Name: Sakharam Zore
House Number : 1111
Age : 54 Gender : Male
Photo Available

438 ALJ6229843
Name : Sarita Murlidhar Jhore
Husband's Name: Murlidhar Jhore
House Number : 1111
Age : 42 Gender : Female
Photo Available

439 HMM1974211
Name : Champabai Laxman Zore
Husband's Name: Laxman Zore
House Number : 1113
Age : 67 Gender : Female
Photo Available

440 ALJ0691528
Name : Kundlik Namdev Jarhad
Father's Name: Namdev Jarhad
House Number : 1114
Age : 65 Gender : Male
Photo Available

441 ALJ0691536
Name : Gayabai Kundlik Jarhad
Husband's Name: Kundlik Jarhad
House Number : 1114
Age : 55 Gender : Female
Photo Available

442 HMM1928118
Name : Vijay Kundlik Jarhad
Father's Name: Kundalik Janhad
House Number : 1114
Age : 39 Gender : Male
Photo Available

443 ALJ6941496
Name : Mina Vijay Jarhad
Husband's Name: Vijay Jarhad
House Number : 1114
Age : 33 Gender : Female
Photo Available

444 ALJ8004491
Name : Parvati Namdev Javhad
Husband's Name: Namdev Jarhad
House Number : 1114
Age : 65 Gender : Female
Photo Available

445 ALJ6845465
Name : SUREKHA GJANAN KEVT
Husband's Name: GJANAN KEVT
House Number : 1115
Age : 35 Gender : Female
Photo Available

446 HMM1246420
Name : Durga Mahadu Kewat
Husband's Name: Mahadu Kewat
House Number : 1115
Age : 65 Gender : Female
Photo Available

447 HMM1244631
Name : Santosh Ratiram Dhabdule
Father's Name: Ratiram Dhabdule
House Number : 1116
Age : 55 Gender : Male
Photo Available

448 HMM1241306
Name : Sunita Santosh Dhabdule
Husband's Name: Santosh Dhabdule
House Number : 1116
Age : 50 Gender : Female
Photo Available

449 HMM1246735
Name : BHAGAVAN BARAKU DHABDULE
Father's Name: BARAKU DHBDULE
House Number : 1117
Age : 51 Gender : Male
Photo Available

450 HMM0662064
Name : Shantabai Barku Kewat
Husband's Name: Barku Kewat
House Number : 1117
Age : 87 Gender : Female
Photo Available

451 HMM1246487
Name : Nirmala Dhabdule
Husband's Name: Bhagwan Kewat
House Number : 1117
Age : 48 Gender : Female
Photo Available

452 HMM1245950
Name : Muktabai Haribhau Kewat
Husband's Name: Haribhau Kewat
House Number : 1118
Age : 79 Gender : Female
Photo Available

453 HMM1244755
Name : Prayag Haribhau Kewat
Husband's Name: Haribhau Kewat
House Number : 1118
Age : 60 Gender : Female
Photo Available

454 ALJ0691544
Name : Sharda Devchand Kewat
Husband's Name: Devchand Kewat
House Number : 1119
Age : 70 Gender : Female
Photo Available

455 HMM1247444
Name : Raju Devchand Kewat
Father's Name: Devchand Kewat
House Number : 1119
Age : 49 Gender : Male
Photo Available

456 HMM1268572
Name : Suman Raju Kewat
Husband's Name: Raju Kewat
House Number : 1119
Age : 45 Gender : Female
Photo Available

457 HMM1929090
Name : She Alamgir Amir
Father's Name: She Ameer
House Number : 1120
Age : 46 Gender : Male
Photo Available

458 HMM1268705
Name : Ameer Ibrahim. Shaikh
Father's Name: Ibrahim. Shaikh
House Number : 1120
Age : 65 Gender : Male
Photo Available

459 HMM1268580
Name : Mahemubi Ameer Shaikh
Husband's Name: Ameer Shaikh
House Number : 1120
Age : 60 Gender : Female
Photo Available

460 HMM0662080
Name : Sameer Ameer Shaikh
Father's Name: Ameer Shaikh
House Number : 1120
Age : 49 Gender : Male
Photo Available

461 ALJ1869247
Name : Shaikh Adil Samir Shaikh
Father's Name: Shaikh Samir Shaikh
House Number : 1120
Age : 20 Gender : Male
Photo Available

462 ALJ6532741
Name : Sajid Amir Shekh
Father's Name: Amir Shekh
House Number : 1120
Age : 40 Gender : Male
Photo Available

463 ALJ6532758
Name : Faujiya Samir Shekh
Husband's Name: Samir Shekh
House Number : 1120
Age : 38 Gender : Female
Photo Available

464 ALJ6532766
Name : Rubina Anjum Alamgir Shekh
Husband's Name: Alamgir Shekh
House Number : 1120
Age : 32 Gender : Female
Photo Available

465 ALJ6918817
Name : Santosh Gabaji Bhosale
Father's Name: Gabaji Bhosale
House Number : 1121
Age : 43 Gender : Male
Photo Available

466 ALJ1684968
Name : SUNITA SANTOSH BHOSALE
Husband's Name: SANTOSH BHOSALE
House Number : 1121
Age : 39 Gender : Female
Photo Available

467 ALJ6601439
Name : Gabaji Kerujee Bhosle
Father's Name: Kerujee Bhosle
House Number : 1121
Age : 74 Gender : Male
Photo Available

468 ALJ1392984
Name : Santosh Vishnu Jhore
Father's Name: Vishnu Jhore
House Number : 1122
Age : 55 Gender : Male
Photo Available

469 ALJ8004509
Name : Mangla Santosh Jhore
Husband's Name: Santosh Jhore
House Number : 1122
Age : 52 Gender : Female
Photo Available

470 HMM1248574
Name : Chandrabhaga Pandurang Jhore
Husband's Name: Pandurang Jhore
House Number : 1123
Age : 80 Gender : Female
Photo Available

471 HMM1973981
Name : Ramesh Pandurang Jhore
Father's Name: Pandurang Jhore
House Number : 1123
Age : 54 Gender : Male
Photo Available

472 ALJ1392992
Name : Gajanan Pandurang Jhore
Father's Name: Pandurang Jhore
House Number : 1123
Age : 51 Gender : Male
Photo Available

473 HMM1243880
Name : Ranjana Ramesh Jhore
Husband's Name: Ramesh Jhore
House Number : 1123
Age : 50 Gender : Female
Photo Available

474 HMM1243898
Name : Savita Gajanan Jhore
Husband's Name: Gajanan Jhore
House Number : 1123
Age : 46 Gender : Female
Photo Available

475 ALJ6787675
Name : Pavan Ramesh Zore
Father's Name: Ramesh Zore
House Number : 1123
Age : 31 Gender : Male
Photo Available

476 ALJ1566884
Name : Akash Gajanan Zore
Father's Name: Gajann Zore
House Number : 1123
Age : 24 Gender : Male
Photo Available

477 HMM1928472
Name : Rajendra Pandit Tipale
Father's Name: Pandit Tipale
House Number : 1124
Age : 53 Gender : Male
Photo Available

478 ALJ6787881
Name : Yashoda Himmat Tipale
Husband's Name: Himmat Tipale
House Number : 1124
Age : 37 Gender : Female
Photo Available

479 ALJ6787873
Name : Himmat Panditrao Tiwale
Father's Name: Panditrao Tiwale
House Number : 1124
Age : 41 Gender : Male
Photo Available

480 ALJ6601470
Name : Mahemudabi Inayat Shaikh
Husband's Name: Inayat Shaikh
House Number : 1125
Age : 60 Gender : Female
Photo Available

481 ALJ8004517
Name : SHAIKH JAVED SHAIKH INAYAT
Father's Name: Inayat Shaikh
House Number : ward number 6
Age : 42 Gender : Male
Photo Available

482 HMM1928753
Name : Savita Rajendra Tipale
Husband's Name: Rajendra Tipale
House Number : 1125
Age : 50 Gender : Female
Photo Available

483 ALJ0691580
Name : Mumtaz Qadar Shaikh
Father's Name: Qadar Shaikh
House Number : 1126
Age : 62 Gender : Male
Photo Available

484 ALJ0691590
Name : Fatemabi Mumtaz Shaikh
Husband's Name: Mumtaz Shaikh
House Number : 1126
Age : 57 Gender : Female
Photo Available

485 ALJ6400972
Name : Sartaj Mumtaz Shaikh
Father's Name: Mumtaz Shaikh
House Number : 1126
Age : 41 Gender : Male
Photo Available

486 ALJ6918858
Name : Nasimabegam Sartaj Shekh
Husband's Name: Sartaj Shekh
House Number : 1126
Age : 35 Gender : Female
Photo Available

487 ALJ6229876
Name : Se. Moin Se. Pashu
Father's Name: Se. Pashu
House Number : 1127
Age : 35 Gender : Male
Photo Available

488 ALJ6229868
Name : Pashu Miya Shaikh
Father's Name: Miya Shaikh
House Number : 1127
Age : 60 Gender : Male
Photo Available

489 ALJ8004525
Name : Nasimabi Pashu Shaikh
Husband's Name: Pashu Shaikh
House Number : 1127
Age : 55 Gender : Female
Photo Available

490 ALJ0691601
Name : Akbar Miya Shaikh
Father's Name: Miya Shaikh
House Number : 1127
Age : 55 Gender : Male
Photo Available

491 ALJ0691619
Name : Shahinabi Akbar Shaikh
Husband's Name: Akbar Shaikh
House Number : 1127
Age : 50 Gender : Female
Photo Available

492 ALJ0691627
Name : Sattar Miya Shaikh
Father's Name: Miya Shaikh
House Number : 1127
Age : 48 Gender : Male
Photo Available

493 ALJ6918577
Name : Rais Pashu Shekh
Father's Name: Pashu Shekh
House Number : 1127
Age : 32 Gender : Male
Photo Available

494 ALJ6229884
Name : She Shahzadbi Tasleem
Husband's Name: She Tasleem
House Number : 1128
Age : 49 Gender : Female
Photo Available

495 HMM1268093
Name : Bari Pyaramahammad Shaikh
Father's Name: Pyaramahammad Shaikh
House Number : 1128
Age : 70 Gender : Male
Photo Available

496 HMM1268069
Name : Kanisabi Bari Shaikh
Husband's Name: Bari Shaikh
House Number : 1128
Age : 65 Gender : Female
Photo Available

497 HMM1268044
Name : Sayrabi Munab Shaikh
Husband's Name: Munab Shaikh
House Number : 1128
Age : 60 Gender : Female
Photo Available

498 HMM1268333
Name : Salim. Pyaramahammad Shaikh
Father's Name: Pyaramahammad Shaikh
House Number : 1128
Age : 60 Gender : Male
Photo Available

499 HMM1268051
Name : Noor Jahan Salim. Shaikh
Husband's Name: Salim. Shaikh
House Number : 1128
Age : 55 Gender : Female
Photo Available

500 HMM1268663
Name : Tasalim. Pyaramahammad Shaikh
Father's Name: Pyaramahammad Shaikh
House Number : 1128
Age : 52 Gender : Male
Photo Available

501 ALJ9622309
Name : Asalaf Munaf Shaikh
Father's Name: Munaf Shaikh
House Number : 1128
Age : 38 Gender : Male
Photo Available

502 ALJ9645169
Name : ASEF MUNAF SHEKH
Father's Name: MUNAF SHEKH
House Number : 1128
Age : 36 Gender : Male
Photo Available

503 ALJ9645367
Name : BUSHRA BEGUM SHEKH
Husband's Name: ASLAM SHEKH
House Number : 1128
Age : 35 Gender : Female
Photo Available

504 ALJ7082654
Name : Abdul Erfan Shekh
Father's Name: Erfan Shekh
House Number : 1128
Age : 34 Gender : Male
Photo Available

505 ALJ1566827
Name : Harun Munaf Shekh
Father's Name: Munaf Shekh
House Number : 1128
Age : 34 Gender : Male
Photo Available

506 ALJ9645326
Name : SUMERA BI SHEKH
Husband's Name: ASEF SHEKH
House Number : 1128
Age : 31 Gender : Female
Photo Available

507 ALJ6019087
Name : Abdul Rehman Se Abade
Father's Name: Rehman Se Abade
House Number : 1129
Age : 41 Gender : Male
Photo Available

508 ALJ0691635
Name : Kubrabi Abed Shaikh
Husband's Name: Abed Shaikh
House Number : 1129
Age : 70 Gender : Female
Photo Available

509 ALJ6787634
Name : Abdul Bilal Shaikh
Father's Name: Abed Shaikh
House Number : 1129
Age : 32 Gender : Male
Photo Available

510 ALJ6787931
Name : Najranabi Raheman Shekh
Husband's Name: Raheman shekh
House Number : 1129
Age : 36 Gender : Female
Photo Available

511 ALJ7038193
Name : Safina Irfan Shekh
Husband's Name: Irfan Shekh
House Number : 1129
Age : 28 Gender : Female
Photo Available

512 ALJ6229561
Name : Mohammad Aslam Ahmed Sattar
Father's Name: Aslam Ahmed Sattar
House Number : 1130
Age : 42 Gender : Male
Photo Available

513 ALJ6229579
Name : Atrum Abdul Sattar
Father's Name: Abdul Sattar
House Number : 1130
Age : 36 Gender : Male
Photo Available

514 HMM1244292
Name : Jilani Abdul Sattar Shaikh
Father's Name: She Sattar
House Number : 1130
Age : 40 Gender : Male
Photo Available

515 ALJ6845382
Name : ANJUM STAAR SHEK
Father's Name: STAAR SHEK
House Number : 1130
Age : 33 Gender : Female
Photo Available

516 ALJ6845457
Name : AAYSHA JILANI SHEK
Husband's Name: JILANI SHEK
House Number : 1130
Age : 33 Gender : Female
Photo Available

517 HMM1247253
Name : Mo Rabbani Abdul Sattar Shekh
Father's Name: Abdul Sattar Shaikh
House Number : 1130
Age : 50 Gender : Male
Photo Available

518 ALJ0691659
Name : Shafi Vazeer Shaikh
Father's Name: Vazeer Shaikh
House Number : 1131
Age : 58 Gender : Male
Photo Available

519 ALJ0691669
Name : Mumatabi Shafi Shaikh
Husband's Name: Shafi Shaikh
House Number : 1131
Age : 54 Gender : Female
Photo Available

520 ALJ8004558
Name : She Farooq Aksar
Father's Name: She Aksar
House Number : 1132
Age : 44 Gender : Male
Photo Available

521 ALJ9665605
Name : SHAIKH JULEKHA Bl
Husband's Name: SHAIKH FARUKH
House Number : 1132
Age : 38 Gender : Female
Photo Available

522 HMM1247873
Name : Afsar Chand Shaikh
Father's Name: Chand Shaikh
House Number : 1132
Age : 68 Gender : Male
Photo Available

523 HMM1247147
Name : Najerabi Afsar Shaikh
Husband's Name: Afsar Shaikh
House Number : 1132
Age : 66 Gender : Female
Photo Available

524 HMM0662247
Name : Umar Afsar Shaikh
Father's Name: Afsar Shaikh
House Number : 1132
Age : 48 Gender : Male
Photo Available

525 HMM1928282
Name : She Afsar She Ansar
Father's Name: Afsar She Ansar
House Number : 1132
Age : 42 Gender : Male
Photo Available

526 HMM1248269
Name : She Afsar She Nisar
Father's Name: Afsar She Nisar
House Number : 1132
Age : 42 Gender : Male
Photo Available

527 ALJ6918585
Name : Rainabi Ansar Shekh
Husband's Name: Ansar Shekh
House Number : 1132
Age : 32 Gender : Female
Photo Available

528 ALJ8004566
Name : She Shahista Parvin Riyaja
Husband's Name: Shaikh Riyaz
House Number : 1134
Age : 49 Gender : Female
Photo Available

529 ALJ9781642
Name : SHEKH SALMAN
Father's Name: SHEKH RIYAZ
House Number : 1134
Age : 28 Gender : Male
Photo Available

530 ALJ0691689
Name : Najiyabi Qadir Shaikh
Husband's Name: Qadir Shaikh
House Number : 1134
Age : 60 Gender : Female
Photo Available

531 ALJ6229892
Name : Riyaz Muneer Shaikh
Father's Name: Muneer Shaikh
House Number : 1134
Age : 53 Gender : Male
Photo Available

532 HMM1268903
Name : Zaheer Muneer Shaikh
Father's Name: Muneer Shaikh
House Number : 1134
Age : 52 Gender : Male
Photo Available

533 ALJ0691699
Name : Basirabi Zaheer Shaikh
Husband's Name: Zaheer Shaikh
House Number : 1134
Age : 50 Gender : Female
Photo Available

534 ALJ8004574
Name : Samsher Qadir Muneer Shaikh
Father's Name: Qadir Muneer Shaikh
House Number : 1134
Age : 44 Gender : Male
Photo Available

535 ALJ8004582
Name : Tarannum Samsher Qadir Shaikh
Husband's Name: Samsher Qadir Shaikh
House Number : 1134
Age : 37 Gender : Female
Photo Available

536 HMM1245133
Name : She Qadir She Dastgir
Father's Name: Qadir She Dastgir
House Number : 1134
Age : 41 Gender : Male
Photo Available

537 ALJ6532832
Name : Nilofarnaj Shaikh Dastgir
Husband's Name: Shaikh Dastgir
House Number : Ward no 6
Age : 31 Gender : Female
Photo Available

538 ALJ6229918
Name : Shaikh Khanayasin
Father's Name: She Yaseen
House Number : 1135
Age : 56 Gender : Male
Photo Available

539 ALJ6229926
Name : She Najamakhana
Husband's Name: She Khana
House Number : 1135
Age : 53 Gender : Female
Photo Available

540 HMM1248301
Name : Shaikh Subhan Yaseen
Father's Name: Shaikh Yaseen
House Number : 1135
Age : 52 Gender : Male
Photo Available

541 HMM1247741
Name : Shaikh Ramzan Yaseen
Father's Name: Shaikh Yaseen
House Number : 1135
Age : 48 Gender : Male
Photo Available

542 ALJ6229934
Name : Hasinabi Se. Aaga
Husband's Name: Se. Aaga
House Number : 1135
Age : 45 Gender : Female
Photo Available

543 HMM1247360
Name : Shaikh Rahemabi Ahmed Ali
Husband's Name: Ahmed Ali
House Number : 1136
Age : 84 Gender : Female
Photo Available

544 HMM1247709
Name : Shaikh Nazam Ali Ahmadali
Mother's Name: Ahmed Ali
House Number : 1136
Age : 44 Gender : Male
Photo Available

545 ALJ6229967
Name : Ashfaq Ali Ahmed Alin
Father's Name: Ahmed Alin
House Number : 1136
Age : 35 Gender : Male
Photo Available

546 ALJ6601454
Name : Ayshabi Ashfaq Ali
Husband's Name: Ashfaq Ali
House Number : 1136
Age : 34 Gender : Female
Photo Available

547 HMM1243401
Name : Muktabai Shankar Ghuge
Husband's Name: Shankar Ghuge
House Number : 1142
Age : 84 Gender : Female
Photo Available

548 HMM1245182
Name : Prahlad Bandu Parasane
Father's Name: Bandu Parasane
House Number : 1143
Age : 86 Gender : Male
Photo Available

549 HMM1241819
Name : Shashikala Prahlad Parasane
Husband's Name: Prahlad Parasane
House Number : 1143
Age : 82 Gender : Female
Photo Available

550 HMM1246370
Name : Vishnu Prahlad Parasane
Father's Name: Prahlad Parasane
House Number : 1143
Age : 41 Gender : Male
Photo Available

551 HMM1243013
Name : Vithoba Pralhad Parsane Parasne
Father's Name: Pralhad Parasne
House Number : 1143
Age : 52 Gender : Male
Photo Available

552 HMM1269083
Name : RAHAMAT KHAN AMIM KHAN PATHAN
Father's Name: She Amin Khan
House Number : DUSARBID
Age : 46 Gender : Male
Photo Available

553 ALJ0691718
Name : Aminkha Darabkha Pathan
Father's Name: Darabkha Pathan
House Number : 1144
Age : 65 Gender : Male
Photo Available

554 ALJ9846759
Name : ferojkha Aminkha pathan
Father's Name: Aminkha pathan
House Number : 1144
Age : 42 Gender : Male
Photo Available

555 HMM1245349
Name : Lyakatabi Aminakha Shaikh
Husband's Name: Aminakha Shaikh
House Number : 1144
Age : 60 Gender : Female
Photo Available

556 HMM1974104
Name : Khajamiya Shah Mohammad Shaikh
Father's Name: Shah Mohammad Shaikh
House Number : 1144
Age : 48 Gender : Male
Photo Available

557 HMM1974096
Name : Paravinasultana Khajamiya Shaikh
Husband's Name: Khajamiya Shaikh
House Number : 1144
Age : 40 Gender : Female
Photo Available

558 HMM1974088
Name : Shaikh Saleemabi Mannan
Husband's Name: She Mannan
House Number : 1145
Age : 47 Gender : Female
Photo Available

559 HMM1268945
Name : Shekh Jaker Shekh Mahemud
Father's Name: Shekh Mahemud
House Number : 1145
Age : 46 Gender : Male
Photo Available

560 ALJ9781766
Name : NASRIN BI
Husband's Name: BAHADUR KHA PATHAN
House Number : 1145
Age : 40 Gender : Female
Photo Available

561 ALJ9781782
Name : PARVIN BANO
Father's Name: SHAIKH AHMAD
House Number : 1145
Age : 34 Gender : Female
Photo Available

562 ALJ9781576
Name : JAIBUN NISA
Husband's Name: SHAIKH AMIR
House Number : 1145
Age : 34 Gender : Female
Photo Available

563 ALJ6400857
Name : Banobi Niyamat Shaikh
Husband's Name: Niyamat Shaikh
House Number : 1145
Age : 66 Gender : Female
Photo Available

564 ALJ6400865
Name : Niyamat Mehmood Shaikh
Father's Name: Mehmood Shaikh
House Number : 1145
Age : 61 Gender : Male
Photo Available

565 ALJ6400980
Name : Ahmed Mehmud Shaikh
Father's Name: Mehmud Shaikh
House Number : 1145
Age : 61 Gender : Male
Photo Available

566 ALJ6400998
Name : Shahinbi Ahemad Shaikh
Husband's Name: Ahemad Shaikh
House Number : 1145
Age : 56 Gender : Female
Photo Available

567 ALJ6229835
Name : Nazmabi Kosar Shaikh
Husband's Name: Kosar Shaikh
House Number : 1145
Age : 52 Gender : Female
Photo Available

568 HMM1243286
Name : Saminabi Salim. Shaikh
Husband's Name: Salim. Shaikh
House Number : 1145
Age : 52 Gender : Female
Photo Available

569 HMM1974187
Name : Mannan Mehmood Shaikh
Father's Name: Mehmood Shaikh
House Number : 1145
Age : 51 Gender : Male
Photo Available

570 ALJ0691726
Name : Irfan Mehmood Shaikh
Father's Name: Mehmood Shaikh
House Number : 1145
Age : 49 Gender : Male
Photo Available

571 HMM1974351
Name : Ameer Mehmood Shaikh
Father's Name: Mehmood Shaikh
House Number : 1145
Age : 47 Gender : Male
Photo Available

572 ALJ6229587
Name : Nasarinaparavin Irfan Shaikh
Husband's Name: Irfan Shaikh
House Number : 1145
Age : 40 Gender : Female
Photo Available

573 ALJ6229595
Name : Sarfaraz Ahmed Shaikh
Father's Name: Ahmed Shaikh
House Number : 1145
Age : 38 Gender : Male
Photo Available

574 ALJ6229744
Name : Zafar Kausar Shaikh
Father's Name: Kausar Shaikh
House Number : 1145
Age : 37 Gender : Male
Photo Available

575 ALJ6787642
Name : Vaseem Saleem Shaikh
Father's Name: Saleem Shaikh
House Number : 1145
Age : 32 Gender : Male
Photo Available

576 HMM1268119
Name : Shekh kausar Shekh Mahemood Shekh
Father's Name: Mehboob Shaikh
House Number : 1145
Age : 55 Gender : Male
Photo Available

577 ALJ6891295
Name : Salim Hemud Shekh
Father's Name: Hemud Shekh
House Number : 1145
Age : 53 Gender : Male
Photo Available

578 ALJ6891287
Name : Ayub Ahemad Shekh
Father's Name: Ahemad Shekh
House Number : 1145
Age : 33 Gender : Male
Photo Available

579 HMM1246693
Name : Shaikh Amit Janmahamed
Father's Name: She Janmahamed
House Number : 1146
Age : 43 Gender : Male
Photo Available

580 ALJ9781758
Name : SHABANABI SHE AMIR
Husband's Name: SHE AMIR
House Number : 1146
Age : 38 Gender : Female
Photo Available

581 ALJ9781733
Name : AASMABI SHEKH SALIM
Husband's Name: SHEKH SALIM
House Number : 1146
Age : 30 Gender : Female
Photo Available

582 ALJ9647736
Name : KHAIRUNNISA BEGUM SAIYAD
Husband's Name: EKBAL SAIYAD
House Number : 1146
Age : 36 Gender : Female
Photo Available

583 HMM1243344
Name : Janmohammad Chand Shaikh
Father's Name: Chand Shaikh
House Number : 1146
Age : 70 Gender : Male
Photo Available

584 ALJ6400873
Name : Saleem Janamiya Shaikh
Father's Name: Janamiya Shaikh
House Number : 1146
Age : 39 Gender : Male
Photo Available

585 ALJ9645219
Name : DADU RAJJAK SHEKH
Father's Name: RAJJAK SHEKH
House Number : 1146
Age : 54 Gender : Male
Photo Available

586 ALJ9645201
Name : MARIYAM BI SHEKH
Husband's Name: DADU SHEKH
House Number : 1146
Age : 45 Gender : Female
Photo Available

587 ALJ9879255
Name : Amiranbi Shekh
Husband's Name: Razzak Shekh
House Number : 1146
Age : 28 Gender : Female
Photo Available

588 HMM1246636
Name : Umarabi Ameer Shaikh
Husband's Name: Ameer Shaikh
House Number : 1147
Age : 84 Gender : Female
Photo Available

589 ALJ1393024
Name : Ajagar Ameer Shaikh
Father's Name: Ameer Shaikh
House Number : 1147
Age : 55 Gender : Male
Photo Available

590 HMM1246628
Name : Jarinabi Ajagar Shaikh
Husband's Name: Ajagar Shaikh
House Number : 1147
Age : 50 Gender : Female
Photo Available

591 ALJ7038029
Name : Farukh Shaikh
Father's Name: Ajagar Shekh
House Number : 1147
Age : 27 Gender : Male
Photo Available

592 ALJ9671405
Name : SHEKH YASER
Father's Name: SHEKH MUNIR
House Number : 1148
Age : 30 Gender : Male
Photo Available

593 HMM1248517
Name : Muneer Chand Shaikh
Father's Name: Chand Shaikh
House Number : 1148
Age : 70 Gender : Male
Photo Available

594 HMM1245307
Name : Hameedabi Muneer Shaikh
Husband's Name: Muneer Shaikh
House Number : 1148
Age : 65 Gender : Female
Photo Available

595 ALJ8011801
Name : Sameer Muneer Shaikh
Father's Name: Muneer Shaikh
House Number : 1148
Age : 41 Gender : Male
Photo Available

596 ALJ8011793
Name : Rabbani Muneer Shaikh
Father's Name: Muneer Shaikh
House Number : 1148
Age : 38 Gender : Male
Photo Available

597 ALJ6401020
Name : Yakubakha Sahebakha
Father's Name: Sahebakha
House Number : 1149
Age : 39 Gender : Male
Photo Available

598 ALJ0691742
Name : Sahebakha Nurkha Pathan
Father's Name: Nurkha Pathan
House Number : 1149
Age : 75 Gender : Male
Photo Available

599 HMM1247394
Name : Faimunabi Sahebakha Pathan
Husband's Name: Sahebakha Pathan
House Number : 1149
Age : 65 Gender : Female
Photo Available

600 ALJ6401012
Name : Ayub Khan Sahebakha Pathan
Father's Name: Sahebakha Pathan
House Number : 1149
Age : 47 Gender : Male
Photo Available

601 ALJ6400949
Name : Yusuf Kha. Sahebakha Pathan
Father's Name: Se. Sahebakha Pathan
House Number : 1149
Age : 37 Gender : Male
Photo Available

602 ALJ7082779
Name : Azimabi Yakubkha Pathan
Husband's Name: Yakubkha Pathan
House Number : 1149
Age : 32 Gender : Female
Photo Available

603 ALJ6918676
Name : Yasmin Ayubkha Pathan
Husband's Name: Ayubkha Pathan
House Number : 1149
Age : 30 Gender : Female
Photo Available

604 ALJ1667922
Name : AAFREENSABA YUSUF PATHAN
Husband's Name: YUSUFKHA SAHEBKHA PATHAN
House Number : 1149
Age : 25 Gender : Female
Photo Available

605 HMM1246966
Name : Ilayabi Yaqub Shaikh
Husband's Name: Yaqub Shaikh
House Number : 1150
Age : 75 Gender : Female
Photo Available

606 HMM1247063
Name : Firoz Yaqub Shaikh
Father's Name: Yaqub Shaikh
House Number : 1150
Age : 48 Gender : Male
Photo Available

607 HMM1247030
Name : Bajedabi Firoz Shaikh
Husband's Name: Firoz Shaikh
House Number : 1150
Age : 41 Gender : Female
Photo Available

608 HMM1929041
Name : She Shajedabi Asafaq
Husband's Name: She Asafaq
House Number : 1152
Age : 46 Gender : Female
Photo Available

609 HMM1244227
Name : She Faim Razzaq
Father's Name: She Razzaq
House Number : 1152
Age : 45 Gender : Male
Photo Available

610 ALJ6601462
Name : Nagamabi Ahmed Ali
Father's Name: Ahmed Ali
House Number : 1152
Age : 39 Gender : Female
Photo Available

611 ALJ6401046
Name : Jinataparavin Se. Faim
Husband's Name: Se. Faim
House Number : 1152
Age : 35 Gender : Female
Photo Available

612 ALJ8004590
Name : Shagirabi Razzaq Shaikh
Husband's Name: Razzaq Shaikh
House Number : 1152
Age : 75 Gender : Female
Photo Available

613 HMM0662361
Name : Shekh Ashapak Shekh Rajjak
Father's Name: Shekh Rajjak
House Number : 1152
Age : 51 Gender : Male
Photo Available

614 ALJ1571298
Name : Shekh Zaheer Shekh Ashpak Shekh
Father's Name: Shekh Ashpak Shekh Rajjak
House Number : 1152
Age : 23 Gender : Male
Photo Available

615 ALJ6229983
Name : Shaikh Nurasaharebi Sadeeq
Father's Name: She Sadeeq
House Number : 1153
Age : 47 Gender : Female
Photo Available

616 HMM1246206
Name : Shakeel She Mustaq
Father's Name: Shaikh Mustaq
House Number : 1153
Age : 38 Gender : Male
Photo Available

617 ALJ9671751
Name : MOINA PARVIN
Husband's Name: SHAKID SHAIKH
House Number : 1153
Age : 31 Gender : Female
Photo Available

618 ALJ9846619
Name : SHIRIN NAZ
Husband's Name: AKIL ALI
House Number : 1153
Age : 31 Gender : Female
Photo Available

619 ALJ9846569
Name : TAHESEEN ANJUM
Husband's Name: SHAKIL ALI
House Number : 1153
Age : 30 Gender : Female
Photo Available

620 ALJ9847773
Name : SHAIKH FAIJAN SHAIKH SADDIQUE
Father's Name: SHAIKH SADDIQUE
House Number : 1153
Age : 26 Gender : Male
Photo Available

621 ALJ0691768
Name : Mustaq Jamumiyan Shaikh
Father's Name: Jamumiyan Shaikh
House Number : 1153
Age : 67 Gender : Male
Photo Available

622 ALJ0691778
Name : Ruksanabi Mustaq Shaikh
Husband's Name: Mustaq Shaikh
House Number : 1153
Age : 64 Gender : Female
Photo Available

623 ALJ8004608
Name : Shakid Mustaq Shaikh
Father's Name: Mustaq Shaikh
House Number : 1153
Age : 36 Gender : Male
Photo Available

624 ALJ1613876
Name : Shaikh Adnan Shaikh Sadik Shaikh
Father's Name: Shaikh Sadik Shaikh Jamumiya
House Number : 1153
Age : 22 Gender : Male
Photo Available

625 HMM1268606
Name : Shaikh Sadik Jamumiya
Father's Name: Jamumiyan Shaikh
House Number : 1153
Age : 54 Gender : Male
Photo Available

626 HMM1267798
Name : Akilali Mustak Shekh
Father's Name: Mustak Shekh
House Number : 1153
Age : 43 Gender : Male
Photo Available

627 HMM1241579
Name : Shaikh Umaradas Sahebiya
Father's Name: Sahebiya
House Number : 1154
Age : 44 Gender : Male
Photo Available

628 ALJ6230007
Name : Shaikh Munnijabi Sahebamiya
Husband's Name: Sahebamiya
House Number : 1154
Age : 42 Gender : Female
Photo Available

629 ALJ9781550
Name : YASMIN BI
Husband's Name: SHAIKH HABIB
House Number : 1154
Age : 31 Gender : Female
Photo Available

630 ALJ1393040
Name : Biyabi Saradaramiy Shaikh
Husband's Name: Saradaramiy Shaikh
House Number : 1154
Age : 89 Gender : Female
Photo Available

631 ALJ8004616
Name : Sahebamiya Saradaramiy Shaikh
Father's Name: Saradaramiy Shaikh
House Number : 1154
Age : 62 Gender : Male
Photo Available

632 HMM1244011
Name : Babumiya Sardarmiyan Shaikh
Father's Name: Sardarmiyan Shaikh
House Number : 1154
Age : 59 Gender : Male
Photo Available

633 ALJ6229991
Name : Najerabi Sahebamiya Shaikh
Husband's Name: Sahebamiya Shaikh
House Number : 1154
Age : 58 Gender : Female
Photo Available

634 ALJ6401053
Name : Shagirabi Babumiya Shaikh
Husband's Name: Babumiya Shaikh
House Number : 1154
Age : 54 Gender : Female
Photo Available

635 ALJ6787733
Name : Said Sahebmiya Shaikh
Father's Name: Sahebmiya Shaikh
House Number : 1154
Age : 34 Gender : Male
Photo Available

636 ALJ6532808
Name : Sk Habib Sahbmiya Shekh
Father's Name: Sahbmiya Shekh
House Number : 1154
Age : 37 Gender : Male
Photo Available

637 ALJ1579234
Name : Ashiya Umardas Shekh
Husband's Name: Umardas Sahebmiya Shekh
House Number : 1154
Age : 36 Gender : Female
Photo Available

638 ALJ1673185
Name : SHEKH NAYYUM CHANDMIYA SHEKH
Father's Name: BABUMIYA SHEKH
House Number : 1154
Age : 35 Gender : Male
Photo Available

639 ALJ1579259
Name : Seema Parveen Said Shekh
Husband's Name: Said Sahebmiya Shekh
House Number : 1154
Age : 30 Gender : Female
Photo Available

640 ALJ1673243
Name : ANJUMBANO SHEKH NAYYUM SHEKH
Father's Name: BABUMIYA SHEKH
House Number : 1154
Age : 30 Gender : Female
Photo Available

641 HMM1247287
Name : Shaikh Zaved Ali Liyakatali
Father's Name: Liyakataali,
House Number : 1156
Age : 47 Gender : Male
Photo Available

642 HMM1247485
Name : She Rubinabi Liyakatali
Husband's Name: Liyakatali
House Number : 1156
Age : 45 Gender : Female
Photo Available

643 ALJ6230023
Name : Wajed Ali
Father's Name: Liyakat Ali
House Number : 1156
Age : 39 Gender : Male
Photo Available

644 HMM1247493
Name : Mahammad Aabed Mahammad Shabbir
Father's Name: She Shabbir
House Number : 1157
Age : 46 Gender : Male
Photo Available

645 ALJ8004632
Name : Shaikh Sajed Shabbir
Father's Name: She Shabbira
House Number : 1157
Age : 43 Gender : Male
Photo Available

646 ALJ6229603
Name : Sabiya Tabassum Mahammad Aabed
Husband's Name: Abed Shaikh
House Number : 1157
Age : 40 Gender : Female
Photo Available

647 HMM1247154
Name : Rahemabi Manvar Shaikh
Husband's Name: Manvar Shaikh
House Number : 1158
Age : 60 Gender : Female
Photo Available

648 ALJ9710484
Name : Jameel Manvar Shaikh
Father's Name: Manvar Shaikh
House Number : 1158
Age : 42 Gender : Male
Photo Available

649 ALJ9622333
Name : Shakeel Manvar Shaikh
Father's Name: Manvar Shaikh
House Number : 1158
Age : 39 Gender : Male
Photo Available

650 ALJ8004640
Name : Aqil Manvar Chand Shaikh
Father's Name: Manvar Chand Shaikh
House Number : 1158
Age : 37 Gender : Male
Photo Available

651 ALJ6891311
Name : Jakiyaparvin Juned Shekh
Father's Name: Manavar Shekh
House Number : 1158
Age : 30 Gender : Female
Photo Available

652 HMM1246651
Name : Syed Bilal Dadamiya
Father's Name: Sai Dadamiya
House Number : 1160
Age : 53 Gender : Male
Photo Available

653 HMM1247758
Name : Syed Habid Dadamiya
Father's Name: Se Dadamiya
House Number : 1160
Age : 45 Gender : Male
Photo Available

654 HMM1247667
Name : Shekha Aliser Budhan
Father's Name: Shakhe Budhan
House Number : 1160
Age : 43 Gender : Male
Photo Available

655 ALJ6230031
Name : Syed Mustaq Dadamiya
Father's Name: Dadamiya
House Number : 1160
Age : 40 Gender : Male
Photo Available

656 ALJ6787949
Name : Irafana Begam Kureshi
Husband's Name: Bilal Kureshi
House Number : 1160
Age : 41 Gender : Female
Photo Available

657 ALJ6787592
Name : Najima Mustafa Kureshi
Husband's Name: Mustafa Kureshi
House Number : 1160
Age : 35 Gender : Female
Photo Available

658 ALJ1687664
Name : SABER DADAMIYA QURAISHI QURAISHI
Father's Name: DADAMIYA KARIM QURAISHI
House Number : 1160
Age : 35 Gender : Male
Photo Available

659 ALJ9781667
Name : FARUK DADAMIYA QURAISHI
Father's Name: DADAMIYA QURAISHI
House Number : 1160
Age : 33 Gender : Male
Photo Available

660 ALJ0691841
Name : Dadamiya Karim. Shaikh
Father's Name: Karim. Shaikh
House Number : 1160
Age : 76 Gender : Male
Photo Available

661 ALJ0691857
Name : Mahebubbi Dadamiya Syed
Husband's Name: Dadamiya Syed
House Number : 1160
Age : 71 Gender : Female
Photo Available

662 ALJ9665381
Name : ABDUL RAHEMAN
Father's Name: GAFFAR QURESHI
House Number : 1161
Age : 68 Gender : Male
Photo Available

663 ALJ9671785
Name : IRFAN ABDUL
Father's Name: RAHEMAN QURESHI
House Number : 1161
Age : 45 Gender : Male
Photo Available

664 ALJ9665431
Name : BADRUN BI
Husband's Name: ALISHER QURESHI
House Number : 1161
Age : 39 Gender : Female
Photo Available

665 ALJ9674433
Name : PARVIN IRFAN QURESHI
Husband's Name: IRFAN QURESHI
House Number : 1161
Age : 38 Gender : Female
Photo Available

666 ALJ9665530
Name : MUHAMMAD NAWAJ ABDUL
Father's Name: RAHEMAN QURESHI
House Number : 1161
Age : 37 Gender : Male
Photo Available

667 ALJ9671884
Name : Najim Abdul Rahman Kureshi
Father's Name: RAHEMAN QURESHI
House Number : 1161
Age : 35 Gender : Male
Photo Available

668 ALJ9671801
Name : GANI ABDUL
Father's Name: RAHEMAN QURESHI
House Number : 1161
Age : 28 Gender : Male
Photo Available

669 ALJ9674318
Name : MUSKAN GANI QURESHI
Husband's Name: GANI QURESHI
House Number : 1161
Age : 27 Gender : Female
Photo Available

670 ALJ0691867
Name : Mumatajbi Budan Shaikh
Husband's Name: Budan Shaikh
House Number : 1161
Age : 69 Gender : Female
Photo Available

671 ALJ6787584
Name : Mo.Rafik Rashid Shaikh
Father's Name: Rashid Shaikh
House Number : 1161
Age : 40 Gender : Male
Photo Available

672 ALJ6787576
Name : Taufik Rashid Shaikh
Father's Name: Rashid Shaikh
House Number : 1161
Age : 35 Gender : Male
Photo Available

673 ALJ6019053
Name : Noorjahanbi Sakavat Qureshi
Husband's Name: Sakavat Qureshi
House Number : 1161 A
Age : 45 Gender : Female
Photo Available

674 ALJ8004657
Name : Rasheed Gaffar Shaikh
Father's Name: Gaffar Shaikh
House Number : 1161a
Age : 74 Gender : Male
Photo Available

675 ALJ0691877
Name : Jamilabi Rasheed Shaikh
Husband's Name: Rasheed Shaikh
House Number : 1161a
Age : 70 Gender : Female
Photo Available

676 ALJ6230049
Name : Sakavat Gaffar Shaikh
Father's Name: Gaffar Shaikh
House Number : 1161a
Age : 50 Gender : Male
Photo Available

677 ALJ6230056
Name : Shaikh Sadeeq Vahed
Father's Name: She Vahed
House Number : 1162
Age : 46 Gender : Male
Photo Available

678 HMM1929108
Name : Shaikh Sadeeq Vahed
Father's Name: She Vahed
House Number : 1162
Age : 45 Gender : Male
Photo Available

679 ALJ6787600
Name : Nasrin Habib Kureshi
Husband's Name: Habib Kureshi
House Number : 1162
Age : 42 Gender : Female
Photo Available

680 ALJ0691897
Name : Nafisa Bi Abrar Shaikh
Husband's Name: Abrar Shaikh
House Number : 1162
Age : 60 Gender : Female
Photo Available

681 ALJ6787725
Name : Najemabi Abrar Shaikh
Father's Name: Abrar Shaikh
House Number : 1162
Age : 31 Gender : Female
Photo Available

682 ALJ0691887
Name : Abrar Vahid Shekh
Father's Name: Vahid Shaikh
House Number : 1162
Age : 65 Gender : Male
Photo Available

683 ALJ9648338
Name : SHABANA BI SHEKH
Husband's Name: AREF SHEKH
House Number : 1162
Age : 50 Gender : Female
Photo Available

684 ALJ6918759
Name : Nasimanjum Sadik Shekh
Husband's Name: Sadik Shekh
House Number : 1162
Age : 35 Gender : Female
Photo Available

685 ALJ9648395
Name : TANVIR BI SHEKH
Husband's Name: RAJIK SHEKH
House Number : 1162
Age : 35 Gender : Female
Photo Available

686 HMM1928845
Name : Aref Vahid Vahed
Father's Name: Vahid Shaikh
House Number : 1162
Age : 52 Gender : Male
Photo Available

687 HMM1268457
Name : Parveenbi Vahid Vahed
Husband's Name: Vahid Shaikh
House Number : 1162
Age : 48 Gender : Female
Photo Available

688 HMM1247915
Name : Shaikh Khalil Shaikh Kabulmiya
Father's Name: Shaikh Kabulmiya
House Number : 1163
Age : 46 Gender : Male
Photo Available

689 HMM1267608
Name : SK PHARUK SK KABULMIYA
Father's Name: SK KABULMIYA
House Number : 1163
Age : 45 Gender : Male
Photo Available

690 ALJ6230064
Name : Sk Rajekhmiya Sk Kabulmiya
Father's Name: Kabulamiya
House Number : 1163
Age : 43 Gender : Male
Photo Available

691 ALJ6532782
Name : Shabana Bi She Pharuk
Husband's Name: She Pharuk
House Number : 1163
Age : 40 Gender : Female
Photo Available

692 ALJ6532774
Name : Anjumbi Kalil Shekh
Husband's Name: Kalil Shekh
House Number : 1163
Age : 36 Gender : Female
Photo Available

693 HMM1242536
Name : Sanjay Digabar Kumkar
Father's Name: Digabar Kumkar
House Number : 1164
Age : 46 Gender : Male
Photo Available

694 ALJ0691916
Name : Firojabi Khajamiye Shekh
Husband's Name: Khajamiye Shekh
House Number : 1164
Age : 66 Gender : Female
Photo Available

695 ALJ6532824
Name : Shaikh Rais Shaikh Khajamiya
Father's Name: Shaikh Khajamiya
House Number : 1164
Age : 38 Gender : Male
Photo Available

696 ALJ6532790
Name : Anismiya Khajamiya Shekh
Father's Name: Khajamiya Shekh
House Number : 1164
Age : 34 Gender : Male
Photo Available

697 ALJ6532816
Name : Idris Khajamiya Shekh
Father's Name: Khajamiya Shekh
House Number : 1164
Age : 33 Gender : Male
Photo Available

698 ALJ9879347
Name : Farhanaj Shekh
Husband's Name: Anis Shekh
House Number : 1164
Age : 29 Gender : Female
Photo Available

699 ALJ6230080
Name : Se. Naim Se. Tayyab
Father's Name: Se. Tayyab
House Number : 1166
Age : 49 Gender : Male
Photo Available

700 ALJ6230072
Name : Nageshimegam Ajagar Ali
Father's Name: Ajagar Ali
House Number : 1166
Age : 36 Gender : Female
Photo Available

701 ALJ1547280
Name : Alemun Begam Ajgar Ali Shekh
Husband's Name: Ajgar Ali Shekh
House Number : 1166
Age : 69 Gender : Female
Photo Available

702 ALJ6229629
Name : Heena Kausar Mudsar Ali
Husband's Name: Mudsar Ali
House Number : 1167
Age : 38 Gender : Female
Photo Available

703 HMM1928662
Name : Ali Mustaq Mudassar
Father's Name: Mustaq Mudassar
House Number : 1167
Age : 42 Gender : Male
Photo Available

704 HMM1268861
Name : Ali Mustaq Sahil
Father's Name: Mustaq Sahil
House Number : 1167
Age : 42 Gender : Male
Photo Available

705 HMM0662569
Name : Chandbi Mustakali Shaikh
Husband's Name: Mustakali Shaikh
House Number : 1167
Age : 75 Gender : Female
Photo Available

706 HMM1247675
Name : Shaikh. Firozabi Jakeraali
Husband's Name: She Jakeraali
House Number : 1168
Age : 50 Gender : Female
Photo Available

707 ALJ6230098
Name : Ruksanabi Se. Naim
Father's Name: Se. Naim
House Number : 1168
Age : 46 Gender : Female
Photo Available

708 HMM1247683
Name : Shaikh Raziyabi Makabulaali,
Father's Name: She Makbulali
House Number : 1168
Age : 42 Gender : Female
Photo Available

709 ALJ8004665
Name : Makbulali Isakali Shaikh
Father's Name: Isakali Shaikh
House Number : 1168
Age : 84 Gender : Male
Photo Available

710 HMM1247899
Name : Jaker Makbulali Shaikh
Father's Name: Makbulali Shaikh
House Number : 1168
Age : 55 Gender : Male
Photo Available

711 HMM1247600
Name : SHAIKH SHAKERABI
Father's Name: SHAIKH RAUF
House Number : 1169
Age : 39 Gender : Female
Photo Available

712 ALJ9847153
Name : SHAIKH REHEMAN
Father's Name: SHAIKH MUNIR
House Number : 1169
Age : 38 Gender : Male
Photo Available

713 ALJ6230106
Name : Yasmeen Parvin Se. Arshad
Husband's Name: Se. Arshad
House Number : 1169
Age : 34 Gender : Female
Photo Available

714 ALJ9847203
Name : SAMINA BI SHAIKH RAHEMAN
Husband's Name: SHAIKH RAHEMAN
House Number : 1169
Age : 31 Gender : Female
Photo Available

715 HMM1974468
Name : Nurmiya Muneer Shaikh
Father's Name: Muneer Shaikh
House Number : 1169
Age : 54 Gender : Male
Photo Available

716 HMM1269471
Name : Farooq Muneer Shaikh
Father's Name: Muneer Shaikh
House Number : 1169
Age : 52 Gender : Male
Photo Available

717 HMM1247774
Name : Shaikh Rauf Shaikh Munir Shaikh
Father's Name: Shaikh Muneer
House Number : 1169
Age : 44 Gender : Male
Photo Available

718 ALJ8011819
Name : Arshad Muneer Shaikh
Father's Name: Muneer Shaikh
House Number : 1169
Age : 41 Gender : Male
Photo Available

719 HMM1269463
Name : Raisa Parvin Faruk Shekh
Husband's Name: Faruk Shekh
House Number : 1169
Age : 49 Gender : Female
Photo Available

720 ALJ6230114
Name : Samina Tabassum Amjad Ali
Husband's Name: Amatabaali
House Number : 1171
Age : 48 Gender : Female
Photo Available

721 HMM1269125
Name : Arshiya Parvin Sk Rajekhmiya
Husband's Name: Sk Rajekhmiya
House Number : 1171
Age : 43 Gender : Female
Photo Available

722 ALJ6601488
Name : Nazeeya Munnawar Ali
Father's Name: Munnawar Ali
House Number : 1171
Age : 39 Gender : Female
Photo Available

723 ALJ8011835
Name : Zunaid Munavarali Ali
Father's Name: Munavarali Ali
House Number : 1171
Age : 38 Gender : Male
Photo Available

724 HMM1247881
Name : Ali Shamadan Shadab
Father's Name: Shamadan Shadab
House Number : 1171
Age : 42 Gender : Male
Photo Available

725 HMM1268879
Name : Shadamanaali Shauqat Ali Shaikh
Father's Name: Shauqat Ali Shaikh
House Number : 1171
Age : 65 Gender : Male
Photo Available

726 HMM1269117
Name : Shakerabi Shadaman Shaikh
Husband's Name: Shahamanaali Shaikh
House Number : 1171
Age : 60 Gender : Female
Photo Available

727 HMM1269166
Name : Layak Ali Shauqat Ali Shaikh
Father's Name: Shauqat Ali Shaikh
House Number : 1171
Age : 57 Gender : Male
Photo Available

728 HMM1269158
Name : Shabana Layak Ali Shaikh
Husband's Name: Layak Ali Shaikh
House Number : 1171
Age : 55 Gender : Female
Photo Available

729 HMM1269240
Name : Amjatali Shauqat Ali Shaikh
Father's Name: Shauqat Ali Shaikh
House Number : 1171
Age : 51 Gender : Male
Photo Available

730 ALJ7038060
Name : Faiz Ali Layak Ali Shaikh
Father's Name: Layak Ali Shaikh
House Number : 1171
Age : 37 Gender : Male
Photo Available

731 ALJ9781584
Name : SIMABI JENED ALI MUNAVAR ALI SHAIKH
Husband's Name: JENED ALI MUNAVAR ALI SHAIKH
House Number : 1171
Age : 37 Gender : Female
Photo Available

732 ALJ7038052
Name : Sanatkadis Layakali Shekh
Father's Name: Layakali Shekh
House Number : 1171
Age : 31 Gender : Female
Photo Available

733 ALJ9879115
Name : Gulesta Parvin
Father's Name: Mahebub Khan
House Number : 1172
Age : 34 Gender : Female
Photo Available

734 ALJ9879131
Name : Saleha parvin
Father's Name: Afroj Ali
House Number : 1172
Age : 29 Gender : Female
Photo Available

735 ALJ9878935
Name : Faisal ali
Father's Name: Afrojali
House Number : 1172
Age : 25 Gender : Male
Photo Available

736 ALJ6532725
Name : Atikali Afroj Ali
Father's Name: Afroj Ali
House Number : 1172
Age : 31 Gender : Male
Photo Available

737 ALJ0691956
Name : Kausarali Riyasatali Shaikh
Father's Name: Riyasatali Shaikh
House Number : 1172
Age : 65 Gender : Male
Photo Available

738 ALJ0691966
Name : Mariyambi Kausarali Shaikh
Husband's Name: Kausarali Shaikh
House Number : 1172
Age : 64 Gender : Female
Photo Available

739 ALJ0691976
Name : Afarojaali Riyasatali Shaikh
Father's Name: Riyasatali Shaikh
House Number : 1172
Age : 58 Gender : Male
Photo Available

740 ALJ6601496
Name : Shahdabi Afarojaali Shaikh
Husband's Name: Afarojaali Shaikh
House Number : 1172
Age : 55 Gender : Female
Photo Available

741 HMM1244730
Name : Dadamiya Riyasatali Shaikh
Father's Name: Riyasatali Shaikh
House Number : 1172
Age : 53 Gender : Male
Photo Available

742 HMM1267707
Name : Samirali Kausarali Shaikh
Father's Name: Kausarali Shaikh
House Number : 1172
Age : 47 Gender : Male
Photo Available

743 HMM1269265
Name : Shekh Vasim Ali Kausar Ali Shekh
Father's Name: Kausamaali
House Number : 1172
Age : 44 Gender : Male
Photo Available

744 HMM1248624
Name : She Tabassum Kausar Irfanali
Husband's Name: She Irfanali
House Number : 1173
Age : 53 Gender : Female
Photo Available

745 ALJ6400915
Name : Abdul Aleem Abdul Salaam
Father's Name: Salam Shaikh
House Number : 1173
Age : 49 Gender : Male
Photo Available

746 HMM1248749
Name : Shaikh Anisali Munirabaali,
Father's Name: She Munibaraali
House Number : 1173
Age : 48 Gender : Male
Photo Available

747 ALJ9781790
Name : DILSHAD AFROJ ABDUL ALIM
Husband's Name: AFROJ ABDUL ALIM
House Number : 1173
Age : 43 Gender : Female
Photo Available

748 HMM1267780
Name : Irfanali Shaharumaali Shaikh
Father's Name: Shaharumaali Shaikh
House Number : 1173
Age : 58 Gender : Male
Photo Available

749 HMM1248632
Name : Raziyabi Arefaali Shaikh
Husband's Name: Arefaali Shaikh
House Number : 1173
Age : 55 Gender : Female
Photo Available

750 ALJ6230122
Name : Mohinaali Shaharumaali Shaikh
Father's Name: Shaharumaali Shaikh
House Number : 1173
Age : 53 Gender : Male
Photo Available

751 ALJ6230130
Name : Nasrin Kausar Mohinaali Mohinaali S Shaikh
Husband's Name: Mohinaali Shaharutaali Shaikh
House Number : 1173
Age : 50 Gender : Female
Photo Available

752 ALJ6229652
Name : Yasminbano Anisali Shaikh
Husband's Name: Anisali Shaikh
House Number : 1173
Age : 49 Gender : Female
Photo Available

753 ALJ7038110
Name : Naushikausar Arefali Shekh
Father's Name: Arefali Shekh
House Number : 1173
Age : 30 Gender : Female
Photo Available

754 ALJ7038136
Name : Tahesintarnnum ErfanAli Shekh
Father's Name: ErfanAli Shekh
House Number : 1173
Age : 29 Gender : Female
Photo Available

755 ALJ7038128
Name : Ayashakausar Arefali Shekh
Father's Name: Arefali Shekh
House Number : 1173
Age : 28 Gender : Female
Photo Available

756 ALJ1566892
Name : Afsar Arif Shekh
Father's Name: Arif Shekh
House Number : 1173
Age : 26 Gender : Male
Photo Available

757 ALJ1566900
Name : Alfiya Kausar Irfanali Shekh
Father's Name: Irfanali Shekh
House Number : 1173
Age : 23 Gender : Female
Photo Available

758 ALJ6230148
Name : Mohammad Fahim Mohammad Salim
Father's Name: Se. Saleem
House Number : 1173ru
Age : 47 Gender : Male
Photo Available

759 HMM1267756
Name : Jakiya bi Shekh Gulsher
Husband's Name: Shekh Gulsher
House Number : 1174
Age : 46 Gender : Female
Photo Available

760 HMM1246792
Name : Shriram Ban Hade Dynaneshvar
Father's Name: Ban Hade Dynaneshvar
House Number : 1174
Age : 42 Gender : Male
Photo Available

761 ALJ6229660
Name : Ramashvar Ban Hade Manda
Father's Name: Ban Hade Manda
House Number : 1174
Age : 41 Gender : Female
Photo Available

762 ALJ0691986
Name : Raisabi Naseer Shaikh
Husband's Name: Naseer Shaikh
House Number : 1174
Age : 69 Gender : Female
Photo Available

763 ALJ6401061
Name : Naseer Nurmiya Shaikh
Father's Name: Nurmiya Shaikh
House Number : 1174
Age : 59 Gender : Male
Photo Available

764 HMM1267616
Name : Shamsher Nurmiya Shaikh
Father's Name: Nurmiya Shaikh
House Number : 1174
Age : 55 Gender : Male
Photo Available

765 ALJ0691996
Name : Parveenbi Shamsher Shaikh
Husband's Name: Shamsher Shaikh
House Number : 1174
Age : 52 Gender : Female
Photo Available

766 ALJ1566868
Name : Rajik Nasir Shekh
Father's Name: Nasir Shekh
House Number : 1174
Age : 32 Gender : Male
Photo Available

767 HMM1268796
Name : Ameer Mehmood Shaikh
Father's Name: Mehmood Shaikh
House Number : 1175
Age : 54 Gender : Male
Photo Available

768 HMM1928555
Name : Jakerabi Ameer Shaikh
Husband's Name: Ameer Shaikh
House Number : 1175
Age : 50 Gender : Female
Photo Available

769 HMM1245448
Name : Raziyabi Mobin Shaikh
Husband's Name: , Mobin Shaikh
House Number : 1175
Age : 47 Gender : Female
Photo Available

770 HMM1928589
Name : Shekh Mobin Mahemud Shekh
Father's Name: Mahemud Shekh
House Number : 1175
Age : 50 Gender : Male
Photo Available

771 ALJ9645177
Name : AYESHA AMIR SHEKH
Father's Name: AMIR SHEKH
House Number : 1175
Age : 31 Gender : Female
Photo Available

772 ALJ9781659
Name : SHEKH SHOHEB
Father's Name: SHEKH NURMIYAN
House Number : 1176
Age : 28 Gender : Male
Photo Available

773 HMM1927938
Name : Gabrumiya Shaikh Nurmiya
Father's Name: Shaikh Nurmiya
House Number : 1176
Age : 58 Gender : Male
Photo Available

774 HMM1246602
Name : Jaibunbi Gabrumiya Shaikh
Husband's Name: Gabrumiya Shaikh
House Number : 1176
Age : 90 Gender : Female
Photo Available

775 HMM1928738
Name : Ayubamiya Gabrumiya Shaikh
Father's Name: Gabrumiya Shaikh
House Number : 1176
Age : 59 Gender : Male
Photo Available

776 HMM1246610
Name : Shaikh Anajumabi Ayyub Shaikh
Husband's Name: She Ayub Shaikh
House Number : 1176
Age : 52 Gender : Female
Photo Available

777 ALJ6601421
Name : Shahnajbi Nurmiya Shekh
Husband's Name: Nurmiya Shekh
House Number : 1176
Age : 52 Gender : Female
Photo Available

778 HMM1927474
Name : Shaikh Nasimbi Rafiq
Husband's Name: She Rafiq
House Number : 1177
Age : 47 Gender : Female
Photo Available

779 ALJ9781634
Name : SHAIKH TAUFIK
Father's Name: SHAIKH JAFARMIYA
House Number : 1177
Age : 33 Gender : Male
Photo Available

780 ALJ8004673
Name : Zafar Ashifamiya Shaikh
Father's Name: Ashifamiya Shaikh
House Number : 1177
Age : 54 Gender : Male
Photo Available

781 ALJ8004681
Name : Jakerabi Zafar Shaikh
Husband's Name: Zafar Shaikh
House Number : 1177
Age : 52 Gender : Female
Photo Available

782 ALJ8004699
Name : Rafiq Ashifamiya Shaikh
Father's Name: Ashifamiya Shaikh
House Number : 1177
Age : 50 Gender : Male
Photo Available

783 ALJ1742642
Name : Asif Shekh Jafarmiya Shekh
Father's Name: Jafarmiya Shekh
House Number : 1177
Age : 31 Gender : Male
Photo Available

784 HMM1244342
Name : Mangla Shridhar Deshmukh
Husband's Name: Shridhar Deshmukh
House Number : 1178
Age : 75 Gender : Female
Photo Available

785 HMM1244367
Name : Indubai Bhujangrav Deshmukh
Husband's Name: Bhujangrav Deshmukh
House Number : 1178
Age : 65 Gender : Female
Photo Available

786 ALJ6229678
Name : Ashvini Arvindrao Deshmukh
Others: Arvindrao Deshmukh
House Number : 1178
Age : 61 Gender : Female
Photo Available

787 ALJ6400923
Name : Prashant Shridhar Deshmukh
Father's Name: Shridhar Deshmukh
House Number : 1178
Age : 47 Gender : Male
Photo Available

788 HMM1246800
Name : Abhay Bhujagarav Deshmukh
Father's Name: Bhajagarav Deshmukh
House Number : 1178
Age : 46 Gender : Male
Photo Available

789 ALJ8004707
Name : Ashish Shridhar Deshmukh
Father's Name: Shridhar Deshmukh
House Number : 1178
Age : 38 Gender : Male
Photo Available

790 ALJ6891253
Name : Sarika Abhay Deshmukh
Husband's Name: Abhay Deshmukh
House Number : 1178
Age : 37 Gender : Female
Photo Available

791 ALJ6845408
Name : RENUKA ARVIND DESHMUKH
Father's Name: ARVIND DESHMUKH
House Number : 1178
Age : 31 Gender : Female
Photo Available

792 HMM1248434
Name : Anil Shankar Rao Deshmukh
Father's Name: Shankar Rao Deshmukh
House Number : 1179
Age : 57 Gender : Male
Photo Available

793 HMM1248426
Name : Rekha Anil Deshmukh
Husband's Name: Anil Deshmukh
House Number : 1179
Age : 54 Gender : Female
Photo Available

794 ALJ9781691
Name : NARAYAN DEVRAO DESHMUKH
Father's Name: DEVRAO DESHMUKH
House Number : 1180
Age : 39 Gender : Male
Photo Available

795 ALJ9781683
Name : DIPALI RAMRAO DESHMUKH
Father's Name: RAMRAO DESHMUKH
House Number : 1180
Age : 32 Gender : Female
Photo Available

796 ALJ9781675
Name : SUVARNA SHAMRAO DESHMUKH
Husband's Name: SHAMRAO DESHMUKH
House Number : 1180
Age : 29 Gender : Female
Photo Available

797 ALJ6401129
Name : Kamal Ganeshrao Deshmukh
Husband's Name: Ganeshrao Deshmukh
House Number : 1181
Age : 66 Gender : Female
Photo Available

798 ALJ6230189
Name : Bhagwanrao Bhimrao Deshmukh
Father's Name: Bhimrao Deshmukh
House Number : 1182
Age : 65 Gender : Male
Photo Available

799 ALJ6230197
Name : Kusum. Bhagwanarao Deshmukh
Husband's Name: Bhagwanarao Deshmukh
House Number : 1182
Age : 60 Gender : Female
Photo Available

800 ALJ6787832
Name : Amol Bhagwanrao Deshmukh
Father's Name: Bhagwanrao Deshmukh
House Number : 1182
Age : 43 Gender : Male
Photo Available

801 ALJ6787824
Name : Manisha Sureshrao Deshmukh
Husband's Name: Sureshrao Deshmukh
House Number : 1182
Age : 42 Gender : Female
Photo Available

802 ALJ6787840
Name : Surekha Amol Deshmukh
Husband's Name: Amol Deshmukh
House Number : 1182
Age : 38 Gender : Female
Photo Available

803 ALJ6787816
Name : Sureshrao Bhagwanrao Deshmukh
Father's Name: Bhagwanrao Deshmukh
House Number : 1182
Age : 34 Gender : Male
Photo Available

804 ALJ9846783
Name : SANDIP RAMESH KUMARKAR
Father's Name: RAMESH KUMARKAR
House Number : 1184
Age : 33 Gender : Male
Photo Available

805 ALJ0692021
Name : Damyanti Digambar Kumkar
Husband's Name: Digambar Kumkar
House Number : 1184
Age : 85 Gender : Female
Photo Available

806 ALJ0692039
Name : Ramesh Digambar Kumkar
Father's Name: Digambar Kumkar
House Number : 1184
Age : 55 Gender : Male
Photo Available

807 ALJ0692047
Name : Shashikala Ramesh Kumkar
Husband's Name: Ramesh Kumkar
House Number : 1184
Age : 52 Gender : Female
Photo Available

808 ALJ0692053
Name : Bhagwat Digambar Kumkar
Father's Name: Digambar Kumkar
House Number : 1184
Age : 52 Gender : Male
Photo Available

809 HMM1242437
Name : Yamuna Bhagawat Kumkar
Husband's Name: Bhagawat Kumkar
House Number : 1184
Age : 48 Gender : Female
Photo Available

810 ALJ9664939
Name : AASHA SANJAY KUMKAR
Husband's Name: SANJAY KUMKAR
House Number : 1184
Age : 40 Gender : Female
Photo Available

811 ALJ6989537
Name : Vishal Bhagwat Kumkar
Father's Name: Bhagwat Kumkar
House Number : 1184
Age : 27 Gender : Male
Photo Available

812 ALJ0692063
Name : Bhagwan Gopala Kumkar
Father's Name: Gopala Kumkar
House Number : 1185
Age : 69 Gender : Male
Photo Available

813 HMM1242429
Name : Shashikala Bhagwan Kumkar
Husband's Name: Bhagwan Kumkar
House Number : 1185
Age : 64 Gender : Female
Photo Available

814 ALJ6845440
Name : VINOD BHGVAN KUMKR
Father's Name: BHGVAN KUMKR
House Number : 1185
Age : 37 Gender : Male
Photo Available

815 ALJ0692083
Name : Parvati Arvind Kumkar
Husband's Name: Arvind Kumkar
House Number : 1186
Age : 76 Gender : Female
Photo Available

816 ALJ1747005
Name : Kaduba Arvind Kumkar
Mother's Name: Parvti Arvind Kumkar
House Number : 1186
Age : 37 Gender : Male
Photo Available

817 ALJ6918791
Name : Nagesh Arvind Kumkar
Father's Name: Arvind Kumkar
House Number : 1186
Age : 30 Gender : Male
Photo Available

818 ALJ1747021
Name : Madhuri Kaduba Kumkar
Husband's Name: Kaduba Arvind Kumkar
House Number : 1186
Age : 28 Gender : Female
Photo Available

819 HMM1267558
Name : Gajanan Laxman Kumkar
Father's Name: Laxman Kumkar
House Number : 1187
Age : 52 Gender : Male
Photo Available

820 HMM1268986
Name : Meera Gajanan Kumkar
Husband's Name: Gajanan Kumkar
House Number : 1187
Age : 50 Gender : Female
Photo Available

821 ALJ6787485
Name : Umesh Gajanan Kumkar
Father's Name: Gajanan Kumkar
House Number : 1187
Age : 35 Gender : Male
Photo Available

822 ALJ6230205
Name : Satyabhama Ganpat Shinde
Husband's Name: Ganpat Shinde
House Number : 1188
Age : 85 Gender : Female
Photo Available

823 ALJ1748706
Name : Mangla Ganpat Shinde
Father's Name: Ganpat Shinde
House Number : 1188
Age : 66 Gender : Female
Photo Available

824 ALJ8004723
Name : Bhaskar Ganpat Shinde
Father's Name: Ganpat Shinde
House Number : 1188
Age : 52 Gender : Male
Photo Available

825 HMM0662734
Name : Prabhakar Sudhakar Shinde
Father's Name: Sudhakar Shinde
House Number : 1189
Age : 69 Gender : Male
Photo Available

826 ALJ0692093
Name : Pushpa Prabhakar Shinde
Husband's Name: Prabhakar Shinde
House Number : 1189
Age : 60 Gender : Female
Photo Available

827 ALJ6845432
Name : VISHNU PRBHAKR SHINDE
Father's Name: PRBHAKR SHINDE
House Number : 1189
Age : 40 Gender : Male
Photo Available

828 ALJ6787709
Name : Kishor Prabhakar Shinde
Father's Name: Prabhakar Shinde
House Number : 1189
Age : 32 Gender : Male
Photo Available

829 ALJ1566819
Name : Ujwala Vishnu Shinde
Husband's Name: Vishnu Shinde
House Number : 1189
Age : 30 Gender : Female
Photo Available

830 ALJ1708551
Name : SHUBHANGI KISHOR SHINDE
Husband's Name: KISHOR PRABHAKAR SHINDE
House Number : 1189
Age : 24 Gender : Female
Photo Available

831 HMM1268242
Name : Baby Vasanta Shinde
Husband's Name: Vasanta Shinde
House Number : 1191
Age : 60 Gender : Female
Photo Available

832 ALJ6845424
Name : AMOL VSANTAA SHINDE
Father's Name: VSANTAA SHINDE
House Number : 1191
Age : 31 Gender : Male
Photo Available

833 HMM1242247
Name : Ramadas. Gabaji Kumkar
Father's Name: Gabaji Kumkar
House Number : 1192
Age : 65 Gender : Male
Photo Available

834 ALJ9846908
Name : Kondu Ramdas Kumkar
Father's Name: Ramdas Kumkar Kumkar
House Number : 1192
Age : 38 Gender : Male
Photo Available

835 ALJ1600436
Name : Pooja Kondu Kumkar
Husband's Name: Kondu Ramdas Kumkar
House Number : 1192
Age : 27 Gender : Female
Photo Available

836 HMM1245927
Name : Harihar Gangadhar Jambhorkar
Father's Name: Gangadhar Jambhorkar
House Number : 1194
Age : 63 Gender : Male
Photo Available

837 HMM1247105
Name : Vandana Devidas. Jambhorkar
Husband's Name: Devidas. Jambhorkar
House Number : 1194
Age : 56 Gender : Female
Photo Available

838 HMM1242361
Name : Shubhangi Harihar Jambhorkar
Husband's Name: Harihar Jambhorkar
House Number : 1194
Age : 49 Gender : Female
Photo Available

839 ALJ6787527
Name : Krushnarao Devidas Jambhorkar
Father's Name: Devidas Jambhorkar
House Number : 1194
Age : 35 Gender : Male
Photo Available

840 ALJ6787519
Name : Vishwambar Devidas Jambhorkar
Father's Name: Devidas Jambhorkar
House Number : 1194
Age : 30 Gender : Male
Photo Available

841 ALJ6891261
Name : Shriram Harihar Jambhorkar
Father's Name: Harihar Jambhorkar
House Number : 1194
Age : 29 Gender : Male
Photo Available

842 HMM1245984
Name : Vimal Bhaurao Deshmukh
Husband's Name: Bhaurao Deshmukh
House Number : 1195
Age : 80 Gender : Female
Photo Available

843 HMM1928811
Name : Sajerrav Bhaurao Deshmukh
Father's Name: Bhaurao Deshmukh
House Number : 1195
Age : 60 Gender : Male
Photo Available

844 HMM1243914
Name : Sandhya Sajerrav Deshmukh
Husband's Name: Sajerrav Deshmukh
House Number : 1195
Age : 55 Gender : Female
Photo Available

845 ALJ6891170
Name : Saurabh Sarjerao Deshmukh
Father's Name: Sarjerao Deshmukh
House Number : 1195
Age : 31 Gender : Male
Photo Available

846 ALJ9904277
Name : Shubham Deshmukh
Father's Name: Sarjerao Deshmukh
House Number : 1195
Age : 30 Gender : Male
Photo Available

847 HMM1245976
Name : Kamla Madhav Rao Deshmukh
Husband's Name: Madhav Rao Deshmukh
House Number : 1196
Age : 70 Gender : Female
Photo Available

848 HMM1269307
Name : Narayan Madhav Rao Deshmukh
Father's Name: Madhav Rao Deshmukh
House Number : 1196
Age : 60 Gender : Male
Photo Available

849 ALJ1393057
Name : Shobha Narayan Deshmukh
Husband's Name: Narayan Deshmukh
House Number : 1196
Age : 55 Gender : Female
Photo Available

850 ALJ6787501
Name : Vilas Narayanrao Deshmukh
Father's Name: Narayanrao Deshmukh
House Number : 1196
Age : 35 Gender : Male
Photo Available

851 ALJ9904046
Name : Nita Deshmukh
Husband's Name: Vilas Deshmukh
House Number : 1196
Age : 31 Gender : Female
Photo Available

852 ALJ7038086
Name : Vaibhav Narayanrao Deshmukh
Father's Name: Narayanrao Deshmukh
House Number : 1196
Age : 28 Gender : Male
Photo Available

853 HMM1243773
Name : Ramlal Sitarama Bithare
Father's Name: Seetaram Bithare
House Number : 1197
Age : 64 Gender : Male
Photo Available

854 HMM1243823
Name : Shanta Ramlal Bithare
Husband's Name: Ramlal Bithare
House Number : 1197
Age : 59 Gender : Female
Photo Available

855 HMM1247170
Name : Santosh Ramlal Bithare
Father's Name: Ramlal Bithare
House Number : 1197
Age : 46 Gender : Male
Photo Available

856 HMM1246081
Name : Balasaheb Ramlal Bithare
Father's Name: Ramlal Bithare
House Number : 1197
Age : 44 Gender : Male
Photo Available

857 ALJ6229702
Name : Kisan Khushalchand Bithare
Father's Name: Khushalchand Bithare
House Number : 1197
Age : 43 Gender : Male
Photo Available

858 HMM1246784
Name : Satish Ramlal Bithare
Father's Name: Ramlal Bithare
House Number : 1197
Age : 41 Gender : Male
Photo Available

859 ALJ6229710
Name : Kavita Santosh Bithare
Husband's Name: Santosh Bithare
House Number : 1197
Age : 41 Gender : Female
Photo Available

860 ALJ0692146
Name : Khushalchand Sitaram. Bithre
Father's Name: Sitaram. Bithre
House Number : 1197
Age : 65 Gender : Male
Photo Available

861 ALJ0692152
Name : Suman Khushalchand Bithre
Husband's Name: Khushalchand Bithre
House Number : 1197
Age : 60 Gender : Female
Photo Available

862 ALJ0692162
Name : Raju Khushalchand Bithre
Father's Name: Khushalchand Bithre
House Number : 1197
Age : 48 Gender : Male
Photo Available

863 HMM1245497
Name : Gajanan Khushalchand Bithre
Father's Name: Khushalchand Bithre
House Number : 1197
Age : 44 Gender : Male
Photo Available

864 ALJ6601389
Name : Kavita Santosh Bithre
Husband's Name: Santosh Bithre
House Number : 1197
Age : 39 Gender : Female
Photo Available

865 ALJ6787808
Name : Swati Satish Bithre
Husband's Name: Satish Bithre
House Number : 1197
Age : 31 Gender : Female
Photo Available

866 HMM1268994
Name : Suklal Prabhu Kewat
Father's Name: Prabhu Kewat
House Number : 1198
Age : 55 Gender : Male
Photo Available

867 HMM1269000
Name : Renuka Suklal Kewat
Husband's Name: Suklal Kewat
House Number : 1198
Age : 50 Gender : Female
Photo Available

868 HMM1268226
Name : Malanbi Mannu Shaikh
Husband's Name: Mannu Shaikh
House Number : 1199
Age : 64 Gender : Female
Photo Available

869 ALJ6989529
Name : Kalpana Vijay Bhosale
Husband's Name: Vijay Bhosale
House Number : 1202
Age : 38 Gender : Female
Photo Available

870 ALJ6891238
Name : shripalsing Bhagwanrao Bhosale
Father's Name: Bhagwanrao Bhosale
House Number : 1202
Age : 28 Gender : Male
Photo Available

871 ALJ1664226
Name : DIKSHA BALASAHEB BHOSALE
Father's Name: BALASAHEB BHAGWAN BHOSLE
House Number : 1202
Age : 26 Gender : Female
Photo Available

872 ALJ0692172
Name : Balasaheb Bhagwan Bhosle
Father's Name: Bhagwan Bhosle
House Number : 1202
Age : 49 Gender : Male
Photo Available

873 HMM1242940
Name : Vijay Bhagwan Bhosle
Father's Name: Bhagwan Bhosle
House Number : 1202
Age : 47 Gender : Male
Photo Available

874 HMM1243906
Name : Ratnamala Balasaheb Bhosle
Husband's Name: Balasaheb Bhosle
House Number : 1202
Age : 46 Gender : Female
Photo Available

875 ALJ8004749
Name : Babasaheb Bhagwan Bhosle
Father's Name: Bhagwan Bhosle
House Number : 1202
Age : 43 Gender : Male
Photo Available

876 HMM1928977
Name : Shivaji Bhagwan Bhosle
Father's Name: Bhagwan Bhosle
House Number : 1202
Age : 41 Gender : Male
Photo Available

877 ALJ6787535
Name : Rekha Sanjay Solanke
Father's Name: Sanjay Solanke
House Number : 1202
Age : 41 Gender : Female
Photo Available

878 HMM1247576
Name : Baban Rao Baburao Jadhav
Father's Name: Baburao Jadhav
House Number : 1204
Age : 65 Gender : Male
Photo Available

879 HMM1242353
Name : Dugarbai Baban Rao Jadhav
Husband's Name: Baban Rao Jadhav
House Number : 1204
Age : 60 Gender : Female
Photo Available

880 ALJ6019012
Name : Devidas Baban Rao Jadhav
Father's Name: Baban Rao Jadhav
House Number : 1204
Age : 39 Gender : Male
Photo Available

881 ALJ6229728
Name : Sham Rao Baban Rao Jadhav
Father's Name: Baban Rao Jadhav
House Number : 1204
Age : 38 Gender : Male
Photo Available

882 ALJ9665001
Name : MINAKSHI AJAYKUMAR CHAJED
Husband's Name: AJAYKUMAR CHAJED
House Number : 1207
Age : 41 Gender : Female
Photo Available

883 ALJ8004764
Name : Ajay Subhash Chandra Chhajade
Father's Name: Subhashchandra Chhajade
House Number : 1207
Age : 46 Gender : Male
Photo Available

884 HMM1248186
Name : Subhashchand Chandulal Chhajed
Father's Name: Chandulal Chhajed
House Number : 1207
Age : 70 Gender : Male
Photo Available

885 HMM1267566
Name : Madanlal Chandulal Chhajed
Father's Name: Chandulal Chhajed
House Number : 1207
Age : 65 Gender : Male
Photo Available

886 ALJ0692203
Name : Sashila Subhashchand Chhajed
Husband's Name: Subhashchand Chhajed
House Number : 1207
Age : 65 Gender : Female
Photo Available

887 HMM1269331
Name : Premlata Madanlal Chhajed
Husband's Name: Madanlal Chhajed
House Number : 1207
Age : 60 Gender : Female
Photo Available

888 HMM1268283
Name : Rajesh Madanlal Chhajed
Father's Name: Madanlal Chhajed
House Number : 1207
Age : 40 Gender : Male
Photo Available

889 ALJ6787766
Name : Nikhilkumar Madanlal Chhajed
Father's Name: Madanlal Chhajed
House Number : 1207
Age : 35 Gender : Male
Photo Available

890 ALJ6787774
Name : Arati Rajesh Chhajed
Husband's Name: Rajesh Chhajed
House Number : 1207
Age : 31 Gender : Female
Photo Available

891 ALJ9671744
Name : NAZIA SHABNAM
Husband's Name: SHAIKH GAFFAR
House Number : 1209
Age : 40 Gender : Female
Photo Available

892 ALJ6229736
Name : She Sattar Shahistabi
Father's Name: Sattar Shahistabi
House Number : 1209
Age : 42 Gender : Female
Photo Available

893 HMM1247337
Name : Sattar Ahmed Shaikh
Father's Name: Ahmed Shaikh
House Number : 1209
Age : 75 Gender : Male
Photo Available

894 HMM1247329
Name : Shahajahanabi Sattar Shaikh
Husband's Name: Sattar Shaikh
House Number : 1209
Age : 68 Gender : Female
Photo Available

895 HMM1248764
Name : Salim. Sattar Shaikh
Father's Name: Sattar Shaikh
House Number : 1209
Age : 50 Gender : Male
Photo Available

896 HMM1268275
Name : Shaikh Arif Shaikh Sattar
Father's Name: Sattar Shaikh
House Number : Ward no 6
Age : 47 Gender : Male
Photo Available

897 HMM1247345
Name : Parvin She Saleem Shama
Husband's Name: She Saleem Shama
House Number : 1209
Age : 41 Gender : Female
Photo Available

898 ALJ8011843
Name : She Sattar She Gaffar
Father's Name: Sattar She Gaffar
House Number : 1209
Age : 43 Gender : Male
Photo Available

899 ALJ6532733
Name : Mukhtar Sattar Sheh
Father's Name: Sattar Shekh
House Number : 1209
Age : 33 Gender : Male
Photo Available

900 ALJ7038037
Name : Sumayya Ansar Shekh
Husband's Name: Ansar Shekh
House Number : 1209
Age : 28 Gender : Female
Photo Available

901 ALJ7038045
Name : SabiyaFirdos Muktar Shekh
Husband's Name: Muktar Shekh
House Number : 1209
Age : 26 Gender : Female
Photo Available

902 HMM1246453
Name : Kosar Ahmed Shaikh
Father's Name: Ahmed Shaikh
House Number : 1211
Age : 68 Gender : Male
Photo Available

903 HMM1246859
Name : Firadojabi Kosar Shaikh
Husband's Name: Kosar Shaikh
House Number : 1211
Age : 62 Gender : Female
Photo Available

904 ALJ6891246
Name : Amir Kausar Shekh
Father's Name: Kausar Shekh
House Number : 1211
Age : 30 Gender : Male
Photo Available

905 ALJ6532840
Name : Parvin Ishrat Pathan
Husband's Name: Ejajkha Pathan
House Number : 1212
Age : 36 Gender : Female
Photo Available

906 HMM1269612
Name : Shaqeela Ishaq Shaikh
Husband's Name: Ishaq Shaikh
House Number : 1212
Age : 58 Gender : Female
Photo Available

907 ALJ6230239
Name : Aizaz Ishaq Shaikh
Father's Name: Ishaq Shaikh
House Number : 1212
Age : 35 Gender : Male
Photo Available

908 ALJ6787782
Name : NUSRAT BI MOBIN KHAN
Father's Name: Pravin Shaikh
House Number : KABADBPURA WARD NO 13
Age : 29 Gender : Female
Photo Available

909 HMM1973932
Name : Isahak Ahmed Shekh
Father's Name: Ahmed Shaikh
House Number : 1212
Age : 75 Gender : Male
Photo Available

910 ALJ6532857
Name : Sk Sohel Sk Isak Shekh
Father's Name: Sk Isak Shekh
House Number : 1212
Age : 33 Gender : Male
Photo Available

911 ALJ6941504
Name : Tohid Shekh
Father's Name: Esak Shekh
House Number : 1212
Age : 30 Gender : Male
Photo Available

912 ALJ9878927
Name : Puja Sangale
Father's Name: Suresh Sangale
House Number : 1215
Age : 29 Gender : Female
Photo Available

913 ALJ8004772
Name : Chandrabhaga Devidas. Sangle
Husband's Name: Devidas. Sangle
House Number : 1215
Age : 80 Gender : Female
Photo Available

914 ALJ6230247
Name : Suresh Devidas. Sangle
Father's Name: Devidas. Sangle
House Number : 1215
Age : 59 Gender : Male
Photo Available

915 HMM1247949
Name : Sharda Suresh Sangle
Husband's Name: Suresh Sangle
House Number : 1215
Age : 55 Gender : Female
Photo Available

916 ALJ1667971
Name : SWASTIK SURESH SANGLE
Father's Name: SURESH DEVIDAS SANGLE
House Number : 1215
Age : 24 Gender : Male
Photo Available

917 ALJ0692211
Name : Jeejabai Triyambak Sangle
Husband's Name: Triyambak Sangle
House Number : 1216
Age : 65 Gender : Female
Photo Available

918 HMM1267749
Name : Arun Tryambak Sangle
Father's Name: Tryambak Sangle
House Number : 1216
Age : 44 Gender : Male
Photo Available

919 ALJ6019046
Name : Meena Arun Sangle
Husband's Name: Arun Sangle
House Number : 1216
Age : 34 Gender : Female
Photo Available

920 ALJ0692229
Name : Lilabai Sheshrao Deshmukh
Husband's Name: Sheshrao Deshmukh
House Number : 1217
Age : 64 Gender : Female
Photo Available

921 ALJ6845473
Name : SNEHL SUSHIL DESHMUKH
Husband's Name: SUSHIL DESHMUKH
House Number : 1217
Age : 33 Gender : Female
Photo Available

922 ALJ9879065
Name : Shubhangi Deshmukh
Husband's Name: Surendra Deshmukh
House Number : 1217
Age : 30 Gender : Female
Photo Available

923 HMM1268788
Name : Sachin Prakashrao Pawar
Father's Name: Prakashrao Pawar
House Number : 1217
Age : 45 Gender : Male
Photo Available

924 HMM1243716
Name : Sunil Sheshrao Pawar
Father's Name: Sheshrao Pawar
House Number : 1217
Age : 45 Gender : Male
Photo Available

925 HMM1267418
Name : Sushil Sheshrao Pawar
Father's Name: Sheshrao Pawar
House Number : 1217
Age : 43 Gender : Male
Photo Available

926 ALJ7038219
Name : Swati Sachin Deshmukh
Husband's Name: Sachin Deshmukh
House Number : 1217
Age : 37 Gender : Female
Photo Available

927 ALJ0692237
Name : Prakash Bhaurao Deshmukh
Father's Name: Bhaurao Deshmukh
House Number : 1218
Age : 76 Gender : Male
Photo Available

928 ALJ0692245
Name : Alka Prakashrao Deshmukh
Husband's Name: Prakashrao Deshmukh
House Number : 1218
Age : 62 Gender : Female
Photo Available

929 HMM1267541
Name : Gaurav Prakash Pawar
Father's Name: Prakash Pawar
House Number : 1218
Age : 43 Gender : Male
Photo Available

930 ALJ0692251
Name : Ramesh Bhaurao Pawar
Father's Name: Bhaurao Deshmukh
House Number : 1219
Age : 64 Gender : Male
Photo Available

931 ALJ0692261
Name : Anita Ramesh Pawar
Husband's Name: Ramesh Deshmukh
House Number : 1219
Age : 62 Gender : Female
Photo Available

932 ALJ8004780
Name : Pankaj Rameshrao Pawar
Father's Name: Rameshrao Pawar
House Number : 1219
Age : 38 Gender : Male
Photo Available

933 HMM1241348
Name : Rao Saheb Narayan Sonone
Father's Name: Narayan Sonone
House Number : 1224
Age : 48 Gender : Male
Photo Available

934 ALJ6401145
Name : Rekha Rao Saheb Sonone
Husband's Name: Rao Saheb Sonone
House Number : 1224
Age : 44 Gender : Female
Photo Available

935 HMM1241173
Name : Gayabai Narayan Sonune
Husband's Name: Narayan Sonune
House Number : 1224
Age : 70 Gender : Female
Photo Available

936 ALJ8004798
Name : Narayan Dhuma Chauhan
Father's Name: Dhuma Chauhan
House Number : 1225
Age : 64 Gender : Male
Photo Available

937 ALJ6230254
Name : Anusaya Narayan Chauhan
Husband's Name: Narayan Chauhan
House Number : 1225
Age : 60 Gender : Female
Photo Available

938 ALJ6230262
Name : SUNIL NARAYAN CHAVHAN
Father's Name: Narayan Chauhan
House Number : 1225
Age : 44 Gender : Male
Photo Available

939 HMM1247378
Name : Anil Narayan Chauhan
Father's Name: Narayan Chauhan
House Number : 1225
Age : 41 Gender : Male
Photo Available

940 ALJ6918890
Name : Kavita Anil Chavhan
Husband's Name: Anil Chavhan
House Number : 1225
Age : 32 Gender : Female
Photo Available

941 ALJ7082738
Name : Chaitli Gurav Deshmukh
Husband's Name: Gurav Deshmukh
House Number : 1228
Age : 35 Gender : Female
Photo Available

942 HMM1242288
Name : Devchand Dhondiram. Kewat
Father's Name: Dhondiram. Kewat
House Number : 1228
Age : 60 Gender : Male
Photo Available

943 HMM1243922
Name : Kamal Devchand Kewat
Husband's Name: Devchand Kewat
House Number : 1228
Age : 55 Gender : Female
Photo Available

944 ALJ8004806
Name : Ravi Devchand Makhriche
Father's Name: Devchand Makhriche
House Number : 1228
Age : 37 Gender : Male
Photo Available

945 ALJ6941538
Name : Rajesh Devchand Makhriche
Father's Name: Devchand Makhriche
House Number : 1228
Age : 33 Gender : Female
Photo Available

946 ALJ6941546
Name : Pushpa Ravi Makhriche
Husband's Name: Ravi Makhriche
House Number : 1228
Age : 28 Gender : Female
Photo Available

947 ALJ1664333
Name : GANGA RAJESH MAKHRICHE
Husband's Name: RAJESH DEVCHAND MAKHRICHE
House Number : 1228
Age : 28 Gender : Female
Photo Available

948 ALJ6230270
Name : Keshav Rao Dhondiram. Kewat
Father's Name: Dhondiram. Kewat
House Number : 1229
Age : 65 Gender : Male
Photo Available

949 HMM1929249
Name : Bhika Dhondiram. Kewat
Father's Name: Dhondiram. Kewat
House Number : 1230
Age : 75 Gender : Male
Photo Available

950 HMM1928498
Name : Dhondabai Bhika Kewat
Husband's Name: Bhika Kewat
House Number : 1230
Age : 70 Gender : Female
Photo Available

951 ALJ6989552
Name : Santosh Bhika Makhriche
Father's Name: Bhika Makhriche
House Number : 1230
Age : 40 Gender : Male
Photo Available

952 ALJ6989560
Name : Rameshwar Bhika Makhriche
Father's Name: Bhika Makhriche
House Number : 1230
Age : 35 Gender : Male
Photo Available

953 ALJ6989545
Name : Jyoti Rameshwar Makhriche
Husband's Name: Rameshwar Makhriche
House Number : 1230
Age : 33 Gender : Female
Photo Available

954 ALJ6941561
Name : Ashamati Santosh Makhriche
Husband's Name: Santosh Makhriche
House Number : 1230
Age : 33 Gender : Female
Photo Available

955 HMM1245885
Name : Kanta Sheshrao Kewat
Husband's Name: Sheshrao Kewat
House Number : 1231
Age : 65 Gender : Female
Photo Available

956 ALJ6532717
Name : Gajanan Sheshrao Makhriche
Father's Name: Sheshrao Makhriche
House Number : 1231
Age : 37 Gender : Male
Photo Available

957 ALJ6941520
Name : Ranjana Gajanan Makhriche
Husband's Name: Gajanan Makhriche
House Number : 1231
Age : 33 Gender : Female
Photo Available

958 ALJ6941512
Name : Ramesh Sheshrao Makhriche
Father's Name: Sheshrao Makhriche
House Number : 1231
Age : 32 Gender : Male
Photo Available

959 ALJ7037963
Name : Durga Ramesh Makhriche
Husband's Name: Ramesh Makhriche
House Number : 1231
Age : 26 Gender : Female
Photo Available

960 ALJ6401087
Name : Dyanneshwar Manik Rao Deshmukh
Father's Name: Manik Rao Deshmukh
House Number : 1235
Age : 42 Gender : Male
Photo Available

961 ALJ6230296
Name : Dhondu Gabaji Lakhe
Father's Name: Gabaji Lakhe
House Number : 1235
Age : 74 Gender : Male
Photo Available

962 ALJ6230304
Name : Leelabai Dhondu Lakhe
Husband's Name: Dhondu Lakhe
House Number : 1235
Age : 69 Gender : Female
Photo Available

963 ALJ6230320
Name : Saraswati Madhukar Lakhe
Husband's Name: Madhukar Lakhe
House Number : 1235
Age : 43 Gender : Female
Photo Available

964 ALJ6230312
Name : Madhukar Dhondu Lokhe
Father's Name: Dhondu Lokhe
House Number : 1235
Age : 47 Gender : Male
Photo Available

965 ALJ6601397
Name : Janabai Vitthal Salve
Husband's Name: Vitthal Salve
House Number : 1235
Age : 82 Gender : Female
Photo Available

966 ALJ6601405
Name : Bandu Vitthal Salve
Father's Name: Vitthal Salve
House Number : 1235
Age : 57 Gender : Male
Photo Available

967 ALJ6601413
Name : Sau Shobha Keshav Bansode
Husband's Name: Keshav Bansode
House Number : 1235
Age : 42 Gender : Female
Photo Available

968 HMM1241256
Name : Pandurang Namdev Vagh
Father's Name: Namdev Vagh
House Number : 1236
Age : 60 Gender : Male
Photo Available

969 HMM1243856
Name : Kaveri Pandurang Vagh
Husband's Name: Pandurang Vagh
House Number : 1236
Age : 55 Gender : Female
Photo Available

970 HMM1974369
Name : Purushottam Ashruji Borkar
Father's Name: Ashruji Borkar
House Number : 1238
Age : 51 Gender : Male
Photo Available

971 HMM1974336
Name : Renuka Purushottam Borkar
Husband's Name: Purushottam Borkar
House Number : 1238
Age : 47 Gender : Female
Photo Available

972 ALJ8011850
Name : Saufiyabi Rafiq Shaikh
Others: Rafiq Shaikh
House Number : 1132 1
Age : 47 Gender : Female
Photo Available

973 ALJ6229694
Name : Gopalrao Devrao Deshmukh
Others: Devrao Thakare
House Number : 1180 1
Age : 43 Gender : Male
Photo Available

974 ALJ6018964
Name : Sharda Gopal Deshmukh
Husband's Name: Gopalrao Thakare
House Number : 1180 1
Age : 35 Gender : Female
Photo Available

975 ALJ1754589
Name : Madhuri Mahesh Pawar
Husband's Name: Mahesh Sudhakar Pawar
House Number : 1058
Age : 24 Gender : Female
Photo Available

976 ALJ1757665
Name : Prashant Vithoba Parasne
Father's Name: Vithoba Pralhad Parasne
House Number : 1143
Age : 21 Gender : Male
Photo Available

977 ALJ1761741
Name : Himanshu Krushnarao Deshmukh
Mother's Name: Sangita Krushnarao Deshmukh
House Number : 1048
Age : 21 Gender : Male
Photo Available

978 ALJ1762301
Name : Anushka Gajanan Deshmukh
Father's Name: Gajanan Vitthalrao Deshmukh
House Number : 1048
Age : 22 Gender : Female
Photo Available

979 ALJ1762483
Name : Prajwal Bhaskar Shinde
Father's Name: Bhaskar Ganpat Shinde
House Number : 1188
Age : 23 Gender : Male
Photo Available

980 ALJ1762970
Name : Shekh Naved Shekh Kausar Shekh
Mother's Name: Rihanabi Kausar Shekh
House Number : 1102
Age : 25 Gender : Male
Photo Available

981 ALJ1764232
Name : Pooja Dnyaneshwar Dhabdule
Husband's Name: Dnyaneshwar Madhukar Dhabdule
House Number : 1115
Age : 27 Gender : Female
Photo Available

982 ALJ1772441
Name : Radha Vaibhav Deshmukh
Husband's Name: Vaibhav Deshmukh
House Number : 1196
Age : 25 Gender : Female
Photo Available

983 ALJ1773068
Name : Laxmi Saurabh Deshmukh
Husband's Name: Saurabh Deshmukh
House Number : 1195
Age : 29 Gender : Female
Photo Available

984 ALJ1773084
Name : Pradnya Shubham Deshmukh
Husband's Name: Shubham Deshmukh Deshmukh
House Number : 1195
Age : 28 Gender : Female
Photo Available

985 ALJ1781582
Name : Shaikh Sohil Shaikh Riyaj Shaikh
Father's Name: Shaikh Riyaj Shaikh Munir Shaikh
House Number : 1134
Age : 26 Gender : Male
Photo Available

986 ALJ1785591
Name : Swapnil Raju Bithare
Father's Name: Raju Bithare
House Number : 1197
Age : 21 Gender : Male
Photo Available

987 ALJ1785666
Name : Dnyaneshwar Raju Bithare
Father's Name: Raju Khushalchand Bithare
House Number : 1197
Age : 21 Gender : Male
Photo Available

988 ALJ1791813
Name : Maher Anjum Shekh Sadik Shekh
Father's Name: Sadik Shekh
House Number : 1105
Age : 24 Gender : Female
Photo Available

989 ALJ1798420
Name : Aasma Parveen Javed ali Shekh
Husband's Name: Javed ali Shekh
House Number : 1156
Age : 29 Gender : Female
Photo Available

990 ALJ1799972
Name : UZMA BI SHAIKH JAVED
Husband's Name: SHAIKH JAVED SHAIKH INAYAT
House Number : ward number 6
Age : 23 Gender : Female
Photo Available

991 ALJ1802131
Name : Pratik Balasaheb Bithare
Father's Name: Balasaheb Bithare
House Number : 1197
Age : 20 Gender : Male
Photo Available

992 ALJ1807783
Name : Rukhsar Shaikh
Husband's Name: Ajaj Shaikh
House Number : 1212
Age : 25 Gender : Female
Photo Available

993 ALJ1807858
Name : Renuka Bhosle
Husband's Name: Shivaji Bhosle
House Number : 1202
Age : 28 Gender : Female
Photo Available

994 ALJ1825520
Name : Muskan Shaikh
Husband's Name: Sohil Shaikh
House Number : 1212
Age : 21 Gender : Female
Photo Available

995 ALJ1826478
Name : Anjum Parveen Nazim Ali Shekh
Husband's Name: Nazim Ali Shekh
House Number : 1136
Age : 34 Gender : Female
Photo Available

996 ALJ1831130
Name : MahekAnjum Shamsher Shekh
Father's Name: Shamsher Shekh
House Number : 1069
Age : 21 Gender : Female
Photo Available

997 ALJ1839406
Name : RADHA BORKAR
Husband's Name: SOPAN BORKAR
House Number : PURUSOTTAM BORKAR
Age : 24 Gender : Female
Photo Available

998 ALJ1839398
Name : SOPAN BORKAR
Father's Name: PURUSHOTTAM BORKAR
House Number : PURUSHOTTAM BORKAR
Age : 27 Gender : Male
Photo Available

999 ALJ1841519
Name : KARTIK SANTOSH BITHARE
Father's Name: SANTOSH RAMLAL BITHARE
House Number : near Hanuman mandir
Age : 21 Gender : Male
Photo Available

1000 ALJ1850767
Name : Pragati Sharad Pawar
Husband's Name: Sharad Pawar
House Number : 975
Age : 27 Gender : Female
Photo Available

1001 ALJ1850783
Name : Vandana Shrikant Pawar
Husband's Name: Shrikant Pawar
House Number : 975
Age : 34 Gender : Female
Photo Available

1002 ALJ1867076
Name : Sudarshan Rajendra Tipale
Father's Name: Rajendra Tipale
House Number : 1124
Age : 21 Gender : Male
Photo Available

1003 ALJ1868074
Name : Saurav Madhukar Lakhe
Father's Name: Madhukar Dhondu Lakhe
House Number : 1235
Age : 20 Gender : Male
Photo Available

1004 ALJ1888767
Name : Sakshi Sanjay Kumkar
Father's Name: Sanjay Kumkar
House Number : 1164
Age : 22 Gender : Female
Photo Available

1005 ALJ1888023
Name : Ranjana Madan Bithre
Husband's Name: Madan Bithre
House Number : 1088
Age : 51 Gender : Female
Photo Available

1006 ALJ1896810
Name : Bhagyshree Krushna Bansode
Others: Shobha Keshav Salve
House Number : 1235
Age : 29 Gender : Female
Photo Available

1007 ALJ1905785
Name : Usha Ganesh Gawai
Husband's Name: Ganesh Gawai
House Number : 0
Age : 39 Gender : Female
Photo Available

1008 ALJ1915891
Name : ARBAJ SHEKH
Mother's Name: शगुफ्ताबी DILDAR
House Number : wad no 01
Age : 20 Gender : Male
Photo Available

1009 ALJ1928902
Name : SHAIKH UMAIR ABDUL ALEEM SHAIKH
Father's Name: ABDUL ALEEM ABDUL SALAAM ABDUL ALEEM
House Number : 190
Age : 20 Gender : Male
Photo Available

1010 ALJ1964865
Name : Rijwanabi Ferojkha Pathan
Husband's Name: Ferojkha Pathan
House Number : At Post Dusarbid
Age : 35 Gender : Female
Photo Available

1011 ALJ1966886
Name : APEKSHA VISHWNATH SANAP SANAP
Husband's Name: SWASTIK SANGLE
House Number : 121 sai niwas
Age : 24 Gender : Female
Photo Available

1012 ALJ1973874
Name : Afrin Bi Rafik Ahmed Shekh
Husband's Name: Rafik Ahmed Shekh Gaffar
House Number : Ward no.06
Age : 24 Gender : Female
Photo Available

1013 ALJ1976752
Name : Gaurav Pawar
Father's Name: Prakashrao Pawar
House Number : ward no 6
Age : 43 Gender : Male
Photo Available

1014 ALJ1980051
Name : Sadhana Yogesh Jagdale
Husband's Name: Yogesh Jagdale
House Number : ward no 6
Age : 22 Gender : Female
Photo Available

1015 ALJ1995075
Name : Gajanan Kundlik Jarhad
Father's Name: Kundlik Jarhad
House Number : Ward no 04
Age : 41 Gender : Male
Photo Available

1016 ALJ1997402
Name : Mohammad Kaif Shaikh Salim
Father's Name: Salim Shaikh
House Number : Ward No 6
Age : 21 Gender : Male
Photo Available

1017 ALJ1998186
Name : Moin Umar Shaikh
Father's Name: Umar Shaikh
House Number : ward no 6
Age : 20 Gender : Male
Photo Available

1018 ALJ1998228
Name : Shaikh Salem Shaikh Khalil
Father's Name: Shaikh Khalil
House Number : At Po Dusarbid
Age : 20 Gender : Male
Photo Available

1019 ALJ2000024
Name : Sainaj Shekh Kadir
Husband's Name: Shekh Kadir
House Number : Ward No 2
Age : 31 Gender : Female
Photo Available

1020 ALJ2005189
Name : Sakhubai Dhondu Lakhe
Father's Name: Dhondu Lakhe
House Number : Mu Po Dusarbid
Age : 33 Gender : Female
Photo Available

1021 ALJ2008456
Name : Shekh Farhan Shekh Firoj
Father's Name: Shekh Firoj
House Number : Ward No. 06
Age : 21 Gender : Male
Photo Available

1022 ALJ2012763
Name : RUPALI AMOL VAIDYA
Husband's Name: AMOL DIGAMBAR VAIDHYA
House Number : WARD NO 06
Age : 20 Gender : Female
Photo Available

1023 ALJ2018653
Name : Nazish Farheen Shekh Akil
Husband's Name: Shekh Akil
House Number : Ward no 6
Age : 27 Gender : Female
Photo Available

1024 ALJ2026664
Name : Shaikh Rajek Shaikh Dildar
Father's Name: Dildar Karamat shekh
House Number : Ward no 6
Age : 24 Gender : Male
Photo Available

1025 ALJ2026680
Name : shaikh vajib shaikh dildar
Father's Name: dildar Karamat shekh
House Number : Ward no 6
Age : 22 Gender : Male
Photo Available

1026 ALJ2033264
Name : Bibihavva Waseem Shaikh
Husband's Name: Waseem Shaikh
House Number : C/o Waseem Shaikh
Age : 23 Gender : Female
Photo Available

1027 ALJ2036713
Name : Saniyabi Shaikh Faheem
Husband's Name: Shaikh Faheem
House Number : Near Kureshi Galli
Age : 22 Gender : Female
Photo Available

1028 ALJ2037265
Name : Sahil Shaikh Amir
Father's Name: Shaikh Amir
House Number : Ward No. 06
Age : 25 Gender : Male
Photo Available

1029 ALJ2045086
Name : Danishkhan JakirKhan Pathan
Father's Name: Jakirkhan Pathan
House Number : Ward No. 06
Age : 22 Gender : Male
Photo Available

1030 ALJ2045177
Name : HEENA BI SHAIKH JAMIL
Husband's Name: SHEKH JAMIL SHEKH MANWAR
House Number : WARD NO 01
Age : 30 Gender : Female
Photo Available

1031 ALJ2050342
Name : Sanobar Naz Shaikh Sadik
Father's Name: Sadik Jamumiya Shaikh
House Number : 1153
Age : 21 Gender : Female
Photo Available

1032 ALJ2054427
Name : Sheikh Muskan Ashfaque Ali
Father's Name: Ashfaq Ali Ahemad Ali Sheikh
House Number : 1136
Age : 25 Gender : Female
Photo Available

1033 ALJ2058337
Name : VAISHNAVI SUNIL SHINDE
Husband's Name: SUNIL DNYANESHWAR SHINDE
House Number : WARD NO 01
Age : 22 Gender : Female
Photo Available

1034 ALJ2059764
Name : Anjum Parveen Asefkha Pathan
Husband's Name: Ashefkhan Najirkhan Pathan
House Number : 123
Age : 29 Gender : Female
Photo Available

1035 ALJ2066496
Name : Shifa Mahebub Qureshi
Father's Name: Mahebub Qureshi
House Number : At Post Dusarbid
Age : 20 Gender : Female
Photo Available

1036 ALJ2068955
Name : Shaikh Kamil Ali Ashfaque Ali
Father's Name: Ashfaq Ali Ahmed Ali
House Number : 1136
Age : 23 Gender : Male
Photo Available

SUMMARY OF ELECTORS

A) NUMBER OF ELECTORS

		Roll Type	Roll Identification	NUMBER OF ELECTORS			
				Male	Female	Third Gender	Total
I	Original	Mother Roll	Draft Electoral Roll prepared under Special Intensive Revision - 2026	530	506	0	1036
				530	506	0	1036

Issued by Electoral Registration Office