ELECTORAL ROLL 2026 S13 Maharashtra

No. Name and Reservation Status of Assembly Constituency : 24 - SINDHKHED RAJA (GEN)	Part No. : 26
No. Name and Reservation Status of Parliamentary Constituency(ies) in which the Assembly Constituency is located : 5 - BULDHANA (GEN)	

1. Details of Revision

Year of Revision	2026
Qualifying Date	01-10-2026
Type of revision	Special Intensive Revision 2026
Date of Publication	31-08-2026

Roll Identification

Draft Electoral Roll prepared under Special Intensive Revision - 2026

2. Details of part and polling area

No. and name of sections in the part

1-Balaji Mandir Parisar Sawdad
2-Maroti Mandir Parisar Sawdad

Main Town or Village	: SAVADAD
Police Station	: SAKHARKHEDA
Taluka	: SINDKHED RAJA
District	: BULDHANA
Pin code	: 443202

3. Polling Station Details

No. and Name of Polling Station : 26 - Sawdad **Address of Polling Station :** Zilla Parishad Marathi Primary School, Room No 9, Sawdad	**Type of Polling Station (Male/Female/General)**	General
	Number of Auxiliary Polling Stations in this part :	0

4. NUMBER OF ELECTORS

Starting Serial No.	Ending Serial No.	Net Electors			
		Male	Female	Third Gender	Total
1	886	475	411	0	886

Issued by Electoral Registration Office

Nazri Naksha

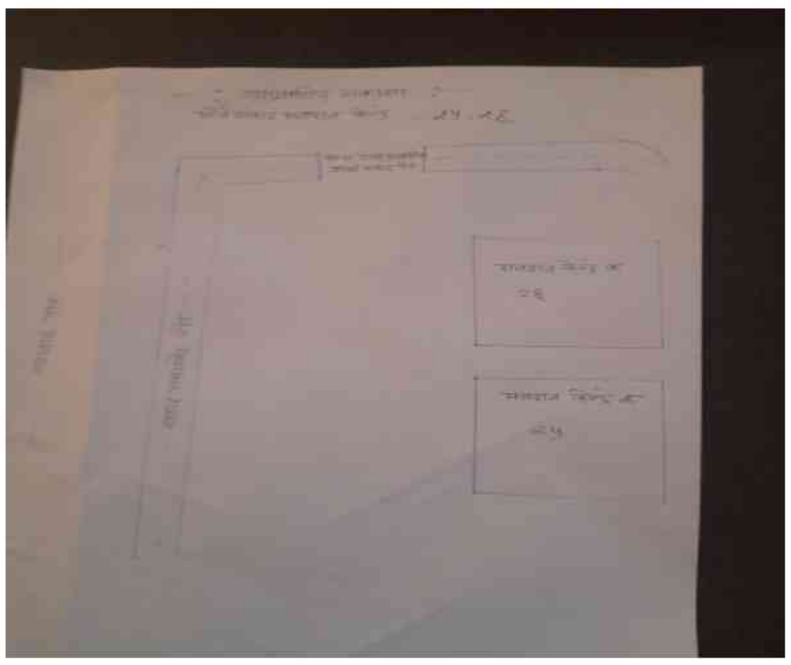

Google Map View



Polling Station Building Front View



Polling Station Front View

Cad View



Key MAP View

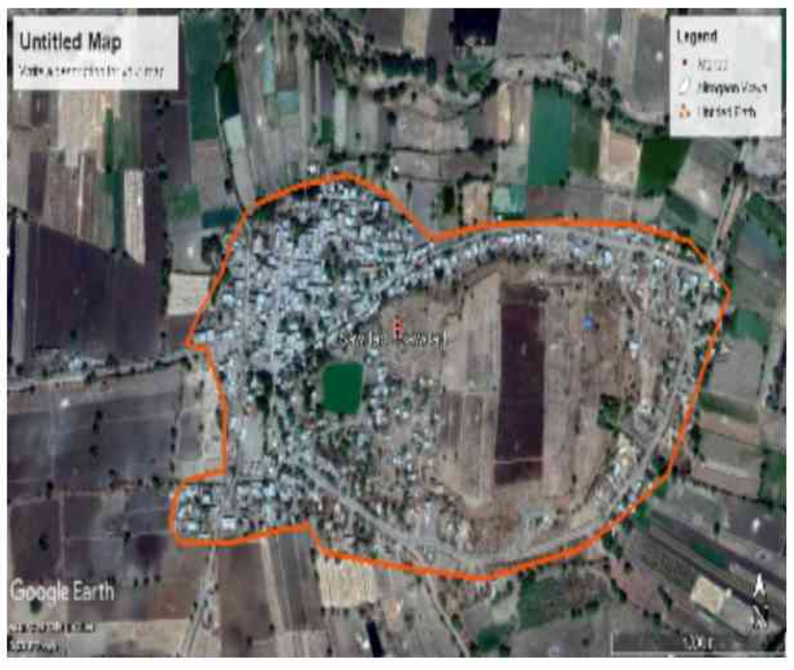

1 ALJ6300404
Name : sanjay vikram arakh
Father's Name: vikram arakh
House Number :
Age : 54 Gender : Male
Photo Available

2 ALJ6300412
Name : sangita sanjay arakh
Husband's Name: sanjay arakh
House Number :
Age : 42 Gender : Female
Photo Available

3 ALJ6820443
Name : SIMA DNYANESHWAR ARAKH
Husband's Name: DNYANESHWAR ARAKH
House Number :
Age : 38 Gender : Female
Photo Available

4 ALJ6459622
Name : ganesh keshave deshmukh
Father's Name: keshave deshmukh
House Number :
Age : 52 Gender : Male
Photo Available

5 ALJ6711055
Name : DEVRAO NARAYAN DESHMUKH
Father's Name: NARAYAN DESHMUKH
House Number :
Age : 50 Gender : Male
Photo Available

6 ALJ6459655
Name : nita ganesh deshmukh
Husband's Name: ganesh deshmukh
House Number :
Age : 43 Gender : Female
Photo Available

7 ALJ6459614
Name : Madan Narayan Deshmukh
Father's Name: narayan deshmukh
House Number :
Age : 41 Gender : Male
Photo Available

8 ALJ6459630
Name : kalpana gajanan deshmukh
Husband's Name: gajanan deshmukh
House Number :
Age : 37 Gender : Female
Photo Available

9 ALJ6300388
Name : mira purshottam deshmukh
Husband's Name: purshottam deshmukh
House Number :
Age : 38 Gender : Female
Photo Available

10 ALJ6459697
Name : sapna vinod deshmukh
Husband's Name: vinod deswhmukh
House Number :
Age : 35 Gender : Female
Photo Available

11 ALJ6711063
Name : Vaishali Nanarao Deshmukh
Husband's Name: DNYNESHVAR DESHMUKH
House Number :
Age : 35 Gender : Female
Photo Available

12 ALJ6711048
Name : VIJAY GANESHRAO DESHMUKH
Father's Name: GANESHRAO DESHMUKH
House Number :
Age : 35 Gender : Male
Photo Available

13 ALJ6711006
Name : PRAVIN MANIKRAO DESHMUKH
Father's Name: MANIKRAO DESHMUKH
House Number :
Age : 35 Gender : Male
Photo Available

14 ALJ6459606
Name : anita madan deshmukh
Husband's Name: madan deshmukh
House Number :
Age : 34 Gender : Female
Photo Available

15 ALJ6710834
Name : KALPANA SANDIPRAO DESHMUKH
Husband's Name: SANDOPRAO DESHMUKH
House Number :
Age : 33 Gender : Female
Photo Available

16 ALJ6300396
Name : shobha dnyaneshwar deshmukh
Husband's Name: dnyaneshwar deshmukh
House Number :
Age : 35 Gender : Female
Photo Available

17 ALJ6459705
Name : shreekrushna annarao deshmukh
Father's Name: annarao deshmukh
House Number :
Age : 33 Gender : Male
Photo Available

18 ALJ6710925
Name : SANJAY GANESH DESHMUKH
Father's Name: GANESH DESHMUKH
House Number :
Age : 32 Gender : Male
Photo Available

19 ALJ6300313
Name : Naresh Sanjabrao Deshmukh
Father's Name: Sanjabrao Pandurang Deshmukh
House Number :
Age : 33 Gender : Male
Photo Available

20 ALJ6710974
Name : NANDKISHOR VITTHAL DESHMUKH
Father's Name: VITTHAL DESHMUKH
House Number :
Age : 31 Gender : Male
Photo Available

21 ALJ6710917
Name : SUNITA RAMESHWAR DESHMUKH
Husband's Name: RAMESHVAR DESHMUKH
House Number :
Age : 30 Gender : Female
Photo Available

22 ALJ6710982
Name : SHIVAJI TEJRAO DESHMUKH
Father's Name: TEJRAO DESHMUKH
House Number :
Age : 29 Gender : Male
Photo Available

23 ALJ6710966
Name : MUKUND BABAN DESHMUKH
Father's Name: BABAN DESHMUKH
House Number :
Age : 29 Gender : Male
Photo Available

24 ALJ6459747
Name : Usha Parmeshwar Dhondge
Husband's Name: parmeshwar dhogde
House Number :
Age : 41 Gender : Female
Photo Available

25 ALJ6711014
Name : SATISH LAXMAN DHONDGE
Father's Name: LKSHMAN DHONDGE
House Number :
Age : 35 Gender : Male
Photo Available

26 ALJ6710842
Name : AVINASH LAXMANRAO DHONDGE
Father's Name: LKSHMNRAO DHONDGE
House Number :
Age : 33 Gender : Male
Photo Available

27 ALJ6710859
Name : SUNIL LAXMAN DHONDGE
Father's Name: LKSHMAN DHONDGE
House Number :
Age : 29 Gender : Male
Photo Available

28 ALJ6459754
Name : shankar shrewekrushna dube
Father's Name: shrewekrushna dube
House Number :
Age : 38 Gender : Male
Photo Available

29 ALJ6459721
Name : Amol Vishwanath Gadge
Father's Name: vishwanath gadage
House Number :
Age : 33 Gender : Male
Photo Available

30 ALJ6459432
Name : Usha Pandurang Gavhale
Husband's Name: pandurang gavhale
House Number :
Age : 37 Gender : Female
Photo Available

31 ALJ6710933 Name : MOHAN TULSHIDAS GVHALE Father's Name: TULSHIDAS GVHALE House Number : Age : 30 Gender : Male Photo Available	32 ALJ6710875 Name : MANISHA BHIKAJI GVHALE Father's Name: BHIKAJI GVHALE House Number : Age : 29 Gender : Female Photo Available	33 ALJ6300339 Name : asha santosh kale Husband's Name: santosh kale House Number : Age : 36 Gender : Female Photo Available
34 ALJ6710826 Name : PUSHPA VIJAY KALE Husband's Name: VIJAY KALE House Number : Age : 33 Gender : Female Photo Available	35 ALJ6459556 Name : Pandurang Bhagvan Katkar Father's Name: baghwan katkar House Number : Age : 37 Gender : Male Photo Available	36 ALJ6459515 Name : savita pandurang katkar Husband's Name: pandurang katkar House Number : Age : 34 Gender : Female Photo Available
37 ALJ6300370 Name : dipak bhaskar kendale Father's Name: bhaskar kendale House Number : Age : 33 Gender : Male Photo Available	38 ALJ6300347 Name : Vaishali Raju Kendhale Husband's Name: raju kendare House Number : Age : 35 Gender : Female Photo Available	39 ALJ6559819 Name : Mina Ashok Kendhale Father's Name: Ashok Kenghale House Number : Age : 38 Gender : Male Photo Available
40 ALJ6710958 Name : VINOD SUKHDEV KENDHLE Father's Name: SUKHDEV KENDHLE House Number : Age : 29 Gender : Male Photo Available	41 ALJ6710941 Name : SAGAR GANESH KENDHLE Father's Name: GANESH KENDHLE House Number : Age : 29 Gender : Male Photo Available	42 ALJ6459523 Name : mohan madukar more Father's Name: madukar more House Number : Age : 38 Gender : Male Photo Available
43 ALJ6459457 Name : Bandu Laxman More Father's Name: laxman more House Number : Age : 33 Gender : Male Photo Available	44 ALJ6459499 Name : rama dilip more Husband's Name: dilip more House Number : Age : 32 Gender : Female Photo Available	45 ALJ6710867 Name : AMOL BHAGWAN MORE Father's Name: BHGWAN MORE House Number : Age : 30 Gender : Male Photo Available
46 ALJ6710990 Name : VANITA DEVANAND MORE Father's Name: DEVANND MORE House Number : Age : 30 Gender : Male Photo Available	47 ALJ6459507 Name : Swapnil Bhimrao Morey Father's Name: bhimrao more House Number : Age : 36 Gender : Male Photo Available	48 ALJ6710818 Name : NANDA TULSHIRAM PARGHE Husband's Name: TUDSHIRAM PARGHE House Number : Age : 37 Gender : Female Photo Available
49 ALJ6459663 Name : Sarangdhar Devrao Shevare Father's Name: devrao shavre House Number : Age : 31 Gender : Male Photo Available	50 HMM1462852 Name : Shanta Bhanudas Shide Husband's Name: Bhanudas Shide House Number : Age : 43 Gender : Female Photo Available	51 ALJ6710909 Name : GANESH TEJARAO SPKAL Father's Name: TEJRAO SPKAL House Number : Age : 30 Gender : Male Photo Available
52 ALJ6300354 Name : deshmukh pandurang suresh Father's Name: suresh deshmukh House Number : Age : 34 Gender : Male Photo Available	53 ALJ8010787 Name : Manda Padmakar Thakare Husband's Name: Padmakar Thakare House Number : Age : 89 Gender : Female Photo Available	54 ALJ7901473 Name : Gajanan Padmakar Thakare Father's Name: Padmakar Thakare House Number : Age : 68 Gender : Male Photo Available
55 ALJ6459549 Name : pravina prakash vaadha Father's Name: prakash vaadha House Number : Age : 32 Gender : Male Photo Available	56 ALJ6710883 Name : YOGESH SHIVAJI VADHE Father's Name: SHIVAJI VADHE House Number : Age : 31 Gender : Male Photo Available	57 ALJ7901481 Name : Vijay Prakash Vagh Father's Name: Prakash Vagh House Number : Age : 38 Gender : Male Photo Available
58 HMM1445352 Name : Pardhe Shankar Waman Father's Name: Shankar Waman House Number : Age : 43 Gender : Male Photo Available	59 ALJ6459473 Name : swapnil sudhakar wayse Father's Name: sudhakar wayse House Number : Age : 33 Gender : Male Photo Available	60 ALJ6711162 Name : Shakuntala Dilip Bangale Husband's Name: Dilip Bangale House Number : - Age : 49 Gender : Female Photo Available

61 ALJ6711071
Name : Pallavi Laxman Deshmukh
Husband's Name: Laxman Deshmukh
House Number : -
Age : 33 Gender : Female
Photo Available

62 ALJ6711147
Name : Ashwini Satish Deshmukh
Husband's Name: Satish Deshmukh
House Number : -
Age : 32 Gender : Female
Photo Available

63 ALJ6711154
Name : Shital Sudhakar Deshmukh
Husband's Name: Sudhakar Deshmukh
House Number : -
Age : 31 Gender : Female
Photo Available

64 ALJ9905209
Name : Vinod Deshmukh
Father's Name: Ramesh Deshmukh
House Number : -
Age : 26 Gender : Male
Photo Available

65 ALJ6711089
Name : Sunita Satish Dhongade
Husband's Name: Satish Dhongade
House Number : -
Age : 31 Gender : Female
Photo Available

66 ALJ6711204
Name : Sadhana Purushotam Gadge
Husband's Name: Purushotam Gadge
House Number : -
Age : 35 Gender : Female
Photo Available

67 ALJ6711097
Name : Dipak Digambar Kendhale
Father's Name: Digambar Kendhale
House Number : -
Age : 32 Gender : Male
Photo Available

68 ALJ6711188
Name : Sunita Bandu Marke
Husband's Name: Bandu Marke
House Number : -
Age : 34 Gender : Female
Photo Available

69 ALJ6711196
Name : Kiran Sudhakar More
Father's Name: Sudhakar More
House Number : -
Age : 34 Gender : Male
Photo Available

70 ALJ6711121
Name : Sachin Dnyaneshwar More
Father's Name: Dnyaneshwar More
House Number : -
Age : 33 Gender : Male
Photo Available

71 ALJ6711105
Name : Avinash Baban More
Father's Name: Baban More
House Number : -
Age : 32 Gender : Male
Photo Available

72 ALJ6901284
Name : Sunita Vitthal Narwade
Husband's Name: Vitthal Narwade
House Number : -
Age : 39 Gender : Female
Photo Available

73 ALJ6711139
Name : Nitin Gajanan Thakare
Father's Name: Gajanan Thakare
House Number : -
Age : 31 Gender : Male
Photo Available

74 ALJ1719145
Name : KOMAL SWAPNIL WAYSE
Husband's Name: SWAPNIL WAYSE
House Number : -
Age : 23 Gender : Female
Photo Available

75 ALJ6711220
Name : Asha Panjabrao Nemade
Husband's Name: Panjabrao Nemade
House Number : --
Age : 50 Gender : Female
Photo Available

76 ALJ1589837
Name : VAISHALI LAHANE
Husband's Name: GAJANAN SHESHRAO LAHANE
House Number : 00
Age : 26 Gender : Female
Photo Available

77 ALJ1581644
Name : SUMEDH SHESHRAO MORE
Father's Name: SHESHRAO MORE
House Number : 00
Age : 23 Gender : Male
Photo Available

78 ALJ1729847
Name : ABHIJEET SHESHRAO AMBHORE AMBHORE
Father's Name: SHESHARAO ANNARAO
House Number : sawadad
Age : 28 Gender : Male
Photo Available

79 ALJ1735224
Name : SHIVSHANKAR DESHMUKH
Father's Name: SHIVSHANKAR DESHMUKH
House Number : SAWDAD
Age : 22 Gender : Male
Photo Available

80 ALJ1700798
Name : RUSHIKESH SHEVARE
Father's Name: GANESH SHEVARE
House Number : SHEVARE NIVAS
Age : 23 Gender : Male
Photo Available

81 ALJ1654979
Name : DNYANESHWAR DEVRAO DESHMUKH DESHMUKH
Father's Name: DEVRAO NARAYAN DESHMUKH
House Number : Ward No 1
Age : 25 Gender : Male
Photo Available

82 ALJ1661883
Name : NILESH DILIP MOREY
Father's Name: DILIP ARJUN MOREY
House Number : 03
Age : 31 Gender : Male
Photo Available

83 ALJ1650712
Name : NEHA SAHEBRAV MORE MORE
Father's Name: SAHEBRAV
House Number : 08
Age : 23 Gender : Female
Photo Available

84 ALJ1720721
Name : PAVAN JAGARAO DESHMUKH DESHMUKH
Father's Name: JAGARAO SAKHARAM DESHMUKH DESHMUKH
House Number : 12
Age : 22 Gender : Male
Photo Available

85 ALJ1562404
Name : PUNAM DESHMUKH
Husband's Name: YOGESH DESHMUKH
House Number : 24
Age : 23 Gender : Female
Photo Available

86 HMM1444884
Name : Sulbha Rameshwar Deshmukh
Husband's Name: Ramchandra Deshmukh
House Number : 33
Age : 50 Gender : Female
Photo Available

87 ALJ0069575
Name : Baburao Namdev Gavhale
Father's Name: Namdev Gavhale
House Number : 88
Age : 73 Gender : Male
Photo Available

88 ALJ9885609
Name : BHAGWAT GAVHALE
Father's Name: BABURAO GAVHALE
House Number : 88
Age : 26 Gender : Male
Photo Available

89 ALJ7901069
Name : Ram Rao Narayan Ingle
Father's Name: Narayan Ingle
House Number : 141 A
Age : 61 Gender : Male
Photo Available

90 ALJ6108393
Name : Savita Ram Rao Ingle
Husband's Name: Ram Rao Ingle
House Number : 141 A
Age : 50 Gender : Female
Photo Available

91 HMM1462910
Name : Renuka Dynaneshvar Kale
Husband's Name: Dynaneshvar Kale
House Number : 142
Age : 41 Gender : Female
Photo Available

92 ALJ1588623
Name : Sandesh Devidas Gadge
Father's Name: Devidas Govindrao Gadge
House Number : 148
Age : 24 Gender : Male
Photo Available

93 ALJ6004063
Name : Anil Kachruba Kholagadage
Father's Name: Kachruba Kholagadage
House Number : 168
Age : 33 Gender : Male
Photo Available

94 ALJ1505817
Name : KHUSHALI DESHMUKH
Father's Name: DNYANESHWAR DESHMUKH
House Number : 172
Age : 26 Gender : Female
Photo Available

95 ALJ1505809
Name : ABHISHEK DESHMUKH
Father's Name: DNYANESHWAR DESHMUKH
House Number : 175
Age : 29 Gender : Male
Photo Available

96 ALJ6348049
Name : Raju Vithoba Jaival
Father's Name: Vithoba Jaival
House Number : 191
Age : 41 Gender : Male
Photo Available

97 ALJ1593185
Name : GAJANAN DESHMUKH
Father's Name: SARJERAO
House Number : 199
Age : 27 Gender : Male
Photo Available

98 ALJ1580455
Name : Ritesh Gadage
Father's Name: Balkrushna
House Number : 209
Age : 40 Gender : Male
Photo Available

99 ALJ6108401
Name : Shivaji Baburao Shevare
Father's Name: Baburao Shevare
House Number : 212
Age : 36 Gender : Male
Photo Available

100 ALJ9884834
Name : DIPAK DESHMUKH
Father's Name: SHRIRAM DESHMUKH
House Number : 219
Age : 40 Gender : Male
Photo Available

101 ALJ6108633
Name : Samadhan Subhash Kendhale
Father's Name: Subhash Kendhale
House Number : 219
Age : 36 Gender : Male
Photo Available

102 ALJ0067753
Name : Induj. Ramesh Deshmukh
Husband's Name: Ramesh Deshmukh
House Number : 223
Age : 54 Gender : Female
Photo Available

103 ALJ0067763
Name : Baban Rangarao Deshmukh
Father's Name: Rangarao Deshmukh
House Number : 224
Age : 68 Gender : Male
Photo Available

104 ALJ0067773
Name : Satyabhama Baban Deshmukh
Husband's Name: Baban Deshmukh
House Number : 224
Age : 60 Gender : Female
Photo Available

105 ALJ0067793
Name : Jagarav Kashirav Deshmukh
Father's Name: Kashirav Deshmukh
House Number : 225 A
Age : 55 Gender : Male
Photo Available

106 ALJ0067804
Name : Shobha Jagarav Deshmukh
Husband's Name: Jagarav Deshmukh
House Number : 225 A
Age : 50 Gender : Female
Photo Available

107 ALJ0067812
Name : Rao Saheb Govind Rao Deshmukh
Father's Name: Govind Rao Deshmukh
House Number : 226
Age : 55 Gender : Male
Photo Available

108 ALJ0067820
Name : Saraswati Rao Saheb Deshmukh
Husband's Name: Rao Saheb Deshmukh
House Number : 226
Age : 52 Gender : Female
Photo Available

109 ALJ6348106
Name : Prakash Bhagawat Deshmukh
Father's Name: Bhagawat Deshmukh
House Number : 226
Age : 36 Gender : Male
Photo Available

110 ALJ7103369
Name : Ambadas Ravsaheb Deshmukh
Father's Name: Ravsaheb Deshmukh
House Number : 226
Age : 30 Gender : Male
Photo Available

111 ALJ7103377
Name : YOGESH SANJAY DESHMUKH
Father's Name: Sanjabrao Deshmukh
House Number : 226
Age : 29 Gender : Male
Photo Available

112 ALJ7103443
Name : Sharad Ravsaheb Deshmukh
Father's Name: Ravsaheb Deshmukh
House Number : 226
Age : 28 Gender : Male
Photo Available

113 HMM2126902
Name : Sanjay Mugutrao Deshmukh
Father's Name: Mugutrao Deshmukh
House Number : 227
Age : 50 Gender : Male
Photo Available

114 HMM1463132
Name : Sanjay Sunita Deshmukh
Husband's Name: Sunita Deshmukh
House Number : 227
Age : 46 Gender : Female
Photo Available

115 ALJ9877788
Name : SACHIN DESHMUKH
Father's Name: GANESHRAO DESHMUKH
House Number : 227
Age : 36 Gender : Male
Photo Available

116 ALJ9877721
Name : SARIKA DESHMUKH
Husband's Name: SACHIN DESHMUKH
House Number : 227
Age : 27 Gender : Female
Photo Available

117 ALJ0067846
Name : Dwarkabai Tulashiram. Marke
Husband's Name: Tulashiram. Marke
House Number : 228
Age : 80 Gender : Female
Photo Available

118 ALJ0067872
Name : Lakshmibaij. Madhav Rao Gayakwad
Husband's Name: Madhav Rao Gayakwad
House Number : 230
Age : 90 Gender : Female
Photo Available

119 HMM2126092
Name : Sarubaij. Madhav Rao Gayakwad
Husband's Name: Madhav Rao Gayakwad
House Number : 230
Age : 80 Gender : Female
Photo Available

120 ALJ0067882
Name : Shankar Madhav Rao Gayakwad
Father's Name: Madhav Rao Gayakwad
House Number : 230
Age : 52 Gender : Male
Photo Available

121 HMM1443332
Name : Savita Shankar Gayakwad
Husband's Name: Shankar Gayakwad
House Number : 230
Age : 46 Gender : Female
Photo Available

122 ALJ9920463
Name : Bhagwan Ram Rao Gayakwad
Father's Name: Ram Rao Gayakwad
House Number : 231
Age : 63 Gender : Male
Photo Available

123 ALJ0067911
Name : Nandabaij. Bhagwan Gayakwad
Husband's Name: Bhagwan Gayakwad
House Number : 231
Age : 59 Gender : Female
Photo Available

124 ALJ6923221
Name : Vishal Bhagwan Gaikwad
Father's Name: Bhagwan Gaykwad
House Number : 231
Age : 28 Gender : Male
Photo Available

125 ALJ0067929
Name : Gulab Rao Govinda Sapkal
Father's Name: Govinda Sapkal
House Number : 232
Age : 70 Gender : Male
Photo Available

126 HMM1462720
Name : Lilavatij. Gulab Rao Sapkal
Husband's Name: Gulab Rao Sapkal
House Number : 232
Age : 65 Gender : Female
Photo Available

127 HMM1462878
Name : Shankar Gulab Rao Sapkal
Father's Name: Gulab Rao Sapkal
House Number : 232
Age : 45 Gender : Male
Photo Available

128 HMM1463314
Name : Sanjay Gulab Rao Sapkal
Father's Name: Gulabarav Sapkal
House Number : 232
Age : 43 Gender : Male
Photo Available

129 ALJ0067937
Name : Shrikrishna Tulashiram. Marke
Father's Name: Tulashiram. Marke
House Number : 233
Age : 70 Gender : Male
Photo Available

130 ALJ0067945
Name : Latabaij. Shrikrishna Marke
Husband's Name: Shrikrishna Marke
House Number : 233
Age : 65 Gender : Female
Photo Available

131 ALJ1049402
Name : Gajanan Shrikrishna Marke
Father's Name: Shrikrishna Marke
House Number : 233
Age : 37 Gender : Male
Photo Available

132 HMM1463819
Name : Gumfabai Tryambak Marke
Husband's Name: Trimbak Marke
House Number : 235
Age : 90 Gender : Female
Photo Available

133 HMM2124667
Name : Digambar Dajiba Marke
Father's Name: Dajiba Marke
House Number : 235
Age : 55 Gender : Male
Photo Available

134 ALJ9609058
Name : Madan Triyambak Marke
Father's Name: Triyambak Marke
House Number : 235
Age : 39 Gender : Male
Photo Available

135 ALJ6901243
Name : Gajanan Shankar Deshmukh
Father's Name: Shankar Deshmukh
House Number : 236
Age : 36 Gender : Male
Photo Available

136 ALJ0067971
Name : Sindhubaij. Vitthal Marke
Husband's Name: Vitthal Marke
House Number : 237
Age : 60 Gender : Female
Photo Available

137 ALJ6108443
Name : Baskar Dajiba Marke
Father's Name: Hajiba Marke
House Number : 237
Age : 40 Gender : Male
Photo Available

138 ALJ9622390
Name : Bandu Vitthal Marke
Father's Name: Vitthal Marke
House Number : 237
Age : 39 Gender : Male
Photo Available

139 ALJ6108435
Name : Santosh Vitthal Marke
Father's Name: Vitthal Marke
House Number : 237
Age : 35 Gender : Male
Photo Available

140 ALJ6923239
Name : Mohan Dinkar Marke
Father's Name: Dinkar Marke
House Number : 237
Age : 32 Gender : Male
Photo Available

141 ALJ9877879
Name : RANJANA MARKE
Husband's Name: BHASKAR MARKE
House Number : 237
Age : 32 Gender : Female
Photo Available

142 ALJ0067981
Name : Namdev Dajiba Marke
Father's Name: Dajiba Marke
House Number : 238
Age : 60 Gender : Male
Photo Available

143 ALJ6901391
Name : Satish Shrikrushna Marke
Father's Name: Shrikrushna Marke
House Number : 238
Age : 33 Gender : Male
Photo Available

144 ALJ6559702
Name : Dinkar Dajiba Marke
Father's Name: Dajiba Marke
House Number : 239
Age : 57 Gender : Male
Photo Available

145 ALJ6559710
Name : Mangalabaij. Dinkar Marke
Husband's Name: Dinkar Marke
House Number : 239
Age : 54 Gender : Female
Photo Available

146 ALJ9920489
Name : Gajanan Deshmukh
Father's Name: Narayan Deshmukh
House Number : 241
Age : 68 Gender : Male
Photo Available

147 HMM2125870
Name : Rajendra Narayan Deshmukh
Father's Name: Narayan Deshmukh
House Number : 241
Age : 64 Gender : Male
Photo Available

148 ALJ0068044
Name : Saralaj. Gajanan Deshmukh
Husband's Name: Gajanan Deshmukh
House Number : 241
Age : 64 Gender : Female
Photo Available

149 HMM2126126
Name : Mangalaj. Rajendra Deshmukh
Husband's Name: Rajendra Deshmukh
House Number : 241
Age : 59 Gender : Female
Photo Available

150 ALJ6108450
Name : Kailas. Narayan Deshmukh
Father's Name: Narayan Deshmukh
House Number : 241
Age : 51 Gender : Male
Photo Available

151 HMM2124584
Name : Geetabai Kailash Deshmukh
Husband's Name: Kailash Deshmukh
House Number : 241
Age : 48 Gender : Female
Photo Available

152 ALJ1626472
Name : Shivshankar Deshmukh
Father's Name: Gajanan Narayan Deshmukh
House Number : 241
Age : 24 Gender : Male
Photo Available

153 ALJ9920505
Name : Vanamalaj. Khushalarav Ingle
Husband's Name: Khushalarav Ingle
House Number : 242
Age : 60 Gender : Female
Photo Available

154 ALJ0068070
Name : Ramesh Shyam Rao Deshmukh
Father's Name: Shyam Rao Deshmukh
House Number : 244
Age : 66 Gender : Male
Photo Available

155 ALJ0068080
Name : Bebabaij. Ramesh Deshmukh
Husband's Name: Ramesh Deshmukh
House Number : 244
Age : 62 Gender : Female
Photo Available

156 ALJ6855258
Name : Yogesh Ramesh Shisode
Father's Name: Ramesh Shisode
House Number : Sawdad
Age : 39 Gender : Male
Photo Available

157 ALJ9877861
Name : NIRMALA SHISODE
Husband's Name: YOGESH SHISODE
House Number : 244
Age : 36 Gender : Female
Photo Available

158 ALJ0068090
Name : Tejrao Bapurao Deshmukh
Father's Name: Bapurao Deshmukh
House Number : 245
Age : 64 Gender : Male
Photo Available

159 ALJ0068101
Name : Rukhminaj. Tejrao Deshmukh
Husband's Name: Tejrao Deshmukh
House Number : 245
Age : 59 Gender : Female
Photo Available

160 HMM1443753
Name : Mangalaj. Ruprao Deshmukh
Husband's Name: Ruprao Deshmukh
House Number : 245
Age : 54 Gender : Female
Photo Available

161 ALJ7901507
Name : Ruprao Bapurao Deshmukh
Father's Name: Bapurao Deshmukh
House Number : 245
Age : 37 Gender : Male
Photo Available

162 ALJ7103328
Name : Shahaji Ruprao Deshmukh
Father's Name: Ruprao Deshmukh
House Number : 245
Age : 30 Gender : Male
Photo Available

163 ALJ7103310
Name : Rameshwar Ruprao Deshmukh
Father's Name: Ruprao Deshmukh
House Number : 245
Age : 28 Gender : Male
Photo Available

164 ALJ0068143
Name : Gambhirrao Vishwas Rao Deshmukh
Father's Name: Vishwas Rao Deshmukh
House Number : 247
Age : 57 Gender : Male
Photo Available

165 HMM2124519
Name : Lakshmibaij. Gajanan Deshmukh
Husband's Name: Gajanan Deshmukh
House Number : 247
Age : 50 Gender : Female
Photo Available

166 ALJ9622416
Name : Raman Nara Singhrao Deshmukh
Husband's Name: Nara Singhrao Deshmukh
House Number : 249
Age : 65 Gender : Female
Photo Available

167 HMM2125771
Name : Sanjay Bhikanrao Deshmukh
Father's Name: Bhikanrao Deshmukh
House Number : 249
Age : 50 Gender : Male
Photo Available

168 HMM2124782
Name : Rajendra Narsingrav Deshmukh
Father's Name: Nar Singhrao Deshmukh
House Number : 249
Age : 48 Gender : Male
Photo Available

169 ALJ1746502
Name : Seema Nilesh Deshmukh
Husband's Name: Nilesh Deshmukh
House Number : 249
Age : 23 Gender : Female
Photo Available

170 ALJ6035588
Name : Usha Rajendra Deshmukh
Husband's Name: Deshmukh Usha
House Number : 249
Age : 37 Gender : Female
Photo Available

171 ALJ6035703
Name : Vaishali Arun Deshmukh
Husband's Name: Arun Deshmukh
House Number : 250
Age : 39 Gender : Female
Photo Available

172 ALJ6035711
Name : Vinita Tushar Deshmukh
Husband's Name: Tushar Deshmukh
House Number : 250
Age : 37 Gender : Female
Photo Available

173 ALJ6820559
Name : AJAY RAJENDR DESHMUKH
Father's Name: RAJENDR DESHAMUKH
House Number : 250
Age : 32 Gender : Male
Photo Available

174 ALJ1693985
Name : ANURADHA ABHIJIT DESHMUKH
Husband's Name: ABHIJIT DESHMUKH
House Number : 250
Age : 28 Gender : Female
Photo Available

175 ALJ9920513
Name : Vachchhala Shrikrushna Dube
Husband's Name: Shrikrishna Dube
House Number : 250
Age : 77 Gender : Female
Photo Available

176 ALJ6855266
Name : Vaishali Dattatray Dube
Husband's Name: Dattatray Dube
House Number : 250
Age : 36 Gender : Female
Photo Available

177 ALJ6901235
Name : Pragati Shankar Dube
Husband's Name: Shankar Dube
House Number : 250
Age : 35 Gender : Female
Photo Available

178 HMM2125045
Name : Dattatreya Shrikrishna Dubey
Others: Shrikrishna Dubey
House Number : 250
Age : 43 Gender : Male
Photo Available

179 ALJ6035620
Name : Shrikrishna Dube Shankar
Father's Name: Dube Shankar
House Number : 250
Age : 39 Gender : Male
Photo Available

180 ALJ6820575
Name : Abhinay Vasantarao Deshmukh
Father's Name: VASANTRAO DESHAMUKH
House Number : 250 A
Age : 36 Gender : Male
Photo Available

181 ALJ6820567
Name : Abhijit Rajendra Deshmukh
Father's Name: RAJENDR DESHAMUKH
House Number : 250A
Age : 34 Gender : Male
Photo Available

182 ALJ9920521
Name : Anusayaj. Jagarav Deshmukh
Husband's Name: Jagarav Deshmukh
House Number : 250a
Age : 80 Gender : Female
Photo Available

183 ALJ9920547
Name : Ranjana Rajendra Deshmukh
Husband's Name: Rajendra Deshmukh
House Number : 250a
Age : 60 Gender : Female
Photo Available

184 ALJ6108468
Name : Vijayamalaj. Vasant Rao Deshmukh
Husband's Name: Vasant Rao Deshmukh
House Number : 250a
Age : 55 Gender : Female
Photo Available

185 ALJ9920554
Name : Subhadraj. Uttamrao Deshmukh
Husband's Name: Uttamrao Deshmukh
House Number : 255
Age : 94 Gender : Female
Photo Available

186 ALJ7901093
Name : Bhagwan Uttamrao Deshmukh
Father's Name: Uttamrao Deshmukh
House Number : 255
Age : 68 Gender : Male
Photo Available

187 ALJ6348072
Name : Nimarlaj. Shivaji Deshmukh
Husband's Name: Shivaji Deshmukh
House Number : 255
Age : 68 Gender : Female
Photo Available

188 HMM1443258
Name : Satish Shivaji Deshmukh
Others: Shivaji Deshmukh
House Number : 255
Age : 43 Gender : Male
Photo Available

189 ALJ9679374
Name : HEMLATA SATISH DESHMUKH
Husband's Name: SATISH DESHMUKH
House Number : 255
Age : 37 Gender : Female
Photo Available

190 ALJ9679358
Name : RUPESH NIMALA SHISODE
Others: NIMALA DESHMUKH
House Number : 255
Age : 43 Gender : Male
Photo Available

191 ALJ9679341
Name : MOHINI RUPESH SHISODE
Husband's Name: RUPESH SHISODE
House Number : 255
Age : 34 Gender : Female
Photo Available

192 HMM2124535
Name : Vitththal Rao Anandrao Jadhav
Father's Name: Anandrao Jadhav
House Number : 257
Age : 70 Gender : Male
Photo Available

193 HMM2124600
Name : Asarabaij. Vitththal Rao Jadhav
Husband's Name: Vitththal Rao Jadhav
House Number : 257
Age : 65 Gender : Female
Photo Available

194 ALJ6035687
Name : Shivshankar Vithathalrao Jadhav
Father's Name: Vithathalrao Jadhav
House Number : 257
Age : 36 Gender : Male
Photo Available

195 HMM1445667
Name : Vijay Rambhau Jadhav
Father's Name: Rambhau Jadhav
House Number : 258
Age : 50 Gender : Male
Photo Available

196 ALJ9920562
Name : Jyoti Vijay Jadhav
Husband's Name: Vijay Jadhav
House Number : 258
Age : 48 Gender : Female
Photo Available

197 ALJ0068242
Name : Shantabaij. Keshav Rao Deshmukh
Husband's Name: Keshav Rao Deshmukh
House Number : 259
Age : 79 Gender : Female
Photo Available

198 HMM2125219
Name : Madhav Narayan Deshmukh
Father's Name: Narayan Deshmukh
House Number : 260
Age : 55 Gender : Male
Photo Available

199 HMM1443712
Name : Arun Narayan Deshmukh
Father's Name: Narayan Deshmukh
House Number : 260
Age : 55 Gender : Male
Photo Available

200 HMM2125227
Name : Aparna Madhav Madhav Narayan Deshmukh
Husband's Name: Madhav Narayan Deshmukh
House Number : 260
Age : 50 Gender : Female
Photo Available

201 ALJ8010720
Name : Santosh Bhagvanrao Kale
Father's Name: Bhagavanarav Kale
House Number : 260
Age : 44 Gender : Male
Photo Available

202 ALJ9920588
Name : Godavari Ramrav Deshmukh
Husband's Name: Ram Rao Deshmukh
House Number : 261
Age : 90 Gender : Female
Photo Available

203 ALJ6559728
Name : Ramesh Ram Rao Deshmukh
Father's Name: Ram Rao Deshmukh
House Number : 261
Age : 60 Gender : Male
Photo Available

204 HMM1443266
Name : Santosh Ram Rao Deshmukh
Father's Name: Ram Rao Deshmukh
House Number : 261
Age : 45 Gender : Male
Photo Available

205 ALJ0068278
Name : Gangubaij. Annasaheb Deshmukh
Husband's Name: Annasaheb Deshmukh
House Number : 262
Age : 61 Gender : Female
Photo Available

206 ALJ1641711
Name : SHIVSHANKAR DESHMUKH
Father's Name: ANNASAHEB DESHMUKH
House Number : 262
Age : 23 Gender : Male
Photo Available

207 ALJ9920596
Name : Mathurabai Bhagwan Kale
Husband's Name: Bhagwan Kale
House Number : 264
Age : 84 Gender : Female
Photo Available

208 HMM2124378
Name : Waman Bhagwan Kale
Father's Name: Bhagwan Kale
House Number : 264
Age : 51 Gender : Male
Photo Available

209 HMM1463108
Name : Dynaneshvar Bhagwan Kale
Father's Name: Bhagwan Kale
House Number : 264
Age : 45 Gender : Male
Photo Available

210 ALJ6108484
Name : Rustam. Punjaji Kale
Father's Name: Punjaji Kale
House Number : 265
Age : 70 Gender : Male
Photo Available

211 HMM1462597
Name : Sanjay Rustam. Kale
Father's Name: Rustam. Kale
House Number : 265
Age : 50 Gender : Male
Photo Available

212 HMM1445113
Name : Shrikrishna Rustumarav Kale
Father's Name: Rustumarav Kale
House Number : 265
Age : 43 Gender : Male
Photo Available

213 HMM1444850
Name : Vijay Rustum Kale
Father's Name: Rustum Kale
House Number : 265
Age : 41 Gender : Male
Photo Available

214 ALJ9920604
Name : Kaveri Dinakarrao Deshmukh
Others: Dinakarrao Deshmukh
House Number : 266
Age : 69 Gender : Female
Photo Available

215 HMM1462530
Name : Ram Rao Devrao Kale
Father's Name: Devrao Kale
House Number : 266
Age : 74 Gender : Male
Photo Available

216 HMM1462753
Name : Mandodhari Ram Rao Kale
Husband's Name: Ram Rao Kale
House Number : 266
Age : 69 Gender : Female
Photo Available

217 HMM1463009
Name : Bhimrao Ram Rao Kale
Father's Name: Ram Rao Kale
House Number : 266
Age : 47 Gender : Male
Photo Available

218 HMM2124469
Name : Gambhirarav Ram Rao Kale
Father's Name: Ram Rao Kale
House Number : 266
Age : 44 Gender : Male
Photo Available

219 HMM1463876
Name : Manisha Bhimrao Kale
Husband's Name: Bhimrao Kale
House Number : 266
Age : 43 Gender : Female
Photo Available

220 ALJ6820500
Name : Pratiba Vinod Deshamukh
Husband's Name: Vinod Deshamukh
House Number : 267
Age : 33 Gender : Female
Photo Available

221 HMM1444215
Name : Shrikrishna Gulab Rao Deshmukh
Father's Name: Gulab Rao Deshmukh
House Number : 267
Age : 79 Gender : Male
Photo Available

222 ALJ9920612
Name : Vachchhalabaij. Shrikrishna Deshmukh
Husband's Name: Shrikrishna Deshmukh
House Number : 267
Age : 74 Gender : Female
Photo Available

223 HMM1445642
Name : Dinakarrao Gulab Rao Deshmukh
Father's Name: Gulab Rao Deshmukh
House Number : 267
Age : 73 Gender : Male
Photo Available

224 HMM1443993
Name : Vandana Jagarav Deshamukhi
Father's Name: Jagarav Deshamukhi
House Number : 270
Age : 45 Gender : Female
Photo Available

225 HMM0029397
Name : Sakharam. Apparav Deshmukh
Father's Name: Apparav Deshmukh
House Number : 270
Age : 85 Gender : Male
Photo Available

226 HMM1443985
Name : Prayagabaij. Sakharam. Deshmukh
Husband's Name: Sakharam. Deshmukh
House Number : 270
Age : 80 Gender : Female
Photo Available

227 HMM2126159
Name : Pratap Sakharam. Deshmukh
Father's Name: Sakharam. Deshmukh
House Number : 270
Age : 52 Gender : Male
Photo Available

228 HMM1463884
Name : Sulochana Pratap Deshmukh
Husband's Name: Pratap Deshmukh
House Number : 270
Age : 50 Gender : Female
Photo Available

229 HMM1443035
Name : Jagarav Sakharav Deshmukh
Father's Name: Sakharav Deshmukh
House Number : 270
Age : 48 Gender : Male
Photo Available

230 ALJ6855233
Name : Manoj Prataprao Deshmukh
Father's Name: Prataprao Deshmukh
House Number : 270
Age : 30 Gender : Male
Photo Available

231 HMM2125029
Name : SUNITA MADHAORAO SARNAIK
Father's Name: Sakharam Deshmukh
House Number : 270
Age : 49 Gender : Female
Photo Available

232 ALJ6559736
Name : Deepali Shivaji Deshmukh
Husband's Name: Shivaji Deshmukh
House Number : 272
Age : 38 Gender : Female
Photo Available

233 ALJ9920620
Name : Shankar Shriram. Gadge
Father's Name: Shriram. Gadge
House Number : 272
Age : 60 Gender : Male
Photo Available

234 HMM2124436
Name : Murlidhar Shriram Gadge
Father's Name: Shriram Rajaram Gadge
House Number : 272
Age : 53 Gender : Male
Photo Available

235 ALJ0068333
Name : Shaligram. Shriram. Gadge
Father's Name: Shriram. Gadge
House Number : 272
Age : 49 Gender : Male
Photo Available

236 HMM1443480
Name : Keshav Shriram. Gadge
Father's Name: Shriram. Gadge
House Number : 272
Age : 49 Gender : Male
Photo Available

237 HMM1443589
Name : Purshottam Shriram Shriram Raja Gadge
Father's Name: Shriram Rajaram Gadge
House Number : 272
Age : 49 Gender : Male
Photo Available

238 HMM2124477
Name : Bebi Murlidhar Gadge
Father's Name: Murlidhar Shriram Gadge
House Number : 272
Age : 47 Gender : Female
Photo Available

239 HMM2124386
Name : Baliram Shriram Gadge
Father's Name: Shriram Rajaram Gadge
House Number : 272
Age : 46 Gender : Male
Photo Available

240 ALJ6820450
Name : Sunita Keshv Gadge
Husband's Name: Keshv Gadge
House Number : 272
Age : 41 Gender : Female
Photo Available

241 ALJ6035661
Name : Vijaya Baliram Gadge
Husband's Name: Baliram Gadge
House Number : 272
Age : 34 Gender : Female
Photo Available

242 ALJ0068341
Name : Shobha Baban Gadge
Husband's Name: Baban Gadge
House Number : 273
Age : 74 Gender : Female
Photo Available

243 HMM2125169
Name : Ganesh Baban Gadge
Father's Name: Baban Gadge
House Number : 273
Age : 43 Gender : Male
Photo Available

244 ALJ1688662
Name : SATISH BABAN GADGE
Father's Name: BABAN GADGE
House Number : 273
Age : 40 Gender : Male
Photo Available

245 ALJ1688654
Name : PRANITA SATISH GADGE
Husband's Name: SATISH GADGE
House Number : 273
Age : 36 Gender : Female
Photo Available

246 ALJ0068367
Name : Vimalabaij. Mansubarav Deshmukh
Husband's Name: Mansubarav Deshmukh
House Number : 274
Age : 60 Gender : Female
Photo Available

247 HMM1443795
Name : Pramod Manasubarav Deshmukh
Father's Name: Manasubarav Deshmukh
House Number : 274
Age : 44 Gender : Male
Photo Available

248 ALJ0068408
Name : Vimalabaij. Gopalrao Deshmukh
Husband's Name: Gopalrao Deshmukh
House Number : 275
Age : 69 Gender : Female
Photo Available

249 ALJ6108492
Name : Gopalrao Jagarav Deshmukh
Father's Name: Jagarav Deshmukh
House Number : 275
Age : 68 Gender : Male
Photo Available

250 HMM1445378
Name : Kailash Gopalrao Deshmukh
Father's Name: Gopalrao Deshmukh
House Number : 275
Age : 45 Gender : Male
Photo Available

251 HMM1445030
Name : Deepak Gopal Deshmukh
Father's Name: Gopal Deshmukh
House Number : 275
Age : 43 Gender : Male
Photo Available

252 ALJ6820468
Name : Sima Kailsh Deshmukh
Husband's Name: Kailsh Deshmukh
House Number : 275
Age : 38 Gender : Female
Photo Available

253 ALJ9920646
Name : Laxmanrao Dajiba Deshmukh
Father's Name: Dajiba Deshmukh
House Number : 276
Age : 83 Gender : Male
Photo Available

254 ALJ9920653
Name : Kamalaj. Laxmanrao Deshmukh
Husband's Name: Laxmanrao Deshmukh
House Number : 276
Age : 75 Gender : Female
Photo Available

255 ALJ0068432
Name : Dada Rao Laxmanrao Deshmukh
Father's Name: Laxmanrao Deshmukh
House Number : 276
Age : 55 Gender : Male
Photo Available

256 ALJ0068440
Name : Sunitaj. Dada Rao Deshmukh
Husband's Name: Dada Rao Deshmukh
House Number : 276
Age : 50 Gender : Female
Photo Available

257 ALJ0068456
Name : Bhausaheb Laxmanrao Deshmukh
Father's Name: Laxmanrao Deshmukh
House Number : 276
Age : 50 Gender : Male
Photo Available

258 HMM1444926
Name : Annasaheb Laxman Deshmukh
Father's Name: Laxman Deshmukh
House Number : 276
Age : 44 Gender : Male
Photo Available

259 HMM1445048
Name : Nanasaheb Laxmanrao Deshmukh
Father's Name: Laxmanrao Deshmukh
House Number : 276
Age : 43 Gender : Male
Photo Available

260 HMM1463199
Name : Manisha Annasaheb Bhausaheb Deshmukh
Others: Annasaheb Deshmukh
House Number : 276
Age : 43 Gender : Female
Photo Available

261 HMM1443597
Name : Vinod Madanrao Deshmukh
Others: Madanrao Deshmukh
House Number : 276
Age : 42 Gender : Male
Photo Available

262 ALJ6004055
Name : Balasaheb Laxmanrao Deshmukh
Father's Name: Laxmanrao Deshmukh
House Number : 276
Age : 35 Gender : Male
Photo Available

263 ALJ1049436
Name : Devidas Vishvanath Kaindhale
Father's Name: Vishvanath Kaindhale
House Number : 278
Age : 36 Gender : Male
Photo Available

264 ALJ7901119
Name : Ambadas Vishvanath Kaindhale
Father's Name: Vishvanath Kaindhale
House Number : 278
Age : 36 Gender : Male
Photo Available

265 ALJ0068486
Name : Vishwanath Madhav Rao Kendhale
Father's Name: Madhav Rao Kendhale
House Number : 278
Age : 59 Gender : Male
Photo Available

266 ALJ0068496
Name : Nandaj. Vishwanath Kendhale
Husband's Name: Vishwanath Kendhale
House Number : 278
Age : 55 Gender : Female
Photo Available

267 HMM0029660
Name : Sindhuj. Laxman Kendhale
Husband's Name: Laxman Kendhale
House Number : 278
Age : 50 Gender : Female
Photo Available

268 HMM1445014
Name : Prakash Madhav Rao Kendhale
Father's Name: Madhav Rao Kendhale
House Number : 278
Age : 43 Gender : Male
Photo Available

269 ALJ6108500
Name : Sushila Prakash Kendhale
Husband's Name: Prakash Kendhale
House Number : 278
Age : 39 Gender : Female
Photo Available

270 ALJ6855241
Name : Mohan Laxman Kendhale
Father's Name: Laxman Kendhale
House Number : 278
Age : 30 Gender : Male
Photo Available

271 HMM2125789
Name : Santosh Shriram Deshamukhi
Father's Name: Shriram Deshamukhi
House Number : 279
Age : 43 Gender : Male
Photo Available

272 ALJ9920711
Name : Shriram. Ashru Deshmukh
Father's Name: Ashru Deshmukh
House Number : 279
Age : 78 Gender : Male
Photo Available

273 HMM2125334
Name : Nirmala Shriram Deshmukh
Father's Name: Shriram Deshmukh
House Number : 279
Age : 50 Gender : Female
Photo Available

274 ALJ1049444
Name : Asha Santosh Deshmukh
Husband's Name: Santosh Deshmukh
House Number : 279
Age : 42 Gender : Female
Photo Available

275 HMM1443647
Name : Rambhau Panduji Kendhale
Father's Name: Panduji Kendhale
House Number : 279
Age : 84 Gender : Male
Photo Available

276 ALJ9920679
Name : Sakharam. Narayan Deshmukh
Father's Name: Narayan Deshmukh
House Number : 280
Age : 55 Gender : Male
Photo Available

277 ALJ0068549
Name : Rekha Sakharam Deshmukh
Husband's Name: Sakharam. Deshmukh
House Number : 280
Age : 52 Gender : Female
Photo Available

278 ALJ7901101
Name : Yogesh Sakharam Deshmukh
Father's Name: Sakharam Deshmukh
House Number : 280
Age : 35 Gender : Male
Photo Available

279 HMM1463280
Name : Baban Pandurang Deshmukh
Father's Name: Pandurang Deshmukh
House Number : 283
Age : 55 Gender : Male
Photo Available

280 ALJ0068585
Name : Sanjabrao Pandurang Deshmukh
Father's Name: Pandurang Sampat Deshmukh
House Number : 283
Age : 59 Gender : Male
Photo Available

281 HMM0029751
Name : Mirabaij. Baban Deshmukh
Husband's Name: Baban Deshmukh
House Number : 283
Age : 52 Gender : Female
Photo Available

282 HMM1463793
Name : Nanda Sanjabrao Deshmukh
Husband's Name: Sanjabrao Pandurang Deshmukh
House Number : 283
Age : 53 Gender : Female
Photo Available

283 ALJ7901135
Name : Rajendra Pandurang Deshmukh
Father's Name: Pandurang Deshmukh
House Number : 283
Age : 50 Gender : Male
Photo Available

284 HMM1463538
Name : Vijay Pandurang Deshmukh
Father's Name: Pandurang Deshmukh
House Number : 283
Age : 48 Gender : Male
Photo Available

285 HMM1463660
Name : Manda Rajendra Deshmukh
Others: Rajendra Deshmukh
House Number : 283
Age : 45 Gender : Female
Photo Available

286 HMM2125961
Name : Rekha Vijay Deshmukh
Others: Vijay Deshmukh
House Number : 283
Age : 44 Gender : Female
Photo Available

287 HMM2125250
Name : Jyoti Vijay Deshmukh
Husband's Name: Vijay Deshmukh
House Number : 283
Age : 43 Gender : Female
Photo Available

288 ALJ7901127
Name : Pushpa Vijay Deshmukh
Husband's Name: Vijay Deshmukh
House Number : 283
Age : 38 Gender : Female
Photo Available

289 ALJ1686245
Name : SHUBHAM RAJU DESHMUKH
Father's Name: RAJENDRA DESHMUKH
House Number : 283
Age : 26 Gender : Male
Photo Available

290 HMM1445477
Name : Anusayaj. Parashram Deshmukh
Husband's Name: Parashram Deshmukh
House Number : 284
Age : 80 Gender : Female
Photo Available

291 ALJ0068595
Name : Vitthal Parashram Deshmukh
Father's Name: Parashram Deshmukh
House Number : 284
Age : 55 Gender : Male
Photo Available

292 ALJ0068606
Name : Sindhuj. Vitthal Deshmukh
Husband's Name: Vitthal Deshmukh
House Number : 284
Age : 50 Gender : Female
Photo Available

293 ALJ7901150
Name : Chhaya Dynaneshvar Deshmukh
Others: Dynaneshvar Deshmukh
House Number : 284
Age : 44 Gender : Female
Photo Available

294 ALJ1671627
Name : SHANKAR MADHAVRAO SARNAIK
Father's Name: MADHAVRAO SARNAIK
House Number : 284
Age : 30 Gender : Male
Photo Available

295 ALJ0068614
Name : Ganesh Bhavani Deshmukh
Father's Name: Bhavani Deshmukh
House Number : 285
Age : 58 Gender : Male
Photo Available

296 ALJ0068622
Name : Vimalaj. Ganesh Deshmukh
Husband's Name: Ganesh Deshmukh
House Number : 285
Age : 55 Gender : Female
Photo Available

297 ALJ6108427
Name : Suresh Ganeshrao Deshmukh
Father's Name: Ganeshrao Deshmukh
House Number : 285
Age : 38 Gender : Male
Photo Available

298 ALJ6004022
Name : Sachin Ganesh Deshmukh
Father's Name: Ganesh Deshmukh
House Number : 285
Age : 35 Gender : Male
Photo Available

299 ALJ9877754
Name : SEEMA DESHMUKH
Husband's Name: SURESH DESHMUKH
House Number : 285
Age : 32 Gender : Female
Photo Available

300 HMM1444207
Name : Rukhminaj. Manik Rao Deshmukh
Husband's Name: Manik Rao Deshmukh
House Number : 286
Age : 60 Gender : Female
Photo Available

301 HMM1444249
Name : Deepak Manik Deshmukh
Father's Name: Manik Deshmukh
House Number : 286
Age : 43 Gender : Male
Photo Available

302 ALJ7901192
Name : Praveen Manikrao Deshmukh
Father's Name: Manikrao Deshmukh
House Number : 286
Age : 35 Gender : Male
Photo Available

303 ALJ7103393
Name : Shital Dipak Deshmukh
Husband's Name: Dipak Deshmukh
House Number : 286
Age : 32 Gender : Female
Photo Available

304 ALJ0068654
Name : Sajerrav Sitaram. Deshmukh
Father's Name: Sitaram. Deshmukh
House Number : 287
Age : 54 Gender : Male
Photo Available

305 HMM1444975
Name : Ratnamalaj. Sajerrav Deshmukh
Husband's Name: Sajerrav Deshmukh
House Number : 287
Age : 51 Gender : Female
Photo Available

306 ALJ0068664
Name : Damyantibai Gangaram. Deshmukh
Husband's Name: Gangaram. Deshmukh
House Number : 288
Age : 87 Gender : Female
Photo Available

307 HMM2124683
Name : Savitri Kailash Deshmukh
Others: Kailash Deshmukh
House Number : 288
Age : 45 Gender : Female
Photo Available

308 HMM1443803
Name : Prakash Gangaram Deshmukh
Others: Gangaram Deshmukh
House Number : 288
Age : 44 Gender : Male
Photo Available

309 HMM1445147
Name : Mangla Shalikram Gadge
Others: Shalikram Gadge
House Number : 289
Age : 45 Gender : Female
Photo Available

310 ALJ9609066
Name : Meena Vijay Kedhanle
Husband's Name: Vijay Kedhanle
House Number : 289
Age : 36 Gender : Female
Photo Available

311 HMM1443977
Name : Rambhau Santoshrao Kendhale
Father's Name: Santoshrao Kendhale
House Number : 289
Age : 75 Gender : Male
Photo Available

312 HMM1444199
Name : Baban Rambhau Kendhale
Father's Name: Rambhau Kendhale
House Number : 289
Age : 52 Gender : Male
Photo Available

313 HMM1444983
Name : Dugarbaij. Baban Kendhale
Husband's Name: Baban Kendhale
House Number : 289
Age : 51 Gender : Female
Photo Available

314 HMM2125680
Name : Raju Rambhau Kendhale
Father's Name: Rambhau Kendhale
House Number : 289
Age : 49 Gender : Male
Photo Available

315 HMM1443498
Name : Vijay Rambhau Kendhale
Others: Rambhau Kendhale
House Number : 289
Age : 44 Gender : Male
Photo Available

316 ALJ1106087
Name : Sunandaj. Annarav Deshmukh
Husband's Name: Annarav Deshmukh
House Number : 292
Age : 55 Gender : Female
Photo Available

317 ALJ7103401
Name : Punam Shrikrushna Deshmukh
Husband's Name: Shrikrushna Deshmukh
House Number : 292
Age : 30 Gender : Female
Photo Available

318 ALJ7103427
Name : Swapnil Annarao Deshmukh
Father's Name: Annarao Deshmukh
House Number : 292
Age : 29 Gender : Male
Photo Available

319 ALJ0068713
Name : Pramilaj. Shankar Deshmukh
Husband's Name: Shankar Deshmukh
House Number : 293
Age : 55 Gender : Female
Photo Available

320 ALJ9920760
Name : Sindhu Suresh Deshmukh
Husband's Name: Suresh Deshmukh
House Number : 294
Age : 52 Gender : Female
Photo Available

321 HMM1445295
Name : Datta Bhagwanarao Deshmukh
Others: Bhagavanarav Deshmukh
House Number : 294
Age : 46 Gender : Male
Photo Available

322 ALJ6348171
Name : Vaishali Gajanan Deshmukh
Husband's Name: Gajanan Deshmukh
House Number : 294
Age : 39 Gender : Female
Photo Available

323 ALJ9920745
Name : Bhagwan Vyankatrao Deshmukh
Father's Name: Veankatrao Deshmukh
House Number : 295
Age : 70 Gender : Male
Photo Available

324 ALJ9920752
Name : Vijay Bhagwanarao Deshmukh
Father's Name: Bhagwanarao Deshmukh
House Number : 295
Age : 51 Gender : Male
Photo Available

325 ALJ7901168
Name : Rekha Vijay Deshmukh
Husband's Name: Vijay Deshmukh
House Number : 295
Age : 48 Gender : Female
Photo Available

326 HMM1443381
Name : Gajanan Bhagwan Bhagvanrao Shankar Deshmukh
Father's Name: Bhagvanrao Shankar Deshmukh
House Number : 295
Age : 48 Gender : Male
Photo Available

327 ALJ6108559
Name : Radhabai Dattatray Deshmukh
Husband's Name: Datt Deshmukh
House Number : 295
Age : 43 Gender : Female
Photo Available

328 ALJ8010712
Name : Manisha Gajanan Deshmukh
Husband's Name: Gajanan Deshmukh
House Number : 295
Age : 36 Gender : Female
Photo Available

329 ALJ1719210
Name : MOHINI VIJAY DESHMUKH
Father's Name: VIJAY DESHMUKH
House Number : 295
Age : 26 Gender : Female
Photo Available

330 HMM2125599
Name : Bhagawat Baburao Jeval
Father's Name: Baburao Jeval
House Number : 298
Age : 43 Gender : Male
Photo Available

331 ALJ0068763
Name : Ramesh Madhav Rao Deshmukh
Father's Name: Madhav Rao Deshmukh
House Number : 299
Age : 60 Gender : Male
Photo Available

332 ALJ0068773
Name : Savitaj. Ramesh Deshmukh
Husband's Name: Ramesh Deshmukh
House Number : 299
Age : 52 Gender : Female
Photo Available

333 HMM1463207
Name : Ganesh Madhav Rao Deshmukh
Father's Name: Madhav Rao Deshmukh
House Number : 299
Age : 47 Gender : Male
Photo Available

334 ALJ6108567
Name : Seema Ganesh Deshmukh
Husband's Name: Ganesh Deshmukh
House Number : 299
Age : 37 Gender : Female
Photo Available

335 ALJ6348114
Name : Sangeeta Prakash Deshmukh
Husband's Name: Prakash Deshmukh
House Number : 299
Age : 36 Gender : Female
Photo Available

336 ALJ7103450
Name : Shailesh Ramesh Deshmukh
Father's Name: Ramesh Deshmukh
House Number : 299
Age : 28 Gender : Male
Photo Available

337 ALJ0068783
Name : Manohar Vinayak Sonone
Father's Name: Vinayak Sonone
House Number : 300
Age : 68 Gender : Male
Photo Available

338 ALJ0068793
Name : Mandabaij. Manohar Sonone
Husband's Name: Manohar Sonone
House Number : 300
Age : 60 Gender : Female
Photo Available

339 ALJ9609074
Name : Geeta Shivaji Sonone
Husband's Name: Shivaji Sonone
House Number : 300
Age : 36 Gender : Female
Photo Available

340 HMM1463249
Name : Shivaji Manohar Manohar Vinayak Sonune
Father's Name: Manohar Vinayak Sonune
House Number : 300
Age : 43 Gender : Male
Photo Available

341 HMM1443621
Name : Santosh Manohar Sonune
Father's Name: Manohar Sonune
House Number : 300
Age : 41 Gender : Male
Photo Available

342 HMM1443274
Name : Digambar Namdev Kendhale
Father's Name: Namdev Kendhale
House Number : 301
Age : 60 Gender : Male
Photo Available

343 ALJ0068804
Name : Parvati J. Digambar Kendhale
Husband's Name: Digambar Kendhale
House Number : 301
Age : 50 Gender : Female
Photo Available

344 ALJ9905183
Name : Satish Kendhale
Father's Name: Digambar Kendhale
House Number : 301
Age : 26 Gender : Male
Photo Available

345 ALJ0068812
Name : Dwarkabai Ramadas. Sonone
Husband's Name: Ramadas. Sonone
House Number : 302
Age : 70 Gender : Female
Photo Available

346 HMM1445097
Name : Gajanan Ramadas. Sonone
Father's Name: Ramadas. Sonone
House Number : 302
Age : 51 Gender : Male
Photo Available

347 ALJ7901218
Name : Alka Gajanan Sonone
Husband's Name: Gajanan Sonone
House Number : 302
Age : 43 Gender : Female
Photo Available

348 HMM1462639
Name : Atmaram Namdev Kendhale
Father's Name: Namdev Kendhale
House Number : 303
Age : 71 Gender : Male
Photo Available

349 HMM1463736
Name : Shobha Atmaram Kendhale
Husband's Name: Atmaram Kendhale
House Number : 303
Age : 55 Gender : Female
Photo Available

350 ALJ6108575
Name : Amol Atmaram Kendhale
Father's Name: Atmaram Kendhale
House Number : 303
Age : 35 Gender : Male
Photo Available

351 ALJ7103302
Name : Pravin Atmaram Kendhale
Father's Name: Atmaram Kendhale
House Number : 303
Age : 33 Gender : Male
Photo Available

352 ALJ9885526
Name : LAXMIKANT AAKHARE
Father's Name: RAJU AAKHARE
House Number : 304
Age : 26 Gender : Male
Photo Available

353 ALJ0068852
Name : Narayan Punjaji Akhare
Father's Name: Punjaji Akhare
House Number : 304
Age : 80 Gender : Male
Photo Available

354 ALJ0068862
Name : Rukhminaj. Narayan Akhare
Husband's Name: Narayan Akhare
House Number : 304
Age : 75 Gender : Female
Photo Available

355 ALJ0068838
Name : Raju Narayan Akhare
Father's Name: Narayan Akhare
House Number : 304
Age : 52 Gender : Male
Photo Available

356 ALJ0068846
Name : Minabaij. Raju Akhare
Husband's Name: Raju Akhare
House Number : 304
Age : 49 Gender : Female
Photo Available

357 ALJ6108583
Name : Kiran Narayan Akhare
Others: Narayan Akhare
House Number : 304
Age : 44 Gender : Female
Photo Available

358 ALJ7901226
Name : Mangla Kiran Akhare
Husband's Name: Kisan Akhare
House Number : 304
Age : 39 Gender : Female
Photo Available

359 ALJ6820492
Name : Pavan Raju Akhare
Father's Name: Raju Akhare
House Number : 304
Age : 31 Gender : Male
Photo Available

360 ALJ9884800
Name : VAIBHAV BANGALE
Father's Name: DILIP BANGALE
House Number : 304
Age : 28 Gender : Male
Photo Available

361 ALJ0068872
Name : Vishwanath Atmaram. Gadge
Father's Name: Atmaram. Gadge
House Number : 305
Age : 60 Gender : Male
Photo Available

362 ALJ0068882
Name : Shilabaij. Vishwanath Gadge
Husband's Name: Vishwanath Gadge
House Number : 305
Age : 55 Gender : Female
Photo Available

363 ALJ1704428
Name : RUTURAJ VISHWANATH GADGE
Father's Name: VISHWANATH GADGE
House Number : 305
Age : 31 Gender : Male
Photo Available

364 ALJ1704089
Name : PRIYA RUTURAJ GADGE
Husband's Name: HRUTURAJ GADGE
House Number : 305
Age : 27 Gender : Female
Photo Available

365 HMM1462670
Name : Seetaram Kedhale Bhaskar
Father's Name: Seetaram Kedhale
House Number : 306
Age : 46 Gender : Male
Photo Available

366 ALJ0068929
Name : Kamalaj. Bhaskar Kendhale
Husband's Name: Bhaskar Kendhale
House Number : 306
Age : 54 Gender : Female
Photo Available

367 HMM2125649
Name : Tukaram. Sitaram. Kendhale
Father's Name: Sitaram. Kendhale
House Number : 306
Age : 49 Gender : Male
Photo Available

368 HMM2125623
Name : Pushpa Tukaram Kendhale
Others: Tukaram Kendhale
House Number : 306
Age : 44 Gender : Female
Photo Available

369 HMM2125862
Name : Trimbakrao Kundlik Kendhale
Father's Name: Kundlik Kendhale
House Number : 307
Age : 80 Gender : Male
Photo Available

370 ALJ0068937
Name : Lilavatij. Trimbakrao Kendhale
Husband's Name: Trimbakrao Kendhale
House Number : 307
Age : 75 Gender : Female
Photo Available

371 ALJ0068945
Name : Manik Rao Trimbakrao Kendhale
Father's Name: Trimbakrao Kendhale
House Number : 307
Age : 60 Gender : Male
Photo Available

372 HMM2124840
Name : Parvati J. Manik Rao Kendhale
Husband's Name: Manik Rao Kendhale
House Number : 307
Age : 55 Gender : Female
Photo Available

373 ALJ0068951
Name : Prahlad Trimbakrao Kendhale
Father's Name: Trimbakrao Kendhale
House Number : 307
Age : 50 Gender : Male
Photo Available

374 ALJ0068961
Name : Madan Triyambak Kendhale
Father's Name: Triyambak Kendhale
House Number : 307
Age : 48 Gender : Male
Photo Available

375 ALJ7103351
Name : Manisha Madan Kendhale
Husband's Name: Madan Kendhale
House Number : 307
Age : 32 Gender : Female
Photo Available

376 ALJ0068971
Name : Prabhakar Kundlik Kendhale
Father's Name: Kundlik Kendhale
House Number : 308
Age : 75 Gender : Male
Photo Available

377 ALJ0068981
Name : Shobhaj. Prabhakar Kendhale
Husband's Name: Prabhakar Kendhale
House Number : 308
Age : 70 Gender : Female
Photo Available

378 HMM2124865
Name : Mangla Prahlad Kendhale
Others: Prahlad Kendhale
House Number : 308
Age : 44 Gender : Female
Photo Available

379 HMM1463850
Name : Raju Prabhakar Kendhale
Father's Name: Prabhakar Kendhale
House Number : 308
Age : 41 Gender : Male
Photo Available

380 ALJ6108617
Name : Anuradha Ankush Ekendhale
Husband's Name: Ankush Ekendhale
House Number : 309
Age : 36 Gender : Female
Photo Available

381 HMM1445840
Name : Ganesh Vithoba Kendhale
Father's Name: Vithoba Kendhale
House Number : 309
Age : 55 Gender : Male
Photo Available

382 ALJ0069002
Name : Chandrakalaj. Ganesh Kendhale
Husband's Name: Ganesh Kendhale
House Number : 309
Age : 50 Gender : Female
Photo Available

383 ALJ7901515
Name : Satish Ganesh Kendhale
Father's Name: Ganesh Kendhale
House Number : 309
Age : 37 Gender : Male
Photo Available

384 ALJ7901242
Name : Ankush Dagduba Kedhanle
Father's Name: Dagduba Kedhanle
House Number : 310
Age : 39 Gender : Male
Photo Available

385 ALJ7901259
Name : Archana Santosh Kedhanle
Husband's Name: Santosh Kedhanle
House Number : 310
Age : 39 Gender : Female
Photo Available

386 HMM1444710
Name : Santosh Dagduba Kendhale
Father's Name: Dagduba Kendhale
House Number : 310
Age : 40 Gender : Male
Photo Available

387 ALJ9609090
Name : Jyoti Sandeep Kedhanle
Husband's Name: Sandeep Kedhanle
House Number : 311
Age : 39 Gender : Female
Photo Available

388 ALJ1105519
Name : Rukhminaj. Bhagwan Kendhale
Husband's Name: Bhagwan Kendhale
House Number : 311
Age : 80 Gender : Female
Photo Available

389 ALJ0069050
Name : Bharat Bhagwan Kendhale
Father's Name: Bhagwan Kendhale
House Number : 311
Age : 52 Gender : Male
Photo Available

390 ALJ1105527
Name : Manjulaj. Bharat Kendhale
Husband's Name: Bharat Kendhale
House Number : 311
Age : 50 Gender : Female
Photo Available

391 ALJ7901275
Name : Sandeep Bhagwan Bhagwan Bajirao Kendhale
Father's Name: Bhagwan Bajirao Kendhale
House Number : 311
Age : 43 Gender : Male
Photo Available

392 ALJ6901359
Name : Devanand Subhash More
Father's Name: Subhash More
House Number : 311
Age : 32 Gender : Male
Photo Available

393 ALJ7901283
Name : Avinash Bhaskar Kedhanle
Father's Name: Bhaskar Kedhanle
House Number : 312
Age : 35 Gender : Male
Photo Available

394 ALJ0069070
Name : Bhaskar Tukaram. Kendhale
Father's Name: Tukaram. Kendhale
House Number : 312
Age : 60 Gender : Male
Photo Available

395 HMM0030403
Name : Arunaj. Bhaskar Kendhale
Husband's Name: Bhaskar Kendhale
House Number : 312
Age : 57 Gender : Female
Photo Available

396 HMM2125102
Name : Ruprao Bhaskar Kendhale
Father's Name: Bhaskar Kendhale
House Number : 312
Age : 37 Gender : Male
Photo Available

397 ALJ0069101
Name : Kasabaij. Narayan Kendhale
Husband's Name: Narayan Kendhale
House Number : 313
Age : 60 Gender : Female
Photo Available

398 HMM2125904
Name : Dattatreya Narayan Kendhale
Father's Name: Narayan Kendhale
House Number : 313
Age : 47 Gender : Male
Photo Available

399 ALJ6004014
Name : Jai Narayan Kendhale
Father's Name: Narayan Kendhale
House Number : 313
Age : 33 Gender : Female
Photo Available

400 ALJ6923197
Name : Shantiram Ramdas More
Father's Name: Ramdas More
House Number : 313
Age : 29 Gender : Male
Photo Available

401 ALJ0069119
Name : Lilabaij. Ashok Avchar
Husband's Name: Ashok Avchar
House Number : 314
Age : 55 Gender : Female
Photo Available

402 ALJ0069127
Name : Prayagabaij. Sheshrao Kendhale
Husband's Name: Sheshrao Kendhale
House Number : 314
Age : 80 Gender : Female
Photo Available

403 ALJ0069135
Name : Anil Sheshrao Kendhale
Father's Name: Sheshrao Kendhale
House Number : 314
Age : 50 Gender : Male
Photo Available

404 HMM1443407
Name : Ashok Sheshrao Kendhale
Father's Name: Sheshrao Kendhale
House Number : 314
Age : 49 Gender : Male
Photo Available

405 HMM1444579
Name : Suman Sheshrao Kendhale
Others: Sheshrao Kendhale
House Number : 314
Age : 46 Gender : Female
Photo Available

406 HMM2125631
Name : Savita J Datta Kendhale
Others: Datta Kendhale
House Number : 314
Age : 44 Gender : Female
Photo Available

407 ALJ6901268
Name : Anita Anil Kendhale
Husband's Name: Anil Kendhale
House Number : 314
Age : 39 Gender : Female
Photo Available

408 ALJ1749845
Name : Om Anil Kendhale
Father's Name: Anil Kendhale
House Number : 314
Age : 23 Gender : Male
Photo Available

409 ALJ9609124
Name : Vaishali Rameshwar Khendhle
Husband's Name: Dynaneshvar Kedhanle
House Number : 315
Age : 37 Gender : Female
Photo Available

410 HMM1444314
Name : Mathurabai Dynaneshvar Kendhale
Husband's Name: Dynaneshvar Kendhale
House Number : 315
Age : 65 Gender : Female
Photo Available

411 ALJ0069143
Name : Gajanan Dynaneshvar Kendhale
Father's Name: Dynaneshvar Kendhale
House Number : 315
Age : 50 Gender : Male
Photo Available

412 ALJ0069159
Name : Sunita Gajanan Kendhale
Husband's Name: Gajanan Kendhale
House Number : 315
Age : 49 Gender : Female
Photo Available

413 HMM1445105
Name : Rameshwar Dynaneshvar Kendhale
Father's Name: Dynaneshvar Kendhale
House Number : 315
Age : 43 Gender : Male
Photo Available

414 ALJ7103294
Name : Vaibhav Gajanan Kendhale
Father's Name: Gajanan Kendhale
House Number : 315
Age : 28 Gender : Male
Photo Available

415 HMM2124618
Name : Ukanda Shivaji Kendhale
Father's Name: Shivaji Kendhale
House Number : 316
Age : 65 Gender : Male
Photo Available

416 ALJ0069169
Name : Latabaij. Ukanda Kendhale
Husband's Name: Ukanda Kendhale
House Number : 316
Age : 60 Gender : Female
Photo Available

417 ALJ6855274
Name : Ashwin Ukanda Kendhale
Father's Name: Ukanda Kendhale
House Number : 316
Age : 33 Gender : Male
Photo Available

418 ALJ9884891
Name : SHUBHAM KENDHALE
Father's Name: UKANDA KENDHALE
House Number : 316
Age : 26 Gender : Male
Photo Available

419 HMM2125813
Name : Sunil Shankar Kandhale
Father's Name: Shankar Kandhale
House Number : 317
Age : 39 Gender : Male
Photo Available

420 ALJ7901317
Name : Durga Sunil Kedhanle
Husband's Name: Sunil Kedhanle
House Number : 317
Age : 37 Gender : Female
Photo Available

421 ALJ0069179
Name : Shankar Sakharam. Kendhale
Father's Name: Sakharam. Kendhale
House Number : 317
Age : 70 Gender : Male
Photo Available

422 HMM2126274
Name : Lakshmibaij. Shankar Kendhale
Husband's Name: Shankar Kendhale
House Number : 317
Age : 65 Gender : Female
Photo Available

423 ALJ0069199
Name : Uddhav Ram Krishna Kendhale
Father's Name: Ram Krishna Kendhale
House Number : 318
Age : 94 Gender : Male
Photo Available

424 HMM2126084
Name : Dvarakabaij. Sukhdev Kendhale
Husband's Name: Sukhdev Kendhale
House Number : 318
Age : 55 Gender : Female
Photo Available

425 HMM1445303
Name : Usha Udhdav Kendhale
Husband's Name: Udhdav Kendhale
House Number : 318
Age : 45 Gender : Female
Photo Available

426 ALJ6108625
Name : Shivajee Sukhdev Kendhale
Father's Name: Sukhdev Kendhale
House Number : 318
Age : 35 Gender : Male
Photo Available

427 ALJ9884768
Name : SHARDA KENDHALE
Husband's Name: SHIVAJI KENDHALE
House Number : 318
Age : 33 Gender : Female
Photo Available

428 ALJ9678608
Name : NILESH SUKHDEV KENDHALE
Father's Name: SUKHDEV KENDHALE
House Number : 318
Age : 29 Gender : Male
Photo Available

429 ALJ9678590
Name : VISHAL UDDHAV KENDHALE
Father's Name: UDDHAV KENDHALE
House Number : 318
Age : 27 Gender : Male
Photo Available

430 ALJ9884693
Name : MEENA DESHMUKH
Husband's Name: ANANTA DESHMUKH
House Number : 319
Age : 29 Gender : Female
Photo Available

431 HMM2125367
Name : Subhash Sakharam. Kendhale
Father's Name: Sakharam. Kendhale
House Number : 319
Age : 64 Gender : Male
Photo Available

432 ALJ0069218
Name : Lilabaij. Subhash Kendhale
Husband's Name: Subhash Kendhale
House Number : 319
Age : 62 Gender : Female
Photo Available

433 ALJ1105568
Name : Ukanda Dnyaneshwar Gadge
Father's Name: Dynaneshvar Gadge
House Number : 320
Age : 50 Gender : Male
Photo Available

434 HMM2126282
Name : Sangeeta Ukanda Gadge
Others: Ukanda Gadge
House Number : 320
Age : 43 Gender : Female
Photo Available

435 ALJ1704105
Name : ASHUTOSH UKANDA GADGE
Father's Name: UKANDA GADGE
House Number : 320
Age : 22 Gender : Male
Photo Available

436 ALJ1105576
Name : Prakash Piraji Wagh
Father's Name: Pirajee Vagh
House Number : 321
Age : 58 Gender : Male
Photo Available

437 ALJ7901325
Name : Rukhmina Prakash Wagh
Husband's Name: Prakash Vagh
House Number : 321
Age : 58 Gender : Female
Photo Available

438 ALJ6035679
Name : Praveen Prakash Vagh
Father's Name: Prakash Vagh
House Number : 321
Age : 34 Gender : Male
Photo Available

439 ALJ1699024
Name : Shivadas Ramdas Gavhale
Others: SHANTABAI GAVHALE
House Number : 321 sawdad
Age : 45 Gender : Male
Photo Available

440 ALJ0069278
Name : Sagarabaij. Sakharam. Nanhai
Husband's Name: Sakharam. Nanhai
House Number : 322
Age : 70 Gender : Female
Photo Available

441 ALJ7901333
Name : Sidhdeshvar Sakharam Nanhai
Father's Name: Sakharam Nanhai
House Number : 322
Age : 39 Gender : Male
Photo Available

442 ALJ7901341
Name : Gajanan Sakharam Nanhai
Father's Name: Sakharam Nanhai
House Number : 322
Age : 36 Gender : Male
Photo Available

443 ALJ6901367
Name : Varsha Gajanan Nanhai
Husband's Name: Gajanan Nanhai
House Number : 322
Age : 30 Gender : Female
Photo Available

444 ALJ6348122
Name : Samabai Govinda Pithale
Husband's Name: Govinda Pithale
House Number : 323
Age : 75 Gender : Female
Photo Available

445 ALJ0069298
Name : Vimalaj. Dattatreya Pithale
Husband's Name: Dattatreya Pithale
House Number : 323
Age : 59 Gender : Female
Photo Available

446 ALJ1105584
Name : Kaushalyabaij. Digambar Katkar
Husband's Name: Digambar Katkar
House Number : 324
Age : 75 Gender : Female
Photo Available

447 ALJ1105592
Name : Narmada Namdev Katkar
Husband's Name: Namdev Katkar
House Number : 324
Age : 55 Gender : Female
Photo Available

448 HMM2124303
Name : Vishwanath Digambar Katkar
Father's Name: Digambar Katkar
House Number : 324
Age : 51 Gender : Male
Photo Available

449 HMM2124311
Name : Lalitaj. Vishwanath Katkar
Husband's Name: Vishwanath Katkar
House Number : 324
Age : 49 Gender : Female
Photo Available

450 ALJ6108641
Name : Ganesh Namdev Katkar
Father's Name: Namdev Katkar
House Number : 324
Age : 37 Gender : Male
Photo Available

451 ALJ6108658
Name : Satish Namdev Katkar
Father's Name: Namdev Katkar
House Number : 324
Age : 36 Gender : Male
Photo Available

452 ALJ9885831
Name : POOJA KATKAR
Husband's Name: SATISH KATKAR
House Number : 324
Age : 30 Gender : Female
Photo Available

453 ALJ0069341
Name : Rambhau Govinda Sapkal
Father's Name: Govinda Sapkal
House Number : 325
Age : 60 Gender : Male
Photo Available

454 HMM2124832
Name : Devakabaij. Rambhau Sapkal
Husband's Name: Rambhau Sapkal
House Number : 325
Age : 58 Gender : Female
Photo Available

455 ALJ6901342
Name : Pushpa Dattatray Tryambake
Husband's Name: Dattatray Tryambake
House Number : 325
Age : 38 Gender : Female
Photo Available

456 ALJ6901383
Name : Dattatray Ganesh Tryambake
Father's Name: Ganesh Tryambake
House Number : 325
Age : 37 Gender : Male
Photo Available

457 HMM1443167
Name : Bhagwan Baburao Katkar
Father's Name: Baburao Katkar
House Number : 326
Age : 89 Gender : Male
Photo Available

458 ALJ0069357
Name : Kamalabaij. Bhagwan Katkar
Husband's Name: Bhagwan Katkar
House Number : 326
Age : 60 Gender : Female
Photo Available

459 ALJ6820518
Name : Laxman Bhagvan Katkar
Father's Name: Bhagvan Katkar
House Number : 326
Age : 40 Gender : Male
Photo Available

460 ALJ6820526
Name : Usha Laxman Katkar
Husband's Name: Laxman Katkar
House Number : 326
Age : 36 Gender : Female
Photo Available

461 ALJ1105600
Name : Kasabai Parashram Sapkal
Husband's Name: Parashram Sapkal
House Number : 327
Age : 89 Gender : Female
Photo Available

462 HMM1443019
Name : Vijay Pandurang Vadhekar
Father's Name: Pandurang Vadhekar
House Number : 327
Age : 41 Gender : Male
Photo Available

463 ALJ0069377
Name : Tulshidas Ram Krishna Gadge
Father's Name: Ram Krishna Gadge
House Number : 328
Age : 65 Gender : Male
Photo Available

464 ALJ0069387
Name : Nimarlaj. Tulshidas Gadge
Husband's Name: Tulshidas Gadge
House Number : 328
Age : 60 Gender : Female
Photo Available

465 HMM2124287
Name : Digambar Tulsiram Gadge
Others: Tulsiram Gadge
House Number : 328
Age : 43 Gender : Male
Photo Available

466 ALJ6901292
Name : Rupali Shrikrushna Gadage
Husband's Name: Shrikrushna Gadage
House Number : 329
Age : 29 Gender : Female
Photo Available

467 ALJ0069397
Name : Bhagawat Ram Krishna Gadge
Father's Name: Ram Krishna Gadge
House Number : 329
Age : 72 Gender : Male
Photo Available

468 ALJ1105618
Name : Dhrupatij. Bhagawat Gadge
Husband's Name: Bhagawat Gadge
House Number : 329
Age : 68 Gender : Female
Photo Available

469 ALJ0069416
Name : Prakash Bhagawat Gadge
Father's Name: Bhagawat Gadge
House Number : 329
Age : 51 Gender : Male
Photo Available

470 HMM2126225
Name : Kisna Bhagawat Gadge
Others: Bhagawat Gadge
House Number : 329
Age : 44 Gender : Male
Photo Available

471 HMM2126266
Name : Rekha J Prakash Gadge
Others: Prakash Gadge
House Number : 329
Age : 43 Gender : Female
Photo Available

472 ALJ0069424
Name : Yashodabaij. Sadashiv Gadge
Husband's Name: Sadashiv Gadge
House Number : 330
Age : 70 Gender : Female
Photo Available

473 ALJ0069432
Name : Sanjay Sadashiv Gadge
Father's Name: Sadashiv Gadge
House Number : 330
Age : 52 Gender : Male
Photo Available

474 HMM1463843
Name : Bharat Sadashiv Gadge
Father's Name: Sadashiv Gadge
House Number : 330
Age : 44 Gender : Male
Photo Available

475 ALJ6348155
Name : Shatrughan Sadashiv Gadge
Father's Name: Sadashiv Gadge
House Number : 330
Age : 45 Gender : Male
Photo Available

476 HMM2125987
Name : Jaya J Sanjay Gadge
Others: Sanjay Gadge
House Number : 330
Age : 43 Gender : Female
Photo Available

477 ALJ6820534
Name : vandana Shatugun Gadge
Husband's Name: Shatugun Gadge
House Number : 330
Age : 42 Gender : Female
Photo Available

478 ALJ6820591
Name : LATA BHART GADGE
Husband's Name: BHART GADGE
House Number : 330
Age : 37 Gender : Female
Photo Available

479 ALJ1682368
Name : SWATI GAJAJNAN GADGE
Husband's Name: GAJANAN GADGE
House Number : 330
Age : 31 Gender : Female
Photo Available

480 ALJ6901375
Name : Sunil Ramesh Gadage
Father's Name: Ramesh Gadage
House Number : 331
Age : 35 Gender : Male
Photo Available

481 ALJ1105626
Name : Kaushalyabaij. Ramchandra Gadge
Husband's Name: Ramchandra Gadge
House Number : 331
Age : 95 Gender : Female
Photo Available

482 ALJ1105634
Name : Ramesh Ramchandra Gadge
Father's Name: Ramchandra Gadge
House Number : 331
Age : 65 Gender : Male
Photo Available

483 ALJ1105642
Name : Vimalabaij. Ramesh Gadge
Husband's Name: Ramesh Gadge
House Number : 331
Age : 60 Gender : Female
Photo Available

484 HMM1444702
Name : Shivaji Ramchandra Gadge
Father's Name: Ramchandra Gadge
House Number : 331
Age : 55 Gender : Male
Photo Available

485 HMM1463496
Name : Kushal Ramesh Gadge
Others: Ramesh Gadge
House Number : 331
Age : 42 Gender : Male
Photo Available

486 ALJ9905423
Name : Manisha Gadge
Husband's Name: Kunal Gadge
House Number : 331
Age : 33 Gender : Female
Photo Available

487 ALJ9644295
Name : Vaibhav Shivaji Gadge
Father's Name: Shivaji Gadge
House Number : 331
Age : 27 Gender : Male
Photo Available

488 ALJ1105659
Name : Subhadrabaij. Maruti Gadge
Husband's Name: Maruti Gadge
House Number : 332
Age : 80 Gender : Female
Photo Available

489 ALJ0069523
Name : Sanjay Tejrao Deshmukh
Father's Name: Tejrao Deshmukh
House Number : 334
Age : 54 Gender : Male
Photo Available

490 ALJ9609132
Name : Ushabaij. Sajabarav Deshmukh
Husband's Name: Sajabarav Deshmukh
House Number : 334
Age : 50 Gender : Female
Photo Available

491 HMM1463306
Name : Samadhan Tejrao Deshmukh
Father's Name: Tejrao Deshmukh
House Number : 334
Age : 45 Gender : Male
Photo Available

492 ALJ6108666
Name : Varsha Samadhan Deshmukh
Husband's Name: Samadhan Deshmukh
House Number : 334
Age : 42 Gender : Female
Photo Available

493 ALJ6955777
Name : Renuka Madan Marke
Husband's Name: Madan Marke
House Number : 335
Age : 32 Gender : Female
Photo Available

494 ALJ1105675
Name : Annarao Narsingrao Deshmukh
Father's Name: Narsingrao Deshmukh
House Number : 336
Age : 78 Gender : Male
Photo Available

495 ALJ0069606
Name : Kamalabaij. Annachandrarav Deshmukh
Husband's Name: Annachandrarav Deshmukh
House Number : 336
Age : 72 Gender : Female
Photo Available

496 ALJ0069614
Name : Rameshwar Annarav Deshmukh
Father's Name: Annachandrarav Deshmukh
House Number : 336
Age : 53 Gender : Male
Photo Available

497 ALJ6459762
Name : Krushna Annarav Deshmukh
Father's Name: Annarav Deshmukh
House Number : 336
Age : 49 Gender : Male
Photo Available

498 ALJ6459770
Name : Sheetal Krushna Deshmukh
Husband's Name: Krushna Deshmukh
House Number : 336
Age : 44 Gender : Female
Photo Available

499 HMM0030940
Name : Bhikaji Namdev Gavhale
Father's Name: Namdev Gavhale
House Number : 336
Age : 66 Gender : Male
Photo Available

500 ALJ0069565
Name : Gangubaij. Bhikaji Gavhale
Husband's Name: Bhikaji Gavhale
House Number : 336
Age : 60 Gender : Female
Photo Available

501 ALJ0069585
Name : Anjanabaij. Baburao Gavhale
Husband's Name: Baburao Gavhale
House Number : 336
Age : 55 Gender : Female
Photo Available

502 ALJ1105683
Name : Shivaji Punjaji Vadhe
Father's Name: Punjaji Vadhe
House Number : 338
Age : 56 Gender : Male
Photo Available

503 HMM2126043
Name : Pushpa Shivaji Vadhe
Husband's Name: Shivaji Vadhe
House Number : 338
Age : 53 Gender : Female
Photo Available

504 ALJ1049451
Name : Sachin Shivaji Vadhe
Father's Name: Shivaji Vadhe
House Number : 338
Age : 37 Gender : Male
Photo Available

505 ALJ9885674
Name : Anita Yogesh Wadhe
Husband's Name: YOGESH WADHE
House Number : 338
Age : 30 Gender : Female
Photo Available

506 ALJ6923148
Name : Ajay Shivaji Wadhe
Father's Name: Shivaji Wadhe
House Number : 338
Age : 28 Gender : Male
Photo Available

507 HMM2126787
Name : Punjaji Ashruji Vadhe
Father's Name: Ashruji Vadhe
House Number : 339
Age : 82 Gender : Male
Photo Available

508 HMM0031062
Name : Vachchhalaj. Punjaji Vadhe
Husband's Name: Punjaji Vadhe
House Number : 339
Age : 77 Gender : Female
Photo Available

509 ALJ6955751
Name : Amol Ramdas Wayse
Father's Name: Ramdas Wayse
House Number : 340
Age : 28 Gender : Male
Photo Available

510 HMM2124568
Name : Tejrao Govinda Sapkal
Father's Name: Govinda Sapkal
House Number : 341
Age : 60 Gender : Male
Photo Available

511 HMM2124428
Name : Purnabai Tejrao Sapkal
Husband's Name: Tejrao Sapkal
House Number : 341
Age : 55 Gender : Female
Photo Available

512 ALJ9885476
Name : LATA SAPKAL
Husband's Name: GANESH SAPKAL
House Number : 341
Age : 31 Gender : Female
Photo Available

513 ALJ9885740
Name : RAVI SAPKAL
Father's Name: TEJRAO SAPKAL
House Number : 341
Age : 28 Gender : Male
Photo Available

514 HMM2126209
Name : Sukhdev Narayan Gavhale
Father's Name: Narayan Gavhale
House Number : 343
Age : 47 Gender : Male
Photo Available

515 HMM2126191
Name : Anjana Sukhdev Gavhale
Husband's Name: Sukhdev Gavhale
House Number : 343
Age : 43 Gender : Female
Photo Available

516 ALJ1105691
Name : Laxman Sambhaji Gavhale
Father's Name: Sambhaji Gavhale
House Number : 344
Age : 97 Gender : Male
Photo Available

517 ALJ0069739
Name : Vitthal Govinda Gavhale
Father's Name: Govinda Gavhale
House Number : 344
Age : 73 Gender : Male
Photo Available

518 ALJ0069747
Name : Parvatibai J. Vitthal Gavhale
Husband's Name: Vitthal Gavhale
House Number : 344
Age : 68 Gender : Female
Photo Available

519 ALJ1105709
Name : Gitabaij. Laxman Gavhale
Husband's Name: Laxman Gavhale
House Number : 344
Age : 62 Gender : Female
Photo Available

520 ALJ0069753
Name : Ananta Vitthal Gavhale
Father's Name: Vitthal Gavhale
House Number : 344
Age : 49 Gender : Male
Photo Available

521 ALJ1049477
Name : Mohan Vitththal Rao Gavhale
Father's Name: Vitththal Rao Gavhale
House Number : 344
Age : 43 Gender : Male
Photo Available

522 ALJ6108682
Name : Jaymala Mohan Gavhale
Husband's Name: Mohan Gavhale
House Number : 344
Age : 39 Gender : Female
Photo Available

523 ALJ1049485
Name : Sharda Ananta Gavhale
Husband's Name: Ananta Gavhale
House Number : 344
Age : 39 Gender : Female
Photo Available

524 ALJ0069773
Name : Tulshidas Haribhau Gavhale
Father's Name: Haribhau Gavhale
House Number : 346
Age : 60 Gender : Male
Photo Available

525 ALJ0069783
Name : Sunitaj. Tulshidas Gavhale
Husband's Name: Tulshidas Gavhale
House Number : 346
Age : 52 Gender : Female
Photo Available

526 HMM1445766
Name : Pandurang Haribhau Gavhale
Father's Name: Haribhau Gavhale
House Number : 346
Age : 51 Gender : Male
Photo Available

527 ALJ7103286
Name : Komal Tulshidas Gavhale
Father's Name: Tulshidas Gavhale
House Number : 346
Age : 29 Gender : Female
Photo Available

528 ALJ6108708
Name : Ganesh Shivaji Padmane
Father's Name: Shivaji Padmane
House Number : 346
Age : 38 Gender : Male
Photo Available

529 HMM1443464
Name : Vinod Gopala Gavhale
Father's Name: Gopala Gavhale
House Number : 347
Age : 41 Gender : Male
Photo Available

530 ALJ6923155
Name : Rukhmina Vinod Gavhale
Husband's Name: Vinod Gavhale
House Number : 347
Age : 33 Gender : Female
Photo Available

531 ALJ6108724
Name : Kusum. J. Waman Bhavsar
Husband's Name: Waman Bhavsar
House Number : 348
Age : 80 Gender : Female
Photo Available

532 ALJ1105741
Name : Krishna Waman Bhavsar
Father's Name: Waman Bhavsar
House Number : 348
Age : 57 Gender : Male
Photo Available

533 HMM2125821
Name : Manda Satish Bhavsar
Husband's Name: Satish Bhavsar
House Number : 348
Age : 46 Gender : Female
Photo Available

534 ALJ0068119
Name : Rekha Ruprao Deshmukh
Father's Name: Ruprao Deshmukh
House Number : 349
Age : 55 Gender : Female
Photo Available

535 ALJ1105758
Name : Ganesh Prabhatrao Deshmukh
Father's Name: Parabhatarav Deshmukh
House Number : 350
Age : 55 Gender : Male
Photo Available

536 HMM1444124
Name : Mandakini Ganeshrao Deshmukh
Husband's Name: Ganeshrao Deshmukh
House Number : 350
Age : 45 Gender : Female
Photo Available

537 ALJ9678574
Name : SAPANA ANIL MORE
Husband's Name: ANIL MORE
House Number : 351
Age : 27 Gender : Female
Photo Available

538 HMM1445501
Name : Gajanan Parmeshwar Deshmukh
Father's Name: Parmeshwar Deshmukh
House Number : 352
Age : 49 Gender : Male
Photo Available

539 HMM2124626
Name : Mandodharij. Khushalrao Deshmukh
Husband's Name: Khushalrao Deshmukh
House Number : 353
Age : 80 Gender : Female
Photo Available

540 ALJ0069882
Name : Arun Khushalrao Deshmukh
Father's Name: Khushalrao Deshmukh
House Number : 353
Age : 52 Gender : Male
Photo Available

541 ALJ0069892
Name : Anusayaj. Arun Deshmukh
Husband's Name: Arun Deshmukh
House Number : 353
Age : 50 Gender : Female
Photo Available

542 HMM2125078
Name : Vijay Khushalrao Deshmukh
Father's Name: Khushalrao Deshmukh
House Number : 353
Age : 46 Gender : Male
Photo Available

543 ALJ6955744
Name : Dattatray Arun Deshmukh
Father's Name: Arun Deshmukh
House Number : 353
Age : 27 Gender : Male
Photo Available

544 ALJ6955793
Name : Vaibhav Laxman Kendhale
Father's Name: Laxman Kendhale
House Number : 353
Age : 28 Gender : Male
Photo Available

545 ALJ6955827
Name : Akash Uddhao Kendhale
Father's Name: Uddhao Kendhale
House Number : 353
Age : 27 Gender : Male
Photo Available

546 ALJ6955801
Name : Vitthal Rambhau More
Father's Name: Rambhau More
House Number : 353
Age : 67 Gender : Male
Photo Available

547 ALJ9886094
Name : VILAS MORE
Father's Name: VITTHAL MORE
House Number : 353
Age : 48 Gender : Male
Photo Available

548 ALJ9886136
Name : ARUNA MOREY
Husband's Name: VILAS MOREY
House Number : 353
Age : 42 Gender : Female
Photo Available

549 ALJ1653831
Name : VEDANT VIJAY BHAWSAR
Father's Name: VIJAY BABANRAO BHAVSAR
House Number : 354
Age : 25 Gender : Male
Photo Available

550 HMM0031377
Name : Shakuntalaj. Baban Rao Bhavsar
Husband's Name: Baban Rao Bhavsar
House Number : 354
Age : 80 Gender : Female
Photo Available

551 HMM1444447
Name : Vitththal Rao Baban Rao Bhavsar
Father's Name: Baban Rao Bhavsar
House Number : 354
Age : 55 Gender : Male
Photo Available

552 HMM1443308
Name : Vijay Baban Rao Bhavsar
Father's Name: Baban Rao Bhavsar
House Number : 354
Age : 52 Gender : Male
Photo Available

553 ALJ0069929
Name : Deepak Baban Rao Bhavsar
Father's Name: Baban Rao Bhavsar
House Number : 354
Age : 49 Gender : Male
Photo Available

554 HMM1444017
Name : Kalpana Vitthal Bhavsar
Husband's Name: Vitthal Bhavsar
House Number : 354
Age : 47 Gender : Female
Photo Available

555 HMM1444025
Name : Sushma Vijay Bhavsar
Husband's Name: Vijay Bhavsar
House Number : 354
Age : 45 Gender : Female
Photo Available

556 ALJ8010738
Name : Rekha Prakash Bhavsar
Husband's Name: Prakash Bhavsar
House Number : 354
Age : 44 Gender : Female
Photo Available

557 ALJ6955835
Name : Akshay Vitthal Bhavsar
Father's Name: Vitthal Bhavsar
House Number : 354
Age : 28 Gender : Male
Photo Available

558 ALJ9884990
Name : VAIBHAV BHAVSAR
Father's Name: VITTHAL BHAVSAR
House Number : 354
Age : 26 Gender : Male
Photo Available

559 ALJ1105774
Name : Sindhuj. Ashok Deshmukh
Husband's Name: Ashok Deshmukh
House Number : 355
Age : 55 Gender : Female
Photo Available

560 HMM1445451
Name : Ramprasad Triyambak Deshmukh
Father's Name: Triyambak Deshmukh
House Number : 355
Age : 45 Gender : Male
Photo Available

561 HMM2125839
Name : Sulochana Ramprasad Deshmukh
Husband's Name: Ramprasad Deshmukh
House Number : 355
Age : 44 Gender : Female
Photo Available

562 ALJ6108740
Name : Vitthal Ashok Deshmukh
Father's Name: Ashok Deshmukh
House Number : 355
Age : 37 Gender : Male
Photo Available

563 ALJ6923270
Name : Rushikesh Prakash Deshmukh
Father's Name: Prakash Deshmukh
House Number : 355
Age : 29 Gender : Male
Photo Available

564 ALJ0069961
Name : Pushpaj. Vinayak Deshmukh
Husband's Name: Vinayak Deshmukh
House Number : 356
Age : 52 Gender : Female
Photo Available

565 ALJ6855225
Name : Yogesh Vinayak Deshmukh
Father's Name: Vinayak Deshmukh
House Number : 356
Age : 30 Gender : Male
Photo Available

566 ALJ9920737
Name : Chandrakala Shriram. Deshmukh
Husband's Name: Shriram. Deshmukh
House Number : 357
Age : 69 Gender : Female
Photo Available

567 HMM2124790
Name : Gajanan Rtyabak Deshmukh
Father's Name: Triyambak Deshmukh
House Number : 357
Age : 44 Gender : Male
Photo Available

568 ALJ6559777
Name : Santosh Shriram Deshmukh
Father's Name: Shriram Deshmukh
House Number : 357
Age : 44 Gender : Male
Photo Available

569 ALJ0069991
Name : Padamabaij. Namdev Deshmukh
Husband's Name: Namdev Deshmukh
House Number : 359
Age : 85 Gender : Female
Photo Available

570 ALJ0070003
Name : Ramesh Namdev Deshmukh
Father's Name: Namdev Deshmukh
House Number : 359
Age : 58 Gender : Male
Photo Available

571 ALJ0070011
Name : Samadhan Namdev Deshmukh
Father's Name: Namdev Deshmukh
House Number : 359
Age : 55 Gender : Male
Photo Available

572 ALJ9885070
Name : KALPANA DESHMUKH
Husband's Name: RAMESH DESHMUKH
House Number : 359
Age : 51 Gender : Female
Photo Available

573 HMM1445626
Name : Sunita Samadhan Deshmukh
Husband's Name: Samadhan Deshmukh
House Number : 359
Age : 44 Gender : Female
Photo Available

574 ALJ9885138
Name : GAURAV DESHMUKH
Father's Name: RAMESH DESHMUKH
House Number : 359
Age : 25 Gender : Male
Photo Available

575 HMM2124949
Name : Radhabaij. Atmaram. Deshmukh
Husband's Name: Atmaram. Deshmukh
House Number : 360
Age : 70 Gender : Female
Photo Available

576 HMM2126142
Name : Punjaji Atmaram Deshmukh
Father's Name: Atmaram Deshmukh
House Number : 360
Age : 43 Gender : Male
Photo Available

577 ALJ6108773
Name : Ratan Atmaram Deshmukh
Father's Name: Atmaram Deshmukh
House Number : 360
Age : 40 Gender : Male
Photo Available

578 ALJ6108781
Name : SUVARNA PUNJAJI DESHMUKH
Husband's Name: Poojaram Deshmukh
House Number : 360
Age : 37 Gender : Female
Photo Available

579 ALJ6559785
Name : Pooja Santosh Deshmukh
Husband's Name: Santosh Deshmukh
House Number : 360
Age : 36 Gender : Female
Photo Available

580 ALJ7901416
Name : Pooja Ratan Deshmukh
Husband's Name: Ratan Deshmukh
House Number : 360
Age : 36 Gender : Female
Photo Available

581 ALJ0070045
Name : Kamalaj. Janrao Deshmukh
Husband's Name: Janrao Deshmukh
House Number : 361
Age : 65 Gender : Female
Photo Available

582 HMM2125151
Name : Satish Janrao Shisode
Father's Name: Janrao Shisode
House Number : 361
Age : 41 Gender : Male
Photo Available

583 ALJ6108799
Name : Renuka Santosh Shisode
Husband's Name: Santosh Shisode
House Number : 361
Age : 39 Gender : Female
Photo Available

584 ALJ0070061
Name : Kusum. J. Bajirao Deshmukh
Husband's Name: Bajirao Deshmukh
House Number : 362
Age : 63 Gender : Female
Photo Available

585 HMM1443571
Name : Gajanan Bajirao Deshmukh
Father's Name: Bajirao Deshmukh
House Number : 362
Age : 44 Gender : Male
Photo Available

586 ALJ1105808
Name : Pavartij. Madhav Dubbe
Husband's Name: Madhav Dubbe
House Number : 364
Age : 80 Gender : Female
Photo Available

587 HMM1445071
Name : Kailas. Madhav Rao Dubbe
Father's Name: Madhav Rao Dubbe
House Number : 364
Age : 52 Gender : Male
Photo Available

588 ALJ0070091
Name : Hanavantarav Vitththal Rao Deshmukh
Father's Name: Vitththal Rao Deshmukh
House Number : 365
Age : 64 Gender : Male
Photo Available

589 ALJ0070102
Name : Vahchhala Hanavantarav Deshmukh
Husband's Name: Hanavantarav Deshmukh
House Number : 365
Age : 60 Gender : Female
Photo Available

590 HMM1444918
Name : Purshottam Hanumant Deshmukh
Father's Name: Hanumant Deshmukh
House Number : 365
Age : 43 Gender : Male
Photo Available

591 HMM1444439
Name : Sandeep Hanumant Deshmukh
Father's Name: Hanumant Deshmukh
House Number : 365
Age : 41 Gender : Male
Photo Available

592 ALJ6108807
Name : Khushalrao Hanumant Deshmukh
Father's Name: Hanumant Deshmukh
House Number : 365
Age : 38 Gender : Male
Photo Available

593 ALJ6901300
Name : Suchita Khushalrav Deshmukh
Husband's Name: Khushalrav Deshmukh
House Number : 365
Age : 32 Gender : Female
Photo Available

594 ALJ1105816
Name : Rekha Pradiprao Deshmukh
Husband's Name: Pradiprav Deshmukh
House Number : 366
Age : 60 Gender : Female
Photo Available

595 HMM1442995
Name : Pradiprav Vitththal Rao Deshmukh
Father's Name: Vitththal Rao Deshmukh
House Number : 366
Age : 45 Gender : Male
Photo Available

596 ALJ8010746
Name : Vilas Pradeep Deshmukh
Father's Name: Pradeep Deshmukh
House Number : 366
Age : 40 Gender : Male
Photo Available

597 ALJ6108815
Name : Anil Pradeep Deshmukh
Father's Name: Pradeep Deshmukh
House Number : 366
Age : 36 Gender : Male
Photo Available

598 ALJ6035646
Name : Sonu Vilas Deshmukh
Father's Name: Vilas Deshmukh
House Number : 366
Age : 34 Gender : Female
Photo Available

599 ALJ6955843
Name : Sangita Anil Deshmukh
Husband's Name: Anil Deshmukh
House Number : 366
Age : 30 Gender : Female
Photo Available

600 ALJ0070128
Name : Laxman Rustam. Dhondge
Father's Name: Rustam. Dhondge
House Number : 367
Age : 54 Gender : Male
Photo Available

601 ALJ0070136
Name : Ranjana Laxman Dhondge
Husband's Name: Laxman Dhondge
House Number : 367
Age : 52 Gender : Female
Photo Available

602 ALJ7103278
Name : Gopal Prakash Naravade
Father's Name: Prakash Narwade
House Number : 367
Age : 28 Gender : Male
Photo Available

603 ALJ6108823
Name : Baby J Prakash Narvade
Others: Prakash Narvade
House Number : 367
Age : 59 Gender : Female
Photo Available

604 ALJ9877739
Name : SIDDHESHWAR DHONDAGE
Father's Name: SHIVAJI DHONDAGE
House Number : 368
Age : 29 Gender : Male
Photo Available

605 ALJ9877747
Name : VIJAYRAJ DHONDAGE
Father's Name: SHIVAJI DHONDAGE
House Number : 368
Age : 26 Gender : Male
Photo Available

606 ALJ0070160
Name : Shivaji Rustam. Dhondge
Father's Name: Rustam. Dhondge
House Number : 368
Age : 55 Gender : Male
Photo Available

607 HMM1443761
Name : Shilabaij. Shivaji Dhondge
Husband's Name: Shivaji Dhondge
House Number : 368
Age : 50 Gender : Female
Photo Available

608 HMM1463405
Name : Parmeshwar Shriram Dhondge
Father's Name: Shriram Dhondge
House Number : 368
Age : 43 Gender : Male
Photo Available

609 ALJ1105840
Name : Rameshwar Vitththal Rao Deshmukh
Father's Name: Vitththal Rao Deshmukh
House Number : 370
Age : 54 Gender : Male
Photo Available

610 ALJ1105857
Name : Mangalaj. Rameshwar Deshmukh
Husband's Name: Rameshwar Deshmukh
House Number : 370
Age : 52 Gender : Female
Photo Available

611 ALJ6923247
Name : AKASH RAMESHWAR DESHMUKH
Mother's Name: Rameshwar Deshmukh
House Number : 370
Age : 30 Gender : Female
Photo Available

612 ALJ1105865
Name : Sarasvatij. Ganpat Deshmukh
Husband's Name: Ganpat Deshmukh
House Number : 372
Age : 90 Gender : Female
Photo Available

613 ALJ0070219
Name : Ravindra Ganpat Deshmukh
Father's Name: Ganpat Deshmukh
House Number : 372
Age : 65 Gender : Male
Photo Available

614 ALJ1105873
Name : Kantaj. Ravindra Deshmukh
Husband's Name: Ravindra Deshmukh
House Number : 372
Age : 60 Gender : Female
Photo Available

615 HMM1444496
Name : Shivaji Ravindra Deshmukh
Father's Name: Ravindra Deshmukh
House Number : 372
Age : 43 Gender : Male
Photo Available

616 HMM1443639
Name : Dynaneshvar Ravind Deshmukh
Father's Name: Ravind Deshmukh
House Number : 372
Age : 41 Gender : Male
Photo Available

617 ALJ6559793
Name : Deepak Ravindra Deshmukh
Father's Name: Ravindra Deshmukh
House Number : 372
Age : 39 Gender : Male
Photo Available

618 ALJ6901276
Name : Gayatri Dipak Deshmukh
Husband's Name: Dipak Deshmukh
House Number : 372
Age : 31 Gender : Female
Photo Available

619 HMM2125953
Name : Sunil Madanrao Deshamukhi
Father's Name: Madanrao Deshamukhi
House Number : 373
Age : 44 Gender : Male
Photo Available

620 ALJ0070243
Name : Madan Sakharam. Deshmukh
Father's Name: Sakharam. Deshmukh
House Number : 373
Age : 70 Gender : Male
Photo Available

621 ALJ0070259
Name : Chandrakalaj. Madan Deshmukh
Husband's Name: Madan Deshmukh
House Number : 373
Age : 60 Gender : Female
Photo Available

622 HMM2124733
Name : Prashant Madanrao Deshmukh
Father's Name: Madanrao Deshmukh
House Number : 454
Age : 45 Gender : Male
Photo Available

623 ALJ1733344
Name : SACHIN DESHMUKH
Father's Name: MADANRAO DESHMUKH
House Number : 373
Age : 39 Gender : Male
Photo Available

624 ALJ1732858
Name : PRITI DESHMUKH
Husband's Name: SUNIL DESHMUKH
House Number : 373
Age : 36 Gender : Female
Photo Available

625 ALJ1733559
Name : YOGITA DESHMUKH
Husband's Name: SACHIN DESHMUKH
House Number : 373
Age : 30 Gender : Female
Photo Available

626 ALJ1105881
Name : Bhaskarrao Vaman Rao Deshmukh
Father's Name: Vaman Rao Deshmukh
House Number : 374
Age : 70 Gender : Male
Photo Available

627 ALJ1105899
Name : Latabaij. Bhaskarrao Deshmukh
Husband's Name: Bhaskarrao Deshmukh
House Number : 374
Age : 65 Gender : Female
Photo Available

628 HMM1462779
Name : Santosh Bhaskarrao Deshmukh
Father's Name: Bhaskarrao Deshmukh
House Number : 374
Age : 44 Gender : Male
Photo Available

629 ALJ6035638
Name : Santosh Deshmukh Varsha
Husband's Name: Deshmukh Varsha
House Number : 374
Age : 35 Gender : Female
Photo Available

630 ALJ0070300
Name : Muktabaij. Madhukar Deshmukh
Husband's Name: Madhukar Deshmukh
House Number : 375
Age : 64 Gender : Female
Photo Available

631 HMM1444504
Name : Satish Madhukar Deshmukh
Father's Name: Madhukar Deshmukh
House Number : 375
Age : 45 Gender : Male
Photo Available

632 HMM1443860
Name : Sudhakar Madhukar Deshmukh
Father's Name: Madhukar Deshmukh
House Number : 375
Age : 44 Gender : Male
Photo Available

633 HMM1443613
Name : Deepak Madhukar Deshmukh
Father's Name: Madhukar Deshmukh
House Number : 375
Age : 40 Gender : Male
Photo Available

634 ALJ6004030
Name : Sakhu Madan Deshmukh
Husband's Name: Madan Deshmukh
House Number : 376
Age : 36 Gender : Female
Photo Available

635 ALJ6901334
Name : Siddharth Parasram More
Father's Name: Parasram More
House Number : 376
Age : 32 Gender : Male
Photo Available

636 ALJ6923189
Name : Vishal Parashram More
Father's Name: Parashram More
House Number : 376
Age : 28 Gender : Male
Photo Available

637 HMM2125516
Name : Bhagirathi Digambar Deshmukh
Husband's Name: Digambar Deshmukh
House Number : 378
Age : 65 Gender : Female
Photo Available

638 HMM2125920
Name : Ashamatij. Nanarao Deshmukh
Husband's Name: Nanarao Deshmukh
House Number : 379
Age : 60 Gender : Female
Photo Available

639 ALJ1049493
Name : Anant Nanarao Deshmukh
Father's Name: Nanarao Deshmukh
House Number : 379
Age : 39 Gender : Male
Photo Available

640 ALJ6108831
Name : Vijay Nanarao Deshmukh
Father's Name: Nanarao Deshmukh
House Number : 379
Age : 37 Gender : Male
Photo Available

641 ALJ1105907
Name : Anuradhaj. Harish Chandra Deshmukh
Husband's Name: Harish Chandra Deshmukh
House Number : 380
Age : 70 Gender : Female
Photo Available

642 HMM1463801
Name : Gajanan Harish Chandra Deshmukh
Father's Name: Harish Chandra Deshmukh
House Number : 380
Age : 53 Gender : Male
Photo Available

643 HMM2125979
Name : Sunanda Gajanan Deshmukh
Father's Name: Gajanan Deshmukh
House Number : 380
Age : 46 Gender : Female
Photo Available

644 ALJ1516830
Name : PRIYANKA BHASKAR WAYASE
Father's Name: BHASKAR WAYASE
House Number : 381
Age : 31 Gender : Female
Photo Available

645 HMM2125565
Name : Dynaneshvar Haribhau Arakh
Others: Haribhau Arakh
House Number : 382
Age : 49 Gender : Male
Photo Available

646 ALJ0070368
Name : Lakshmibaij. Sudam. More
Husband's Name: Sudam. More
House Number : 383
Age : 65 Gender : Female
Photo Available

647 ALJ6901326
Name : Swati Samadhan More
Husband's Name: Samadhan More
House Number : 383
Age : 34 Gender : Female
Photo Available

648 ALJ6820583
Name : VINOD SUDHAM MORE
Father's Name: SUDHAM MORE
House Number : 383
Age : 34 Gender : Male
Photo Available

649 ALJ0070378
Name : Sadashiv Jayvanta More
Father's Name: Jayvanta More
House Number : 384
Age : 70 Gender : Male
Photo Available

650 HMM2126308
Name : Salubaij. Sadashiv More
Husband's Name: Sadashiv More
House Number : 384
Age : 65 Gender : Female
Photo Available

651 ALJ0070388
Name : Ganesh Jayvanta More
Father's Name: Jayvanta More
House Number : 384
Age : 53 Gender : Male
Photo Available

652 HMM2126167
Name : Raju Sadashiv More
Father's Name: Sadashiv More
House Number : 384
Age : 45 Gender : Male
Photo Available

653 ALJ6108849
Name : Nanda Gajanan More
Husband's Name: Gajanan More
House Number : 384
Age : 37 Gender : Female
Photo Available

654 HMM2126100
Name : SHILA GANESH MOREY
Husband's Name: Ganesh More
House Number : 384
Age : 48 Gender : Female
Photo Available

655 ALJ7103336
Name : YOGESH GANESH MOREY
Father's Name: Ganesh More
House Number : 384
Age : 29 Gender : Male
Photo Available

656 ALJ0070398
Name : Kasabaij. Laxman More
Husband's Name: Laxman More
House Number : 385
Age : 65 Gender : Female
Photo Available

657 HMM2126324
Name : Punjaji Laxman More
Father's Name: Laxman More
House Number : 385
Age : 43 Gender : Male
Photo Available

658 ALJ6901318
Name : Savitri Raju More
Husband's Name: Raju More
House Number : 385
Age : 43 Gender : Female
Photo Available

659 ALJ1049501
Name : Ujwala Punjaji More
Husband's Name: Paujaji More
House Number : 385
Age : 38 Gender : Female
Photo Available

660 HMM1445584
Name : Kamalaj. Pandhari More
Husband's Name: Pandhari More
House Number : 387
Age : 84 Gender : Female
Photo Available

661 HMM1445758
Name : Narayan Pandhari More
Father's Name: Pandhari More
House Number : 387
Age : 47 Gender : Male
Photo Available

662 ALJ0070409
Name : Baban Balvanta More
Father's Name: Baliram. More
House Number : 388
Age : 60 Gender : Male
Photo Available

663 ALJ0070417
Name : Shilabaij. Baban More
Husband's Name: Baban More
House Number : 388
Age : 55 Gender : Female
Photo Available

664 HMM1445592
Name : Varsha J Narayan More
Father's Name: Narayan More
House Number : 388
Age : 49 Gender : Female
Photo Available

665 ALJ7103260
Name : Dipali Baban More
Father's Name: Baban More
House Number : 388
Age : 28 Gender : Female
Photo Available

666 ALJ0070425
Name : Chhagan Haribhau More
Father's Name: Haribhau More
House Number : 389
Age : 52 Gender : Male
Photo Available

667 HMM2125854
Name : Vandanaj. Chhagan More
Husband's Name: Chhagan More
House Number : 389
Age : 49 Gender : Female
Photo Available

668 ALJ6923171
Name : Pavan Chhagan More
Father's Name: Chhagan More
House Number : 389
Age : 31 Gender : Male
Photo Available

669 ALJ0070457
Name : Jijabaij. Uttam. More
Husband's Name: Uttam. More
House Number : 391
Age : 65 Gender : Female
Photo Available

670 HMM1443126
Name : Dilip Uttam More
Father's Name: Uttam More
House Number : 391
Age : 45 Gender : Male
Photo Available

671 HMM1463264
Name : Anil Uttamrao More
Father's Name: Uttamrao More
House Number : 391
Age : 37 Gender : Male
Photo Available

672 ALJ0070477
Name : Ramadas. Sampat More
Father's Name: Sampat More
House Number : 392
Age : 65 Gender : Male
Photo Available

673 ALJ8010753
Name : Gaukanarj. Ramadas. More
Husband's Name: Ramadas. More
House Number : 392
Age : 60 Gender : Female
Photo Available

674 ALJ0070487
Name : Shilabaij. Prakash More
Husband's Name: Prakash More
House Number : 394
Age : 60 Gender : Female
Photo Available

675 ALJ6035653
Name : Devanand Prakash More
Father's Name: Prakash More
House Number : 394
Age : 42 Gender : Male
Photo Available

676 ALJ6108856
Name : Praveen Prakash More
Father's Name: Prakash More
House Number : 394
Age : 37 Gender : Male
Photo Available

677 ALJ7901499
Name : Rahul Prakash More
Father's Name: Prakash More
House Number : 394
Age : 37 Gender : Male
Photo Available

678 ALJ7103419
Name : Manjusha Rahul More
Husband's Name: Rahul More
House Number : 394
Age : 29 Gender : Female
Photo Available

679 ALJ0070508
Name : Anjanaj. Madhukar More
Husband's Name: Madhukar More
House Number : 395
Age : 60 Gender : Female
Photo Available

680 ALJ7901440
Name : Sandeep Madhukar More
Father's Name: Madhukar More
House Number : 395
Age : 39 Gender : Male
Photo Available

681 ALJ6108864
Name : Satish Morey
Father's Name: Madhukar More
House Number : 395
Age : 37 Gender : Male
Photo Available

682 ALJ7103385
Name : Meena Sandip More
Husband's Name: Sandip More
House Number : 395
Age : 35 Gender : Female
Photo Available

683 HMM0032003
Name : Kamalaj. Prahlad Kankal
Husband's Name: Prahlad Kankal
House Number : 396
Age : 84 Gender : Female
Photo Available

684 ALJ0070516
Name : Prakash Prahlad Kankal
Father's Name: Prahlad Kankal
House Number : 396
Age : 51 Gender : Male
Photo Available

685 ALJ0070524
Name : Baby Prakash Kankal
Husband's Name: Prakash Kankal
House Number : 396
Age : 49 Gender : Female
Photo Available

686 HMM0032045
Name : Mandodharij. Uttam. Kankal
Husband's Name: Uttam. Kankal
House Number : 397
Age : 85 Gender : Female
Photo Available

687 HMM1444421
Name : Gajanan Uttam Uttam Kundlik Kankal
Father's Name: Uttam Kundlik Kankal
House Number : 397
Age : 44 Gender : Male
Photo Available

688 HMM1444595
Name : Archana Gajanan Kankal
Husband's Name: Gajanan Kankal
House Number : 397
Age : 38 Gender : Female
Photo Available

689 ALJ0070540
Name : Indubaij. Subhash More
Husband's Name: Subhash More
House Number : 399
Age : 52 Gender : Female
Photo Available

690 ALJ6108880
Name : Vinod Subhash More
Father's Name: Subhash More
House Number : 399
Age : 37 Gender : Male
Photo Available

691 ALJ1671072
Name : DIKSHA DEVANAND MORE MORE
Husband's Name: DEVANAND SUBHASH MORE
House Number : 399
Age : 25 Gender : Female
Photo Available

692 ALJ0070566
Name : Sumanaj. Triyambak More
Husband's Name: Triyambak More
House Number : 400
Age : 60 Gender : Female
Photo Available

693 HMM1443399
Name : Samadhan Triyambak More
Father's Name: Triyambak More
House Number : 400
Age : 43 Gender : Male
Photo Available

694 ALJ6923163
Name : Jyoti Samadhan More
Husband's Name: Samadhan More
House Number : 400
Age : 36 Gender : Female
Photo Available

695 HMM1463694
Name : Vasanta Rajaram. More
Father's Name: Rajaram. More
House Number : 401
Age : 60 Gender : Male
Photo Available

696 ALJ1105931
Name : Sumitra Vasanta More
Husband's Name: Vasanta More
House Number : 401
Age : 55 Gender : Female
Photo Available

697 ALJ0070586
Name : Parashram Shankar More
Father's Name: Shankar More
House Number : 402
Age : 57 Gender : Male
Photo Available

698 ALJ0070596
Name : Indubaij. Parashram More
Husband's Name: Parashram More
House Number : 402
Age : 54 Gender : Female
Photo Available

699 ALJ0070631
Name : Bhagwan Shyam Rao More
Father's Name: Shyam Rao More
House Number : 403
Age : 57 Gender : Male
Photo Available

700 ALJ0070649
Name : Ranjanaj. Bhagwan More
Husband's Name: Bhagwan More
House Number : 403
Age : 54 Gender : Female
Photo Available

701 HMM1444728
Name : Dayanand Vishnu More
Father's Name: Vishnu More
House Number : 403
Age : 51 Gender : Male
Photo Available

702 HMM1445022
Name : Anil Bhimrao More
Others: Bhimrao More
House Number : 403
Age : 43 Gender : Male
Photo Available

703 HMM1445055
Name : Usha Anil More
Husband's Name: Anil More
House Number : 404
Age : 45 Gender : Female
Photo Available

704 ALJ0070655
Name : Bhimrao Shyam Rao More
Father's Name: Shyam Rao More
House Number : 404
Age : 70 Gender : Male
Photo Available

705 ALJ1105949
Name : Jijabaij. Bhimrao More
Husband's Name: Bhimrao More
House Number : 404
Age : 65 Gender : Female
Photo Available

706 HMM2124527
Name : Bhimrao Hiraman More
Father's Name: Hiraman More
House Number : 405
Age : 60 Gender : Male
Photo Available

707 ALJ0070675
Name : Bebabaij. Bhimrao More
Husband's Name: Bhimrao More
House Number : 405
Age : 55 Gender : Female
Photo Available

708 ALJ9884636
Name : ANITA MORE
Husband's Name: PRAKASH MORE
House Number : 405
Age : 35 Gender : Female
Photo Available

709 ALJ0070706
Name : Salabaij. Janadharn More
Husband's Name: Janadharn More
House Number : 406
Age : 80 Gender : Female
Photo Available

710 ALJ0070714
Name : Dynaneshvar Janadharn More
Father's Name: Janardhan More
House Number : 406
Age : 55 Gender : Male
Photo Available

711 HMM1462811
Name : VANITA ASHOK MORE
Husband's Name: Ashok More
House Number : 407
Age : 42 Gender : Female
Photo Available

712 ALJ8010761
Name : Rajakorabaij. Vasanta More
Husband's Name: Vasanta More
House Number : 408
Age : 55 Gender : Female
Photo Available

713 ALJ0070730
Name : Dattatreya Tukaram. More
Father's Name: Tukaram. More
House Number : 408
Age : 55 Gender : Male
Photo Available

714 HMM1445139
Name : Shilabaij. Dattatreya More
Husband's Name: Dattatreya More
House Number : 408
Age : 49 Gender : Female
Photo Available

715 ALJ7103344
Name : Vishal Dattatray More
Father's Name: Dattatray More
House Number : 408
Age : 29 Gender : Male
Photo Available

716 ALJ0070754
Name : Baban Yashwant More
Father's Name: Yashwant More
House Number : 409
Age : 60 Gender : Male
Photo Available

717 HMM1463058
Name : Jijabaij. Baban More
Husband's Name: Baban More
House Number : 409
Age : 55 Gender : Female
Photo Available

718 HMM2126001
Name : Kaushalyabaij. Limbaji More
Husband's Name: Limbaji More
House Number : 410
Age : 89 Gender : Female
Photo Available

719 ALJ0070774
Name : Laxman Rambhau More
Father's Name: Rambhau More
House Number : 411
Age : 55 Gender : Male
Photo Available

720 ALJ0070784
Name : Kaveribaipr Laxman More
Husband's Name: Laxman More
House Number : 411
Age : 50 Gender : Female
Photo Available

721 ALJ9609140
Name : Gajanan Laxman More
Father's Name: Laxman More
House Number : 411
Age : 36 Gender : Male
Photo Available

722 ALJ6901250
Name : Shashikala Vitthal More
Husband's Name: Vitthal More
House Number : 412
Age : 66 Gender : Female
Photo Available

723 ALJ6923213
Name : Maya Vijay More
Husband's Name: Vijay More
House Number : 412
Age : 40 Gender : Female
Photo Available

724 ALJ6923205
Name : Roshna Mohan More
Husband's Name: Mohan More
House Number : 412
Age : 31 Gender : Female
Photo Available

725 ALJ1105980
Name : Santosh Yashwant Natekar
Father's Name: Yashwant Natekar
House Number : 413
Age : 85 Gender : Male
Photo Available

726 ALJ1105998
Name : Lakshmibaij. Santoshrao Natekar
Husband's Name: Santoshrao Natekar
House Number : 413
Age : 70 Gender : Female
Photo Available

727 HMM1462688
Name : Aroon Santosh Natekar
Father's Name: Santosh Natekar
House Number : 413
Age : 45 Gender : Male
Photo Available

728 HMM1462985
Name : Jeejabai Aroon Natekar
Husband's Name: Aroon Natekar
House Number : 413
Age : 44 Gender : Female
Photo Available

729 ALJ7103468
Name : Vinod Panjabrao Nemade
Father's Name: Sanjabrao Nemade
House Number : 413
Age : 30 Gender : Male
Photo Available

730 ALJ9877846
Name : GANESH NEMADE
Father's Name: PANJABRAO NEMADE
House Number : 413
Age : 26 Gender : Male
Photo Available

731 HMM1463371
Name : Panjabrav Vikram Nemade
Father's Name: Nemade Punjab
House Number : 413
Age : 47 Gender : Male
Photo Available

732 ALJ0070839
Name : Ramadas. Chindhuba Vayase
Father's Name: Chindhuba Vayase
House Number : 415
Age : 55 Gender : Male
Photo Available

733 HMM0032375
Name : Savitri Ramadas. Vayase
Husband's Name: Ramadas. Vayase
House Number : 415
Age : 51 Gender : Female
Photo Available

734 HMM2125342
Name : Sadashiv Keshav More
Father's Name: Keshav More
House Number : 416
Age : 75 Gender : Male
Photo Available

735 ALJ0070847
Name : Kesharabaij. Sadashiv More
Husband's Name: Sadashiv More
House Number : 416
Age : 70 Gender : Female
Photo Available

736 HMM1444876
Name : Sulbha Sadashiv More
Others: Sadashiv More
House Number : 416
Age : 44 Gender : Female
Photo Available

737 ALJ6955819
Name : Kamal Sadashiv More
Husband's Name: Sadashiv More
House Number : 416
Age : 35 Gender : Female
Photo Available

738 HMM2125086
Name : Savitrabai Taterao Vayase
Husband's Name: Taterao Vayase
House Number : 418
Age : 52 Gender : Female
Photo Available

739 ALJ1106020
Name : Bhaskar Namdev Vayase
Father's Name: Namdev Vayase
House Number : 419
Age : 56 Gender : Male
Photo Available

740 ALJ1106038
Name : Kamalaj. Bhaskar Vayase
Husband's Name: Bhaskar Vayase
House Number : 419
Age : 52 Gender : Female
Photo Available

741 ALJ1749852
Name : Nikhil Bhaskar Wayse
Father's Name: Bhaskar Wayse
House Number : 419
Age : 28 Gender : Male
Photo Available

742 ALJ0070893
Name : Lakshmibaij. Namdev Vayase
Husband's Name: Namdev Vayase
House Number : 420
Age : 80 Gender : Female
Photo Available

743 HMM2125714
Name : Prabhakar Namdeo Wayse
Father's Name: Namdev Vayase
House Number : 420
Age : 50 Gender : Male
Photo Available

744 HMM1463124
Name : Chhaya J Prabhakar Vayase
Husband's Name: Prabhakar Vayase
House Number : 420
Age : 44 Gender : Female
Photo Available

745 ALJ1106046
Name : Ukanda Tukaram. Vayase
Father's Name: Tukaram. Vayase
House Number : 421
Age : 60 Gender : Male
Photo Available

746 ALJ0070912
Name : Kasabaij. Ukanda Vayase
Husband's Name: Ukanda Vayase
House Number : 421
Age : 55 Gender : Female
Photo Available

747 ALJ9885922
Name : SATISH VAYSE
Father's Name: UKANDA VAYSE
House Number : 421
Age : 35 Gender : Male
Photo Available

748 ALJ9886185
Name : DAMINI VAYSE
Husband's Name: SATISH VAYSE
House Number : 421
Age : 26 Gender : Female
Photo Available

749 ALJ0070938
Name : Sudhakar Namdev Vayase
Father's Name: Namdev Vayase
House Number : 422
Age : 58 Gender : Male
Photo Available

750 ALJ1106053
Name : INDIRA SUDHAKAR WAYSE
Husband's Name: Sudhakar Vayase
House Number : 422
Age : 50 Gender : Female
Photo Available

751 HMM1462647
Name : Prahlad Sudhakar Vayase
Others: Sudhakar Vayase
House Number : 422
Age : 42 Gender : Male
Photo Available

752 ALJ9885872
Name : KALPANA VAYSE
Husband's Name: PRALHAD VAYSE
House Number : 422
Age : 33 Gender : Female
Photo Available

753 ALJ0070962
Name : Tulshidas Mahipat Pardhe
Father's Name: Mahipat Pardhe
House Number : 423
Age : 50 Gender : Male
Photo Available

754 ALJ0070972
Name : Dhondu Mahipat Pardhe
Father's Name: Mahipat Pardhe
House Number : 424
Age : 67 Gender : Male
Photo Available

755 HMM2125466
Name : Rukhmina Dhondu Pardhe
Husband's Name: Dhondu Pardhe
House Number : 424
Age : 55 Gender : Female
Photo Available

756 ALJ0070982
Name : Gautam. Maroti More
Father's Name: Maroti More
House Number : 425
Age : 56 Gender : Male
Photo Available

757 ALJ0070992
Name : Ushaj. Gautam. More
Husband's Name: Gautam. More
House Number : 425
Age : 52 Gender : Female
Photo Available

758 ALJ9877853
Name : DIPAK MORE
Father's Name: GAUTAM MORE
House Number : 425
Age : 29 Gender : Male
Photo Available

759 ALJ9884560
Name : PRABHAKAR MOREY
Father's Name: AVDHUT MOREY
House Number : 425
Age : 26 Gender : Male
Photo Available

760 ALJ0071001
Name : Dagadabaij. Namdev More
Husband's Name: Namdev More
House Number : 427
Age : 70 Gender : Female
Photo Available

761 ALJ1106061
Name : Dynaneshvar Namdev More
Father's Name: Namdev More
House Number : 427
Age : 49 Gender : Male
Photo Available

762 HMM1444587
Name : Varsha Dynaneshvar More
Husband's Name: Dynaneshvar More
House Number : 427
Age : 45 Gender : Female
Photo Available

763 HMM2125177
Name : Radha Bai Gajanan Thakare
Father's Name: Gajanan Thakare
House Number : 427
Age : 58 Gender : Female
Photo Available

764 ALJ1106079
Name : Vijay Gopala Ingle
Father's Name: Gopala Ingle
House Number : 428
Age : 51 Gender : Male
Photo Available

765 HMM2125417
Name : Sangeeta Vijay Ingle
Husband's Name: Vijay Ingle
House Number : 428
Age : 45 Gender : Female
Photo Available

766 ALJ6955769
Name : Vaibhav Ambadas Ingale
Father's Name: Ambadas Ingale
House Number : 429
Age : 27 Gender : Male
Photo Available

767 HMM2125409
Name : Dugarbaij. Ambadas. Ingle
Husband's Name: Ambadas. Ingle
House Number : 429
Age : 55 Gender : Female
Photo Available

768 HMM2126035
Name : Anandabai Mahadu More
Husband's Name: Mahadu More
House Number : 431
Age : 79 Gender : Female
Photo Available

769 ALJ6348197
Name : Godavari Shivaji Padmane
Husband's Name: Shivaji Padmane
House Number : 436
Age : 56 Gender : Female
Photo Available

770 ALJ1671643
Name : KOMAL PAVAN AKHARE
Husband's Name: PAVAN AKHARE
House Number : 439
Age : 24 Gender : Female
Photo Available

771 ALJ1671635
Name : CHETAN KIRAN AKHARE
Father's Name: KIRAN AKHARE
House Number : 441
Age : 23 Gender : Male
Photo Available

772 ALJ6035604
Name : Gajanan Thakare Mangesh
Father's Name: Thakare Mangesh
House Number : 455
Age : 34 Gender : Male
Photo Available

773 ALJ6035612
Name : Gajanan Thakare Shubhangi
Father's Name: Thakare Shubhangi
House Number : 455
Age : 35 Gender : Female
Photo Available

774 ALJ1693621
Name : OM RAMESHWAR DESHMUKH DESHMUKH
Father's Name: RAMESHWAR ANNARAO DESHMUKH DESHMUKH
House Number : 491
Age : 23 Gender : Male
Photo Available

775 ALJ9885773
Name : DIPAK MORE
Father's Name: VITTHAL MORE
House Number : 553
Age : 43 Gender : Male
Photo Available

776 ALJ9885807
Name : SAVITA MOREY
Husband's Name: DIPAK MOREY
House Number : 553
Age : 36 Gender : Female
Photo Available

777 ALJ1671650
Name : SAURABH AMBADAS INGLE
Father's Name: AMBADAS INGALE
House Number : 944
Age : 26 Gender : Male
Photo Available

778 ALJ1671601
Name : JAYSHRI SAURABH INGALE
Husband's Name: SAURABH INGLE
House Number : 945
Age : 24 Gender : Female
Photo Available

779 ALJ0070805
Name : Radhabaij. Madhukar More
Husband's Name: Madhukar More
House Number : 412 1
Age : 70 Gender : Female
Photo Available

780 HMM1462860
Name : Vijay Madhukar More
Father's Name: Madhukar More
House Number : 412 1
Age : 48 Gender : Male
Photo Available

781 ALJ1750835
Name : Shilpa ingle
Husband's Name: VAIBHAV AMBADAS INGLE
House Number : 429
Age : 26 Gender : Female
Photo Available

782 ALJ1751981
Name : Ritesh Dattatray Deshmukh
Father's Name: Dattatray Deshmukh
House Number : 56
Age : 25 Gender : Male
Photo Available

783 HMM1445485
Name : Panjab Gulab Sapakal
Father's Name: Gulab Govinda Sapkal
House Number : 232
Age : 43 Gender : Male
Photo Available

784 ALJ0068159
Name : shakuntala nandakishor deshmukh
Husband's Name: nandakishor bhujangrav deshmukh
House Number : 248
Age : 73 Gender : Female
Photo Available

785 HMM2124675
Name : laxman nandakishor deshmukh
Father's Name: nandakishor bhujangrav deshmukh
House Number : 248
Age : 41 Gender : Male
Photo Available

786 ALJ9920661
Name : Sindhuj. Madanrao Deshmukh
Husband's Name: Madanrao Deshmukh
House Number : 276
Age : 55 Gender : Female
Photo Available

787 ALJ1736743
Name : Rupali Indrajeet Deshmukh
Husband's Name: INDRAJIT DESHMUKH
House Number : 276
Age : 33 Gender : Female
Photo Available

788 ALJ0068507
Name : Laxman Madhav Rao Kendhale
Father's Name: Madhav Rao Kendhale
House Number : 278
Age : 54 Gender : Male
Photo Available

789 ALJ7901143
Name : Dnyaneshwar Parasharam Deshmukh
Father's Name: Parashram Deshmukh
House Number : 284
Age : 49 Gender : Male
Photo Available

790 ALJ7103435
Name : Umesh Rameshrao Deshmukh
Father's Name: Ramesh Deshmukh
House Number : 299
Age : 31 Gender : Male
Photo Available

791 ALJ0069486
Name : sushma shivaji gadage
Husband's Name: Shivaji Gadge
House Number : 331
Age : 49 Gender : Female
Photo Available

792 ALJ1105733
Name : Shantabai gopala Gavhale
Husband's Name: Gopala kisan gavhale
House Number : 347
Age : 62 Gender : Female
Photo Available

793 HMM1462654
Name : Madan Gopala Gavhale
Father's Name: Gopala Gavhale
House Number : 347
Age : 46 Gender : Male
Photo Available

794 ALJ1705359
Name : SANGITA AMRUTA SURYAWANSHI
Husband's Name: MADAN GOPALA GAVHALE
House Number : 347
Age : 41 Gender : Female
Photo Available

795 ALJ6923288
Name : Shubhangi Satish Deshmukh
Husband's Name: Satish Deshmukh
House Number : 361
Age : 30 Gender : Female
Photo Available

796 HMM2125094
Name : Urmila Kailas Dube
Husband's Name: Kailas. Dubbe
House Number : 364
Age : 50 Gender : Female
Photo Available

797 ALJ6108872
Name : Pirajee Prahlad Kankal
Father's Name: Prahlad Kankal
House Number : 396
Age : 49 Gender : Male
Photo Available

798 ALJ1763994
Name : Bhagwat Deshmukh
Father's Name: Gajanan Deshmukh
House Number : Ward 01
Age : 24 Gender : Male
Photo Available

799 ALJ1764398
Name : Vaibhav Satish Bhavsar
Father's Name: Satish Bhavsar
House Number : Tq Sindkhed Raja
Age : 24 Gender : Male
Photo Available

800 ALJ1765015
Name : SHUBHAM KALE
Father's Name: DNYANESHWAR KALE
House Number : main road sawdad
Age : 22 Gender : Male
Photo Available

801 ALJ1764562
Name : DINESH KALE
Father's Name: BHIMRAO KALE
House Number : main road sawdad
Age : 21 Gender : Male
Photo Available

802 ALJ1788306
Name : jyoti dipak deshmukh
Husband's Name: dipak deshmukh
House Number : 375
Age : 27 Gender : Female
Photo Available

803 ALJ1777648
Name : Vaishali Mukund Deshmukh
Husband's Name: mukund deshmukh
House Number : 1
Age : 23 Gender : Female
Photo Available

804 ALJ1765957
Name : PRATIK DESHMUKH
Mother's Name: SAVITRI DESHMUKH
House Number : 228 sawdad
Age : 21 Gender : Male
Photo Available

805 ALJ1786557
Name : Gajanan bhaskar gadage
Father's Name: bhaskar gadage
House Number : 330
Age : 37 Gender : Male
Photo Available

806 ALJ1777622
Name : sakshi ukanda gadage
Father's Name: ukanda gadge
House Number : 320
Age : 24 Gender : Female
Photo Available

807 ALJ1786516
Name : Vaishali Dipak kendhale
Husband's Name: Dipak kendhale
House Number : 1
Age : 26 Gender : Female
Photo Available

808 ALJ1800135
Name : manisha ashvin kendhale
Husband's Name: ashvin kendhale
House Number : 316
Age : 23 Gender : Female
Photo Available

809 ALJ1788223
Name : ashwini ganesh katkar
Husband's Name: genesh katkar
House Number : 324
Age : 30 Gender : Female
Photo Available

810 ALJ1788496
Name : vinayak parmeshwar dhondage
Father's Name: parmeshwar dhondage
House Number : 368
Age : 22 Gender : Male
Photo Available

811 ALJ1788553
Name : sujit gajanan sonune
Father's Name: gajanan sonune
House Number : 302
Age : 22 Gender : Male
Photo Available

812 ALJ1835123
Name : Ashwini Ambadas Deshmukh
Husband's Name: Ambadas Deshmukh
House Number : 226
Age : 30 Gender : Female
Photo Available

813 ALJ1788892
Name : nisha rameshwar deshmukh
Husband's Name: rameshwar deshmukh
House Number : 245
Age : 25 Gender : Female
Photo Available

814 ALJ1788900
Name : SHIVANI AKASH DESHMUKH DESHMUKH
Husband's Name: AKASH DESHMUKH
House Number : 325
Age : 23 Gender : Female
Photo Available

815 ALJ1788884
Name : manisha shahaji deshmukh
Husband's Name: shahaji deshmukh
House Number : 245
Age : 23 Gender : Female
Photo Available

816 ALJ1788579
Name : anant rameshrao deshmukh
Father's Name: rameshrao deshmukh
House Number : 299
Age : 22 Gender : Male
Photo Available

817 ALJ1800150
Name : prathmesh dnyaneshwar arakh
Father's Name: dnyaneshwar arakh
House Number : 382
Age : 21 Gender : Male
Photo Available

818 ALJ1804780
Name : ASHA RAJU MORE
Husband's Name: RAJU MORE
House Number : -
Age : 34 Gender : Female
Photo Available

819 ALJ1800143
Name : chhaya pravin more
Husband's Name: pravin more
House Number : 394
Age : 33 Gender : Female
Photo Available

820 ALJ1819051
Name : RUDRAKSHA GAVHALE
Father's Name: SUKHDEO GAVHALE
House Number : sawdad pir temple
Age : 21 Gender : Male
Photo Available

821 ALJ1848118
Name : rupali dayanand more
Father's Name: dayanand more
House Number : 403
Age : 20 Gender : Female
Photo Available

822 ALJ1847367
Name : AKASH SUBHASH SHINDE
Father's Name: SUBHASH SHINDE
House Number : 120
Age : 26 Gender : Male
Photo Available

823 ALJ1832203
Name : Prajakata Sukhadeo Gavhale
Father's Name: Sukhadeo Gavhale
House Number : 343
Age : 24 Gender : Female
Photo Available

824 ALJ1850478
Name : WAYSE WAYSE
Father's Name: PRABHAKAR WAYSE
House Number : 419 BALAJI MANDIR PARISAR
Age : 22 Gender : Male
Photo Available

825 ALJ1859636
Name : VAISHNAVI ANIL KHOLGADAGE
Husband's Name: ANIL KHOLGADAGE
House Number : Sawadad
Age : 25 Gender : Female
Photo Available

826 ALJ1868116
Name : Pratik Raju Kendhale
Father's Name: Raju Kendhale
House Number : 289
Age : 20 Gender : Male
Photo Available

827 ALJ1876077
Name : Aniket Dattatray Kendhale
Father's Name: Dattatray Narayan Kendhale
House Number : 313
Age : 22 Gender : Male
Photo Available

828 ALJ1876937
Name : Manisha Shivaji Deshmukh
Husband's Name: Shivaji Deshmukh
House Number : 245
Age : 26 Gender : Female
Photo Available

829 ALJ1889385
Name : Akshay Pralhad Kendhale
Father's Name: Pralhad Kendhale
House Number : 307
Age : 21 Gender : Male
Photo Available

830 ALJ1889476
Name : Pawan Sanjay Kale
Father's Name: Sanjay Kale
House Number : 265
Age : 20 Gender : Male
Photo Available

831 ALJ1889583
Name : Sarla Gambhirrao Kale
Husband's Name: Gambhirrav Kale
House Number : 266
Age : 35 Gender : Female
Photo Available

832 ALJ1937903
Name : SOHAN GADGE
Father's Name: SHATRUGHN GADGE
House Number : 242
Age : 20 Gender : Male
Photo Available

833 ALJ1942119
Name : GANESH KALE
Father's Name: BHIMRAV KALE
House Number : ward no. 02
Age : 23 Gender : Male
Photo Available

834 ALJ1943034
Name : ROHINI AMOL WAYSE WAYSE
Husband's Name: AMOL RAMDAS WAYSE WAYSE
House Number : ward number 3
Age : 29 Gender : Female
Photo Available

835 ALJ1950849
Name : RITESH DILIP MOREY
Father's Name: DILIP UTTAM MOREY
House Number : 3
Age : 20 Gender : Male
Photo Available

836 ALJ1957927
Name : Prem Deshmukh
Father's Name: Sanjay Deshmukh
House Number : At Post Saodad
Age : 21 Gender : Male
Photo Available

837 ALJ1966019
Name : RAJU DUBE
Father's Name: KAILAS DUBE
House Number : 435/Sawadad
Age : 21 Gender : Male
Photo Available

838 ALJ1976661
Name : Sakshi Sanjay Deshmukh Deshmukh
Mother's Name: Usha Deshmukh
House Number : At Post Saodad TQ. Sindkhed R
Age : 27 Gender : Female
Photo Available

839 ALJ1984863
Name : PRIYANKA NANDKISHOR DESHMUKH
Husband's Name: NANDKISHOR VITTHAL DESHMUKH
House Number : AT- POST- SAWDAD
Age : 22 Gender : Female
Photo Available

840 ALJ1992270
Name : Amol Bhagwan Gaikwad
Father's Name: Bhagwan Ramrao Gaikwad
House Number : At Post Sawdad
Age : 36 Gender : Male
Photo Available

841 ALJ1992437
Name : Pooja Amol Gaikwad
Husband's Name: Amol Bhagwan Gaikwad
House Number : At Post Sawdad
Age : 26 Gender : Female
Photo Available

842 ALJ2002517
Name : Ishwar Baban More
Father's Name: Baban Balvanta More
House Number : At Post Sawdad
Age : 25 Gender : Male
Photo Available

843 ALJ2002897
Name : LATA NITESH WAYASE
Husband's Name: NITESH TATERAO WAYASE
House Number : 256
Age : 33 Gender : Female
Photo Available

844 ALJ2003598
Name : Ashish Ananta Gavhale
Father's Name: Ananta Vitthal Gavhale
House Number : 26
Age : 22 Gender : Male
Photo Available

845 ALJ2005965
Name : ASHISH SHANKAR GAIKWAD GAIKWAD
Father's Name: SHANKAR GAIKWAD
House Number : House No.230
Age : 26 Gender : Male
Photo Available

846 ALJ2005973
Name : BHUSHAN SHANKAR GAIKWAD Gaikwad
Father's Name: SHANKAR GAIKWAD
House Number : House No. 230
Age : 20 Gender : Male
Photo Available

847 ALJ2027498
Name : Laxman Balasaheb Deshmukh
Father's Name: Balasaheb Deshmukh
House Number : chatrapati shivaji maharaj pu
Age : 20 Gender : Male
Photo Available

848 ALJ2038883
Name : prashik gajanan kankal
Father's Name: gajanan kankal
House Number : at saodad
Age : 20 Gender : Male
Photo Available

849 ALJ2055168
Name : Swati Abhinay Deshmukh
Husband's Name: Abhinay Vasantarao Deshmukh
House Number : 250a
Age : 29 Gender : Female
Photo Available

850 ALJ2055564
Name : Dattatray Ramesh Deshmukh
Mother's Name: Indu Ramesh Deshmukh
House Number : 223
Age : 29 Gender : Male
Photo Available

851 ALJ2056372
Name : Vedika Wamanrao Kale
Father's Name: Wamanrao Bhagwan Kale
House Number : 264
Age : 21 Gender : Female
Photo Available

852 ALJ2065308
Name : Prashant Suresh Deshmukh
Mother's Name: Sindhu Suresh Deshmukh
House Number : 294
Age : 35 Gender : Male
Photo Available

853 ALJ2069383
Name : Anita Ganesh Padmane
Husband's Name: Ganesh Shivaji Padmane
House Number : 346
Age : 32 Gender : Female
Photo Available

854 ALJ2072486
Name : Shivam Murlidhar Gadge
Father's Name: Murlidhar Shriram Gadge
House Number : 272
Age : 24 Gender : Male
Photo Available

855 ALJ6459531
Name : aavinash bbna mure
Father's Name: bbna mure
House Number :
Age : 31 Gender : Male
Photo Available

856 ALJ6711246
Name : Shobha Dnyaneshwar More
Husband's Name: Dnyaneshwar More
House Number : -
Age : 50 Gender : Female
Photo Available

857 ALJ6711238
Name : Dnyaneshwar Digambar More
Father's Name: Digambar More
House Number : -
Age : 45 Gender : Male
Photo Available

858 ALJ1650845
Name : sadhana morey
Husband's Name: BANDU MORE
House Number : SAWDAD
Age : 24 Gender : Female
Photo Available

859 ALJ1687086
Name : GANESH SHANKAR SAPKAL
Father's Name: SHANKAR SAPKAL
House Number : 232
Age : 23 Gender : Male
Photo Available

860 ALJ1679331
Name : ROHAN SHATRUGHN GADGE
Father's Name: SHATRUGHN GADGE
House Number : 243
Age : 23 Gender : Male
Photo Available

861 ALJ1687110
Name : SANSKRUTI MADHAORAO DESHMUKH
Father's Name: MADHAORAO DESHMUKH
House Number : 260
Age : 24 Gender : Female
Photo Available

862 ALJ1687094
Name : JAY ARUN DESHMUKH
Father's Name: ARUN DESHMUKH
House Number : 260
Age : 23 Gender : Male
Photo Available

863 ALJ1681238
Name : OM BHASKAR DESHMUKH
Father's Name: BHASKAR DESHMUKH
House Number : 267
Age : 23 Gender : Male
Photo Available

864 ALJ1681220
Name : SAURABH JAGARAO DESHMUKH
Father's Name: JAGARAO DESHMUKH
House Number : 270
Age : 25 Gender : Male
Photo Available

865 ALJ1671049
Name : Sarala Naresh Deshmukh
Husband's Name: Naresh Sanjabrao Deshmukh
House Number : 283
Age : 24 Gender : Female
Photo Available

866 ALJ1675495
Name : SURESH BABAN KENDHALE
Father's Name: BABAN KENDHALE
House Number : 289
Age : 24 Gender : Male
Photo Available

867 ALJ1675446
Name : MANGESH BABAN KENDHALE
Father's Name: BABAN KENDHALE
House Number : 289
Age : 23 Gender : Male
Photo Available

868 ALJ1719228
Name : NANDKISHOR VIJAY DESHMUKH
Father's Name: VIJAY DESHMUKH
House Number : 295
Age : 22 Gender : Male
Photo Available

869 ALJ1671148
Name : PANKAJ PRALHAD KENDHALE KENDHALE
Father's Name: PRALHAD TRYAMBAK KENDHALE
House Number : 307
Age : 27 Gender : Male
Photo Available

870 ALJ1673334
Name : RATANMALA SIDHESHWAR NANHAI
Husband's Name: SIDHESHWAR NANHAI
House Number : 322
Age : 36 Gender : Female
Photo Available

871 ALJ1672658
Name : SANKET SANJAY GADGE
Father's Name: SANJAY GADGE
House Number : 330
Age : 23 Gender : Male
Photo Available

872 ALJ1679604
Name : POOJA SUNIL GADGE
Husband's Name: SUNIL GADGE
House Number : 331
Age : 28 Gender : Female
Photo Available

873 ALJ1725423
Name : SUVARNA DESHMUKH
Husband's Name: VITTAL DESHMUKH
House Number : 355
Age : 31 Gender : Female
Photo Available

874 ALJ6923296
Name : vaibhav ramesh desmukh
Father's Name: ramesh deshmukh
House Number : 359
Age : 34 Gender : Male
Photo Available

875 ALJ1680859
Name : PRADNYA SIDDHARTH MORE
Husband's Name: SIDDHARTH MORE
House Number : 376
Age : 26 Gender : Female
Photo Available

876 ALJ1681188
Name : JYOTI VINOD MORE
Husband's Name: VINOD MORE
House Number : 383
Age : 32 Gender : Female
Photo Available

877 ALJ1671106
Name : ASHWINI AMOL MORE MORE
Husband's Name: AMOL BHAGWAN MORE
House Number : 403
Age : 28 Gender : Female
Photo Available

878 ALJ1675396
Name : RAMESH ASHOK MORE
Father's Name: ASHOK MORE
House Number : 407
Age : 24 Gender : Male
Photo Available

879 ALJ1680826
Name : GAURAV PRABHAKAR WAYSE
Father's Name: PRABHAKAR WAYSE
House Number : 420
Age : 25 Gender : Male
Photo Available

880 HMM2126241
Name : Sudhakar Mahadu More
Father's Name: Mahadu More
House Number : 431
Age : 52 Gender : Male
Photo Available

881 ALJ6559835
Name : Shobhabai Sudhakar More
Husband's Name: Sudhakar More
House Number : 431
Age : 49 Gender : Female
Photo Available

882 HMM2125557
Name : Bebabai Pandurang Vadhekar
Others: Pandurang Vadhekar
House Number : 432
Age : 63 Gender : Female
Photo Available

883 HMM2124956
Name : Malta Rajesh Kendhale
Husband's Name: Rajesh Kendhale
House Number : 435
Age : 42 Gender : Female
Photo Available

884 ALJ1777630
Name : Ramesh vitthal jadhav
Father's Name: vitthal jadhav
House Number : 257
Age : 27 Gender : Male
Photo Available

885 ALJ1786490

Name : Bhavika Devidas kendhale
Husband's Name: Devidas kendhale
House Number : 278
Age : 30 Gender : Female

Photo Available

886 ALJ1786607

Name : pooja ambadas kendhale
Husband's Name: ambadas kendhale
House Number : 278
Age : 28 Gender : Female

Photo Available

SUMMARY OF ELECTORS

A) NUMBER OF ELECTORS

		Roll Type	Roll Identification	NUMBER OF ELECTORS			
				Male	Female	Third Gender	Total
I	Original	Mother Roll	Draft Electoral Roll prepared under Special Intensive Revision - 2026	475	411	0	886
				475	411	0	886

Issued by Electoral Registration Office