ELECTORAL ROLL 2026 S13 Maharashtra

No. Name and Reservation Status of Assembly Constituency : 24 - SINDHKHED RAJA (GEN)	Part No. : 37
No. Name and Reservation Status of Parliamentary Constituency(ies) in which the Assembly Constituency is located : 5 - BULDHANA (GEN)	

1. Details of Revision

Year of Revision	**2026**
Qualifying Date	**01-10-2026**
Type of revision	**Special Intensive Revision 2026**
Date of Publication	**31-08-2026**

Roll Identification

Draft Electoral Roll prepared under Special Intensive Revision - 2026

2. Details of part and polling area

No. and name of sections in the part

1-Shindi

Main Town or Village	: SHINDI
Police Station	: SAKHARKHEDA
Taluka	: SINDKHED RAJA
District	: BULDHANA
Pin code	: 443202

3. Polling Station Details

No. and Name of Polling Station : 37 - Shindi **Address of Polling Station :** Zilla Parishad Primary School, Room No 1, Shindi	**Type of Polling Station (Male/Female/General)**	General
	Number of Auxiliary Polling Stations in this part :	0

4. NUMBER OF ELECTORS

Starting Serial No.	Ending Serial No.	Net Electors			
		Male	Female	Third Gender	Total
1	893	476	417	0	893

Issued by Electoral Registration Office

Nazri Naksha



Google Map View



Polling Station Building Front View



Polling Station Front View



Cad View



Key MAP View

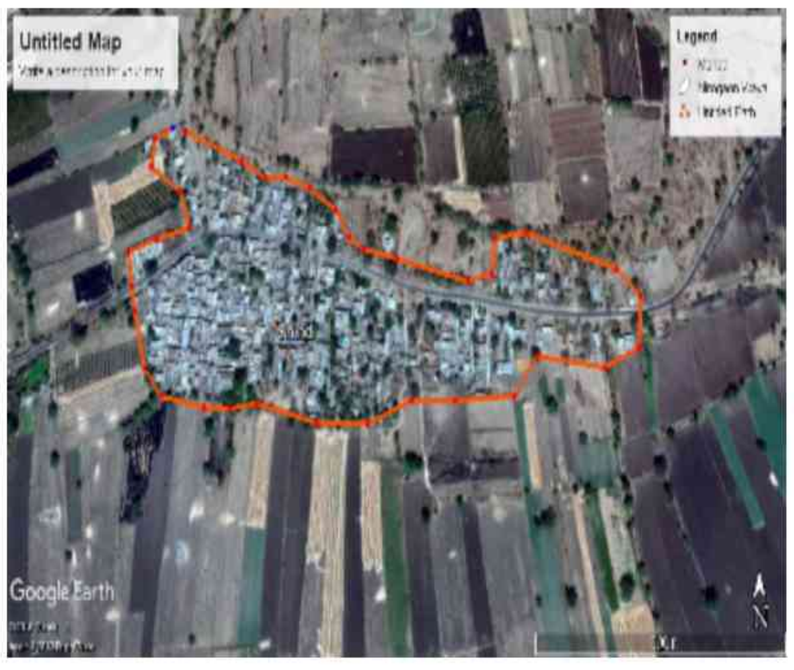

1 ALJ6463459 Name : MANDAKINI ANIL BANGALE Husband's Name: anil bangale House Number : Age : 46 Gender : Female Photo Available	2 ALJ6463442 Name : KISHOR BANGALE Father's Name: aambadas bangale House Number : Age : 37 Gender : Male Photo Available	3 ALJ6904130 Name : Nirmla Parasram Bangale Father's Name: Parasram Bangale House Number : Age : 38 Gender : Female Photo Available
4 ALJ6463558 Name : yogesh sheshraqo bangale Father's Name: sheshraqo bangale House Number : Age : 36 Gender : Male Photo Available	5 ALJ6463566 Name : anita gajanan bangale Husband's Name: gajanan bangale House Number : Age : 34 Gender : Female Photo Available	6 ALJ6463590 Name : vijay sheshrav bangale Father's Name: sheshrav bangale House Number : Age : 33 Gender : Male Photo Available
7 ALJ6904148 Name : Usha Pandurang Bangale Father's Name: Pandurang Bangale House Number : Age : 34 Gender : Female Photo Available	8 ALJ6463731 Name : shreekrushan nivruti bangale Father's Name: nivruti bangale House Number : Age : 33 Gender : Male Photo Available	9 ALJ6463699 Name : sandhya pravin bangale Mother's Name: pravin bangale House Number : Age : 32 Gender : Female Photo Available
10 ALJ6463574 Name : rekha dnyaneshwar bangale Husband's Name: dnyaneshwar bangale House Number : Age : 31 Gender : Female Photo Available	11 ALJ6302012 Name : sachin parsram bangale Father's Name: parsram bangale House Number : Age : 33 Gender : Male Photo Available	12 ALJ6302020 Name : umesh sheshrao bangale Father's Name: sheshrao bangale House Number : Age : 33 Gender : Male Photo Available
13 ALJ6463376 Name : rupali maroti bangale Father's Name: maroti bangale House Number : Age : 30 Gender : Female Photo Available	14 ALJ6463608 Name : chaya dnyaneshwar bangale Husband's Name: dnyaneshwar bangale House Number : Age : 30 Gender : Female Photo Available	15 ALJ6463426 Name : manisha bhagvan bangale Father's Name: bhagvan bangale House Number : Age : 30 Gender : Female Photo Available
16 ALJ6463541 Name : kiran aatmaram belode Father's Name: aatmaram belode House Number : Age : 31 Gender : Male Photo Available	17 ALJ6463582 Name : kalabai vijay bhalekart Husband's Name: vijay bhalekar House Number : Age : 36 Gender : Female Photo Available	18 ALJ6714786 Name : Rekha Dnyaneshwar Bhand Husband's Name: RAMVISHVAR BHAND House Number : Age : 35 Gender : Female Photo Available
19 ALJ6714778 Name : PRAVIN SHESHRAO BNGALE Father's Name: SHESHRAO BNGALE House Number : Age : 30 Gender : Male Photo Available	20 ALJ6714869 Name : PRTIMA DATTATRY BNGALE Husband's Name: DATTATRY BNGALE House Number : Age : 30 Gender : Female Photo Available	21 ALJ6714851 Name : ASHOK SHIVAJI BURKUL Father's Name: SHIVAJI BURKUL House Number : Age : 29 Gender : Male Photo Available
22 HMM2173532 Name : Baliram Keshav Dhud Father's Name: Keshav Dhud House Number : Age : 57 Gender : Male Photo Available	23 HMM2172906 Name : Sindhu Baliram Dhud Husband's Name: Baliram Dhud House Number : Age : 52 Gender : Female Photo Available	24 ALJ6714711 Name : SHIVSHNKAR LIMBAJI DUKRE Father's Name: LIMBAJI DUKRE House Number : Age : 33 Gender : Male Photo Available
25 ALJ6302038 Name : bharat bhimrao gawai Father's Name: bhimrao gawai House Number : Age : 36 Gender : Male Photo Available	26 ALJ6714794 Name : JAYA SHRIKURSHN GIRI Husband's Name: SHRIKURSHN GIRI House Number : Age : 29 Gender : Female Photo Available	27 ALJ6463715 Name : avinash rameshwar gunevade Father's Name: rameshwar gunewade House Number : Age : 30 Gender : Male Photo Available
28 ALJ6714836 Name : ARUN PANJABRAO HADE Father's Name: PNJABRAO HADE House Number : Age : 31 Gender : Male Photo Available	29 ALJ6463517 Name : rishikesh sajavrav hadfe Father's Name: sajavrav hade House Number : Age : 31 Gender : Male Photo Available	30 ALJ6714828 Name : ANJU SHIVAJI JADHAO Husband's Name: SHIVAJI JADHAO House Number : Age : 30 Gender : Female Photo Available

31 ALJ6302004
Name : pravin shivaji karukul
Father's Name: shivaji karukul
House Number :
Age : 35 Gender : Male
Photo Available

32 ALJ6463392
Name : rahul vijay kasare
Father's Name: vijay kasare
House Number :
Age : 33 Gender : Female
Photo Available

33 ALJ1024215
Name : Vaishali Tejrao Khandagade
Father's Name: Tejrao Khandagade
House Number :
Age : 37 Gender : Female
Photo Available

34 HMM2174308
Name : Shivkanya Tejrao Khandagale
Husband's Name: Tejrao Khandagale
House Number :
Age : 69 Gender : Female
Photo Available

35 HMM2203172
Name : Anil Tejrao Khandagale
Father's Name: Tejrao Khandagale
House Number :
Age : 44 Gender : Male
Photo Available

36 HMM2214146
Name : Sunil Tejrao Khandagale
Father's Name: Tejrao Khandagale
House Number :
Age : 42 Gender : Male
Photo Available

37 HMM2174563
Name : Vanmala Tejrao Khandagale
Father's Name: Tejrao Khandagale
House Number :
Age : 41 Gender : Female
Photo Available

38 ALJ7974405
Name : Sangeeta Anil Khandagale
Husband's Name: Anil Khandagale
House Number :
Age : 37 Gender : Female
Photo Available

39 ALJ1024249
Name : Ukanda Narayan Khandare
Father's Name: Narayan Khandare
House Number :
Age : 41 Gender : Male
Photo Available

40 ALJ6301972
Name : ramadevi ukanda khandare
Husband's Name: ukanda khandare
House Number :
Age : 34 Gender : Female
Photo Available

41 ALJ6463632
Name : AKASH AASHRUBA KHARAT
Father's Name: aashruba kharat
House Number :
Age : 32 Gender : Male
Photo Available

42 ALJ6463467
Name : sharda dnyaneshwar kharat
Husband's Name: dnyaneshwar kharat
House Number :
Age : 35 Gender : Female
Photo Available

43 ALJ6463764
Name : vaishali parmeshwar kharat
Father's Name: parmeshwar kharat
House Number :
Age : 34 Gender : Female
Photo Available

44 ALJ6463624
Name : alka mangesh kharat
Husband's Name: mangesh kharat
House Number :
Age : 34 Gender : Female
Photo Available

45 ALJ6463525
Name : anita nivrutti kharat
Husband's Name: nivrutti kharat
House Number :
Age : 34 Gender : Female
Photo Available

46 ALJ6301998
Name : kavita pradip kharat
Husband's Name: pradip kharat
House Number :
Age : 36 Gender : Female
Photo Available

47 ALJ6463418
Name : MANDA SHIVSHANKAR KHARAT
Husband's Name: shivshankar kharat
House Number :
Age : 29 Gender : Female
Photo Available

48 ALJ6463400
Name : dattatray nivrutti kharat
Father's Name: nivrutti kharat
House Number :
Age : 33 Gender : Male
Photo Available

49 ALJ6302053
Name : padharinath janardhan kharat
Father's Name: janardhan kharat
House Number :
Age : 35 Gender : Male
Photo Available

50 ALJ1560135
Name : ganesh bapurao kharat
Father's Name: bapurao kharat
House Number :
Age : 33 Gender : Male
Photo Available

51 ALJ6904122
Name : Geeta Gajanan Kharat
Husband's Name: Gajanan Kharat
House Number :
Age : 34 Gender : Female
Photo Available

52 ALJ6463756
Name : bhagvat parmeshwar kharat
Father's Name: parmeshwar kharat
House Number :
Age : 32 Gender : Male
Photo Available

53 ALJ6463723
Name : satish ramkrushan kharat
Father's Name: ramkrushan kharat
House Number :
Age : 32 Gender : Male
Photo Available

54 ALJ6301949
Name : amol ashok kharat
Father's Name: ashok kharat
House Number :
Age : 33 Gender : Male
Photo Available

55 ALJ6301956
Name : varsha shivdas kharat
Father's Name: shivdas kharat
House Number :
Age : 34 Gender : Female
Photo Available

56 ALJ6301931
Name : kiran pradip kharat
Father's Name: pradip kharat
House Number :
Age : 33 Gender : Male
Photo Available

57 ALJ6463749
Name : priti ramewsh kharat
Father's Name: ramewsh kharat
House Number :
Age : 31 Gender : Male
Photo Available

58 ALJ6714802
Name : RUPALI NILESH KHARAT
Husband's Name: NILESH KHARAT
House Number :
Age : 31 Gender : Female
Photo Available

59 ALJ6714810
Name : ANJALI SHAILEND KHARAT
Husband's Name: SHAILEND KHARAT
House Number :
Age : 30 Gender : Female
Photo Available

60 ALJ6463673
Name : aakasha shivadas kharat
Father's Name: shivadas kharat
House Number :
Age : 30 Gender : Male
Photo Available

61 ALJ6714877
Name : AJAY DIPAK KHARAT
Father's Name: DIPAK KHARAT
House Number :
Age : 30 Gender : Male
Photo Available

62 ALJ6714745
Name : VISHAL SUNIL KHARAT
Father's Name: SUNIL KHARAT
House Number :
Age : 29 Gender : Male
Photo Available

63 ALJ6714844
Name : AKASH VIJAY KHARAT
Father's Name: VIJAY KHARAT
House Number :
Age : 29 Gender : Male
Photo Available

64 ALJ6463475
Name : Shailesh Bhaurao Khillare
Father's Name: Bhaurao Khillare
House Number :
Age : 33 Gender : Male
Photo Available

65 ALJ6463657
Name : sunil jayaram maarke
Father's Name: jayaram maaarke
House Number :
Age : 38 Gender : Male
Photo Available

66 ALJ6463640
Name : gamnesh jayram marke
Father's Name: jayram marke
House Number :
Age : 36 Gender : Male
Photo Available

67 ALJ6463665
Name : aarati sunil marke
Husband's Name: sunil marke
House Number :
Age : 33 Gender : Female
Photo Available

68 ALJ6301964
Name : punam vinod pagore
Husband's Name: vinod pagore
House Number :
Age : 36 Gender : Female
Photo Available

69 ALJ6714729
Name : ANSAR SHAFIK SHEKH
Father's Name: SHAFIK SHEKH
House Number :
Age : 29 Gender : Male
Photo Available

70 ALJ6463384
Name : Sonali Rajendra Kshrisagar
Husband's Name: rajendra shreersagar
House Number :
Age : 35 Gender : Female
Photo Available

71 ALJ6463368
Name : shila rajendra taade
Husband's Name: rajendra taade
House Number :
Age : 40 Gender : Female
Photo Available

72 ALJ6463483
Name : sunita bhagvan ubehande
Father's Name: bhagvan uberhander
House Number :
Age : 34 Gender : Female
Photo Available

73 ALJ6463509
Name : dhanesah pandhari ubehande
Father's Name: pandhari uberhandew
House Number :
Age : 34 Gender : Male
Photo Available

74 ALJ6463491
Name : yogesh pandhari uberhande
Father's Name: pandhari uberhande
House Number :
Age : 30 Gender : Male
Photo Available

75 ALJ6714737
Name : VISHAL KHUSHALRAO VAYAL
Father's Name: KHUSHALRAO VAYAL
House Number :
Age : 29 Gender : Male
Photo Available

76 ALJ6463772
Name : nitin subhash yermule
Mother's Name: subhash yermule
House Number :
Age : 35 Gender : Male
Photo Available

77 ALJ6301980
Name : ambadas bhagvan yermule
Father's Name: bhagvan yermule
House Number :
Age : 34 Gender : Male
Photo Available

78 ALJ9821760
Name : SHAIKH TABREZ
Father's Name: SHAIKH SHAFI
House Number : -
Age : 26 Gender : Male
Photo Available

79 ALJ9684390
Name : MAYUR UTTAM AMBHORE
Father's Name: UTTAM AMBHORE
House Number : -
Age : 27 Gender : Male
Photo Available

80 ALJ9821695
Name : DIPAK NIVRUTTI BANGALE
Father's Name: NIVRUTTI BANGALE
House Number : -
Age : 38 Gender : Male
Photo Available

81 ALJ9905043
Name : MADHURI BANGALE
Husband's Name: KISHOR BANGALE
House Number : -
Age : 34 Gender : Female
Photo Available

82 ALJ7103609
Name : Vishal Madhukar Bangale
Father's Name: Madhukar Bangale
House Number : -
Age : 31 Gender : Male
Photo Available

83 ALJ9905001
Name : ASHWINI DAHATONDE
Husband's Name: LAXMAN DAHATONDE
House Number : -
Age : 33 Gender : Female
Photo Available

84 ALJ6958607
Name : Ganesh Baliram Fad
Father's Name: Baliram Fad
House Number : -
Age : 32 Gender : Male
Photo Available

85 ALJ6958615
Name : Surekha Baliram Fad
Husband's Name: Baliram Fad
House Number : -
Age : 29 Gender : Female
Photo Available

86 ALJ7103591
Name : Vitthal Ramdas Karhade
Father's Name: Ramdas Karhade
House Number : -
Age : 28 Gender : Male
Photo Available

87 ALJ9821596
Name : USHA VIJAY KASARE
Husband's Name: VIJAY KASARE
House Number : -
Age : 61 Gender : Female
Photo Available

88 ALJ9821588
Name : SNEHAL VIJAY KASARE
Father's Name: VIJAY KASARE
House Number : -
Age : 29 Gender : Female
Photo Available

89 ALJ9821638
Name : RADHA SURESH KHARAT
Husband's Name: SURESH KHARAT
House Number : -
Age : 39 Gender : Female
Photo Available

90 ALJ9683723
Name : PRATIBHA BHAGWAN KHARAT
Husband's Name: BHAGWAN KAHRAT
House Number : -
Age : 35 Gender : Female
Photo Available

91 ALJ9821653
Name : RAHUL RAMESH KHARAT
Father's Name: RAMESH KHARAT
House Number : -
Age : 32 Gender : Male
Photo Available

92 ALJ9821778
Name : HANUMAN DNYNESHWAR KHARAT
Father's Name: DNYNESHWAR KHARAT
House Number : -
Age : 30 Gender : Male
Photo Available

93 ALJ9905217
Name : PALLAVI KHARAT
Husband's Name: SATYNARAYAN KHARAT
House Number : -
Age : 26 Gender : Female
Photo Available

94 ALJ9821752
Name : Rina Shekh Shekh
Father's Name: Shekh Shekh
House Number : -
Age : 33 Gender : Female
Photo Available

95 ALJ9905290
Name : PRAVIN TAUD
Father's Name: MURLIDHAR TAUD
House Number : -
Age : 26 Gender : Male
Photo Available

96 ALJ9905316
Name : PRATHMESH TAUD
Father's Name: PANJABRAO TAUD
House Number : -
Age : 27 Gender : Male
Photo Available

97 ALJ9821679
Name : GITA SHRIRAM TODE
Father's Name: SHRIRAM TODE
House Number : -
Age : 41 Gender : Female
Photo Available

98 ALJ9905068
Name : MEENA YARMULE
Husband's Name: DILIP YARMULE
House Number : -
Age : 39 Gender : Female
Photo Available

99 ALJ6821631
Name : nitin de vidas avile
Father's Name: de vidas VILW
House Number : 0
Age : 32 Gender : Male
Photo Available

100 ALJ6821607
Name : vishal Bangale
Father's Name: A Bangale
House Number : 0
Age : 33 Gender : Male
Photo Available

101 ALJ6821656
Name : vijay bhagvan bangale
Father's Name: bhagvan bangale
House Number : 0
Age : 32 Gender : Male
Photo Available

102 ALJ6821532
Name : jyoti vijah bangale
Husband's Name: vijah bangale
House Number : 0
Age : 32 Gender : Female
Photo Available

103 ALJ6821623
Name : vishal damodhar bangale
Father's Name: damodhar bangale
House Number : 0
Age : 32 Gender : Male
Photo Available

104 ALJ6821680
Name : POOJA BANGALE
Husband's Name: abhijit bangale
House Number : 0
Age : 31 Gender : Female
Photo Available

105 ALJ6821573
Name : lakshaman vasangt bangale
Father's Name: vasangt bangale
House Number : 0
Age : 32 Gender : Male
Photo Available

106 ALJ6821615
Name : santoshi gulgir gile
Husband's Name: gulgir gile
House Number : 0
Age : 34 Gender : Female
Photo Available

107 ALJ6821524
Name : Varsha Tryambak khandare
Husband's Name: Tryambak khandare
House Number : 0
Age : 36 Gender : Female
Photo Available

108 ALJ6821664
Name : prtibha dattray kharat
Husband's Name: dattray kharat
House Number : 0
Age : 37 Gender : Female
Photo Available

109 ALJ6821706
Name : ravi ramesahwar kharat
Father's Name: ramesahwar fkharat
House Number : 0
Age : 35 Gender : Male
Photo Available

110 ALJ6821672
Name : ashvini shard kharat
Husband's Name: shard kharat
House Number : 0
Age : 34 Gender : Female
Photo Available

111 ALJ6821722
Name : ujwala shivdas kharat
Husband's Name: shivdas kharat
House Number : 0
Age : 34 Gender : Female
Photo Available

112 ALJ6821730
Name : sangita sharad kharat
Husband's Name: sharad kharat
House Number : 0
Age : 35 Gender : Female
Photo Available

113 ALJ6821649
Name : shrikant kharat
Father's Name: A kharat
House Number : 0
Age : 33 Gender : Male
Photo Available

114 ALJ6821755
Name : ajay dilip kharat
Father's Name: dilip kharat
House Number : 0
Age : 32 Gender : Male
Photo Available

115 ALJ6821557
Name : manisha ganesh kharat
Husband's Name: ganesh kharat
House Number : 0
Age : 32 Gender : Female
Photo Available

116 ALJ6821748
Name : akshY dilp KHARAT
Father's Name: dilp kaharat
House Number : 0
Age : 31 Gender : Male
Photo Available

117 ALJ6821540
Name : shravan bapurao kharat
Father's Name: bapurao kharat
House Number : 0
Age : 31 Gender : Male
Photo Available

118 ALJ6821581
Name : sopan subhash kharata
Father's Name: subhash kharat
House Number : 0
Age : 35 Gender : Male
Photo Available

119 ALJ6821565
Name : archana kiran wayal
Husband's Name: kiran vayal
House Number : 0
Age : 33 Gender : Female
Photo Available

120 ALJ9861246
Name : MAYURI BANGALE
Father's Name: PRATAP BANGALE
House Number : 00
Age : 26 Gender : Female
Photo Available

121 ALJ9861436
Name : VIDYA KHARAT
Husband's Name: SHARAD KHARAT
House Number : 00
Age : 40 Gender : Female
Photo Available

122 ALJ9861410
Name : SHILA KHARAT
Husband's Name: PADAMAKAR KHARAT
House Number : 00
Age : 41 Gender : Female
Photo Available

123 ALJ9861402
Name : DIPALI KHARAT
Husband's Name: SHRIKANT KHARAT
House Number : 00
Age : 32 Gender : Female
Photo Available

124 ALJ9861287
Name : SHRIKRUSHNA KHARAT
Father's Name: DADARAO KHARAT
House Number : 00
Age : 26 Gender : Male
Photo Available

125 ALJ9861261
Name : PANKAJ KHARAT
Father's Name: PUNJABRAO KHARAT
House Number : 00
Age : 26 Gender : Male
Photo Available

126 ALJ1524156
Name : SWATI SANDEEP BHALEKAR
Husband's Name: SANDEEP BHALEKAR
House Number : AT POST GRAM SHINDI
Age : 41 Gender : Female
Photo Available

127 ALJ1432178
Name : Shital Ganesh Yermule Yermul
Husband's Name: Ganesh Samadhan Yermule Yermule
House Number : at shindi
Age : 30 Gender : Female
Photo Available

128 ALJ9925207
Name : Madhukar Sukhdev Kharat
Father's Name: Sukhdev Kharat
House Number : 1
Age : 65 Gender : Male
Photo Available

129 ALJ9925223
Name : Suresh Sukhdev Kharat
Father's Name: Sukhdev Kharat
House Number : 1
Age : 62 Gender : Male
Photo Available

130 ALJ9925215
Name : Vimalaj Madhukar Kharat
Husband's Name: Madhukar Kharat
House Number : 1
Age : 60 Gender : Female
Photo Available

131 ALJ9925231
Name : Durgaj Suresh Kharat
Husband's Name: Suresh Kharat
House Number : 1
Age : 58 Gender : Female
Photo Available

132 ALJ9923509
Name : Sunil Sukhdev Kharat
Father's Name: Sukhdev Kharat
House Number : 1
Age : 55 Gender : Male
Photo Available

133 ALJ9923574
Name : Gajanan Shriram. Kharat
Father's Name: Shriram. Kharat
House Number : 1
Age : 48 Gender : Male
Photo Available

134 HMM2203495
Name : Ganesh Suresh Kharat
Father's Name: Suresh Kharat
House Number : 1
Age : 43 Gender : Male
Photo Available

135 HMM2203610
Name : Sharad Madhukar Kharat
Father's Name: Madhukar Kharat
House Number : 1
Age : 41 Gender : Male
Photo Available

136 ALJ1023175
Name : Seema Suresh Kharat
Father's Name: Suresh Kharat
House Number : 1
Age : 36 Gender : Female
Photo Available

137 ALJ7973944
Name : Meena Ganesh Kharat
Husband's Name: Ganesh Kharat
House Number : 1
Age : 36 Gender : Female
Photo Available

138 ALJ9925090
Name : Mandabaij Ramesh Pagore
Husband's Name: Ramesh Pagore
House Number : 1
Age : 59 Gender : Female
Photo Available

139 ALJ9925256
Name : KISHOR GULABRAO KHARAT
Father's Name: Gulab Rao Kharat
House Number : 2
Age : 48 Gender : Male
Photo Available

140 ALJ9925819
Name : Sunita Samadhan Belode
Husband's Name: Samadhan Belode
House Number : 2
Age : 54 Gender : Female
Photo Available

141 ALJ9923533
Name : Achyutarav Madhav Rao Kharat
Father's Name: Madhav Rao Kharat
House Number : 2
Age : 81 Gender : Male
Photo Available

142 ALJ9925249
Name : Durgabaij Gulab Rao Kharat
Husband's Name: Gulab Rao Kharat
House Number : 2
Age : 70 Gender : Female
Photo Available

143 ALJ9925264
Name : Ashok Madhav Rao Kharat
Father's Name: Madhav Rao Kharat
House Number : 2
Age : 64 Gender : Male
Photo Available

144 ALJ9925272
Name : Sulochanaj Ashok Kharat
Husband's Name: Ashok Kharat
House Number : 2
Age : 59 Gender : Female
Photo Available

145 ALJ9925280
Name : Pradeep Madhav Rao Kharat
Father's Name: Madhav Rao Kharat
House Number : 2
Age : 58 Gender : Male
Photo Available

146 ALJ9925298
Name : Pramilaj Pradeep Kharat
Husband's Name: Pradeep Kharat
House Number : 2
Age : 55 Gender : Female
Photo Available

147 ALJ9925132
Name : Vijay Achyutarav Kharat
Father's Name: Achyutarav Kharat
House Number : 2
Age : 55 Gender : Male
Photo Available

148 ALJ9925157
Name : Sanjay Achyutarav Kharat
Father's Name: Achyutarav Kharat
House Number : 2
Age : 50 Gender : Male
Photo Available

149 HMM2175164
Name : Lataj Vijay Kharat
Husband's Name: Vijay Kharat
House Number : 2
Age : 49 Gender : Female
Photo Available

150 HMM2174449
Name : ANITA SANJAY KHARAT
Husband's Name: Sanjay Kharat
House Number : 2
Age : 49 Gender : Female
Photo Available

151 ALJ7973431
Name : Rupali Kishor Kharat
Father's Name: Kishor Kharat
House Number : 2
Age : 37 Gender : Female
Photo Available

152 ALJ7017866
Name : Bhagwat Pradip Kharat
Father's Name: Pradip Kharat
House Number : 2
Age : 28 Gender : Male
Photo Available

153 ALJ1620491
Name : abhijit vijay kharat
Father's Name: vijay
House Number : 2
Age : 27 Gender : Male
Photo Available

154 HMM2203057
Name : Ram Rao Sakharam. Kharat
Father's Name: Sakharam. Kharat
House Number : 3
Age : 74 Gender : Male
Photo Available

155 ALJ9925835
Name : Kantabaij Ram Rao Kharat
Husband's Name: Ram Rao Kharat
House Number : 3
Age : 69 Gender : Female
Photo Available

156 ALJ7974454
Name : Atul Ram Rao Kharat
Father's Name: Ram Rao Kharat
House Number : 3
Age : 34 Gender : Male
Photo Available

157 ALJ7017916
Name : Swati Atul Kharat
Husband's Name: Atul Kharat
House Number : 3
Age : 31 Gender : Female
Photo Available

158 HMM2174027
Name : Vishwas Rao Jayanvatarav Kharat
Father's Name: Jayanvatarav Kharat
House Number : 4
Age : 80 Gender : Male
Photo Available

159 ALJ9925843
Name : Mandabaij Vishwas Rao Kharat
Husband's Name: Vishwas Rao Kharat
House Number : 4
Age : 72 Gender : Female
Photo Available

160 ALJ9923541
Name : Jeevan Vishwas Rao Kharat
Father's Name: Vishwas Rao Kharat
House Number : 4
Age : 49 Gender : Male
Photo Available

161 HMM2174787
Name : Laxman Vishwas Rao Kharat
Father's Name: Vishwas Rao Kharat
House Number : 4
Age : 43 Gender : Male
Photo Available

162 HMM2214476
Name : Sharda Jeevan Kharat
Husband's Name: Jeevan Kharat
House Number : 4
Age : 41 Gender : Female
Photo Available

163 ALJ6353163
Name : Sushma Laxman Kharat
Husband's Name: Laxman Kharat
House Number : 4
Age : 36 Gender : Female
Photo Available

164 ALJ9923558
Name : Lilabaij Shivadas. Kharat
Husband's Name: Shivadas. Kharat
House Number : 5
Age : 60 Gender : Female
Photo Available

165 ALJ9923566
Name : Pandhari Dagdujee Kharat
Father's Name: Dagdujee Kharat
House Number : 5
Age : 52 Gender : Male
Photo Available

166 HMM2173912
Name : Varsha J Pandharinath Kharat
Husband's Name: Pandharinath Kharat
House Number : 5
Age : 44 Gender : Female
Photo Available

167 HMM2173185
Name : Dattatreya Shivdas Kharat
Father's Name: Shivdas Kharat
House Number : 5
Age : 38 Gender : Male
Photo Available

168 ALJ9925033
Name : Parmeshwar Ram Rao Kharat
Father's Name: Ram Rao Kharat
House Number : 6
Age : 85 Gender : Male
Photo Available

169 ALJ9925041
Name : Sushilaj Parmeshwar Kharat
Husband's Name: Parmeshwar Kharat
House Number : 6
Age : 58 Gender : Female
Photo Available

170 ALJ6118806
Name : Sunil Parmeshwar Kharat
Father's Name: Parameshvar Kharat
House Number : 6
Age : 38 Gender : Male
Photo Available

171 ALJ7973449
Name : Sangeeta Sushil Kharat
Father's Name: Sushil Kharat
House Number : 6
Age : 38 Gender : Female
Photo Available

172 ALJ9925314
Name : Limbaji Tukaram. Kharat
Father's Name: Tukaram. Kharat
House Number : 7
Age : 80 Gender : Male
Photo Available

173 ALJ9925322
Name : Rukhmabaij Limbaji Kharat
Husband's Name: Limbaji Kharat
House Number : 7
Age : 74 Gender : Female
Photo Available

174 ALJ7973456
Name : Pandhari Bhagwan Kharat
Father's Name: Bhagwan Kharat
House Number : 7
Age : 55 Gender : Male
Photo Available

175 ALJ9925306
Name : Ramesh Bhagwan Kharat
Father's Name: Bhagwan Kharat
House Number : 7
Age : 52 Gender : Male
Photo Available

176 HMM2173748
Name : Shamakoraj Pandhari Kharat
Husband's Name: Pandhari Kharat
House Number : 7
Age : 50 Gender : Female
Photo Available

177 ALJ1023225
Name : Sangeeta Ramesh Kharat
Husband's Name: Ramesh Kharat
House Number : 7
Age : 49 Gender : Female
Photo Available

178 HMM2172849
Name : Ramadas. Limbaji Kharat
Father's Name: Limbaji Kharat
House Number : 7
Age : 48 Gender : Male
Photo Available

179 HMM2173086
Name : Raghunath Limbanjee Kharat
Father's Name: Limbanjee Kharat
House Number : 7
Age : 40 Gender : Male
Photo Available

180 ALJ7973464
Name : Nandkishore Pandhari Kharat
Father's Name: Pandhari Kharat
House Number : 7
Age : 40 Gender : Male
Photo Available

181 ALJ1023233
Name : Suresh Pandhari Kharat
Father's Name: Pandhari Kharat
House Number : 7
Age : 37 Gender : Male
Photo Available

182 ALJ6857858
Name : Rekha Raghunath Kharat
Husband's Name: Raghunath Kharat
House Number : 7
Age : 36 Gender : Female
Photo Available

183 ALJ1447812
Name : PRAFULL KHANDARE
Father's Name: ANIL KHANDARE
House Number : 08
Age : 25 Gender : Male
Photo Available

184 HMM2173623
Name : Sindhu Ramdas Kharat
Husband's Name: Ramdas Kharat
House Number : 8
Age : 45 Gender : Female
Photo Available

185 HMM2174373
Name : Ramadas. Vishwanath Karhade
Father's Name: Vishwanath Karhade
House Number : 9
Age : 60 Gender : Male
Photo Available

186 ALJ9925918
Name : Sulochanaj Ramadas. Karhade
Husband's Name: Ramadas. Karhade
House Number : 9
Age : 55 Gender : Female
Photo Available

187 ALJ9925934
Name : Rajendra Manik Rao Kharat
Father's Name: Manik Rao Kharat
House Number : 9a
Age : 52 Gender : Male
Photo Available

188 HMM2173714
Name : Renukaj Rajendra Kharat
Husband's Name: Rajendra Kharat
House Number : 9a
Age : 47 Gender : Female
Photo Available

189 ALJ9925942
Name : Shriram. Suyarbhan Kharat
Father's Name: Suyarbhan Kharat
House Number : 11
Age : 84 Gender : Male
Photo Available

190 ALJ9925959
Name : Lalitaj Shriram. Kharat
Husband's Name: Shriram. Kharat
House Number : 11
Age : 74 Gender : Female
Photo Available

191 ALJ9925967
Name : Ravindra Shriram. Kharat
Father's Name: Shriram. Kharat
House Number : 11
Age : 53 Gender : Male
Photo Available

192 HMM2203578
Name : Sangeeta Gajanan Kharat
Husband's Name: Gajanan Kharat
House Number : 11
Age : 44 Gender : Female
Photo Available

193 ALJ9923582
Name : Durgaj Santosh Kharat
Husband's Name: Santosh Kharat
House Number : 13b
Age : 65 Gender : Female
Photo Available

194 HMM2203776
Name : Vinod Ramesh Pagore
Father's Name: Ramesh Pagore
House Number : 14
Age : 43 Gender : Male
Photo Available

195 HMM2203693
Name : Somesh Ramesh Pagore
Father's Name: Ramesh Pagore
House Number : 14
Age : 41 Gender : Male
Photo Available

196 HMM2174803
Name : Nilesh Ramesh Pagore
Father's Name: Ramesh Pagore
House Number : 14
Age : 37 Gender : Male
Photo Available

197 ALJ7017965
Name : Kalpana Nilesh Pagore
Husband's Name: Nilesh Pagore
House Number : 14
Age : 32 Gender : Female
Photo Available

198 ALJ7017957
Name : Sarita Somesh Pagore
Husband's Name: Somesh Pagore
House Number : 14
Age : 28 Gender : Female
Photo Available

199 HMM2174423
Name : Kachruba Kisan Kharat
Father's Name: Kisan Kharat
House Number : 15
Age : 85 Gender : Male
Photo Available

200 ALJ9925108
Name : Panakoraj Kachruba Kharat
Husband's Name: Kachruba Kharat
House Number : 15
Age : 80 Gender : Female
Photo Available

201 HMM2174910
Name : Tejrao Kisan Kharat
Father's Name: Kisan Kharat
House Number : 15
Age : 75 Gender : Male
Photo Available

202 ALJ9925330
Name : Ushaj Tejrao Kharat
Husband's Name: Tejrao Kharat
House Number : 15
Age : 70 Gender : Female
Photo Available

203 ALJ9925116
Name : Atmaram. Kisan Kharat
Father's Name: Kisan Kharat
House Number : 15
Age : 65 Gender : Male
Photo Available

204 ALJ9925124
Name : Dattatreya Kachruba Kharat
Father's Name: Kachruba Kharat
House Number : 15
Age : 52 Gender : Male
Photo Available

205 HMM2175412
Name : Purushottam Tejrao Kharat
Father's Name: Tejrao Kharat
House Number : 15
Age : 45 Gender : Male
Photo Available

206 HMM2203685
Name : Shailendra Tejrao Kharat
Father's Name: Tejrao Kharat
House Number : 15
Age : 42 Gender : Male
Photo Available

207 HMM2174357
Name : Vaishali Purushottam Kharat
Husband's Name: Purushottam Kharat
House Number : 15
Age : 40 Gender : Female
Photo Available

208 HMM2203123
Name : Nitesh Atmaram Kharat
Father's Name: Atmaram Kharat
House Number : 15
Age : 39 Gender : Male
Photo Available

209 HMM2203040
Name : Abhimanyu Tejrao Kharat
Father's Name: Tejrao Kharat
House Number : 15
Age : 38 Gender : Male
Photo Available

210 HMM2175180
Name : Bhimrao Arjun Kharat
Father's Name: Arjun Kharat
House Number : 16
Age : 75 Gender : Male
Photo Available

211 ALJ9924663
Name : Pramilaj Bhimrao Kharat
Husband's Name: Bhimrao Kharat
House Number : 16
Age : 70 Gender : Female
Photo Available

212 ALJ9924671
Name : Dilip Bhimrao Kharat
Father's Name: Bhimrao Kharat
House Number : 16
Age : 52 Gender : Male
Photo Available

213 HMM2174365
Name : Shrimati Varsha Dilip Kharat
Husband's Name: Dilip Kharat
House Number : 16
Age : 43 Gender : Female
Photo Available

214 ALJ9925348
Name : Damodar Arjun Kharat
Father's Name: Arjun Kharat
House Number : 17
Age : 70 Gender : Male
Photo Available

215 ALJ9925355
Name : Godavarij Damodar Kharat
Husband's Name: Damodar Kharat
House Number : 17
Age : 65 Gender : Female
Photo Available

216 HMM2174019
Name : Dynaneshvar Damodhar Kharat
Father's Name: Damodhar Kharat
House Number : 17
Age : 43 Gender : Male
Photo Available

217 ALJ6958672
Name : SHIVSHANKAR SHESHRAO KHARAT
Father's Name: SHESHRAO KHARAT
House Number : 18
Age : 28 Gender : Male
Photo Available

218 ALJ6958664
Name : Vaibhav Rajendra Kharat
Father's Name: Rajendra Kharat
House Number : 18
Age : 27 Gender : Male
Photo Available

219 ALJ7973472
Name : Draupadij Bhagwan Ubarahande
Husband's Name: Bhagwan Ubarahande
House Number : 18
Age : 65 Gender : Female
Photo Available

220 ALJ7973480
Name : Pandharinath Narayan Ubarahande
Father's Name: Narayan Ubarahande
House Number : 18
Age : 58 Gender : Male
Photo Available

221 ALJ7973498
Name : Vandana Pandharinath Ubarahande
Husband's Name: Pandharinath Ubarahande
House Number : 18
Age : 54 Gender : Female
Photo Available

222 HMM2214161
Name : Shankar Bhagwan Ubarahande
Father's Name: Bhagwan Ubarahande
House Number : 18
Age : 42 Gender : Male
Photo Available

223 HMM2214187
Name : Indubai Shankar Ubarahande
Husband's Name: Shankar Ubarahande
House Number : 18
Age : 38 Gender : Female
Photo Available

224 ALJ9926031
Name : Panjabrao Ruprao Kharat
Father's Name: Ruprao Kharat
House Number : 19
Age : 55 Gender : Male
Photo Available

225 ALJ9926049
Name : Sangeeta Panjabrao Kharat
Husband's Name: Panjabrao Kharat
House Number : 19
Age : 50 Gender : Female
Photo Available

226 ALJ9923608
Name : Sanjabarav Ruprao Kharat
Father's Name: Ruprao Gite
House Number : 19
Age : 48 Gender : Male
Photo Available

227 HMM2214500
Name : Savita Sanjabarav Kharat
Husband's Name: Sanjabarav Kharat
House Number : 19
Age : 45 Gender : Female
Photo Available

228 ALJ6641468
Name : Seema Ramdas Kharat
Husband's Name: Ramdas Kharat
House Number : 19
Age : 39 Gender : Female
Photo Available

229 ALJ9905159
Name : RAVI KHARAT
Father's Name: PANJABRAO KHARAT
House Number : 19
Age : 27 Gender : Male
Photo Available

230 ALJ9905175
Name : SHAM KHARAT
Father's Name: RAJENDRA KHARAT
House Number : 19
Age : 25 Gender : Male
Photo Available

231 ALJ9904921
Name : VAIBHAV KHARAT
Father's Name: PANJABRAO KHARAT
House Number : 19
Age : 25 Gender : Male
Photo Available

232 ALJ6958698
Name : Ganesh Ramdas Jadhao
Father's Name: Ramdas Jadhao
House Number : 20
Age : 30 Gender : Male
Photo Available

233 ALJ9923624
Name : Kanta Kevalgir Giri
Husband's Name: Kevalgir Giri
House Number : 21
Age : 71 Gender : Female
Photo Available

234 HMM2202968
Name : Rajugir Kevalagir Giri
Father's Name: Kevalagir Giri
House Number : 21
Age : 46 Gender : Male
Photo Available

235 ALJ7973506
Name : Vaishali Rajivagir Giri
Husband's Name: Rajivagir Giri
House Number : 21
Age : 36 Gender : Female
Photo Available

236 ALJ9923947
Name : Shobhabaij Dynaneshvar Kharat
Husband's Name: Dynaneshvar Kharat
House Number : 22
Age : 65 Gender : Female
Photo Available

237 ALJ7973514
Name : Vinod Dynaneshvar Kharat
Father's Name: Dynaneshvar Gite
House Number : 22
Age : 46 Gender : Male
Photo Available

238 ALJ7973522
Name : Archana Vinod Kharat
Husband's Name: Vinod Kharat
House Number : 22
Age : 37 Gender : Female
Photo Available

239 ALJ6857825
Name : Akshay Ashok Kharat
Father's Name: Ashok Kharat
House Number : 22
Age : 30 Gender : Male
Photo Available

240 ALJ9925173
Name : Anil Atmaram. Kharat
Father's Name: Atmaram. Kharat
House Number : 23
Age : 53 Gender : Male
Photo Available

241 HMM2175206
Name : Kantabaij Anil Kharat
Husband's Name: Anil Kharat
House Number : 23
Age : 50 Gender : Female
Photo Available

242 ALJ6958680
Name : Ravindra Sheshrao Kharat
Father's Name: Sheshrao Kharat
House Number : 23
Age : 33 Gender : Male
Photo Available

243 ALJ9924697
Name : Shakuntalaj Sukhdev Kharat
Husband's Name: Sukhdev Kharat
House Number : 24
Age : 74 Gender : Female
Photo Available

244 HMM2174993
Name : Rukaminaj Sukhdev Kharat
Husband's Name: Sukhdev Kharat
House Number : 24
Age : 74 Gender : Female
Photo Available

245 HMM2173201
Name : Bhagawat Sukhdev Kharat
Father's Name: Sukhdev Kharat
House Number : 24
Age : 37 Gender : Male
Photo Available

246 ALJ9925181
Name : Sopan Narayan Kharat
Father's Name: Narayan Kharat
House Number : 25
Age : 65 Gender : Male
Photo Available

247 HMM2175198
Name : Pushpabaij Sopan Kharat
Husband's Name: Sopan Kharat
House Number : 25
Age : 60 Gender : Female
Photo Available

248 ALJ9925363
Name : Malta Kurmadas. Kharat
Husband's Name: Kurmadas. Kharat
House Number : 26
Age : 48 Gender : Female
Photo Available

249 ALJ7018013
Name : Pallavi Kurumdas Kharat
Father's Name: Kurumdas Kharat
House Number : 26
Age : 30 Gender : Female
Photo Available

250 ALJ7018021
Name : Vaibhav Kurumdas Kharat
Father's Name: Kurumdas Kharat
House Number : 26
Age : 27 Gender : Male
Photo Available

251 ALJ9925371
Name : Sushilaj Dagduba Kharat
Husband's Name: Dagduba Kharat
House Number : 27
Age : 70 Gender : Female
Photo Available

252 HMM2203149
Name : Sandeep Dagduji Kharat
Father's Name: Dagdujee Namdev Kharat
House Number : 27
Age : 43 Gender : Male
Photo Available

253 HMM2203511
Name : Pradeep Dagduba Kharat
Father's Name: Dagduba Kharat
House Number : 27
Age : 42 Gender : Male
Photo Available

254 ALJ7973555
Name : Pushpa Sandeep Kharat
Husband's Name: Sandeep Kharat
House Number : 27
Age : 36 Gender : Female
Photo Available

255 ALJ9925389
Name : Ramesh Bajirao Kharat
Father's Name: Bajirao Kharat
House Number : 28
Age : 60 Gender : Male
Photo Available

256 ALJ9926080
Name : Urmilaj Tejrao Kharat
Husband's Name: Tejrao Kharat
House Number : 28
Age : 59 Gender : Female
Photo Available

257 ALJ1023258
Name : GOPAL TEJRAO KHARAT
Father's Name: Svarat Gopal
House Number : 28 A
Age : 41 Gender : Male
Photo Available

258 ALJ9925397
Name : Tejrao Bajirao Kharat
Father's Name: Bajirao Kharat
House Number : 28a
Age : 63 Gender : Male
Photo Available

259 HMM2174654
Name : Meena Gopal Kharat
Husband's Name: Gopal Kharat
House Number : 28a
Age : 38 Gender : Female
Photo Available

260 ALJ9926098
Name : Kaveribaij Bhujangrav Kharat
Husband's Name: Bhujangrav Kharat
House Number : 28b
Age : 65 Gender : Female
Photo Available

261 HMM2175636
Name : Deepak Bhujangrav Kharat
Father's Name: Bhujangrav Kharat
House Number : 28b
Age : 42 Gender : Male
Photo Available

262 HMM2174969
Name : Sharad Bhujangrav Kharat
Father's Name: Bhujangrav Kharat
House Number : 28b
Age : 37 Gender : Male
Photo Available

263 ALJ7973597
Name : Deepali Narayan Bhalekar
Husband's Name: Narayan Bhalekar
House Number : 32
Age : 52 Gender : Female
Photo Available

264 ALJ9924242
Name : Narayan Vithoba Bhalekar
Father's Name: Vithoba Bhalekar
House Number : 32
Age : 52 Gender : Male
Photo Available

265 ALJ7973563
Name : Mohan Vithoba Bhalekar
Father's Name: Vithoba Bhalekar
House Number : 32
Age : 48 Gender : Male
Photo Available

266 ALJ7973589
Name : Jyoti Mohan Bhalekar
Husband's Name: Mohan Bhalekar
House Number : 32
Age : 44 Gender : Female
Photo Available

267 ALJ7973571
Name : Sandeep Vithoba Bhalekar
Father's Name: Vithoba Bhalekar
House Number : 32
Age : 43 Gender : Male
Photo Available

268 ALJ9889353
Name : SUNITA KHARAT
Husband's Name: RAMESH KHARAT
House Number : 32
Age : 47 Gender : Female
Photo Available

269 HMM2175370
Name : Janardhan Bhikaji Kharat
Father's Name: Bhikaji Kharat
House Number : 34
Age : 63 Gender : Male
Photo Available

270 HMM2175420
Name : Dvarakaj Janardhan Kharat
Husband's Name: Janardhan Kharat
House Number : 34
Age : 60 Gender : Female
Photo Available

271 ALJ7974488
Name : Kanta Janardhan Kharat
Father's Name: Janardhan Kharat
House Number : 34
Age : 42 Gender : Female
Photo Available

272 ALJ7974470
Name : Meena Janardhan Kharat
Father's Name: Janardhan Kharat
House Number : 34
Age : 36 Gender : Female
Photo Available

273 ALJ9924705
Name : Bhaskar Vikram. Kharat
Father's Name: Vikram. Kharat
House Number : 36
Age : 70 Gender : Male
Photo Available

274 ALJ9924713
Name : Bebij Bhaskar Kharat
Husband's Name: Bhaskar Kharat
House Number : 36
Age : 64 Gender : Female
Photo Available

275 ALJ1704337
Name : Suvarna kharat
Husband's Name: Shrikrushna kharat
House Number : 36
Age : 22 Gender : Female
Photo Available

276 HMM2203503
Name : Bhaskar Kharat Shivdas
Father's Name: Kharat Shivdas
House Number : 36
Age : 40 Gender : Male
Photo Available

277 ALJ9925405
Name : Dilip Atmaram. Kharat
Father's Name: Atmaram. Kharat
House Number : 36a
Age : 60 Gender : Male
Photo Available

278 ALJ9925413
Name : Mangalaj Dilip Kharat
Husband's Name: Dilip Kharat
House Number : 36a
Age : 55 Gender : Female
Photo Available

279 ALJ9925421
Name : Nivrutti Narayan Kharat
Father's Name: Narayan Kharat
House Number : 37
Age : 57 Gender : Male
Photo Available

280 ALJ9925439
Name : Ranjanaj Nivrutti Kharat
Husband's Name: Nivrutti Kharat
House Number : 37
Age : 57 Gender : Female
Photo Available

281 ALJ7973605
Name : Shivshankar Nivrutti Kharat
Father's Name: Nivrutti Kharat
House Number : 37
Age : 37 Gender : Male
Photo Available

282 ALJ9926171
Name : Kaushalyaj Samadhan Kharat
Husband's Name: Samadhan Kharat
House Number : 38
Age : 58 Gender : Female
Photo Available

283 ALJ6118822
Name : Amol Samadhan Kharat
Father's Name: Samadhan Kharat
House Number : 38
Age : 34 Gender : Male
Photo Available

284 ALJ9685413
Name : POOJA AMOL KHARAT
Husband's Name: AMOL KHARAT
House Number : 38
Age : 32 Gender : Female
Photo Available

285 ALJ9923657
Name : Gulajagir Madhavagir Giri
Father's Name: Madhavagir Giri
House Number : 39
Age : 65 Gender : Male
Photo Available

286 ALJ9923665
Name : Sugandhabaij Gulajagir Giri
Husband's Name: Gulajagir Giri
House Number : 39
Age : 60 Gender : Female
Photo Available

287 ALJ1023266
Name : Krushnagir Gulajagir Giri
Father's Name: Gulajagir Giri
House Number : 39
Age : 36 Gender : Male
Photo Available

288 ALJ9923632
Name : Shriram. Namdev Kharat
Father's Name: Namdev Kharat
House Number : 39
Age : 61 Gender : Male
Photo Available

289 ALJ9923640
Name : Nanda J Shriram Kharat
Husband's Name: Shriram. Kharat
House Number : 39
Age : 54 Gender : Female
Photo Available

290 ALJ7017908
Name : Ganesh Shriram Kharat
Father's Name: Shriram Kharat
House Number : 39
Age : 30 Gender : Male
Photo Available

291 HMM2175628
Name : Laxmi J Vishwanath Bangale
Husband's Name: Vishwanath Bangale
House Number : 40
Age : 85 Gender : Female
Photo Available

292 ALJ1023274
Name : Gambhirarav Vishwanath Bangale
Others: Vishwanath Bangale
House Number : 40
Age : 63 Gender : Male
Photo Available

293 HMM2175529
Name : Vilas Vishwanath Bangale
Father's Name: Vishwanath Bangale
House Number : 40
Age : 58 Gender : Male
Photo Available

294 ALJ1023290
Name : Shivaganga Gambhirarav Bangale
Husband's Name: Gambhirarav Bangale
House Number : 40
Age : 58 Gender : Female
Photo Available

295 ALJ9923673
Name : Pandhari Vishwanath Bangale
Father's Name: Vishwanath Bangale
House Number : 40
Age : 55 Gender : Male
Photo Available

296 HMM2175610
Name : Kalpana J Pandharinath Bangale
Husband's Name: J Pandharinath Bangale
House Number : 40
Age : 44 Gender : Female
Photo Available

297 HMM2175313
Name : VANITA BANGALE
Husband's Name: J Vilas Bangale
House Number : 40
Age : 45 Gender : Female
Photo Available

298 ALJ1023282
Name : Abhijeet Gambhirrao Bangale
Father's Name: Gambhirrao Bangale
House Number : 40
Age : 38 Gender : Male
Photo Available

299 ALJ6958656
Name : Rushikesh Vilas Bangale
Father's Name: Vilas Bangale
House Number : 40
Age : 27 Gender : Male
Photo Available

300 ALJ6641476
Name : Ramesh Triyambak Bangale
Father's Name: Triyambak Bangale
House Number : 40a
Age : 62 Gender : Male
Photo Available

301 ALJ9924762
Name : Leela Shriram Bangale
Husband's Name: Shriram Bangale
House Number : 41
Age : 80 Gender : Female
Photo Available

302 HMM2214252
Name : Gajanan Shriram Bangale
Father's Name: Shriram Bangale
House Number : 41
Age : 42 Gender : Male
Photo Available

303 HMM2214203
Name : Prahlad Shriram Bangale
Father's Name: Shriram Bangale
House Number : 41
Age : 38 Gender : Male
Photo Available

304 HMM2203529
Name : Nilesh Dashrath Bangale
Father's Name: Dashrath Bangale
House Number : 41
Age : 38 Gender : Male
Photo Available

305 ALJ7103633
Name : Mandakini Nilesh Bangale
Husband's Name: Nilesh Bangale
House Number : 41
Age : 38 Gender : Female
Photo Available

306 ALJ7103617
Name : Ganga Yogesh Bangale
Husband's Name: Yogesh Bangale
House Number : 41
Age : 31 Gender : Female
Photo Available

307 ALJ6641484
Name : Nirmala Bhagwan Bhalekar
Father's Name: Bhagwan Bhalekar
House Number : 41
Age : 45 Gender : Female
Photo Available

308 HMM2173540
Name : Mandabaij Bhagwan Bangale
Husband's Name: Bhagwan Bangale
House Number : 44
Age : 80 Gender : Female
Photo Available

309 ALJ9925447
Name : Kantabai J Kisan Nikas
Husband's Name: J Kisan Nikas
House Number : 45
Age : 70 Gender : Female
Photo Available

310 ALJ1023308
Name : Jayashri Rajendra Nikas
Husband's Name: Rajendra Nikas
House Number : 45
Age : 63 Gender : Female
Photo Available

311 ALJ1023316
Name : Rajendra Kisan Nikas
Father's Name: Kisan Nikas
House Number : 45
Age : 50 Gender : Male
Photo Available

312 ALJ1699032
Name : Suraj nikas
Mother's Name: JAYSHRI NIKAS
House Number : 45
Age : 24 Gender : Male
Photo Available

313 ALJ9925454
Name : Sharepabi She Shekhji J
Husband's Name: Shekhaji J
House Number : 46
Age : 90 Gender : Female
Photo Available

314 ALJ1610591
Name : Shaikh Parvesh Shaikh Yasin
Father's Name: Shaikh Yasin
House Number : 46
Age : 25 Gender : Male
Photo Available

315 ALJ7018104
Name : Erfana Begam Tamboli
Husband's Name: Salim Tamboli
House Number : 46
Age : 29 Gender : Female
Photo Available

316 HMM2174571
Name : Se. Mumtaz Se. Yashin
Husband's Name: Se. Yashin
House Number : 46a
Age : 46 Gender : Female
Photo Available

317 ALJ9926239
Name : Nabi Shekhji Shaikh
Father's Name: Shekhji Shaikh
House Number : 46b
Age : 60 Gender : Male
Photo Available

318 ALJ9926247
Name : Abedabij Nabi Shaikh
Husband's Name: Nabi Shaikh
House Number : 46b
Age : 55 Gender : Female
Photo Available

319 ALJ7973621
Name : Dastgir Shekhji Shaikh
Father's Name: Shekhji Shaikh
House Number : 46i
Age : 65 Gender : Male
Photo Available

320 ALJ9926254
Name : Lilabaij Himmatrao Bangale
Husband's Name: Himmatrao Bangale
House Number : 47
Age : 65 Gender : Female
Photo Available

321 ALJ1023324
Name : Dattatreya Himmatarao Bangale
Father's Name: Himmatarao Bangale
House Number : 47
Age : 37 Gender : Male
Photo Available

322 ALJ7974041
Name : Datayatr Himmatrao Bangale
Father's Name: Himmatrao Bangale
House Number : 47
Age : 37 Gender : Male
Photo Available

323 ALJ1023332
Name : Geeta Sham Rao Bangale
Father's Name: Sham Rao Bangale
House Number : 48
Age : 42 Gender : Female
Photo Available

324 ALJ1023357
Name : Mathura Shriram Gunevad
Father's Name: Shriram Gunevad
House Number : 49
Age : 64 Gender : Female
Photo Available

325 ALJ9926262
Name : Anil Shriram. Gunevad
Father's Name: Shriram. Gunevad
House Number : 49
Age : 49 Gender : Male
Photo Available

326 ALJ1023340
Name : Rekha Anil Gunevad
Husband's Name: Anil Gunevad
House Number : 49
Age : 44 Gender : Female
Photo Available

327 ALJ9923681
Name : Ramesh Tejrao Bangale
Father's Name: Tejrao Bangale
House Number : 50
Age : 60 Gender : Male
Photo Available

328 ALJ9923699
Name : Shashikalaj Ramesh Bangale
Husband's Name: Ramesh Bangale
House Number : 50
Age : 55 Gender : Female
Photo Available

329 ALJ7973654
Name : Mangesh Ramesh Bangale
Father's Name: Ramesh Bangale
House Number : 50
Age : 41 Gender : Male
Photo Available

330 HMM2203115
Name : Aroon Ramesh Bangale
Father's Name: Ramesh Bangale
House Number : 50
Age : 38 Gender : Male
Photo Available

331 ALJ6118830
Name : Manda Mangesh Bangale
Husband's Name: Mangesh Bangale
House Number : 50
Age : 34 Gender : Female
Photo Available

332 HMM2175289
Name : Suresh Tejrao Bangale
Father's Name: Tejrao Bangale
House Number : 51
Age : 54 Gender : Male
Photo Available

333 ALJ9924770
Name : Paravatij Dashrath Bangale
Husband's Name: Dashrath Bangale
House Number : 52
Age : 59 Gender : Female
Photo Available

334 HMM2203594
Name : Ganesh Dashrath Bangale
Father's Name: Dashrath Bangale
House Number : 35, WARD NO 01
Age : 42 Gender : Male
Photo Available

335 ALJ7973662
Name : Yogesh Dashrath Bangale
Father's Name: Dashrath Bangale
House Number : 52
Age : 36 Gender : Male
Photo Available

336 ALJ6118848
Name : Vaishali Ganesh Bangale
Husband's Name: Ganesh Bangale
House Number : 35, WARD NO 1
Age : 35 Gender : Female
Photo Available

337 ALJ9924788
Name : Madan Sheshrao Belode
Father's Name: Sheshrao Belode
House Number : 53
Age : 58 Gender : Male
Photo Available

338 HMM2174761
Name : Minaj Madan Belode
Husband's Name: Madan Belode
House Number : 53
Age : 52 Gender : Female
Photo Available

339 ALJ7973670
Name : Rahul Madan Belode
Father's Name: Madan Belode
House Number : 53
Age : 36 Gender : Male
Photo Available

340 ALJ9925470
Name : Sheshrao Pundlik Belode
Father's Name: Pundlik Belode
House Number : 54
Age : 80 Gender : Male
Photo Available

341 ALJ9925488
Name : Rajakorabaij Sheshrao Belode
Husband's Name: Sheshrao Belode
House Number : 54
Age : 75 Gender : Female
Photo Available

342 ALJ7973688
Name : Vilas Sheshrao Belode
Father's Name: Sheshrao Belode
House Number : 54
Age : 59 Gender : Male
Photo Available

343 HMM2174746
Name : Laxmi Vilas Belode
Husband's Name: Vilas Belode
House Number : 54
Age : 54 Gender : Female
Photo Available

344 ALJ1610567
Name : Vishal vilasa belode
Father's Name: vilash
House Number : 54
Age : 29 Gender : Male
Photo Available

345 ALJ9923707
Name : Gulab Rao Pundlik Belode
Father's Name: Pundlik Belode
House Number : 55
Age : 73 Gender : Male
Photo Available

346 ALJ9923715
Name : Kalavatij Gulab Rao Belode
Husband's Name: Gulab Rao Belode
House Number : 55
Age : 69 Gender : Female
Photo Available

347 ALJ9923723
Name : Gajanan Gulab Rao Belode
Father's Name: Gulab Rao Belode
House Number : 55
Age : 50 Gender : Male
Photo Available

348 HMM2174738
Name : Sadhna Gajanan Belode
Husband's Name: Gajanan Belode
House Number : 55
Age : 47 Gender : Female
Photo Available

349 ALJ9924846
Name : MEERA TEJRAO BELODE
Husband's Name: Tejrao Belode
House Number : 56
Age : 55 Gender : Female
Photo Available

350 HMM2175388
Name : Susabaij Sakharam. Belode
Husband's Name: Sakharam. Belode
House Number : 56
Age : 85 Gender : Female
Photo Available

351 ALJ1560127
Name : Tejrao Triyambak Belode
Father's Name: Triyambak Belode
House Number : 56
Age : 70 Gender : Male
Photo Available

352 ALJ7973696
Name : Atmaram Triyambak Belode
Father's Name: Triyambak Belode
House Number : 56
Age : 64 Gender : Male
Photo Available

353 ALJ1023373
Name : Kamal Atmaram Belode
Husband's Name: Atmaram Belode
House Number : 56
Age : 60 Gender : Female
Photo Available

354 ALJ9923731
Name : Shriram. Sakharam. Belode
Father's Name: Sakharam. Belode
House Number : 56
Age : 51 Gender : Male
Photo Available

355 HMM2174753
Name : Godavari Shriram Belode
Husband's Name: Shriram Belode
House Number : 56
Age : 48 Gender : Female
Photo Available

356 ALJ7973704
Name : Aroon Atmaram Belode
Father's Name: Atmaram Belode
House Number : 56
Age : 36 Gender : Male
Photo Available

357 ALJ7973712
Name : Arun Atmaram Belode
Father's Name: Atmaram Belode
House Number : 56
Age : 36 Gender : Male
Photo Available

358 ALJ1690114
Name : Akshay belode
Others: PRITESH BELODE
House Number : 56
Age : 30 Gender : Male
Photo Available

359 HMM2175024
Name : Gumfabaij Bhimrao Kanakhar
Husband's Name: Bhimrao Kanakhar
House Number : 58
Age : 80 Gender : Female
Photo Available

360 HMM2173383
Name : Shivaji Pandharinath Bangale
Father's Name: Pandharinath Bangale
House Number : 58 B
Age : 37 Gender : Male
Photo Available

361 ALJ7973720
Name : Chhayaj Shivaji Bangale
Husband's Name: Shivaji Bangale
House Number : 58b
Age : 50 Gender : Female
Photo Available

362 HMM2214419
Name : Sunita J Suresh Bangale
Husband's Name: Suresh Bangale
House Number : 59
Age : 50 Gender : Female
Photo Available

363 ALJ9925496
Name : Shrikrishna Laxman Yaramule
Father's Name: Laxman Yaramule
House Number : 59
Age : 65 Gender : Male
Photo Available

364 ALJ9925504
Name : Shobhaj Shrikrishna Yaramule
Husband's Name: Shrikrishna Yaramule
House Number : 59
Age : 60 Gender : Female
Photo Available

365 ALJ1023381
Name : Vijay Shrikrishna Yaramule
Father's Name: Shrikrishna Yaramule
House Number : 59
Age : 35 Gender : Male
Photo Available

366 ALJ6353171
Name : Rajendra Shrikrishna Yeramule
Father's Name: Shrikrishna Yeramule
House Number : 59
Age : 40 Gender : Male
Photo Available

367 ALJ9925512
Name : Kamla J Rustum Yaramule
Husband's Name: Rustam. Yaramule
House Number : 61
Age : 105 Gender : Female
Photo Available

368 ALJ9925520
Name : Rustum Laxman Yaramule
Father's Name: Laxman Yaramule
House Number : 61
Age : 74 Gender : Male
Photo Available

369 ALJ6118855
Name : Gajanan Rustum Yeramule
Father's Name: Rustum Yeramule
House Number : 61
Age : 34 Gender : Male
Photo Available

370 ALJ9925546
Name : Vatsala Laxman Yaramule
Husband's Name: Namdev Yaramule
House Number : 62
Age : 88 Gender : Female
Photo Available

371 ALJ9923749
Name : Dilip Laxman Yaramule
Father's Name: Laxman Yaramule
House Number : 62
Age : 59 Gender : Male
Photo Available

372 HMM2203107
Name : Ambadas. Ram Rao Vayal
Father's Name: Ram Rao Vayal
House Number : 63
Age : 49 Gender : Male
Photo Available

373 ALJ7973738
Name : Sunil Subhash Meramule
Father's Name: Subhash Meramule
House Number : 64
Age : 37 Gender : Male
Photo Available

374 HMM2214591
Name : Bhagirathij Subhash Yaramule
Husband's Name: Subhash Yaramule
House Number : 64
Age : 60 Gender : Female
Photo Available

375 ALJ9683780
Name : RENUKA NITIN YARMULE
Husband's Name: NITIN YARMULE
House Number : 64
Age : 30 Gender : Female
Photo Available

376 ALJ1618735
Name : ranjana anil yermule
Husband's Name: anil
House Number : 64
Age : 30 Gender : Female
Photo Available

377 ALJ6353189
Name : Se. Shamashasabi She Tahir
Husband's Name: She Tahir
House Number : 65
Age : 45 Gender : Female
Photo Available

378 ALJ6118863
Name : Shaila B Shaikh Shafi
Father's Name: Shaikh Shafi
House Number : 65
Age : 37 Gender : Female
Photo Available

379 ALJ1685361
Name : Avinash Gawai
Father's Name: VISHNU GAWAI
House Number : 65
Age : 27 Gender : Male
Photo Available

380 ALJ9924853
Name : Abedabij Sultan Shaikh
Husband's Name: Sultan Shaikh
House Number : 65
Age : 80 Gender : Female
Photo Available

381 ALJ9924861
Name : Shafi Sultan Shaikh
Father's Name: Sultan Shaikh
House Number : 65
Age : 58 Gender : Male
Photo Available

382 ALJ9924879
Name : Khayarunabi Shafi Shaikh
Husband's Name: Shafi Shaikh
House Number : 65
Age : 52 Gender : Female
Photo Available

383 ALJ9924895
Name : Shekhataher Sultan Shaikh
Father's Name: Sultan Shaikh
House Number : 65
Age : 49 Gender : Male
Photo Available

384 ALJ1560119
Name : Se. Rafiq She Ismail
Father's Name: Rafiq She Isamal
House Number : 66
Age : 59 Gender : Male
Photo Available

385 ALJ7973746
Name : She Qaleem Se. Ismail
Father's Name: Se. Ismail
House Number : 66
Age : 49 Gender : Male
Photo Available

386 HMM2174720
Name : Se. Tasleem Se. Saleem
Husband's Name: Se. Saleem
House Number : 66
Age : 49 Gender : Female
Photo Available

387 HMM2174712
Name : Se. Nishant Se. Qaleem
Husband's Name: Se. Qaleem
House Number : 66
Age : 44 Gender : Female
Photo Available

388 ALJ9925553
Name : Shaikh Ismail Sonaji Shaikh
Father's Name: Sonaji Shaikh
House Number : 66
Age : 93 Gender : Male
Photo Available

389 ALJ9925561
Name : Shabbirabij Ismail Shaikh
Father's Name: Ismail Shaikh
House Number : 66
Age : 89 Gender : Female
Photo Available

390 ALJ1560093
Name : Saleem She Ismail Shaikh
Father's Name: Ismail She
House Number : 66
Age : 54 Gender : Male
Photo Available

391 ALJ9925579
Name : Rehanabij Rafiq Shaikh
Husband's Name: Rafiq Shaikh
House Number : 66
Age : 54 Gender : Female
Photo Available

392 ALJ1620590
Name : kalyani Prashant dukare
Others: Prashant
House Number : 67
Age : 26 Gender : Male
Photo Available

393 ALJ1620616
Name : pallavi shivshakar dukare
Husband's Name: shivshankar
House Number : 67
Age : 26 Gender : Female
Photo Available

394 ALJ9923780
Name : SATYABHAMA MOHAN MARKE
Husband's Name: Mohan Marke
House Number : 67
Age : 55 Gender : Female
Photo Available

395 ALJ1023399
Name : Sharda Chhagan Marke
Husband's Name: Chhagan Marke
House Number : 67
Age : 51 Gender : Female
Photo Available

396 ALJ1023407
Name : Chandrakalaj Udhdav Yaramule
Husband's Name: Udhdav Yaramule
House Number : 68
Age : 55 Gender : Female
Photo Available

397 ALJ9923798
Name : Suman Damodar Gunevad
Husband's Name: Damodar Gunevad
House Number : 69
Age : 60 Gender : Female
Photo Available

398 ALJ6353197
Name : Ganesh Damodhar Gunevad
Father's Name: Damodhar Gunevad
House Number : 69
Age : 46 Gender : Male
Photo Available

399 ALJ6353205
Name : Vandana Ganesh Gunevad
Husband's Name: Ganesh Gunevad
House Number : 69
Age : 45 Gender : Female
Photo Available

400 ALJ7973753
Name : Suresh Damodhar Gunevad
Father's Name: Damodhar Gunevad
House Number : 69
Age : 40 Gender : Male
Photo Available

401 ALJ1621747
Name : kaushalya suresh gunevad
Husband's Name: suresh
House Number : 69
Age : 35 Gender : Female
Photo Available

402 ALJ1621721
Name : parvti balhiram gunevad gunevad
Others: suman
House Number : 69
Age : 34 Gender : Female
Photo Available

403 ALJ9925009
Name : Mandodarij Ramesh Gunevad
Husband's Name: Ramesh Gunevad
House Number : 70
Age : 60 Gender : Female
Photo Available

404 ALJ9924994
Name : Malataj Rameshwar Gunevad
Husband's Name: Rameshwar Gunevad
House Number : 70
Age : 50 Gender : Female
Photo Available

405 ALJ1023415
Name : shivdas ramesh gunewad
Father's Name: Ramesh Gunevad
House Number : 70
Age : 36 Gender : Male
Photo Available

406 ALJ1627694
Name : kanchn rameshwar gunewad
Father's Name: rameshwar
House Number : 70
Age : 28 Gender : Male
Photo Available

407 ALJ9926155
Name : Samadhan Triyambak Shinde
Father's Name: Triyambak Shinde
House Number : 71
Age : 53 Gender : Male
Photo Available

408 ALJ1560101
Name : Savita Triyambak Shinde
Father's Name: Triyambak Shinde
House Number : 71
Age : 45 Gender : Male
Photo Available

409 HMM2174670
Name : Usha Samadhan Shinde
Husband's Name: Samadhan Shinde
House Number : 71
Age : 44 Gender : Female
Photo Available

410 ALJ9925017
Name : Gitaj Dinkar Yaramule
Husband's Name: Dinkar Yaramule
House Number : 72
Age : 65 Gender : Female
Photo Available

411 ALJ9925025
Name : Dinkar Achyutarav Yaramule
Father's Name: Achyutarav Yaramule
House Number : 72
Age : 60 Gender : Male
Photo Available

412 ALJ7017932
Name : Sachin Dinkar Yarmule
Father's Name: Dinkar Yarmule
House Number : 72
Age : 29 Gender : Male
Photo Available

413 HMM2173433
Name : Khandu Narayan Yeramule
Father's Name: Narayan Yeramule
House Number : 73
Age : 49 Gender : Male
Photo Available

414 HMM2203651
Name : Indumati Khandu Yeramule
Husband's Name: Khandu Yeramule
House Number : 73
Age : 45 Gender : Female
Photo Available

415 ALJ1023423
Name : Keshav Ruprao Bangale
Father's Name: Ruprao Bangale
House Number : 74
Age : 62 Gender : Male
Photo Available

416 ALJ1023431
Name : Vishvas Ruparav Bangale
Father's Name: Ruparav Bangale
House Number : 74
Age : 58 Gender : Male
Photo Available

417 ALJ9905266
Name : ALKA BANGALE
Husband's Name: KESHAV BANGALE
House Number : 74
Age : 48 Gender : Female
Photo Available

418 ALJ9923814
Name : Anil Tejrao Bangale
Father's Name: Tejrao Bangale
House Number : 75
Age : 48 Gender : Male
Photo Available

419 ALJ9923822
Name : Vasanta Tejrao Bangale
Father's Name: Tejrao Bangale
House Number : 75a
Age : 52 Gender : Male
Photo Available

420 ALJ9923848
Name : Gangubai Sheshrao Kharat
Husband's Name: Sheshrao Kharat
House Number : 76
Age : 65 Gender : Female
Photo Available

421 ALJ1023449
Name : Rajeshwar Sheshrao Kharat
Father's Name: Sheshrao Kharat
House Number : 76
Age : 43 Gender : Male
Photo Available

422 ALJ9923830
Name : Kamal Vasanta Bangale
Husband's Name: Vasanta Bangale
House Number : 76 A
Age : 49 Gender : Female
Photo Available

423 ALJ9923863
Name : Sindhubaij Ramkisan Kharat
Husband's Name: Ramkisan Kharat
House Number : 77
Age : 55 Gender : Female
Photo Available

424 HMM2175073
Name : Damodar Bhikaji Bangale
Father's Name: Bhikaji Bangale
House Number : 78
Age : 65 Gender : Male
Photo Available

425 HMM2175081
Name : Vandanaj Damodar Bangale
Husband's Name: Damodar Bangale
House Number : 78
Age : 60 Gender : Female
Photo Available

426 HMM2175768
Name : Santosh Kisan Bangale
Father's Name: Kisan Bangale
House Number : 79
Age : 80 Gender : Male
Photo Available

427 ALJ1023456
Name : Pandurang Santosh Bangale
Father's Name: Santosh Bangale
House Number : 79
Age : 55 Gender : Male
Photo Available

428 ALJ9925611
Name : Kamalaj Pandurang Bangale
Husband's Name: Pandurang Bangale
House Number : 79
Age : 50 Gender : Female
Photo Available

429 ALJ9925603
Name : Pratap Santosh Bangale
Father's Name: Santosh Bangale
House Number : 79
Age : 49 Gender : Male
Photo Available

430 HMM2175834
Name : Annapurna Pratap Bangale
Husband's Name: Pratap Bangale
House Number : 79
Age : 49 Gender : Female
Photo Available

431 ALJ1623016
Name : radheshyam pratap bangale
Father's Name: pratap
House Number : 79
Age : 27 Gender : Male
Photo Available

432 ALJ1620517
Name : rushikesh pandurang Bangale
Father's Name: pandurang
House Number : 79
Age : 24 Gender : Male
Photo Available

433 ALJ1667583
Name : Radheshyam Bangale
Father's Name: Pratap Bangale
House Number : 79.shindi
Age : 27 Gender : Male
Photo Available

434 HMM2175701
Name : Shrikrishna Bhimrao Bangale
Father's Name: Bhimrao Bangale
House Number : 80
Age : 62 Gender : Male
Photo Available

435 HMM2175743
Name : Kushivarta Shrikrishna Bangale
Husband's Name: Shrikrishna Bangale
House Number : 80
Age : 58 Gender : Female
Photo Available

436 ALJ9683764
Name : VIKAS SHRIKRUSHNA BANGALE
Father's Name: SHRIKRUSHNA BANGALE
House Number : 80
Age : 34 Gender : Male
Photo Available

437 HMM2174951
Name : Janardhan Sampat Bangale
Father's Name: Sampat Bangale
House Number : 81
Age : 75 Gender : Male
Photo Available

438 HMM2175032
Name : Dvarakaj Janardhan Bangale
Husband's Name: Janardhan Bangale
House Number : 81
Age : 70 Gender : Female
Photo Available

439 HMM2175552
Name : Dilip Janardhan Bangale
Father's Name: Janardhan Bangale
House Number : 81
Age : 52 Gender : Male
Photo Available

440 ALJ7973779
Name : Praveen Janardhan Bangale
Father's Name: Janardhan Bangale
House Number : 81
Age : 36 Gender : Male
Photo Available

441 HMM2203396
Name : Anil Achyutarav Bangale
Father's Name: Achyutarav Bangale
House Number : 82
Age : 52 Gender : Male
Photo Available

442 HMM2203586
Name : Pushpa J Anil Bangale
Husband's Name: Anil Bangale
House Number : 82
Age : 46 Gender : Female
Photo Available

443 ALJ6958649
Name : Vaishali Sunil Bangale
Husband's Name: Sunil Bangale
House Number : 82
Age : 39 Gender : Female
Photo Available

444 ALJ1023464
Name : Sunil Achyutarav Bangale
Father's Name: Achyutarav Bangale
House Number : 82
Age : 38 Gender : Male
Photo Available

445 ALJ6641492
Name : Sneha Gajanan Bangade
Husband's Name: Gajanan Bangade
House Number : 83
Age : 38 Gender : Female
Photo Available

446 HMM2174084
Name : Jayaram. Shriram. Bangale
Father's Name: Shriram. Bangale
House Number : 83
Age : 72 Gender : Male
Photo Available

447 HMM2174092
Name : Dropadij Jayaram. Bangale
Husband's Name: Jayaram. Bangale
House Number : 83
Age : 65 Gender : Female
Photo Available

448 HMM2173300
Name : Gajanan Jayaram. Bangale
Father's Name: Jayaram. Bangale
House Number : 83
Age : 45 Gender : Male
Photo Available

449 HMM2214245
Name : Kiran Samadhan Bangale
Husband's Name: Samadhan Bangale
House Number : 83
Age : 44 Gender : Female
Photo Available

450 HMM2203073
Name : Chhaya Gajanan Bangale
Husband's Name: Gajanan Bangale
House Number : 83
Age : 41 Gender : Female
Photo Available

451 ALJ1667245
Name : Soham bangale
Father's Name: Gajanan Bangale
House Number : 83
Age : 22 Gender : Male
Photo Available

452 HMM2202976
Name : Sunil Sheshrao Bangale
Father's Name: Sheshrao Bangale
House Number : 84
Age : 43 Gender : Male
Photo Available

453 HMM2174035
Name : Samadhan Sheshrao Bangale
Father's Name: Sheshrao Bangale
House Number : 84
Age : 40 Gender : Male
Photo Available

454 ALJ9926023
Name : Pushpaj Dilip Bangale
Husband's Name: Dilip Bangale
House Number : 86
Age : 60 Gender : Female
Photo Available

455 HMM2174050
Name : Vandana Laxman Bangale
Husband's Name: Laxman Bangale
House Number : 87
Age : 44 Gender : Female
Photo Available

456 ALJ9925637
Name : Murlidhar Ramadas. Bangale
Father's Name: Ramadas. Bangale
House Number : 88
Age : 62 Gender : Male
Photo Available

457 ALJ9925645
Name : Shobhaj Murlidhar Bangale
Husband's Name: Murlidhar Bangale
House Number : 88
Age : 58 Gender : Female
Photo Available

458 ALJ7973787
Name : Jnaneshvar Murlidhar Bangale
Father's Name: Murlidhar Bangale
House Number : 88
Age : 36 Gender : Male
Photo Available

459 ALJ6353221
Name : Shivshankar Murlidhar Bangale
Father's Name: Murlidhar Bangale
House Number : 88
Age : 35 Gender : Male
Photo Available

460 ALJ9923897
Name : Ranjanaj Ambadas. Bangale
Husband's Name: Ambadas. Bangale
House Number : 90
Age : 55 Gender : Female
Photo Available

461 ALJ1023480
Name : Kishor Ambadas Bangale
Father's Name: Ambadas Bangale
House Number : 90
Age : 37 Gender : Male
Photo Available

462 ALJ9923913
Name : Shobhaj Sheshrao Bangale
Husband's Name: Sheshrao Bangale
House Number : 91
Age : 52 Gender : Female
Photo Available

463 ALJ9923939
Name : Jagdev Pandharinath Bangale
Father's Name: Pandharinath Bangale
House Number : 91
Age : 49 Gender : Male
Photo Available

464 HMM2172872
Name : Anita Jagdev Bangale
Husband's Name: Jagdev Bangale
House Number : 91
Age : 43 Gender : Female
Photo Available

465 ALJ1628452
Name : abhijit jagadeo bangale
Father's Name: jagadeo
House Number : 91
Age : 23 Gender : Male
Photo Available

466 ALJ9924499
Name : Dinkar Bhagwan Bangale
Father's Name: Bhagwan Bangale
House Number : 92
Age : 70 Gender : Male
Photo Available

467 ALJ9924507
Name : Pramilaj Dinkar Bangale
Husband's Name: Dinkar Bangale
House Number : 92
Age : 65 Gender : Female
Photo Available

468 ALJ7973803
Name : Sandeep Dinkar Bangale
Father's Name: Dinkar Bangale
House Number : 92
Age : 45 Gender : Male
Photo Available

469 ALJ7973811
Name : Pradipak Dinkar Bangale
Father's Name: Dinkar Bangale
House Number : 92
Age : 43 Gender : Male
Photo Available

470 ALJ7973829
Name : Deepali Sandeep Bangale
Husband's Name: Sandeep Bangale
House Number : 92
Age : 36 Gender : Female
Photo Available

471 ALJ1023506
Name : Gajanan Bhujangrav Bangale
Father's Name: Bhujangrav Bangale
House Number : 93
Age : 40 Gender : Male
Photo Available

472 ALJ9925652
Name : Bapurao Manik Rao Kharat
Father's Name: Manik Rao Kharat
House Number : 95
Age : 65 Gender : Male
Photo Available

473 ALJ9925660
Name : Vatsalabaij Santoshrao Kharat
Husband's Name: Santoshrao Kharat
House Number : 96
Age : 75 Gender : Female
Photo Available

474 ALJ7973837
Name : Parmanand Santoshrao Kharat
Father's Name: Santoshrao Kharat
House Number : 96
Age : 48 Gender : Male
Photo Available

475 ALJ7973845
Name : Varsha Parmanand Kharat
Husband's Name: Parmanand Kharat
House Number : 96
Age : 40 Gender : Female
Photo Available

476 ALJ1628445
Name : Shubham parmanand kharat
Father's Name: parmanand kharat
House Number : 96
Age : 23 Gender : Male
Photo Available

477 ALJ9925686
Name : Radhaj Ashok Shinde
Husband's Name: Ashok Shinde
House Number : 96
Age : 60 Gender : Female
Photo Available

478 ALJ9923954
Name : Dnyaneshwar Kaduba Kharat
Father's Name: Kaduba Kharat
House Number : 98
Age : 56 Gender : Male
Photo Available

479 ALJ7973852
Name : Shobhaj Dynaneshvar Kharat
Husband's Name: Dynaneshvar Kharat
House Number : 98
Age : 52 Gender : Female
Photo Available

480 ALJ9923970
Name : Asrabai Maroti Kharat
Father's Name: Maroti Kharat
House Number : 102
Age : 65 Gender : Female
Photo Available

481 ALJ7973860
Name : Ramesh Maroti Kharat
Father's Name: Maroti Kharat
House Number : 102
Age : 64 Gender : Male
Photo Available

482 ALJ9924531
Name : Sunitaj Ramesh Kharat
Husband's Name: Ramesh Kharat
House Number : 102
Age : 55 Gender : Female
Photo Available

483 ALJ1431048
Name : Tushar Khandare
Father's Name: Limbaji Khandare
House Number : No. 102
Age : 26 Gender : Male
Photo Available

484 ALJ9924549
Name : Girjabai Bhivsan Kharat
Husband's Name: Bhivsan Kharat
House Number : 103
Age : 80 Gender : Female
Photo Available

485 ALJ9924556
Name : Bhivsan Tukaram. Kharat
Father's Name: Tukaram. Kharat
House Number : 103
Age : 75 Gender : Male
Photo Available

486 HMM2214427
Name : Gajanan Bhivsan Kharat
Father's Name: Bhivsan Tukaram Kharat
House Number : 103
Age : 43 Gender : Male
Photo Available

487 ALJ1023241
Name : Nanda Gajanan Kharat
Husband's Name: Gajanan Kharat
House Number : 103
Age : 40 Gender : Female
Photo Available

488 ALJ1432350
Name : Baliram Gunewad
Father's Name: Damodar Gunewad
House Number : No. 103
Age : 37 Gender : Male
Photo Available

489 ALJ9924564
Name : Parmeshwar Narayan Bangale
Father's Name: Narayan Bangale
House Number : 104
Age : 75 Gender : Male
Photo Available

490 ALJ9924572
Name : Lilabaij Parmeshwar Bangale
Husband's Name: Parmeshwar Bangale
House Number : 104
Age : 70 Gender : Female
Photo Available

491 ALJ1023514
Name : Jnaneshvar Parameshvar Bangale
Father's Name: Parameshvar Bangale
House Number : 104
Age : 40 Gender : Male
Photo Available

492 ALJ6641500
Name : Gajanan Damodhar Kharat
Father's Name: Damodhar Kharat
House Number : 104
Age : 40 Gender : Male
Photo Available

493 ALJ9924580
Name : Bhanudas. Sampat Bangale
Father's Name: Sampat Bangale
House Number : 105
Age : 75 Gender : Male
Photo Available

494 ALJ9924598
Name : Kamalaj Bhanudas. Bangale
Husband's Name: Bhanudas. Bangale
House Number : 105
Age : 70 Gender : Female
Photo Available

495 HMM2214534
Name : Ashwini Sharad Bangale
Husband's Name: Sharad Bangale
House Number : 105
Age : 44 Gender : Female
Photo Available

496 HMM2175602
Name : Sharad Bhanudas Bangale
Father's Name: Bhanudas Bangale
House Number : 105
Age : 43 Gender : Male
Photo Available

497 ALJ7018039
Name : Gita Pravin Burkul
Husband's Name: Pravin Burkul
House Number : 105
Age : 30 Gender : Female
Photo Available

498 ALJ6857817
Name : Dipali Abhimanyu Kharat
Husband's Name: Abhimanyu Kharat
House Number : 105
Age : 32 Gender : Female
Photo Available

499 ALJ9925694
Name : Ashru Sampat Burkul
Father's Name: Sampat Burkul
House Number : 106
Age : 75 Gender : Male
Photo Available

500 ALJ7973878
Name : Gumfabaij Ashru Burkul
Husband's Name: Ashru Burkul
House Number : 106
Age : 70 Gender : Female
Photo Available

501 HMM2174597
Name : Pandhari Ashruba Burkul
Father's Name: Ashruba Burkul
House Number : 106
Age : 44 Gender : Male
Photo Available

502 HMM2203628
Name : Vijay Ashruba Burkul
Father's Name: Ashruba Burkul
House Number : 106
Age : 43 Gender : Male
Photo Available

503 ALJ6118871
Name : Urmila Vijay Burukul
Husband's Name: Pandhari Burukul
House Number : 106
Age : 39 Gender : Female
Photo Available

504 ALJ6641518
Name : Sunita Pandhari Burukul
Husband's Name: Pandhari Burukul
House Number : 106
Age : 37 Gender : Female
Photo Available

505 HMM2214260
Name : Ashru Parvata Kharat
Father's Name: Parvata Kharat
House Number : 107
Age : 70 Gender : Male
Photo Available

506 ALJ9923988
Name : Godavarij Ashru Kharat
Husband's Name: Ashru Kharat
House Number : 107
Age : 65 Gender : Female
Photo Available

507 HMM2214484
Name : Subhash Ashru Kharat
Father's Name: Ashru Kharat
House Number : 107
Age : 43 Gender : Male
Photo Available

508 ALJ7973886
Name : Kira Subhash Kharat
Husband's Name: Subhash Kharat
House Number : 107
Age : 37 Gender : Female
Photo Available

509 ALJ1623032
Name : komal akash kharat
Husband's Name: akash kharat
House Number : 107
Age : 25 Gender : Female
Photo Available

510 ALJ7973902
Name : Dinkar Punjaji Barkul
Father's Name: Punjaji Barkul
House Number : 108
Age : 53 Gender : Male
Photo Available

511 ALJ6118889
Name : Sheshrao Punjaji Burkul
Father's Name: Punjaji Burkul
House Number : 108
Age : 81 Gender : Male
Photo Available

512 ALJ9924010
Name : SINDHUBAI SHESHRAO BURKUL
Husband's Name: Sheshrao Burkul
House Number : 108
Age : 76 Gender : Female
Photo Available

513 ALJ7973894
Name : Jyoti Dinkar Burkul
Husband's Name: Dinkar Burkul
House Number : 108
Age : 49 Gender : Female
Photo Available

514 ALJ6353247
Name : Kamal Shivaji Burkul
Husband's Name: Shivaji Burkul
House Number : 109
Age : 66 Gender : Female
Photo Available

515 ALJ1562925
Name : Gopal Kharat
Father's Name: Ramdas Kharat
House Number : 110
Age : 25 Gender : Male
Photo Available

516 HMM2172781
Name : Narayan Mahadu Burkul
Father's Name: Mahadu Burkul
House Number : 110
Age : 56 Gender : Male
Photo Available

517 ALJ9924622
Name : Bhagwan Mahadu Burkul
Father's Name: Mahadu Burkul
House Number : 110
Age : 49 Gender : Male
Photo Available

518 ALJ1023530
Name : Leela Bhagwan Burkul
Husband's Name: Bhagwan Burkul
House Number : 110
Age : 42 Gender : Female
Photo Available

519 ALJ9925702
Name : Sanjabarav Keshav Rao Gavande
Father's Name: Keshav Rao Gavande
House Number : 112
Age : 56 Gender : Male
Photo Available

520 HMM2172898
Name : Manisha Sanjabarav Gavande
Husband's Name: Sanjabarav Gavande
House Number : 112
Age : 45 Gender : Female
Photo Available

521 ALJ9925710
Name : Sanjabarav Bhimrao Kharat
Father's Name: Bhimrao Kharat
House Number : 113
Age : 56 Gender : Male
Photo Available

522 ALJ9925728
Name : Nandabai Sanjabarav Kharat
Husband's Name: Sajabarav Kharat
House Number : 113
Age : 52 Gender : Female
Photo Available

523 ALJ9683707
Name : AVINASH SANJAYRAO KHARAT
Father's Name: SANJAYRAO KHARAT
House Number : 113
Age : 32 Gender : Male
Photo Available

524 ALJ9925736
Name : Ashruba Namdev Kharat
Father's Name: Namdev Kharat
House Number : 114
Age : 70 Gender : Male
Photo Available

525 HMM2174274
Name : Madhukar Ashruba Kharat
Father's Name: Ashruba Kharat
House Number : 114
Age : 48 Gender : Male
Photo Available

526 ALJ6353155
Name : Rukhmina Madhukar Kharat
Husband's Name: Madhukar Kharat
House Number : 114
Age : 39 Gender : Female
Photo Available

527 ALJ1023209
Name : Archana Vijay Kharat
Husband's Name: Vijay Kharat
House Number : 114
Age : 36 Gender : Female
Photo Available

528 ALJ9925751
Name : Gulab Rao Sahebrao Kharat
Father's Name: Sahebrao Kharat
House Number : 115
Age : 70 Gender : Male
Photo Available

529 ALJ9924028
Name : Kantabaij Gulab Rao Kharat
Husband's Name: Gulab Rao Kharat
House Number : 115
Age : 65 Gender : Female
Photo Available

530 HMM2203461
Name : Vinod Gulab Rao Kharat
Father's Name: Gulab Rao Kharat
House Number : 115
Age : 43 Gender : Male
Photo Available

531 ALJ7973530
Name : Kalpana Vinod Kharat
Husband's Name: Vinod Kharat
House Number : 115
Age : 37 Gender : Female
Photo Available

532 HMM2173847
Name : Ashru Khandu Kharat
Father's Name: Khandu Kharat
House Number : 116
Age : 75 Gender : Male
Photo Available

533 ALJ9924036
Name : Rukhmabaij Ashru Kharat
Husband's Name: Ashru Kharat
House Number : 116
Age : 70 Gender : Female
Photo Available

534 HMM2203644
Name : Renukaj Ashru Kharat
Husband's Name: Ashru Kharat
House Number : 116
Age : 65 Gender : Female
Photo Available

535 ALJ6118897
Name : Ramdas Bhimrao Ingole
Husband's Name: Bhimrao Ingole
House Number : 116a
Age : 48 Gender : Female
Photo Available

536 ALJ6118905
Name : Geetabai Ramdas Ingole
Husband's Name: Ramdas Ingole
House Number : 116a
Age : 43 Gender : Female
Photo Available

537 ALJ9924044
Name : Pandhari Ganpat Atole
Father's Name: Ganpat Atole
House Number : 117
Age : 56 Gender : Male
Photo Available

538 ALJ9924051
Name : Pushpaj Pandhari Atole
Husband's Name: Pandhari Atole
House Number : 117
Age : 52 Gender : Female
Photo Available

539 ALJ6924435
Name : Vishal Pandhari Atole
Father's Name: Pandhari Atole
House Number : 117
Age : 29 Gender : Male
Photo Available

540 ALJ1456227
Name : Vikas Vitthal Borkar
Father's Name: vitthal pandurang Borkar
House Number : 117
Age : 28 Gender : Male
Photo Available

541 HMM2214302
Name : Devidas. Maroti Atole
Father's Name: Maroti Atole
House Number : 118
Age : 58 Gender : Male
Photo Available

542 HMM2172948
Name : Paravatij Devidas. Atole
Husband's Name: Devidas. Atole
House Number : 118
Age : 52 Gender : Female
Photo Available

543 ALJ7017890
Name : Nitin Devidas Atole
Father's Name: Devidas Atole
House Number : 118
Age : 31 Gender : Male
Photo Available

544 ALJ9924606
Name : Vishnu Dev Singh Kharat
Father's Name: Dev Singh Kharat
House Number : 119
Age : 75 Gender : Male
Photo Available

545 ALJ9924614
Name : Sakhubaij Vishnu Kharat
Husband's Name: Vishnu Kharat
House Number : 119
Age : 70 Gender : Female
Photo Available

546 HMM2214567
Name : Nitin Vishnu Kharat
Father's Name: Vishnu Kharat
House Number : 119
Age : 40 Gender : Male
Photo Available

547 HMM2175479
Name : Geeta Dada Rao Kharat
Husband's Name: Dada Rao Kharat
House Number : 120
Age : 49 Gender : Female
Photo Available

548 ALJ9905126
Name : POOJA BANGALE
Husband's Name: SANDIP BANGALE
House Number : 121
Age : 26 Gender : Female
Photo Available

549 ALJ9925769
Name : Badrinath Sahebrao Dahatonde
Father's Name: Sahebrao Dahatonde
House Number : 123
Age : 54 Gender : Male
Photo Available

550 ALJ9925777
Name : Sunitaj Badrinath Dahatonde
Husband's Name: Badrinath Dahatonde
House Number : 123
Age : 50 Gender : Female
Photo Available

551 ALJ9925785
Name : Anant Sahebrao Dahatonde
Father's Name: Sahebrao Dahatonde
House Number : 123
Age : 50 Gender : Male
Photo Available

552 ALJ7973928
Name : Rukhmina Anant Dahatonde
Husband's Name: Anant Dahatonde
House Number : 123
Age : 46 Gender : Female
Photo Available

553 ALJ6353254
Name : Laxman Sahebrao Dahatonde
Father's Name: Sahebrao Dahatonde
House Number : 123
Age : 36 Gender : Male
Photo Available

554 ALJ9821562
Name : SHIVAM BADRINATH DAHATONDE
Father's Name: BADRINATH DAHATONDE
House Number : 123
Age : 26 Gender : Male
Photo Available

555 ALJ1622851
Name : mhesh badrinarayan dahatonde
Father's Name: badrinarayan dahatonde
House Number : 123
Age : 24 Gender : Male
Photo Available

556 ALJ1593805
Name : NILAM GAWAI
Husband's Name: VINOD GAWAI
House Number : 123
Age : 25 Gender : Female
Photo Available

557 ALJ1562909
Name : Vaibhav Gawade
Father's Name: Sanjabrao
House Number : 123,Lilai niwas
Age : 25 Gender : Male
Photo Available

558 HMM2214674
Name : Rameshwar Vaman Rao Kharat
Father's Name: Vaman Rao Kharat
House Number : 124
Age : 65 Gender : Male
Photo Available

559 ALJ9925793
Name : Sunitaj Rameshwar Kharat
Husband's Name: Rameshwar Kharat
House Number : 124
Age : 60 Gender : Female
Photo Available

560 ALJ7973936
Name : Gajanan Vaman Rao Kharat
Father's Name: Vaman Rao Kharat
House Number : 124b
Age : 60 Gender : Male
Photo Available

561 HMM2214617
Name : Savitaj Anant Kharat
Husband's Name: Anant Kharat
House Number : 125
Age : 49 Gender : Female
Photo Available

562 ALJ9924085
Name : Pandharinath Bhagwan Kharat
Father's Name: Bhagwan Kharat
House Number : 126
Age : 64 Gender : Male
Photo Available

563 ALJ9924093
Name : Godavarij Pandharinath Kharat
Husband's Name: Pandharinath Kharat
House Number : 126
Age : 61 Gender : Female
Photo Available

564 ALJ1560085
Name : Minakshi Vishnu Kharat
Husband's Name: Vishnu Kharat
House Number : 126
Age : 40 Gender : Female
Photo Available

565 ALJ1023548
Name : Sunita Ganesh Kharat
Husband's Name: Ganesh Kharat
House Number : 127
Age : 43 Gender : Female
Photo Available

566 HMM2203735
Name : Ganesh Tukaram Kharat
Father's Name: Tukaram Kharat
House Number : 127
Age : 42 Gender : Male
Photo Available

567 HMM2174043
Name : Vaishali Panjabrao Kharat
Husband's Name: Panjabrao Kharat
House Number : 128
Age : 49 Gender : Female
Photo Available

568 HMM2173227
Name : PANJABRAO GULABRAO KHARAT
Father's Name: Gulab Rao Kharat
House Number : 128
Age : 50 Gender : Male
Photo Available

569 ALJ7904550
Name : Kailash Gulab Rao Kharat
Father's Name: Gulab Rao Kharat
House Number : 128
Age : 41 Gender : Male
Photo Available

570 ALJ9924747
Name : Vishnu Ramadas. Bangale
Father's Name: Ramadas. Bangale
House Number : 129
Age : 70 Gender : Male
Photo Available

571 HMM2174928
Name : Malataj Vishnu Bangale
Husband's Name: Vishnu Bangale
House Number : 129
Age : 65 Gender : Female
Photo Available

572 HMM2203370
Name : Sandeep Vishnu Bangale
Father's Name: Vishnu Bangale
House Number : 129
Age : 41 Gender : Male
Photo Available

573 ALJ9925850
Name : Bhagwan Waman Bangale
Father's Name: Waman Bangale
House Number : 130
Age : 70 Gender : Male
Photo Available

574 ALJ9925868
Name : Yamunabaij Bhagwan Bangale
Husband's Name: Bhagwan Bangale
House Number : 130
Age : 65 Gender : Female
Photo Available

575 ALJ9925884
Name : Ganesh Pandurang Bangale
Father's Name: Pandurang Bangale
House Number : 130
Age : 52 Gender : Male
Photo Available

576 ALJ9925892
Name : Jyotij Ganesh Bangale
Husband's Name: Ganesh Bangale
House Number : 130
Age : 49 Gender : Female
Photo Available

577 HMM2173599
Name : Sangitaj Maruti Bangale
Husband's Name: Maruti Bangale
House Number : 130
Age : 49 Gender : Female
Photo Available

578 ALJ9925876
Name : Sunil Bhagwan Bangale
Father's Name: Bhagwan Bangale
House Number : 130
Age : 48 Gender : Male
Photo Available

579 HMM2173573
Name : Varsha Sunil Bangale
Husband's Name: Sunil Bangale
House Number : 130
Age : 39 Gender : Female
Photo Available

580 ALJ6958631
Name : Sachin Maroti Bangale
Father's Name: Maroti Bangale
House Number : 130
Age : 28 Gender : Male
Photo Available

581 ALJ1611078
Name : sanket bangale bangale
Father's Name: anil bangale
House Number : 130
Age : 24 Gender : Male
Photo Available

582 ALJ1636067
Name : monika rahul kharat
Others: rahul
House Number : 130
Age : 26 Gender : Male
Photo Available

583 ALJ9925900
Name : Anil Bhagwan Bangale
Father's Name: Bhagwan Bangale
House Number : 130a
Age : 50 Gender : Male
Photo Available

584 HMM2173557
Name : Jyoti Anil Bangale
Husband's Name: Anil Bangale
House Number : 130a
Age : 44 Gender : Female
Photo Available

585 ALJ9924101
Name : Maruti Waman Bangale
Father's Name: Waman Bangale
House Number : 130b
Age : 52 Gender : Male
Photo Available

586 ALJ9924119
Name : Annapurnaj Limbaji Kharat
Husband's Name: Limbaji Kharat
House Number : 131
Age : 70 Gender : Female
Photo Available

587 HMM2173292
Name : Shankar Limbaji Kharat
Father's Name: Limbaji Kharat
House Number : 131
Age : 49 Gender : Male
Photo Available

588 ALJ7017874
Name : Pratibha Dnyaneshwar Kharat
Husband's Name: Dnyaneshwar Kharat
House Number : 131
Age : 48 Gender : Female
Photo Available

589 HMM2173706
Name : Jyoti Shankar Kharat
Husband's Name: Shankar Kharat
House Number : 131
Age : 44 Gender : Female
Photo Available

590 HMM2173565
Name : Varsha Santosh Kharat
Father's Name: Santosh Kharat
House Number : 131
Age : 38 Gender : Female
Photo Available

591 ALJ7017882
Name : Shubham Dnyaneshwar Kharat
Father's Name: Dnyaneshwar Kharat
House Number : 131
Age : 29 Gender : Male
Photo Available

592 ALJ9683798
Name : ASHWINI SHIVAJI KHARAT
Husband's Name: SHIVAJI KHARAT
House Number : 131
Age : 29 Gender : Female
Photo Available

593 ALJ1610112
Name : suraj shankar kharat
Mother's Name: jyoti
House Number : 131
Age : 24 Gender : Male
Photo Available

594 ALJ1628288
Name : om shankar kharat
Mother's Name: jyoti
House Number : 131
Age : 22 Gender : Male
Photo Available

595 ALJ9924127
Name : Shivagangaj Rameshwar Kharat
Husband's Name: Rameshwar Kharat
House Number : 131a
Age : 60 Gender : Female
Photo Available

596 HMM2214443
Name : Gajanan Rameshwar Kharat
Father's Name: Rameshwar Kharat
House Number : 131a
Age : 39 Gender : Male
Photo Available

597 ALJ1560077
Name : Pratibha Gajanan Kharat
Husband's Name: Gajanan Kharat
House Number : 131a
Age : 37 Gender : Female
Photo Available

598 ALJ6118913
Name : Shivaji Rameshwar Kharat
Father's Name: Rameshwar Kharat
House Number : 131a
Age : 34 Gender : Male
Photo Available

599 ALJ9924796
Name : Santosh Haribhau Kharat
Father's Name: Haribhau Kharat
House Number : 131b
Age : 70 Gender : Male
Photo Available

600 ALJ9924804
Name : Dynaneshvar Haribhau Kharat
Father's Name: Haribhau Kharat
House Number : 131b
Age : 56 Gender : Male
Photo Available

601 ALJ1023555
Name : Pratibha Jnaneshvar Kharat
Husband's Name: Jnaneshvar Kharat
House Number : 131b
Age : 46 Gender : Female
Photo Available

602 ALJ6118921
Name : Satyanarayan Santosh Kharat
Father's Name: Santosh Kharat
House Number : 131b
Age : 34 Gender : Male
Photo Available

603 ALJ9924838
Name : Parashram Shripat Bangale
Father's Name: Shripat Bangale
House Number : 134
Age : 65 Gender : Male
Photo Available

604 ALJ1023563
Name : Parvati Parasharam Bangale
Husband's Name: Parasharam Bangale
House Number : 134
Age : 59 Gender : Female
Photo Available

605 ALJ9923871
Name : Shobha Shrikrishna Bangale
Husband's Name: Shrikrishna Bangale
House Number : 134
Age : 55 Gender : Female
Photo Available

606 ALJ9925983
Name : Ramadas. Sampat Bangale
Father's Name: Sampat Bangale
House Number : 135
Age : 56 Gender : Male
Photo Available

607 ALJ9925991
Name : Savitaj Ramadas. Bangale
Husband's Name: Ramadas. Bangale
House Number : 135
Age : 50 Gender : Female
Photo Available

608 HMM2203032
Name : Mangla Shivdas Bangale
Husband's Name: Shivdas Bangale
House Number : 135
Age : 44 Gender : Female
Photo Available

609 ALJ7904568
Name : Satish Ramdas Bangale
Father's Name: Ramdas Bangale
House Number : 135
Age : 36 Gender : Male
Photo Available

610 ALJ9924135
Name : Kamalaj Nivrutti Bangale
Husband's Name: Nivrutti Bangale
House Number : 136
Age : 75 Gender : Female
Photo Available

611 HMM2173763
Name : Bharat Nivrutti Bangale
Father's Name: Nivrutti Bangale
House Number : 136
Age : 43 Gender : Male
Photo Available

612 HMM2174944
Name : Gangadhar Nivrutti Bangale
Father's Name: Nivrutti Bangale
House Number : 136
Age : 41 Gender : Male
Photo Available

613 ALJ6353262
Name : Jyoti Bharat Bangale
Husband's Name: Bharat Bangale
House Number : 136
Age : 37 Gender : Female
Photo Available

614 ALJ7018062
Name : Sharda Gangadhar Bangale
Husband's Name: Gangadhar Bangale
House Number : 136
Age : 31 Gender : Female
Photo Available

615 ALJ6857833
Name : Devyani Nitin Wayal
Husband's Name: Nitin Wayal
House Number : 137
Age : 30 Gender : Female
Photo Available

616 ALJ7017973
Name : Nikita Vishal Wayal
Father's Name: Vishal Wayal
House Number : 137
Age : 28 Gender : Female
Photo Available

617 ALJ7017981
Name : Akshay Raju Wayal
Father's Name: Raju Wayal
House Number : 137
Age : 27 Gender : Male
Photo Available

618 ALJ1623024
Name : pragati badrinath wayal
Father's Name: badrinath wayal
House Number : 137
Age : 24 Gender : Female
Photo Available

619 ALJ1023571
Name : NITIN SUBHASH WAYAL
Father's Name: Subhash Vayal
House Number : 137 B
Age : 38 Gender : Male
Photo Available

620 ALJ9924903
Name : Khushalrao Shriram. Vayal
Father's Name: Shriram. Vayal
House Number : 137b
Age : 57 Gender : Male
Photo Available

621 ALJ9924150
Name : Radhabaij Subhash Vayal
Husband's Name: Subhash Vayal
House Number : 137b
Age : 55 Gender : Female
Photo Available

622 ALJ9924911
Name : SHANKUTALA KHUSHALRAO WAYAL
Husband's Name: Khushalrao Vayal
House Number : 137b
Age : 57 Gender : Female
Photo Available

623 ALJ9924929
Name : Badrinath Shriram. Vayal
Father's Name: Shriram. Vayal
House Number : 137b
Age : 51 Gender : Male
Photo Available

624 ALJ9924937
Name : Pushpabai Badrinath Vayal
Husband's Name: Badrinath Vayal
House Number : 137b
Age : 47 Gender : Female
Photo Available

625 ALJ1023589
Name : Rajshri Satish Vayal
Husband's Name: Satish Vayal
House Number : 137b
Age : 37 Gender : Female
Photo Available

626 ALJ9924945
Name : Bhagerathi Bhaskar Vayal
Husband's Name: Bhaskar Vayal
House Number : 138
Age : 80 Gender : Female
Photo Available

627 ALJ9924952
Name : MOHAN BHASKAR VAYAL
Father's Name: Bhaskar Vayal
House Number : 138
Age : 59 Gender : Male
Photo Available

628 ALJ9924960
Name : SAVITA MOHAN WAYAL
Husband's Name: Mohan Vayal
House Number : 138
Age : 54 Gender : Female
Photo Available

629 ALJ9926056
Name : Raju Bhaskar Vayal
Father's Name: Bhaskar Vayal
House Number : 138
Age : 50 Gender : Male
Photo Available

630 ALJ7973985
Name : Ushaj Raju Vayal
Husband's Name: Raju Vayal
House Number : 138
Age : 48 Gender : Female
Photo Available

631 HMM2174894
Name : Sunil Bhaskar Vayal
Father's Name: Bhaskar Vayal
House Number : 138
Age : 46 Gender : Male
Photo Available

632 HMM2203420
Name : Vinod Bhaskar Vayal
Father's Name: Bhaskar Vayal
House Number : 138
Age : 45 Gender : Male
Photo Available

633 ALJ7973993
Name : Ujwala Vinod Vayal
Husband's Name: Vinod Vayal
House Number : 138
Age : 39 Gender : Female
Photo Available

634 ALJ7973977
Name : Kiran Mohan Vayal
Father's Name: Mohan Vayal
House Number : 138
Age : 36 Gender : Male
Photo Available

635 ALJ6118939
Name : Chandrakal Sunil Vayal
Husband's Name: Sunil Vayal
House Number : 138
Age : 34 Gender : Female
Photo Available

636 ALJ9926072
Name : Sunandaj Shridhar Kshirasagar
Husband's Name: Shridhar Kshirasagar
House Number : 139
Age : 75 Gender : Female
Photo Available

637 ALJ1023605
Name : Gajanan Shridhar Kshirasagar
Father's Name: Shridhar Kshirasagar
House Number : 139
Age : 43 Gender : Male
Photo Available

638 ALJ1023613
Name : Rajendra shridhar Kshrisagar
Father's Name: Shridhar Shirsagar
House Number : 139
Age : 41 Gender : Male
Photo Available

639 ALJ9924176
Name : Mohan Roduba Bangale
Father's Name: Roduba Bangale
House Number : 140
Age : 60 Gender : Male
Photo Available

640 ALJ9924184
Name : Ranjanaj Mohan Bangale
Husband's Name: Mohan Bangale
House Number : 140
Age : 55 Gender : Female
Photo Available

641 ALJ6924443
Name : Dilip Waman Burkul
Father's Name: Waman Burkul
House Number : 141
Age : 28 Gender : Male
Photo Available

642 ALJ9924192
Name : Sheshrao Namdev Bangale
Father's Name: Namdev Bangale
House Number : 142
Age : 73 Gender : Male
Photo Available

643 ALJ9924200
Name : Chandrabhaga Sheshrao Bangale
Husband's Name: Sheshrao Bangale
House Number : 142
Age : 65 Gender : Female
Photo Available

644 HMM2173466
Name : Gajanan Sheshrao Bangale
Father's Name: Sheshrao Bangale
House Number : 142
Age : 42 Gender : Male
Photo Available

645 ALJ7974512
Name : Vijay Sheshrao Bangale
Father's Name: Sheshrao Bangale
House Number : 142
Age : 36 Gender : Male
Photo Available

646 ALJ9925066
Name : Prakash Kaduba Bangale
Father's Name: Kaduba Bangale
House Number : 143
Age : 55 Gender : Male
Photo Available

647 HMM2173631
Name : Vanitaj Prakash Bangale
Husband's Name: Prakash Bangale
House Number : 143
Age : 50 Gender : Female
Photo Available

648 HMM2173359
Name : Panakoraj Sakharam. Hade
Husband's Name: Sakharam. Hade
House Number : 144
Age : 80 Gender : Female
Photo Available

649 ALJ9925074
Name : Panjabrao Sakharam. Hade
Father's Name: Sakharam. Hade
House Number : 144
Age : 62 Gender : Male
Photo Available

650 ALJ9925082
Name : Sunitaj Panjabrao Hade
Husband's Name: Panjabrao Hade
House Number : 144
Age : 58 Gender : Female
Photo Available

651 HMM2214344
Name : Vaishali Madan Hade
Husband's Name: Madan Hade
House Number : 144
Age : 44 Gender : Female
Photo Available

652 HMM2174530
Name : Sanjabarav Sakharam Hade
Father's Name: Sakharam Hade
House Number : 144
Age : 37 Gender : Male
Photo Available

653 HMM2173193
Name : Rahul Panjabrao Hade
Father's Name: Panjabrao Hade
House Number : 144
Age : 37 Gender : Male
Photo Available

654 HMM2203248
Name : Manorama Sanjabarav Hade
Husband's Name: Sanjabarav Hade
House Number : 144
Age : 37 Gender : Female
Photo Available

655 ALJ7017999
Name : Priya Rahul Hade
Husband's Name: Rahul Hade
House Number : 144
Age : 28 Gender : Female
Photo Available

656 ALJ1629450
Name : Rohan madan hade
Father's Name: madan hade
House Number : 144
Age : 23 Gender : Male
Photo Available

657 ALJ9926114
Name : Sheshrao Uttamrao Kharat
Father's Name: Uttamrao Kharat
House Number : 145
Age : 60 Gender : Male
Photo Available

658 ALJ9926122
Name : Shakuntala Sheshrao Kharat
Husband's Name: Sheshrao Kharat
House Number : 145
Age : 55 Gender : Female
Photo Available

659 ALJ1618529
Name : komal ravindra kharat
Others: sheshrav
House Number : 145
Age : 26 Gender : Male
Photo Available

660 ALJ9926130
Name : Anjanabai Triyambak Kharat
Husband's Name: Triyambak Kharat
House Number : 147
Age : 84 Gender : Female
Photo Available

661 ALJ1023639
Name : Mangesh Triyambak Kharat
Father's Name: Triyambak Kharat
House Number : 147
Age : 38 Gender : Male
Photo Available

662 HMM2172823
Name : Gambhirarav Ram Rao Kharat
Father's Name: Ram Rao Kharat
House Number : 148
Age : 45 Gender : Male
Photo Available

663 HMM2214468
Name : Asha Gambhirrao Kharat
Husband's Name: Gambhirrao Kharat
House Number : 148
Age : 44 Gender : Female
Photo Available

664 ALJ9924218
Name : Vishram. Patilbuva Kharat
Father's Name: Patilbuva Kharat
House Number : 149
Age : 89 Gender : Male
Photo Available

665 HMM2203784
Name : Rukhamina Vishram Kharat
Husband's Name: Vishram Kharat
House Number : 149
Age : 63 Gender : Female
Photo Available

666 HMM2175651
Name : Umesh Vishram Kharat
Father's Name: Vishram Kharat
House Number : 149
Age : 43 Gender : Male
Photo Available

667 ALJ1023647
Name : Ganesh Vishram Kharat
Father's Name: Vishram Kharat
House Number : 149
Age : 36 Gender : Male
Photo Available

668 ALJ7018054
Name : Sunita Umesh Kharat
Husband's Name: Umesh Kharat
House Number : 149
Age : 34 Gender : Female
Photo Available

669 ALJ7018047
Name : Gita Ganesh Kharat
Husband's Name: Ganesh Kharat
House Number : 149
Age : 33 Gender : Female
Photo Available

670 ALJ9924739
Name : Bhongaji Eknath Kharat
Father's Name: Eknath Kharat
House Number : 150
Age : 79 Gender : Male
Photo Available

671 ALJ7974017
Name : Sudhakar Bhongaji Kharat
Father's Name: Bhongaji Kharat
House Number : 150
Age : 49 Gender : Male
Photo Available

672 ALJ7974025
Name : Padmakar Bhongaji Kharat
Father's Name: Bhongaji Kharat
House Number : 150
Age : 48 Gender : Male
Photo Available

673 ALJ1608918
Name : Ajay Suresh kharat
Father's Name: Suresh kharat
House Number : 150
Age : 30 Gender : Male
Photo Available

674 ALJ1615533
Name : Gori Sudhakar kharat
Father's Name: sudhakar
House Number : 150
Age : 24 Gender : Male
Photo Available

675 ALJ7974033
Name : Lata Sudhakar Kharat
Husband's Name: Sudhakar Kharat
House Number : 151
Age : 43 Gender : Female
Photo Available

676 ALJ1734540
Name : Sandip Mohn Bangale
Father's Name: Mohan Bangale
House Number : 152
Age : 33 Gender : Male
Photo Available

677 ALJ9924325
Name : Mandodharij Laxman Kharat
Husband's Name: Laxman Kharat
House Number : 155
Age : 89 Gender : Female
Photo Available

678 ALJ9924333
Name : Ayodhyaj Laxman Kharat
Husband's Name: Laxman Kharat
House Number : 155
Age : 84 Gender : Female
Photo Available

679 ALJ9924341
Name : Gambhirrao Laxman Kharat
Father's Name: Laxman Kharat
House Number : 155
Age : 70 Gender : Male
Photo Available

680 ALJ9924358
Name : Pramilaj Gambhirrao Kharat
Husband's Name: Gambhirrao Kharat
House Number : 155
Age : 62 Gender : Female
Photo Available

681 ALJ1023654
Name : Shrikant Gambhirarav Kharat
Father's Name: Gambhirarav Kharat
House Number : 155
Age : 36 Gender : Male
Photo Available

682 ALJ7017858
Name : Pratap Himmatrao Bangale
Father's Name: Himmatrao Bangale
House Number : 156
Age : 64 Gender : Male
Photo Available

683 HMM2172963
Name : Urmila Pratap Bangale
Husband's Name: Pratap Bangale
House Number : 156
Age : 49 Gender : Female
Photo Available

684 HMM2174340
Name : Uttamrao Himmatrao Bangale
Father's Name: Himmatrao Bangale
House Number : 157
Age : 70 Gender : Male
Photo Available

685 ALJ9926197
Name : Godavarij Uttamrao Bangale
Husband's Name: Uttamrao Bangale
House Number : 157
Age : 65 Gender : Female
Photo Available

686 ALJ9926205
Name : Nandkishore Uttamrao Bangale
Father's Name: Uttamrao Bangale
House Number : 157
Age : 49 Gender : Male
Photo Available

687 ALJ7974058
Name : Anita Nandkishore Bangale
Husband's Name: Nandkishore Bangale
House Number : 157
Age : 44 Gender : Female
Photo Available

688 ALJ1560069
Name : Lata Deepak Bangale
Husband's Name: Deepak Bangale
House Number : 157
Age : 43 Gender : Female
Photo Available

689 ALJ7974082
Name : Shivaji Govinda Tode
Father's Name: Govinda Tode
House Number : 160
Age : 64 Gender : Male
Photo Available

690 ALJ9924275
Name : Murlidhar Govinda Tode
Father's Name: Govinda Tode
House Number : 160
Age : 55 Gender : Male
Photo Available

691 HMM2203842
Name : Lataj Murlidhar Tode
Husband's Name: Murlidhar Tode
House Number : 160
Age : 50 Gender : Female
Photo Available

692 ALJ7018088
Name : Gokul Murlidhar Tode
Father's Name: Murlidhar Tode
House Number : 160
Age : 28 Gender : Male
Photo Available

693 ALJ9924267
Name : Vitthal Udebhan Tode
Father's Name: Udebhan Tode
House Number : 161
Age : 88 Gender : Male
Photo Available

694 HMM2173458
Name : Kasabai Vitthal Tode
Husband's Name: Vitthal Tode
House Number : 161
Age : 79 Gender : Female
Photo Available

695 HMM2172757
Name : Gajanan Vitthal Tode
Father's Name: Vitthal Tode
House Number : 161
Age : 46 Gender : Male
Photo Available

696 HMM2173771
Name : DATTATRAY VITTHAL TODE
Father's Name: Vitthal Tonde
House Number : 161
Age : 44 Gender : Male
Photo Available

697 ALJ9924366
Name : Shantaj Waman Tode
Husband's Name: Waman Tode
House Number : 162
Age : 80 Gender : Female
Photo Available

698 HMM2203602
Name : Subhash Waman Tode
Father's Name: Waman Tode
House Number : 162
Age : 65 Gender : Male
Photo Available

699 ALJ9926288
Name : Jijaj Santosh Tode
Husband's Name: Santosh Tode
House Number : 163
Age : 79 Gender : Female
Photo Available

700 HMM2175800
Name : Sanjay Santosh Tode
Father's Name: Santosh Tode
House Number : 163
Age : 47 Gender : Male
Photo Available

701 HMM2214401
Name : Sharda Sanjabarav Tode
Husband's Name: Sanjabarav Tode
House Number : 163
Age : 43 Gender : Female
Photo Available

702 HMM2175727
Name : Rajendra Santosh Tonde
Father's Name: Santosh Tonde
House Number : 163
Age : 45 Gender : Male
Photo Available

703 ALJ9926312
Name : Vahchhala Shrirang Tode
Husband's Name: Shrirang Tode
House Number : 164
Age : 84 Gender : Female
Photo Available

704 ALJ9926320
Name : Arun Shrirang Tode
Father's Name: Shrirang Tode
House Number : 164
Age : 50 Gender : Male
Photo Available

705 HMM2173276
Name : Radha Arun Tode
Husband's Name: Arun Tode
House Number : 164
Age : 43 Gender : Female
Photo Available

706 ALJ1610633
Name : arun shrirag tode
Father's Name: shrirag
House Number : 164
Age : 27 Gender : Male
Photo Available

707 ALJ1610559
Name : rushikesh tode tode
Mother's Name: sindhu
House Number : 164
Age : 24 Gender : Male
Photo Available

708 ALJ6118947
Name : Sindhu Samadhan Tonde
Husband's Name: Samadhan Tonde
House Number : 164
Age : 50 Gender : Female
Photo Available

709 ALJ9926296
Name : Punjab Santosh Tode
Father's Name: Santosh Tode
House Number : 164a
Age : 52 Gender : Male
Photo Available

710 HMM2175339
Name : Rekha Panjabrao Tode
Husband's Name: Panjabrao Tode
House Number : 164b
Age : 45 Gender : Female
Photo Available

711 HMM2173391
Name : Limbaji Uttamrao Dukare
Father's Name: Uttamrao Dukare
House Number : 164k
Age : 75 Gender : Male
Photo Available

712 ALJ7974108
Name : Kalpanabaij Limbaji Dukare
Husband's Name: Limbaji Dukare
House Number : 164k
Age : 70 Gender : Female
Photo Available

713 ALJ9924283
Name : Asarabaij Sonaji Khandare
Husband's Name: Sonaji Khandare
House Number : 165
Age : 70 Gender : Female
Photo Available

714 ALJ7974116
Name : Punjaji Sonaji Khandare
Father's Name: Sonaji Khandare
House Number : 165
Age : 48 Gender : Male
Photo Available

715 ALJ7974124
Name : Sangeeta Punjaji Khandare
Husband's Name: Punjaji Khandare
House Number : 165
Age : 44 Gender : Female
Photo Available

716 ALJ7974132
Name : Dvarakabaij Somaji Khandare
Husband's Name: Somaji Khandare
House Number : 166
Age : 90 Gender : Female
Photo Available

717 ALJ9924382
Name : Dvarakaj Naththu Khandare
Husband's Name: Naththu Khandare
House Number : 167
Age : 79 Gender : Female
Photo Available

718 ALJ9924390
Name : Gajanan Naththu Khandare
Father's Name: Naththu Khandare
House Number : 167
Age : 49 Gender : Male
Photo Available

719 HMM2173672
Name : Madhav Rayajee Khandare
Father's Name: Rayajee Khandare
House Number : 167
Age : 41 Gender : Male
Photo Available

720 ALJ9924374
Name : Ukanda Rayajee Khandare
Father's Name: Rayajee Khandare
House Number : 168
Age : 50 Gender : Male
Photo Available

721 ALJ9924440
Name : Kacharabai Namdev Khandare
Husband's Name: Namdev Khandare
House Number : 169
Age : 58 Gender : Female
Photo Available

722 ALJ1023704
Name : Gautam Baburao Khandare
Father's Name: Baburao Khandare
House Number : 169
Age : 36 Gender : Male
Photo Available

723 HMM2214310
Name : Baburao Rambhau Khandare
Father's Name: Rambhau Khandare
House Number : 169a
Age : 60 Gender : Male
Photo Available

724 HMM2203669
Name : Gangubai Baburao Khandare
Husband's Name: Baburao Khandare
House Number : 169a
Age : 54 Gender : Female
Photo Available

725 HMM2174514
Name : Manakarnabai Triyambak Khandare
Husband's Name: Triyambak Khandare
House Number : 170
Age : 80 Gender : Female
Photo Available

726 HMM2203826
Name : Rameshwar Triyambak Khandare
Father's Name: Triyambak Khandare
House Number : 170
Age : 54 Gender : Male
Photo Available

727 HMM2174506
Name : Sandhya Rameshwar Khandare
Husband's Name: Rameshwar Khandare
House Number : 170
Age : 47 Gender : Female
Photo Available

728 HMM2174142
Name : Sanjay Triyambak Khandare
Father's Name: Triyambak Khandare
House Number : 170
Age : 42 Gender : Male
Photo Available

729 ALJ7017924
Name : Pravin Rameshwar Khandare
Father's Name: Rameshwar Khandare
House Number : 170
Age : 28 Gender : Male
Photo Available

730 ALJ1628296
Name : dipak ramesvar khandare
Mother's Name: sandhya
House Number : 170
Age : 23 Gender : Male
Photo Available

731 ALJ9924515
Name : Shengabai Sakharam Khandare
Husband's Name: Sakharam Khandare
House Number : 171
Age : 90 Gender : Female
Photo Available

732 ALJ9924523
Name : Yamunaj Bhaurao Khillare
Husband's Name: Bhaurao Khillare
House Number : 171
Age : 55 Gender : Female
Photo Available

733 HMM2172807
Name : Ravi Bhaurao Khillare
Father's Name: Bhaurao Khillare
House Number : 171
Age : 40 Gender : Male
Photo Available

734 ALJ6958623
Name : Jivan Gajanan More
Father's Name: Gajanan More
House Number : 171
Age : 29 Gender : Male
Photo Available

735 ALJ9924291
Name : Lilabaij Suyarbhan Khandare
Husband's Name: Suyarbhan Khandare
House Number : 172
Age : 80 Gender : Female
Photo Available

736 HMM2203339
Name : Anil Suryabhan Khandare
Father's Name: Suryabhan Khandare
House Number : 172
Age : 42 Gender : Male
Photo Available

737 ALJ6118954
Name : Kishor Suryabhan Khandare
Father's Name: Suryabhan Khandare
House Number : 172
Age : 34 Gender : Male
Photo Available

738 ALJ9924416
Name : Sheshrao Daulat Khandare
Father's Name: Daulat Khandare
House Number : 174
Age : 70 Gender : Male
Photo Available

739 ALJ9924317
Name : Vanasabaij Sheshrao Khandare
Husband's Name: Sheshrao Khandare
House Number : 174
Age : 65 Gender : Female
Photo Available

740 ALJ9924424
Name : Sunil Daulat Khandare
Father's Name: Daulat Khandare
House Number : 174
Age : 51 Gender : Male
Photo Available

741 HMM2214237
Name : Gautam. Sheshrao Khandare
Father's Name: Sheshrao Khandare
House Number : 174
Age : 49 Gender : Male
Photo Available

742 ALJ1023738
Name : Vimal Gautamru Khandare
Husband's Name: Gautamru Khandare
House Number : 174
Age : 46 Gender : Female
Photo Available

743 HMM2203164
Name : Pramod Sheshrao Khandare
Father's Name: Sheshrao Khandare
House Number : 174
Age : 45 Gender : Male
Photo Available

744 HMM2173755
Name : Manda Sunil Khandare
Husband's Name: Sunil Khandare
House Number : 174
Age : 45 Gender : Female
Photo Available

745 ALJ9924465
Name : Mamatabaij Bhimrao Jadhav
Husband's Name: Bhimrao Jadhav
House Number : 176
Age : 55 Gender : Female
Photo Available

746 ALJ1023746
Name : Sanjay Bhimrao Jadhav
Father's Name: Bhimrao Jadhav
House Number : 176
Age : 47 Gender : Male
Photo Available

747 ALJ9904954
Name : DIKSHA JADHAV
Husband's Name: GANESH JADHAV
House Number : 176
Age : 30 Gender : Female
Photo Available

748 ALJ9924432
Name : Triyambak Namdev Khandare
Father's Name: Namdev Khandare
House Number : 176
Age : 85 Gender : Male
Photo Available

749 ALJ7974520
Name : Shivaji Bhimrao Rrujadhav
Father's Name: Bhimrao Jadhav
House Number : 176
Age : 42 Gender : Male
Photo Available

750 ALJ7974165
Name : Ambabai Narayan Khandare
Husband's Name: Narayan Khandare
House Number : 177
Age : 74 Gender : Female
Photo Available

751 ALJ9924481
Name : Sushilabaij Baliram. More
Husband's Name: Baliram. More
House Number : 177
Age : 80 Gender : Female
Photo Available

752 ALJ1023779
Name : Kacharabai Parasharam More
Husband's Name: Parasharam More
House Number : 177
Age : 74 Gender : Female
Photo Available

753 ALJ1023761
Name : Lata Gajanan More
Husband's Name: Gajanan More
House Number : 177
Age : 47 Gender : Female
Photo Available

754 ALJ1023787
Name : Jyoti Samadhan More
Husband's Name: Samadhan More
House Number : 177
Age : 44 Gender : Female
Photo Available

755 ALJ1023753
Name : Panjabrao Baliram More
Father's Name: Baliram More
House Number : 177
Age : 43 Gender : Male
Photo Available

756 ALJ1023795
Name : Gajanan Parasharam More
Father's Name: Parasharam More
House Number : 177
Age : 42 Gender : Male
Photo Available

757 ALJ1023803
Name : Samadhan Parasharam More
Father's Name: Parasharam More
House Number : 177
Age : 42 Gender : Male
Photo Available

758 ALJ1023712
Name : Rajkor Sakharam Khandare
Father's Name: Sakharam Khandare
House Number : 180
Age : 42 Gender : Male
Photo Available

759 ALJ1023696
Name : Nilesh Kachru Khandare
Father's Name: Kachru Khandare
House Number : 181
Age : 36 Gender : Male
Photo Available

760 ALJ1023829
Name : Umesh Baban Gavai
Father's Name: Baban Gavai
House Number : 184
Age : 39 Gender : Male
Photo Available

761 ALJ1023837
Name : Seema Baban Gavai
Father's Name: Baban Gavai
House Number : 184
Age : 37 Gender : Female
Photo Available

762 ALJ1629047
Name : adity samadhan shinde
Father's Name: samadhan
House Number : 186
Age : 23 Gender : Male
Photo Available

763 ALJ1023852
Name : Ravindra Dinkar Gavai
Father's Name: Dinkar Gavai
House Number : 194
Age : 38 Gender : Male
Photo Available

764 ALJ1023860
Name : Nitin Dinkar Gavai
Father's Name: Dinkar Gavai
House Number : 194
Age : 36 Gender : Male
Photo Available

765 ALJ7904576
Name : Ravi Bhimrao Gavai
Father's Name: Bhimrao Gavai
House Number : 195
Age : 40 Gender : Male
Photo Available

766 ALJ9805458
Name : GANESH GAWAI
Father's Name: BHIMRAO GAWAI
House Number : 195
Age : 38 Gender : Male
Photo Available

767 ALJ1523927
Name : DAYA GAWAI
Others: GANESH GAWAI
House Number : 195
Age : 31 Gender : Female
Photo Available

768 ALJ9685355
Name : KAVITA SACHIN KHANDARE
Husband's Name: SACHIN KHANDARE
House Number : 196
Age : 36 Gender : Female
Photo Available

769 ALJ1023878
Name : Anand Ruparav Belod
Father's Name: Ruparav Belod
House Number : 198
Age : 39 Gender : Male
Photo Available

770 ALJ1023886
Name : Seema Anand Belode
Husband's Name: Anand Belode
House Number : 198
Age : 36 Gender : Female
Photo Available

771 ALJ7974199
Name : Usha Narayan Lambe
Father's Name: Narayan Lambe
House Number : 199
Age : 37 Gender : Female
Photo Available

772 ALJ6353270
Name : Gajanan Datayatr Lambe
Father's Name: Datayatr Lambe
House Number : 199
Age : 38 Gender : Male
Photo Available

773 ALJ1560051
Name : Ulvala Gajanan Kharat
Husband's Name: Gajanan Kharat
House Number : 205
Age : 36 Gender : Female
Photo Available

774 HMM2173524
Name : Sopan Bhagwan Bhand
Father's Name: Bhagwan Bhand
House Number : 209
Age : 81 Gender : Male
Photo Available

775 ALJ1431063
Name : Ashvini Yarmule
Husband's Name: Vijay Yarmule
House Number : No. 213
Age : 30 Gender : Female
Photo Available

776 ALJ1023902
Name : Leelabai Achyutarav Lambe
Husband's Name: Achyutarav Lambe
House Number : 214
Age : 58 Gender : Female
Photo Available

777 ALJ7974207
Name : Jnaneshvar Achyutarav Lambe
Father's Name: Achyutarav Lambe
House Number : 214
Age : 37 Gender : Male
Photo Available

778 ALJ7974215
Name : Savita Narayan Lambe
Husband's Name: Narayan Lambe
House Number : 214
Age : 36 Gender : Female
Photo Available

779 ALJ7974223
Name : Kiran Milind Gavai
Husband's Name: Milind Gavai
House Number : 233
Age : 40 Gender : Female
Photo Available

780 HMM2173730
Name : Varsha Ashruba Dalvi
Husband's Name: Ashruba Dalvi
House Number : 246
Age : 43 Gender : Female
Photo Available

781 ALJ1560044
Name : Gulab Rao Devrao Barkul
Father's Name: Devrao Barkul
House Number : 247
Age : 60 Gender : Male
Photo Available

782 ALJ7974231
Name : Sharda Rajesh Bhalekar
Husband's Name: Rajesh Bhalekar
House Number : 250
Age : 40 Gender : Female
Photo Available

783 ALJ1023928
Name : Chhaya Dipaksing Rajput
Husband's Name: Deepak Rajput
House Number : 256
Age : 40 Gender : Female
Photo Available

784 HMM2174852
Name : Sukhdev Gyandev Khatak
Father's Name: Gyandev Khatak
House Number : 264a
Age : 41 Gender : Male
Photo Available

785 ALJ6353288
Name : Vasudev Gyandev Khatke
Father's Name: Gyandev Khatke
House Number : 264a
Age : 41 Gender : Male
Photo Available

786 ALJ7974249
Name : SHASHIKALA VASUDEV KHATKE
Husband's Name: VASUDEV KHATKE
House Number : 264a
Age : 40 Gender : Female
Photo Available

787 ALJ1023936
Name : Anil Pundlik Bhutekar
Father's Name: Pundlik Bhutekar
House Number : 265b
Age : 38 Gender : Male
Photo Available

788 ALJ1559988
Name : Anita Datayatr Yeramule
Husband's Name: Datayatr Yeramule
House Number : 267
Age : 36 Gender : Female
Photo Available

789 ALJ1023944
Name : Digambar Pantabarav Bangale
Father's Name: Pantabarav Bangale
House Number : 271
Age : 37 Gender : Male
Photo Available

790 ALJ1023951
Name : Archana Siddheshvar Bangale
Father's Name: Siddheshvar Bangale
House Number : 271
Age : 37 Gender : Female
Photo Available

791 HMM2203834
Name : Ratnamala Santosh Bangale
Husband's Name: Santosh Bangale
House Number : 274
Age : 42 Gender : Female
Photo Available

792 ALJ1023969
Name : Rajamati Bhikaji Burkul
Husband's Name: Bhikaji Burkul
House Number : 278
Age : 45 Gender : Female
Photo Available

793 ALJ7904592
Name : Usha Vithatl Burkul
Husband's Name: Vithatl Burkul
House Number : 281
Age : 46 Gender : Female
Photo Available

794 ALJ7904584
Name : Gajanan Ashru Burkul
Father's Name: Ashru Burkul
House Number : 281
Age : 37 Gender : Male
Photo Available

795 ALJ1559996
Name : Seema Sanjay Kharat
Husband's Name: Sanjay Kharat
House Number : 295 B
Age : 36 Gender : Female
Photo Available

796 ALJ7974256
Name : Nitin Achyutarav Yeramule
Father's Name: Achyutarav Yeramule
House Number : 314
Age : 36 Gender : Male
Photo Available

797 ALJ7974264
Name : Rahul Janardhan Gavai
Father's Name: Janardhan Gavai
House Number : 315
Age : 38 Gender : Male
Photo Available

798 ALJ6118988
Name : Rajesh Bhimrao Waghmare
Father's Name: Bhimrao Waghmare
House Number : 315
Age : 36 Gender : Male
Photo Available

799 ALJ7974272
Name : GANESH GULABRAO KHARAT KHARAT
Father's Name: Gulagarav Kharat
House Number : 315i
Age : 37 Gender : Male
Photo Available

800 ALJ1023191
Name : Anita Sunil Kharat
Husband's Name: Sunil Kharat
House Number : 316
Age : 38 Gender : Female
Photo Available

801 ALJ7904600
Name : Narhari Tukaram Shirale
Father's Name: Tukaram Shirale
House Number : 317 B
Age : 37 Gender : Male
Photo Available

802 ALJ6353296
Name : Jyoti Nilesh Bhalekar
Father's Name: Nilesh Bhalekar
House Number : 322a
Age : 38 Gender : Female
Photo Available

803 ALJ7904618
Name : Ganesh Prajhad Tathe
Father's Name: Prajhad Tathe
House Number : 322b
Age : 38 Gender : Male
Photo Available

804 ALJ1023985
Name : Nilesh Bhagat Singh Gade
Father's Name: Bhagat Singh Gade
House Number : 323
Age : 37 Gender : Male
Photo Available

805 ALJ7973951
Name : Vanita Santosh Kharat
Husband's Name: Santosh Kharat
House Number : 326
Age : 36 Gender : Female
Photo Available

806 ALJ1023498
Name : Shivaji Bhagwan Bangale
Father's Name: Bhagwan Bangale
House Number : 331b
Age : 38 Gender : Male
Photo Available

807 ALJ7974280
Name : Pushpa Praveen Vaidya
Husband's Name: Praveen Vaidya
House Number : 332
Age : 38 Gender : Female
Photo Available

808 ALJ7974298
Name : Anita Manoj Vaidya
Husband's Name: Manoj Vaidya
House Number : 333
Age : 40 Gender : Female
Photo Available

809 HMM2173003
Name : Gopal Madhukar Pawar
Father's Name: Madhukar Pawar
House Number : 339
Age : 39 Gender : Male
Photo Available

810 ALJ1023993
Name : Madan Bhagaval Khandare
Father's Name: Bhagaval Khandare
House Number : 348
Age : 40 Gender : Male
Photo Available

811 ALJ7974314
Name : Gautam Kaduba Khandare
Father's Name: Kaduba Khandare
House Number : 348
Age : 37 Gender : Male
Photo Available

812 ALJ7974306
Name : Rahul Bhagwan Khandare
Father's Name: Bhagwan Khandare
House Number : 348
Age : 36 Gender : Male
Photo Available

813 ALJ7974322
Name : Varsha Anil Khandare
Husband's Name: Anil Khandare
House Number : 351
Age : 40 Gender : Female
Photo Available

814 ALJ1024009
Name : Sunil Bhimrao Khandare
Father's Name: Bhimrao Khandare
House Number : 351
Age : 37 Gender : Male
Photo Available

815 ALJ6118962
Name : Baliram Vithatl Gavai
Father's Name: Vithatl Gavai
House Number : 354
Age : 56 Gender : Male
Photo Available

816 ALJ1024025
Name : Shrikrishna Vithatl Gavai
Father's Name: Vithatl Gavai
House Number : 354
Age : 37 Gender : Male
Photo Available

817 ALJ1559962
Name : Baliram Vithatl Gavai
Father's Name: Vithatl Gavai
House Number : 354
Age : 36 Gender : Male
Photo Available

818 ALJ7974330
Name : Arvind Samadhan Khandare
Father's Name: Samadhan Khandare
House Number : 358
Age : 40 Gender : Male
Photo Available

819 ALJ7974348
Name : Praveen Samadhan Khandare
Father's Name: Samadhan Khandare
House Number : 358
Age : 37 Gender : Male
Photo Available

820 ALJ1559970
Name : Sagar Vasanta Khandare
Father's Name: Vasanta Khandare
House Number : 363
Age : 36 Gender : Male
Photo Available

821 ALJ1024041
Name : Archana Dada Rao Gavai
Husband's Name: Dada Rao Gavai
House Number : 365
Age : 54 Gender : Female
Photo Available

822 ALJ1024058
Name : Asha Atmaram Khillare
Father's Name: Atmaram Khillare
House Number : 372
Age : 37 Gender : Female
Photo Available

823 ALJ1024066
Name : Kavita Badrinath Khandare
Husband's Name: Badrinath Khandare
House Number : 377
Age : 40 Gender : Female
Photo Available

824 ALJ7974389
Name : Ramesh Sakharam Gavai
Father's Name: Sakharam Gavai
House Number : 380
Age : 40 Gender : Male
Photo Available

825 ALJ7974397
Name : GAWAI NITEEN PRALHAD
Father's Name: Prahlad Gavai
House Number : 380
Age : 37 Gender : Male
Photo Available

826 HMM2203412
Name : Suresh Ramesh Tade
Father's Name: Ramesh Tade
House Number : 393
Age : 40 Gender : Male
Photo Available

827 HMM2174886
Name : Ganesh Ramesh Tode
Father's Name: Ramesh Tode
House Number : 393
Age : 41 Gender : Male
Photo Available

828 ALJ1024074
Name : Shaligram Jairam Avasarmol
Father's Name: Jairam Avasarmol
House Number : 393a
Age : 38 Gender : Male
Photo Available

829 ALJ1024082
Name : Santosh Murlidhar Sable
Father's Name: Murlidhar Sable
House Number : 394
Age : 37 Gender : Male
Photo Available

830 ALJ9858135
Name : usha salawe
Husband's Name: santosh salawe
House Number : 394
Age : 34 Gender : Female
Photo Available

831 ALJ1559947
Name : Javedakho Shalimashaha Faqeer
Father's Name: Shalimashaha Faqeer
House Number : 398
Age : 37 Gender : Male
Photo Available

832 HMM2214435
Name : Baganashaha Salimshaha Shah
Father's Name: Salimshaha Shah
House Number : 398
Age : 41 Gender : Male
Photo Available

833 ALJ1024108
Name : Sadhna Bhimrao Gavai
Father's Name: Bhimrao Gavai
House Number : 406
Age : 41 Gender : Female
Photo Available

834 ALJ1024116
Name : Sachin Bhimrao Gavai
Father's Name: Bhimrao Gavai
House Number : 406
Age : 36 Gender : Male
Photo Available

835 ALJ1024132
Name : Kishor Baban Gavai
Father's Name: Baban Gavai
House Number : 407
Age : 38 Gender : Male
Photo Available

836 ALJ1024140
Name : Usha Nsiddharth Gavai
Husband's Name: Nsiddharth Gavai
House Number : 407
Age : 38 Gender : Female
Photo Available

837 ALJ1024124
Name : Deepak Baban Gavai
Father's Name: Baban Gavai
House Number : 407
Age : 36 Gender : Male
Photo Available

838 ALJ1024157
Name : Prahlad Keshav More
Father's Name: Keshav More
House Number : 410
Age : 67 Gender : Male
Photo Available

839 ALJ1024173
Name : Nayna Santosh Khandare
Husband's Name: Santosh Khandare
House Number : 414
Age : 58 Gender : Female
Photo Available

840 ALJ1024181
Name : Praveen Santosh Khandare
Father's Name: Santosh Khandare
House Number : 414
Age : 42 Gender : Male
Photo Available

841 ALJ1024199
Name : Padmakar Santosh Khandare
Father's Name: Santosh Khandare
House Number : 414
Age : 41 Gender : Male
Photo Available

842 ALJ1024165
Name : Manisha Praveen Khandare
Husband's Name: Praveen Khandare
House Number : 414
Age : 37 Gender : Female
Photo Available

843 ALJ6353304
Name : Raju Bhanudas Kharat
Father's Name: Bhanudas Kharat
House Number : 414
Age : 36 Gender : Male
Photo Available

844 HMM2214195
Name : Nilesh Gambhirrao Kharat
Father's Name: Gambhirrao Kharat
House Number : 552
Age : 41 Gender : Male
Photo Available

845 ALJ7018070
Name : Ashwini Nilesh Kharat
Husband's Name: Nilesh Kharat
House Number : 552
Age : 30 Gender : Female
Photo Available

846 ALJ1559954
Name : Rajesh Bhimrao Waghmare
Father's Name: Bhimrao Waghmare
House Number : 3155
Age : 36 Gender : Male
Photo Available

847 ALJ1753821
Name : VISHAL BANGALE
Father's Name: SHIVAJI BANGALE
House Number : 58 B shindi
Age : 33 Gender : Male
Photo Available

848 ALJ1755396
Name : ARUNA KISHOR GAWAI
Husband's Name: KISHOR BABAN GAWAI
House Number : W/O Kishor Gawai
Age : 34 Gender : Female
Photo Available

849 ALJ1795764
Name : Shwata Bangale Bangale
Father's Name: Vilash Bangale
House Number : Shindi
Age : 22 Gender : Male
Photo Available

850 ALJ1795772
Name : Prnali Pandharinath Kharat
Mother's Name: Varsha Pandharinath Kharat
House Number : Shindi 5
Age : 22 Gender : Female
Photo Available

851 ALJ1795780
Name : Sudarshn Pandhari Bangale
Others: Vilash Vishvnath Bangale
House Number : Shindi40
Age : 23 Gender : Male
Photo Available

852 ALJ1797323
Name : Ajaya Ashok Chandore
Father's Name: Ashok Chandore Chandore
House Number : Shindi
Age : 22 Gender : Male
Photo Available

853 ALJ1815992
Name : Nikita Vishal Atole
Husband's Name: Vishala Atole Atole
House Number : Shindi
Age : 25 Gender : Female
Photo Available

854 ALJ1818160
Name : mahesh sharad bangale
Father's Name: sharad bangale
House Number : 0
Age : 21 Gender : Male
Photo Available

855 ALJ1819432
Name : Ganesh sheshrao burkul
Father's Name: sheshrao punjaji burkul
House Number : at post shindi
Age : 31 Gender : Male
Photo Available

856 ALJ1820786
Name : nandini ganesh burkul
Husband's Name: Ganesh BURKUL
House Number : AT
Age : 25 Gender : Female
Photo Available

857 ALJ1829514
Name : vaishali gokul tode
Husband's Name: gokul murlidhar tode
House Number : vard 1
Age : 24 Gender : Female
Photo Available

858 ALJ1835263
Name : SHANKAR BALLU SHINDE
Father's Name: BALLU SHINDE
House Number : 916
Age : 24 Gender : Male
Photo Available

859 ALJ1835289
Name : PANJABRAV BALLU SHINDE
Father's Name: BALLU SHINDE
House Number : 619
Age : 31 Gender : Male
Photo Available

860 ALJ1835347
Name : LAXMI PANJABRAO SHINDE
Husband's Name: PANJABRAO SHINDE
House Number : C/O
Age : 24 Gender : Female
Photo Available

861 ALJ1836741
Name : payal sandip bangale
Husband's Name: sandip bangale
House Number : 152
Age : 24 Gender : Female
Photo Available

862 ALJ1838598
Name : BHAGYASHREE KIRAN KHARAT
Husband's Name: KIRAN PRADIP KHARAT
House Number : GRAM PANCHAYAT PARISAR
Age : 26 Gender : Female
Photo Available

863 ALJ1851872
Name : RAVI GAJANAN KHARAT
Mother's Name: NIRMALA KHARAT
House Number : SHINDI BULDHANA
Age : 24 Gender : Male
Photo Available

864 ALJ1855030
Name : BHAVIN MOHAN BHALEKAR
Father's Name: MOHAN BHALEKAR
House Number : WARD
Age : 24 Gender : Male
Photo Available

865 ALJ1862150
Name : VAISHANAVI ASHOK BURKUL
Husband's Name: ASHOK BURKUL
House Number : WARD
Age : 23 Gender : Female
Photo Available

866 ALJ1862291
Name : Harshal Bangale
Father's Name: Anil Bangale
House Number : 115
Age : 23 Gender : Male
Photo Available

867 ALJ1865492
Name : Pooja Akash Kharat
Husband's Name: Akash Kharat
House Number : 109
Age : 31 Gender : Female
Photo Available

868 ALJ1867100
Name : Shubham KHANDARE
Father's Name: sunil khandare
House Number : at.post shindi tq.S. Raja ,Di
Age : 21 Gender : Male
Photo Available

869 ALJ1868579
Name : Jyoti Dipak Kharat
Husband's Name: Dipak Kharat
House Number : vad 1
Age : 38 Gender : Female
Photo Available

870 ALJ1893668
Name : Chaitali Ravi Khillare
Husband's Name: Ravi Bhaurao Khillare
House Number : C/O Ravi Khillare
Age : 30 Gender : Female
Photo Available

871 ALJ1919877
Name : SOPAN ANANTA KHARAT
Father's Name: ANANTA KHARAt
House Number : WARD
Age : 29 Gender : Male
Photo Available

872 ALJ1919885
Name : SHILPA RAJENDRA KHANDARE
Father's Name: RAJENDRA KHANDARE
House Number : WARD
Age : 21 Gender : Female
Photo Available

873 ALJ1922269
Name : OM RAJU WAYAL
Father's Name: RAJU WAYAL
House Number : WARD
Age : 24 Gender : Male
Photo Available

874 ALJ1941863
Name : Swapnil Gajanan Khandare
Father's Name: Gajanan Khandare
House Number : 0136
Age : 26 Gender : Male
Photo Available

875 ALJ1941889
Name : Shubham Sharad Kharat
Father's Name: Sharad Kharat
House Number : 0385
Age : 20 Gender : Male
Photo Available

876 ALJ1943505
Name : Sunita Raju Kharat
Husband's Name: Raju Kharat
House Number : 0139
Age : 33 Gender : Female
Photo Available

877 ALJ1949726
Name : VITTHAL MOHAN BANGALE BANGALE
Father's Name: MOHAN
House Number : SHINDI
Age : 30 Gender : Male
Photo Available

878 ALJ1957356
Name : Archana Jivan More
Husband's Name: Jivan More
House Number : Ward No 02
Age : 20 Gender : Female
Photo Available

879 ALJ1964998
Name : PUNAM GAJANAN KSHIRSAGAR
Husband's Name: GAJANAN SHRIDHAR KSHIRSAGAR
House Number : At Post Shindi
Age : 41 Gender : Female
Photo Available

880 ALJ1973700
Name : SHIVANI RAHUL INGOLE INGOLE
Husband's Name: RAHUL
House Number : At Post Shindi
Age : 20 Gender : Female
Photo Available

881 ALJ1973718
Name : RAHUL RAMDAS INGOLE INGOLE
Father's Name: RAMDAS
House Number : At Post Shindi
Age : 26 Gender : Male
Photo Available

882 ALJ1999283
Name : MONIKA SANJABRAO GAWAI GAWAI
Mother's Name: JAYSHREE GAWAI
House Number : At post shindi
Age : 27 Gender : Female
Photo Available

883 ALJ2000974
Name : Grishma Mohan Bhalekar
Father's Name: mohan bhalekar
House Number : ward no 1
Age : 20 Gender : Female
Photo Available

884 ALJ2008134
Name : NASRIN PARVESH SHAIKH
Husband's Name: PARVESH YASIN SHAIKH
House Number : maa jijau nagar
Age : 23 Gender : Female
Photo Available

885 ALJ2014389
Name : Priya Kailas Suryvanshi
Father's Name: Kailas Suryavanshi
House Number : SHINDI
Age : 20 Gender : Female
Photo Available

886 ALJ2018257
Name : Vaishali Mangesh Prasane
Husband's Name: Mangesh Subhash Prasane
House Number : 0268
Age : 23 Gender : Female
Photo Available

887 NIL9097569
Name : Sayli Gajanan Shinde
Father's Name: Gajanan shinde
House Number : 14
Age : 27 Gender : Female
Photo Available

888 ALJ1677830
Name : GANESH RAMESH KHARAT
Father's Name: RAMESH KHARAT
House Number : 0
Age : 22 Gender : Male
Photo Available

889 ALJ2027571
Name : SHIVRAJ GAJANAN KHARAT
Father's Name: GAJANAN KHARAT
House Number : SHINDI
Age : 20 Gender : Male
Photo Available

890 ALJ2028041
Name : REKHA SHIVDAS GUNEWAD
Husband's Name: SHIVDAS GUNEWAD
House Number : 1
Age : 37 Gender : Female
Photo Available

891 ALJ2041770
Name : POOJA RAHULBELODE
Husband's Name: RAHUL BELODE
House Number : 53
Age : 28 Gender : Female
Photo Available

892 ALJ2042398
Name : Gajanan Raju Vaidya
Father's Name: Raju Vaidya
House Number : At Post Shindi
Age : 29 Gender : Male
Photo Available

893 ALJ2042364
Name : Shivani Gajanan Vaidya
Husband's Name: Gajanan Vaidya
House Number : Post Shindi
Age : 22 Gender : Female
Photo Available

SUMMARY OF ELECTORS

A) NUMBER OF ELECTORS

		Roll Type	Roll Identification	NUMBER OF ELECTORS			
				Male	Female	Third Gender	Total
I	Original	Mother Roll	Draft Electoral Roll prepared under Special Intensive Revision - 2026	476	417	0	893
				476	417	0	893

Issued by Electoral Registration Office