ELECTORAL ROLL 2026 S13 Maharashtra

No. Name and Reservation Status of Assembly Constituency : 24 - SINDHKHED RAJA (GEN)	Part No. : 38
No. Name and Reservation Status of Parliamentary Constituency(ies) in which the Assembly Constituency is located : 5 - BULDHANA (GEN)	

1. Details of Revision

Year of Revision	**2026**
Qualifying Date	**01-10-2026**
Type of revision	**Special Intensive Revision 2026**
Date of Publication	**31-08-2026**

Roll Identification

Draft Electoral Roll prepared under Special Intensive Revision - 2026

2. Details of part and polling area

No. and name of sections in the part

1-Navin Gaon Shindi

Main Town or Village	: SHINDI
Police Station	: SAKHARKHEDA
Taluka	: SINDKHED RAJA
District	: BULDHANA
Pin code	: 443202

3. Polling Station Details

No. and Name of Polling Station :	**Type of Polling Station (Male/Female/General)**	General
38 - Shindi **Address of Polling Station :** Zilla Parishad Primary School, New Building Room No 1, Shindi	**Number of Auxiliary Polling Stations in this part :**	0

4. NUMBER OF ELECTORS

Starting Serial No.	Ending Serial No.	Net Electors			
		Male	Female	Third Gender	Total
1	993	489	504	0	993

Issued by Electoral Registration Office

Nazri Naksha

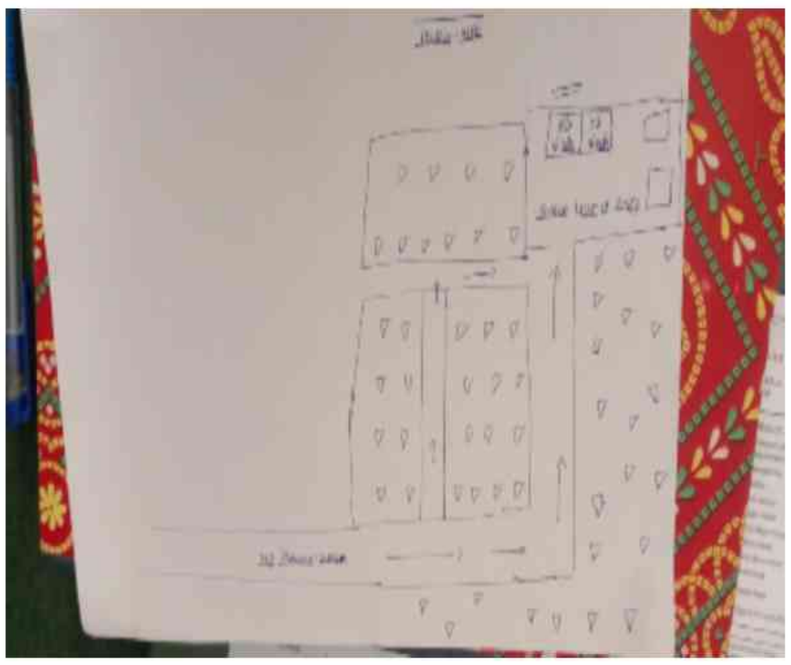

Google Map View



Polling Station Building Front View



Polling Station Front View



Cad View

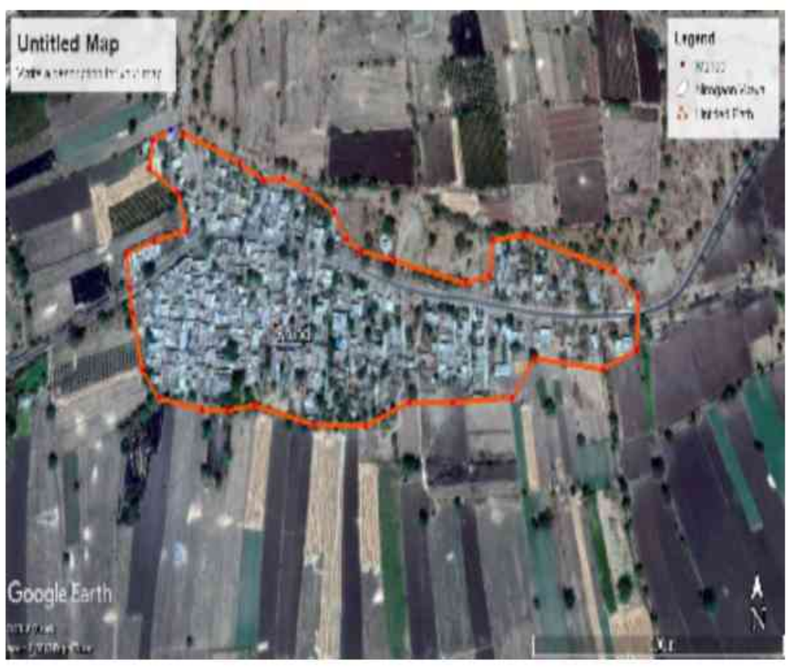

Key MAP View



1 ALJ6464374
Name : prameshor rajaram ambhore
Father's Name: rajaram ambhore
House Number :
Age : 65 Gender : Male
Photo Available

2 ALJ6464382
Name : suman prameshor ambhore
Husband's Name: prameshor ambhore
House Number :
Age : 52 Gender : Female
Photo Available

3 ALJ6302079
Name : jayram bhurav ambhore
Father's Name: bhurav ambhore
House Number :
Age : 35 Gender : Male
Photo Available

4 ALJ6463798
Name : kiran parmeshwar ambhore
Father's Name: parmeshwar ambhore
House Number :
Age : 32 Gender : Male
Photo Available

5 ALJ6464127
Name : mina jayram avasrmole
Husband's Name: jayram avsrmole
House Number :
Age : 39 Gender : Female
Photo Available

6 ALJ6463855
Name : lata gajanan bagaale
Husband's Name: gajanan bagale
House Number :
Age : 35 Gender : Female
Photo Available

7 ALJ6464234
Name : narayan bhujagarao bangae
Father's Name: bhujagarao bangale
House Number :
Age : 33 Gender : Male
Photo Available

8 ALJ6463996
Name : anil vasntrao bangale
Father's Name: vasntrao bangale
House Number :
Age : 34 Gender : Male
Photo Available

9 ALJ6464143
Name : umesh vitthal bangale
Father's Name: vitthal bangale
House Number :
Age : 33 Gender : Male
Photo Available

10 ALJ6464341
Name : gajanan ashok bhalekar
Father's Name: ashok bhalekar
House Number :
Age : 33 Gender : Male
Photo Available

11 ALJ6464358
Name : Dnyaneshwar bhalekar
Father's Name: ashok bhalekar
House Number :
Age : 32 Gender : Male
Photo Available

12 ALJ6302327
Name : mira ramesh bhand
Husband's Name: ramesh bhand
House Number :
Age : 42 Gender : Female
Photo Available

13 ALJ6302335
Name : shivshankar bhagwan bhand
Father's Name: bhagwan bhand
House Number :
Age : 33 Gender : Male
Photo Available

14 ALJ6463830
Name : satish kasinath burkul
Father's Name: kasinath burkul
House Number :
Age : 33 Gender : Male
Photo Available

15 ALJ6302202
Name : sushila subhash chandore
Husband's Name: subhash chandore
House Number :
Age : 36 Gender : Female
Photo Available

16 ALJ6302210
Name : Mina Chhagan Chandore
Husband's Name: Chhagan Chandore
House Number :
Age : 37 Gender : Female
Photo Available

17 ALJ6464267
Name : nilesh ramesh chandore
Father's Name: ramesh chandore
House Number :
Age : 32 Gender : Male
Photo Available

18 ALJ6302087
Name : ganesh trambak chavan
Father's Name: trambak chavan
House Number :
Age : 35 Gender : Male
Photo Available

19 ALJ6463889
Name : jayshree pravin gaikwaad
Husband's Name: pravin gaikwaad
House Number :
Age : 36 Gender : Female
Photo Available

20 ALJ6302095
Name : chaya pradip gaikwad
Husband's Name: pradip gaikwad
House Number :
Age : 41 Gender : Female
Photo Available

21 ALJ6119069
Name : Praveen Prahlad Gavai
Father's Name: Prahlad Gavai
House Number :
Age : 34 Gender : Male
Photo Available

22 ALJ6464002
Name : dipak baban gawai
Father's Name: baban gawai
House Number :
Age : 37 Gender : Male
Photo Available

23 ALJ6302152
Name : nitin dinkar gawai
Father's Name: dinkar gawai
House Number :
Age : 38 Gender : Male
Photo Available

24 ALJ6302103
Name : sachin dinkar gawai
Father's Name: dinkar gawai
House Number :
Age : 34 Gender : Male
Photo Available

25 ALJ6302129
Name : dipak baban gawai
Father's Name: baban gawai
House Number :
Age : 34 Gender : Male
Photo Available

26 ALJ6463863
Name : gita nilesh gawi
Husband's Name: nilesh gawai
House Number :
Age : 35 Gender : Female
Photo Available

27 ALJ6463921
Name : sandip sesrao ingale
Father's Name: sesrao ingle
House Number :
Age : 32 Gender : Male
Photo Available

28 ALJ6464051
Name : Dnyaneshwar Ukanda Jadhao
Father's Name: ukanda jadhav
House Number :
Age : 53 Gender : Male
Photo Available

29 ALJ6464069
Name : ushatai dnyneshor jadhav
Husband's Name: dnyneshor jadhav
House Number :
Age : 41 Gender : Female
Photo Available

30 ALJ6302293
Name : tai dattatray kale
Husband's Name: dattatray kale
House Number :
Age : 35 Gender : Female
Photo Available

31 ALJ6904163
Name : Sunil Ashok Kewat
Father's Name: Ashok Kewat
House Number :
Age : 38 Gender : Male
Photo Available

32 ALJ6904155
Name : Sandip Ashok Kewat
Father's Name: Ashok Kewat
House Number :
Age : 34 Gender : Male
Photo Available

33 ALJ6904171
Name : Mangesh Subhash Kewat
Father's Name: Subhash Kewat
House Number :
Age : 32 Gender : Male
Photo Available

34 ALJ6464010
Name : SHESHRAO KHANDAGALE
Father's Name: BHIMRAO KHANDAGALE
House Number :
Age : 37 Gender : Male
Photo Available

35 ALJ6464028
Name : surekha seshrao khandagale
Husband's Name: seshrao khandagale
House Number :
Age : 34 Gender : Female
Photo Available

36 ALJ6464317
Name : kamal vijay khandagale
Husband's Name: vijay khandagale
House Number :
Age : 33 Gender : Female
Photo Available

37 ALJ6464390
Name : pravin santosh khandare
Father's Name: santosh khandare
House Number :
Age : 42 Gender : Male
Photo Available

38 ALJ6464101
Name : Anil Khandare
Father's Name: Baburao Khandare
House Number :
Age : 35 Gender : Male
Photo Available

39 ALJ6464291
Name : rahul baban khandare
Father's Name: baban khandare
House Number :
Age : 32 Gender : Male
Photo Available

40 ALJ6464135
Name : ankush samadhan kharat
Father's Name: samadhan kharat
House Number :
Age : 35 Gender : Male
Photo Available

41 ALJ6463814
Name : prasasram bhaskar kharat
Father's Name: bhaskar kharat
House Number :
Age : 34 Gender : Male
Photo Available

42 ALJ6464077
Name : rajkumar tukaram kharat
Father's Name: tukaram kharat
House Number :
Age : 34 Gender : Male
Photo Available

43 ALJ6463970
Name : dipak shivaji kharat
Father's Name: shivaji kharat
House Number :
Age : 34 Gender : Male
Photo Available

44 ALJ6464176
Name : lata shridhar kharat
Husband's Name: shridhar kharat
House Number :
Age : 32 Gender : Female
Photo Available

45 ALJ6464192
Name : gajanan rameshowar kharat
Father's Name: rameshowar kharat
House Number :
Age : 32 Gender : Male
Photo Available

46 ALJ6463962
Name : kesharbai shivaji kherat
Husband's Name: shivaji kharat
House Number :
Age : 44 Gender : Female
Photo Available

47 ALJ6302145
Name : lila vinod khillare
Husband's Name: vinod khillare
House Number :
Age : 34 Gender : Female
Photo Available

48 ALJ6464036
Name : mira gajanan lambe
Husband's Name: gajanan lambe
House Number :
Age : 38 Gender : Female
Photo Available

49 ALJ6463954
Name : amol sudhakar lambe
Father's Name: sudhakar lambe
House Number :
Age : 34 Gender : Male
Photo Available

50 ALJ6464309
Name : rajesh laxman lambe
Father's Name: laxman lambe
House Number :
Age : 30 Gender : Male
Photo Available

51 ALJ6464150
Name : avinash kisan manjulkar
Father's Name: kisan manjulkar
House Number :
Age : 32 Gender : Male
Photo Available

52 ALJ6302285
Name : mangala sunil marke
Husband's Name: sunil marke
House Number :
Age : 38 Gender : Female
Photo Available

53 ALJ6464325
Name : amol madhukar marke
Father's Name: madhukar marke
House Number :
Age : 33 Gender : Male
Photo Available

54 ALJ6464119
Name : jyoti panjabrav more
Husband's Name: panjabrav more
House Number :
Age : 35 Gender : Female
Photo Available

55 ALJ6302228
Name : suraj bhagatsing rajput
Father's Name: bhagatsing rajput
House Number :
Age : 36 Gender : Male
Photo Available

56 ALJ6463947
Name : Amol Limbaji Sawant
Mother's Name: Sindhubai Limbaji Sawant
House Number :
Age : 32 Gender : Male
Photo Available

57 ALJ6463939
Name : shankar libaji Sawant
Father's Name: libaji Sawant
House Number :
Age : 32 Gender : Male
Photo Available

58 ALJ6464226
Name : santosh madhukar shingane
Father's Name: madhukar shingane
House Number :
Age : 35 Gender : Male
Photo Available

59 ALJ6464218
Name : kishor madhukar shingne
Father's Name: madhukar shingne
House Number :
Age : 33 Gender : Male
Photo Available

60 ALJ6464168
Name : lata narhri shirale
Husband's Name: narhri shirale
House Number :
Age : 33 Gender : Female
Photo Available

61 ALJ6302186
Name : arvind ashok shirsath
Father's Name: ashok shirsath
House Number :
Age : 34 Gender : Male
Photo Available

62 ALJ6464044
Name : salim nabbi taboli
Father's Name: nabbi taboli
House Number :
Age : 32 Gender : Male
Photo Available

63 ALJ6463905
Name : she kiran she mustak taboli
Father's Name: she mustak taboli
House Number :
Age : 31 Gender : Male
Photo Available

64 ALJ6464184
Name : vinod pralhad thate
Father's Name: pralhad thate
House Number :
Age : 32 Gender : Male
Photo Available

65 ALJ6463988
Name : jaya suresh tode
Husband's Name: suresh shinde
House Number :
Age : 37 Gender : Female
Photo Available

66 ALJ6464242
Name : yamuna bhagwat tode
Husband's Name: bhagwat tode
House Number :
Age : 37 Gender : Female
Photo Available

67 ALJ6464333
Name : madan aatmaram tode
Father's Name: aatmaram tode
House Number :
Age : 34 Gender : Male
Photo Available

68 ALJ6463822
Name : sandip dilip tode
Father's Name: dilip tode
House Number :
Age : 31 Gender : Male
Photo Available

69 ALJ6302178
Name : nita ganesh tonde
Husband's Name: ganesh tonde
House Number :
Age : 35 Gender : Female
Photo Available

70 ALJ6302301
Name : sunita keshav vaidya
Husband's Name: keshav vaidya
House Number :
Age : 37 Gender : Female
Photo Available

71 ALJ6302319
Name : mina sandip vaidya
Husband's Name: sandip vaidya
House Number :
Age : 37 Gender : Female
Photo Available

72 ALJ6302251
Name : ravi vasntaa waghmare
Father's Name: vasntaa waghmare
House Number :
Age : 42 Gender : Male
Photo Available

73 ALJ6302269
Name : lalita ravi waghmare
Husband's Name: ravi waghmare
House Number :
Age : 41 Gender : Female
Photo Available

74 ALJ6302244
Name : pradip vasanta waghmare
Father's Name: vasanta waghmare
House Number :
Age : 38 Gender : Male
Photo Available

75 ALJ6302277
Name : jeevan vasanta waghmare
Father's Name: vasanta waghmare
House Number :
Age : 34 Gender : Male
Photo Available

76 ALJ6463913
Name : rupesh maroti waghmare
Father's Name: maroti waghmare
House Number :
Age : 31 Gender : Male
Photo Available

77 ALJ6463780
Name : nita sandip yarmule
Husband's Name: sandip yermule
House Number :
Age : 35 Gender : Female
Photo Available

78 ALJ6464275
Name : vandana suresh yermule
Husband's Name: suresh yeramule
House Number :
Age : 40 Gender : Female
Photo Available

79 ALJ6463806
Name : pandharinath uattm yermule
Father's Name: uattm yermule
House Number :
Age : 36 Gender : Male
Photo Available

80 ALJ6302111
Name : shivamala kailas yermule
Husband's Name: kailas yermule
House Number :
Age : 36 Gender : Female
Photo Available

81 ALJ6302343
Name : ganesh samadhan yermule
Father's Name: samadhan yermule
House Number :
Age : 36 Gender : Male
Photo Available

82 ALJ6302236
Name : dnyaneshwar samadhan yermule
Father's Name: samadhan yermule
House Number :
Age : 33 Gender : Male
Photo Available

83 ALJ6857908
Name : Manoj Bhaurao Ambhore
Father's Name: Bhaurao Ambhore
House Number : -
Age : 30 Gender : Male
Photo Available

84 ALJ6858369
Name : Samadhan Ramesh Bangale
Father's Name: Ramesh Bangale
House Number : -
Age : 35 Gender : Male
Photo Available

85 ALJ6715114
Name : Dattatray Tejrao Bangale
Father's Name: Tejrao Bangale
House Number : -
Age : 31 Gender : Male
Photo Available

86 ALJ6858120
Name : Pushpa Umesh Bangale
Husband's Name: Umesh Bangale
House Number : -
Age : 29 Gender : Female
Photo Available

87 ALJ6958995
Name : Shubam Ganesh Bangale
Father's Name: Ganesh Bangale
House Number : -
Age : 29 Gender : Male
Photo Available

88 ALJ9889924
Name : Manisha Bangale
Husband's Name: Vijay Bangale
House Number : -
Age : 26 Gender : Female
Photo Available

89 ALJ6715056
Name : Kaduba Laxman Bhalekar
Father's Name: Laxman Bhalekar
House Number : -
Age : 58 Gender : Male
Photo Available

90 ALJ6715064
Name : Kiran Ananta Bhalekar
Father's Name: Ananta Bhalekar
House Number : -
Age : 30 Gender : Male
Photo Available

91 ALJ6858039
Name : Nilesh Vitthal Borkar
Father's Name: Vitthal Borkar
House Number : -
Age : 30 Gender : Male
Photo Available

92 ALJ6715130
Name : Sindhu Satish Burkul
Husband's Name: Satish Burkul
House Number : -
Age : 34 Gender : Female
Photo Available

93 ALJ6715155
Name : Satish Laxman Chandore
Father's Name: Laxman Chandore
House Number : -
Age : 29 Gender : Male
Photo Available

94 ALJ6857882
Name : Prashant Limbaji Dukare
Father's Name: Limbaji Dukare
House Number : -
Age : 32 Gender : Male
Photo Available

95 ALJ6715106
Name : Puja Ravindra Gawai
Husband's Name: Ravindra Gawai
House Number : -
Age : 39 Gender : Female
Photo Available

96 ALJ6715171
Name : Sachin Bhimrao Gawai
Father's Name: Bhimrao Gawai
House Number : -
Age : 36 Gender : Male
Photo Available

97 ALJ6858047
Name : Diapak Kacharu Gawai
Father's Name: Kacharu Gawai
House Number : -
Age : 34 Gender : Male
Photo Available

98 ALJ6715049
Name : Kavita Vikas Gawai
Husband's Name: Vikas Gawai
House Number : -
Age : 33 Gender : Female
Photo Available

99 ALJ6715031
Name : Rahul Bhagwan Gawai
Father's Name: Bhagwan Gawai
House Number : -
Age : 31 Gender : Male
Photo Available

100 ALJ6858138
Name : Amol Vishnu Gawai
Father's Name: Vishnu Gawai
House Number : -
Age : 30 Gender : Male
Photo Available

101 ALJ6715122
Name : Santosh Narayan Gawai
Father's Name: Narayan Gawai
House Number : -
Age : 29 Gender : Male
Photo Available

102 ALJ6858179
Name : RAMESHGIR YADAOGIR GIRI GIRI
Father's Name: Yadavgir Giri
House Number : -
Age : 38 Gender : Male
Photo Available

103 ALJ6858161
Name : Manisha Rameshgir Giri
Husband's Name: Rameshgir Giri
House Number : -
Age : 29 Gender : Female
Photo Available

104 ALJ6715080
Name : Uma Samadhan Kankal
Husband's Name: Samadhan Kankal
House Number : -
Age : 36 Gender : Female
Photo Available

105 ALJ6715007
Name : Santosh Purushottam Katkar
Father's Name: Purushottam Katkar
House Number : -
Age : 39 Gender : Male
Photo Available

106 ALJ6858112
Name : Sarla Gajanan Khandare
Husband's Name: Gajanan Khandare
House Number : -
Age : 41 Gender : Female
Photo Available

107 ALJ6858013
Name : Sandip Vishwanath Khandare
Father's Name: Vishwanath Khandare
House Number : -
Age : 35 Gender : Male
Photo Available

108 ALJ6858104
Name : Vandana Pramod Khandare
Husband's Name: Pramod Khandare
House Number : -
Age : 33 Gender : Female
Photo Available

109 ALJ6858146
Name : Archana Anil Khandare
Husband's Name: Anil Khandare
House Number : -
Age : 31 Gender : Female
Photo Available

110 ALJ6857916
Name : Usha Madan Khandare
Husband's Name: Madan Khandare
House Number : -
Age : 30 Gender : Female
Photo Available

111 ALJ0099207
Name : Anusayaj Atmaram. Kharat
Husband's Name: Atmaram. Kharat
House Number : -
Age : 80 Gender : Female
Photo Available

112 ALJ0098611
Name : Ashok Atmaram. Kharat
Father's Name: Atmaram. Kharat
House Number : -
Age : 49 Gender : Male
Photo Available

113 ALJ9904632
Name : SUMAN KHARAT
Husband's Name: TUKARAM KHARAT
House Number : -
Age : 45 Gender : Female
Photo Available

114 ALJ6715163
Name : Sharad Pandhari Kharat
Father's Name: Pandhari Kharat
House Number : -
Age : 41 Gender : Male
Photo Available

115 ALJ7974496
Name : Sadhna Ashok Kharat
Husband's Name: Ashok Kharat
House Number : -
Age : 38 Gender : Female
Photo Available

116 ALJ6858088
Name : Nirmala Pramod Kharat
Husband's Name: Pramod Kharat
House Number : -
Age : 37 Gender : Female
Photo Available

117 ALJ6858070
Name : Pramod Sakharam Kharat
Father's Name: Sakharam Kharat
House Number : -
Age : 36 Gender : Male
Photo Available

118 ALJ6857965
Name : Gokarna Dattatray Kharat
Husband's Name: Dattatray Kharat
House Number : -
Age : 35 Gender : Female
Photo Available

119 ALJ6857981
Name : Dnyaneshwar Vishram Kharat
Father's Name: Vishram Kharat
House Number : -
Age : 33 Gender : Male
Photo Available

120 ALJ6857940
Name : Dipali Ankush Kharat
Husband's Name: Ankush Kharat
House Number : -
Age : 30 Gender : Female
Photo Available

121 ALJ6857932
Name : Dattatray Samadhan Kharat
Father's Name: Samadhan Kharat
House Number : -
Age : 30 Gender : Male
Photo Available

122 ALJ6857866
Name : Bhagwat Panjabrao Kharat
Father's Name: Panjabrao Kharat
House Number : -
Age : 29 Gender : Male
Photo Available

123 ALJ6997415
Name : Aniket Rajeshwar Kharat
Father's Name: Rajeshwar Kharat
House Number : -
Age : 28 Gender : Male
Photo Available

124 ALJ6958763
Name : Rahulsingh Rajput
Father's Name: Sanjaysingh Rajput
House Number : -
Age : 31 Gender : Male
Photo Available

125 ALJ6958748
Name : Pravin Ashok Sirsath
Father's Name: Ashok Sirsath
House Number : -
Age : 34 Gender : Male
Photo Available

126 ALJ6858153
Name : Ramesh Pralhad Tathe
Father's Name: Pralhad Tathe
House Number : -
Age : 31 Gender : Male
Photo Available

127 ALJ9905050
Name : VIMAL THAKRE
Father's Name: BHAURAO THAKRE
House Number : -
Age : 83 Gender : Female
Photo Available

128 ALJ9905035
Name : MADHAV THAKRE
Father's Name: BHAURAO THAKRE
House Number : -
Age : 43 Gender : Male
Photo Available

129 ALJ9904798
Name : SHILA THAKRE
Husband's Name: MADHAV THAKRE
House Number : -
Age : 29 Gender : Female
Photo Available

130 ALJ6858096
Name : Jotsna Vilas Tode
Husband's Name: Vilas Tode
House Number : -
Age : 36 Gender : Female
Photo Available

131 ALJ6857874
Name : Nilesh Hiraman Waghamare
Father's Name: Hiraman Waghamare
House Number : -
Age : 30 Gender : Male
Photo Available

132 ALJ6857924
Name : Pravin Achyutrao Waghamare
Father's Name: Achyutrao Waghamare
House Number : -
Age : 30 Gender : Male
Photo Available

133 ALJ6715072
Name : Samadhan Anantha Bhalekar
Father's Name: Anantha Bhalakar
House Number : --
Age : 34 Gender : Male
Photo Available

134 ALJ6715098
Name : Mangala Dnyaneshwar Lambe
Husband's Name: Dnyaneshwar Lambe
House Number : --
Age : 34 Gender : Female
Photo Available

135 ALJ6715148
Name : Savita Vasudev Rindhe
Husband's Name: Vasudev Rindhe
House Number : ---
Age : 52 Gender : Female
Photo Available

136 ALJ6715189
Name : ANISABI Shaha
Husband's Name: INAYATSHAH FAKIR Shaha
House Number : +-
Age : 37 Gender : Female
Photo Available

137 ALJ9886805
Name : PRAVITA KHANDARE
Husband's Name: PRADIP KHANDARE
House Number : 00
Age : 49 Gender : Female
Photo Available

138 ALJ9884180
Name : KAMALBAI LAHANE
Husband's Name: TULSHIRAM LAHANE
House Number : 00
Age : 48 Gender : Female
Photo Available

139 ALJ9884149
Name : SWATI LAHANE
Father's Name: TULSHIRAM LAHANE
House Number : 00
Age : 28 Gender : Female
Photo Available

140 ALJ9884040
Name : VANITA TODE
Husband's Name: SUNIL TODE
House Number : 00
Age : 26 Gender : Female
Photo Available

141 ALJ1747484
Name : Datta Shrikisan Katkar
Others: Anatha Laxman Bhalekar Bhalekar
House Number : Shindi
Age : 39 Gender : Male
Photo Available

142 ALJ1747385
Name : Radha Datta Katkar
Others: Ananth Lxman Bhalekar
House Number : Shindi
Age : 36 Gender : Male
Photo Available

143 ALJ1741842
Name : Anita Amol Kharat
Others: Amol kharat
House Number : Shindi
Age : 33 Gender : Female
Photo Available

144 ALJ6958979
Name : Nirmala Sunil Kharat
Husband's Name: Sunil Kharat
House Number : 1
Age : 50 Gender : Female
Photo Available

145 ALJ7018484
Name : Rushikesh Ashok Kharat
Father's Name: Ashok Kharat
House Number : 1
Age : 28 Gender : Male
Photo Available

146 ALJ1624402
Name : Krushna Ramdas kharat
Father's Name: Ramdas Ruprao Kharat
House Number : 8
Age : 22 Gender : Male
Photo Available

147 ALJ6858336
Name : Varsha Pradip Bangale
Husband's Name: Pradip Bangale
House Number : 12
Age : 34 Gender : Female
Photo Available

148 ALJ6858211
Name : Ganesh Tejarao Yarmule
Father's Name: Tejarao Yarmule
House Number : 12
Age : 30 Gender : Male
Photo Available

149 ALJ6353320
Name : Vikas Bapurao Bangale
Father's Name: Bapurao Bangale
House Number : 33d
Age : 37 Gender : Male
Photo Available

150 ALJ6353312
Name : Kavita Kishor Kharat
Husband's Name: Kishor Kharat
House Number : 33kak
Age : 39 Gender : Female
Photo Available

151 ALJ0101618
Name : Shyam Rao Devrao Bangale
Father's Name: Devrao Bangale
House Number : 48
Age : 78 Gender : Male
Photo Available

152 ALJ1667658
Name : Chetan Bangale
Father's Name: Pratap Bangale
House Number : 79,Shindi
Age : 22 Gender : Male
Photo Available

153 ALJ9904707
Name : NISAR SHAH
Father's Name: ISMILE SHAH
House Number : 87
Age : 26 Gender : Male
Photo Available

154 ALJ9905019
Name : GAUTAM GAVAI
Father's Name: BHAGWAN GAVAI
House Number : 89
Age : 27 Gender : Male
Photo Available

155 ALJ1701051
Name : AMOL MOHAN CHANDORE
Father's Name: Mohan Chandore
House Number : BHALGAON
Age : 23 Gender : Male
Photo Available

156 ALJ1745678
Name : RADHA SHRIKRUSHNA GAVADE
Husband's Name: SHRIKRUSHNA BAPURAO GAWADE
House Number : 112
Age : 33 Gender : Female
Photo Available

157 ALJ6958987
Name : Bapurao Keshaorao Gawade
Father's Name: Keshaorao Gawade
House Number : 112
Age : 75 Gender : Male
Photo Available

158 ALJ6959001
Name : Shrikrushna Bapurao Gawade
Father's Name: Bapurao Gawade
House Number : 112
Age : 34 Gender : Male
Photo Available

159 HMM2175305
Name : Atmaram. Himmatrao Kharat
Father's Name: Himmatrao Kharat
House Number : 120
Age : 65 Gender : Male
Photo Available

160 ALJ9926338
Name : Katambaij Atmaram. Kharat
Husband's Name: Atmaram. Kharat
House Number : 120
Age : 60 Gender : Female
Photo Available

161 HMM2175545
Name : Rameshwar Himmatrao Kharat
Father's Name: Himmatrao Kharat
House Number : 120
Age : 56 Gender : Male
Photo Available

162 ALJ9682600
Name : DADARAO HIMMATRAO KHARAT
Father's Name: HIMMATRAO KHARAT
House Number : 120
Age : 55 Gender : Male
Photo Available

163 ALJ9926346
Name : Malti J Rameshwar Kharat
Husband's Name: Dynaneshvar Kharat
House Number : 120
Age : 52 Gender : Female
Photo Available

164 HMM2173268
Name : Dattatreya Himatrao Kharat
Father's Name: Himatrao Kharat
House Number : 120
Age : 43 Gender : Male
Photo Available

165 ALJ9685264
Name : VITTHAL ATMARAM KHARAT
Father's Name: ATMARAM KHARAT
House Number : 120
Age : 35 Gender : Male
Photo Available

166 ALJ9685272
Name : SANGITA VITTHAL KHARAT
Husband's Name: VITTHAL KHARAT
House Number : 120
Age : 28 Gender : Female
Photo Available

167 ALJ1504000
Name : Prashant Gawai
Father's Name: Ashruba Gawai
House Number : 123
Age : 26 Gender : Male
Photo Available

168 ALJ6119010
Name : Deepak Vasudev Kharat
Father's Name: Vasudev Kharat
House Number : 123 A
Age : 34 Gender : Male
Photo Available

169 ALJ1667278
Name : SUNIL LAHANE
Mother's Name: KAMALBAI TULSHIRAM LAHANE LAHANE
House Number : 0125
Age : 24 Gender : Male
Photo Available

170 ALJ6958912
Name : Santosh Tukaram Kharat
Father's Name: Tukaram Kharat
House Number : 125
Age : 35 Gender : Male
Photo Available

171 ALJ6958920
Name : Nita Vitthal Kharat
Husband's Name: Vitthal Kharat
House Number : 125
Age : 34 Gender : Female
Photo Available

172 ALJ6958813
Name : Vitthal Tukaram Kharat
Father's Name: Tukaram Kharat
House Number : 127
Age : 35 Gender : Male
Photo Available

173 ALJ9926353
Name : Sudam. Udebhan Tode
Father's Name: Udebhan Tode
House Number : 158
Age : 56 Gender : Male
Photo Available

174 ALJ9926361
Name : Kusum. J Sudam. Tode
Husband's Name: Sudam. Tode
House Number : 158
Age : 50 Gender : Female
Photo Available

175 ALJ6958755
Name : Sonali Ukanda Khandare
Husband's Name: Ukanda Khandare
House Number : 168
Age : 42 Gender : Female
Photo Available

176 ALJ7018534
Name : Sujata Kishor Khandare
Husband's Name: Kishor Khandare
House Number : 172
Age : 34 Gender : Female
Photo Available

177 ALJ6858005
Name : Ganesh sheshrao Kharat
Father's Name: sheshrao Kharat
House Number : 180
Age : 30 Gender : Male
Photo Available

178 ALJ7018187
Name : PAWAN BHAGWAN GAWAI
Father's Name: Bhagwan Gawai
House Number : 181
Age : 31 Gender : Male
Photo Available

179 ALJ6561211
Name : Nalini Baban Khadanre
Husband's Name: Baban Khadanre
House Number : 181
Age : 48 Gender : Female
Photo Available

180 HMM0088013
Name : Radhabaij Kachru Khandare
Husband's Name: Kachru Khandare
House Number : 181
Age : 82 Gender : Female
Photo Available

181 ALJ0101678
Name : Baban Kachru Khandare
Father's Name: Kachru Khandare
House Number : 181
Age : 58 Gender : Male
Photo Available

182 ALJ0101876
Name : Bhagwan Kachru Gavai
Father's Name: Kachru Gavai
House Number : 181a
Age : 65 Gender : Male
Photo Available

183 ALJ9926379
Name : Ashaj Bhagwan Gavai
Husband's Name: Bhagwan Gavai
House Number : 181a
Age : 60 Gender : Female
Photo Available

184 ALJ0101688
Name : Vilas. Chindhuba Gavai
Father's Name: Chindhuba Gavai
House Number : 182
Age : 63 Gender : Male
Photo Available

185 ALJ0101698
Name : Vimalaj Vilas. Gavai
Husband's Name: Vilas. Gavai
House Number : 182
Age : 59 Gender : Female
Photo Available

186 ALJ9927328
Name : Gajanan Chindhuba Gavai
Father's Name: Chindhuba Gavai
House Number : 182
Age : 51 Gender : Male
Photo Available

187 ALJ1561067
Name : Malta Gajanan Gavai
Husband's Name: Gajanan Gavai
House Number : 182
Age : 44 Gender : Female
Photo Available

188 HMM2174217
Name : Kautabai J. Taruba Gavai
Husband's Name: Taruba Gavai
House Number : 183
Age : 82 Gender : Female
Photo Available

189 ALJ6119028
Name : Meena Panjabrao Gavai
Husband's Name: Panjabrao Gavai
House Number : 183
Age : 44 Gender : Female
Photo Available

190 ALJ6904213
Name : Sanjabrav Taruba Gawai
Father's Name: Taruba Gawai
House Number : 183
Age : 60 Gender : Male
Photo Available

191 ALJ6904205
Name : Jayshri Sanjabrav Gawai
Husband's Name: Sanjabrav Gawai
House Number : 183
Age : 53 Gender : Female
Photo Available

192 ALJ0101741
Name : Baban Taruba Gavai
Father's Name: Taruba Gavai
House Number : 184
Age : 63 Gender : Male
Photo Available

193 ALJ0101757
Name : Shobhaj Baban Gavai
Husband's Name: Baban Gavai
House Number : 184
Age : 60 Gender : Female
Photo Available

194 ALJ0101777
Name : Mayamunabi Mahammadasha Faqir
Husband's Name: Mahammadasha Faqir
House Number : 185
Age : 60 Gender : Female
Photo Available

195 ALJ0101797
Name : Sindhuj Shrikrishna Burkul
Husband's Name: Shrikrishna Burkul
House Number : 186
Age : 53 Gender : Female
Photo Available

196 ALJ9809435
Name : SANDIP SHRIKISAN BURKUL
Father's Name: SHRIKISAN BURKUL
House Number : 186
Age : 29 Gender : Male
Photo Available

197 HMM2173615
Name : Faqir Hasinnabi Ismail
Husband's Name: Hasinnabi Ismail
House Number : 187
Age : 44 Gender : Female
Photo Available

198 HMM2173094
Name : Ismailasha Rasulasha Faqir
Father's Name: Rasulasha Faqir
House Number : 187
Age : 61 Gender : Male
Photo Available

199 ALJ0101816
Name : Banuji Rasulasha Faqir
Husband's Name: Rasulasha Faqir
House Number : 189
Age : 92 Gender : Female
Photo Available

200 ALJ0101840
Name : Kausarbi Mahebubasha Faqir
Husband's Name: Mahebubasha Faqir
House Number : 189
Age : 65 Gender : Female
Photo Available

201 ALJ0101856
Name : Sadekabij Allavalisha Faqir
Husband's Name: Allavalisha Faqir
House Number : 190
Age : 72 Gender : Female
Photo Available

202 HMM2173060
Name : Khandu Shriram Gavai
Father's Name: Shriram Gavai
House Number : 191
Age : 57 Gender : Male
Photo Available

203 ALJ6714984
Name : Shila Khandu Gawai
Father's Name: khandu Gawai
House Number : 191
Age : 44 Gender : Female
Photo Available

204 HMM0088302
Name : Durga Jayaram. Gavai
Husband's Name: Jayaram. Gavai
House Number : 193
Age : 65 Gender : Female
Photo Available

205 ALJ0101931
Name : Gulab Rao Kondu Gavai
Father's Name: Kondu Gavai
House Number : 194
Age : 61 Gender : Male
Photo Available

206 ALJ0101915
Name : Dinkar Kondu Gavai
Father's Name: Kondu Gavai
House Number : 194
Age : 58 Gender : Male
Photo Available

207 ALJ0101923
Name : Mangalaj Dinkar Gavai
Husband's Name: Dinkar Gavai
House Number : 194
Age : 52 Gender : Female
Photo Available

208 ALJ7018195
Name : Shila Nitin Gawai
Husband's Name: Nitin Gawai
House Number : 194
Age : 31 Gender : Female
Photo Available

209 ALJ0101949
Name : Bhimrao Narayan Gavai
Father's Name: Narayan Gavai
House Number : 195
Age : 58 Gender : Male
Photo Available

210 ALJ0101955
Name : Chandrabhagaj Bhimrao Gavai
Husband's Name: Bhimrao Gavai
House Number : 195
Age : 56 Gender : Female
Photo Available

211 ALJ6958870
Name : Rupali Ravi Gawai
Husband's Name: Ravi Gawai
House Number : 195
Age : 32 Gender : Female
Photo Available

212 HMM2214278
Name : Indrabaij Madhukar Khandare
Husband's Name: Madhukar Khandare
House Number : 196
Age : 64 Gender : Female
Photo Available

213 HMM2173011
Name : Kishor Madhukar Khandare
Father's Name: Madhukar Khandare
House Number : 196
Age : 43 Gender : Male
Photo Available

214 ALJ9713157
Name : Asha Kishor Khandare
Husband's Name: Kishor Khandare
House Number : 196
Age : 35 Gender : Female
Photo Available

215 ALJ1008762
Name : Mandodharij Sitaram. Itivad
Husband's Name: Sitaram. Itivad
House Number : 197
Age : 60 Gender : Female
Photo Available

216 ALJ6858203
Name : Maroti Ruprao Belode
Father's Name: Ruprao Belode
House Number : 198
Age : 30 Gender : Male
Photo Available

217 HMM2173441
Name : Vaijayanta Ruprao Belonde
Husband's Name: Ruprao Belonde
House Number : 198
Age : 55 Gender : Female
Photo Available

218 ALJ0101975
Name : Shantaj Dattu Lambe
Husband's Name: Dattu Lambe
House Number : 199
Age : 67 Gender : Female
Photo Available

219 ALJ0101985
Name : Prayagabaij Purushottam. Katkar
Husband's Name: Purushottam. Katkar
House Number : 200
Age : 57 Gender : Female
Photo Available

220 ALJ7018492
Name : Mira Santosh Katkar
Husband's Name: Santosh Katkar
House Number : 200
Age : 28 Gender : Female
Photo Available

221 ALJ6858344
Name : Sajana Gajanan Bhand
Husband's Name: Gajanan Bhand
House Number : 201
Age : 40 Gender : Female
Photo Available

222 ALJ9904806
Name : VISHAL KHARAT
Father's Name: GANESH KHARAT
House Number : 201
Age : 26 Gender : Male
Photo Available

223 ALJ0102004
Name : Prahlad Gineba Savat
Father's Name: Gineba Savat
House Number : 204
Age : 75 Gender : Male
Photo Available

224 ALJ0102012
Name : Mainabai Prahlad Savat
Husband's Name: Prahlad Savat
House Number : 204
Age : 70 Gender : Female
Photo Available

225 ALJ7018161
Name : Vidhya Sunil Karhade
Husband's Name: Sunil Karhade
House Number : 205
Age : 37 Gender : Female
Photo Available

226 ALJ9904723
Name : SHITAL SAVANT
Husband's Name: SHANKAR SAVANT
House Number : 205
Age : 26 Gender : Female
Photo Available

227 ALJ0102038
Name : Sindhubaij Limbaji Savat
Husband's Name: Limbaji Savat
House Number : 205
Age : 55 Gender : Female
Photo Available

228 ALJ9927443
Name : Pushpabaij Ram Rao Kharat
Husband's Name: Ram Rao Kharat
House Number : 205a
Age : 57 Gender : Female
Photo Available

229 HMM2175677
Name : Gajanan Ram Rao Kharat
Father's Name: Ram Rao Kharat
House Number : 205a
Age : 41 Gender : Male
Photo Available

230 ALJ0102062
Name : Tarabaij Manohar Lambe
Husband's Name: Manohar Lambe
House Number : 206
Age : 74 Gender : Female
Photo Available

231 ALJ0102082
Name : Sidhutaij Sudhakar Lambe
Husband's Name: Sudhakar Lambe
House Number : 206
Age : 52 Gender : Female
Photo Available

232 ALJ6561229
Name : Sunita Manohar Lambe
Father's Name: Manohar Lambe
House Number : 206
Age : 44 Gender : Female
Photo Available

233 ALJ6353361
Name : Durga Anant Lambe
Husband's Name: Anant Lambe
House Number : 206
Age : 45 Gender : Female
Photo Available

234 ALJ0102092
Name : Sumanabaij Manik Rao Lambe
Mother's Name: Manik Rao Lambe
House Number : 207
Age : 85 Gender : Female
Photo Available

235 HMM2175347
Name : Sudhakar Manik Rao Lambe
Father's Name: Manik Rao Lambe
House Number : 207
Age : 58 Gender : Male
Photo Available

236 ALJ1008770
Name : Yamunabaij Bhagwan Bhand
Husband's Name: Bhagwan Bhand
House Number : 209
Age : 74 Gender : Female
Photo Available

237 ALJ1008788
Name : Gajanan Bhagwan Bhand
Father's Name: Bhagwan Bhand
House Number : 209
Age : 49 Gender : Male
Photo Available

238 ALJ9889957
Name : Datta Gofane
Father's Name: Bhikaji Gofane
House Number : 210
Age : 41 Gender : Male
Photo Available

239 ALJ9890179
Name : Madhuri Gofane
Husband's Name: Datta Gofane
House Number : 210
Age : 31 Gender : Female
Photo Available

240 HMM2174225
Name : Kamal Tejrao Yaramule
Husband's Name: Tejrao Yaramule
House Number : 210
Age : 68 Gender : Female
Photo Available

241 ALJ9936188
Name : Saudabai Sugdeo Yaramule
Husband's Name: Sugdeo Yaramule
House Number : 211
Age : 80 Gender : Female
Photo Available

242 ALJ7018344
Name : Kalpana Sandip Ingale
Husband's Name: Sandip Ingale
House Number : 212
Age : 27 Gender : Female
Photo Available

243 ALJ6924492
Name : Rameshwar Subhash Kewat
Father's Name: Subhash Kewat
House Number : 212
Age : 29 Gender : Male
Photo Available

244 ALJ0102145
Name : Subhash Dhan Singh Kevat
Father's Name: Dhan Singh Kevat
House Number : 212a
Age : 55 Gender : Male
Photo Available

245 ALJ9927476
Name : Rukhminaj Subhash Prasane
Husband's Name: Subhash Prasane
House Number : 212a
Age : 50 Gender : Female
Photo Available

246 ALJ0102161
Name : Gajanan Dhan Singh Prasane
Father's Name: Dhan Singh Prasane
House Number : 212b
Age : 53 Gender : Male
Photo Available

247 ALJ6353379
Name : Shivagangagajanan Gajanan Prasane
Husband's Name: Gajanan Prasane
House Number : 212b
Age : 49 Gender : Female
Photo Available

248 ALJ9927492
Name : Kushivartaj Ashok Prasane
Husband's Name: Ashok Prasane
House Number : 213
Age : 54 Gender : Female
Photo Available

249 ALJ9909524
Name : Vaishali Bangale
Father's Name: Ganesh Bangale
House Number : 214
Age : 27 Gender : Female
Photo Available

250 ALJ0102191
Name : Achyutarav Ram Rao Lambe
Father's Name: Ram Rao Lambe
House Number : 214
Age : 72 Gender : Male
Photo Available

251 HMM2214229
Name : Achyutarav Lambe
Father's Name: Lambe
House Number : 214
Age : 46 Gender : Male
Photo Available

252 HMM2174902
Name : Geeta Pandhari Lambe
Husband's Name: Pandhari Lambe
House Number : 214
Age : 43 Gender : Female
Photo Available

253 HMM2172815
Name : Narayan Achyutarav Lambe
Father's Name: Achyutarav Lambe
House Number : 214
Age : 42 Gender : Male
Photo Available

254 ALJ9926452
Name : Laxman Ram Rao Lambe
Father's Name: Ram Rao Lambe
House Number : 215
Age : 67 Gender : Male
Photo Available

255 ALJ0102210
Name : Pramila Laxman Lambe
Husband's Name: Laxman Lambe
House Number : 215
Age : 62 Gender : Female
Photo Available

256 HMM2175859
Name : Narmadas Manik Rao Bhutekar
Husband's Name: Manik Rao Bhutekar
House Number : 218
Age : 72 Gender : Female
Photo Available

257 HMM2175867
Name : Namdev Manikrao Bhutekar
Father's Name: Manikrao Bhutekar
House Number : 218
Age : 46 Gender : Male
Photo Available

258 HMM2175842
Name : Meena Namdev Bhutekar
Husband's Name: Namdev Bhutekar
House Number : 218
Age : 43 Gender : Female
Photo Available

259 HMM2174837
Name : Lata Vilas Gavande
Husband's Name: Vilas Gavande
House Number : 219
Age : 44 Gender : Female
Photo Available

260 ALJ0102260
Name : Madhukar Triyambak Gawde
Father's Name: Triyambak Gawde
House Number : 219
Age : 72 Gender : Male
Photo Available

261 HMM2175461
Name : Indubaij Madhukar Gawde
Husband's Name: Madhukar Gawde
House Number : 219
Age : 65 Gender : Female
Photo Available

262 ALJ0102270
Name : Vilas. Madhukar Gawde
Father's Name: Madhukar Gawde
House Number : 219
Age : 49 Gender : Male
Photo Available

263 ALJ1008804
Name : Amol Madhukar Gawde
Father's Name: Madhukar Gawde
House Number : 219
Age : 35 Gender : Male
Photo Available

264 ALJ9904996
Name : VAIBHAV GAVADE
Father's Name: SUDHAKAR GAVADE
House Number : 220
Age : 25 Gender : Male
Photo Available

265 ALJ9926486
Name : Bhagubaij Eknath Gavande
Husband's Name: Eknath Gavande
House Number : 220
Age : 87 Gender : Female
Photo Available

266 HMM2173607
Name : Nirmala Anil Gavande
Husband's Name: Anil Gavande
House Number : 220
Age : 44 Gender : Female
Photo Available

267 HMM2174936
Name : Sunil Eknath Gavande
Father's Name: Eknath Gavande
House Number : 220
Age : 43 Gender : Male
Photo Available

268 ALJ0102280
Name : Eknath Sonaji Gawde
Father's Name: Sonaji Gawde
House Number : 220
Age : 95 Gender : Male
Photo Available

269 ALJ9926494
Name : Sudhakar Eknath Gawde
Father's Name: Eknath Gawde
House Number : 220
Age : 52 Gender : Male
Photo Available

270 ALJ0102319
Name : Anil Eknath Gawde
Father's Name: Eknath Gawde
House Number : 220
Age : 49 Gender : Male
Photo Available

271 ALJ9926502
Name : Mangalaj Sudhakar Gawde
Husband's Name: Sudhakar Gawde
House Number : 220
Age : 48 Gender : Female
Photo Available

272 ALJ6353395
Name : Jyoti Sunil Gawde
Husband's Name: Sunil Gawde
House Number : 220
Age : 38 Gender : Female
Photo Available

273 ALJ6858351
Name : Shrikant Sanjay Bangale
Father's Name: Sanjay Bangale
House Number : 221
Age : 33 Gender : Male
Photo Available

274 ALJ9904855
Name : RAVI MARKE
Father's Name: OMKAR MARKE
House Number : 221
Age : 29 Gender : Male
Photo Available

275 HMM2175149
Name : Jyoti Omkar Marke
Husband's Name: Omkar Marke
House Number : 221a
Age : 52 Gender : Female
Photo Available

276 ALJ9927187
Name : Anant Laxman Bhalekar
Father's Name: Laxman Bhalekar
House Number : 222
Age : 56 Gender : Male
Photo Available

277 ALJ9927195
Name : Shashikala Anant Bhalekar
Husband's Name: Anant Bhalekar
House Number : 222
Age : 52 Gender : Female
Photo Available

278 ALJ9883786
Name : ASHWINI BHALEKAR
Husband's Name: SAMADHAN BHALEKAR
House Number : 222
Age : 29 Gender : Female
Photo Available

279 ALJ1008812
Name : Asha Prakash Khose
Husband's Name: Prakash Khose
House Number : 222
Age : 43 Gender : Female
Photo Available

280 ALJ9927203
Name : Ginabai Laxman Bhalekar
Husband's Name: Laxman Bhalekar
House Number : 222a
Age : 89 Gender : Female
Photo Available

281 ALJ6561237
Name : Ranjana Kaduba Bhalekar
Husband's Name: Kaduba Bhalekar
House Number : 222b
Age : 46 Gender : Female
Photo Available

282 ALJ9926528
Name : Aganda Tukaram Atole
Father's Name: Tukaram Atole
House Number : 227
Age : 62 Gender : Male
Photo Available

283 ALJ9926536
Name : Nalini Aganda Atole
Husband's Name: Aganda Atole
House Number : 227
Age : 57 Gender : Female
Photo Available

284 ALJ6119051
Name : Bhagawat Angada Atole
Father's Name: Angada Atole
House Number : 227
Age : 41 Gender : Male
Photo Available

285 ALJ1618388
Name : Gopal Prakash Khose
Father's Name: Prakash Sheshrao Khose
House Number : 228
Age : 24 Gender : Male
Photo Available

286 ALJ0102426
Name : Prakash Sheshrao Khose
Father's Name: Sheshrao Khose
House Number : 228
Age : 49 Gender : Male
Photo Available

287 HMM2214708
Name : Devidas. Sheshrao Khose
Father's Name: Sheshrao Khose
House Number : 228
Age : 46 Gender : Male
Photo Available

288 HMM2214716
Name : Godavari Devidas Khose
Husband's Name: Devidas Khose
House Number : 228
Age : 43 Gender : Female
Photo Available

289 ALJ0102434
Name : Joharabin Kasamasha Faqir
Husband's Name: Kasamasha Faqir
House Number : 230
Age : 80 Gender : Female
Photo Available

290 HMM2173656
Name : Ahamashah Kasamashah Faqir
Father's Name: Kasamashah Faqir
House Number : 230
Age : 53 Gender : Male
Photo Available

291 HMM0088914
Name : Samadasha Kasamasha Faqir
Father's Name: Kasamasha Faqir
House Number : 230
Age : 51 Gender : Male
Photo Available

292 HMM2174795
Name : Inayatasha Kasamasha Faqir
Father's Name: Kasamasha Faqir
House Number : 230
Age : 46 Gender : Male
Photo Available

293 HMM2174480
Name : Najaranabi Ahamadasha Faqir
Husband's Name: Ahamadasha Faqir
House Number : 230
Age : 44 Gender : Female
Photo Available

294 HMM2174498
Name : Mumatajbi Samadasha Faqir
Husband's Name: Samadasha Faqir
House Number : 230
Age : 43 Gender : Female
Photo Available

295 ALJ9890112
Name : Pravin More
Father's Name: Namdeo More
House Number : 231
Age : 29 Gender : Male
Photo Available

296 HMM2203198
Name : Malatabaij Bhimrao Khandagale
Husband's Name: Bhimrao Khandagale
House Number : 232
Age : 69 Gender : Female
Photo Available

297 ALJ9926569
Name : Prahlad Zadu Gavai
Father's Name: Zadu Gavai
House Number : 233
Age : 72 Gender : Male
Photo Available

298 ALJ6353429
Name : Mandakinij Prahlad Gavai
Husband's Name: Prahlad Gavai
House Number : 233
Age : 66 Gender : Female
Photo Available

299 HMM2175263
Name : Milind Prahlad Gavai
Father's Name: Prahlad Gavai
House Number : 233
Age : 43 Gender : Male
Photo Available

300 ALJ1519883
Name : MANISHA NITIN GAWAI GAWAI
Others: MANDAKINIJ PRALHAD GAWAI GAWAI
House Number : 233
Age : 33 Gender : Female
Photo Available

301 ALJ7018542
Name : Rushali Pravin Gawai
Husband's Name: Pravin Gawai
House Number : 233
Age : 31 Gender : Female
Photo Available

302 ALJ9926577
Name : Kushivarta Narayan Kharat
Husband's Name: Narayan Kharat
House Number : 234
Age : 79 Gender : Female
Photo Available

303 ALJ0102478
Name : Bhagwan Narayan Kharat
Father's Name: Narayan Kharat
House Number : 234
Age : 48 Gender : Male
Photo Available

304 HMM2174704
Name : Varsha Bhagwan Kharat
Husband's Name: Bhagwan Kharat
House Number : 234
Age : 45 Gender : Female
Photo Available

305 ALJ9927245
Name : Vimalaj Limbaji Mahankar
Husband's Name: Limbaji Mahankar
House Number : 235
Age : 72 Gender : Female
Photo Available

306 ALJ0102509
Name : Atmaram. Pundlik Kulasundar
Father's Name: Pundlik Kulasundar
House Number : 238
Age : 60 Gender : Male
Photo Available

307 ALJ6353437
Name : Mangalaj Atmaram. Kulasundar
Husband's Name: Atmaram. Kulasundar
House Number : 238
Age : 55 Gender : Female
Photo Available

308 ALJ6858310
Name : Sachin Atmaram Kulsundar
Father's Name: Atmaram Kulsundar
House Number : 238
Age : 32 Gender : Male
Photo Available

309 ALJ6924476
Name : Vikas Atmaram Kulsundar
Father's Name: Atmaram Kulsundar
House Number : 238
Age : 29 Gender : Male
Photo Available

310 ALJ0102517
Name : Sudam Parvata Kharat
Father's Name: Parvata Kharat
House Number : 239
Age : 79 Gender : Male
Photo Available

311 HMM2175594
Name : Pramod Sudam Kharat
Father's Name: Sudam Kharat
House Number : 239
Age : 44 Gender : Male
Photo Available

312 ALJ9890302
Name : Pushpa Kharat
Husband's Name: Ganesh Kharat
House Number : 240
Age : 28 Gender : Female
Photo Available

313 HMM2203438
Name : Kiran Dharam Singh Rajput
Father's Name: Dharam Singh Rajput
House Number : 240
Age : 47 Gender : Male
Photo Available

314 ALJ1008820
Name : Sheshrao Haribhau Kharat
Father's Name: Haribhau Kharat
House Number : 240 A
Age : 62 Gender : Male
Photo Available

315 ALJ9927450
Name : Alakaj Sheshrao Kharat
Husband's Name: Sheshrao Kharat
House Number : 240a
Age : 58 Gender : Female
Photo Available

316 HMM2172856
Name : Dynaneshvar Rustum Kharat
Father's Name: Rustum Kharat
House Number : 240b
Age : 43 Gender : Male
Photo Available

317 ALJ1008754
Name : Sarla Dynaneshvar Kharat
Husband's Name: Dynaneshvar Kharat
House Number : 240b
Age : 39 Gender : Female
Photo Available

318 HMM2173318
Name : Shivaji Haribhau Kharat
Father's Name: Haribhau Kharat
House Number : 240k
Age : 64 Gender : Male
Photo Available

319 ALJ9926585
Name : Sushilaj Shivaji Kharat
Husband's Name: Shivaji Kharat
House Number : 240k
Age : 62 Gender : Female
Photo Available

320 ALJ7018385
Name : Dattatray Bhaskar Kharat
Father's Name: Bhaskar Kharat
House Number : 241
Age : 39 Gender : Male
Photo Available

321 ALJ7018377
Name : Asha Dattatray Kharat
Husband's Name: Dattatray Kharat
House Number : 241
Age : 37 Gender : Female
Photo Available

322 ALJ6858187
Name : Sarala Parasram Kharat
Husband's Name: Parasram Kharat
House Number : 241
Age : 32 Gender : Female
Photo Available

323 ALJ0102587
Name : Durgabaij Tulashiram. Tale
Husband's Name: Tulashiram. Tale
House Number : 242
Age : 75 Gender : Female
Photo Available

324 ALJ0102597
Name : Raju Tulashiram. Tale
Father's Name: Tulashiram. Tale
House Number : 242
Age : 51 Gender : Male
Photo Available

325 HMM2203537
Name : Shalini Raju Tale
Husband's Name: Raju Tale
House Number : 242
Age : 44 Gender : Female
Photo Available

326 ALJ9904731
Name : SWATI TALE
Husband's Name: VIJAY TALE
House Number : 242
Age : 30 Gender : Female
Photo Available

327 ALJ9904517
Name : PAVAN TALE
Father's Name: RAJU TALE
House Number : 242
Age : 26 Gender : Male
Photo Available

328 ALJ0102608
Name : Gajanan Tulashiram. Tale
Father's Name: Tulashiram. Tale
House Number : 242a
Age : 58 Gender : Male
Photo Available

329 ALJ0102616
Name : Chandrakalaj Gajanan Tale
Husband's Name: Gajanan Tale
House Number : 242a
Age : 50 Gender : Female
Photo Available

330 ALJ1008838
Name : Vijay Gajanan Tale
Father's Name: Gajanan Tale
House Number : 242a
Age : 35 Gender : Male
Photo Available

331 ALJ0102624
Name : Lakshmij Ram Rao Chauhan
Husband's Name: Ram Rao Chauhan
House Number : 243
Age : 64 Gender : Female
Photo Available

332 HMM2173508
Name : Sandeep Ram Rao Chauhan
Father's Name: Ram Rao Chauhan
House Number : 243
Age : 43 Gender : Male
Photo Available

333 ALJ9927286
Name : Kamalaj Bhaskar Kale
Husband's Name: Bhaskar Kale
House Number : 244
Age : 63 Gender : Female
Photo Available

334 ALJ6353445
Name : Kailash Bhaskar Kale
Father's Name: Bhaskar Kale
House Number : 244
Age : 35 Gender : Male
Photo Available

335 ALJ6958862
Name : Varsha Kailas Kale
Husband's Name: Kailas Kale
House Number : 244
Age : 28 Gender : Female
Photo Available

336 ALJ9926635
Name : Bhagubaij Yadavagir Giri
Husband's Name: Yadavagir Giri
House Number : 245
Age : 68 Gender : Female
Photo Available

337 HMM2173474
Name : Ganesh Yadavagir Giri
Father's Name: Yadavagir Giri
House Number : 245
Age : 42 Gender : Male
Photo Available

338 ALJ6353452
Name : UMESHGIR YADAVGIR GIRI
Father's Name: Yadavagir Giri
House Number : 245
Age : 35 Gender : Male
Photo Available

339 ALJ0102686
Name : Sushilabaij Waman Dalvi
Husband's Name: Waman Dalvi
House Number : 246
Age : 78 Gender : Female
Photo Available

340 ALJ9926643
Name : Manakarna Devraj Burkul
Husband's Name: Devraj Burkul
House Number : 247
Age : 89 Gender : Female
Photo Available

341 ALJ9890062
Name : Ushabai Burkul
Husband's Name: Gulabrao Burkul
House Number : 247
Age : 53 Gender : Female
Photo Available

342 ALJ0102707
Name : Satyabhamaj Santosh Bhand
Husband's Name: Santosh Bhand
House Number : 248
Age : 64 Gender : Female
Photo Available

343 HMM2175016
Name : Sangita Prahlad Bhalekar
Husband's Name: Prahlad Bhalekar
House Number : 250
Age : 54 Gender : Female
Photo Available

344 HMM2203099
Name : Rajesh Prahlad Bhalekar
Father's Name: Prahlad Bhalekar
House Number : 250
Age : 45 Gender : Male
Photo Available

345 HMM2203388
Name : Vijay Prahlad Bhalekar
Father's Name: Prahlad Bhalekar
House Number : 250
Age : 42 Gender : Male
Photo Available

346 ALJ0102723
Name : Kasabaij Ashruba Bhand
Others: Ashruba Bhand
House Number : 251
Age : 68 Gender : Female
Photo Available

347 ALJ1008853
Name : Ambadas Ashru Bhand
Father's Name: Ashru Bhand
House Number : 251
Age : 47 Gender : Male
Photo Available

348 ALJ6561245
Name : Mandakini Ambadas Bhand
Husband's Name: Ambadas Bhand
House Number : 251
Age : 43 Gender : Female
Photo Available

349 ALJ9926593
Name : Gokarnabaij Bhivsan Kharat
Husband's Name: Bhivsan Kharat
House Number : 253
Age : 73 Gender : Female
Photo Available

350 ALJ9927344
Name : Arun Bhivsan Kharat
Father's Name: Bhivsan Kharat
House Number : 253
Age : 51 Gender : Male
Photo Available

351 HMM2175644
Name : Meena Arun Kharat
Husband's Name: Arun Kharat
House Number : 253
Age : 42 Gender : Female
Photo Available

352 ALJ9926650
Name : Janabaij Kisan Bhutekar
Others: Janabai Bhutekar
House Number : 255
Age : 73 Gender : Female
Photo Available

353 ALJ1008861
Name : Gajanan Kisan Bhutekar
Father's Name: Kisan Bhutekar
House Number : 255
Age : 51 Gender : Male
Photo Available

354 ALJ9926668
Name : Gitabaij Gajanan Bhutekar
Husband's Name: Gajanan Bhutekar
House Number : 255
Age : 48 Gender : Female
Photo Available

355 HMM2203818
Name : Ganesh Kisan Bhutekar
Father's Name: Kisan Bhutekar
House Number : 255
Age : 47 Gender : Male
Photo Available

356 HMM2214526
Name : Sangeeta Ganesh Bhutekar
Husband's Name: Ganesh Bhutekar
House Number : 255
Age : 45 Gender : Female
Photo Available

357 HMM2214575
Name : Vinayak Kisan Bhutekar
Father's Name: Kisan Bhutekar
House Number : 255
Age : 43 Gender : Male
Photo Available

358 ALJ1562958
Name : Mahesh Badrinarayan Dahatonde DAHATONDE
Others: SHIVAM DAHATONDE
House Number : 256
Age : 24 Gender : Male
Photo Available

359 ALJ9927419
Name : Dharam Singh Hari Singh Rajput
Father's Name: Hari Singh Rajput
House Number : 256
Age : 79 Gender : Male
Photo Available

360 HMM2175693
Name : Urmila Dharam Singh Rajput
Husband's Name: Dharam Singh Rajput
House Number : 256
Age : 74 Gender : Female
Photo Available

361 ALJ9927427
Name : Deepak Dharam Singh Rajput
Father's Name: Dharam Singh Rajput
House Number : 256
Age : 48 Gender : Male
Photo Available

362 ALJ6958771
Name : Dipali Kiran Rajput
Husband's Name: Kiran Rajput
House Number : 256
Age : 33 Gender : Female
Photo Available

363 HMM2173789
Name : Sanjabarav Sham Rao Bangale
Father's Name: Sham Rao Bangale
House Number : 256a
Age : 54 Gender : Male
Photo Available

364 HMM2173698
Name : Rukhamina Sanjabarav Bangale
Husband's Name: Sanjabarav Bangale
House Number : 256a
Age : 51 Gender : Female
Photo Available

365 ALJ0102814
Name : Ashok Uttam. Panhe
Father's Name: Uttam. Panhe
House Number : 257
Age : 60 Gender : Male
Photo Available

366 ALJ9904913
Name : GAJANAN PANHE
Father's Name: ASHOK PANHE
House Number : 257
Age : 31 Gender : Male
Photo Available

367 HMM0089391
Name : Ramkor J. Uttam Panhe
Others: Ramakorabai Panhe
House Number : 258
Age : 80 Gender : Female
Photo Available

368 HMM2203727
Name : Vasanta Uttam. Panhe
Father's Name: Uttam. Panhe
House Number : 258
Age : 55 Gender : Male
Photo Available

369 ALJ9926676
Name : Ranjanabaij Vasanta Panhe
Husband's Name: Vasanta Panhe
House Number : 258
Age : 52 Gender : Female
Photo Available

370 ALJ9904962
Name : SWAPNIL PANHE
Father's Name: VASANTA PANHE
House Number : 258
Age : 36 Gender : Male
Photo Available

371 ALJ9904756
Name : NISHA PANHE
Father's Name: VASANTA PANHE
House Number : 258
Age : 28 Gender : Female
Photo Available

372 ALJ0102848
Name : Prakash Bhikaji Yaramule
Father's Name: Bhikaji Yaramule
House Number : 259
Age : 70 Gender : Male
Photo Available

373 ALJ0102854
Name : Indubaij Prakash Yaramule
Husband's Name: Prakash Yaramule
House Number : 259
Age : 63 Gender : Female
Photo Available

374 HMM2174191
Name : Suresh Prakash Yaramule
Father's Name: Suryabhan Yaramule
House Number : 259
Age : 43 Gender : Male
Photo Available

375 HMM2175321
Name : Manohar Prakash Yaramule
Father's Name: Prakash Yaramule
House Number : 259
Age : 41 Gender : Male
Photo Available

376 ALJ7018559
Name : Dipali Manohar Yarmule
Husband's Name: Manohar Yarmule
House Number : 259
Age : 34 Gender : Female
Photo Available

377 ALJ9926692
Name : Pandhari Ranu Kakde
Father's Name: Ranu Kakde
House Number : 260
Age : 78 Gender : Male
Photo Available

378 ALJ6119077
Name : Kaushalyabaij Pandhari Kakde
Husband's Name: Pandhari Kakde
House Number : 260
Age : 70 Gender : Female
Photo Available

379 HMM2173938
Name : Vitthal Pandhari Kakde
Father's Name: Pandhari Kakde
House Number : 260
Age : 54 Gender : Male
Photo Available

380 HMM2174233
Name : Meena Vitthal Kakde
Husband's Name: Vitthal Kakde
House Number : 260
Age : 47 Gender : Female
Photo Available

381 ALJ9884081
Name : VAISHNAVI KHARAT
Father's Name: ASHOK KHARAT
House Number : 260
Age : 25 Gender : Female
Photo Available

382 ALJ6353478
Name : Godavari Sheshrao Kharat
Husband's Name: Sheshrao Kharat
House Number : 261
Age : 69 Gender : Female
Photo Available

383 ALJ6353486
Name : Sheshrao Kharat
Father's Name: Kharat
House Number : 261
Age : 69 Gender : Male
Photo Available

384 HMM2203255
Name : Ganesh Sheshrao Kharat
Father's Name: Sheshrao Kharat
House Number : 261
Age : 50 Gender : Male
Photo Available

385 ALJ7904659
Name : Sharad Sheshrao Kharat
Father's Name: Sheshrao Kharat
House Number : 261
Age : 43 Gender : Male
Photo Available

386 HMM2203271
Name : Rekha Ganesh Kharat
Husband's Name: Ganesh Kharat
House Number : 261
Age : 43 Gender : Female
Photo Available

387 ALJ6958854
Name : Sharda Sharad Kharat
Husband's Name: Sharad Kharat
House Number : 261
Age : 37 Gender : Female
Photo Available

388 ALJ9927468
Name : Godavarij Punjaji Kale
Husband's Name: Punjaji Kale
House Number : 262
Age : 68 Gender : Female
Photo Available

389 ALJ6119085
Name : Gopal Punjaji Kale
Father's Name: Punjaji Kale
House Number : 262
Age : 35 Gender : Male
Photo Available

390 ALJ1008903
Name : Vilas Atmaram Kale
Father's Name: Atmaram Kale
House Number : 263 A
Age : 36 Gender : Male
Photo Available

391 ALJ0102905
Name : Atmaram. Sitaram. Kale
Father's Name: Sitaram. Kale
House Number : 263a
Age : 68 Gender : Male
Photo Available

392 ALJ0102913
Name : Kantabaij Atmaram. Kale
Husband's Name: Atmaram. Kale
House Number : 263a
Age : 64 Gender : Female
Photo Available

393 ALJ1008895
Name : Dattu Atmaram Kale
Father's Name: Atmaram Kale
House Number : 263a
Age : 41 Gender : Male
Photo Available

394 HMM2173813
Name : Vachchhalabaij Prahlad Gunevad
Others: Prahlad Gunevad
House Number : 264
Age : 70 Gender : Female
Photo Available

395 ALJ7904667
Name : Dattatreya Prahlad Gunevad
Father's Name: Prahlad Gunevad
House Number : 264
Age : 49 Gender : Male
Photo Available

396 ALJ0102921
Name : Gajanan Prahlad Gunevad
Father's Name: Prahlad Gunevad
House Number : 264
Age : 49 Gender : Male
Photo Available

397 ALJ1008911
Name : Sangeeta Gajanan Gunevad
Husband's Name: Gajanan Gunevad
House Number : 264
Age : 48 Gender : Female
Photo Available

398 ALJ7018468
Name : Akshay Gajanan Gunewad
Father's Name: Gajanan Gunewad
House Number : 264
Age : 27 Gender : Male
Photo Available

399 ALJ6958797
Name : Sarla Sukhadeo Khatke
Husband's Name: Sukhadeo Khatke
House Number : 264
Age : 39 Gender : Female
Photo Available

400 ALJ0102939
Name : Dvarakabaij Gyandev Khatke
Husband's Name: Gyandev Khatke
House Number : 264a
Age : 70 Gender : Female
Photo Available

401 ALJ9926940
Name : Gambhirrao Rama Khandare
Father's Name: Rama Khandare
House Number : 264k
Age : 55 Gender : Male
Photo Available

402 ALJ9926957
Name : Sunitaj Gambhirrao Khandare
Husband's Name: Gambhirrao Khandare
House Number : 264k
Age : 49 Gender : Female
Photo Available

403 ALJ1616705
Name : HIWALE ASHA ADINATH
Husband's Name: Adinath Anil Hiwale
House Number : 01
Age : 26 Gender : Female
Photo Available

404 ALJ1616713
Name : Usha Ruprao Khandare
Father's Name: Ruprao Khandare
House Number : 265
Age : 23 Gender : Female
Photo Available

405 HMM2172914
Name : Sheela Ruprao Khandare
Husband's Name: Ruprao Khandare
House Number : 265
Age : 44 Gender : Female
Photo Available

406 ALJ0102993
Name : Rukhaminaj Ramesh Bangale
Husband's Name: Ramesh Bangale
House Number : 266
Age : 58 Gender : Female
Photo Available

407 ALJ1618305
Name : Ganesh Samadhan Gawai Gawai
Father's Name: Samadhan Gawai
House Number : 267
Age : 27 Gender : Male
Photo Available

408 ALJ9926718
Name : Pramilaj Prakash Yaramule
Husband's Name: Prakash Yaramule
House Number : 267
Age : 62 Gender : Female
Photo Available

409 HMM2203453
Name : Badrinarayan Prakash Yaramule
Father's Name: Prakash Yaramule
House Number : 267
Age : 44 Gender : Male
Photo Available

410 ALJ9886326
Name : KUNDA YARMULE
Husband's Name: BADRI YARMULE
House Number : 267
Age : 40 Gender : Female
Photo Available

411 ALJ1617729
Name : Priyanka Vasudev Khatke
Others: Vasudev khatke
House Number : 269
Age : 25 Gender : Female
Photo Available

412 ALJ1617695
Name : Vishal Vasudev Khatke
Others: Vasudev khate
House Number : 269
Age : 22 Gender : Male
Photo Available

413 ALJ0103010
Name : Madan Tejrao Marke
Father's Name: Tejrao Marke
House Number : 269
Age : 59 Gender : Male
Photo Available

414 HMM2173821
Name : Sakhubaij Madan Marke
Husband's Name: Madan Marke
House Number : 269
Age : 48 Gender : Female
Photo Available

415 ALJ0103028
Name : Bhagwan Majaji Yaramule
Father's Name: Majaji Yaramule
House Number : 270
Age : 75 Gender : Male
Photo Available

416 ALJ0103036
Name : Renukabai Bhagwan Yaramule
Husband's Name: Bhagwan Yaramule
House Number : 270
Age : 68 Gender : Female
Photo Available

417 ALJ0103044
Name : Savitaj Bhagwan Yaramule
Husband's Name: Bhagwan Yaramule
House Number : 270
Age : 55 Gender : Female
Photo Available

418 ALJ0103050
Name : Panjabrao Januji Bangale
Father's Name: Januji Bangale
House Number : 271
Age : 73 Gender : Male
Photo Available

419 ALJ0103060
Name : Kaushalyabaij Panjabrao Bangale
Husband's Name: Panjabrao Bangale
House Number : 271
Age : 69 Gender : Female
Photo Available

420 HMM2173151
Name : Siddheshwar Panjabrao Bangale
Father's Name: Panjabrao Bangale
House Number : 271
Age : 45 Gender : Male
Photo Available

421 ALJ6924484
Name : Puja Digambar Bangale
Husband's Name: Digambar Kambale
House Number : 271
Age : 29 Gender : Female
Photo Available

422 ALJ1617885
Name : Lina Dattatray Bangale
Husband's Name: Dattatray Bangale
House Number : 272
Age : 26 Gender : Female
Photo Available

423 ALJ9926973
Name : Kamalaj Tejrao Bangale
Husband's Name: Tejrao Bangale
House Number : 272
Age : 79 Gender : Female
Photo Available

424 HMM2214625
Name : Samadhan Tejrao Bangale
Father's Name: Tejrao Bangale
House Number : 272
Age : 40 Gender : Male
Photo Available

425 ALJ1563048
Name : RUKHMINA SAMADHAN BANGALE BANGALE
Husband's Name: SAMADHAN TEJRAO BANGALE BANGALE
House Number : 272
Age : 34 Gender : Female
Photo Available

426 HMM0089714
Name : Kushivarta Vitthal Bangale
Husband's Name: Vitthal Bangale
House Number : 273
Age : 73 Gender : Female
Photo Available

427 HMM2214138
Name : Shivshankar Vitthal Bangale
Father's Name: Vitthal Bangale
House Number : 273
Age : 40 Gender : Male
Photo Available

428 ALJ6119093
Name : Rukhmina Shankar Bangale
Husband's Name: Shankar Bangale
House Number : 273
Age : 36 Gender : Female
Photo Available

429 HMM0089730
Name : Annapurna Bajirao Bangale
Others: Bajirao Bangale
House Number : 274
Age : 78 Gender : Female
Photo Available

430 ALJ0103090
Name : Santosh Bajirao Bangale
Father's Name: Bajirao Bangale
House Number : 274
Age : 53 Gender : Male
Photo Available

431 ALJ9926742
Name : Subhadrabaij Ram Rao Rindhe
Husband's Name: Ram Rao Rindhe
House Number : 275
Age : 89 Gender : Female
Photo Available

432 ALJ9926759
Name : Kaushalyabaij Pandurang Rindhe
Husband's Name: Pandurang Rindhe
House Number : 275
Age : 84 Gender : Female
Photo Available

433 ALJ0103127
Name : Renuka J. Yaramule
Husband's Name: Uttam. Yaramule
House Number : 276
Age : 65 Gender : Female
Photo Available

434 HMM2174605
Name : Sandeep Uttam Yaramule
Father's Name: Uttam Yaramule
House Number : 276
Age : 41 Gender : Male
Photo Available

435 ALJ1616887
Name : Dattatray Bhikaji Burkul
Father's Name: Bhikaji Burkul
House Number : 278
Age : 23 Gender : Male
Photo Available

436 HMM2214450
Name : Bhikaji Ganpat Burkul
Father's Name: Ganpat Burkul
House Number : 278
Age : 70 Gender : Male
Photo Available

437 HMM2175255
Name : Samadhan Rambhau Yaramule
Father's Name: Rambhau Yaramule
House Number : 278a
Age : 72 Gender : Male
Photo Available

438 HMM2173904
Name : Sakhubai Samadhan Yaramule
Husband's Name: Samadhan Yaramule
House Number : 278a
Age : 67 Gender : Female
Photo Available

439 HMM2173417
Name : Prabhavati Rajaram Motivad
Husband's Name: Rajaram Motivad
House Number : 279a
Age : 64 Gender : Female
Photo Available

440 ALJ1561059
Name : Prayag Sham Rao Panhe
Husband's Name: Sham Rao Panhe
House Number : 279a
Age : 92 Gender : Female
Photo Available

441 ALJ9926775
Name : Ashru Jayvanta Burkul
Father's Name: Jayvanta Burkul
House Number : 281
Age : 65 Gender : Male
Photo Available

442 ALJ9926783
Name : Mathurabaij Ashru Burkul
Husband's Name: Ashru Burkul
House Number : 281
Age : 58 Gender : Female
Photo Available

443 HMM2214286
Name : Vitthal Ashru Burkul
Father's Name: Ashru Burkul
House Number : 281
Age : 43 Gender : Male
Photo Available

444 ALJ6858229
Name : Sonu Gajanan Burkul
Husband's Name: Gajanan Burkul
House Number : 281
Age : 32 Gender : Female
Photo Available

445 HMM2173961
Name : Laxmi Maroti Waghmare
Husband's Name: Maroti Waghmare
House Number : 281
Age : 50 Gender : Female
Photo Available

446 ALJ0103169
Name : Bhagwan Dagdu Solanki
Father's Name: Dagdu Solanki
House Number : 282
Age : 85 Gender : Male
Photo Available

447 ALJ0103179
Name : Shenvatabaij Bhagwan Solanki
Husband's Name: Bhagwan Solanki
House Number : 282
Age : 79 Gender : Female
Photo Available

448 HMM2174118
Name : Ramesh Bhagwan Solanki
Father's Name: Bhagwan Solanki
House Number : 282
Age : 53 Gender : Male
Photo Available

449 HMM2174134
Name : Kusum Ramesh Solanki
Husband's Name: Ramesh Solanki
House Number : 282
Age : 43 Gender : Female
Photo Available

450 ALJ1618453
Name : Jai Rahul Gawai
Father's Name: Rahul Gawai
House Number : 283
Age : 27 Gender : Female
Photo Available

451 ALJ9927062
Name : Arjun Bajirao Marke
Father's Name: Bajirao Marke
House Number : 284
Age : 65 Gender : Male
Photo Available

452 ALJ9927070
Name : Kaveri J. Arjun Marke
Husband's Name: Arjun Marke
House Number : 284
Age : 60 Gender : Female
Photo Available

453 ALJ7904808
Name : Sunil Arjun Marke
Father's Name: Arjun Marke
House Number : 284
Age : 39 Gender : Male
Photo Available

454 ALJ9886482
Name : UJWALA MARKE
Husband's Name: GANESH MARKE
House Number : 284
Age : 39 Gender : Female
Photo Available

455 ALJ6561252
Name : Ganesh Arjun Marke
Father's Name: Arjun Marke
House Number : 284
Age : 35 Gender : Female
Photo Available

456 ALJ0103199
Name : Vachchhalaj Prahlad Marke
Husband's Name: Prahlad Marke
House Number : 285
Age : 68 Gender : Female
Photo Available

457 HMM2173870
Name : Sanjabarav Prahlad Marke
Father's Name: Prahlad Marke
House Number : 285
Age : 44 Gender : Male
Photo Available

458 HMM2173862
Name : Ratna Sanjabarav Marke
Husband's Name: Sanjabarav Marke
House Number : 285
Age : 44 Gender : Female
Photo Available

459 ALJ7018120
Name : Dipak Dagdu Motiwadh
Father's Name: Dagdu Motiwadh
House Number : 285
Age : 30 Gender : Male
Photo Available

460 ALJ7018112
Name : Vishal Dagdu Motiwadh
Father's Name: Dagdu Motiwadh
House Number : 285
Age : 29 Gender : Male
Photo Available

461 HMM2174209
Name : Dagdu Vinayak Motivad
Father's Name: Vinayak Motivad
House Number : 285a
Age : 55 Gender : Male
Photo Available

462 HMM2173854
Name : Dwarka Dagdu Motivad
Husband's Name: Dagdu Motivad
House Number : 285a
Age : 50 Gender : Female
Photo Available

463 ALJ0103218
Name : Vitthal Pandurang Borkar
Father's Name: Pandurang Borkar
House Number : 285b
Age : 54 Gender : Male
Photo Available

464 ALJ0103226
Name : Kanta Vitthal Borkar
Husband's Name: Vitthal Borkar
House Number : 285b
Age : 50 Gender : Female
Photo Available

465 ALJ9926791
Name : Ashok Naththu Bangale
Father's Name: Naththu Bangale
House Number : 286
Age : 65 Gender : Male
Photo Available

466 ALJ9926809
Name : Ushaj Ashok Bangale
Husband's Name: Ashok Bangale
House Number : 286
Age : 58 Gender : Female
Photo Available

467 HMM2203305
Name : Samadhan Ashok Bangale
Father's Name: Ashok Bangale
House Number : 286
Age : 42 Gender : Male
Photo Available

468 ALJ7018526
Name : Shanurbi Kiran Tamboli
Husband's Name: Kiran Tamboli
House Number : 286
Age : 31 Gender : Female
Photo Available

469 ALJ0103258
Name : Sheshrao Naththu Bangale
Father's Name: Naththu Bangale
House Number : 287
Age : 62 Gender : Male
Photo Available

470 HMM2175586
Name : Sunitaj Sheshrao Bangale
Husband's Name: Sheshrao Bangale
House Number : 287
Age : 56 Gender : Female
Photo Available

471 ALJ7018153
Name : Gopal Sheshrao Bangale
Father's Name: Sheshrao Bangale
House Number : 287
Age : 29 Gender : Male
Photo Available

472 ALJ9927138
Name : Madhukar Naththu Bangale
Father's Name: Naththu Bangale
House Number : 288
Age : 58 Gender : Male
Photo Available

473 ALJ9927146
Name : Sangitaj Madhukar Bangale
Husband's Name: Madhukar Bangale
House Number : 288
Age : 52 Gender : Female
Photo Available

474 ALJ9927153
Name : Raju Bhikaji Vaidya
Father's Name: Bhikaji Vaidya
House Number : 288a
Age : 55 Gender : Male
Photo Available

475 ALJ9927161
Name : Induj Raju Vaidya
Husband's Name: Raju Vaidya
House Number : 288a
Age : 50 Gender : Female
Photo Available

476 ALJ9927179
Name : Tejrao Tukaram. Kharat
Father's Name: Tukaram. Kharat
House Number : 289
Age : 72 Gender : Male
Photo Available

477 ALJ6561260
Name : Mandodarij Tejrao Kharat
Husband's Name: Tejrao Kharat
House Number : 289
Age : 67 Gender : Female
Photo Available

478 ALJ6958706
Name : Murlidhar Tejrao Kharat
Father's Name: Tejrao Kharat
House Number : 289
Age : 45 Gender : Male
Photo Available

479 HMM2214328
Name : Sunanda Murlidhar Kharat
Husband's Name: Murlidhar Kharat
House Number : 289
Age : 44 Gender : Female
Photo Available

480 ALJ6119119
Name : Shridhar Tejrao Kharat
Father's Name: Tejrao Kharat
House Number : 289
Age : 37 Gender : Male
Photo Available

481 ALJ9926825
Name : Panchafulaj Limbaji Kharat
Husband's Name: Limbaji Kharat
House Number : 290
Age : 66 Gender : Female
Photo Available

482 ALJ6353510
Name : Vijay Limbanjee Kharat
Father's Name: Limbanjee Kharat
House Number : 290
Age : 37 Gender : Male
Photo Available

483 ALJ9926833
Name : Bhikaji Shyam Rao Gofane
Father's Name: Shyam Rao Gofane
House Number : 290a
Age : 70 Gender : Male
Photo Available

484 ALJ9926841
Name : Sakhubaij Bhikaji Gofane
Husband's Name: Bhikaji Gofane
House Number : 290a
Age : 64 Gender : Female
Photo Available

485 HMM2203404
Name : Shivdas Bhikaji Gofane
Father's Name: Bhikaji Gofane
House Number : 290a
Age : 42 Gender : Male
Photo Available

486 HMM2175065
Name : Lata Limbaji Salve
Husband's Name: Limbaji Salve
House Number : 290b
Age : 50 Gender : Female
Photo Available

487 ALJ7018518
Name : Archana Mahadevsing Rajput
Husband's Name: Mahadevsing Rajput
House Number : 291
Age : 29 Gender : Female
Photo Available

488 ALJ0103317
Name : Bismillah J. Se. Mushtaq Tamboli
Husband's Name: Se. Mushtaq Tamboli
House Number : 291
Age : 55 Gender : Female
Photo Available

489 ALJ9886102
Name : NANDA AMBHORE
Husband's Name: JAYRAM AMBHORE
House Number : 292
Age : 27 Gender : Female
Photo Available

490 ALJ0103325
Name : Vishnu Kisan Gayakwad
Father's Name: Kisan Gayakwad
House Number : 292
Age : 67 Gender : Male
Photo Available

491 ALJ0103333
Name : Vanamalaj Vishnu Gayakwad
Husband's Name: Vishnu Gayakwad
House Number : 292
Age : 63 Gender : Female
Photo Available

492 HMM2203479
Name : Pradeep Vishnu Gayakwad
Father's Name: Vishnu Gayakwad
House Number : 292
Age : 42 Gender : Male
Photo Available

493 ALJ6119127
Name : PRAVIN VISHNU GAIKWAD
Father's Name: Vishnu Gayakwad
House Number : 292
Age : 40 Gender : Male
Photo Available

494 ALJ1691757
Name : VANDANA PRADIP INGALE INGALE
Husband's Name: PRADIP INGALE
House Number : 292
Age : 29 Gender : Female
Photo Available

495 ALJ6924468
Name : Pradip Dilip Tode
Father's Name: Dilip Tode
House Number : 292
Age : 29 Gender : Male
Photo Available

496 HMM2174126
Name : Sudam Narayan Sable
Father's Name: Narayan Sable
House Number : 292a
Age : 73 Gender : Male
Photo Available

497 ALJ6353528
Name : Sindhu Sudam Sable
Husband's Name: Sudam Sable
House Number : 292a
Age : 69 Gender : Female
Photo Available

498 ALJ6353544
Name : Sunita Arun Sable
Husband's Name: Arun Sable
House Number : 292a
Age : 44 Gender : Female
Photo Available

499 ALJ7904691
Name : Gajanan Sudam Sable
Father's Name: Sudam Sable
House Number : 292a
Age : 37 Gender : Male
Photo Available

500 ALJ7904709
Name : Suresh Vishwanath Avasarmol
Father's Name: Vishwanath Avasarmol
House Number : 292b
Age : 49 Gender : Male
Photo Available

501 ALJ0103357
Name : Induj Sheshrao Ingle
Husband's Name: Sheshrao Ingle
House Number : 292b
Age : 60 Gender : Female
Photo Available

502 HMM2173664
Name : Dilip Shrirang Tode
Father's Name: Shrirang Tode
House Number : 292k
Age : 54 Gender : Male
Photo Available

503 HMM2173284
Name : Seeta Dilip Tode
Husband's Name: Dilip Tode
House Number : 292k
Age : 49 Gender : Female
Photo Available

504 ALJ9904772
Name : SEEMA CHAVHAN
Husband's Name: SANDIP CHAVHAN
House Number : 293
Age : 37 Gender : Female
Photo Available

505 ALJ0103377
Name : Mangalaj Vasanta Waghmare
Husband's Name: Vasanta Waghmare
House Number : 293
Age : 55 Gender : Female
Photo Available

506 HMM2173177
Name : Janardhan Namdev Marke
Father's Name: Namdev Marke
House Number : 295a
Age : 45 Gender : Male
Photo Available

507 HMM2174985
Name : Shakuntala Janardhan Marke
Husband's Name: Janardhan Marke
House Number : 295a
Age : 45 Gender : Female
Photo Available

508 ALJ6353551
Name : Subhash Kaduba Kharat
Father's Name: Kaduba Kharat
House Number : 295b
Age : 65 Gender : Male
Photo Available

509 HMM2203545
Name : Sanjay Subhash Kharat
Father's Name: Subhash Kharat
House Number : 295b
Age : 41 Gender : Male
Photo Available

510 ALJ9927310
Name : Ashaj Gajanan Waghmare
Husband's Name: Gajanan Waghmare
House Number : 296
Age : 49 Gender : Female
Photo Available

511 ALJ0103408
Name : Hiraman Faqira Waghmare
Father's Name: Faqira Waghmare
House Number : 297
Age : 58 Gender : Male
Photo Available

512 ALJ0103416
Name : Gangubaij Hiraman Waghmare
Husband's Name: Hiraman Waghmare
House Number : 297
Age : 55 Gender : Female
Photo Available

513 ALJ0103424
Name : Vishnu Gyanu Gavai
Father's Name: Gyanu Gavai
House Number : 299
Age : 56 Gender : Male
Photo Available

514 ALJ0103432
Name : Sagaraj Vishnu Gavai
Husband's Name: Vishnu Gavai
House Number : 299
Age : 50 Gender : Female
Photo Available

515 ALJ0103440
Name : Limbaji Govinda Khandare
Father's Name: Govinda Khandare
House Number : 300
Age : 55 Gender : Male
Photo Available

516 ALJ0103456
Name : Venubaij Limbaji Khandare
Husband's Name: Limbaji Khandare
House Number : 300
Age : 50 Gender : Female
Photo Available

517 ALJ7018450
Name : Pavan Limbaji Khandare
Father's Name: Limbaji Khandare
House Number : 300
Age : 27 Gender : Male
Photo Available

518 ALJ9926874
Name : Sanjay Bhagwan Kharat
Father's Name: Bhagwan Kharat
House Number : 301
Age : 53 Gender : Male
Photo Available

519 HMM2214377
Name : Sheela Sanjay Kharat
Husband's Name: Sanjay Kharat
House Number : 301
Age : 48 Gender : Female
Photo Available

520 HMM2202950
Name : Arun Bhagwan Kharat
Father's Name: Bhagwan Kharat
House Number : 301
Age : 45 Gender : Male
Photo Available

521 ALJ9927435
Name : Kantabaij Ramadas. Khandare
Husband's Name: Ramadas. Khandare
House Number : 303
Age : 81 Gender : Female
Photo Available

522 ALJ0103507
Name : Sakharam Gyanu Khandagale
Father's Name: Gyanu Khandagale
House Number : 304
Age : 69 Gender : Male
Photo Available

523 HMM2175719
Name : Samadhan Sakharam Khandagale
Father's Name: Sakharam Khandagale
House Number : 304
Age : 43 Gender : Male
Photo Available

524 HMM2175099
Name : Vijay Sakharam Khandagale
Father's Name: Sakharam Khandagale
House Number : 304
Age : 41 Gender : Male
Photo Available

525 ALJ6353569
Name : Mayavati Samadhan Khandagale
Husband's Name: Samadhan Khandagale
House Number : 304
Age : 36 Gender : Female
Photo Available

526 ALJ9904608
Name : SANTOSH SALVE
Father's Name: MURLIDAR SALVE
House Number : 304
Age : 39 Gender : Male
Photo Available

527 ALJ0103486
Name : Bhaurao Rajaram. Ambhore
Father's Name: Rajaram. Ambhore
House Number : 305
Age : 64 Gender : Male
Photo Available

528 ALJ0103496
Name : Mirabaij Bhaurao Ambhore
Husband's Name: Bhaurao Ambhore
House Number : 305
Age : 59 Gender : Female
Photo Available

529 ALJ0103523
Name : Vikram. Gyanu Khandagale
Father's Name: Gyanu Khandagale
House Number : 306
Age : 70 Gender : Male
Photo Available

530 HMM2173680
Name : Lilabaij Vikram. Khandagale
Husband's Name: Vikram. Khandagale
House Number : 306
Age : 62 Gender : Female
Photo Available

531 ALJ1008929
Name : Madhukar Vikram Khandagale
Father's Name: Vikram Khandagale
House Number : 306
Age : 47 Gender : Male
Photo Available

532 ALJ6353577
Name : Sudhakar Vikram Khandagale
Father's Name: Vikram Khandagale
House Number : 306
Age : 46 Gender : Male
Photo Available

533 ALJ1008937
Name : Ranjana Mudhukar Khandagale
Husband's Name: Mudhukar Khandagale
House Number : 306
Age : 43 Gender : Female
Photo Available

534 ALJ9926882
Name : Yamunabaij Gyanaba Jamadhade
Husband's Name: Gyanaba Jamadhade
House Number : 307
Age : 63 Gender : Female
Photo Available

535 ALJ6119135
Name : Madan Gyanaba Jamadhade
Father's Name: Gyanaba Jamadhade
House Number : 307
Age : 39 Gender : Male
Photo Available

536 HMM2214492
Name : Ashruba Baburao Gavai
Father's Name: Baburao Gavai
House Number : 307b
Age : 65 Gender : Male
Photo Available

537 ALJ0104751
Name : Mangalaj Ashruba Gavai
Husband's Name: Ashruba Gavai
House Number : 307b
Age : 58 Gender : Female
Photo Available

538 ALJ6119150
Name : Rahul Ramesh Gavai
Father's Name: Ramesh Gavai
House Number : 308
Age : 35 Gender : Male
Photo Available

539 ALJ9886540
Name : NAMRATA GAWAI
Husband's Name: RAHUL GAWAI
House Number : 308
Age : 36 Gender : Female
Photo Available

540 ALJ1008945
Name : Amol Ramesh Gavai
Father's Name: Ramesh Gavai
House Number : 308 A
Age : 36 Gender : Male
Photo Available

541 HMM2173409
Name : Suman Ramesh Gavai
Husband's Name: Ramesh Gavai
House Number : 308a
Age : 48 Gender : Female
Photo Available

542 ALJ9926908
Name : Mandodarij Prahlad Khandare
Husband's Name: Prahlad Khandare
House Number : 309
Age : 64 Gender : Female
Photo Available

543 ALJ1008952
Name : Deepak Prahlad Khandare
Father's Name: Prahlad Khandare
House Number : 309
Age : 38 Gender : Male
Photo Available

544 ALJ1618438
Name : Laxmi Rahul Khandare
Husband's Name: Rahul Khandare
House Number : 310
Age : 22 Gender : Female
Photo Available

545 ALJ0103575
Name : Baban Jayvanta Khandare
Father's Name: Jayvanta Khandare
House Number : 310
Age : 57 Gender : Male
Photo Available

546 ALJ0103585
Name : KACHRABAI KHANDARE
Husband's Name: BABAN KHANDARE
House Number : 310
Age : 52 Gender : Female
Photo Available

547 ALJ6714950
Name : Sandip Baban Khandare
Father's Name: Baban Khandare
House Number : 310
Age : 29 Gender : Male
Photo Available

548 ALJ1618362
Name : parkash bhagvan Tode
Father's Name: bhagvan
House Number : 310
Age : 28 Gender : Male
Photo Available

549 ALJ9904764
Name : ANITA AMBHORE
Father's Name: UTTAM AMBHORE
House Number : 312
Age : 30 Gender : Female
Photo Available

550 ALJ9904749
Name : MAYUR AMBHORE
Father's Name: UTTAM AMBHORE
House Number : 312
Age : 27 Gender : Male
Photo Available

551 ALJ1009083
Name : Samadhan Bhikaji Kankal
Father's Name: Bhikaji Kankal
House Number : 312
Age : 43 Gender : Male
Photo Available

552 ALJ9926932
Name : Bhaskar Achyutarav Yaramule
Father's Name: Achyutarav Yaramule
House Number : 313a
Age : 48 Gender : Male
Photo Available

553 HMM2174407
Name : Anita Bhaskar Yaramule
Husband's Name: Bhaskar Yaramule
House Number : 313a
Age : 46 Gender : Female
Photo Available

554 ALJ9927351
Name : Achyutarav Shivji Yaramule
Father's Name: Shivji Yaramule
House Number : 314
Age : 83 Gender : Male
Photo Available

555 ALJ9927369
Name : Sugandhabaij Achyutarav Yaramule
Husband's Name: Achyutarav Yaramule
House Number : 314
Age : 74 Gender : Female
Photo Available

556 HMM2203792
Name : Vijay Achyayutarav Yaramule
Father's Name: Achyutarav Yaramule
House Number : 314
Age : 42 Gender : Male
Photo Available

557 ALJ7018138
Name : Kalpana Vijay Yarmule
Husband's Name: Vijay Yarmule
House Number : 314
Age : 37 Gender : Female
Photo Available

558 ALJ0103630
Name : Anusaya J. Kashiram Gawde
Husband's Name: Kashiram Gawde
House Number : 314a
Age : 62 Gender : Female
Photo Available

559 ALJ6353601
Name : Kailash Devilal Chinchale
Father's Name: Devilal Chinchale
House Number : 315
Age : 35 Gender : Male
Photo Available

560 ALJ9927377
Name : Janardhan Ladu Gavai
Father's Name: Ladu Gavai
House Number : 315
Age : 69 Gender : Male
Photo Available

561 ALJ9927385
Name : Chandrabhagaj Janardhan Gavai
Husband's Name: Janardhan Gavai
House Number : 315
Age : 64 Gender : Female
Photo Available

562 ALJ1008960
Name : Amol Janardhan Gavai
Father's Name: Janardhan Gavai
House Number : 315
Age : 35 Gender : Male
Photo Available

563 ALJ9904970
Name : DIPALI GAVAI
Husband's Name: RAHUL GAVAI
House Number : 315
Age : 30 Gender : Female
Photo Available

564 ALJ7018229
Name : Amol Janardhan Gawai
Father's Name: Janardhan Gawai
House Number : 315
Age : 44 Gender : Male
Photo Available

565 ALJ7018211
Name : Priyanka Amol Gawai
Husband's Name: Amol Gawai
House Number : 315
Age : 27 Gender : Female
Photo Available

566 ALJ7018427
Name : Gautam Narayan Gawai
Father's Name: Narayan Gawai
House Number : 315
Age : 27 Gender : Male
Photo Available

567 ALJ7018302
Name : Manjusha Ganesh Kharat
Husband's Name: Ganesh Kharat
House Number : 315
Age : 36 Gender : Female
Photo Available

568 ALJ6858302
Name : Kavita Vinod Waghamare
Husband's Name: Vinod Waghamare
House Number : 315
Age : 30 Gender : Female
Photo Available

569 ALJ0103684
Name : Asrabai Devilal Chinchole
Husband's Name: Devlal Chinchole
House Number : 315b
Age : 52 Gender : Female
Photo Available

570 ALJ0103674
Name : Lilabaij Bhimrao Waghmare
Husband's Name: Bhimrao Waghmare
House Number : 315d
Age : 59 Gender : Female
Photo Available

571 HMM2175172
Name : Vinod Bhimrao Waghmare
Father's Name: Bhimrao Waghmare
House Number : 315d
Age : 40 Gender : Male
Photo Available

572 HMM2175511
Name : Vanita Gulab Rao Kharat
Husband's Name: Gulab Rao Kharat
House Number : 315i
Age : 54 Gender : Female
Photo Available

573 HMM2174399
Name : Kalavati Narayan Gavai
Husband's Name: Narayan Gavai
House Number : 315k
Age : 69 Gender : Female
Photo Available

574 ALJ9890138
Name : Pravin Chandore
Father's Name: Laxman Chandore
House Number : 316
Age : 26 Gender : Male
Photo Available

575 ALJ9927229
Name : Roduji Lobhanji Atole
Father's Name: Lobhanji Atole
House Number : 317
Age : 79 Gender : Male
Photo Available

576 HMM2203222
Name : Rameshwar Roduji Atole
Father's Name: Roduji Atole
House Number : 317
Age : 49 Gender : Male
Photo Available

577 HMM2214542
Name : Mandakini Rameshwar Atole
Husband's Name: Rameshwar Atole
House Number : 317
Age : 47 Gender : Female
Photo Available

578 HMM2203180
Name : Parmeshwar Roduji Atole
Father's Name: Roduba Atole
House Number : 317
Age : 47 Gender : Male
Photo Available

579 HMM2203750
Name : Sunita Parmeshwar Atole
Husband's Name: Parmeshwar Atole
House Number : 317
Age : 44 Gender : Female
Photo Available

580 ALJ9886417
Name : BHAGYASHRI ATOLE
Father's Name: PARMESHWAR ATOLE
House Number : 317
Age : 26 Gender : Female
Photo Available

581 ALJ9927104
Name : Tukaram Limbaji Shirale
Father's Name: Saghirale Shirale
House Number : 317 B
Age : 74 Gender : Male
Photo Available

582 HMM2203081
Name : Satyabhama Prakash Bhand
Husband's Name: Prakash Bhand
House Number : 317a
Age : 69 Gender : Female
Photo Available

583 HMM2173375
Name : Ramesh Prakash Bhand
Father's Name: Prakash Bhand
House Number : 317a
Age : 44 Gender : Male
Photo Available

584 ALJ7904725
Name : Sarla Subhash Bhand
Husband's Name: Subhash Bhand
House Number : 317a
Age : 36 Gender : Female
Photo Available

585 ALJ9927112
Name : Nimarlaj Tukaram. Shirale
Husband's Name: Tukaram. Shirale
House Number : 317b
Age : 64 Gender : Female
Photo Available

586 ALJ9927096
Name : Sukhdev Punjaji Kharat
Father's Name: Punjaji Kharat
House Number : 317k
Age : 76 Gender : Male
Photo Available

587 ALJ1008994
Name : Anusaya Sukhdev Kharat
Husband's Name: Sukhdev Kharat
House Number : 317k
Age : 71 Gender : Female
Photo Available

588 ALJ9927013
Name : Samadhan Fakirabuva Kharat
Father's Name: Fakirabuva Kharat
House Number : 318
Age : 59 Gender : Male
Photo Available

589 ALJ9927021
Name : Bhikabaij Samadhan Kharat
Husband's Name: Samadhan Kharat
House Number : 318
Age : 54 Gender : Female
Photo Available

590 ALJ9927047
Name : Sakhubaij Ganpat Doke
Husband's Name: Ganpat Doke
House Number : 319
Age : 80 Gender : Female
Photo Available

591 ALJ0103838
Name : Punjaji Ganpat Doke
Father's Name: Ganpat Doke
House Number : 319
Age : 56 Gender : Male
Photo Available

592 ALJ9927054
Name : Shantabaij Punjaji Doke
Husband's Name: Punjaji Doke
House Number : 319
Age : 50 Gender : Female
Photo Available

593 ALJ6997399
Name : Kiran Punjaji Doke
Father's Name: Punjaji Doke
House Number : 319
Age : 28 Gender : Male
Photo Available

594 HMM2172989
Name : Samadhan Rambhau Bhutekar
Father's Name: Rambhau Bhutekar
House Number : 319a
Age : 47 Gender : Male
Photo Available

595 HMM2203743
Name : Chhaya Samadhan Bhutekar
Husband's Name: Samadhan Bhutekar
House Number : 319a
Age : 43 Gender : Female
Photo Available

596 ALJ1700285
Name : GOPAL PRADIP RAHATE
Father's Name: PRADIP BAJIRAO RAHATE
House Number : 319B
Age : 24 Gender : Male
Photo Available

597 HMM2203230
Name : Pradeep Bajirao Rahate
Father's Name: Bajirao Rahate
House Number : 319b
Age : 47 Gender : Male
Photo Available

598 HMM2173029
Name : Kavita Pradeep Rahate
Husband's Name: Pradeep Rahate
House Number : 319b
Age : 43 Gender : Female
Photo Available

599 ALJ0103862
Name : Madhukar Ashru Shingane
Father's Name: Ashru Shingane
House Number : 319d
Age : 70 Gender : Male
Photo Available

600 ALJ9927500
Name : Kamalaj Madhukar Shingane
Husband's Name: Madhukar Shingane
House Number : 319d
Age : 60 Gender : Female
Photo Available

601 ALJ0103852
Name : Gajanan Rambhau Bhutekar
Father's Name: Rambhau Bhutekar
House Number : 319k
Age : 54 Gender : Male
Photo Available

602 HMM2172955
Name : Malta Gajanan Bhutekar
Husband's Name: Gajanan Bhutekar
House Number : 319k
Age : 49 Gender : Female
Photo Available

603 ALJ9927518
Name : Shrikrishna Eknath Kharat
Father's Name: Eknath Kharat
House Number : 321
Age : 73 Gender : Male
Photo Available

604 ALJ6353619
Name : Kashiram Ganpat Burkul
Father's Name: Ganpat Burkul
House Number : 322
Age : 57 Gender : Male
Photo Available

605 HMM2175354
Name : Parvati Kashinath Burkul
Husband's Name: Kashinath Burkul
House Number : 322
Age : 44 Gender : Female
Photo Available

606 ALJ9904871
Name : URMILA TATHE
Husband's Name: GANESH TATHE
House Number : 322
Age : 29 Gender : Female
Photo Available

607 HMM2214658
Name : Eknath Kundlik Bhalekar
Father's Name: Kundlik Bhalekar
House Number : 322a
Age : 74 Gender : Male
Photo Available

608 HMM2214351
Name : Rajkor Eknath Bhalekar
Husband's Name: Eknath Bhalekar
House Number : 322a
Age : 69 Gender : Female
Photo Available

609 HMM2173490
Name : Santosh Eknath Bhalekar
Father's Name: Eknath Bhalekar
House Number : 322a
Age : 46 Gender : Male
Photo Available

610 ALJ6353627
Name : Nilesh Eknath Bhalekar
Father's Name: Eknath Bhalekar
House Number : 322a
Age : 43 Gender : Male
Photo Available

611 ALJ6353635
Name : Sunita Santosh Bhalekar
Husband's Name: Santosh Bhalekar
House Number : 322a
Age : 39 Gender : Female
Photo Available

612 ALJ9927567
Name : Prahlad Sakharam. Tathe
Father's Name: Sakharam. Tathe
House Number : 322b
Age : 60 Gender : Male
Photo Available

613 ALJ9927575
Name : Kaushalyabaij Prahlad Tathe
Husband's Name: Prahlad Tathe
House Number : 322b
Age : 50 Gender : Female
Photo Available

614 ALJ9927542
Name : Bhujangrav Limbaji Bangale
Father's Name: Limbaji Bangale
House Number : 322k
Age : 77 Gender : Male
Photo Available

615 ALJ0103911
Name : Laxmi Bhujangrav Bangale
Husband's Name: Bhujangrav Bangale
House Number : 322k
Age : 70 Gender : Female
Photo Available

616 ALJ1618206
Name : Chhaya Gajanan Bhalekar
Husband's Name: Gajanan Bhalekar
House Number : 323
Age : 30 Gender : Female
Photo Available

617 ALJ1616895
Name : Shiva Ramesh Kharat
Father's Name: Ramesh Kharat
House Number : 323
Age : 24 Gender : Male
Photo Available

618 ALJ7018500
Name : Rupali Samadhan Bangale
Husband's Name: Samadhan Bangale
House Number : 323
Age : 34 Gender : Female
Photo Available

619 ALJ9927583
Name : Panakoraj Khushalrao Dhavle
Father's Name: Khushalrao Dhavle
House Number : 323
Age : 65 Gender : Female
Photo Available

620 ALJ6959019
Name : Puja Surajsing Rajput
Husband's Name: Surajsing Rajput
House Number : 323
Age : 29 Gender : Female
Photo Available

621 ALJ9927591
Name : Bhagat Singh Fakirasig Rajput
Father's Name: Fakirasig Rajput
House Number : 323a
Age : 62 Gender : Male
Photo Available

622 ALJ9927609
Name : Rekha Bhagat Singh Rajput
Husband's Name: Bhagat Singh Rajput
House Number : 323a
Age : 57 Gender : Female
Photo Available

623 ALJ9927617
Name : Ashok Kundlik Bhalekar
Father's Name: Kundlik Bhalekar
House Number : 323k
Age : 62 Gender : Male
Photo Available

624 ALJ0103991
Name : Vishranti Ashok Bhalekar
Husband's Name: Ashok Bhalekar
House Number : 323k
Age : 56 Gender : Female
Photo Available

625 ALJ1618339
Name : Dipali Amol Gawai
Husband's Name: Amol Gawai
House Number : 325
Age : 30 Gender : Female
Photo Available

626 ALJ1618297
Name : Puja Shubham Rajput
Husband's Name: Shubham Rajput
House Number : 325
Age : 25 Gender : Female
Photo Available

627 ALJ6958938
Name : Rekha Kailas Chinchole
Husband's Name: Kailas Chinchole
House Number : 325
Age : 36 Gender : Female
Photo Available

628 ALJ9927625
Name : Bhogaji Ramajee Kharat
Father's Name: Ramajee Kharat
House Number : 325
Age : 82 Gender : Male
Photo Available

629 ALJ9927633
Name : Lilabaij Bhongaji Kharat
Husband's Name: Bhongaji Kharat
House Number : 325
Age : 76 Gender : Female
Photo Available

630 ALJ9927641
Name : Gajanan Bhongaji Kharat
Father's Name: Bhongaji Kharat
House Number : 325
Age : 52 Gender : Male
Photo Available

631 ALJ6958946
Name : Bebi Gajanan Kharat
Husband's Name: Gajanan Kharat
House Number : 325
Age : 50 Gender : Female
Photo Available

632 ALJ9682667
Name : BHAGWAT GAJANAN KHARAT
Father's Name: GAJANAN KHARAT
House Number : 325
Age : 30 Gender : Male
Photo Available

633 ALJ7018419
Name : Prafulsing Sanjaysing Rajput
Father's Name: Sanjaysing Rajput
House Number : 325
Age : 33 Gender : Male
Photo Available

634 ALJ9904947
Name : SHUBHAM RAJPUT
Father's Name: BHAGATSING RAJPUT
House Number : 325
Age : 31 Gender : Male
Photo Available

635 ALJ7018435
Name : Durgesh Sanjaysing Rajput
Father's Name: Sanjaysing Rajput
House Number : 325
Age : 27 Gender : Male
Photo Available

636 HMM2202927
Name : Sanjaysingh Rajput
Father's Name: Bhikamasig Rajput
House Number : 325a
Age : 54 Gender : Male
Photo Available

637 HMM2202935
Name : Sunanda Rajput
Husband's Name: Sanjaysingh Rajput
House Number : 325a
Age : 51 Gender : Female
Photo Available

638 ALJ9927658
Name : Satyabhama Triyambak Chauhan
Husband's Name: Triyambak Chauhan
House Number : 325b
Age : 74 Gender : Female
Photo Available

639 ALJ6353643
Name : Nalini Bhaurao Chauhan
Husband's Name: Bhaurao Chauhan
House Number : 325k
Age : 70 Gender : Female
Photo Available

640 ALJ0104042
Name : Bhaurao Kisan Chauhan
Father's Name: Kisan Chauhan
House Number : 325k
Age : 64 Gender : Male
Photo Available

641 ALJ9927666
Name : Sakharam. Vikram. Kharat
Father's Name: Vikram. Kharat
House Number : 326
Age : 68 Gender : Male
Photo Available

642 ALJ9927674
Name : Indubaij Sakharam. Kharat
Husband's Name: Sakharam. Kharat
House Number : 326
Age : 63 Gender : Female
Photo Available

643 HMM2173219
Name : Santosh Sakharam Kharat
Father's Name: Sakharam Kharat
House Number : 326
Age : 40 Gender : Male
Photo Available

644 HMM2175446
Name : Mangla Ramesh Kharat
Husband's Name: Ramesh Kharat
House Number : 328a
Age : 58 Gender : Female
Photo Available

645 ALJ9927690
Name : Dada Rao Devrao Bangale
Father's Name: Devrao Bangale
House Number : 329
Age : 59 Gender : Male
Photo Available

646 ALJ9927708
Name : Mahimabaij Dada Rao Bangale
Husband's Name: Dada Rao Bangale
House Number : 329
Age : 54 Gender : Female
Photo Available

647 ALJ1009000
Name : Vijay Dada Rao Bangale
Father's Name: Dada Rao Bangale
House Number : 329
Age : 38 Gender : Male
Photo Available

648 ALJ1618396
Name : Sanket Madan Bangale
Father's Name: Madan Bangale
House Number : 331
Age : 23 Gender : Male
Photo Available

649 ALJ6858385
Name : Varsha Vikas Baangale
Husband's Name: Vikas Bangale
House Number : 331
Age : 32 Gender : Female
Photo Available

650 HMM2175230
Name : Anita Madan Bangale
Husband's Name: Madan Bangale
House Number : 331
Age : 44 Gender : Female
Photo Available

651 ALJ6858237
Name : Vitthal Ashok Bangale
Father's Name: Ashok Bangale
House Number : 331
Age : 30 Gender : Male
Photo Available

652 ALJ9883919
Name : PAWAN BANGALE
Father's Name: ASHOK BANGALE
House Number : 331
Age : 28 Gender : Male
Photo Available

653 ALJ0104133
Name : Vasanta Annajee Bangale
Father's Name: Annajee Bangale
House Number : 331a
Age : 60 Gender : Male
Photo Available

654 HMM2175156
Name : Yamunaj Vasanta Bangale
Husband's Name: Vasanta Bangale
House Number : 331a
Age : 52 Gender : Female
Photo Available

655 ALJ9927724
Name : Bhagwan Annajee Bangale
Father's Name: Annajee Bangale
House Number : 331b
Age : 65 Gender : Male
Photo Available

656 ALJ9927732
Name : Induj Bhagwan Bangale
Husband's Name: Bhagwan Bangale
House Number : 331b
Age : 60 Gender : Female
Photo Available

657 HMM2173896
Name : Sheela Bapurao Bangale
Husband's Name: Bapurao Bangale
House Number : 331d
Age : 66 Gender : Female
Photo Available

658 HMM2173797
Name : Ashok Triyambak Bangale
Father's Name: Triyambak Bangale
House Number : 331i
Age : 62 Gender : Male
Photo Available

659 ALJ6353494
Name : Sheela Ramesh Bangale
Husband's Name: Ramesh Bangale
House Number : 331i
Age : 60 Gender : Female
Photo Available

660 HMM2214393
Name : Sindhu Ashok Bangale
Husband's Name: Ashok Bangale
House Number : 331i
Age : 54 Gender : Female
Photo Available

661 ALJ9927716
Name : Parvati Prahlad Kharat
Husband's Name: Prahlad Kharat
House Number : 331k
Age : 72 Gender : Female
Photo Available

662 ALJ6353650
Name : Gajanan Prahlad Kharat
Father's Name: Prahlad Kharat
House Number : 331k
Age : 53 Gender : Male
Photo Available

663 HMM2174647
Name : Keshav Prahlad Kharat
Father's Name: Prahlad Kharat
House Number : 331k
Age : 42 Gender : Male
Photo Available

664 ALJ0104197
Name : Bebij Laxman Vaidya
Husband's Name: Laxman Vaidya
House Number : 332
Age : 60 Gender : Female
Photo Available

665 HMM2172930
Name : Mandakini Vinod Vaidya
Husband's Name: Vinod Vaidya
House Number : 332
Age : 44 Gender : Female
Photo Available

666 ALJ7904741
Name : Praveen Laxman Vaidya
Father's Name: Laxman Vaidya
House Number : 332
Age : 42 Gender : Male
Photo Available

667 HMM2172773
Name : Vinod Laxman Vaigh
Father's Name: Laxman Vaigh
House Number : 332
Age : 47 Gender : Male
Photo Available

668 ALJ9927740
Name : Ram. Sakha Vaidya
Father's Name: Sakha Vaidya
House Number : 333
Age : 73 Gender : Male
Photo Available

669 ALJ9927757
Name : Godavarij Ram. Vaidya
Husband's Name: Ram. Vaidya
House Number : 333
Age : 63 Gender : Female
Photo Available

670 HMM2173243
Name : Manoj Ram Vaidya
Father's Name: Ram Vaidya
House Number : 333
Age : 46 Gender : Male
Photo Available

671 ALJ9904780
Name : AAKASH VAIDHYA
Father's Name: SUBHASH VAIDHYA
House Number : 334
Age : 25 Gender : Male
Photo Available

672 ALJ9927773
Name : Sakhubaij Bhikaji Vaidya
Husband's Name: Bhikaji Vaidya
House Number : 334
Age : 75 Gender : Female
Photo Available

673 HMM2203156
Name : Subhash Bhikaji Vaidya
Father's Name: Bhikaji Vaidya
House Number : 334
Age : 48 Gender : Male
Photo Available

674 HMM2203214
Name : Keshav Bhikaji Vaidya
Father's Name: Bhikaji Vaidya
House Number : 334
Age : 45 Gender : Male
Photo Available

675 HMM2203354
Name : Jyoti Subhash Vaidya
Husband's Name: Subhash Vaidya
House Number : 334
Age : 44 Gender : Female
Photo Available

676 HMM2203297
Name : Sandeep Bhikaji Vaidya
Father's Name: Bhikaji Vaidya
House Number : 334
Age : 42 Gender : Male
Photo Available

677 ALJ9926437
Name : Godavarij Namdev Kakde
Husband's Name: Namdev Kakde
House Number : 335
Age : 70 Gender : Female
Photo Available

678 ALJ6353353
Name : Manohar Namdev Kakde
Father's Name: Namdev Kakde
House Number : 335
Age : 37 Gender : Male
Photo Available

679 ALJ9926965
Name : Mamatabaij Tejrao Bangale
Husband's Name: Tejrao Bangale
House Number : 336
Age : 84 Gender : Female
Photo Available

680 ALJ1698828
Name : Vandana gawai
Husband's Name: Amol Gawai
House Number : 336
Age : 29 Gender : Female
Photo Available

681 ALJ1618255
Name : Pooja Ganesh Marke
Husband's Name: Ganesh Marke
House Number : 337
Age : 28 Gender : Female
Photo Available

682 HMM2203321
Name : Vinod Jairam Marke
Father's Name: Jairam Marke
House Number : 337
Age : 42 Gender : Male
Photo Available

683 ALJ6353668
Name : Swati Vinod Marke
Husband's Name: Vinod Marke
House Number : 337
Age : 36 Gender : Female
Photo Available

684 ALJ0104307
Name : Kaushalyabaij Madhukar Pawar
Husband's Name: Madhukar Pawar
House Number : 338
Age : 62 Gender : Female
Photo Available

685 HMM2174001
Name : Ravi Madhukar Pawar
Father's Name: Madhukar Pawar
House Number : 338
Age : 40 Gender : Male
Photo Available

686 ALJ6119168
Name : Savita Ravi Pawar
Husband's Name: Ravi Pawar
House Number : 338
Age : 36 Gender : Female
Photo Available

687 ALJ7018351
Name : Shital Gopal Pawar
Husband's Name: Gopal Pawar
House Number : 338
Age : 30 Gender : Female
Photo Available

688 ALJ1009018
Name : Rekha Kailas Suryavanshi
Father's Name: Kailas Suryavanshi
House Number : 338
Age : 41 Gender : Female
Photo Available

689 ALJ0104349
Name : Nanda J. Bharat Pawar
Husband's Name: Bharat Pawar
House Number : 339
Age : 51 Gender : Female
Photo Available

690 ALJ7018310
Name : Kiran Bharat Pawar
Father's Name: Bharat Pawar
House Number : 339
Age : 29 Gender : Male
Photo Available

691 HMM2214336
Name : Baban Laxman Chandore
Father's Name: Laxman Chandore
House Number : 340
Age : 65 Gender : Male
Photo Available

692 ALJ0104355
Name : Basantibaij Baban Chandore
Husband's Name: Baban Chandore
House Number : 340
Age : 60 Gender : Female
Photo Available

693 ALJ1009026
Name : Madan Baban Chandore
Father's Name: Baban Chandore
House Number : 340
Age : 40 Gender : Male
Photo Available

694 ALJ6714976
Name : Chhagan Baban Chandore
Father's Name: Baban Chandore
House Number : 340
Age : 34 Gender : Male
Photo Available

695 ALJ6958847
Name : Sangita Madan Chandore
Husband's Name: Madan Chandore
House Number : 340
Age : 33 Gender : Female
Photo Available

696 ALJ6958789
Name : Sharda Chhagan Chandore
Husband's Name: Chhagan Chandore
House Number : 340
Age : 31 Gender : Female
Photo Available

697 ALJ6858021
Name : Sarala Rahul Khandare
Husband's Name: Rahul Khandare
House Number : 340
Age : 35 Gender : Female
Photo Available

698 ALJ9904673
Name : PREM KHANDARE
Father's Name: DILIP KHANDARE
House Number : 340
Age : 28 Gender : Male
Photo Available

699 ALJ9927815
Name : Ramlal Laxman Chandore
Father's Name: Laxman Chandore
House Number : 341
Age : 70 Gender : Male
Photo Available

700 HMM0091199
Name : Nandaj Ramchandra Chandore
Husband's Name: Ramchandra Chandore
House Number : 342
Age : 73 Gender : Female
Photo Available

701 HMM2173482
Name : Raju Ramchandra Chandore
Father's Name: Ramchandra Chandore
House Number : 342
Age : 42 Gender : Male
Photo Available

702 HMM2174068
Name : Chhagan Gangaram Chandore
Father's Name: Gangaram Lalman Chandore
House Number : 343
Age : 43 Gender : Male
Photo Available

703 ALJ0104385
Name : Gangaram. Lalman Chandore
Father's Name: Lalman Chandore
House Number : 343
Age : 75 Gender : Male
Photo Available

704 ALJ0104395
Name : Gendabaij Gangaram. Chandore
Husband's Name: Gangaram. Chandore
House Number : 343
Age : 68 Gender : Female
Photo Available

705 HMM2173169
Name : Ashok Gangaram Chandore
Father's Name: Gangaram Chandore
House Number : 343
Age : 47 Gender : Male
Photo Available

706 ALJ6353676
Name : Manda Ashok Chandore
Husband's Name: Ashok Chandore
House Number : 343
Age : 38 Gender : Female
Photo Available

707 HMM0091249
Name : Jijabaij Dashrath Khandare
Husband's Name: Dashrath Khandare
House Number : 344
Age : 70 Gender : Female
Photo Available

708 HMM2203560
Name : Rekha Pandhari Khandare
Husband's Name: Pandhari Khandare
House Number : 344
Age : 44 Gender : Female
Photo Available

709 ALJ6958821
Name : Akash Pandhari Khandare
Father's Name: Pandhari Khandare
House Number : 344
Age : 28 Gender : Male
Photo Available

710 ALJ1623040
Name : vaibhav pandhari khandare
Mother's Name: rekha
House Number : 344
Age : 23 Gender : Male
Photo Available

711 ALJ1618578
Name : Pornima Kaduba Khandare
Father's Name: Kaduba Ravindra Khandare
House Number : 345
Age : 23 Gender : Female
Photo Available

712 ALJ0104430
Name : Gajanan Triyambak Khandare
Father's Name: Triyambak Khandare
House Number : 345
Age : 52 Gender : Male
Photo Available

713 HMM2175131
Name : MEENA GAJANAN KHANDARE KHANDARE
Husband's Name: Gajanan Khandare
House Number : 345
Age : 45 Gender : Female
Photo Available

714 ALJ1009059
Name : Kaduba Ravindra Khandare
Father's Name: Ravindra Khandare
House Number : 345
Age : 37 Gender : Male
Photo Available

715 HMM2173839
Name : Vachchhalaj Namdev Khandare
Husband's Name: Namdev Khandare
House Number : 346
Age : 83 Gender : Female
Photo Available

716 ALJ9927864
Name : Ranjana Namdev Khandare
Husband's Name: Namdev Khandare
House Number : 346
Age : 63 Gender : Female
Photo Available

717 ALJ0104464
Name : Devanand Namdev Khandare
Father's Name: Namdev Khandare
House Number : 346
Age : 54 Gender : Male
Photo Available

718 ALJ0104474
Name : Anitaj Devanand Khandare
Husband's Name: Devanand Khandare
House Number : 346
Age : 49 Gender : Female
Photo Available

719 ALJ9904657
Name : RUSHIKESH KHANDARE
Father's Name: DEVANAND KHANDARE
House Number : 346
Age : 28 Gender : Male
Photo Available

720 ALJ0104494
Name : Kacharabaij Jijabrao Jadhav
Husband's Name: Jijabrao Jadhav
House Number : 347
Age : 78 Gender : Female
Photo Available

721 ALJ6353684
Name : Bhagwan Satvajee Khandare
Father's Name: Satvajee Khandare
House Number : 348
Age : 66 Gender : Male
Photo Available

722 ALJ6353692
Name : Mangalaj Bhagwan Khandare
Husband's Name: Bhagwan Khandare
House Number : 348
Age : 59 Gender : Female
Photo Available

723 HMM2214633
Name : Dropadabaij Pandurang Khandare
Husband's Name: Pandurang Khandare
House Number : 349
Age : 70 Gender : Female
Photo Available

724 HMM2202984
Name : Pundlik Pandurang Khandare
Father's Name: Pandurang Khandare
House Number : 349
Age : 48 Gender : Male
Photo Available

725 HMM2174431
Name : Surekha Pundlik Khandare
Husband's Name: Pundlik Khandare
House Number : 349
Age : 44 Gender : Female
Photo Available

726 ALJ6858260
Name : Akash Dilip Khandare
Father's Name: Dilip Khandare
House Number : 349
Age : 29 Gender : Male
Photo Available

727 ALJ1691765
Name : VISHAL KUNDLIK KHANDARE KHANDARE
Mother's Name: SUREKHA KHANDARE
House Number : 349
Age : 25 Gender : Male
Photo Available

728 ALJ0104505
Name : Dilip Pandurang Khandare
Father's Name: Pandurang Khandare
House Number : 349a
Age : 55 Gender : Male
Photo Available

729 ALJ0104513
Name : Sangitaj Dilip Khandare
Husband's Name: Dilip Khandare
House Number : 349a
Age : 50 Gender : Female
Photo Available

730 ALJ1618230
Name : Rama Gautam Khandare
Husband's Name: Gautam Khandare
House Number : 350
Age : 31 Gender : Female
Photo Available

731 ALJ1618248
Name : Rani Kiran Khandare
Husband's Name: Kiran Khandare
House Number : 350
Age : 30 Gender : Female
Photo Available

732 ALJ1618321
Name : Shital Gautam Khandare
Husband's Name: Gautam Khandare
House Number : 350
Age : 29 Gender : Female
Photo Available

733 ALJ9927872
Name : Kaduba Laxman Khandare
Father's Name: Laxman Khandare
House Number : 350
Age : 70 Gender : Male
Photo Available

734 ALJ9927880
Name : Rekhaj Kaduba Khandare
Husband's Name: Kaduba Khandare
House Number : 350
Age : 63 Gender : Female
Photo Available

735 ALJ6714968
Name : Kiran Kaduba Khandare
Father's Name: Kaduba Khandare
House Number : 350
Age : 30 Gender : Male
Photo Available

736 ALJ1432467
Name : Kaushalya Gunewad
Husband's Name: Suresh Gunewad
House Number : No.350
Age : 35 Gender : Female
Photo Available

737 ALJ7018146
Name : Jivan Vilas Gawai
Father's Name: Vilas Gawai
House Number : 351
Age : 29 Gender : Male
Photo Available

738 ALJ0104553
Name : Bhimrao Laxman Khandare
Father's Name: Laxman Khandare
House Number : 351
Age : 66 Gender : Male
Photo Available

739 ALJ0104563
Name : Kantabaij Bhimrao Khandare
Husband's Name: Bhimrao Khandare
House Number : 351
Age : 61 Gender : Female
Photo Available

740 ALJ6858252
Name : Vanita sunil Khandare
Husband's Name: sunil Khandare
House Number : 351
Age : 31 Gender : Female
Photo Available

741 ALJ0104604
Name : Vilas. Sukhdev Gavai
Father's Name: Sukhdev Gavai
House Number : 351a
Age : 57 Gender : Male
Photo Available

742 ALJ0104612
Name : Ashaj Vilas. Gavai
Husband's Name: Vilas. Gavai
House Number : 351a
Age : 52 Gender : Female
Photo Available

743 ALJ0104573
Name : BHARAT MORE
Father's Name: BALIRAM MORE
House Number : 352
Age : 58 Gender : Male
Photo Available

744 ALJ0104583
Name : Anita Bharat More
Husband's Name: Bharat More
House Number : 352
Age : 51 Gender : Female
Photo Available

745 ALJ7018252
Name : Varsha Pankaj More
Husband's Name: Pankaj More
House Number : 352
Age : 32 Gender : Female
Photo Available

746 ALJ7018260
Name : Pankaj Bharat More
Father's Name: Bharat More
House Number : 352
Age : 32 Gender : Male
Photo Available

747 ALJ7018245
Name : Ankush Bharat More
Father's Name: Bharat More
House Number : 352
Age : 30 Gender : Male
Photo Available

748 ALJ7018237
Name : Dhiraj Bharat More
Father's Name: Bharat More
House Number : 352
Age : 28 Gender : Male
Photo Available

749 HMM0091462
Name : Prayagabaij Avdhut Khandare
Husband's Name: Avdhut Khandare
House Number : 353
Age : 65 Gender : Female
Photo Available

750 ALJ9927906
Name : Indubaij Avdhut Khandare
Husband's Name: Avdhut Khandare
House Number : 353a
Age : 58 Gender : Female
Photo Available

751 ALJ0104620
Name : Sukhdev Pirajee Gavai
Father's Name: Pirajee Gavai
House Number : 354
Age : 87 Gender : Male
Photo Available

752 HMM2203701
Name : Rangubai Sukhdev Gavai
Husband's Name: Sukhdev Gavai
House Number : 354
Age : 82 Gender : Female
Photo Available

753 ALJ9926387
Name : Bhimrao Sukhdev Gavai
Father's Name: Sukhdev Gavai
House Number : 354
Age : 48 Gender : Male
Photo Available

754 ALJ6858286
Name : Archana Baliram Gawai
Husband's Name: Baliram Gawai
House Number : 354
Age : 29 Gender : Female
Photo Available

755 ALJ1618289
Name : Manisha Shrikrushn Gawai
Husband's Name: Shrikrushn Gawai
House Number : 355
Age : 29 Gender : Female
Photo Available

756 HMM2214740
Name : Suman Vitthal Gavai
Husband's Name: Vitthal Gavai
House Number : 355
Age : 74 Gender : Female
Photo Available

757 ALJ9926916
Name : Samadhan Yashvanta Khandare
Father's Name: Yashvanta Khandare
House Number : 358
Age : 62 Gender : Male
Photo Available

758 ALJ9926924
Name : Shobhaj Samadhan Khandare
Husband's Name: Samadhan Khandare
House Number : 358
Age : 55 Gender : Female
Photo Available

759 ALJ6353593
Name : Arvind Samadhan Khandare
Father's Name: Samadhan Khandare
House Number : 358
Age : 41 Gender : Male
Photo Available

760 ALJ9713140
Name : Praveen Samadhan Khandare
Father's Name: Samadhan Khandare
House Number : 358
Age : 37 Gender : Male
Photo Available

761 ALJ6958888
Name : Monu Arvind Khandare
Husband's Name: Arvind Khandare
House Number : 358
Age : 28 Gender : Female
Photo Available

762 ALJ1624204
Name : Aditay Santosh Khandare
Father's Name: Santosh Tukaram Khandare
House Number : 359
Age : 23 Gender : Male
Photo Available

763 HMM0091595
Name : Indubaij Tukaram. Khandare
Husband's Name: Tukaram. Khandare
House Number : 359
Age : 84 Gender : Female
Photo Available

764 HMM2202943
Name : Santosh Tukaram Khandare
Father's Name: Tukaram Khandare
House Number : 359
Age : 47 Gender : Male
Photo Available

765 HMM2174415
Name : Usha Santosh Khandare
Husband's Name: Santosh Khandare
House Number : 359
Age : 43 Gender : Female
Photo Available

766 HMM2173342
Name : Anil Bhimrao Khandare
Father's Name: Bhimrao Khandare
House Number : 359
Age : 41 Gender : Male
Photo Available

767 ALJ9935834
Name : Bhagwan Kashiram. Gavai
Father's Name: Kashiram. Gavai
House Number : 360
Age : 78 Gender : Male
Photo Available

768 ALJ9935842
Name : Mandabaij Bhagwan Gavai
Husband's Name: Bhagwan Gavai
House Number : 360
Age : 72 Gender : Female
Photo Available

769 ALJ1618420
Name : Nilam Vinod Gawai
Husband's Name: Vinod Gawai
House Number : 361
Age : 25 Gender : Female
Photo Available

770 HMM2173946
Name : Baby Dada Rao Gavai
Husband's Name: Dada Rao Gavai
House Number : 361
Age : 43 Gender : Female
Photo Available

771 ALJ1009067
Name : Amol Dada Rao Gavai
Father's Name: Dada Rao Gavai
House Number : 361
Age : 38 Gender : Male
Photo Available

772 ALJ6119176
Name : Vinod Dada Rao Gavai
Father's Name: Dada Rao Gavai
House Number : 361
Age : 36 Gender : Male
Photo Available

773 ALJ9927898
Name : Kaduba Sakharam Khandare
Father's Name: Sakharam Khandare
House Number : 361
Age : 53 Gender : Male
Photo Available

774 HMM2203263
Name : Varsha Kaduba Khandare
Husband's Name: Kaduba Khandare
House Number : 361
Age : 41 Gender : Female
Photo Available

775 ALJ9935875
Name : Yashvanta Bhikaji Khandare
Father's Name: Bhikaji Khandare
House Number : 362
Age : 63 Gender : Male
Photo Available

776 HMM2203289
Name : Renuka Yashvanta Khandare
Husband's Name: Yashvanta Khandare
House Number : 362
Age : 56 Gender : Female
Photo Available

777 ALJ6904197
Name : Ganesh Yashwanta Khandare
Father's Name: Yashwanta Khandare
House Number : 362
Age : 31 Gender : Female
Photo Available

778 HMM2175115
Name : Vinod Atmaram Khillare
Father's Name: Atmaram Khillare
House Number : 362
Age : 45 Gender : Male
Photo Available

779 HMM2203677
Name : Vasanta Bhikaji Khandare
Father's Name: Bhikaji Khandare
House Number : 363
Age : 65 Gender : Male
Photo Available

780 HMM2203065
Name : SUMAN VASANTA KHANDARE
Husband's Name: Vasanta Khandare
House Number : 363
Age : 58 Gender : Female
Photo Available

781 ALJ1617117
Name : Rushikesh Gajanan Gunewad
Father's Name: Gajanan Gunewad
House Number : 364
Age : 25 Gender : Male
Photo Available

782 ALJ9935891
Name : Jijabaij Pandhari Gavai
Husband's Name: Pandhari Gavai
House Number : 364
Age : 72 Gender : Female
Photo Available

783 ALJ7904758
Name : Vijay Pandhari Gavai
Father's Name: Pandhari Gavai
House Number : 364
Age : 52 Gender : Male
Photo Available

784 HMM2203008
Name : Gajanan Pandhari Gavai
Father's Name: Pandhari Gavai
House Number : 364
Age : 45 Gender : Male
Photo Available

785 HMM2175750
Name : Sangeeta Gajanan Gavai
Husband's Name: Gajanan Gavai
House Number : 364
Age : 43 Gender : Female
Photo Available

786 HMM2173128
Name : Kishor Pandhari Gavai
Father's Name: Pandhari Gavai
House Number : 364
Age : 43 Gender : Male
Photo Available

787 HMM2175685
Name : Nilesh Pandhari Gavai
Father's Name: Pandhari Gavai
House Number : 364
Age : 41 Gender : Male
Photo Available

788 ALJ6119184
Name : Sachin Pandhari Gavai
Father's Name: Pandhari Gavai
House Number : 364
Age : 34 Gender : Male
Photo Available

789 ALJ9886193
Name : ANIL GAWAI
Father's Name: PANDHARI GAWAI
House Number : 364
Age : 29 Gender : Male
Photo Available

790 ALJ9886144
Name : CHANDRAKANT GAWAI
Father's Name: GAJANAN GAWAI
House Number : 364
Age : 25 Gender : Male
Photo Available

791 ALJ1618412
Name : Nandini Raju Gawai
Father's Name: Raju Baburao Gawai
House Number : 365
Age : 24 Gender : Female
Photo Available

792 ALJ0104771
Name : Dvarakabaij Baburao Gavai
Husband's Name: Baburao Gavai
House Number : 365
Age : 87 Gender : Female
Photo Available

793 HMM2175537
Name : Suresh Baburao Gavai
Father's Name: Baburao Gavai
House Number : 365
Age : 55 Gender : Male
Photo Available

794 HMM2214583
Name : Raju Baburao Gavai
Father's Name: Baburao Gavai
House Number : 365
Age : 48 Gender : Male
Photo Available

795 HMM2214690
Name : Dada Rao Baburao Gavai
Father's Name: Baburao Gavai
House Number : 365
Age : 45 Gender : Male
Photo Available

796 HMM2214609
Name : Vidhya Raju Gavai
Husband's Name: Raju Gavai
House Number : 365
Age : 43 Gender : Female
Photo Available

797 HMM2174381
Name : Nisha Suresh Gawai
Husband's Name: Suresh Baburao Gavai
House Number : 365
Age : 43 Gender : Female
Photo Available

798 ALJ0104781
Name : Samadhan Natha Gavai
Father's Name: Natha Gavai
House Number : 367
Age : 64 Gender : Male
Photo Available

799 ALJ0104791
Name : Alka Samadhan Gavai
Husband's Name: Samadhan Gavai
House Number : 367
Age : 59 Gender : Female
Photo Available

800 ALJ6119192
Name : Kautikarao Samadhan Gavai
Father's Name: Samadhan Gavai
House Number : 367
Age : 35 Gender : Male
Photo Available

801 ALJ9935925
Name : Kaduba Daulat Gavai
Father's Name: Daulat Gavai
House Number : 368
Age : 48 Gender : Male
Photo Available

802 ALJ9883877
Name : VIMALBAI CHHARRE
Husband's Name: BHAURAO CHHARRE
House Number : 370
Age : 55 Gender : Female
Photo Available

803 ALJ0104850
Name : Vishwanath Maroti Khandare
Father's Name: Maroti Khandare
House Number : 370
Age : 72 Gender : Male
Photo Available

804 HMM0091835
Name : Panchafulaj Vishwanath Khandare
Husband's Name: Vishwanath Khandare
House Number : 370
Age : 65 Gender : Female
Photo Available

805 HMM2175214
Name : Rahul Vishwanath Khandare
Father's Name: Vishwanath Khandare
House Number : 370
Age : 41 Gender : Male
Photo Available

806 ALJ6353700
Name : Sandeep Vishwanath Khandare
Father's Name: Vishwanath Khandare
House Number : 370
Age : 35 Gender : Male
Photo Available

807 ALJ6958714
Name : Jotsana Sandip Khandare
Husband's Name: Sandip Khandare
House Number : 370
Age : 32 Gender : Female
Photo Available

808 ALJ0104870
Name : Rekha Kachruba Gavai
Husband's Name: Kachruba Gavai
House Number : 371
Age : 60 Gender : Female
Photo Available

809 ALJ6958730
Name : Santosh Kacharu Gawai
Father's Name: Kacharu Gawai
House Number : 371
Age : 34 Gender : Male
Photo Available

810 ALJ6714943
Name : Kiran Atmaram Khillare
Father's Name: Atmaram Khillare
House Number : 372
Age : 30 Gender : Male
Photo Available

811 HMM2173722
Name : Rukhminaj Rambhau Khandare
Husband's Name: Rambhau Khandare
House Number : 373
Age : 81 Gender : Female
Photo Available

812 HMM2174696
Name : Siddharth Rambhau Khandare
Father's Name: Rambhau Khandare
House Number : 373
Age : 59 Gender : Male
Photo Available

813 ALJ9935933
Name : Pramilaj Siddharth Khandare
Husband's Name: Siddharth Khandare
House Number : 373
Age : 52 Gender : Female
Photo Available

814 HMM2173334
Name : Pradeep Rambhau Khandare
Father's Name: Rambhau Khandare
House Number : 373
Age : 48 Gender : Male
Photo Available

815 ALJ6561286
Name : Shantabaij Narayan Khandare
Husband's Name: Narayan Khandare
House Number : 374
Age : 77 Gender : Female
Photo Available

816 HMM2202992
Name : Anil Narayan Khandare
Father's Name: Narayan Khandare
House Number : 374
Age : 44 Gender : Male
Photo Available

817 HMM2174175
Name : Anita Anil Khandare
Husband's Name: Anil Khandare
House Number : 374
Age : 43 Gender : Female
Photo Available

818 ALJ9935958
Name : Vimalaj Bhimrao Khandare
Husband's Name: Bhimrao Khandare
House Number : 375
Age : 65 Gender : Female
Photo Available

819 ALJ1617877
Name : Pavan Laxman Chandore
Others: Zunkabai chandore
House Number : 376
Age : 28 Gender : Male
Photo Available

820 HMM2174324
Name : Samindrabaij Vishwanath Khandare
Husband's Name: Vishwanath Khandare
House Number : 377
Age : 82 Gender : Female
Photo Available

821 HMM0091959
Name : Gajanan Vishwanath Khandare
Father's Name: Vishwanath Khandare
House Number : 377
Age : 55 Gender : Male
Photo Available

822 ALJ6353718
Name : Rajendra Vishwanath Khandare
Father's Name: Vishwanath Khandare
House Number : 377
Age : 51 Gender : Male
Photo Available

823 HMM2174266
Name : Mangalaj Gajanan Khandare
Husband's Name: Gajanan Khandare
House Number : 377
Age : 49 Gender : Female
Photo Available

824 HMM2174258
Name : Vandana Raju Khandare
Husband's Name: Raju Khandare
House Number : 377
Age : 43 Gender : Female
Photo Available

825 ALJ6924450
Name : Shubham Gajanan Khandare
Father's Name: Gajanan Khandare
House Number : 377
Age : 29 Gender : Male
Photo Available

826 ALJ9935982
Name : Bebabaij Shyam Rao Khandare
Husband's Name: Shyam Rao Khandare
House Number : 378
Age : 72 Gender : Female
Photo Available

827 ALJ9935990
Name : Ramesh Kachru Chandore
Father's Name: Kachru Chandore
House Number : 379
Age : 57 Gender : Male
Photo Available

828 ALJ9936006
Name : Nandaj Ramesh Chandore
Husband's Name: Ramesh Chandore
House Number : 379
Age : 52 Gender : Female
Photo Available

829 ALJ6714919
Name : Ganesh Ramesh Chandore
Father's Name: Ramesh Chandore
House Number : 379
Age : 34 Gender : Male
Photo Available

830 ALJ9886631
Name : ANITA CHANDORE
Husband's Name: GANESH CHANDORE
House Number : 379
Age : 31 Gender : Female
Photo Available

831 ALJ1009034
Name : Vimalaj Laxman Chandore
Husband's Name: Laxman Chandore
House Number : 379a
Age : 52 Gender : Female
Photo Available

832 ALJ0105014
Name : Sakharam. Zadu Gavai
Father's Name: Zadu Gavai
House Number : 380
Age : 73 Gender : Male
Photo Available

833 ALJ0105022
Name : Shashikalaj Sakharam. Gavai
Husband's Name: Sakharam. Gavai
House Number : 380
Age : 64 Gender : Female
Photo Available

834 ALJ0105048
Name : Kaushalyabaij Kisan Jamadhade
Husband's Name: Kisan Jamadhade
House Number : 382
Age : 76 Gender : Female
Photo Available

835 ALJ1617869
Name : Rupali Vishal Khandagale
Husband's Name: Vishal Khandagale
House Number : 383
Age : 26 Gender : Female
Photo Available

836 HMM2203487
Name : Ashok Inaji Khandagale
Father's Name: Inaji Khandagale
House Number : 383
Age : 65 Gender : Male
Photo Available

837 ALJ0105054
Name : Ranjanaj Ashok Khandagale
Husband's Name: Ashok Khandagale
House Number : 383
Age : 59 Gender : Female
Photo Available

838 ALJ7018294
Name : Ajay Ashok Khandagale
Father's Name: Ashok Khandagale
House Number : 383
Age : 33 Gender : Male
Photo Available

839 ALJ6714893
Name : Vishal Ashok Khandagale
Father's Name: Ashok Khandagale
House Number : 383
Age : 30 Gender : Male
Photo Available

840 ALJ9883992
Name : SHITAL KHANDAGALE
Husband's Name: AJAY KHANDAGALE
House Number : 383
Age : 26 Gender : Female
Photo Available

841 ALJ1618370
Name : MANISHA NITEEN GAWAI
Husband's Name: NITEEN PRALHAD GAWAI
House Number : 383
Age : 33 Gender : Female
Photo Available

842 ALJ7018286
Name : Bhagyashri Jivan Waghamare
Husband's Name: Jivan Waghamare
House Number : 383
Age : 30 Gender : Female
Photo Available

843 HMM2174829
Name : Shobha Ashok Shirsat
Husband's Name: Ashok Shirsat
House Number : 383a
Age : 62 Gender : Female
Photo Available

844 ALJ0105084
Name : Pandhari Shriram. Khandagale
Father's Name: Shriram. Khandagale
House Number : 384
Age : 55 Gender : Male
Photo Available

845 ALJ0105094
Name : Savita Pandhari Khandagale
Husband's Name: Pandhari Khandagale
House Number : 384
Age : 50 Gender : Female
Photo Available

846 ALJ7018369
Name : Manisha Pandhari Khandagale
Father's Name: Pandhari Khandagale
House Number : 384
Age : 26 Gender : Female
Photo Available

847 ALJ1624162
Name : Asmita Gulabrao Khandagale
Father's Name: Gulabrao Shriram Khandagale
House Number : 387
Age : 23 Gender : Female
Photo Available

848 HMM2203446
Name : Anjali Gulabrao Khandagale
Husband's Name: Gulabrao Khandagale
House Number : 387
Age : 43 Gender : Female
Photo Available

849 ALJ9936089
Name : Rameshwar Sonaji Khandagale
Father's Name: Sonaji Khandagale
House Number : 388
Age : 48 Gender : Male
Photo Available

850 ALJ6958953
Name : Jyoti Rameshwar Khandagale
Husband's Name: Rameshwar Khandagale
House Number : 388
Age : 36 Gender : Female
Photo Available

851 ALJ6353726
Name : Ballu Banshi Shinde
Father's Name: Banshi Shinde
House Number : 388a
Age : 65 Gender : Male
Photo Available

852 HMM2175297
Name : Malta Ballu Shinde
Husband's Name: Ballu Shinde
House Number : 388a
Age : 59 Gender : Female
Photo Available

853 ALJ0105173
Name : Baban Chindhuba Tode
Father's Name: Chindhuba Tode
House Number : 390
Age : 50 Gender : Male
Photo Available

854 HMM2175503
Name : Rekha Baban Tode
Husband's Name: Tode Baban
House Number : 390
Age : 45 Gender : Female
Photo Available

855 ALJ0105183
Name : Bhagwan Chindhuba Tode
Father's Name: Chindhuba Tode
House Number : 390a
Age : 53 Gender : Male
Photo Available

856 HMM2173953
Name : Bijorabai Bhagwan Tode
Husband's Name: Bhagwan Tode
House Number : 390a
Age : 49 Gender : Female
Photo Available

857 HMM0092205
Name : Atmaram. Mahadu Tode
Father's Name: Mahadu Tode
House Number : 391
Age : 69 Gender : Male
Photo Available

858 ALJ0105193
Name : Haranabaij Atmaram. Tode
Husband's Name: Atmaram. Tode
House Number : 391
Age : 64 Gender : Female
Photo Available

859 ALJ7018328
Name : Madan Atmaram Tode
Father's Name: Atmaram Tode
House Number : 391
Age : 44 Gender : Male
Photo Available

860 HMM2203024
Name : Vilas Atmaram Tode
Father's Name: Atmaram Tode
House Number : 391
Age : 42 Gender : Male
Photo Available

861 ALJ7018336
Name : Manisha Madan Tode
Husband's Name: Madan Tode
House Number : 391
Age : 27 Gender : Female
Photo Available

862 ALJ0105212
Name : Uttam. Rajaram. Ambhore
Father's Name: Rajaram. Ambhore
House Number : 392
Age : 56 Gender : Male
Photo Available

863 ALJ0105220
Name : Shantabai Uttam Ambhore
Husband's Name: Uttam Ambhore
House Number : 392
Age : 53 Gender : Female
Photo Available

864 ALJ9886656
Name : DEVANAND AMBHORE
Father's Name: BHAURAO AMBHORE
House Number : 392
Age : 31 Gender : Male
Photo Available

865 ALJ0105238
Name : Ramesh Udebhan Tode
Father's Name: Udebhan Tode
House Number : 393
Age : 63 Gender : Male
Photo Available

866 ALJ0105246
Name : Sumanaj Ramesh Tode
Husband's Name: Ramesh Tode
House Number : 393
Age : 59 Gender : Female
Photo Available

867 ALJ6858294
Name : Shravan Sudam Tode
Father's Name: Sudam Tode
House Number : 393
Age : 32 Gender : Male
Photo Available

868 HMM2173367
Name : SUSHILA BHIKAJI AMBHORE
Husband's Name: Bhikaji Ambhare
House Number : 393 A
Age : 64 Gender : Female
Photo Available

869 ALJ1618479
Name : POOJA KISHOR SALVE
Husband's Name: Kishor Muralidhar Sawale
House Number : 394
Age : 23 Gender : Female
Photo Available

870 ALJ9936105
Name : Shashikala Murlidhar Salve
Husband's Name: Murlidhar Salve
House Number : 394
Age : 66 Gender : Female
Photo Available

871 ALJ6858195
Name : Kishor Murlidhar Salve
Father's Name: Murlidhar Salve
House Number : 394
Age : 35 Gender : Male
Photo Available

872 ALJ9889999
Name : Ashwini Tode
Husband's Name: Ashok Tode
House Number : 394
Age : 26 Gender : Female
Photo Available

873 ALJ0105282
Name : Godavarij Madhukar Tode
Husband's Name: Madhukar Tode
House Number : 395
Age : 66 Gender : Female
Photo Available

874 HMM2203552
Name : Vinod Madhukar Tode
Father's Name: Madhukar Tode
House Number : 395
Age : 42 Gender : Male
Photo Available

875 ALJ6119200
Name : Ashok Madhukar Tode
Father's Name: Madhukar Tode
House Number : 395
Age : 38 Gender : Male
Photo Available

876 ALJ6904189
Name : Sunita Subhash Tode
Husband's Name: Subhash Tode
House Number : 395
Age : 38 Gender : Female
Photo Available

877 ALJ6958896
Name : Jyoti Vinod Tode
Husband's Name: Vinod Tode
House Number : 395
Age : 34 Gender : Female
Photo Available

878 ALJ6119218
Name : Sunil Dinkar Tode
Father's Name: Dinkar Tode
House Number : 395
Age : 34 Gender : Male
Photo Available

879 ALJ6714901
Name : Anil Dinkar Tode
Father's Name: Dinkar Tode
House Number : 395
Age : 31 Gender : Male
Photo Available

880 ALJ0105292
Name : Dinkar Waman Tode
Father's Name: Waman Tode
House Number : 395a
Age : 59 Gender : Male
Photo Available

881 ALJ0105303
Name : Sagarabaij Dinkar Tode
Husband's Name: Dinkar Tode
House Number : 396
Age : 54 Gender : Female
Photo Available

882 ALJ9936121
Name : Suresh Ramchandra Chandore
Father's Name: Ramchandra Chandore
House Number : 397
Age : 48 Gender : Male
Photo Available

883 HMM2173102
Name : Rekha Suresh Chandore
Husband's Name: Suresh Chandore
House Number : 397
Age : 44 Gender : Female
Photo Available

884 HMM2214518
Name : Saberabij Salimsha Faqir
Husband's Name: Salimsha Faqir
House Number : 398
Age : 68 Gender : Female
Photo Available

885 ALJ6353734
Name : Zaved Saleem Faqir
Father's Name: Saleem Faqir
House Number : 398
Age : 38 Gender : Male
Photo Available

886 ALJ7904774
Name : Parveen Bashan Faqir
Husband's Name: Bashan Faqir
House Number : 398
Age : 35 Gender : Female
Photo Available

887 ALJ7018393
Name : RESHMA JAVED SHAH
Husband's Name: JAVED SHAH
House Number : 398
Age : 30 Gender : Female
Photo Available

888 HMM2203636
Name : Kisan Baburao Manjulkar
Father's Name: Baburao Manjulkar
House Number : 399
Age : 72 Gender : Male
Photo Available

889 HMM0092353
Name : Latabaij Kisan Manjulkar
Husband's Name: Kisan Manjulkar
House Number : 399
Age : 64 Gender : Female
Photo Available

890 ALJ1009075
Name : NIRANJAN MANJULKAR
Father's Name: Kisan Manjulkar
House Number : 399
Age : 40 Gender : Male
Photo Available

891 ALJ1618560
Name : Sonali Niranjan Manjulkar
Husband's Name: Nirajan Manjulkar
House Number : 399
Age : 27 Gender : Female
Photo Available

892 ALJ9935859
Name : Rajesh Bhagwan Gavai
Father's Name: Bhagwan Gavai
House Number : 400
Age : 53 Gender : Male
Photo Available

893 HMM2174688
Name : Meera Raju Gavai
Husband's Name: Raju Gavai
House Number : 400
Age : 43 Gender : Female
Photo Available

894 ALJ9890088
Name : Vikas Jadhao
Father's Name: Ramdas Jadhao
House Number : 401
Age : 29 Gender : Male
Photo Available

895 ALJ9936147
Name : Kacharabaij Bhika Kankal
Husband's Name: Bhika Kankal
House Number : 404
Age : 70 Gender : Female
Photo Available

896 ALJ6714935
Name : Santosh Bhikaji Kankal
Father's Name: Bhikaji Kankal
House Number : 404
Age : 35 Gender : Male
Photo Available

897 ALJ9936154
Name : Bhimrao Ladu Gavai
Father's Name: Ladu Gavai
House Number : 406
Age : 73 Gender : Male
Photo Available

898 ALJ9936162
Name : Shobha Bhimrao Gavai
Husband's Name: Bhimrao Gavai
House Number : 406
Age : 66 Gender : Female
Photo Available

899 HMM2175883
Name : Vikas Bhimrao Gavai
Father's Name: Bhimrao Gavai
House Number : 406
Age : 43 Gender : Male
Photo Available

900 HMM0092411
Name : Baban Gyanu Gavai
Father's Name: Gyanu Gavai
House Number : 407
Age : 65 Gender : Male
Photo Available

901 ALJ0105361
Name : Padmabaij Baban Gavai
Husband's Name: Baban Gavai
House Number : 407
Age : 58 Gender : Female
Photo Available

902 HMM2203016
Name : Siddharth Baban Gavai
Father's Name: Baban Gavai
House Number : 407
Age : 42 Gender : Male
Photo Available

903 ALJ6858278
Name : Rupali Dipak Gawai
Husband's Name: Dipak Gawai
House Number : 407
Age : 30 Gender : Female
Photo Available

904 ALJ9936170
Name : Chintaman Hari Khandare
Father's Name: Hari Khandare
House Number : 408
Age : 69 Gender : Male
Photo Available

905 HMM2214369
Name : Kamalaj Chintaman Khandare
Husband's Name: Chintaman Khandare
House Number : 408
Age : 52 Gender : Female
Photo Available

906 ALJ1009091
Name : Ramdas Dashrath Jadhav
Father's Name: Dashrath Jadhav
House Number : 409
Age : 54 Gender : Male
Photo Available

907 HMM2173920
Name : Parvati Ramdas Jadhav
Husband's Name: Ramdas Jadhav
House Number : 409
Age : 47 Gender : Female
Photo Available

908 HMM2172922
Name : Anitaj Prahlad More
Husband's Name: Prahlad More
House Number : 410
Age : 63 Gender : Female
Photo Available

909 ALJ7904782
Name : Gulab Rao Eknath Kharat
Father's Name: Eknath Kharat
House Number : 412
Age : 69 Gender : Male
Photo Available

910 ALJ7904790
Name : Mangla Gulab Rao Kharat
Husband's Name: Gulab Rao Kharat
House Number : 412
Age : 60 Gender : Female
Photo Available

911 ALJ7904816
Name : Vilas Gulab Rao Kharat
Father's Name: Gulab Rao Kharat
House Number : 412
Age : 34 Gender : Male
Photo Available

912 ALJ7018179
Name : Jaya Vilas Kharat
Husband's Name: Vilas Kharat
House Number : 412
Age : 31 Gender : Female
Photo Available

913 HMM2175248
Name : Eknath Chimaji Lashakar
Father's Name: Chimaji Lashakar
House Number : 413
Age : 49 Gender : Male
Photo Available

914 HMM2172971
Name : Pushpa Eknath Lashkar
Husband's Name: Eknath Lashkar
House Number : 413
Age : 50 Gender : Female
Photo Available

915 ALJ7018278
Name : Ananth Ekanath Lashkar
Father's Name: Ekanath Lashkar
House Number : 413
Age : 27 Gender : Male
Photo Available

916 ALJ9890344
Name : Adinath Eknath Lashkar
Father's Name: Ekanath Lashkar
House Number : 413
Age : 27 Gender : Male
Photo Available

917 ALJ6119101
Name : Vasudev Pandurang Rindhe
Father's Name: Pandurang Rindhe
House Number : 417
Age : 56 Gender : Male
Photo Available

918 ALJ6958904
Name : Ankita Devidas Irale
Husband's Name: Devidas Irale
House Number : 476
Age : 31 Gender : Female
Photo Available

919 ALJ6714927
Name : Devidas Shriram Virle
Father's Name: Shriram Virle
House Number : 476
Age : 43 Gender : Male
Photo Available

920 ALJ6904239
Name : Manisha Yashawanta Khandare
Father's Name: Yashawanta Khandare
House Number : 496
Age : 33 Gender : Female
Photo Available

921 ALJ1624535
Name : Diksha Sandip Khandare
Husband's Name: Sandip Baban Khandare
House Number : 510
Age : 25 Gender : Female
Photo Available

922 HMM2203131
Name : Kamal Pundlik Bhutekar
Husband's Name: Pundlik Bhutekar
House Number : 665b
Age : 72 Gender : Female
Photo Available

923 ALJ6997407
Name : Raviraj Pandhari Khandagale
Father's Name: Pandhari Khandagale
House Number : 727
Age : 28 Gender : Male
Photo Available

924 ALJ6958839
Name : Sangita Rajesh Chandore
Husband's Name: Rajesh Chandore
House Number : 942
Age : 32 Gender : Female
Photo Available

925 ALJ9904889
Name : SWATI BHUTEKAR
Husband's Name: VINAYAK BHUTEKAR
House Number : 1255
Age : 36 Gender : Female
Photo Available

926 ALJ1761212
Name : Satybhama Rajkumar Kharat
Husband's Name: Rajkumar Tukaram Kharat
House Number : Shindi 1
Age : 32 Gender : Female
Photo Available

927 ALJ1761386
Name : Rukhmina Shivdas Kharat
Husband's Name: Shivdas Vikram Kharat
House Number : Shindi
Age : 47 Gender : Female
Photo Available

928 ALJ1762392
Name : Aruna Kishor Gawai
Others: Baban Gyanu Gawai
House Number : Shindi 1
Age : 33 Gender : Female
Photo Available

929 ALJ1763507
Name : Aadarsha Muralidhar Kharat
Others: Shridhar Tejrao Kharat Kharat
House Number : Shindi 1
Age : 25 Gender : Male
Photo Available

930 ALJ1765890
Name : SUDARSHAN BANGALE
Father's Name: PANDHARI BANGALE
House Number : BANGALE NIVAS
Age : 23 Gender : Male
Photo Available

931 ALJ1765916
Name : SHWETA BANGALE
Father's Name: VILAS BANGALE
House Number : BANGALE NIVAS
Age : 22 Gender : Female
Photo Available

932 ALJ1767342
Name : Prafulla kharat
Mother's Name: Gangubai Kharat
House Number : 147
Age : 36 Gender : Male
Photo Available

933 ALJ1770148
Name : Pranali Kharat
Father's Name: Pandharinath Kharat
House Number : 121
Age : 22 Gender : Female
Photo Available

934 ALJ1792670
Name : Haridas Devidas Khose
Father's Name: Devidas Khose Khose
House Number : 228
Age : 23 Gender : Male
Photo Available

935 ALJ1792688
Name : Kiran Devidas Khose
Father's Name: Devidas Khose Khose
House Number : Shindi
Age : 25 Gender : Male
Photo Available

936 ALJ1797331
Name : Akshay Bhalekar
Father's Name: Santosh Bhalekar
House Number : 322
Age : 22 Gender : Male
Photo Available

937 ALJ1824473
Name : SHRIKANT GAWAI
Father's Name: SURESH GAWAI
House Number : HOUSE NO 463
Age : 24 Gender : Male
Photo Available

938 ALJ1824655
Name : Parmeswar Shesrao Sabale
Others: Ashok Eknath Shinde
House Number : Shindi
Age : 42 Gender : Male
Photo Available

939 ALJ1824689
Name : Rukhmina Parmeswar Sabale
Others: Ashok Eknath Shinde
House Number : Shindi
Age : 35 Gender : Female
Photo Available

940 ALJ1825843
Name : BHAVIN MOHAN BHALEKAR
Father's Name: MOHAN BHALEKAR
House Number : 00
Age : 24 Gender : Male
Photo Available

941 ALJ1821172
Name : Arti Ambadas Yarmule
Others: Bhgwan Manjaji Yarmule
House Number : Shindi
Age : 26 Gender : Female
Photo Available

942 ALJ1821362
Name : Shivshankar Pradip Rahate
Father's Name: Pradip Rahate Rahate
House Number : Shindi
Age : 21 Gender : Male
Photo Available

943 ALJ1821438
Name : Ritesh Santosh Bangale
Father's Name: Santosh Bajirao Bangale
House Number : Shindi
Age : 21 Gender : Male
Photo Available

944 ALJ1829522
Name : Usha Datta Kharat
Husband's Name: Datta Samadhan Kharat
House Number : Shindi
Age : 24 Gender : Female
Photo Available

945 ALJ1834589
Name : SUSHMA BHALEKAR
Husband's Name: DNYANESHWAR BHALEKAR
House Number : zila parishad parmary
Age : 26 Gender : Female
Photo Available

946 ALJ1835644
Name : POONAM UTTAM AMBHORE
Father's Name: UTTAM RAJARAM AMBHORE
House Number : WARD 2
Age : 29 Gender : Female
Photo Available

947 ALJ1836543
Name : Pragati Arun Kharat
Father's Name: Arun Bhiwsan Kharat
House Number : Shindi
Age : 22 Gender : Female
Photo Available

948 ALJ1838689
Name : RUPALI DATTAATRAY TODE
Husband's Name: DATTATRAY TODE
House Number : 1
Age : 42 Gender : Female
Photo Available

949 ALJ1840453
Name : JAMUNA SHIVAJI TODE
Husband's Name: SHIVAJI TODE
House Number : 160
Age : 63 Gender : Female
Photo Available

950 ALJ1840545
Name : GULAB KHANDAGALE
Father's Name: shriram khandagale
House Number : ra Shindi
Age : 53 Gender : Male
Photo Available

951 ALJ1855220
Name : PALLAVI JIVAN KHARAT
Father's Name: JIVAN KHARAT
House Number : WARD
Age : 21 Gender : Female
Photo Available

952 ALJ1862440
Name : shivani khandare
Husband's Name: akash khandare
House Number : 349
Age : 20 Gender : Female
Photo Available

953 ALJ1863026
Name : Purwa Vijay Burakul
Mother's Name: Urmila Vijay Burkul
House Number : Ward No.1
Age : 21 Gender : Female
Photo Available

954 ALJ1861020
Name : Yogesh Vilas Gawai
Father's Name: Vilas Gawai
House Number : Ward No3
Age : 28 Gender : Male
Photo Available

955 ALJ1861178
Name : Saurabh Ganesh Kharat
Father's Name: Ganesh Tukaram Kharat
House Number : Shindi
Age : 21 Gender : Male
Photo Available

956 ALJ1861475
Name : Kiran Ganesh Kharat
Others: Dwarka Janardhan Kharat Kharat
House Number : Ward No.1
Age : 30 Gender : Female
Photo Available

957 ALJ1861491
Name : Archana Pandharinath Kharat
Others: Dwarka Janardhan Kharat
House Number : Ward No.1
Age : 29 Gender : Female
Photo Available

958 ALJ1862168
Name : Vanita Santosh Kharat
Husband's Name: Santosh Sakharam Kharat
House Number : Ward No3
Age : 38 Gender : Female
Photo Available

959 ALJ1876432
Name : YARMULE SHESHRAO RUSTUM
Father's Name: RUSTUM YARMULE
House Number : WARD
Age : 30 Gender : Male
Photo Available

960 ALJ1876465
Name : NISHA SHESHRAO YARMULE
Husband's Name: SHESHRAO YARMULE
House Number : WARD
Age : 22 Gender : Female
Photo Available

961 ALJ1878966
Name : Durga Umeshgir Giri
Husband's Name: Umeshgir Giri
House Number : Shindi
Age : 26 Gender : Female
Photo Available

962 ALJ1882794
Name : Renuka Nilesh Chandore
Husband's Name: Nilesh Chandore
House Number : Shindi
Age : 24 Gender : Female
Photo Available

963 ALJ1891753
Name : Snhal Gopal Kharat
Mother's Name: Meena Kharat
House Number : Shindi
Age : 20 Gender : Female
Photo Available

964 ALJ1899244
Name : Rupali Akash Khandare
Husband's Name: Akash Khandare
House Number : at.post.shindi
Age : 30 Gender : Female
Photo Available

965 ALJ1901438
Name : Rutik Pratap Bangale
Father's Name: Pratap Bangale
House Number : Shindi
Age : 23 Gender : Male
Photo Available

966 ALJ1916055
Name : Shital Prafulla Kharat
Husband's Name: Prafulla Kharat
House Number : House no 04
Age : 25 Gender : Female
Photo Available

967 ALJ1936624
Name : NIKITA SHUBHAM KHANDARE
Husband's Name: SHUBHAM KHANDARE
House Number : SHINDI
Age : 23 Gender : Female
Photo Available

968 ALJ1939669
Name : Shubhangi Gopal Kale
Husband's Name: Gopal Punjaji Kale
House Number : Shindi
Age : 29 Gender : Female
Photo Available

969 ALJ1942473
Name : PUNAM GAWAI
Father's Name: SURESH GAWAI
House Number : 365
Age : 21 Gender : Female
Photo Available

970 ALJ1942895
Name : Shrikant Baban Tode
Father's Name: Baban Tode
House Number : a
Age : 27 Gender : Male
Photo Available

971 ALJ1943091
Name : Ashvini Badri Khandare
Father's Name: Badri Khandare
House Number : 0129
Age : 21 Gender : Female
Photo Available

972 ALJ1944107
Name : SNEHAL SHIVSHANKAR BHAND BHAND
Husband's Name: SHIVSHANKAR BHAGWAN BHAND
House Number : 12
Age : 26 Gender : Female
Photo Available

973 ALJ1944727
Name : Mosinshah Inayatshah
Father's Name: Inayat Shah
House Number : 0197
Age : 20 Gender : Male
Photo Available

974 ALJ1946052
Name : Nikita Satish Chandore
Husband's Name: Satish Chandore
House Number : 0127
Age : 22 Gender : Female
Photo Available

975 ALJ1951599
Name : ARUN SAMADHAN BHUTEKAR BHUTEKAR
Father's Name: SAMADHAN
House Number : At Post Shindi
Age : 24 Gender : Male
Photo Available

976 ALJ1954015
Name : VRUSHALI RAMESH SOLANKE SOLANKE
Father's Name: RAMESH SOLANKE SOLANKE
House Number : ward no2
Age : 23 Gender : Female
Photo Available

977 ALJ1958438
Name : HARIDAS BHUTEKAR Bhutekar
Father's Name: GAJANAN BHUTEKAR BHUTEKAR
House Number : 264
Age : 25 Gender : Male
Photo Available

978 ALJ1973726
Name : VAIBHAV RAMDAS INGOLE INGOLE
Father's Name: RAMDAS
House Number : At Post Shindi
Age : 25 Gender : Male
Photo Available

979 ALJ1981661
Name : Shivraj Gajanan Kharat
Mother's Name: Sangita Gajanan Kharat
House Number : S/0 Gajanan Kharat
Age : 20 Gender : Male
Photo Available

980 ALJ1985571
Name : Jyoti Dipak Khandare
Husband's Name: Dipak Khandare
House Number : At Post Shindi
Age : 33 Gender : Female
Photo Available

981 ALJ1990548
Name : Faijan Shekh Rafik Tamboli
Father's Name: Rafik Tamboli
House Number : Ward No. 1
Age : 21 Gender : Male
Photo Available

982 ALJ1991652
Name : Nasreen Parvesh shaikh
Husband's Name: Parvesh yasin shaikh
House Number : shindi
Age : 23 Gender : Female
Photo Available

983 ALJ1992486
Name : SEEMA SACHIN KULSUNDAR
Husband's Name: SACHIN
House Number : at Post shindi
Age : 20 Gender : Female
Photo Available

984 ALJ2000396
Name : ABHIJIT KHARAT
Father's Name: DATTATRAY KHARAT
House Number : at post shindi
Age : 22 Gender : Male
Photo Available

985 ALJ2000495
Name : PAVAN MORE
Father's Name: GAJANAN MORE
House Number : at post shindi
Age : 25 Gender : Male
Photo Available

986 ALJ2000982
Name : Grishma Mohan Bhalekar
Father's Name: Mohan Bhalekar
House Number : Ward No
Age : 20 Gender : Female
Photo Available

987 ALJ2009850
Name : VARSHA GAJANAN PANHE
Husband's Name: GAJANAN PANHE
House Number : 101
Age : 20 Gender : Female
Photo Available

988 ALJ2010429
Name : KAJAL LASHKAR
Husband's Name: ANANTA LASHKAR
House Number : at post shindi
Age : 20 Gender : Female
Photo Available

989 ALJ2029320
Name : komal ganesh gawai
Husband's Name: ganesh gawai
House Number : ward no 2
Age : 24 Gender : Female
Photo Available

990 ALJ2032415
Name : Gayatri Dnyaneshwar Kharat
Father's Name: Dnyaneshwar Haribhau Kharat
House Number : Shindi
Age : 22 Gender : Female
Photo Available

991 ALJ2033595

Name : Shital Pravin More
Husband's Name: Pravin Namdev More
House Number : 1
Age : 24 Gender : Female

Photo Available

992 ALJ2038214

Name : Saurabh Dnyaneshwar Kharat
Father's Name: Dnyaneshrwar Damodhar Kharat
House Number : Shindi
Age : 20 Gender : Male

Photo Available

993 ALJ2042414

Name : DEEPALI VIJAY BHALEKAR
Husband's Name: VIJAY BHALEKAR
House Number : 1
Age : 38 Gender : Female

Photo Available

SUMMARY OF ELECTORS

A) NUMBER OF ELECTORS

		Roll Type	Roll Identification	NUMBER OF ELECTORS			
				Male	Female	Third Gender	Total
I	Original	Mother Roll	Draft Electoral Roll prepared under Special Intensive Revision - 2026	489	504	0	993
				489	504	0	993

Issued by Electoral Registration Office