ELECTORAL ROLL 2026 S13 Maharashtra

No. Name and Reservation Status of Assembly Constituency : 24 - SINDHKHED RAJA (GEN)	Part No. : 71
No. Name and Reservation Status of Parliamentary Constituency(ies) in which the Assembly Constituency is located : 5 - BULDHANA (GEN)	

1. Details of Revision

Year of Revision	2026
Qualifying Date	01-10-2026
Type of revision	Special Intensive Revision 2026
Date of Publication	31-08-2026

Roll Identification

Draft Electoral Roll prepared under Special Intensive Revision - 2026

2. Details of part and polling area

No. and name of sections in the part

1-Tadulavaditasi. Raja Po. Sa. Kherda Tadulavadi

Main Town or Village	:
Police Station	: SAKHARKHEDA
Taluka	: SINDKHED RAJA
District	: BULDHANA
Pin code	: 443202

3. Polling Station Details

No. and Name of Polling Station :	Type of Polling Station (Male/Female/General)	General
71 - Tandulwadi **Address of Polling Station :** Zilla Parishad Higher Primary School Tandulwadi	Number of Auxiliary Polling Stations in this part :	0

4. NUMBER OF ELECTORS

Starting Serial No.	Ending Serial No.	Net Electors			
		Male	Female	Third Gender	Total
1	820	426	394	0	820

Issued by Electoral Registration Office

Nazri Naksha

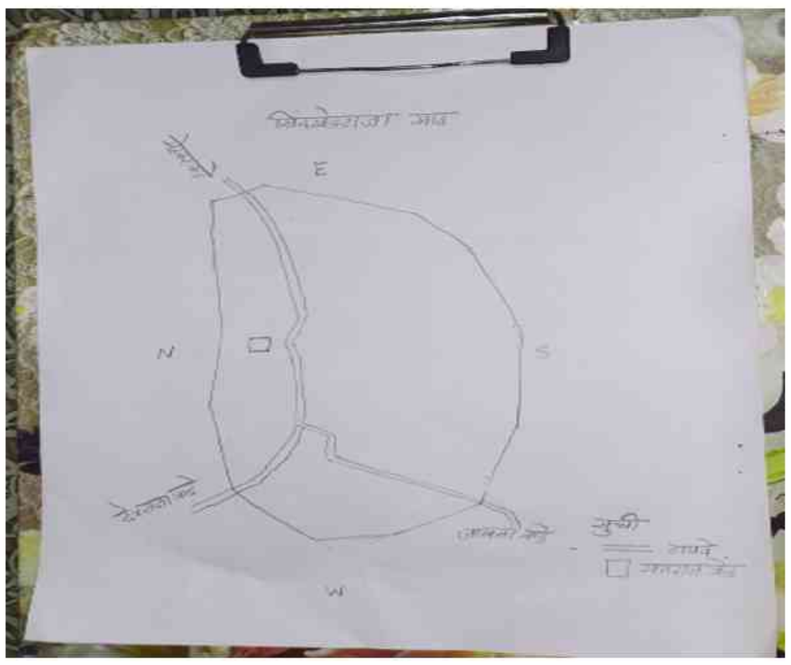

Google Map View

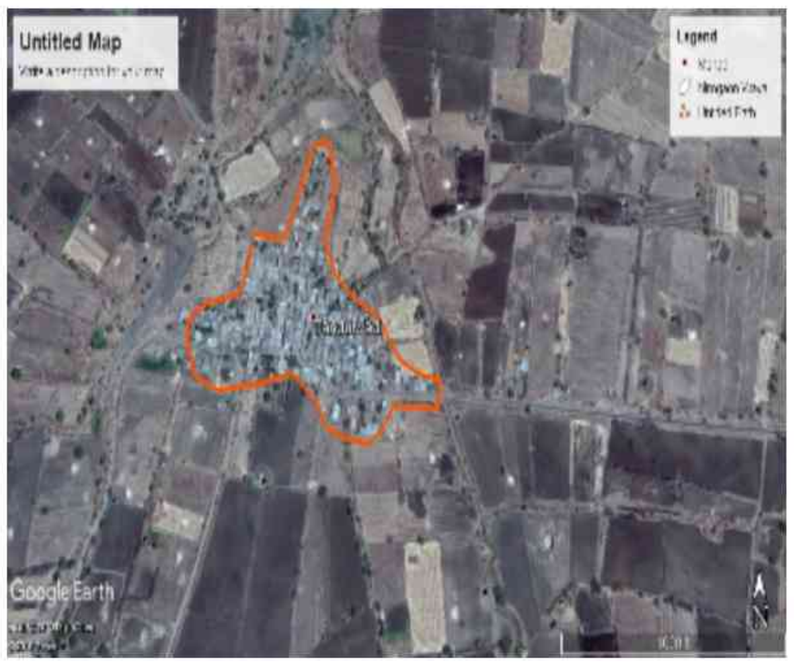

Polling Station Building Front View

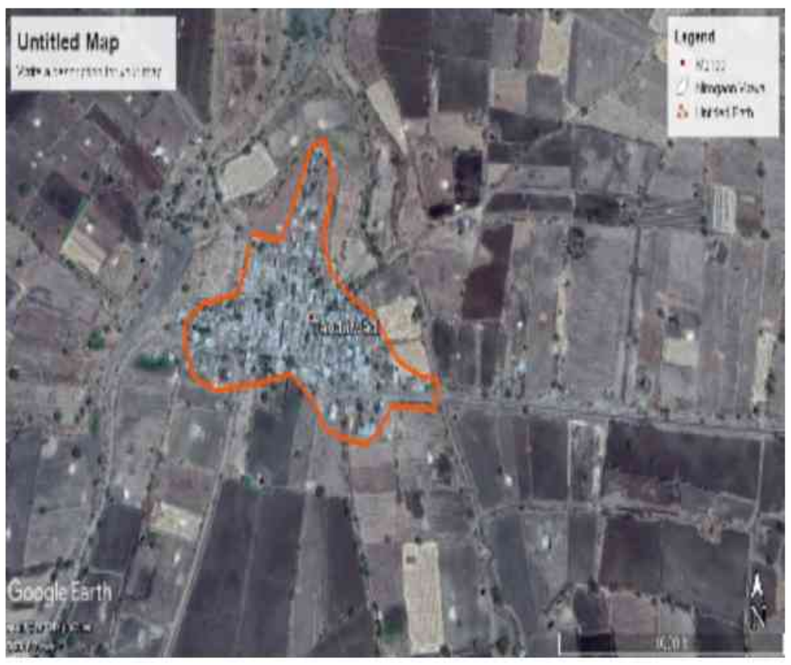

Polling Station Front View



Cad View



Key MAP View

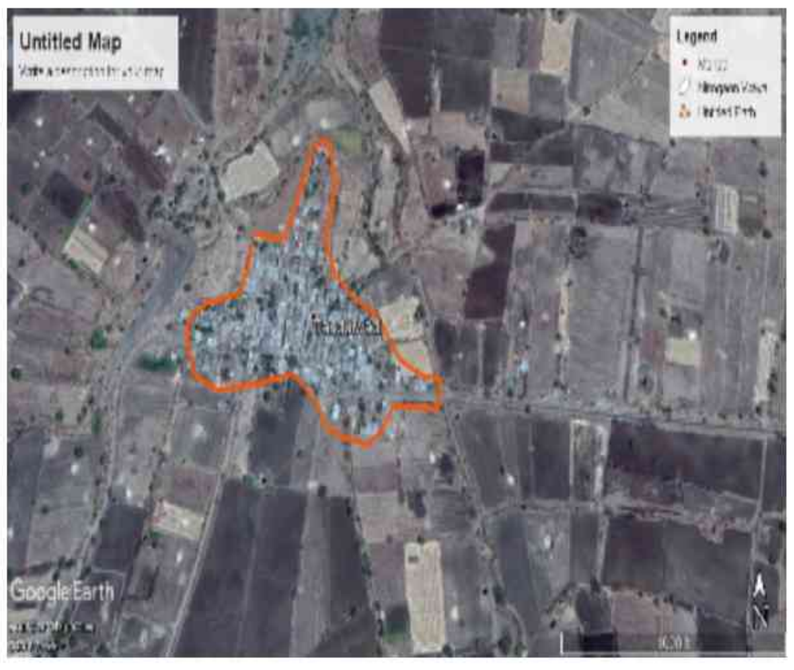

1 ALJ6470116 Name : ravindra udhav bunde Father's Name: udhav bunde House Number : Age : 33 Gender : Male Photo Available	2 ALJ6469811 Name : ashish nibaji bunde Father's Name: nibaji bunde House Number : Age : 33 Gender : Male Photo Available	3 ALJ6469720 Name : sulochana pradip bunde Husband's Name: pradip bune House Number : Age : 32 Gender : Female Photo Available
4 ALJ6305650 Name : motiram tukaram bundhe Father's Name: tukaram bundhe House Number : Age : 61 Gender : Male Photo Available	5 ALJ6469746 Name : suman Bundhe Husband's Name: bhajangrav bunde House Number : Age : 44 Gender : Female Photo Available	6 ALJ6469944 Name : dipak vidhyadhajr bundhe Father's Name: vidhyadhajr bundhe House Number : Age : 43 Gender : Male Photo Available
7 ALJ6469795 Name : Ramprasad Changdeo Bundhe Bundhe Father's Name: changdev bunde House Number : Age : 42 Gender : Male Photo Available	8 ALJ6470207 Name : manda jitedra bundhe Husband's Name: jitedra bundha House Number : Age : 40 Gender : Female Photo Available	9 ALJ6305676 Name : tuptti tulshram bundhe Husband's Name: tulshram bundhe House Number : Age : 37 Gender : Female Photo Available
10 ALJ6469803 Name : Ganesh Ramesh Bundhe Father's Name: Ramesh Bundhe House Number : Age : 34 Gender : Male Photo Available	11 ALJ6469928 Name : Vishal Gajanan Bundhe Bundhe Father's Name: gajanana bunde House Number : Age : 32 Gender : Male Photo Available	12 ALJ6305643 Name : madan pandurang bundhe Father's Name: pandurang bundhe House Number : Age : 31 Gender : Male Photo Available
13 ALJ9764812 Name : panchafula ram esh DANGEWAD Husband's Name: ram esh dangewad House Number : Age : 51 Gender : Female Photo Available	14 ALJ6469985 Name : Mohan Ajabrao Dangewad Dangewad Father's Name: ajabrav dangewad House Number : Age : 36 Gender : Male Photo Available	15 ALJ6305817 Name : maroti uttamrav ittebad Father's Name: uttamrav ittebad House Number : Age : 35 Gender : Male Photo Available
16 ALJ6469829 Name : ravinra punjaji jadghgav Father's Name: punjaji jadhav House Number : Age : 32 Gender : Male Photo Available	17 ALJ6470017 Name : DHANRAJ PUNJAJI JADHAO Father's Name: PUNJAJI JADHAO House Number : Age : 53 Gender : Male Photo Available	18 ALJ6469837 Name : Hemant utamrav Jadhao Father's Name: utamrav jadhavv House Number : Age : 36 Gender : Male Photo Available
19 ALJ6470256 Name : Mina Ashant Jadhao Jadhao Husband's Name: ashant jadhav House Number : Age : 33 Gender : Female Photo Available	20 ALJ6305726 Name : Nilesh Parmeshwar Jadhao Father's Name: Parmeshwar Jadhao House Number : Age : 32 Gender : Male Photo Available	21 ALJ6470249 Name : Pravin digambar jadhao jadhao Father's Name: digambar jadhav House Number : Age : 32 Gender : Male Photo Available
22 ALJ6470157 Name : Udhao Jalindar Jadhao jadhao Father's Name: jalindar jadhyav House Number : Age : 32 Gender : Male Photo Available	23 ALJ6470025 Name : vilas parmeshwar jadhav Father's Name: parmeshwar jadhav House Number : Age : 45 Gender : Male Photo Available	24 ALJ6469894 Name : kiran pradip jadhav Husband's Name: pradip jadhav House Number : Age : 44 Gender : Female Photo Available
25 ALJ6470090 Name : prashant bhaskar jadhav Father's Name: bhaskar jadhav House Number : Age : 34 Gender : Male Photo Available	26 ALJ6305734 Name : harshvardhan kaduba jadhav Father's Name: kaduba jadhav House Number : Age : 33 Gender : Male Photo Available	27 ALJ6470066 Name : pramod kaduba Jadhavjadhav Father's Name: kaduba jadhavc House Number : Age : 32 Gender : Male Photo Available
28 ALJ6305718 Name : amol dhyaneshvar jashav Father's Name: dhyaneshvar jadhav House Number : Age : 34 Gender : Male Photo Available	29 ALJ6469779 Name : Sanjivani Gajanan Kakde kakade Husband's Name: gajanaan kakde House Number : Age : 42 Gender : Female Photo Available	30 ALJ6305700 Name : Sandip Praksh Kankal Kankal Mother's Name: nandabai kankal House Number : Age : 34 Gender : Male Photo Available

31 ALJ6826846 Name : kamalbai dattatrya marke Husband's Name: dattatrya marke House Number : Age : 51 Gender : Female Photo Available	32 ALJ6826853 Name : usha panjab marke Husband's Name: panjab marke House Number : Age : 46 Gender : Female Photo Available	33 ALJ6470165 Name : anusaya madan marke Husband's Name: madan marke House Number : Age : 42 Gender : Female Photo Available
34 ALJ6470223 Name : Ankush Ashok Marke Marke Father's Name: ashok marke House Number : Age : 32 Gender : Male Photo Available	35 ALJ6359616 Name : Sandhya Madan More Husband's Name: Madan More House Number : Age : 43 Gender : Female Photo Available	36 ALJ6469886 Name : VIB\NOD madan MORE Father's Name: madan more House Number : Age : 32 Gender : Male Photo Available
37 ALJ6470132 Name : sawati anil p[anchal Husband's Name: anil panchal House Number : Age : 42 Gender : Female Photo Available	38 ALJ6470181 Name : sonali sunil panchal Husband's Name: sunil panchal House Number : Age : 37 Gender : Female Photo Available	39 ALJ6470694 Name : shital Sandip Raut Father's Name: Sandip Raut House Number : Age : 30 Gender : Female Photo Available
40 ALJ6469910 Name : prafulla gajanan shelke Father's Name: gajanan bunde House Number : Age : 32 Gender : Male Photo Available	41 ALJ6470199 Name : Sarla Dilip Yarmule Yarmule Husband's Name: dilip yermule House Number : Age : 45 Gender : Female Photo Available	42 ALJ7103823 Name : Rukhmina Narayan Ingale Husband's Name: Narayan Ingale House Number : - Age : 78 Gender : Female Photo Available
43 ALJ7103831 Name : Narayan Salu Ingale Father's Name: Salu Ingale House Number : - Age : 63 Gender : Male Photo Available	44 ALJ7103898 Name : Gajanan Narayan Ingale Father's Name: Narayan Ingale House Number : - Age : 28 Gender : Male Photo Available	45 ALJ7104086 Name : Shobha Narayan Ingle Father's Name: Narayan Ingle House Number : - Age : 36 Gender : Female Photo Available
46 ALJ7104003 Name : Nagsen Kondiba Khandagale Father's Name: Kondiba Khandagale House Number : - Age : 32 Gender : Male Photo Available	47 ALJ7103914 Name : Prakash Samadhan More Father's Name: Samadhan More House Number : - Age : 28 Gender : Male Photo Available	48 ALJ1690254 Name : SANGITA KANKAL Husband's Name: SANDIP KANKAL House Number : 0 Age : 30 Gender : Female Photo Available
49 ALJ1632538 Name : Sakshi Nagsen Khandagale khandagale Husband's Name: Nagsen Kondiba Khandagale House Number : 0 Age : 23 Gender : Female Photo Available	50 ALJ9883653 Name : ranajana jadhav Husband's Name: gautam jadhav House Number : 00 Age : 44 Gender : Female Photo Available	51 ALJ9883026 Name : DHAMMADIP KONDUBA KHANDAGALE Father's Name: KONDUBA KHANDAGLE House Number : 00 Age : 35 Gender : Male Photo Available
52 ALJ9883430 Name : NANDA DHAMMADIP KHANDAGALE Husband's Name: DHAMDIP KHANDAGLE House Number : 00 Age : 35 Gender : Female Photo Available	53 ALJ6728216 Name : Sachin Kailas Bundhe Father's Name: Kailas Bundhe House Number : 1 Age : 30 Gender : Male Photo Available	54 ALJ6905277 Name : Archna Dayanand Jadhav Husband's Name: Dayanand Jadhav House Number : 1 Age : 38 Gender : Female Photo Available
55 ALJ6562011 Name : Vaishali Punjab Jadhav Husband's Name: Punjab Jadhav House Number : 1 A Age : 44 Gender : Female Photo Available	56 ALJ1001320 Name : Vaishali Gajanan Jadhav Husband's Name: Gajanan Jadhav House Number : 1 A Age : 35 Gender : Female Photo Available	57 ALJ9983206 Name : Suryabhan Daulat Jadhav Father's Name: Daulat Jadhav House Number : 1a Age : 84 Gender : Male Photo Available
58 ALJ9983214 Name : Gangubai Suryabhan Jadhav Husband's Name: Suryabhan Jadhav House Number : 1a Age : 77 Gender : Female Photo Available	59 ALJ9983222 Name : Raju Suryabhan Jadhav Father's Name: Suryabhan Jadhav House Number : 1a Age : 57 Gender : Male Photo Available	60 ALJ7911217 Name : Sushma Raju Jadhav Husband's Name: Raju Jadhav House Number : 1a Age : 57 Gender : Female Photo Available

61 ALJ6131171
Name : Saraswati Vijay Jadhav
Husband's Name: Vijay Jadhav
House Number : 1a
Age : 54 Gender : Female
Photo Available

62 ALJ9983230
Name : Punjab Suryabhan Jadhav
Father's Name: Suryabhan Jadhav
House Number : 1a
Age : 49 Gender : Male
Photo Available

63 ALJ6562003
Name : Gajanan Suryabhan Jadhav
Father's Name: Suryabhan Jadhav
House Number : 1a
Age : 46 Gender : Male
Photo Available

64 ALJ6131163
Name : Dayanand Suryabhan Jadhav
Father's Name: Suryabhan Jadhav
House Number : 05
Age : 44 Gender : Male
Photo Available

65 ALJ9983248
Name : Kailas. Bhaskar Bundhe
Father's Name: Bhaskar Bundhe
House Number : 1b
Age : 52 Gender : Male
Photo Available

66 ALJ9983255
Name : Alka Kailash Bundhe
Husband's Name: Kailash Bundhe
House Number : 1b
Age : 48 Gender : Female
Photo Available

67 ALJ6925390
Name : Ganesh Dattatray Bundhe
Father's Name: Dattatray Bundhe
House Number : 2
Age : 28 Gender : Male
Photo Available

68 ALJ1748094
Name : Sanjiwni Ganesh Bundhe
Husband's Name: Ganesh Bundhe
House Number : 2
Age : 24 Gender : Female
Photo Available

69 ALJ1001346
Name : Manohar Dattatreya Bundhe
Father's Name: Dattatreya Bundhe
House Number : 2 A
Age : 35 Gender : Male
Photo Available

70 ALJ1748086
Name : Ashvini Manohar Bundhe
Husband's Name: Manohar Bundhe
House Number : 2 A
Age : 31 Gender : Female
Photo Available

71 ALJ9983271
Name : Lilabaij Vasudev Bundhe
Husband's Name: Vasudev Bundhe
House Number : 2a
Age : 85 Gender : Female
Photo Available

72 ALJ9983289
Name : Dattatreya Vasudev Bundhe
Father's Name: Vasudev Bundhe
House Number : 2a
Age : 55 Gender : Male
Photo Available

73 ALJ9983297
Name : Sushilaj Dattatreya Bundhe
Husband's Name: Dattatreya Bundhe
House Number : 2a
Age : 52 Gender : Female
Photo Available

74 ALJ9883331
Name : VAISHALI BUNDHE
Husband's Name: SANDIP BUNDHE
House Number : 04
Age : 38 Gender : Female
Photo Available

75 ALJ9983917
Name : Digambar Bhagwan Bundhe
Father's Name: Bhagwan Bundhe
House Number : 4
Age : 65 Gender : Male
Photo Available

76 ALJ9983925
Name : Gaukanarbaij Digambar Bundhe
Husband's Name: Digambar Bundhe
House Number : 4
Age : 60 Gender : Female
Photo Available

77 ALJ6562136
Name : Sandeep Digambar Bundhe
Father's Name: Digambar Bundhe
House Number : 4
Age : 40 Gender : Male
Photo Available

78 ALJ6728232
Name : Ganesh Digambar Bundhe
Father's Name: Digambar Bundhe
House Number : 4
Age : 38 Gender : Male
Photo Available

79 ALJ1644319
Name : Bhavna Ganesh Bundhe Bundhe
Husband's Name: Ganesh Digambar Bundhe
House Number : 4
Age : 32 Gender : Female
Photo Available

80 ALJ9983305
Name : Dvarakaj Jayhari Bundhe
Husband's Name: Jayhari Bundhe
House Number : 4k
Age : 69 Gender : Female
Photo Available

81 ALJ6562029
Name : Jaya Samadhan Bundhe
Husband's Name: Samadhan Bundhe
House Number : 4pi
Age : 40 Gender : Female
Photo Available

82 ALJ7910771
Name : Samadhan Jayhari Bundhe
Father's Name: Jayhari Bundhe
House Number : 4pi
Age : 40 Gender : Male
Photo Available

83 HMM2201408
Name : Samadhan Tulashiram. Bundhe
Father's Name: Tulashiram. Bundhe
House Number : 7
Age : 54 Gender : Male
Photo Available

84 ALJ7910789
Name : Sunita Samadhan Bundhe
Husband's Name: Samadhan Bundhe
House Number : 7
Age : 46 Gender : Female
Photo Available

85 ALJ1525047
Name : Shrutika Samadhan Bundhe
Father's Name: Samadhan Bundhe
House Number : 7
Age : 26 Gender : Female
Photo Available

86 ALJ9883943
Name : Siddheshwar Rameshwar Panchal
Father's Name: Rameshwar Panchal
House Number : 08
Age : 26 Gender : Male
Photo Available

87 ALJ7910797
Name : Prayagbai Vithoba Panchal
Husband's Name: Achyutarav Panchal
House Number : 8
Age : 70 Gender : Female
Photo Available

88 HMM2201556
Name : Rameshwar Achyutarav Panchal
Father's Name: Achyutarav Panchal
House Number : 8
Age : 50 Gender : Male
Photo Available

89 ALJ7910805
Name : Anant Achyutarav Panchal
Father's Name: Achyutarav Panchal
House Number : 8
Age : 44 Gender : Male
Photo Available

90 ALJ6131189
Name : Anita Rameshwar Panchal
Husband's Name: Ramoshvar Panchal
House Number : 8
Age : 44 Gender : Female
Photo Available

91 ALJ7910813
Name : Satyabhama Anant Panchal
Husband's Name: Anant Panchal
House Number : 8
Age : 35 Gender : Female
Photo Available

92 HMM2201473
Name : Dilip Yadav Panchal
Father's Name: Yadav Panchal
House Number : 9
Age : 44 Gender : Male
Photo Available

93 ALJ1005099
Name : Anil Yadavrao Panchal
Father's Name: Yadavrao Panchal
House Number : 9
Age : 40 Gender : Male
Photo Available

94 ALJ1001361
Name : Radha Dilip Panchal
Husband's Name: Dilip Panchal
House Number : 9
Age : 39 Gender : Female
Photo Available

95 ALJ1001353
Name : Sunil Yadavrao Panchal
Father's Name: Yadavrao Panchal
House Number : 9
Age : 35 Gender : Male
Photo Available

96 ALJ9800129
Name : ASHA MOHAN BUNDHE
Husband's Name: MOHAN BUNDHE
House Number : 11
Age : 58 Gender : Female
Photo Available

97 ALJ9983313
Name : Baliram. Kondu Bundhe
Father's Name: Kondu Bundhe
House Number : 11
Age : 48 Gender : Male
Photo Available

98 ALJ6131528
Name : Nanda Baliram Bundhe
Husband's Name: Baliram Bundhe
House Number : 11
Age : 44 Gender : Female
Photo Available

99 ALJ9800145
Name : SWPNIL MOHAN BUNDHE
Father's Name: MOHAN BUNDHE
House Number : 11
Age : 37 Gender : Male
Photo Available

100 ALJ9800137
Name : DIPALI SWAPNIL BUNDHE
Husband's Name: SWAPNIL BUNDHE
House Number : 11
Age : 29 Gender : Female
Photo Available

101 ALJ9983321
Name : Pavartabaij Nivrutti Bundhe
Husband's Name: Nivrutti Bundhe
House Number : 12
Age : 82 Gender : Female
Photo Available

102 ALJ9983339
Name : Madan Gyanuba Bundhe
Father's Name: Gyanuba Bundhe
House Number : 12
Age : 58 Gender : Male
Photo Available

103 ALJ9983347
Name : Saraswati Madan Bundhe
Husband's Name: Madan Bundhe
House Number : 12
Age : 53 Gender : Female
Photo Available

104 ALJ7911274
Name : Dynaneshvar Ramesh Bundhe
Father's Name: Ramesh Bundhe
House Number : 14
Age : 71 Gender : Male
Photo Available

105 ALJ9983362
Name : Ramesh Gyanuba Bundhe
Father's Name: Gyanuba Bundhe
House Number : 14
Age : 56 Gender : Male
Photo Available

106 ALJ9983370
Name : Sunitaj Ramesh Bundhe
Husband's Name: Ramesh Bundhe
House Number : 14
Age : 52 Gender : Female
Photo Available

107 ALJ9983404
Name : Gulab Rao Suyarbhan Bundhe
Father's Name: Suyarbhan Bundhe
House Number : 15
Age : 49 Gender : Male
Photo Available

108 ALJ9884016
Name : pravin bundhe
Father's Name: gulabrav bundhe
House Number : 15
Age : 26 Gender : Male
Photo Available

109 ALJ6863138
Name : Gopal Parasram Bundhe
Father's Name: Parasram Bundhe
House Number : 16
Age : 32 Gender : Male
Photo Available

110 ALJ7103906
Name : Shrikrushna Parasram Bundhe
Father's Name: Parasram Bundhe
House Number : 16
Age : 29 Gender : Male
Photo Available

111 ALJ9986324
Name : Prahlad Tejrao Bundhe
Father's Name: Tejrao Bundhe
House Number : 17
Age : 56 Gender : Male
Photo Available

112 HMM2201481
Name : Nirjala Prahlad Bundhe
Husband's Name: Prahlad Bundhe
House Number : 17
Age : 49 Gender : Female
Photo Available

113 ALJ6131205
Name : Raju Achyutarav Bore
Father's Name: Achyutarav Bore
House Number : 19
Age : 45 Gender : Male
Photo Available

114 ALJ1001387
Name : Sunanda Raju Bore
Husband's Name: Raju Bore
House Number : 19
Age : 39 Gender : Female
Photo Available

115 ALJ9984733
Name : Atmaram. Tukaram. Bundhe
Father's Name: Tukaram. Bundhe
House Number : 19
Age : 65 Gender : Male
Photo Available

116 ALJ1001379
Name : Sumitrabaij Atmaram. Bundhe
Husband's Name: Atmaram. Bundhe
House Number : 19
Age : 60 Gender : Female
Photo Available

117 ALJ6037600
Name : Anant Atmaram Bundhe
Father's Name: Atmaram Bundhe
House Number : 19
Age : 35 Gender : Male
Photo Available

118 ALJ9893876
Name : Puja Bundhe
Husband's Name: Anantha Bundhe
House Number : 19
Age : 26 Gender : Female
Photo Available

119 ALJ9983438
Name : Suresh Naththu Paradhe
Father's Name: Naththu Pardhe
House Number : 20
Age : 55 Gender : Male
Photo Available

120 ALJ9983420
Name : Nathu Seetaram Pardhe
Father's Name: Seetaram Pardhe
House Number : 20
Age : 87 Gender : Male
Photo Available

121 HMM2201333
Name : Kasabai Naththu Pardhe
Husband's Name: Nathu Pardhe
House Number : 20
Age : 77 Gender : Female
Photo Available

122 HMM2213247
Name : Ratnamala Suresh Pardhe
Husband's Name: Suresh Pardhe
House Number : 20
Age : 49 Gender : Female
Photo Available

123 ALJ6470561
Name : Gangadhar Govinda Pardhe
Father's Name: Govinda Pardhe
House Number : 20
Age : 45 Gender : Male
Photo Available

124 ALJ6470553
Name : Ujwla Gangadhar Pardhe
Husband's Name: Gangadhar Pardhe
House Number : 20
Age : 40 Gender : Female
Photo Available

125 ALJ1608827
Name : Sudip Suresh Pardhe Pardhe
Father's Name: Suresh Natthu Pardhe
House Number : 20
Age : 26 Gender : Male
Photo Available

126 ALJ7103781
Name : Shubham Gajanan Bundhe
Father's Name: Gajanan Bundhe
House Number : 21
Age : 30 Gender : Male
Photo Available

127 ALJ6131213
Name : Gajanan Pandurang Bundhe
Father's Name: Pandurang Bundhe
House Number : 21a
Age : 51 Gender : Male
Photo Available

128 ALJ0193794
Name : Alakaj Gajanan Bundhe
Husband's Name: Gajanan Bundhe
House Number : 21a
Age : 48 Gender : Female
Photo Available

129 ALJ1001411
Name : Satish Dilip Gunevad
Father's Name: Dilip Gunevad
House Number : 22
Age : 35 Gender : Male
Photo Available

130 ALJ9983461
Name : Janabaij Sakharam. Katkar
Husband's Name: Sakharam. Katkar
House Number : 22
Age : 75 Gender : Female
Photo Available

131 ALJ9983479
Name : Gajanan Sakharam. Katkar
Father's Name: Sakharam. Katkar
House Number : 22
Age : 49 Gender : Male
Photo Available

132 ALJ1001395
Name : Shobha Gajanan Katkar
Husband's Name: Gajanan Kadakar
House Number : 22
Age : 44 Gender : Female
Photo Available

133 ALJ1001403
Name : Vijay Sakharam Katkar
Father's Name: Sakharam Katkar
House Number : 22
Age : 43 Gender : Male
Photo Available

134 ALJ1001429
Name : Meera Vijay Katkar
Husband's Name: Vijay Katkar
House Number : 22
Age : 36 Gender : Female
Photo Available

135 ALJ9894114
Name : Rajshri Akal
Husband's Name: Ankush Akal
House Number : 23
Age : 30 Gender : Female
Photo Available

136 ALJ7021777
Name : Bebi Sunil Bundhe
Husband's Name: Sunil Bundhe
House Number : 23
Age : 32 Gender : Female
Photo Available

137 ALJ6728240
Name : Ravindra Rameshwar Bundhe
Father's Name: Rameshwar Bundhe
House Number : 23
Age : 29 Gender : Male
Photo Available

138 ALJ9894254
Name : Vidhya Bundhe
Husband's Name: Laxman Bundhe
House Number : 23
Age : 25 Gender : Female
Photo Available

139 ALJ6863245
Name : Pandhari Niluba Khand
Father's Name: Niluba Khand
House Number : 23
Age : 47 Gender : Male
Photo Available

140 ALJ6827000
Name : BHAGUBAI PANDHARI KHAND
Husband's Name: PANDHARI KHAND
House Number : 23
Age : 43 Gender : Female
Photo Available

141 ALJ7103864
Name : Swapnil Pandhari Khand
Father's Name: Pandhari Khand
House Number : 23
Age : 28 Gender : Male
Photo Available

142 ALJ9884313
Name : GOPAL KHAND
Father's Name: PANDARI KHAND
House Number : 23
Age : 27 Gender : Male
Photo Available

143 HMM2201259
Name : Gumfabaij Shriram. Sarode
Husband's Name: Shriram. Sarode
House Number : 23
Age : 84 Gender : Female
Photo Available

144 ALJ6131239
Name : Ankush Shaligram Akal
Father's Name: Shaligram Akal
House Number : 23 A
Age : 76 Gender : Male
Photo Available

145 ALJ1005107
Name : Laxman Rameshwar Bundhe
Father's Name: Rameshwar Bundhe
House Number : 23 A
Age : 35 Gender : Male
Photo Available

146 ALJ1001437
Name : MANISHA ANIL BUNDHE
Husband's Name: ANIL BUNDHE
House Number : 23 E
Age : 35 Gender : Female
Photo Available

147 ALJ1001445
Name : Jitendra Udhdav Bundhe
Father's Name: Udhdav Bundhe
House Number : 23 K
Age : 36 Gender : Male
Photo Available

148 ALJ9983487
Name : Shalikaram. Bajirao Akal
Father's Name: Bajirao Akal
House Number : 23a
Age : 60 Gender : Male
Photo Available

149 ALJ9983495
Name : Bebij Shalikaram. Akal
Husband's Name: Shalikaram. Akal
House Number : 23a
Age : 55 Gender : Female
Photo Available

150 ALJ1690312
Name : KOMAL BUNDHE
Husband's Name: RAVINDRA BUNDHE
House Number : 23c
Age : 26 Gender : Female
Photo Available

151 ALJ6131494
Name : Anil Vishwanath Bundhe
Father's Name: Vishwanath Bundhe
House Number : 23i
Age : 44 Gender : Male
Photo Available

152 ALJ6131502
Name : Sunil Vishwanath Bundhe
Father's Name: Vishwanath Bundhe
House Number : 23i
Age : 38 Gender : Male
Photo Available

153 ALJ7910839
Name : Shakuntala Udhdav Bundhe
Husband's Name: Udhdav Bundhe
House Number : 23k
Age : 59 Gender : Female
Photo Available

154 ALJ9983503
Name : Rameshwar Bhagwan Bundhe
Father's Name: Bhagwan Bundhe
House Number : 23o
Age : 60 Gender : Male
Photo Available

155 ALJ9983511
Name : Mandaj. Rameshwar Bundhe
Husband's Name: Rameshwar Bundhe
House Number : 23o
Age : 55 Gender : Female
Photo Available

156 ALJ9882895
Name : VACHALA PITHALE
Others: GAJANAN PITHALE
House Number : 24
Age : 75 Gender : Female
Photo Available

157 ALJ6131254
Name : Gajanan Achyutarav Pithale
Father's Name: Achyutarav Pithale
House Number : 24
Age : 48 Gender : Male
Photo Available

158 ALJ6131262
Name : Shashikala Gajanan Pithale
Husband's Name: Gajanan Pithale
House Number : 24
Age : 46 Gender : Female
Photo Available

159 ALJ7910854
Name : Dewanand Achyutrav Pithale pithale
Father's Name: Achyutarav Pithale
House Number : 24
Age : 43 Gender : Male
Photo Available

160 ALJ1001460
Name : Prabha Dewanand Pithale Pithale
Husband's Name: Devanand Pilale
House Number : 24
Age : 35 Gender : Female
Photo Available

161 ALJ6131288
Name : Deepali Udhdav Pithale
Husband's Name: Udhdav Pithale
House Number : 24
Age : 35 Gender : Female
Photo Available

162 ALJ9986316
Name : Baban Damodhar Bundhe
Father's Name: Damodhar Bundhe
House Number : 24a
Age : 63 Gender : Male
Photo Available

163 HMM2201309
Name : Panchafula Baban Bundhe
Husband's Name: Baban Bundhe
House Number : 24a
Age : 50 Gender : Female
Photo Available

164 ALJ1690213
Name : SAMADHAN BUNDHE
Father's Name: BABAN BUNDHE
House Number : 24A
Age : 25 Gender : Male
Photo Available

165 ALJ6562045
Name : Kaushal Raju Budhe
Husband's Name: Raju Budhe
House Number : 25
Age : 44 Gender : Female
Photo Available

166 ALJ9983529
Name : Darubaij Ram Rao Bundhe
Husband's Name: Ram Rao Bundhe
House Number : 25
Age : 75 Gender : Female
Photo Available

167 ALJ9983537
Name : Gajanan Ram Rao Bundhe
Father's Name: Ram Rao Bundhe
House Number : 25
Age : 49 Gender : Male
Photo Available

168 ALJ6359459
Name : Sheela Gajanan Bundhe
Husband's Name: Gajanan Bundhe
House Number : 25
Age : 47 Gender : Female
Photo Available

169 ALJ9800178
Name : GOPAL GAJANAN BUNDHE
Father's Name: GAJANAN BUNDHE
House Number : 25
Age : 26 Gender : Male
Photo Available

170 ALJ1748078
Name : Ganesh Rajesh Bundhe
Mother's Name: Kaushal Bundhe
House Number : 25
Age : 22 Gender : Male
Photo Available

171 ALJ6562052
Name : Bhujang Baburao Bundhe
Father's Name: Baburao Bundhe
House Number : 26
Age : 63 Gender : Male
Photo Available

172 ALJ6827042
Name : Sonali Mohan Dangewad dangewad
Husband's Name: MOHAN DANGEVAL
House Number : 26
Age : 31 Gender : Female
Photo Available

173 ALJ6827034
Name : NIRMALA RAJU PITHALE
Husband's Name: RAJU PITHALE
House Number : 26
Age : 41 Gender : Female
Photo Available

174 ALJ1001478
Name : Jayashri Dinkar Baudhe
Husband's Name: Dinkar Baudhe
House Number : 27
Age : 38 Gender : Female
Photo Available

175 ALJ7910870
Name : Dinkar Gyanba Bunde
Father's Name: Gyanba Bunde
House Number : 27
Age : 43 Gender : Male
Photo Available

176 ALJ9983552
Name : Namardabaij Gyanuba Bundhe
Husband's Name: Gyanuba Bundhe
House Number : 27
Age : 85 Gender : Female
Photo Available

177 ALJ6562060
Name : Pandharinath Gyanuba Bundhe
Father's Name: Gyanuba Bundhe
House Number : 27
Age : 45 Gender : Male
Photo Available

178 HMM2201150
Name : Nalini Pandhari Bundhe
Husband's Name: Pandhari Bundhe
House Number : 27
Age : 40 Gender : Female
Photo Available

179 ALJ6826861
Name : chandrabhaga namdev thutte
Husband's Name: namdev thutte
House Number : 27
Age : 50 Gender : Female
Photo Available

180 ALJ9983560
Name : Baban Gyanuba Bundhe
Father's Name: Gyanuba Bundhe
House Number : 28
Age : 61 Gender : Male
Photo Available

181 ALJ9983578
Name : Venutaij Baban Bundhe
Husband's Name: Baban Bundhe
House Number : 28
Age : 55 Gender : Female
Photo Available

182 ALJ7104094
Name : Rekha Baban Bundhe
Husband's Name: Baban Bundhe
House Number : 28
Age : 38 Gender : Female
Photo Available

183 ALJ9983586
Name : Indrabaij Namdev Bundhe
Husband's Name: Namdev Bundhe
House Number : 29
Age : 86 Gender : Female
Photo Available

184 ALJ9983594
Name : Tulashiram. Namdev Bundhe
Father's Name: Namdev Bundhe
House Number : 29
Age : 53 Gender : Male
Photo Available

185 ALJ6905285
Name : Ratnmala Tulshiram Bundhe
Husband's Name: Tulshiram Bundhe
House Number : 29
Age : 34 Gender : Female
Photo Available

186 ALJ1001486
Name : Ishvar Gulab Rao Baudhe
Father's Name: Gulab Rao Baudhe
House Number : 30
Age : 41 Gender : Male
Photo Available

187 ALJ1001494
Name : Avaidya Vishvar Bughe
Husband's Name: Vishvar Bughe
House Number : 30
Age : 35 Gender : Female
Photo Available

188 ALJ9983610
Name : Devakabaij Gulabarav Bundhe
Husband's Name: Gulabarav Bundhe
House Number : 30
Age : 65 Gender : Female
Photo Available

189 ALJ6131312
Name : Pandhari Bhika Tekale
Father's Name: Bhika Tekale
House Number : 30
Age : 45 Gender : Male
Photo Available

190 ALJ7910888
Name : Pavrata Pandhari Tekale
Husband's Name: Pandhari Tekale
House Number : 30
Age : 40 Gender : Female
Photo Available

191 ALJ6826887
Name : GUMFABAI tryambak CHEKE
Husband's Name: tryambak cheke
House Number : 32
Age : 51 Gender : Female
Photo Available

192 ALJ9983636
Name : Subhash Trayambak Cheke
Father's Name: Trayambak Cheke
House Number : 32
Age : 46 Gender : Male
Photo Available

193 ALJ1608702
Name : Shubham Subhas Cheke Cheke
Father's Name: Subhash Trymbak Cheke
House Number : 32
Age : 25 Gender : Male
Photo Available

194 ALJ9983644
Name : Rangnath Sham Rao Cheke
Father's Name: Sham Rao Cheke
House Number : 33
Age : 90 Gender : Male
Photo Available

195 ALJ9983651
Name : Anjanaj Rangnath Cheke
Husband's Name: Rangnath Cheke
House Number : 33
Age : 79 Gender : Female
Photo Available

196 ALJ9983669
Name : Sunil Rangnath Cheke
Father's Name: Rangnath Cheke
House Number : 33
Age : 48 Gender : Male
Photo Available

197 ALJ1001502
Name : Sushma Sunil Cheke
Husband's Name: Sunil Cheke
House Number : 33
Age : 45 Gender : Female
Photo Available

198 ALJ1596055
Name : Manoj Sunil Cheke Cheke
Father's Name: Sunil Rangnath Cheke
House Number : 33
Age : 25 Gender : Male
Photo Available

199 ALJ9984162
Name : Changdev Shriram Bundhe
Father's Name: Shriram Bundhe
House Number : 34
Age : 64 Gender : Male
Photo Available

200 ALJ9984170
Name : Lataj Changdev Bundhe
Husband's Name: Changdev Bundhe
House Number : 34
Age : 55 Gender : Female
Photo Available

201 ALJ7910896
Name : Bhagawat Jangadev Bundhe
Father's Name: Jangadev Bundhe
House Number : 34
Age : 39 Gender : Male
Photo Available

202 ALJ6728133
Name : Swati Bhagwat Bundhe
Husband's Name: Bhagwat Bunddhe
House Number : 34
Age : 31 Gender : Female
Photo Available

203 ALJ9983677
Name : Renukabai Shriram Bundhe
Husband's Name: Shriram Bundhe
House Number : 35
Age : 78 Gender : Female
Photo Available

204 ALJ1001510
Name : Ghanshyam Shriram Bundhe
Father's Name: Shriram Bundhe
House Number : 35
Age : 53 Gender : Male
Photo Available

205 ALJ9983685
Name : Sharadaj Ghanashyam. Bundhe
Husband's Name: Ghanashyam. Bundhe
House Number : 35
Age : 48 Gender : Female
Photo Available

206 ALJ9800152
Name : SHUBHAM GHANSHAM BUNDHE
Father's Name: GHANSHAM BUNDHE
House Number : 35
Age : 28 Gender : Male
Photo Available

207 ALJ9983701
Name : Gajanan Atmaram. Dalavekar
Father's Name: Atmaram. Dalavekar
House Number : 36
Age : 49 Gender : Male
Photo Available

208 ALJ7910904
Name : Satyabhama Gajanan Dalavekar
Husband's Name: Gajanan Dalavekar
House Number : 36
Age : 45 Gender : Female
Photo Available

209 ALJ6562078
Name : Bhujang Atmaram Dalavekar
Father's Name: Atmaram Dalavekar
House Number : 36
Age : 43 Gender : Male
Photo Available

210 ALJ1001528
Name : Kunta Bhujang Dalavekar
Husband's Name: Bhujang Dalavekar
House Number : 36
Age : 36 Gender : Female
Photo Available

211 ALJ1701655
Name : VIVEKANAND DALWEKAR
Father's Name: GAJANAN DALWEKAR
House Number : 36
Age : 22 Gender : Male
Photo Available

212 ALJ9983719
Name : Sukhdev Bajirao Bundhe
Father's Name: Bajirao Bundhe
House Number : 37
Age : 85 Gender : Male
Photo Available

213 ALJ6863377
Name : Sakhubai Sukhadev Bundhe
Husband's Name: Sukhadev Bundhe
House Number : 37
Age : 77 Gender : Female
Photo Available

214 ALJ9983727
Name : Gajanan Sukhdev Bundhe
Father's Name: Sukhdev Bundhe
House Number : 37
Age : 48 Gender : Male
Photo Available

215 ALJ6863237
Name : Shila Gajanan Bundhe
Mother's Name: Gajanan Bundhe
House Number : 37
Age : 46 Gender : Female
Photo Available

216 ALJ7021843
Name : Amol Gajanan Bundhe
Father's Name: Gajanan Bundhe
House Number : 37
Age : 27 Gender : Male
Photo Available

217 ALJ1689991
Name : SHILPA BUNDHE
Husband's Name: AMOL BUNDHE
House Number : 37
Age : 26 Gender : Female
Photo Available

218 ALJ1690031
Name : RAHUL BUNDHE
Father's Name: GAJANAN BUNDHE
House Number : 37
Age : 25 Gender : Male
Photo Available

219 ALJ9983768
Name : Manohar Uttam. Bundhe
Father's Name: Uttam. Bundhe
House Number : 40
Age : 55 Gender : Male
Photo Available

220 ALJ1001536
Name : Shobha Manohar Bundhe
Husband's Name: Manohar Bundhe
House Number : 40
Age : 49 Gender : Female
Photo Available

221 ALJ7021850
Name : Akash Sheshrao Bundhe
Father's Name: Sheshrao Bundhe
House Number : 40
Age : 29 Gender : Male
Photo Available

222 ALJ1575521
Name : Shantanu Manohar Bundhe Bundhe
Father's Name: Manohar Uttam Bundhe
House Number : 40
Age : 23 Gender : Male
Photo Available

223 ALJ9800236
Name : MAYUR SHESHRAV BUNDHE
Father's Name: SHESHRAV BUNDHE
House Number : 40 A
Age : 26 Gender : Male
Photo Available

224 ALJ9984774
Name : Minakshij Sheshrao Bundhe
Husband's Name: Sheshrao Bundhe
House Number : 40a
Age : 55 Gender : Female
Photo Available

225 ALJ9983776
Name : Purushottam Trimbak Bundhe
Father's Name: Trimbak Bundhe
House Number : 41
Age : 89 Gender : Male
Photo Available

226 ALJ9983784
Name : Bijurabai Purushottam Bundhe
Husband's Name: Purushottam Bundhe
House Number : 41
Age : 74 Gender : Female
Photo Available

227 ALJ6131338
Name : Rajaram Bundhe
Father's Name: Purushottam Bundhe
House Number : 41
Age : 45 Gender : Male
Photo Available

228 ALJ7910912
Name : Tulsiram Purushottam Bundhe
Father's Name: Purushottam Bundhe
House Number : 41
Age : 40 Gender : Male
Photo Available

229 ALJ6131320
Name : Aruna Rajaram Bundhe
Husband's Name: Rajaram Bundhe
House Number : 41
Age : 37 Gender : Female
Photo Available

230 ALJ9983792
Name : Purnabai J Tejrao Bundhe
Husband's Name: Tejrao Bundhe
House Number : 42
Age : 84 Gender : Female
Photo Available

231 ALJ6131346
Name : Kalinda Prakash Bundhe
Husband's Name: Prakash Bundhe
House Number : 42
Age : 49 Gender : Female
Photo Available

232 ALJ9983800
Name : Prakash Tejrao Bundhe
Father's Name: Tejrao Bundhe
House Number : 42
Age : 48 Gender : Male
Photo Available

233 ALJ6863203
Name : Harshal Prakash Bundhe
Father's Name: Prakash Bundhe
House Number : 42
Age : 29 Gender : Male
Photo Available

234 ALJ7103997
Name : Yogesh Prakash Bundhe
Father's Name: Prakash Bundhe
House Number : 42
Age : 27 Gender : Male
Photo Available

235 ALJ7910953
Name : Nanda Devidas Baudhe
Husband's Name: Devidas Baudhe
House Number : 43
Age : 38 Gender : Female
Photo Available

236 ALJ9983818
Name : Purushottam. Sahebrao Bundhe
Father's Name: Sahebrao Bundhe
House Number : 43
Age : 48 Gender : Male
Photo Available

237 ALJ7910946
Name : Devidas. Sahebrao Bundhe
Father's Name: Sahebrao Bundhe
House Number : 43
Age : 46 Gender : Male
Photo Available

238 ALJ6562086
Name : Sarla Purshottam Bundhe
Husband's Name: Purshottam Bundhe
House Number : 43
Age : 45 Gender : Female
Photo Available

239 ALJ9983834
Name : Sakhubaij Kisan Bundhe
Husband's Name: Kisan Bundhe
House Number : 46
Age : 70 Gender : Female
Photo Available

240 ALJ6131353
Name : Bhujang Kisanrao Bundhe
Father's Name: Kisanrao Bundhe
House Number : 46
Age : 45 Gender : Male
Photo Available

241 ALJ6131296
Name : Sheela Bhujang Bundhe
Husband's Name: Bhujang Bundhe
House Number : 46
Age : 37 Gender : Female
Photo Available

242 ALJ6562094
Name : Rukhminij Motiram. Bundhe
Husband's Name: Motiram. Bundhe
House Number : 47
Age : 50 Gender : Female
Photo Available

243 ALJ6562102
Name : Kalpana Ambadas Banghe
Husband's Name: Ambadas Banghe
House Number : 49
Age : 36 Gender : Female
Photo Available

244 ALJ9983826
Name : Bhimrao Totaram. Bundhe
Father's Name: Totaram. Bundhe
House Number : 49
Age : 75 Gender : Male
Photo Available

245 ALJ9983859
Name : Renukabaij Bhimrao Bundhe
Husband's Name: Bhimrao Bundhe
House Number : 49
Age : 70 Gender : Female
Photo Available

246 ALJ6562110
Name : Keshav Bhimrao Bundhe
Father's Name: Bhimrao Bundhe
House Number : 49
Age : 52 Gender : Male
Photo Available

247 ALJ6562128
Name : Mandaj Keshav Bundhe
Husband's Name: Keshav Bundhe
House Number : 49
Age : 48 Gender : Female
Photo Available

248 ALJ9983867
Name : Manohar Bhimrao Bundhe
Father's Name: Bhimrao Bundhe
House Number : 49
Age : 45 Gender : Male
Photo Available

249 HMM2201523
Name : Ambadas Bhimrao Bundhe
Father's Name: Bhimrao Bundhe
House Number : 49
Age : 43 Gender : Male
Photo Available

250 ALJ6037477
Name : Archana Manohar Bundhe
Husband's Name: Manohar Bundhe
House Number : 49
Age : 37 Gender : Female
Photo Available

251 ALJ9983875
Name : Narayan Bajirao Bundhe
Father's Name: Bajirao Bundhe
House Number : 50
Age : 75 Gender : Male
Photo Available

252 ALJ9983883
Name : Pandhari Narayan Bundhe
Father's Name: Narayan Bundhe
House Number : 50
Age : 52 Gender : Male
Photo Available

253 ALJ9983891
Name : Kamalaj Pandhari Bundhe
Husband's Name: Pandhari Bundhe
House Number : 50
Age : 49 Gender : Female
Photo Available

254 ALJ6863120
Name : Akshay Paandharinath Bundhe
Father's Name: Paandharinath Bundhe
House Number : 50
Age : 29 Gender : Male
Photo Available

255 ALJ7103989
Name : Pradyuman Pandhari Bundhe
Father's Name: Pandhari Bundhe
House Number : 50
Age : 28 Gender : Male
Photo Available

256 HMM2201291
Name : Punjabai Bhagwan Bundhe
Husband's Name: Bhagwan Bundhe
House Number : 51
Age : 95 Gender : Female
Photo Available

257 ALJ6470512
Name : Sunita Sudhakar Ambhore
Husband's Name: Sudhakar Ambhore
House Number : 53
Age : 40 Gender : Female
Photo Available

258 ALJ1001551
Name : Manohar Rustum Baudhe
Father's Name: Rustum Baudhe
House Number : 53
Age : 42 Gender : Male
Photo Available

259 ALJ1001569
Name : Ravi Rustum Baudhe
Father's Name: Rustum Baudhe
House Number : 53
Age : 38 Gender : Male
Photo Available

260 ALJ9983933
Name : Rustam. Manik Rao Bundhe
Father's Name: Manik Rao Bundhe
House Number : 53
Age : 65 Gender : Male
Photo Available

261 ALJ9983941
Name : Sumanaj Rustam. Bundhe
Husband's Name: Rustam. Bundhe
House Number : 53
Age : 60 Gender : Female
Photo Available

262 ALJ6037626
Name : Meena Ravi Bundhe
Husband's Name: Ravi Bundhe
House Number : 53
Age : 35 Gender : Female
Photo Available

263 ALJ1001577
Name : Sudhakar Kisan Ambhore
Father's Name: Kisan Ambhore
House Number : 54
Age : 45 Gender : Male
Photo Available

264 ALJ1001585
Name : Shatrughna Kisan Ambhore
Father's Name: Kisan Ambhore
House Number : 54
Age : 37 Gender : Male
Photo Available

265 ALJ6037535
Name : Satish Kisan Ambhore
Father's Name: Kisan Ambhore
House Number : 54
Age : 34 Gender : Male
Photo Available

266 ALJ6470488
Name : Bharati Chhatrughan Ambhore
Husband's Name: Chhatrughan Ambhore
House Number : 54
Age : 30 Gender : Female
Photo Available

267 ALJ1689983
Name : SANDHYA AMBHORE
Husband's Name: SATISH AMBHORE
House Number : 54
Age : 30 Gender : Female
Photo Available

268 ALJ9983958
Name : Limbabaij Namdev Raut
Husband's Name: Namdev Raut
House Number : 55
Age : 65 Gender : Female
Photo Available

269 ALJ6562144
Name : Sandeep Namdev Raut
Father's Name: Namdev Raut
House Number : 55
Age : 36 Gender : Male
Photo Available

270 ALJ6037592
Name : Raghunath Namdev Raut
Father's Name: Namdev Raut
House Number : 55
Age : 35 Gender : Male
Photo Available

271 ALJ7911027
Name : Shashikala Haridas Baudhe
Husband's Name: Haridas Baudhe
House Number : 56
Age : 37 Gender : Female
Photo Available

272 ALJ6131395
Name : Samadhan Ramdas Baudhe
Father's Name: Ramdas Baudhe
House Number : 56
Age : 36 Gender : Male
Photo Available

273 ALJ9983966
Name : Ramadas. Bhagwan Bundhe
Father's Name: Bhagwan Bundhe
House Number : 56
Age : 69 Gender : Male
Photo Available

274 ALJ9983974
Name : Subhadraj Ramadas. Bundhe
Husband's Name: Ramadas. Bundhe
House Number : 56
Age : 63 Gender : Female
Photo Available

275 ALJ7911019
Name : Haridas. Ramadas. Bundhe
Father's Name: Ramadas. Bundhe
House Number : 56
Age : 46 Gender : Male
Photo Available

276 ALJ6470041
Name : Gita Bundhe
Husband's Name: samadhan bunde
House Number : 56
Age : 36 Gender : Female
Photo Available

277 ALJ6562151
Name : Gajanan Bhikaji Bhagat
Father's Name: Bhikaji Bhagat
House Number : 57
Age : 54 Gender : Male
Photo Available

278 ALJ6562169
Name : Sulochana Gajanan Bhagat
Husband's Name: Gajanan Bhagat
House Number : 57
Age : 49 Gender : Female
Photo Available

279 ALJ1001593
Name : Archana Manohar Bughe
Husband's Name: Manohar Bughe
House Number : 57
Age : 35 Gender : Female
Photo Available

280 ALJ9986241
Name : Baby Atmaram Bundhe
Husband's Name: Atmaram Bundhe
House Number : 58
Age : 65 Gender : Female
Photo Available

281 ALJ1576909
Name : Rutik Karhade
Father's Name: Narhari Karhade
House Number : 58
Age : 25 Gender : Male
Photo Available

282 ALJ9983990
Name : Madhukar Uttamrao Bundhe
Father's Name: Uttamrao Bundhe
House Number : 59
Age : 76 Gender : Male
Photo Available

283 HMM2201119
Name : Godavarij Madhukar Bundhe
Husband's Name: Madhukar Bundhe
House Number : 59
Age : 69 Gender : Female
Photo Available

284 ALJ7911043
Name : Nirmala Madhukar Bundhe
Husband's Name: Madhukar Bundhe
House Number : 59
Age : 49 Gender : Female
Photo Available

285 HMM2213163
Name : Radhaj Mohan Bundhe
Husband's Name: Mohan Bundhe
House Number : 60
Age : 55 Gender : Female
Photo Available

286 ALJ6037543
Name : Pradeep Mohan Bundhe
Father's Name: Mohan Bundhe
House Number : 60
Age : 34 Gender : Male
Photo Available

287 ALJ9883612
Name : SHUBHANGI BUNDHE
Husband's Name: PRADIP BUNDHE
House Number : 60
Age : 26 Gender : Female
Photo Available

288 ALJ9984006
Name : Bhimrao Vithoba Pawar
Father's Name: Vithoba Pawar
House Number : 61
Age : 64 Gender : Male
Photo Available

289 ALJ9984014
Name : Vimalaj Bhimrao Pawar
Husband's Name: Bhimrao Pawar
House Number : 61
Age : 55 Gender : Female
Photo Available

290 ALJ6037550
Name : Bhagawat Bhimrao Pawar
Father's Name: Bhimrao Pawar
House Number : 61
Age : 35 Gender : Male
Photo Available

291 ALJ9883299
Name : POOJA PAWAR
Father's Name: BHAGVAT PAWAR
House Number : 61
Age : 26 Gender : Female
Photo Available

292 ALJ1001619
Name : Mangla Ram Rao Baudhe
Father's Name: Ram Rao Baudhe
House Number : 62
Age : 40 Gender : Female
Photo Available

293 ALJ6131379
Name : Sandeep Ram Rao Baudhe
Father's Name: Ram Rao Baudhe
House Number : 62
Age : 36 Gender : Male
Photo Available

294 ALJ9984048
Name : Arjun Suyarbhan Bundhe
Father's Name: Suyarbhan Bundhe
House Number : 62
Age : 62 Gender : Male
Photo Available

295 ALJ9984063
Name : Bhimrao Suyarbhan Bundhe
Father's Name: Suyarbhan Bundhe
House Number : 62
Age : 62 Gender : Male
Photo Available

296 ALJ9984030
Name : Subhadraj Ram Rao Bundhe
Husband's Name: Ram Rao Bundhe
House Number : 62
Age : 60 Gender : Female
Photo Available

297 ALJ9984055
Name : Alakaj Arjun Bundhe
Husband's Name: Arjun Bundhe
House Number : 62
Age : 57 Gender : Female
Photo Available

298 ALJ9984832
Name : Ranjanaja Ashok Bundhe
Husband's Name: Ashok Bundhe
House Number : 62
Age : 52 Gender : Female
Photo Available

299 ALJ9911884
Name : Sunitaj Bhimrao Bundhe
Husband's Name: Bhimrao Bundhe
House Number : 62
Age : 52 Gender : Female
Photo Available

300 ALJ7021793
Name : Annapurna Sandip Bundhe
Husband's Name: Sandip Bundhe
House Number : 62
Age : 33 Gender : Female
Photo Available

301 ALJ6863328
Name : Amol Bhimrao Bundhe
Father's Name: Bhimrao Bundhe
House Number : 62
Age : 30 Gender : Male
Photo Available

302 ALJ7911050
Name : Pradeep Ashok Baudhe
Father's Name: Ashok Baudhe
House Number : 62 A
Age : 35 Gender : Male
Photo Available

303 ALJ9986308
Name : Ashok Suyarbhan Bundhe
Father's Name: Suyarbhan Bundhe
House Number : 62a
Age : 57 Gender : Male
Photo Available

304 HMM2201168
Name : Anusayaj Shashupal Bundhe
Husband's Name: Shashupal Bundhe
House Number : 63
Age : 70 Gender : Female
Photo Available

305 ALJ7911068
Name : Vitthal Shishupal Bundhe
Father's Name: Shishupal Bundhe
House Number : 63
Age : 40 Gender : Male
Photo Available

306 ALJ7021835
Name : Madhuri Vitthal Bundhe
Husband's Name: Vitthal Bundhe
House Number : 63
Age : 31 Gender : Female
Photo Available

307 ALJ9911892
Name : Rukhminaj Sudhakar Bundhe
Husband's Name: Sudhakar Bundhe
House Number : 64
Age : 60 Gender : Female
Photo Available

308 ALJ6131387
Name : Sandeep Sudhakar Bundhe
Father's Name: Sudhakar Bundhe
House Number : 64
Age : 40 Gender : Male
Photo Available

309 ALJ9883182
Name : RUPALI BUNDHE
Father's Name: SUDHAKAR BUNDHE
House Number : 64
Age : 30 Gender : Female
Photo Available

310 ALJ1622372
Name : Shivani Sandip Bundhe Bundhe
Husband's Name: Sandip Sudhakar Bundhe
House Number : 64
Age : 27 Gender : Female
Photo Available

311 ALJ9984089
Name : Sagar Uttamrao Bundhe
Father's Name: Uttamrao Bundhe
House Number : 65
Age : 55 Gender : Male
Photo Available

312 ALJ9984097
Name : Savitaj Sagar Bundhe
Husband's Name: Sagar Bundhe
House Number : 65
Age : 50 Gender : Female
Photo Available

313 ALJ9984113
Name : Sumanaj Shivaji Bundhe
Husband's Name: Shivaji Bundhe
House Number : 66
Age : 60 Gender : Female
Photo Available

314 ALJ6037493
Name : Amol Shivaji Bundhe
Father's Name: Shivaji Bundhe
House Number : 66
Age : 33 Gender : Male
Photo Available

315 ALJ9986340
Name : Lataj Ramadas. Bundhe
Husband's Name: Ramadas. Bundhe
House Number : 67
Age : 52 Gender : Female
Photo Available

316 ALJ7911282
Name : Nitin Ramdas Bundhe
Father's Name: Ramdas Bundhe
House Number : 67
Age : 41 Gender : Male
Photo Available

317 ALJ1001627
Name : Sachin Ramdas Bundhe
Father's Name: Ramdas Bundhe
House Number : 67
Age : 36 Gender : Male
Photo Available

318 ALJ9800111
Name : SHITAL NITIN BUNDHE
Husband's Name: NITIN BUNDHE
House Number : 67
Age : 30 Gender : Female
Photo Available

319 ALJ7021785
Name : Swati Sachin Bundhe
Husband's Name: Sachin Bundhe
House Number : 67
Age : 28 Gender : Female
Photo Available

320 ALJ7103872
Name : Vishal Pralhad Bundhe
Father's Name: Pralhad Bundhe
House Number : 67
Age : 28 Gender : Male
Photo Available

321 ALJ9984139
Name : Tulasabaij Tukaram. Bundhe
Husband's Name: Tukaram. Bundhe
House Number : 68
Age : 85 Gender : Female
Photo Available

322 HMM2201424
Name : Gitaj Dynaneshvar Bundhe
Husband's Name: Dynaneshvar Bundhe
House Number : 68
Age : 49 Gender : Female
Photo Available

323 ALJ7911076
Name : Ganesh Dynaneshvar Bundhe
Father's Name: Dynaneshvar Bundhe
House Number : 68
Age : 40 Gender : Male
Photo Available

324 ALJ9984154
Name : Yamunaj Khushalrao Bundhe
Husband's Name: Khushalrao Bundhe
House Number : 69
Age : 58 Gender : Female
Photo Available

325 ALJ7911290
Name : Gajanan Khushalrao Bundhe
Father's Name: Khushalrao Bundhe
House Number : 69
Age : 35 Gender : Male
Photo Available

326 ALJ9689464
Name : Trupti Gajanan Bundhe
Husband's Name: Gajanan Bundhe
House Number : 69
Age : 28 Gender : Female
Photo Available

327 ALJ1689967
Name : PARWATI AMBHORE
Husband's Name: AMOL AMBHORE
House Number : Tandulwadi 69
Age : 26 Gender : Female
Photo Available

328 ALJ1710565
Name : GANESH AMBHORE
Father's Name: MADHUKAR AMBHORE
House Number : Tandulwadi 69
Age : 23 Gender : Male
Photo Available

329 ALJ1665900
Name : RAMA RAHUL Jadhao Jadhao
Husband's Name: RAHUL KADUBA JADHAO JADHAO
House Number : Tandulwadi69
Age : 35 Gender : Female
Photo Available

330 ALJ6131403
Name : Limbaji Shriram. Bundhe
Father's Name: Shriram. Bundhe
House Number : 70
Age : 56 Gender : Male
Photo Available

331 ALJ9984188
Name : Pushpaj Limbaji Bundhe
Husband's Name: Limbaji Bundhe
House Number : 70
Age : 51 Gender : Female
Photo Available

332 ALJ1642412
Name : Sunita Vldhyadhar Bundhe
Husband's Name: Vidhyadhar Bundhe
House Number : 70
Age : 49 Gender : Female
Photo Available

333 ALJ1001635
Name : Satish Limbajee Bundhe
Father's Name: Limbanjee Bundhe
House Number : 70
Age : 35 Gender : Male
Photo Available

334 ALJ9883059
Name : chaya bundhe
Husband's Name: satish bundhe
House Number : 70
Age : 34 Gender : Female
Photo Available

335 ALJ9882952
Name : HARSHALA BUNDHE
Father's Name: GULABRAV BUNDHE
House Number : 70
Age : 26 Gender : Male
Photo Available

336 ALJ9984204
Name : Jagdev Sugdev Bundhe
Father's Name: Sugdev Bundhe
House Number : 71
Age : 68 Gender : Male
Photo Available

337 ALJ9984212
Name : Kantaj Jagdev Bundhe
Husband's Name: Jagdev Bundhe
House Number : 71
Age : 60 Gender : Female
Photo Available

338 ALJ1602218
Name : Sanket Jagdev Bundhe Bundhe
Father's Name: Jagdev Sukhdev Bundhe
House Number : 71
Age : 24 Gender : Male
Photo Available

339 ALJ6863294
Name : Jyoti Pradip Bundhe
Husband's Name: Pradip Bundhe
House Number : 72
Age : 32 Gender : Female
Photo Available

340 ALJ9882788
Name : TEJASVINI JADHAV
Husband's Name: RAHUL JADHAV
House Number : 72 B
Age : 30 Gender : Female
Photo Available

341 ALJ9984220
Name : Gulab Rao Sukhdev Bundhe
Father's Name: Sukhdev Bundhe
House Number : 73
Age : 65 Gender : Male
Photo Available

342 ALJ9984238
Name : Vimalaj Gulab Rao Bundhe
Husband's Name: Gulab Rao Bundhe
House Number : 73
Age : 58 Gender : Female
Photo Available

343 ALJ9984246
Name : Chandbhan Bhikaji Karhade
Husband's Name: Bhikaji Karhade
House Number : 75
Age : 75 Gender : Female
Photo Available

344 ALJ9984253
Name : Madan Bhikaji Karhade
Father's Name: Bhikaji Karhade
House Number : 75
Age : 55 Gender : Male
Photo Available

345 ALJ9984261
Name : Savita Madan Karhade
Husband's Name: Madan Karahade
House Number : 75
Age : 48 Gender : Female
Photo Available

346 ALJ9984279
Name : Rameshwar Bhikaji Karhade
Father's Name: Bhikaji Karhade
House Number : 75
Age : 48 Gender : Male
Photo Available

347 ALJ6037436
Name : Jyoti Dynaneshvar Karhade
Husband's Name: Dynaneshvar Karhade
House Number : 75
Age : 47 Gender : Female
Photo Available

348 ALJ6359475
Name : Sindhu Rameshwar Karhade
Husband's Name: Rameshwar Karhade
House Number : 75
Age : 47 Gender : Female
Photo Available

349 ALJ1001643
Name : Narhari Bhikaji Karhade
Father's Name: Bhikaji Karhade
House Number : 75
Age : 46 Gender : Male
Photo Available

350 ALJ7911084
Name : Dynaneshvar Bhikaji Karhade
Father's Name: Bhikaji Karhade
House Number : 75
Age : 45 Gender : Male
Photo Available

351 ALJ6131411
Name : Parvati Narhari Karhade
Husband's Name: Narhari Karhade
House Number : 75
Age : 44 Gender : Female
Photo Available

352 ALJ9884164
Name : ANIRUDH KARHADE
Father's Name: MADAN KARHADE
House Number : 75
Age : 26 Gender : Male
Photo Available

353 HMM2201457
Name : Shantaj Gajanan Bundhe
Husband's Name: Gajanan Bundhe
House Number : 76
Age : 48 Gender : Female
Photo Available

354 ALJ1731330
Name : PALLVI BUNDHE
Husband's Name: VISHAL BUNDHE
House Number : 76
Age : 25 Gender : Female
Photo Available

355 ALJ6131429
Name : Devadas. Bhagwan Bundhe
Father's Name: Bhagwan Bundhe
House Number : 77
Age : 63 Gender : Male
Photo Available

356 ALJ6131437
Name : Minaj Devadas. Bundhe
Husband's Name: Devadas. Bundhe
House Number : 77
Age : 55 Gender : Female
Photo Available

357 ALJ1001650
Name : Pradeep Devidas Bundhe
Father's Name: Devidas Bundhe
House Number : 77
Age : 45 Gender : Male
Photo Available

358 ALJ1001676
Name : Manisha Manohar Bundhe
Husband's Name: Manohar Bundhe
House Number : 77
Age : 40 Gender : Female
Photo Available

359 ALJ6905293
Name : Savita Pradip Bundhe
Husband's Name: Pradip Bundhe
House Number : 77
Age : 38 Gender : Female
Photo Available

360 ALJ1001668
Name : Sandip Devidas Bundhe
Father's Name: Devidas Bundhe
House Number : 77
Age : 36 Gender : Male
Photo Available

361 ALJ1601905
Name : Dipali Sandip Bundhe Bundhe
Husband's Name: Sandip Devidas Bundhe
House Number : 77
Age : 24 Gender : Female
Photo Available

362 ALJ9984295
Name : Shriram. Bajirao Bundhe
Father's Name: Bajirao Bundhe
House Number : 78
Age : 84 Gender : Male
Photo Available

363 ALJ9984303
Name : Satyabhamaj Shriram. Bundhe
Husband's Name: Shriram. Bundhe
House Number : 78
Age : 64 Gender : Female
Photo Available

364 ALJ6131445
Name : Ambadas Shriram Bundhe
Father's Name: Shriram Bundhe
House Number : 78
Age : 43 Gender : Male
Photo Available

365 ALJ9984311
Name : Dvarakabaij Eknath Bundhe
Husband's Name: Eknath Bundhe
House Number : 79
Age : 70 Gender : Female
Photo Available

366 ALJ1001684
Name : Manohar Eknath Bundhe
Father's Name: Eknath Bundhe
House Number : 79
Age : 48 Gender : Male
Photo Available

367 ALJ9984337
Name : Prakash Sitaram. Bundhe
Father's Name: Sitaram. Bundhe
House Number : 80
Age : 65 Gender : Male
Photo Available

368 ALJ9984345
Name : Chandrabhagaj Prakash Bundhe
Husband's Name: Prakash Bundhe
House Number : 80
Age : 60 Gender : Female
Photo Available

369 ALJ9984352
Name : Bhimrao Sitaram. Bundhe
Father's Name: Sitaram. Bundhe
House Number : 80
Age : 51 Gender : Male
Photo Available

370 ALJ6131361
Name : Sunitaj Bhimrao Bundhe
Husband's Name: Bhimrao Bundhe
House Number : 80
Age : 48 Gender : Female
Photo Available

371 ALJ9893926
Name : Rushikesh Bundhe
Father's Name: Bhimrao Bundhe
House Number : 80
Age : 25 Gender : Male
Photo Available

372 ALJ1001726
Name : Ramprasad Prakash Bughe
Father's Name: Prakash Bughe
House Number : 81
Age : 36 Gender : Male
Photo Available

373 ALJ9984360
Name : Mandodhari Vaman Rao Bundhe
Husband's Name: Vaman Rao Bundhe
House Number : 81
Age : 85 Gender : Female
Photo Available

374 ALJ9984378
Name : Shamakoraj Parmeshwar Bundhe
Husband's Name: Parmeshwar Bundhe
House Number : 81
Age : 60 Gender : Female
Photo Available

375 ALJ1001692
Name : Ishwar Parmeshwar Bundhe
Father's Name: Parmeshwar Bundhe
House Number : 81
Age : 45 Gender : Male
Photo Available

376 ALJ6863096
Name : Gita Ishwar Bundhe
Husband's Name: Ishwar Bundhe
House Number : 81
Age : 44 Gender : Female
Photo Available

377 ALJ1001700
Name : Anil Parmeshwar Bundhe
Father's Name: Parmeshwar Bundhe
House Number : 81
Age : 43 Gender : Male
Photo Available

378 ALJ1001718
Name : Manda Anil Bundhe
Husband's Name: Anil Bundhe
House Number : 81
Age : 38 Gender : Female
Photo Available

379 ALJ7104037
Name : Jaya Ramprasad Bundhe
Husband's Name: Ramprasad Bundhe
House Number : 81
Age : 30 Gender : Female
Photo Available

380 ALJ1602002
Name : Sham Subhash Bundhe Bundhe
Father's Name: Subhash Waman Bundhe
House Number : 81
Age : 25 Gender : Male
Photo Available

381 ALJ9984394
Name : Rameshwar Vaman Rao Bundhe
Father's Name: Vaman Rao Bundhe
House Number : 81a
Age : 60 Gender : Male
Photo Available

382 ALJ9984402
Name : Sindhuj Rameshwar Bundhe
Husband's Name: Rameshwar Bundhe
House Number : 81a
Age : 55 Gender : Female
Photo Available

383 ALJ9984386
Name : Dynaneshvar Vaman Rao Bundhe
Father's Name: Vaman Rao Bundhe
House Number : 81b
Age : 57 Gender : Male
Photo Available

384 ALJ9983354
Name : Alakaj Gyneshavar Bundhe
Husband's Name: Gyneshavar Bundhe
House Number : 81b
Age : 53 Gender : Female
Photo Available

385 ALJ9984410
Name : Subhash Vaman Rao Bundhe
Father's Name: Vaman Rao Bundhe
House Number : 81o
Age : 48 Gender : Male
Photo Available

386 ALJ6562177
Name : Asmita Subhash Bundhe
Husband's Name: Subhash Bundhe
House Number : 81o
Age : 46 Gender : Female
Photo Available

387 ALJ6562185
Name : Siddheshwar Damodhar Bundhe
Father's Name: Damodhar Bundhe
House Number : 83
Age : 52 Gender : Male
Photo Available

388 HMM2213304
Name : Vasudev Damodhar Bundhe
Father's Name: Damodhar Bundhe
House Number : 83
Age : 45 Gender : Male
Photo Available

389 ALJ6863146
Name : Sangita Siddheshwar Bundhe
Husband's Name: Siddheshwar Bundhe
House Number : 83
Age : 32 Gender : Female
Photo Available

390 ALJ9984436
Name : Sanjay Suyarbhan Bundhe
Father's Name: Suyarbhan Bundhe
House Number : 83a
Age : 54 Gender : Male
Photo Available

391 ALJ9984444
Name : Rukhamina Sanjay Bundhe
Husband's Name: Sanjay Bundhe
House Number : 83a
Age : 44 Gender : Female
Photo Available

392 ALJ9984451
Name : Prayagabaij Shivaji Bundhe
Husband's Name: Shivaji Bundhe
House Number : 84
Age : 80 Gender : Female
Photo Available

393 ALJ9984469
Name : Santosh Shivaji Bundhe
Father's Name: Shivaji Bundhe
House Number : 84
Age : 52 Gender : Male
Photo Available

394 ALJ6131452
Name : Vimalaj Santosh Bundhe
Husband's Name: Santosh Bundhe
House Number : 84
Age : 48 Gender : Female
Photo Available

395 ALJ6863179
Name : Nitesh Santosh Bundhe
Father's Name: Santosh Bundhe
House Number : 84
Age : 30 Gender : Male
Photo Available

396 ALJ9884289
Name : Satish Santosh Bundhe Bundhe
Father's Name: SHIVAJI BUNDHE
House Number : 84
Age : 30 Gender : Male
Photo Available

397 ALJ1632496
Name : Pooja Nitesh Bundhe Bundhe
Husband's Name: Nitesh Santosh Bundhe
House Number : 84
Age : 23 Gender : Female
Photo Available

398 ALJ9984477
Name : Kamalaj Sahebrao Ambhore
Husband's Name: Sahebrao Ambhore
House Number : 85
Age : 85 Gender : Female
Photo Available

399 ALJ9984485
Name : Ghanashyam. Sahebrao Ambhore
Father's Name: Sahebrao Ambhore
House Number : 85
Age : 48 Gender : Male
Photo Available

400 ALJ1001734
Name : Gangu Ghanshyam Ambhore
Husband's Name: Ghanshyam Ambhore
House Number : 85
Age : 43 Gender : Female
Photo Available

401 ALJ9984493
Name : Sindhubaij Narhari Bundhe
Husband's Name: Narhari Bundhe
House Number : 85
Age : 65 Gender : Female
Photo Available

402 ALJ7911118
Name : Dattatray Jagannath Bundhe
Father's Name: Jagannath Bundhe
House Number : 85
Age : 55 Gender : Male
Photo Available

403 ALJ6131478
Name : Kiran Narhari Bundhe
Father's Name: Narhari Bundhe
House Number : 85
Age : 45 Gender : Male
Photo Available

404 ALJ6037584
Name : Swati Kiran Bundhe
Husband's Name: Kiran Bundhe
House Number : 85
Age : 35 Gender : Female
Photo Available

405 ALJ6905301
Name : Mandakini Dattatry Bundhe
Husband's Name: Dattatry Bundhe
House Number : 85
Age : 32 Gender : Female
Photo Available

406 ALJ7911134
Name : Sangeeta Dinanath Baudhe
Husband's Name: Dinanath Baudhe
House Number : 85 A
Age : 38 Gender : Female
Photo Available

407 ALJ7911126
Name : Narendra Bhujang Bundhe
Father's Name: Bhujang Bundhe
House Number : 85 A
Age : 36 Gender : Male
Photo Available

408 ALJ9984519
Name : Satyabhamaj Jagannath Bundhe
Husband's Name: Jagannath Bundhe
House Number : 85a
Age : 80 Gender : Female
Photo Available

409 ALJ9984527
Name : Bhujang Jagannath Bundhe
Father's Name: Jagannath Bundhe
House Number : 85a
Age : 58 Gender : Male
Photo Available

410 ALJ9984535
Name : Kamalaj Bhujang Bundhe
Husband's Name: Bhujang Bundhe
House Number : 85a
Age : 52 Gender : Female
Photo Available

411 ALJ6562193
Name : Dinanath Jagannath Bundhe
Father's Name: Jagannath Bundhe
House Number : 85a
Age : 46 Gender : Male
Photo Available

412 ALJ1705326
Name : PRIYNKA BUNDHE
Others: NARENDRA BUNDHE
House Number : 85A
Age : 26 Gender : Female
Photo Available

413 ALJ1001742
Name : Rekha Bhagawat Bughe
Husband's Name: Bhagawat Bughe
House Number : 87
Age : 36 Gender : Female
Photo Available

414 ALJ9984543
Name : Ramesh Bhanudas. Bundhe
Father's Name: Bhanudas. Bundhe
House Number : 87
Age : 55 Gender : Male
Photo Available

415 ALJ6562201
Name : Prayagaj Ramesh Bundhe
Husband's Name: Ramesh Bundhe
House Number : 87
Age : 51 Gender : Female
Photo Available

416 ALJ6562219
Name : Bhagawat Bhanudas Bundhe
Father's Name: Bhanudas Bundhe
House Number : 87
Age : 40 Gender : Male
Photo Available

417 ALJ6131486
Name : Chhaya Ambadas Bundhe
Husband's Name: Ambadas Bundhe
House Number : 87
Age : 37 Gender : Female
Photo Available

418 ALJ9894122
Name : Akash Bundhe
Father's Name: Ramesh Bundhe
House Number : 87
Age : 27 Gender : Male
Photo Available

419 HMM2201242
Name : Bhikabaij Kisan Bhutekar
Husband's Name: Kisan Bhutekar
House Number : 89
Age : 88 Gender : Female
Photo Available

420 ALJ9984550
Name : Limbaji Sakharam. Ambhore
Father's Name: Sakharam. Ambhore
House Number : 90
Age : 65 Gender : Male
Photo Available

421 ALJ9984568
Name : Purnabaij Limbaji Ambhore
Husband's Name: Limbaji Ambhore
House Number : 90
Age : 60 Gender : Female
Photo Available

422 HMM2201267
Name : Sandeep Limbaji Ambhore
Father's Name: Limbaji Ambhore
House Number : 90
Age : 45 Gender : Male
Photo Available

423 ALJ6562235
Name : Rukhmabai Sandeep Ambhore
Husband's Name: Sandeep Ambhore
House Number : 90
Age : 44 Gender : Female
Photo Available

424 ALJ6562227
Name : Rajeev Limbaji Ambhore
Father's Name: Limbaji Ambhore
House Number : 90
Age : 37 Gender : Male
Photo Available

425 ALJ1690270
Name : ARCHANA AMBHORE
Husband's Name: RAJIV AMBHORE
House Number : 90
Age : 24 Gender : Female
Photo Available

426 ALJ9984576
Name : Kushivatarj Vishwanath Bundhe
Husband's Name: Vishwanath Bundhe
House Number : 94
Age : 60 Gender : Female
Photo Available

427 ALJ6826937
Name : ANITA VILAS GADEKAR
Husband's Name: VILAS GADEKAR
House Number : 95
Age : 35 Gender : Female
Photo Available

428 ALJ6827018
Name : BHAGAWAT VASUDEO KATAKAR
Father's Name: VASUDEO KATAKAR
House Number : 96
Age : 33 Gender : Male
Photo Available

429 ALJ9984592
Name : Dagadabaij Vasudev Katkar
Husband's Name: Vasudev Katkar
House Number : 96
Age : 70 Gender : Female
Photo Available

430 ALJ6826929
Name : KACHRUBA VASUDEO KATKAR
Father's Name: VASUDEO KATKAR
House Number : 96
Age : 34 Gender : Male
Photo Available

431 ALJ9894189
Name : Manisha Katkar
Husband's Name: Kacharuba Katkar
House Number : 96
Age : 26 Gender : Female
Photo Available

432 ALJ7911142
Name : Urmila Manohar Indrevad
Husband's Name: Manohar Indrevad
House Number : 97
Age : 44 Gender : Female
Photo Available

433 ALJ6131510
Name : Manohar Vishnu Itevad
Father's Name: Vishnu Itevad
House Number : 97
Age : 45 Gender : Male
Photo Available

434 ALJ9984600
Name : Vastalaj Vishnu Iththevad
Husband's Name: Vishnu Iththevad
House Number : 97
Age : 61 Gender : Female
Photo Available

435 ALJ1690130
Name : PRATIK ITTEWAD
Father's Name: MANOHAR ITTEWAD
House Number : 97
Age : 23 Gender : Male
Photo Available

436 ALJ6826978
Name : Nirmala Maruti Ettewad
Husband's Name: MAROTI INTEVAR
House Number : 98
Age : 39 Gender : Female
Photo Available

437 ALJ6562243
Name : Rahul Shriram Itevad
Father's Name: Shriram Itevad
House Number : 98
Age : 35 Gender : Male
Photo Available

438 ALJ9984618
Name : Kaushalyaj Uttam. Iththevad
Husband's Name: Uttam. Iththevad
House Number : 98
Age : 72 Gender : Female
Photo Available

439 HMM2201390
Name : Shriram. Uttam. Iththevad
Father's Name: Uttam. Iththevad
House Number : 98
Age : 55 Gender : Male
Photo Available

440 ALJ9984626
Name : Laxman Uttam. Iththevad
Father's Name: Uttam. Iththevad
House Number : 98
Age : 48 Gender : Male
Photo Available

441 ALJ1608751
Name : Shrikrushna Shriram Ittewad Ittewad
Father's Name: Shriram Uttam Ittewad
House Number : 98
Age : 30 Gender : Male
Photo Available

442 ALJ1628056
Name : Aarti Rahul Ittewad Ittewad
Husband's Name: Rahul Shriram Ittewad
House Number : 98
Age : 24 Gender : Female
Photo Available

443 ALJ1690478
Name : SITA ITTEWAD
Husband's Name: SHRIKRISHNA ITTEWAD
House Number : 98
Age : 24 Gender : Female
Photo Available

444 ALJ6827026
Name : Manisha Katkar
Father's Name: Bhagwat Katkar
House Number : 98
Age : 29 Gender : Female
Photo Available

445 ALJ6562250
Name : Sunitaj Shriram. Iththevad
Husband's Name: Shriram. Iththevad
House Number : 99
Age : 54 Gender : Female
Photo Available

446 ALJ9984642
Name : Narayan Yadavrao Marke
Father's Name: Yadavrao Marke
House Number : 101
Age : 65 Gender : Male
Photo Available

447 ALJ9984659
Name : Kaveri Narayan Marke
Husband's Name: Narayan Marke
House Number : 101
Age : 60 Gender : Female
Photo Available

448 HMM2201440
Name : Samadhan Narayan Marke
Father's Name: Narayan Marke
House Number : 101
Age : 43 Gender : Male
Photo Available

449 ALJ6728125
Name : Chandrakanta Baliram Marke
Husband's Name: Baliram Marke
House Number : 101
Age : 36 Gender : Female
Photo Available

450 ALJ6728109
Name : Kavita Samadhan Marke
Husband's Name: Samadhan Marke
House Number : 101
Age : 34 Gender : Female
Photo Available

451 ALJ9984683
Name : Dagduba Pundlik Ambhore
Father's Name: Pundlik Ambhore
House Number : 102
Age : 54 Gender : Male
Photo Available

452 ALJ9984709
Name : Madhukar Pundlik Ambhore
Father's Name: Pundlik Ambhore
House Number : 102
Age : 49 Gender : Male
Photo Available

453 ALJ9984691
Name : Ranjanaj Dagduba Ambhore
Husband's Name: Dagduba Ambhore
House Number : 102
Age : 48 Gender : Female
Photo Available

454 ALJ7104060
Name : Gita Madhukar Ambhore
Husband's Name: Madhukar Ambhore
House Number : 102
Age : 43 Gender : Female
Photo Available

455 ALJ9984717
Name : Vishnu Sakharam. Ambhore
Father's Name: Sakharam. Ambhore
House Number : 103
Age : 63 Gender : Male
Photo Available

456 ALJ6562268
Name : Dvarakaj Vishnu Ambhore
Husband's Name: Vishnu Ambhore
House Number : 103
Age : 56 Gender : Female
Photo Available

457 ALJ1001767
Name : Subhash Vishnu Ambhore
Father's Name: Vishnu Ambhore
House Number : 103
Age : 36 Gender : Male
Photo Available

458 ALJ6863252
Name : Amol Vishnu Ambhore
Father's Name: Vishnu Ambhore
House Number : 103
Age : 29 Gender : Male
Photo Available

459 ALJ6863351
Name : Rupali Subhash Ambhore
Husband's Name: Subhash Ambhore
House Number : 103
Age : 29 Gender : Female
Photo Available

460 ALJ9984725
Name : Dwarka Tyambak Bundhe
Husband's Name: Tyambak Bundhe
House Number : 104
Age : 65 Gender : Female
Photo Available

461 HMM2201135
Name : Sanjay Yadav Galde
Father's Name: Yadav Galde
House Number : 105
Age : 42 Gender : Male
Photo Available

462 ALJ1714724
Name : GOPAL GOLDE
Father's Name: SANJAY GOLDE
House Number : 105
Age : 22 Gender : Male
Photo Available

463 ALJ1001783
Name : Rama Sanjay Gole
Husband's Name: Sanjay Gole
House Number : 105
Age : 38 Gender : Female
Photo Available

464 ALJ6562284
Name : Madan Dattu Marke
Father's Name: Dattu Marke
House Number : 106
Age : 39 Gender : Male
Photo Available

465 ALJ6562276
Name : Sandeep Dattatreya Marke
Father's Name: Dattatreya Marke
House Number : 106
Age : 36 Gender : Male
Photo Available

466 ALJ1001791
Name : Mina Sandip Marke Marke
Husband's Name: Sandeep Moki
House Number : 106
Age : 35 Gender : Female
Photo Available

467 ALJ9984741
Name : Vidhya Ashok Marke
Husband's Name: Ashok Marke
House Number : 107
Age : 48 Gender : Female
Photo Available

468 ALJ6562300
Name : Sadhna Shrikrishna Marke
Husband's Name: Shrikrishna Marke
House Number : 107
Age : 44 Gender : Female
Photo Available

469 ALJ1001809
Name : Shrikrishna Haribhau Marke
Father's Name: Haribhau Marke
House Number : 107
Age : 43 Gender : Male
Photo Available

470 ALJ9884354
Name : AKASH MARKE
Father's Name: ASHOK MARKE
House Number : 107
Age : 29 Gender : Male
Photo Available

471 ALJ1630292
Name : Manohar Panjabrao Marke Marke
Father's Name: Panjabrao Haribhau Marke
House Number : 107
Age : 26 Gender : Male
Photo Available

472 ALJ9984758
Name : Ashok Haribhau Morke
Father's Name: Ashok Morke
House Number : 107
Age : 52 Gender : Male
Photo Available

473 HMM2201143
Name : Panjabrao Haribhau Marke
Father's Name: Haribhau Marke
House Number : 107a
Age : 48 Gender : Male
Photo Available

474 ALJ1690247
Name : SACHIN MARKE
Father's Name: PANJABRAO MARKE
House Number : 107A
Age : 23 Gender : Male
Photo Available

475 ALJ9984766
Name : Padmabaij Sheshrao Bundhe
Husband's Name: Sheshrao Bundhe
House Number : 108
Age : 80 Gender : Female
Photo Available

476 ALJ9984782
Name : Govinda Narayan Kakde
Father's Name: Narayan Kakde
House Number : 109
Age : 72 Gender : Male
Photo Available

477 ALJ1001817
Name : Gajanan Govind Kakde
Father's Name: Govind Kakde
House Number : 109
Age : 36 Gender : Male
Photo Available

478 ALJ6562318
Name : Leelawati Vilas Baudhe
Husband's Name: Vilas Baudhe
House Number : 110
Age : 37 Gender : Female
Photo Available

479 ALJ9984816
Name : Punjabaij Bhaskar Bundhe
Husband's Name: Bhaskar Bundhe
House Number : 110
Age : 73 Gender : Female
Photo Available

480 ALJ9984824
Name : Ashok Bhaskar Bundhe
Father's Name: Bhaskar Bundhe
House Number : 110
Age : 55 Gender : Male
Photo Available

481 ALJ7911167
Name : Vilas Bhaskar Bundhe
Father's Name: Bhaskar Bundhe
House Number : 110
Age : 45 Gender : Male
Photo Available

482 ALJ9894163
Name : Tulsabai Eknath Bundhe bundhe
Husband's Name: Shrikrushna Bundhe
House Number : 111
Age : 78 Gender : Female
Photo Available

483 HMM2201382
Name : Dinkar Eknath Bundhe
Father's Name: Eknath Bundhe
House Number : 111
Age : 56 Gender : Male
Photo Available

484 HMM2201515
Name : Vijayaj Dinkar Bundhe
Husband's Name: Dinkar Bundhe
House Number : 111
Age : 45 Gender : Female
Photo Available

485 ALJ1001825
Name : Shrikrishna Eknath Bundhe
Father's Name: Eknath Bundhe
House Number : 111
Age : 45 Gender : Male
Photo Available

486 ALJ6037568
Name : Usha Shrikrishna Bundhe
Husband's Name: Shrikrishna Bundhe
House Number : 111
Age : 37 Gender : Female
Photo Available

487 ALJ6863229
Name : Dnyaneshwar Siddheshwar Bundhe
Father's Name: Siddheshwar Bundhe
House Number : 111
Age : 31 Gender : Male
Photo Available

488 ALJ1690106
Name : CHETAN BUNDHE
Father's Name: DINKAR BUNDHE
House Number : 111
Age : 23 Gender : Male
Photo Available

489 ALJ7911175
Name : Rukhamanabai Madan Bundhe
Husband's Name: Madan Bundhe
House Number : 113
Age : 46 Gender : Female
Photo Available

490 ALJ9752874
Name : Nilesh Manohar Bundhe
Father's Name: Manohar Bundhe
House Number : 113
Age : 26 Gender : Male
Photo Available

491 ALJ1690239
Name : RUSHIKESH BUNDHE
Father's Name: MADAN BUNDHE
House Number : 113
Age : 25 Gender : Male
Photo Available

492 ALJ9984857
Name : Siddheshwar Pandurang Bundhe
Father's Name: Pandurang Bundhe
House Number : 113a
Age : 54 Gender : Male
Photo Available

493 ALJ9984865
Name : Shobhaj Siddheshwar Bundhe
Husband's Name: Siddheshwar Bundhe
House Number : 113a
Age : 50 Gender : Female
Photo Available

494 ALJ9984873
Name : Baliram. Bajirao Bundhe
Father's Name: Bajirao Bundhe
House Number : 113b
Age : 70 Gender : Male
Photo Available

495 ALJ9984881
Name : Radhaj Baliram. Bundhe
Husband's Name: Baliram. Bundhe
House Number : 113b
Age : 65 Gender : Female
Photo Available

496 ALJ9984899
Name : Manohar Baliram. Bundhe
Father's Name: Baliram. Bundhe
House Number : 113b
Age : 48 Gender : Male
Photo Available

497 ALJ6131536
Name : Mangla Manohar Bundhe
Husband's Name: Manohar Bundhe
House Number : 113b
Age : 44 Gender : Female
Photo Available

498 ALJ6131544
Name : Abhimanyu Bhagwan Bundhe
Father's Name: Bhagwan Bundhe
House Number : 114
Age : 54 Gender : Male
Photo Available

499 ALJ6359483
Name : Chandrakalaj Abhimanyu Bundhe
Husband's Name: Abhimanyu Bundhe
House Number : 114
Age : 50 Gender : Female
Photo Available

500 ALJ7103765
Name : Neha Amol Bundhe
Husband's Name: Amol Bundhe
House Number : 114
Age : 30 Gender : Female
Photo Available

501 ALJ7103757
Name : Sachin Abhimanyu Bundhe
Father's Name: Abhimanyu Bundhe
House Number : 114
Age : 30 Gender : Male
Photo Available

502 ALJ9984907
Name : Sheshrao Ganesh Paradhe
Father's Name: Ganesh Paradhe
House Number : 115
Age : 63 Gender : Male
Photo Available

503 ALJ1001833
Name : Sanjay Sheshrao Pardhe
Father's Name: Sheshrao Pardhe
House Number : 115
Age : 43 Gender : Male
Photo Available

504 ALJ6037485
Name : Laxmi Sanjay Pardhe
Husband's Name: Sanjay Pardhe
House Number : 115
Age : 37 Gender : Female
Photo Available

505 ALJ1001841
Name : Bhagwan Sheshrao Pardhe
Father's Name: Sheshrao Pardhe
House Number : 115
Age : 36 Gender : Male
Photo Available

506 ALJ6131569
Name : Dinkar Sheshrao Pardhe
Father's Name: Sheshrao Pardhe
House Number : 115
Age : 35 Gender : Male
Photo Available

507 ALJ6131577
Name : Kishor Arjun Kabanle
Father's Name: Arjun Kabanle
House Number : 116
Age : 36 Gender : Male
Photo Available

508 ALJ0193863
Name : Nandaj Arjun Kamble
Husband's Name: Arjun Kamble
House Number : 116
Age : 57 Gender : Female
Photo Available

509 ALJ9984931
Name : Vishwanath Savliram Bundhe
Father's Name: Savliram Bundhe
House Number : 117
Age : 54 Gender : Male
Photo Available

510 ALJ9984949
Name : Changunaj Vishwanath Bundhe
Husband's Name: Vishwanath Bundhe
House Number : 117
Age : 49 Gender : Female
Photo Available

511 ALJ9884230
Name : MAYUR BUNDHE
Father's Name: VISHVNADH BUNDHE
House Number : 117
Age : 28 Gender : Male
Photo Available

512 ALJ1608413
Name : Sumit Vishwnath Bundhe Bundhe
Father's Name: Vishwnath Savliram Bundhe
House Number : 117
Age : 25 Gender : Male
Photo Available

513 ALJ9984956
Name : Godavarij Vasudev Bundhe
Husband's Name: Vasudev Bundhe
House Number : 118
Age : 65 Gender : Female
Photo Available

514 ALJ6359509
Name : Shaligram Vasudev Bundhe
Father's Name: Vasudev Bundhe
House Number : 118
Age : 45 Gender : Male
Photo Available

515 HMM2201549
Name : Vaishali Shaligram Bundhe
Husband's Name: Shaligram Bundhe
House Number : 118
Age : 44 Gender : Female
Photo Available

516 ALJ9984964
Name : Lilabaij Sampat Bundhe
Husband's Name: Sampat Bundhe
House Number : 119
Age : 65 Gender : Female
Photo Available

517 ALJ6826911
Name : SUBHASH VIKRAM GAWAI
Father's Name: VIKRAM GAWAI
House Number : 120
Age : 52 Gender : Male
Photo Available

518 ALJ6826903
Name : VIDYA SUBHASH GAWAI
Husband's Name: SUBHASH GAWAI
House Number : 120
Age : 40 Gender : Female
Photo Available

519 ALJ1001858
Name : Shrikrishna Bhimrao Mahske
Father's Name: Bhimrao Mahske
House Number : 120
Age : 49 Gender : Male
Photo Available

520 ALJ6562334
Name : Sheela Shrikrishna Mahske
Husband's Name: Shrikrishna Mahske
House Number : 120
Age : 44 Gender : Female
Photo Available

521 ALJ9984980
Name : Samadhan Santoshrao Bundhe
Father's Name: Santoshrao Bundhe
House Number : 121
Age : 52 Gender : Male
Photo Available

522 HMM2201234
Name : Nanda Samadhan Bundhe
Husband's Name: Samadhan Bundhe
House Number : 121
Age : 44 Gender : Female
Photo Available

523 ALJ9984998
Name : Patilbuva Balaji Shelke
Father's Name: Balaji Shelke
House Number : 122
Age : 82 Gender : Male
Photo Available

524 ALJ9985003
Name : Dagdabai Patilbuva Shelke
Husband's Name: Patilbuva Shelke
House Number : 122
Age : 75 Gender : Female
Photo Available

525 HMM2201283
Name : Gajanan Patilbuva Shelke
Father's Name: Patilbuva Shelke
House Number : 122
Age : 52 Gender : Male
Photo Available

526 HMM2201374
Name : Sunitaj Gajanan Shelke
Husband's Name: Gajanan Shelke
House Number : 122
Age : 48 Gender : Female
Photo Available

527 ALJ6562359
Name : Baliram Patilaba Shelke
Father's Name: Patilaba Shelke
House Number : 122
Age : 48 Gender : Male
Photo Available

528 ALJ6562342
Name : Anant Patilbuva Shelke
Father's Name: Patilbuva Shelke
House Number : 122
Age : 45 Gender : Male
Photo Available

529 ALJ6562367
Name : Vaishali Baliram Shelke
Husband's Name: Baliram Shelke
House Number : 122
Age : 40 Gender : Female
Photo Available

530 ALJ6562375
Name : Pratibha Ananta Shelke
Husband's Name: Ananta Shelke
House Number : 122
Age : 38 Gender : Female
Photo Available

531 ALJ9752890
Name : Aniket Gajanan Shelke
Father's Name: Gajanan Shelke
House Number : 122
Age : 27 Gender : Male
Photo Available

532 ALJ6826895
Name : KIRAN BHUJANG JADHAO
Husband's Name: BHUJANG JADHAO
House Number : 123
Age : 42 Gender : Female
Photo Available

533 ALJ9985029
Name : Arvind Atmaram. Jadhav
Father's Name: Atmaram. Jadhav
House Number : 123
Age : 65 Gender : Male
Photo Available

534 ALJ9985037
Name : Lilabaij Arvind Jadhav
Husband's Name: Arvind Jadhav
House Number : 123
Age : 60 Gender : Female
Photo Available

535 HMM2201218
Name : Bhujang Arvind Jadhav
Father's Name: Arvind Jadhav
House Number : 123
Age : 43 Gender : Male
Photo Available

536 ALJ6359517
Name : Pradeep Arvind Jadhav
Father's Name: Arvind Jadhav
House Number : 123
Age : 41 Gender : Male
Photo Available

537 ALJ1001866
Name : Ravi Arvind Jadhav
Father's Name: Arvind Jadhav
House Number : 123
Age : 36 Gender : Male
Photo Available

538 ALJ9883695
Name : malatabai jadhav
Husband's Name: govinad JADHAV
House Number : 124
Age : 66 Gender : Female
Photo Available

539 ALJ6037501
Name : NITESH ASHOK JADHAO
Father's Name: ASHOK JADHAO
House Number : 125
Age : 35 Gender : Male
Photo Available

540 ALJ1690205
Name : SWATI JADHAO
Husband's Name: NITESH JADHAO
House Number : 125
Age : 28 Gender : Female
Photo Available

541 ALJ1702026
Name : NIRAJ JADHAO
Father's Name: GAUTAM JADHAO
House Number : 125
Age : 22 Gender : Male
Photo Available

542 ALJ6562383
Name : Gautam. Atmaram. Jadhav
Father's Name: Atmaram. Jadhav
House Number : 125
Age : 60 Gender : Male
Photo Available

543 ALJ9985052
Name : Bebij Ashok Jadhav
Husband's Name: Ashok Jadhav
House Number : 125
Age : 55 Gender : Female
Photo Available

544 ALJ6905335
Name : Kailas Sopan Khadse
Father's Name: Sopan Khadse
House Number : 125
Age : 48 Gender : Male
Photo Available

545 ALJ6905327
Name : Sadhna Kailas Khadse
Husband's Name: Kailas Khadse
House Number : 125
Age : 37 Gender : Female
Photo Available

546 ALJ9752858
Name : Nilesh Madan Khadse
Father's Name: Madan Khadse
House Number : 125
Age : 27 Gender : Male
Photo Available

547 ALJ7104029
Name : Lalita Shalikram Jadhao
Husband's Name: Shalikram Jadhao
House Number : 126
Age : 46 Gender : Female
Photo Available

548 ALJ7103955
Name : Sonu Prashant Jadhao
Husband's Name: Prashant Jadhao
House Number : 126
Age : 34 Gender : Female
Photo Available

549 ALJ6925440
Name : Akshay Shaligram Jadhao
Father's Name: Shaligram Jadhao
House Number : 126
Age : 29 Gender : Male
Photo Available

550 ALJ1701549
Name : SAMADHAN MAHADU JADHAO
Mother's Name: LAXMI MAHADU JADHAO
House Number : 126
Age : 28 Gender : Male
Photo Available

551 ALJ1684034
Name : SUSHMA JADHAO
Husband's Name: SAMADHAN JADHAO
House Number : 126
Age : 23 Gender : Female
Photo Available

552 ALJ9986209
Name : Lakshmij Mahadu Jadhav
Husband's Name: Mahadu Jadhav
House Number : 126
Age : 56 Gender : Female
Photo Available

553 ALJ6562391
Name : Shalikaram. Atmaram. Jadhav
Father's Name: Atmaram. Jadhav
House Number : 126
Age : 55 Gender : Male
Photo Available

554 ALJ9986217
Name : Vahchhala Bhagwan Jadhav
Husband's Name: Bhagwan Jadhav
House Number : 126
Age : 51 Gender : Female
Photo Available

555 ALJ9893983
Name : Ajay Jadhav
Father's Name: Shalikram Jadhav
House Number : 126
Age : 28 Gender : Male
Photo Available

556 ALJ9800186
Name : MANGESH MAHADU JADHAV
Father's Name: MAHADU JADHAV
House Number : 126
Age : 26 Gender : Male
Photo Available

557 ALJ7103740
Name : Sangita Vijay Jadhao
Husband's Name: Vijay Jadhao
House Number : 127
Age : 36 Gender : Female
Photo Available

558 ALJ9985060
Name : Vasanta Ananda Jadhav
Father's Name: Ananda Jadhav
House Number : 127
Age : 70 Gender : Male
Photo Available

559 ALJ9884073
Name : vijay jadhav
Father's Name: vasant jadhav
House Number : 127
Age : 46 Gender : Male
Photo Available

560 ALJ9800087
Name : MEENA JALINDAR JADHAV
Husband's Name: JALINDAR JADHAV
House Number : 128
Age : 68 Gender : Female
Photo Available

561 ALJ9985078
Name : Jalindar Ananda Jadhav
Father's Name: Ananda Jadhav
House Number : 128
Age : 65 Gender : Male
Photo Available

562 ALJ1001890
Name : Rameshwar Jalindar Jadhav
Father's Name: Jalindar Jadhav
House Number : 128
Age : 35 Gender : Male
Photo Available

563 ALJ9882606
Name : KANCHAN UDDHAV JADHAO
Husband's Name: UDDHAV JADHAO
House Number : 128
Age : 26 Gender : Female
Photo Available

564 ALJ9882838
Name : SATYABHAMA JADHAV
Husband's Name: BHIMRAV JADHAV
House Number : 128 A
Age : 66 Gender : Female
Photo Available

565 ALJ9882804
Name : KAVITA JADHAV
Husband's Name: DEVANAD JADHAV
House Number : 128 A
Age : 39 Gender : Female
Photo Available

566 ALJ9764820
Name : DEVANAND BHIMRAO JADHAO
Father's Name: BHIMRAO JADHAO
House Number : 128a
Age : 49 Gender : Male
Photo Available

567 HMM2201226
Name : Prakas Bhimrao Jadhav
Father's Name: Bhimrao Jadhav
House Number : 128a
Age : 45 Gender : Male
Photo Available

568 ALJ1001916
Name : Deepak Bhimrao Jadhav
Father's Name: Bhimrao Jadhav
House Number : 128a
Age : 43 Gender : Male
Photo Available

569 ALJ1001924
Name : Vimal Prakash Jadhav
Father's Name: Prakash Jadhav
House Number : 128a
Age : 41 Gender : Female
Photo Available

570 ALJ1001932
Name : Samadhan Madan Mor
Father's Name: Madan Mor
House Number : 131
Age : 35 Gender : Male
Photo Available

571 ALJ6863161
Name : Lila Gulab Jadhao
Husband's Name: Gulab Jadhao
House Number : 133
Age : 52 Gender : Female
Photo Available

572 ALJ6863260
Name : Chhaya Manohar Jadhav
Husband's Name: Manohar Jadhao
House Number : 133
Age : 40 Gender : Female
Photo Available

573 ALJ6863153
Name : Kishor Gulabrao Jadhao
Father's Name: Gulabrao Jadhao
House Number : 133
Age : 37 Gender : Male
Photo Available

574 ALJ6863112
Name : Kavita Kishor Jadhao
Husband's Name: Kishor Jadhao
House Number : 133
Age : 35 Gender : Female
Photo Available

575 ALJ7103799
Name : Amrapali Dipak Jadhao
Husband's Name: Dipak Jadhao
House Number : 133
Age : 35 Gender : Female
Photo Available

576 ALJ9985102
Name : Shantaj Sahebrao Jadhav
Husband's Name: Sahebrao Jadhav
House Number : 133
Age : 56 Gender : Female
Photo Available

577 ALJ1001940
Name : Deepak Sahebrao Jadhav
Father's Name: Sahebrao Jadhav
House Number : 133
Age : 35 Gender : Male
Photo Available

578 ALJ1589878
Name : vijay Namdev More More
Others: Asha vijay More
House Number : 133
Age : 50 Gender : Male
Photo Available

579 ALJ6863195
Name : Asha Vijay More
Husband's Name: Vijay More
House Number : 133
Age : 37 Gender : Female
Photo Available

580 ALJ1690320
Name : AASTIK JADHAO
Father's Name: ANNTA JADHAO
House Number : 134
Age : 25 Gender : Male
Photo Available

581 ALJ9985128
Name : Namardaj Sudam. Jadhav
Husband's Name: Sudam. Jadhav
House Number : 134
Age : 75 Gender : Female
Photo Available

582 ALJ6131593
Name : Anant Sudam. Jadhav
Father's Name: Sudam. Jadhav
House Number : 134
Age : 46 Gender : Male
Photo Available

583 HMM2201341
Name : Savita Anant Jadhav
Husband's Name: Anant Jadhav
House Number : 134
Age : 46 Gender : Female
Photo Available

584 ALJ9985144
Name : Bijurabai Uttam Jadhav
Husband's Name: Uttam Jadhav
House Number : 136
Age : 70 Gender : Female
Photo Available

585 ALJ6359525
Name : Sanjay Uttam Jadhav
Father's Name: Uttam Jadhav
House Number : 136
Age : 52 Gender : Male
Photo Available

586 ALJ9800228
Name : RAJAMATI SANJAY JADHAV
Husband's Name: SANJAY JADHAV
House Number : 136
Age : 50 Gender : Female
Photo Available

587 ALJ6037410
Name : Poornima Vijay Jadhav
Husband's Name: Vijay Jadhav
House Number : 136
Age : 45 Gender : Female
Photo Available

588 ALJ6131601
Name : Viju Uttam Jadhav
Father's Name: Uttam Jadhav
House Number : 136
Age : 43 Gender : Male
Photo Available

589 ALJ9800210
Name : AMOL SANJAY JADHAV
Father's Name: SANJAY JADHAV
House Number : 136
Age : 27 Gender : Male
Photo Available

590 ALJ9800202
Name : AVINASH SANJAY JADHAV
Father's Name: SANJAY JADHAV
House Number : 136
Age : 26 Gender : Male
Photo Available

591 ALJ6131619
Name : Malta Sudhakar Jadav
Husband's Name: Sudhakar Jadhav
House Number : 137
Age : 44 Gender : Female
Photo Available

592 ALJ9985177
Name : Sudhakar Laxman Jadhav
Father's Name: Laxman Jadhav
House Number : 137
Age : 50 Gender : Male
Photo Available

593 ALJ1001957
Name : Sunil Laxman Jadhav
Father's Name: Laxman Jadhav
House Number : 137
Age : 40 Gender : Male
Photo Available

594 ALJ6037618
Name : Bali Sunil Jadhav
Husband's Name: Sunil Jadhav
House Number : 137
Age : 35 Gender : Female
Photo Available

595 ALJ9986050
Name : Chandraprabhaj Devrao Jadhav
Husband's Name: Devrao Jadhav
House Number : 138
Age : 65 Gender : Female
Photo Available

596 ALJ6470629
Name : Pratibha Manohar Jadhao
Husband's Name: Manohar Jadhao
House Number : 139
Age : 31 Gender : Female
Photo Available

597 ALJ9985185
Name : Tulashiram. Gopala Jadhav
Father's Name: Gopala Jadhav
House Number : 139
Age : 84 Gender : Male
Photo Available

598 ALJ9985193
Name : Dvarakaj Tulashiram. Jadhav
Husband's Name: Tulashiram. Jadhav
House Number : 139
Age : 62 Gender : Female
Photo Available

599 ALJ6359533
Name : Gautam Tulshiram Jadhav
Father's Name: Tulshiram Jadhav
House Number : 139
Age : 45 Gender : Male
Photo Available

600 ALJ6131627
Name : Manohar Tulshiram Jadhav
Father's Name: Tulshiram Jadhav
House Number : 139
Age : 39 Gender : Male
Photo Available

601 ALJ1001874
Name : Sangeeta Gautam Jadhav
Husband's Name: Gautam Jadhav
House Number : 139
Age : 39 Gender : Female
Photo Available

602 ALJ9985201
Name : Damodhar Gopala Jadhav
Father's Name: Gopala Jadhav
House Number : 140
Age : 89 Gender : Male
Photo Available

603 ALJ9985219
Name : Subhadra Damodhar Jadhav
Husband's Name: Damodhar Jadhav
House Number : 140
Age : 74 Gender : Female
Photo Available

604 HMM2201366
Name : Kachruba Damodhar Jadhav
Father's Name: Damodhar Jadhav
House Number : 140
Age : 45 Gender : Male
Photo Available

605 ALJ6131635
Name : Sindhu Kachruba Jadhav
Husband's Name: Kachruba Jadhav
House Number : 140
Age : 44 Gender : Female
Photo Available

606 ALJ9985250
Name : Sudhakar Pandurang Jadhav
Father's Name: Pandurang Jadhav
House Number : 144
Age : 55 Gender : Male
Photo Available

607 ALJ6359541
Name : Usha Sudhakar Jadhav
Husband's Name: Sudhakar Jadhav
House Number : 144
Age : 47 Gender : Female
Photo Available

608 ALJ6470579
Name : Sangita Avinash Jadhao
Husband's Name: Avinash Jadhao
House Number : 146
Age : 33 Gender : Female
Photo Available

609 ALJ6470645
Name : Satish Kachruba Jadhao
Father's Name: Kachruba Jadhao
House Number : 146
Age : 32 Gender : Male
Photo Available

610 ALJ9985276
Name : Kachru Khandu Jadhav
Father's Name: Khandu Jadhav
House Number : 146
Age : 70 Gender : Male
Photo Available

611 ALJ9985284
Name : Sulochanaj Kachru Jadhav
Husband's Name: Kachru Jadhav
House Number : 146
Age : 65 Gender : Female
Photo Available

612 HMM2201317
Name : Avinash Kachru Jadhav
Father's Name: Kachru Jadhav
House Number : 146
Age : 40 Gender : Male
Photo Available

613 ALJ6305684
Name : sanghapal kacharu jadhav
Father's Name: kacharu jashav
House Number : 146
Age : 36 Gender : Male
Photo Available

614 ALJ1001965
Name : Savita Subhash Baudhe
Husband's Name: Subhash Baudhe
House Number : 147
Age : 42 Gender : Female
Photo Available

615 ALJ7104102
Name : Subhash Sukhadeo Bundhe
Father's Name: Sukhadeo Bundhe
House Number : 147
Age : 47 Gender : Male
Photo Available

616 ALJ1609379
Name : Rohan Subhash Bundhe Bundhe
Father's Name: Subhash Sukhadev Bundhe
House Number : 147
Age : 24 Gender : Male
Photo Available

617 ALJ1690221
Name : BUDHASHAL JADHAO
Father's Name: BHRAT JADHAO
House Number : 147
Age : 23 Gender : Male
Photo Available

618 ALJ9985300
Name : Shantabaij Laxman Jadhav
Husband's Name: Laxman Jadhav
House Number : 147
Age : 77 Gender : Female
Photo Available

619 ALJ9985318
Name : Bharat Laxman Jadhav
Father's Name: Laxman Jadhav
House Number : 147
Age : 54 Gender : Male
Photo Available

620 ALJ9985326
Name : Lakshmij Bharat Jadhav
Husband's Name: Bharat Jadhav
House Number : 147
Age : 50 Gender : Female
Photo Available

621 ALJ6728166
Name : Panjabrao Bhikaji Jadhao
Father's Name: Bhikaji Jadhao
House Number : 149
Age : 42 Gender : Male
Photo Available

622 ALJ6728174
Name : Jayashri Arun Jadhao
Husband's Name: Arun Jadhao
House Number : 149
Age : 39 Gender : Female
Photo Available

623 ALJ6470421
Name : Jyotsna Rajesh Jadhao
Husband's Name: Rajesh Jadhao
House Number : 149
Age : 36 Gender : Female
Photo Available

624 ALJ9985334
Name : Bhika Tukaram. Jadhav
Father's Name: Tukaram. Jadhav
House Number : 149
Age : 75 Gender : Male
Photo Available

625 ALJ9985342
Name : Shashikalaj Bhika Jadhav
Husband's Name: Bhika Jadhav
House Number : 149
Age : 69 Gender : Female
Photo Available

626 ALJ6131643
Name : Arun Bhika Jadhav
Father's Name: Bhika Jadhav
House Number : 149
Age : 50 Gender : Male
Photo Available

627 ALJ7911225
Name : Raju Bhikaji Jadhav
Father's Name: Bhikaji Jadhav
House Number : 149
Age : 44 Gender : Male
Photo Available

628 ALJ6359558
Name : Bhagawat Bhikaji Jadhav
Father's Name: Bhikaji Jadhav
House Number : 149
Age : 39 Gender : Male
Photo Available

629 ALJ6827083
Name : PAWAN SAKHARAM DADHAV
Father's Name: SAKHARAM JADHAV
House Number : 150
Age : 33 Gender : Male
Photo Available

630 ALJ6470637
Name : Abhijit Sakharam Jadhao
Father's Name: Sakharam Jadhao
House Number : 150
Age : 35 Gender : Male
Photo Available

631 ALJ6470587
Name : Anjna Abhijit Jadhao
Husband's Name: Abhijit Jadhao
House Number : 150
Age : 32 Gender : Female
Photo Available

632 ALJ7104128
Name : Anjali Pavan Jadhao
Husband's Name: Pavan Jadhao
House Number : 150
Age : 30 Gender : Female
Photo Available

633 ALJ9985359
Name : Sakharam. Maroti Jadhav
Father's Name: Maroti Jadhav
House Number : 150
Age : 70 Gender : Male
Photo Available

634 ALJ9985367
Name : Sumanaj Sakharam Jadhav
Husband's Name: Sakharam Jadhav
House Number : 150
Age : 65 Gender : Female
Photo Available

635 ALJ9985722
Name : Mangalaj Samadhan More
Husband's Name: Samadhan More
House Number : 151
Age : 50 Gender : Female
Photo Available

636 ALJ9985730
Name : Samadhan Himantrao More
Father's Name: Himantrao More
House Number : 151
Age : 47 Gender : Male
Photo Available

637 ALJ1702059
Name : POONAM MORE
Husband's Name: PRAKESH MORE
House Number : 151
Age : 22 Gender : Female
Photo Available

638 ALJ1001981
Name : Ranjana Samadhan Jadav
Husband's Name: Samadhan Jadhav
House Number : 152a
Age : 44 Gender : Female
Photo Available

639 ALJ1001973
Name : Samadhan Rambhau Jadhav
Father's Name: Rambhau Jadhav
House Number : 152a
Age : 50 Gender : Male
Photo Available

640 ALJ6131650
Name : Madan Rambhau Jadhav
Father's Name: Rambhau Jadhav
House Number : 153
Age : 46 Gender : Male
Photo Available

641 ALJ1001999
Name : Nitin Rambhau Jadhav
Father's Name: Rambhau Jadhav
House Number : 153
Age : 44 Gender : Male
Photo Available

642 ALJ6131668
Name : Vanita Madan Jadhav
Husband's Name: Madan Jadhav
House Number : 153
Age : 43 Gender : Female
Photo Available

643 ALJ1002005
Name : Prakash Rambhau Jadhav
Father's Name: Rambhau Jadhav
House Number : 153
Age : 41 Gender : Male
Photo Available

644 ALJ6037527
Name : Kavita Nitin Jadhav
Husband's Name: Nitin Jadhav
House Number : 153
Age : 41 Gender : Female
Photo Available

645 ALJ9883869
Name : vidhya jadhav
Father's Name: prakash jadhav
House Number : 153
Age : 38 Gender : Female
Photo Available

646 ALJ9883588
Name : RESHMABAI JADHAV
Husband's Name: TRAMABAK JADHAV
House Number : 154
Age : 90 Gender : Female
Photo Available

647 ALJ6728117
Name : Dhammapal Sanjay Jadhao
Father's Name: Sanjay Jadhao
House Number : 155
Age : 31 Gender : Male
Photo Available

648 ALJ9985748
Name : Sanjay Triyambak Jadhav
Father's Name: Triyambak Jadhav
House Number : 155
Age : 55 Gender : Male
Photo Available

649 ALJ9985755
Name : Bebij Sanjay Jadhav
Husband's Name: Sanjay Jadhav
House Number : 155
Age : 50 Gender : Female
Photo Available

650 ALJ9894031
Name : Nandkishor Jadhav
Father's Name: Sanjay Jadhav
House Number : 155
Age : 27 Gender : Male
Photo Available

651 ALJ9985763
Name : Digambar Sukhdev Jadhav
Father's Name: Sukhdev Jadhav
House Number : 157
Age : 58 Gender : Male
Photo Available

652 ALJ9985771
Name : Mayaj Digambar Jadhav
Husband's Name: Digambar Jadhav
House Number : 157
Age : 51 Gender : Female
Photo Available

653 ALJ1002013
Name : Ashant Digabanr Jadhav
Father's Name: Digabanr Jadhav
House Number : 157
Age : 35 Gender : Male
Photo Available

654 ALJ6863344
Name : Manoj Ashok Jadhao
Father's Name: Ashok Jadhao
House Number : 158
Age : 31 Gender : Male
Photo Available

655 ALJ9985789
Name : Ashok Sukhdev Jadhav
Father's Name: Sukhdev Jadhav
House Number : 158
Age : 65 Gender : Male
Photo Available

656 ALJ9985797
Name : SINDHUBAI ASHOKKUMAR JADHAO
Husband's Name: ASHOKKUMAR JADHAO
House Number : 158
Age : 60 Gender : Female
Photo Available

657 ALJ7103922
Name : Amol Madhukar Jadhao
Father's Name: Madhukar Jadhao
House Number : 160
Age : 30 Gender : Male
Photo Available

658 ALJ9985821
Name : Madhukar Pandurang Jadhav
Father's Name: Pandurang Jadhav
House Number : 160
Age : 71 Gender : Male
Photo Available

659 ALJ9985839
Name : Mandodharij Madhukar Jadhav
Husband's Name: Madhukar Jadhav
House Number : 160
Age : 60 Gender : Female
Photo Available

660 ALJ9800095
Name : MAYUR MADHUKAR JADHAV
Father's Name: MADHUKAR JADHAV
House Number : 160
Age : 27 Gender : Male
Photo Available

661 ALJ7911209
Name : PANKAJ UTTAM JADHAO
Father's Name: Uttam Jadhav
House Number : 161
Age : 40 Gender : Male
Photo Available

662 ALJ9985847
Name : Uttam. Daulat Jadhav
Father's Name: Daulat Jadhav
House Number : 161
Age : 72 Gender : Male
Photo Available

663 ALJ9985854
Name : Shobhaj Uttam. Jadhav
Husband's Name: Uttam. Jadhav
House Number : 161
Age : 65 Gender : Female
Photo Available

664 ALJ9882978
Name : ASHOK HIWALE
Others: SONAJI HIWALE
House Number : 162
Age : 54 Gender : Male
Photo Available

665 ALJ9883521
Name : SANGITA HIWALE
Husband's Name: ASHOK HIWALE
House Number : 162
Age : 39 Gender : Female
Photo Available

666 ALJ9985888
Name : Panchafulaj Motiram. Sarkate
Husband's Name: Motiram. Sarkate
House Number : 162
Age : 55 Gender : Female
Photo Available

667 ALJ6037519
Name : Savliram Motiram Sarkate
Father's Name: Motiram Sarkate
House Number : 162
Age : 34 Gender : Male
Photo Available

668 ALJ6728224
Name : Ashant Parmeshwar Jadhao
Father's Name: Parmeshwar Jadhao
House Number : 163
Age : 31 Gender : Male
Photo Available

669 ALJ9985896
Name : Eknath Rambhau Sarkate
Father's Name: Rambhau Sarkate
House Number : 163
Age : 77 Gender : Male
Photo Available

670 ALJ9985904
Name : Jijabaij Eknath Sarkate
Husband's Name: Eknath Sarkate
House Number : 163
Age : 70 Gender : Female
Photo Available

671 ALJ6131676
Name : Rajeev Eknath Sarkate
Father's Name: Eknath Sarkate
House Number : 163
Age : 45 Gender : Male
Photo Available

672 ALJ1002021
Name : Vijay Eknath Sarkate
Father's Name: Eknath Sarkate
House Number : 163
Age : 43 Gender : Male
Photo Available

673 ALJ6131684
Name : Varsha Rajendra Sarkate
Husband's Name: Rajendra Sarkate
House Number : 163
Age : 42 Gender : Female
Photo Available

674 ALJ1690189
Name : LAXMI SARKATE
Husband's Name: VIJAY SARKATE
House Number : 163
Age : 42 Gender : Female
Photo Available

675 ALJ1002039
Name : Panjabrao Eknath Sarkate
Father's Name: Eknath Sarkate
House Number : 163
Age : 37 Gender : Male
Photo Available

676 ALJ1002047
Name : Gajanan Eknath Sarkate
Father's Name: Eknath Sarkate
House Number : 163
Age : 36 Gender : Male
Photo Available

677 ALJ1690304
Name : POOJA SARKATE
Husband's Name: GAJANAN SARKATE
House Number : 163
Age : 29 Gender : Female
Photo Available

678 ALJ6470611
Name : Kailash Parmeshwar Jadhao
Father's Name: Parmeshwar Jadhao
House Number : 164
Age : 31 Gender : Male
Photo Available

679 ALJ9985912
Name : Rekhaj Parmeshwar Jadhav
Husband's Name: Parmeshwar Jadhav
House Number : 164
Age : 56 Gender : Female
Photo Available

680 ALJ9985920
Name : Parmeshwar Bhiva Jadhav
Father's Name: Bhiva Jadhav
House Number : 164
Age : 55 Gender : Male
Photo Available

681 ALJ9893942
Name : Rekha Jadhav
Husband's Name: Kailas Jadhav
House Number : 164
Age : 30 Gender : Female
Photo Available

682 ALJ1572478
Name : Nanda Anil Jadhao
Husband's Name: Anil Jadhao
House Number : 165
Age : 47 Gender : Female
Photo Available

683 ALJ7103856
Name : Nandu Bhivaji Jadhao
Father's Name: Bhivaji Jadhao
House Number : 165
Age : 44 Gender : Male
Photo Available

684 ALJ7021801
Name : Rajshri Nandkishor Jadhao
Husband's Name: Nandkishor Jadhao
House Number : 165
Age : 35 Gender : Female
Photo Available

685 ALJ6470470
Name : Manisha Manohar Jadhao
Husband's Name: Manohar Jadhav
House Number : 165
Age : 37 Gender : Female
Photo Available

686 ALJ1607787
Name : Sidharth Anil Jadhao Jadhao
Father's Name: Anil Bhiwa Jadhao
House Number : 165
Age : 24 Gender : Male
Photo Available

687 ALJ6562409
Name : Anil Bhiva Jadhav
Father's Name: Bhiva Jadhav
House Number : 165
Age : 46 Gender : Male
Photo Available

688 ALJ9894148
Name : Yogesh Bundhe
Father's Name: Gajanan Bundhe
House Number : 166
Age : 25 Gender : Male
Photo Available

689 ALJ9985961
Name : Chinakabaij Omkar Sarkate
Husband's Name: Omkar Sarkate
House Number : 166
Age : 86 Gender : Female
Photo Available

690 ALJ6562417
Name : Santosh Omkar Sarkate
Father's Name: Omkar Sarkate
House Number : 166
Age : 48 Gender : Male
Photo Available

691 ALJ6359574
Name : Nanda Santosh Sarkate
Husband's Name: Santosh Sarkate
House Number : 166
Age : 45 Gender : Female
Photo Available

692 ALJ6470462
Name : Vidhya Ishwar Sarkate
Husband's Name: Ishwar Sarkate
House Number : 166
Age : 37 Gender : Female
Photo Available

693 ALJ1629575
Name : Swpnil Santosh Sarkate Sarkate
Father's Name: Santosh Omkar Sarkate
House Number : 166
Age : 25 Gender : Male
Photo Available

694 ALJ9985979
Name : Gajanan Bhagwan Bundhe
Father's Name: Bhagwan Bundhe
House Number : 166a
Age : 58 Gender : Male
Photo Available

695 ALJ9985987
Name : Sunitaj Gajanan Bundhe
Husband's Name: Gajanan Bundhe
House Number : 166a
Age : 53 Gender : Female
Photo Available

696 ALJ9985995
Name : Kantaj Madan Bundhe
Husband's Name: Madan Bundhe
House Number : 167
Age : 52 Gender : Female
Photo Available

697 ALJ6728141
Name : Vishal Madan Bundhe
Father's Name: Madan Bundhe
House Number : 167
Age : 29 Gender : Male
Photo Available

698 ALJ6826838
Name : PRAVIN jagdev Jadhao
Father's Name: jagdev jadhao
House Number : 168
Age : 30 Gender : Male
Photo Available

699 ALJ1572486
Name : Jyoti Anil Jadhao
Husband's Name: Anil Jadhao
House Number : 170
Age : 41 Gender : Female
Photo Available

700 ALJ6925408
Name : Pradip Tejrao Jadhao
Father's Name: Tejrao Jadhao
House Number : 170
Age : 30 Gender : Male
Photo Available

701 HMM2201507
Name : Tejrao Gopala Jadhav
Father's Name: Gopala Jadhav
House Number : 170
Age : 65 Gender : Male
Photo Available

702 ALJ9986027
Name : Kesharabai Tejrao Jadhav
Husband's Name: Tejrao Jadhav
House Number : 170
Age : 60 Gender : Female
Photo Available

703 ALJ6562433
Name : Anil Tejrao Jadhav
Father's Name: Tejrao Jadhav
House Number : 170
Age : 45 Gender : Male
Photo Available

704 ALJ9986035
Name : vimal pralhad jadhao jadhao
Husband's Name: Prahlad Jadhav
House Number : 171
Age : 60 Gender : Female
Photo Available

705 ALJ7104011
Name : Sangita Madan Jadhao
Husband's Name: Madan Jadhao
House Number : 172
Age : 40 Gender : Female
Photo Available

706 ALJ1628106
Name : Dipak Parameshwar Jadhao Jadhao
Father's Name: Parameshwar Laxman Jadhao
House Number : 172
Age : 29 Gender : Male
Photo Available

707 ALJ0194704
Name : Parmeshwar Laxman Jadhav
Father's Name: Laxman Jadhav
House Number : 172
Age : 53 Gender : Male
Photo Available

708 HMM2201358
Name : Sunitaj Parmeshwar Jadhav
Husband's Name: Parmeshwar Jadhav
House Number : 172
Age : 49 Gender : Female
Photo Available

709 ALJ9800244
Name : PUNAM NILESH JADHAV
Husband's Name: NILESH JADHAV
House Number : 172
Age : 27 Gender : Female
Photo Available

710 ALJ6131692
Name : Savitribaij Ananda Waghmare
Husband's Name: Ananda Waghmare
House Number : 172
Age : 65 Gender : Female
Photo Available

711 HMM2201127
Name : Madan Devrao Jadhav
Father's Name: Devrao Jadhav
House Number : 172a
Age : 44 Gender : Male
Photo Available

712 ALJ9986068
Name : Dynaneshvar Rambhau Jadhav
Father's Name: Rambhau Jadhav
House Number : 172b
Age : 60 Gender : Male
Photo Available

713 ALJ9986076
Name : Ranjanaj , Dynaneshvar Jadhav
Husband's Name: Dynaneshvar Jadhav
House Number : 172b
Age : 55 Gender : Female
Photo Available

714 ALJ6037469
Name : Rahul Dynaneshvar Jadhav
Father's Name: Dynaneshvar Jadhav
House Number : 172b
Age : 36 Gender : Male
Photo Available

715 ALJ9986084
Name : Punjaji Triyambak Jadhav
Father's Name: Triyambak Jadhav
House Number : 173
Age : 55 Gender : Male
Photo Available

716 ALJ9985268
Name : Dagadabaij Nanda Zine
Husband's Name: Nanda Zine
House Number : 175
Age : 60 Gender : Female
Photo Available

717 HMM2201101
Name : Sudam. Pandurang Jadhav
Father's Name: Pandurang Jadhav
House Number : 176
Age : 70 Gender : Male
Photo Available

718 ALJ9986092
Name : Lankaj Sudam. Jadhav
Husband's Name: Sudam. Jadhav
House Number : 176
Age : 60 Gender : Female
Photo Available

719 ALJ1002070
Name : Prabhakar Sudam Jadhav
Father's Name: Sudam Jadhav
House Number : 176
Age : 39 Gender : Male
Photo Available

720 ALJ1002088
Name : Gajanan Sudam Jadhav
Father's Name: Sudam Jadhav
House Number : 176
Age : 36 Gender : Male
Photo Available

721 ALJ9752866
Name : Amol Sanjay Jadhao
Father's Name: Sanjay Jadhao
House Number : 177
Age : 26 Gender : Male
Photo Available

722 ALJ9986118
Name : Kaduba Mahadu Jadhav
Father's Name: Mahadu Jadhav
House Number : 177
Age : 60 Gender : Male
Photo Available

723 ALJ9986126
Name : Kusum. J Kaduba Jadhav
Husband's Name: Kaduba Jadhav
House Number : 177
Age : 55 Gender : Female
Photo Available

724 ALJ9986134
Name : Sanjay Mahadu Jadhav
Father's Name: Mahadu Jadhav
House Number : 177
Age : 52 Gender : Male
Photo Available

725 ALJ9986142
Name : Chhayaj Sanjay Jadhav
Husband's Name: Sanjay Jadhav
House Number : 177
Age : 48 Gender : Female
Photo Available

726 ALJ6131718
Name : Rahul Kaduba Jadhav
Father's Name: Kaduba Jadhav
House Number : 177
Age : 38 Gender : Male
Photo Available

727 ALJ9986159
Name : Janardhan Daunat Zine
Father's Name: Daunat Zine
House Number : 178
Age : 66 Gender : Male
Photo Available

728 ALJ9986167
Name : Dwarkabai Janardhan Zine
Husband's Name: Janardhan Zine
House Number : 178
Age : 62 Gender : Female
Photo Available

729 ALJ6925432
Name : Sindhu Murlidhar Zine
Husband's Name: Murlidhar Zine
House Number : 178
Age : 49 Gender : Female
Photo Available

730 ALJ6131734
Name : Sunil Janardhan Zine
Father's Name: Janardhan Zine
House Number : 178
Age : 45 Gender : Male
Photo Available

731 ALJ6359582
Name : Sandeep Janardhan Zine
Father's Name: Janardhan Zine
House Number : 178
Age : 43 Gender : Male
Photo Available

732 ALJ6131742
Name : Sheela Sunil Zine
Husband's Name: Sunil Zine
House Number : 178
Age : 41 Gender : Female
Photo Available

733 ALJ6359590
Name : Ratnamala Sandeep Zine
Husband's Name: Sandeep Zine
House Number : 178
Age : 39 Gender : Female
Photo Available

734 ALJ6131726
Name : Dhammapal Janardhan Zine
Father's Name: Janardhan Zine
House Number : 178
Age : 37 Gender : Male
Photo Available

735 ALJ6037576
Name : Satish Janardhan Zine
Father's Name: Janardhan Zine
House Number : 178
Age : 34 Gender : Male
Photo Available

736 ALJ1702042
Name : VISHAKHA ZINE
Husband's Name: DHAMMPAL ZINE
House Number : 178
Age : 29 Gender : Female
Photo Available

737 ALJ9894197
Name : Sadhana Zine
Husband's Name: Satish Zine
House Number : 178
Age : 30 Gender : Female
Photo Available

738 ALJ9985235
Name : Murlidhar Dainat Zine
Father's Name: Dainat Zine
House Number : 178a
Age : 48 Gender : Male
Photo Available

739 ALJ1690296
Name : SHUBHAM ZINE
Father's Name: MURLIDHAR ZINE
House Number : 178A
Age : 24 Gender : Male
Photo Available

740 ALJ6728190
Name : Surekha Shriram Bundhe
Husband's Name: Shriram Bundhe
House Number : 179
Age : 46 Gender : Female
Photo Available

741 ALJ6925457
Name : Laxman Sheshrao Bundhe
Father's Name: Sheshrao Bundhe
House Number : 179
Age : 28 Gender : Male
Photo Available

742 ALJ1701648
Name : NUTAN BUNDHE
Husband's Name: LAXMAN BUNDHE
House Number : 179
Age : 22 Gender : Female
Photo Available

743 ALJ7103773
Name : Jaya Vinod Jadhao
Husband's Name: Vinod Jadhao
House Number : 179
Age : 36 Gender : Female
Photo Available

744 ALJ6863104
Name : Manisha Prashant Jadhao
Husband's Name: Prashant Jadhao
House Number : 179
Age : 32 Gender : Female
Photo Available

745 ALJ9986175
Name : Bhaskar Daulat Jadhav
Father's Name: Daulat Jadhav
House Number : 179
Age : 65 Gender : Male
Photo Available

746 ALJ9986183
Name : Lakshmibaij Bhaskar Jadhav
Husband's Name: Bhaskar Jadhav
House Number : 179
Age : 60 Gender : Female
Photo Available

747 ALJ7911266
Name : Vinod Bhaskar Jadhav
Father's Name: Bhaskar Jadhav
House Number : 179
Age : 57 Gender : Male
Photo Available

748 ALJ1001882
Name : Prashant Mahadu Jadhav
Father's Name: Mahadu Jadhav
House Number : 179
Age : 36 Gender : Male
Photo Available

749 ALJ7103930
Name : Madan Namdeo More
Father's Name: Namdeo More
House Number : 179
Age : 66 Gender : Male
Photo Available

750 ALJ7103948
Name : Lilabai Madan More
Husband's Name: Madan More
House Number : 179
Age : 53 Gender : Female
Photo Available

751 ALJ7104078
Name : Snehal Samadhan More
Husband's Name: Samadhan More
House Number : 179
Age : 30 Gender : Female
Photo Available

752 ALJ6863187
Name : Vaibhav Sukhadev Panchal
Father's Name: Sukhadev Panchal
House Number : 179
Age : 42 Gender : Male
Photo Available

753 ALJ6863302
Name : Shalini Vaibhav Panchal
Husband's Name: Vaibhav Panchal
House Number : 179
Age : 37 Gender : Female
Photo Available

754 ALJ6863369
Name : Mandodhari Jagdish Tiwale
Husband's Name: Jagdish Tiwale
House Number : 179
Age : 35 Gender : Female
Photo Available

755 ALJ6037428
Name : Vinod Kumar Pise Varsha
Father's Name: Pise Varsha
House Number : 179
Age : 43 Gender : Male
Photo Available

756 ALJ9883596
Name : SHARADA JADHAV
Husband's Name: KADUBA JADHAV
House Number : 179 A
Age : 44 Gender : Female
Photo Available

757 ALJ1002120
Name : Jagdish Bhagwan Tivale
Father's Name: Bhagwan Tivale
House Number : 179 A
Age : 35 Gender : Male
Photo Available

758 ALJ1001601
Name : Kiran Aroon Baudhe
Husband's Name: Aroon Baudhe
House Number : 179 E
Age : 36 Gender : Female
Photo Available

759 ALJ6562441
Name : Shriram Namdev Bundhe
Father's Name: Namdev Bundhe
House Number : 179a
Age : 50 Gender : Male
Photo Available

760 ALJ1690262
Name : SATISH BUNDHE
Father's Name: SHRIRAM BUNDHE
House Number : 179A
Age : 23 Gender : Male
Photo Available

761 ALJ9986225
Name : Ashru Ram Singh Pise
Father's Name: Ram Singh Pise
House Number : 179a
Age : 85 Gender : Male
Photo Available

762 HMM2201200
Name : Dattatreya Sukhdev Panchal
Father's Name: Sukhdev Panchal
House Number : 179ai
Age : 56 Gender : Male
Photo Available

763 ALJ6131767
Name : Panchafula Dattatreya Dattatreya Su Panchal
Husband's Name: Dattatreya Sukhdev Panchal
House Number : 179ai
Age : 50 Gender : Female
Photo Available

764 HMM2201531
Name : Madan Ashru Pise
Father's Name: Ashru Pise
House Number : 179au
Age : 46 Gender : Male
Photo Available

765 ALJ1529155
Name : Sangeeta Madan Pise
Husband's Name: Madan Pise
House Number : 179au
Age : 43 Gender : Female
Photo Available

766 ALJ9986290
Name : Kaduba Kisan Jadhav
Father's Name: Kisan Jadhav
House Number : 179b
Age : 52 Gender : Male
Photo Available

767 ALJ9986233
Name : Atmaram. Tukaram. Bundhe
Father's Name: Tukaram. Bundhe
House Number : 179i
Age : 70 Gender : Male
Photo Available

768 ALJ7911035
Name : Arun Atmaram Bundhe
Father's Name: Atmaram Bundhe
House Number : 179i
Age : 43 Gender : Male
Photo Available

769 ALJ9986282
Name : Prayagabaij Sheshrao Bundhe
Husband's Name: Sheshrao Bundhe
House Number : 179o
Age : 55 Gender : Female
Photo Available

770 ALJ9986274
Name : Mandodharij Ashru Pise
Husband's Name: Ashru Pise
House Number : 179o
Age : 65 Gender : Female
Photo Available

771 ALJ7911191
Name : Shankar Pandharinath Baudhe
Father's Name: Pandharinath Baudhe
House Number : 221
Age : 37 Gender : Male
Photo Available

772 ALJ1690080
Name : SHANKAR MHASKE
Father's Name: SHRIKRISHNA MAHSKE
House Number : 624
Age : 22 Gender : Male
Photo Available

773 ALJ1690171
Name : PREMRAJ JADHAO
Father's Name: ANIL JADHAO
House Number : 835
Age : 22 Gender : Male
Photo Available

774 ALJ1762855
Name : HEENA JADHAV
Husband's Name: PRAMOD JADHAV
House Number : Near Anganwadi
Age : 31 Gender : Female
Photo Available

775 ALJ1764588
Name : Sanket Bundhe
Father's Name: Purushottam Bundhe
House Number : At tandulwadi Hanumanji mandi
Age : 23 Gender : Male
Photo Available

776 ALJ1765122
Name : Sanket Bundhe
Father's Name: Pandharinath Bundhe
House Number : 27
Age : 21 Gender : Male
Photo Available

777 ALJ1765981
Name : Om Pise
Father's Name: Madan Pise
House Number : 179ou
Age : 22 Gender : Male
Photo Available

778 ALJ1765999
Name : Sangita Cheke
Husband's Name: Shubham Cheke
House Number : 32
Age : 25 Gender : Female
Photo Available

779 ALJ1766005
Name : Kiran Jadhao
Husband's Name: Panjabrao Jadhao
House Number : 149
Age : 28 Gender : Female
Photo Available

780 ALJ1766468
Name : Pallavi Shelke
Husband's Name: Prafull Shelke
House Number : 122
Age : 25 Gender : Female
Photo Available

781 ALJ1768654
Name : AKASH ASHOK MARKE MARKE
Father's Name: ASHOK MARKE ASHOK HARIBHAU MARKE
House Number : ra tadulvadi
Age : 21 Gender : Male
Photo Available

782 ALJ1848472
Name : SHUNBHAM SHLIGHRAM BUNDHE BUNDHE
Father's Name: SHALIGRAM BUNDHE
House Number : shambhaji nagar tandulava
Age : 23 Gender : Male
Photo Available

783 ALJ1861087
Name : DIKSHA DHANRAJ JADHAO
Husband's Name: DHANRAJ PUNJAJI JADHAO
House Number : 45
Age : 23 Gender : Female
Photo Available

784 ALJ1893361
Name : ARATI DATTATRAY BUNDHE
Father's Name: DATTATRAY JAGNNATH BUNDHE
House Number : 85
Age : 27 Gender : Female
Photo Available

785 ALJ1896869
Name : Vashnavi Bundhe
Husband's Name: Shubham Bundhe
House Number : 35
Age : 23 Gender : Female
Photo Available

786 ALJ1896950
Name : Sonal Jadhao
Father's Name: Prabhakar Jadhao
House Number : 176
Age : 33 Gender : Female
Photo Available

787 ALJ1896976
Name : Sneha Jadhao
Father's Name: Sudhakar Jadhao
House Number : 144
Age : 23 Gender : Female
Photo Available

788 ALJ1897099
Name : Gopal Dangewad
Mother's Name: Panchfula Dangewad
House Number : 67
Age : 28 Gender : Male
Photo Available

789 ALJ1897131
Name : Sanket Jadhao
Father's Name: Sudhakar Jadhao
House Number : 144
Age : 20 Gender : Male
Photo Available

790 ALJ1897214
Name : Shivraj Bundhe
Father's Name: Arun Bundhe
House Number : 179e
Age : 20 Gender : Male
Photo Available

791 ALJ1946672
Name : Aakash Bundhe
Father's Name: Sagar Bundhe
House Number : 65
Age : 25 Gender : Male
Photo Available

792 ALJ1946680
Name : Shivganga Bundhe
Husband's Name: Aakash Bundhe
House Number : 65
Age : 24 Gender : Female
Photo Available

793 ALJ1956457
Name : kalyani manohar bundhe
Father's Name: manohar bundhe
House Number : tandulwadi post daregaon
Age : 23 Gender : Female
Photo Available

794 ALJ1965862
Name : Akash Kankal
Father's Name: Prakesh Kankal
House Number : 0
Age : 30 Gender : Male
Photo Available

795 ALJ1966738
Name : Madhuri Bundhe
Husband's Name: Gopal Bundhe
House Number : 16
Age : 24 Gender : Female
Photo Available

796 ALJ1974286
Name : Vaishali Bundhe
Husband's Name: Ganesh Bundhe
House Number : 14
Age : 26 Gender : Female
Photo Available

797 ALJ1975564
Name : Prashant Jadhav
Father's Name: Nitin Jadhav
House Number : 153
Age : 23 Gender : Male
Photo Available

798 ALJ1975655
Name : Akash Jadhav
Father's Name: Kachruba Jadhav
House Number : 140
Age : 23 Gender : Male
Photo Available

799 ALJ1981141
Name : SAKSHI AMOL JADHAO
Husband's Name: AMOL JADHAO
House Number : AT TANDULWADI
Age : 22 Gender : Female
Photo Available

800 ALJ1991827
Name : GANESH PANCHAL
Father's Name: DATTATRYA PANCHAL
House Number : AT TANDULWADI
Age : 27 Gender : Male
Photo Available

801 ALJ2027605
Name : Pallavi Pravin Jadhav
Husband's Name: Pravin Jadhav
House Number : 4
Age : 25 Gender : Female
Photo Available

802 ALJ2037547
Name : Vaishnavi Sanket Bundhe
Husband's Name: Sanket Jagdev Bundhe
House Number : 71
Age : 20 Gender : Female
Photo Available

803 ALJ2037455
Name : Piyush Rameshwar Karhade
Father's Name: Rameshwar Bhikaji Karhade
House Number : 75
Age : 20 Gender : Male
Photo Available

804 ALJ2037414
Name : Kalyani Rameshwar Karhade
Father's Name: Rameshwar Bhikaji Karhade
House Number : 75
Age : 23 Gender : Female
Photo Available

805 ALJ2038438
Name : Gajanan Dnyaneshwar Bundhe
Mother's Name: Gita Dnyaneshwar Bundhe
House Number : 68
Age : 30 Gender : Male
Photo Available

806 ALJ2038529
Name : Akshay Dnyaneshwar Bundhe
Mother's Name: Gita Bundhe
House Number : 68
Age : 34 Gender : Male
Photo Available

807 ALJ2038370
Name : Vaishali Gajanan Bundhe
Husband's Name: Gajanan Dnyaneshwar Bundhe
House Number : 68
Age : 21 Gender : Female
Photo Available

808 ALJ2042109
Name : Nikita Bhujang Jadhao
Father's Name: Bhujang Jadhao
House Number : 123
Age : 20 Gender : Female
Photo Available

809 ALJ2042786
Name : Darshana Dipak Jadhav
Husband's Name: Dipak Jadhav
House Number : 172
Age : 31 Gender : Female
Photo Available

810 ALJ2043537
Name : Dipak parmeshwar Jadhav
Father's Name: Parmeshwar Jadhav
House Number : 172
Age : 29 Gender : Male
Photo Available

811 ALJ2046860
Name : SANKET MANOHAR BUNDHE
Father's Name: MANOHAR BUNDHE
House Number : TANDULWADI
Age : 21 Gender : Male
Photo Available

812 ALJ2048726
Name : Kanta Jagadeo Jadhao
Husband's Name: Jagadev Gopala Jadhao
House Number : 168a
Age : 68 Gender : Female
Photo Available

813 ALJ2054732
Name : Omkar Siddheshwar Bundhe
Father's Name: Siddheshwar Damodhar Bundhe
House Number : 83
Age : 22 Gender : Male
Photo Available

814 ALJ2054856
Name : Abhijit Sandip Ambhore
Father's Name: Sandip Limbaji Ambhore
House Number : 90
Age : 21 Gender : Male
Photo Available

815 ALJ2055820
Name : Nanda punjaji Jadhao
Others: Dhanraj Punjaji Jadhao
House Number : 45
Age : 77 Gender : Female
Photo Available

816 ALJ2055911
Name : om Gautam Jadhao
Father's Name: Gautam Tulshiram Jadhao
House Number : 139
Age : 22 Gender : Male
Photo Available

817 ALJ2057735
Name : Shivani Sandip Ambhore
Father's Name: Sandip Limbaji Ambhore
House Number : 90
Age : 23 Gender : Female
Photo Available

818 ALJ2061778
Name : Ajay Madan Bundhe
Father's Name: Madan Pandurang Bundhe
House Number : 113
Age : 23 Gender : Male
Photo Available

819 ALJ2066223
Name : Rupali Raghunath Raut
Husband's Name: Raghunath Namadev Raut
House Number : 55
Age : 25 Gender : Female
Photo Available

820 ALJ2071884
Name : Soham Manohar Bundhe
Father's Name: Manohar Bundhe
House Number : Tandulwadi
Age : 21 Gender : Male
Photo Available

SUMMARY OF ELECTORS

A) NUMBER OF ELECTORS

		Roll Type	Roll Identification	NUMBER OF ELECTORS			
				Male	Female	Third Gender	Total
I	Original	Mother Roll	Draft Electoral Roll prepared under Special Intensive Revision - 2026	426	394	0	820
				426	394	0	820

Issued by Electoral Registration Office