ELECTORAL ROLL 2026 S13 Maharashtra

No. Name and Reservation Status of Assembly Constituency : 24 - SINDHKHED RAJA (GEN)	Part No. : 80
No. Name and Reservation Status of Parliamentary Constituency(ies) in which the Assembly Constituency is located : 5 - BULDHANA (GEN)	

1. Details of Revision

Year of Revision	2026
Qualifying Date	01-10-2026
Type of revision	Special Intensive Revision 2026
Date of Publication	31-08-2026

Roll Identification

Draft Electoral Roll prepared under Special Intensive Revision - 2026

2. Details of part and polling area

No. and name of sections in the part

1-Jip. Pra. Shalecha Parisar Baya gaon Khurd

Main Town or Village	: BAYAGAON KHURD
Police Station	: ANDHERA
Taluka	: DEULGAON RAJA
District	: BULDHANA
Pin code	: 443201

3. Polling Station Details

No. and Name of Polling Station :	Type of Polling Station (Male/Female/General)	General
80 - Bayagaon khurd **Address of Polling Station :** Zilla Parishad Marathi Primary School Baygaon kh	Number of Auxiliary Polling Stations in this part :	0

4. NUMBER OF ELECTORS

Starting Serial No.	Ending Serial No.	Net Electors			
		Male	Female	Third Gender	Total
1	1232	626	606	0	1232

Issued by Electoral Registration Office

Nazri Naksha



Google Map View

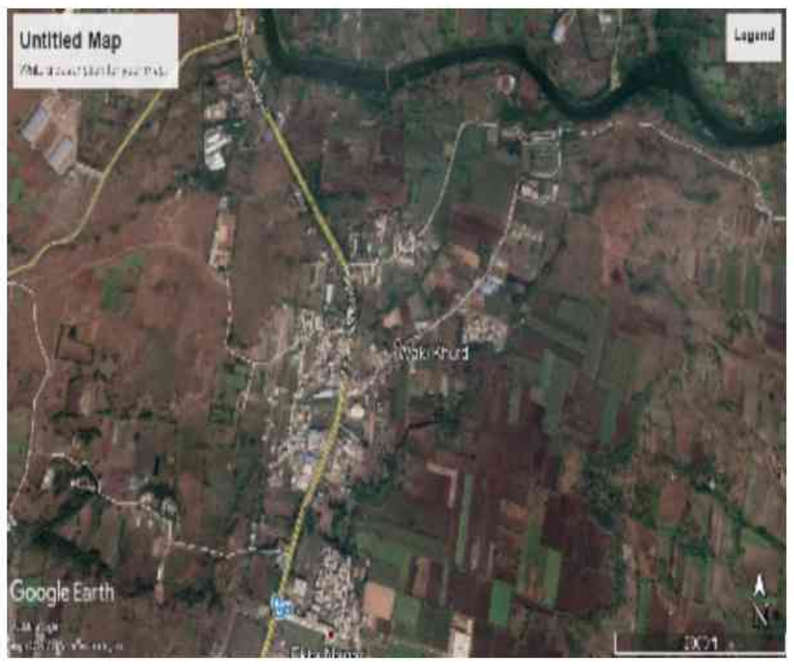

Polling Station Building Front View



Polling Station Front View



Cad View

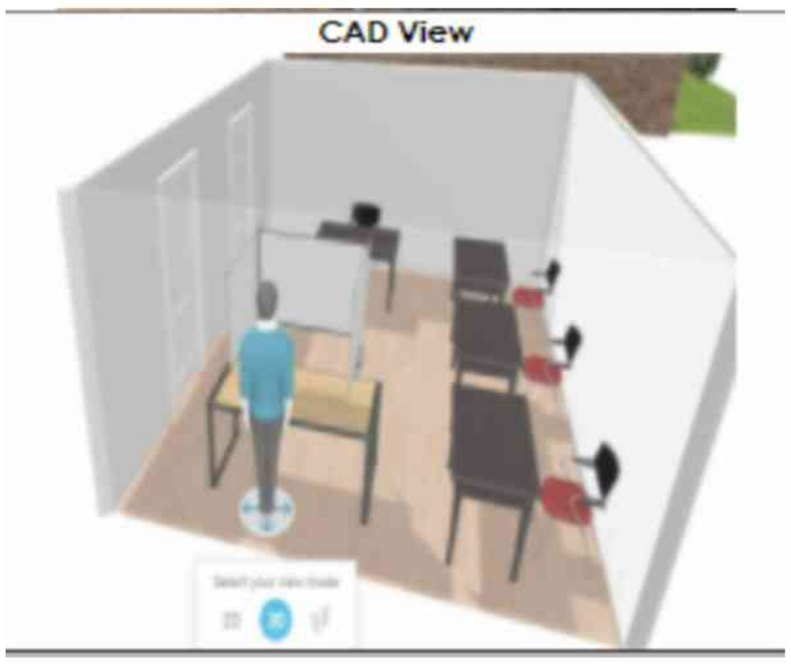

Key MAP View



1 ALJ6473946
Name : Kailas Baban Tathe
Father's Name: baban todwe
House Number :
Age : 33 Gender : Male
Photo Available

2 ALJ6473862
Name : Gajanan Devidas adhave
Father's Name: Devidas adhave
House Number :
Age : 32 Gender : Male
Photo Available

3 ALJ6473524
Name : Arun Sarangdhar Bhagile
Father's Name: Sarangdhar Bhagile
House Number :
Age : 35 Gender : Male
Photo Available

4 ALJ6473037
Name : gaya ganesh bibe
Husband's Name: ganesh bibe
House Number :
Age : 36 Gender : Female
Photo Available

5 ALJ6473060
Name : ganesh mabohar bibe
Father's Name: mabohar bibe
House Number :
Age : 35 Gender : Male
Photo Available

6 HMM1002633
Name : Sunita Vijay Bimbe
Husband's Name: Vijay Bimbe
House Number :
Age : 48 Gender : Female
Photo Available

7 HMM0991570
Name : Shobha Sunil Bimbe
Husband's Name: Sunil Bimbe
House Number :
Age : 47 Gender : Female
Photo Available

8 ALJ4604732
Name : Shobha Dattu Borkar
Husband's Name: Dattu Borkar
House Number :
Age : 35 Gender : Female
Photo Available

9 HMM0992834
Name : Narayan Santosh Dahatonde
Father's Name: Santosh Dahatonde
House Number :
Age : 45 Gender : Male
Photo Available

10 ALJ6137491
Name : Vijay Ramadas. Dahatonde
Father's Name: Ramadas. Dahatonde
House Number :
Age : 46 Gender : Male
Photo Available

11 ALJ6473367
Name : Ashwini Rraju Dahatonde
Husband's Name: Raju Dahatonde
House Number :
Age : 36 Gender : Female
Photo Available

12 ALJ6360267
Name : Sangeeta Vijay Dahatonde
Husband's Name: Vijay Dahatonde
House Number :
Age : 37 Gender : Female
Photo Available

13 ALJ6474001
Name : Akash Vasantrao Patil
Father's Name: Vasantrao Patil
House Number :
Age : 31 Gender : Male
Photo Available

14 ALJ6473870
Name : Kailash kondu dahatonde
Father's Name: kondu dahatonde
House Number :
Age : 32 Gender : Male
Photo Available

15 ALJ6473755
Name : pratap ranganath das
Father's Name: ranganath das
House Number :
Age : 58 Gender : Male
Photo Available

16 ALJ6473763
Name : dhayneshwar pralhad das
Father's Name: pralhad daas
House Number :
Age : 32 Gender : Male
Photo Available

17 HMM0991992
Name : Anant Machhindranath Dhayade
Father's Name: Machhindranath Dhayade
House Number :
Age : 45 Gender : Male
Photo Available

18 ALJ6473631
Name : dipak machhindra dhayade
Father's Name: machindra dhayade
House Number :
Age : 33 Gender : Male
Photo Available

19 HMM0991927
Name : Santosh Ananda Doifode
Father's Name: Ananda Doifode
House Number :
Age : 45 Gender : Male
Photo Available

20 ALJ6473078
Name : shivani ramesh doifode
Father's Name: ramesh doifode
House Number :
Age : 33 Gender : Female
Photo Available

21 ALJ1555002
Name : rameshwar karabhari gadave
Father's Name: karabhari gadave
House Number :
Age : 50 Gender : Male
Photo Available

22 ALJ6473193
Name : vaishali kailas gadave
Father's Name: kailas gadave
House Number :
Age : 37 Gender : Female
Photo Available

23 ALJ6473185
Name : arachana damodhar gadave
Husband's Name: damodhar gadave
House Number :
Age : 36 Gender : Female
Photo Available

24 ALJ6473912
Name : sagunaa ramdas gadave
Husband's Name: ramdas gadave
House Number :
Age : 36 Gender : Female
Photo Available

25 HMM0991869
Name : Sanjay Bhimrao Gadhave
Father's Name: Bhimrao Gadhave
House Number :
Age : 49 Gender : Male
Photo Available

26 ALJ4605010
Name : Sangeeta Laxman Gadhave
Husband's Name: Laxman Gadhave
House Number :
Age : 47 Gender : Female
Photo Available

27 HMM0993014
Name : Ramesh Pandit Gadhave
Father's Name: Pandit Gadhave
House Number :
Age : 46 Gender : Male
Photo Available

28 HMM0992891
Name : Alka Bhagwan Gadhave
Husband's Name: Bhagwan Gadhave
House Number :
Age : 46 Gender : Female
Photo Available

29 HMM0991836
Name : Savita Sanjay Gadhave
Husband's Name: Sanjay Gadhave
House Number :
Age : 45 Gender : Female
Photo Available

30 HMM1002625
Name : Gajanan Karbhari Gadhave
Father's Name: Karbhari Gadhave
House Number :
Age : 45 Gender : Male
Photo Available

31 ALJ6474019
Name : subhash narayan Gadhave
Mother's Name: narayan Gadhave
House Number :
Age : 40 Gender : Male
Photo Available

32 ALJ4604724
Name : Rushikesh Raghuvir Gadhave
Father's Name: Raghuvir Gadhave
House Number :
Age : 37 Gender : Male
Photo Available

33 ALJ6473458
Name : purandar raghuvir Gadhave
Father's Name: raghuvir Gadhave
House Number :
Age : 35 Gender : Male
Photo Available

34 ALJ6473532
Name : Datta Vijay Gadhave
Father's Name: Vijay Gadhave
House Number :
Age : 34 Gender : Male
Photo Available

35 ALJ6473896
Name : nirjala sarjerao Gadhave
Husband's Name: sarjerao Gadhave
House Number :
Age : 33 Gender : Female
Photo Available

36 ALJ6474068
Name : Chhatrasal raghuvir Gadhave
Father's Name: raghuvir Gadhave
House Number :
Age : 32 Gender : Male
Photo Available

37 ALJ6473516
Name : Govind Vijay Gadhve
Father's Name: Vijay Gadhve
House Number :
Age : 34 Gender : Male
Photo Available

38 HMM0992545
Name : Datt Gaibi Gavande
Father's Name: Gaibi Gavande
House Number :
Age : 45 Gender : Male
Photo Available

39 ALJ6473342
Name : Santosh gaibi gavande
Father's Name: gaibi gavande
House Number :
Age : 38 Gender : Male
Photo Available

40 ALJ6473300
Name : Shalini Santosh Gavande
Husband's Name: Santosh Gavande
House Number :
Age : 37 Gender : Female
Photo Available

41 ALJ6473474
Name : Ganesh Sakharam Gavande
Father's Name: Sakharam Gavande
House Number :
Age : 33 Gender : Male
Photo Available

42 ALJ6137657
Name : Sheela Vijay Ghahatode
Husband's Name: Vijay Ghahatode
House Number :
Age : 40 Gender : Female
Photo Available

43 ALJ6473417
Name : mina ekanmath jabhaye
Father's Name: ekanmath jayabhaye
House Number :
Age : 34 Gender : Female
Photo Available

44 ALJ6306476
Name : vandana sonaji jadhao
Husband's Name: sonaji jadhao
House Number :
Age : 34 Gender : Female
Photo Available

45 HMM0992610
Name : Rukhmina Baban Jadhav
Husband's Name: Baban Jadhav
House Number :
Age : 48 Gender : Female
Photo Available

46 ALJ6137376
Name : Sidhdath Rshivaji Jadhav
Father's Name: Shivaji Jadhav
House Number :
Age : 26 Gender : Male
Photo Available

47 HMM0991919
Name : Dada Rao Sahebrao Jadhav
Father's Name: Sahebrao Jadhav
House Number :
Age : 45 Gender : Male
Photo Available

48 HMM1002849
Name : Santosh Gulab Rao Jadhav
Father's Name: Gulab Rao Jadhav
House Number :
Age : 45 Gender : Male
Photo Available

49 HMM1002591
Name : Anita Dilip Jadhav
Husband's Name: Dilip Jadhav
House Number :
Age : 45 Gender : Female
Photo Available

50 HMM0992354
Name : Sanjeev Jeeja Jadhav
Father's Name: Jeeja Jadhav
House Number :
Age : 43 Gender : Male
Photo Available

51 ALJ6473094
Name : manisha pradip jadhav
Husband's Name: pradip jadahav
House Number :
Age : 39 Gender : Female
Photo Available

52 ALJ6473334
Name : vidhaya ashok jadhav
Husband's Name: ashok jadhav
House Number :
Age : 38 Gender : Female
Photo Available

53 ALJ6472997
Name : ganesah vijay jadhav
Father's Name: vijay jadhav
House Number :
Age : 32 Gender : Male
Photo Available

54 ALJ6473235
Name : anil RAmesh jadhav
Father's Name: RAmesh jadhav
House Number :
Age : 32 Gender : Male
Photo Available

55 ALJ1561554
Name : panchishila siddharth jadhav
Husband's Name: siddharth jadhav
House Number :
Age : 30 Gender : Female
Photo Available

56 ALJ6473797
Name : gajanan patilba jayabhaye
Father's Name: patilba jayabhaye
House Number :
Age : 62 Gender : Male
Photo Available

57 ALJ6473730
Name : prayag laxman jayabhaye
Husband's Name: laxman jayabhaye
House Number :
Age : 39 Gender : Female
Photo Available

58 ALJ6473771
Name : shreekant gajanan jayabhaye
Father's Name: gajanan jayabhaye
House Number :
Age : 39 Gender : Male
Photo Available

59 ALJ6473250
Name : vishnu ananda jayabhaye
Father's Name: ananda jaybhaye
House Number :
Age : 36 Gender : Male
Photo Available

60 ALJ6473995
Name : asha ravindra jayabhaye
Husband's Name: ravindra jayabhaaye
House Number :
Age : 35 Gender : Female
Photo Available

61 ALJ6473433
Name : Alka Ananda Jayabhaye
Father's Name: Ananda Jaybhaye
House Number :
Age : 33 Gender : Female
Photo Available

62 ALJ6473789
Name : sachin gajanan jayabhaye
Father's Name: gajanan jabhaye
House Number :
Age : 32 Gender : Male
Photo Available

63 ALJ6473383
Name : nilesh ramdasa jayabhaye
Father's Name: ramdasa jaybhyaye
House Number :
Age : 32 Gender : Male
Photo Available

64 ALJ4604989
Name : Jyoti Gajanan Jaybhaye
Husband's Name: Gajanan Jaybhaye
House Number :
Age : 40 Gender : Female
Photo Available

65 ALJ6473359
Name : gita anil jaybhaye
Husband's Name: anil jayabhaye
House Number :
Age : 37 Gender : Female
Photo Available

66 ALJ6473813
Name : Pushpa sadashiv jaybhaye
Husband's Name: sadashiv jaybhaye
House Number :
Age : 37 Gender : Female
Photo Available

67 ALJ7913148
Name : Anil Baban Jaybhaye
Father's Name: Baban Jaybhaye
House Number :
Age : 36 Gender : Male
Photo Available

68 ALJ6306435
Name : meera sandip jaybhaye
Husband's Name: sandip jalbhaye
House Number :
Age : 36 Gender : Female
Photo Available

69 ALJ6473391
Name : santosh ekanath jaybhaye
Father's Name: ekanath jabhaye
House Number :
Age : 34 Gender : Male
Photo Available

70 ALJ6474050
Name : Sagar Santosh Jaybhaye
Husband's Name: Santosh Jaybhaye
House Number :
Age : 32 Gender : Female
Photo Available

71 ALJ6473144
Name : SANGITA GAUTAM KADAM
Husband's Name: parmeshwar kadam
House Number :
Age : 38 Gender : Female
Photo Available

72 ALJ6473169
Name : kalpana dipak kadam
Husband's Name: dipak kadam
House Number :
Age : 36 Gender : Female
Photo Available

73 ALJ6473987
Name : ganesh kacharuba kadam
Father's Name: kacharuba kadam
House Number :
Age : 32 Gender : Male
Photo Available

74 ALJ6473375
Name : Rajendra Ggajanan kakad
Father's Name: Ggajanan kakd
House Number :
Age : 36 Gender : Male
Photo Available

75 ALJ6473607
Name : Rajendra Pratap kakad
Father's Name: Pratap kakad
House Number :
Age : 34 Gender : Male
Photo Available

76 ALJ6306427
Name : vinod ramdas kakad
Father's Name: ramdas kakad
House Number :
Age : 33 Gender : Male
Photo Available

77 ALJ6473318
Name : manisha madhukar kakad
Father's Name: madhukar kakd
House Number :
Age : 32 Gender : Female
Photo Available

78 ALJ6473284
Name : ganesh shivaji kakad
Father's Name: shivaji kakad
House Number :
Age : 32 Gender : Male
Photo Available

79 ALJ6473656
Name : kailas gajanan kakad
Father's Name: gajanan kakad
House Number :
Age : 32 Gender : Male
Photo Available

80 ALJ6473276
Name : pawan pratap kakad
Father's Name: pratap KAkafd
House Number :
Age : 32 Gender : Male
Photo Available

81 ALJ6473649
Name : sima madhukar kakad
Father's Name: madhukar kakad
House Number :
Age : 32 Gender : Male
Photo Available

82 ALJ6473714
Name : Ganesh Ramdas Kayande
Father's Name: ramdas kayande
House Number :
Age : 33 Gender : Male
Photo Available

83 ALJ6473177
Name : EKANATH ASHOK KAYANDE
Father's Name: ASHOK KAYANDE
House Number :
Age : 28 Gender : Male
Photo Available

84 ALJ6473052
Name : pawan gajanan kayande
Father's Name: gajanan kayandce
House Number :
Age : 32 Gender : Male
Photo Available

85 ALJ9693458
Name : Anil Karbhari kayande
Father's Name: karabhari kayande
House Number :
Age : 32 Gender : Male
Photo Available

86 ALJ6473151
Name : Shrikrushna Ramdas Kayande
Father's Name: ramdras kayande
House Number :
Age : 29 Gender : Male
Photo Available

87 ALJ6473888
Name : Vimal tukaram khand
Husband's Name: tukaram khand
House Number :
Age : 59 Gender : Female
Photo Available

88 ALJ4605028
Name : Sunita Pandurang Khandare
Husband's Name: Sunita Pandurang Khandare
House Number :
Age : 49 Gender : Female
Photo Available

89 HMM0992503
Name : Madhav Rangnath Kharat
Father's Name: Rangnath Kharat
House Number :
Age : 48 Gender : Male
Photo Available

90 HMM0992487
Name : Radha Bai Madhav Kharat
Husband's Name: Madhav Kharat
House Number :
Age : 45 Gender : Female
Photo Available

91 ALJ6473821
Name : Chhaya Badri kharde
Husband's Name: Badri kharde
House Number :
Age : 38 Gender : Female
Photo Available

92 ALJ6473854
Name : Bhagu narayan kharde
Husband's Name: narayan kharde
House Number :
Age : 37 Gender : Female
Photo Available

93 HMM1002468
Name : Raju Namdev Lahane
Father's Name: Namdev Lahane
House Number :
Age : 44 Gender : Male
Photo Available

94 ALJ7913171
Name : Ganesh Lalaji Lingadhare
Father's Name: Lalaji Lingadhare
House Number :
Age : 43 Gender : Male
Photo Available

95 ALJ6474035
Name : ramaa samadhan makasar
Husband's Name: samadhan makasar
House Number :
Age : 37 Gender : Female
Photo Available

96 ALJ6306468
Name : varsha rahul makasar
Husband's Name: rahul makasar
House Number :
Age : 37 Gender : Female
Photo Available

97 ALJ6306450
Name : ravindra manohar makasar
Father's Name: manohar makasar
House Number :
Age : 35 Gender : Male
Photo Available

98 HMM0991901
Name : Jagdish Ramadas. Mante
Father's Name: Ramadas. Mante
House Number :
Age : 45 Gender : Male
Photo Available

99 ALJ6473565
Name : kalpana jagadish mante
Father's Name: jagadish mante
House Number :
Age : 32 Gender : Female
Photo Available

100 ALJ6473466
Name : alanka yogesh nagare
Father's Name: yogesh nagare
House Number :
Age : 36 Gender : Female
Photo Available

101 ALJ6473045
Name : vinod pralhad nagare
Father's Name: pralhad nagare
House Number :
Age : 33 Gender : Male
Photo Available

102 ALJ6473490
Name : pawan gajanan nagare
Father's Name: gajanan nagare
House Number :
Age : 33 Gender : Male
Photo Available

103 HMM1002344
Name : Ramadas. Laxman Nagre
Father's Name: Laxman Nagre
House Number :
Age : 46 Gender : Male
Photo Available

104 HMM1002930
Name : Pradeep Baburao Nagre
Father's Name: Baburao Nagre
House Number :
Age : 45 Gender : Male
Photo Available

105 HMM1002914
Name : Yogesh Ramadas. Nagre
Father's Name: Ramadas. Nagre
House Number :
Age : 45 Gender : Male
Photo Available

106 ALJ6473086
Name : SACHIN VISHNU NAGRE
Father's Name: vishnu nagare
House Number :
Age : 30 Gender : Male
Photo Available

107 ALJ6473425
Name : akash shreeram palave
Father's Name: shreeram palave
House Number :
Age : 42 Gender : Male
Photo Available

108 HMM0991737
Name : Jagan Bhanudas Gadhave
Father's Name: Bhanudas Patil
House Number :
Age : 47 Gender : Male
Photo Available

109 HMM0992974
Name : Sandeep Shriram. Patil
Father's Name: Shriram. Patil
House Number :
Age : 45 Gender : Male
Photo Available

110 ALJ6137533
Name : Asha Sandeep Patole
Husband's Name: Sandeep Patole
House Number :
Age : 35 Gender : Female
Photo Available

111 ALJ6473938
Name : shobha madukar salave
Husband's Name: madukar salve
House Number :
Age : 37 Gender : Female
Photo Available

112 ALJ6473920
Name : sunita Shrikrushna salave
Husband's Name: Shrikrushna salave
House Number :
Age : 36 Gender : Female
Photo Available

113 ALJ6474027
Name : rahul salave
Father's Name: Madhukar salave
House Number :
Age : 34 Gender : Male
Photo Available

114 HMM0991935
Name : Kamarudyin Nijam. Shaikh
Father's Name: Nijam. Shaikh
House Number :
Age : 47 Gender : Male
Photo Available

115 ALJ6473110
Name : salim ebrahim shaikh
Father's Name: ebrahim shaikh
House Number :
Age : 38 Gender : Male
Photo Available

116 ALJ6473003
Name : nagama shakil shaikh
Husband's Name: shakil Shaikh
House Number :
Age : 37 Gender : Female
Photo Available

117 ALJ6473268
Name : altaf amin shaikh
Father's Name: amin shaikh
House Number :
Age : 34 Gender : Male
Photo Available

118 ALJ6472971
Name : latif shabbir shaikh
Father's Name: shabbir shaikh
House Number :
Age : 34 Gender : Male
Photo Available

119 ALJ6473136
Name : esad rasid shaikh
Father's Name: rasid shaikh
House Number :
Age : 33 Gender : Male
Photo Available

120 ALJ6473722
Name : Ayub Bismil shaikh
Father's Name: bisimal shaikh
House Number :
Age : 32 Gender : Male
Photo Available

121 ALJ6473128
Name : atik shabbir shaikh
Father's Name: shabbir shaikh
House Number :
Age : 31 Gender : Male
Photo Available

122 ALJ6473227
Name : Shaikh Altab Shaikh Salim
Father's Name: Salim Shekh
House Number :
Age : 32 Gender : Male
Photo Available

123 ALJ6473243
Name : anil uttam SHELAKE
Father's Name: uttam shelake
House Number :
Age : 35 Gender : Male
Photo Available

124 ALJ6473623
Name : jayshree arun SONSALE
Husband's Name: arun sonsale
House Number :
Age : 38 Gender : Female
Photo Available

125 ALJ6473615
Name : swati ramdas sonsale
Father's Name: ramdas sonsale
House Number :
Age : 34 Gender : Female
Photo Available

126 ALJ6473698
Name : priti ramdas sonsale
Father's Name: ramdas sonsale
House Number :
Age : 33 Gender : Female
Photo Available

127 ALJ6473672
Name : sachin samadhan sonsale
Father's Name: samadhan sonsale
House Number :
Age : 32 Gender : Male
Photo Available

128 ALJ6473847
Name : Yogesh Kashinath Tathe
Father's Name: Kashinath Tathe
House Number :
Age : 32 Gender : Male
Photo Available

129 ALJ6473409
Name : manal damodhar teakale
Husband's Name: damodhar tekale
House Number :
Age : 38 Gender : Female
Photo Available

130 HMM0991778
Name : Uttam. Bhagwan Tekale
Father's Name: Bhagwan Tekale
House Number :
Age : 46 Gender : Male
Photo Available

131 HMM0993113
Name : Subhash Gulab Rao Tekale
Father's Name: Gulab Rao Tekale
House Number :
Age : 45 Gender : Male
Photo Available

132 HMM1002575
Name : Manda Subhash Tekale
Husband's Name: Subhash Tekale
House Number :
Age : 45 Gender : Female
Photo Available

133 ALJ6473326
Name : Usha Rameshwar Tekale
Husband's Name: Rameshwar Tekale
House Number :
Age : 40 Gender : Female
Photo Available

134 ALJ6473292
Name : lata shivvanand tekale
Husband's Name: shivvanand tekale
House Number :
Age : 37 Gender : Female
Photo Available

135 ALJ6473540
Name : akash ramrao tekale
Father's Name: ramrao tekale
House Number :
Age : 37 Gender : Male
Photo Available

136 ALJ4605044
Name : Lata Parmeshwar Tekale
Husband's Name: Parmeshwar Tekale
House Number :
Age : 36 Gender : Female
Photo Available

137 ALJ4604997
Name : Ganesh Kundalik Tekale
Father's Name: Kundalik Tekale
House Number :
Age : 36 Gender : Male
Photo Available

138 ALJ6473557
Name : sima amol tekale
Husband's Name: amol tekale
House Number :
Age : 33 Gender : Female
Photo Available

139 ALJ6473706
Name : anil pralahad tekale
Father's Name: pralahad tekale
House Number :
Age : 33 Gender : Male
Photo Available

140 ALJ6473219
Name : Gajanan Shardas Tekale
Father's Name: Shardas Bhaurao Tekale
House Number :
Age : 35 Gender : Male
Photo Available

141 ALJ6137673
Name : Santosh Madhav Chandrabhaga Madhav Vagh
Father's Name: Chandrabhaga Madhav Vagh
House Number :
Age : 41 Gender : Male
Photo Available

142 ALJ6473599
Name : mira sandu zagare
Husband's Name: sandu zagare
House Number :
Age : 37 Gender : Female
Photo Available

143 ALJ6473441
Name : Dwarka Arun Zagare
Mother's Name: Arun Zagare
House Number :
Age : 34 Gender : Female
Photo Available

144 ALJ7050354
Name : RUBINA SHAIKH SALEEM
Husband's Name: SHAIKH SALEEM
House Number : -
Age : 33 Gender : Female
Photo Available

145 ALJ6864292
Name : RADHABAI Prakash DAS
Husband's Name: Prakash DAS
House Number : -
Age : 51 Gender : Female
Photo Available

146 ALJ6730436
Name : DEVUBAI SUBHASH GADHVE
Husband's Name: SUBHASH GADHVE
House Number : -
Age : 35 Gender : Female
Photo Available

147 ALJ1478056
Name : PRADIP PRAKASH JADHAV
Father's Name: PRAKASH JADHAV
House Number : -
Age : 44 Gender : Male
Photo Available

148 ALJ1478015
Name : PRIYA ARUN JAYBHAYE
Husband's Name: ARUN JAYBHAYE
House Number : -
Age : 36 Gender : Female
Photo Available

149 ALJ1631969
Name : PRATIK PANDHRINATH JAYBHAYE
Father's Name: PANDHRINATH JAYBHAYE
House Number : -
Age : 26 Gender : Male
Photo Available

150 ALJ7050222
Name : UJAWLA GANESH LINGDHARE
Husband's Name: GANESH LINGDHARE
House Number : -
Age : 30 Gender : Female
Photo Available

151 ALJ6905673
Name : SAVITRI DIPAK LINGDHRE
Husband's Name: DIPAK LINGDHRE
House Number : -
Age : 33 Gender : Female
Photo Available

152 ALJ1478023
Name : RENUKA RAVINDRA MAKASAR
Husband's Name: RAVINDRA MAKASAR
House Number : -
Age : 26 Gender : Female
Photo Available

153 ALJ1477975
Name : RUPALI SACHIN NAGRE
Husband's Name: SACHIN NAGRE
House Number : -
Age : 27 Gender : Female
Photo Available

154 ALJ1478064
Name : SAGHARSH DINKAR SINGARE
Father's Name: DINKAR SINGARE
House Number : -
Age : 25 Gender : Male
Photo Available

155 ALJ7023542
Name : POONAM SUBHASH TEKALE
Father's Name: SUBHASH TEKALE
House Number : -
Age : 28 Gender : Female
Photo Available

156 ALJ1477884
Name : NILESH VINAYAK TEKALE
Father's Name: VINAYAK TEKALE
House Number : -
Age : 24 Gender : Male
Photo Available

157 ALJ1564012
Name : Jyoti Pradip Nagre
Husband's Name: Pradip Baburao Nagre
House Number : 0
Age : 35 Gender : Female
Photo Available

158 ALJ1709252
Name : Siddheshwar Vijay Bibe
Father's Name: Vijay Bibe
House Number : 00
Age : 23 Gender : Male
Photo Available

159 ALJ1744002
Name : Muskan Shaikh Ajees
Husband's Name: Shaikh Ajees
House Number : At Baygaon Khurd
Age : 22 Gender : Female
Photo Available

160 ALJ1717990
Name : Priyanka Prashant Jaybhaye
Husband's Name: Prashant Jaybhaye
House Number : mu Bygaon khurd
Age : 31 Gender : Female
Photo Available

161 ALJ1669514
Name : SHIVANI Tekale
Husband's Name: SHRIKRUSHNA TEKALE
House Number : NA
Age : 25 Gender : Female
Photo Available

162 ALJ1735133
Name : SARTHAK MADHAV KHARAT KHARAT
Father's Name: MADHAV RANGANATH KHARAT KHARAT
House Number : ramai nivas
Age : 21 Gender : Male
Photo Available

163 HMM0992743
Name : Prahlad Dashrath Daud
Father's Name: Dashrath Daud
House Number : 1
Age : 47 Gender : Male
Photo Available

164 HMM0992776
Name : Lata Prahlad Daud
Husband's Name: Prahlad Daud
House Number : 1
Age : 45 Gender : Female
Photo Available

165 ALJ9688938
Name : PAVAN PRALHAD DAUND
Father's Name: PRALHAD DAUND
House Number : 1
Age : 27 Gender : Male
Photo Available

166 ALJ1478031
Name : USHA RAJU JADHAV
Husband's Name: RAJU JADHAV
House Number : 02
Age : 27 Gender : Female
Photo Available

167 ALJ1745488
Name : POOJA ADHAVE
Husband's Name: GAJANAN ADHAVE
House Number : 2
Age : 21 Gender : Female
Photo Available

168 ALJ0217912
Name : Dashrath Tukaram. Daud
Father's Name: Tukaram. Daud
House Number : 2
Age : 85 Gender : Male
Photo Available

169 ALJ1123751
Name : Pandharinath Dashrath Daud
Father's Name: Dashrath Daud
House Number : 2
Age : 56 Gender : Male
Photo Available

170 ALJ1123769
Name : Kasabai Pandharinath Daud
Husband's Name: Pandharinath Daud
House Number : 2
Age : 51 Gender : Female
Photo Available

171 ALJ1748987
Name : Ashvini Vinod Kakad Kakad
Husband's Name: Ashvini Vinod Kakad
House Number : 2
Age : 25 Gender : Female
Photo Available

172 HMM0992933
Name : Gajanan Himmatrao Dahatonde
Father's Name: Himmatrao Dahatonde
House Number : 3
Age : 49 Gender : Male
Photo Available

173 ALJ0217962
Name : Vasantrao Himmatrao Patil Patil
Father's Name: Himmatrao Dahatonde
House Number : 3
Age : 57 Gender : Male
Photo Available

174 ALJ0217972
Name : Pushpa vasantrao patil patil
Husband's Name: Vasanta Dahatonde
House Number : 3
Age : 52 Gender : Female
Photo Available

175 HMM0992370
Name : Sangeeta Gajanan Patil
Husband's Name: Gajanan Patil
House Number : 3
Age : 40 Gender : Female
Photo Available

176 ALJ7104193
Name : SACHIN VASANTRAO PATIL
Father's Name: VASANTRAO PATIL
House Number : 3
Age : 35 Gender : Male
Photo Available

177 ALJ6964860
Name : Renuka Santosh Jaybhaye
Husband's Name: Santosh Jaybhaye
House Number : 04
Age : 33 Gender : Female
Photo Available

178 ALJ6137061
Name : Anil Pandit Jayamache
Father's Name: Pandit Jayamache
House Number : 4
Age : 38 Gender : Male
Photo Available

179 HMM1002880
Name : Pandit Zingaji Jaybhaye
Father's Name: Jhingaraji Jaybhaye
House Number : 4
Age : 62 Gender : Male
Photo Available

180 ALJ1123777
Name : Vdaraka Pandit Jaybhaye
Husband's Name: Pandit Jaybhaye
House Number : 4
Age : 59 Gender : Female
Photo Available

181 ALJ6137079
Name : Santosh Pandit Jaybhaye
Father's Name: Pandit Jaybhaye
House Number : 4
Age : 41 Gender : Male
Photo Available

182 ALJ9629601
Name : SHEKH INUS ELYAS
Father's Name: SHEKH ELYAS
House Number : 05
Age : 29 Gender : Male
Photo Available

183 HMM1002377
Name : Se. Isub Se. Kareem Shaikh
Father's Name: Se. Kareem Shaikh
House Number : 5
Age : 70 Gender : Male
Photo Available

184 ALJ0217992
Name : Se. Alishanabi Se. Isub Shaikh
Husband's Name: Se. Isub Shaikh
House Number : 5
Age : 65 Gender : Female
Photo Available

185 ALJ1123785
Name : Se. Illaya Se. Isub Shaikh
Father's Name: Isub Shaikh
House Number : 5
Age : 48 Gender : Male
Photo Available

186 HMM1003201
Name : Shabana Ilyas Shaikh
Husband's Name: Ilyas Shaikh
House Number : 5
Age : 44 Gender : Female
Photo Available

187 HMM1003219
Name : Firoz Se. Yusuf Shaikh
Father's Name: Yusuf Shaikh
House Number : 5
Age : 41 Gender : Male
Photo Available

188 HMM0992123
Name : Sakesh Firoz Shaikh
Husband's Name: Firoz Shaikh
House Number : 5
Age : 38 Gender : Female
Photo Available

189 ALJ9688946
Name : PARVEZ ILYAS SHAIKH
Father's Name: ILYAS SHAIKH
House Number : 5
Age : 27 Gender : Male
Photo Available

190 ALJ9629593
Name : FARJANABI SHEKH KALIM
Husband's Name: SHEKH KALIM
House Number : 07
Age : 39 Gender : Female
Photo Available

191 ALJ9629619
Name : NILOFAR PARVEEN SHEKH AYUB
Husband's Name: SHEKH AYUB
House Number : 07
Age : 27 Gender : Female
Photo Available

192 ALJ6137087
Name : Se. Baban Se. Karim.
Father's Name: Se. Karim.
House Number : 7
Age : 53 Gender : Male
Photo Available

193 ALJ7104185
Name : SH JAKIR
Father's Name: SH BISMILLA
House Number : 7
Age : 29 Gender : Male
Photo Available

194 ALJ1669456
Name : POOJA CHATRSAL GADHVE
Husband's Name: CHATRASAL RAGHUVEER GADHAVE
House Number : 7
Age : 24 Gender : Female
Photo Available

195 HMM0992701
Name : Rumashanabi Se. Saleem Se
Husband's Name: Saleem Se
House Number : 7
Age : 62 Gender : Female
Photo Available

196 HMM1003235
Name : Dilvar Se. Baban Se
Father's Name: Baban Se
House Number : 7
Age : 40 Gender : Male
Photo Available

197 ALJ6137103
Name : Se. Bismilla Se. Fattu Shaikh
Father's Name: Amar Shaikh
House Number : 7
Age : 76 Gender : Male
Photo Available

198 ALJ1125822
Name : Se. Sugarabe Fattu Shaikh
Husband's Name: Fattu Shaikh
House Number : 7
Age : 70 Gender : Female
Photo Available

199 ALJ1123793
Name : Se. Shanurabi Shabbeer Shaikh
Husband's Name: Shabbeer Shaikh
House Number : 7
Age : 65 Gender : Female
Photo Available

200 ALJ6137095
Name : Sage. Fattu Se. Umar Shaikh
Husband's Name: Ilayas. Shaikh
House Number : 7
Age : 66 Gender : Female
Photo Available

201 ALJ1123801
Name : Hasinabi Baban Shaikh
Husband's Name: Baban Shaikh
House Number : 7
Age : 54 Gender : Female
Photo Available

202 ALJ1123819
Name : Se. Hanifabi Bismillah Shaikh
Husband's Name: Bismilla Shaikh
House Number : 7
Age : 48 Gender : Female
Photo Available

203 ALJ6730238
Name : SHAIKH KALIM SHAIKH
Father's Name: SHAIKH SALIM SHAIKH
House Number : 7
Age : 41 Gender : Male
Photo Available

204 ALJ6864318
Name : PARVEENBEE SHAIKH DILAWAR SHAIKH
Husband's Name: SHAIKH DILAWAR SHAIKH
House Number : 7
Age : 35 Gender : Female
Photo Available

205 HMM0992917
Name : Rashidabi Se. Ibrahim Se
Husband's Name: Ibrahim Se
House Number : 8
Age : 62 Gender : Female
Photo Available

206 ALJ1123827
Name : Hameedabi Se. Bhikan Shaikh
Husband's Name: Bhikan Shaikh
House Number : 8
Age : 70 Gender : Female
Photo Available

207 ALJ1123835
Name : Budhan Bhikan Shaikh
Father's Name: Bhikan Shaikh
House Number : 8
Age : 48 Gender : Male
Photo Available

208 ALJ6730261
Name : SHAIKH WASHIM SHAIKH
Father's Name: SHAIKH IBRAHIM SHAIKH
House Number : 8
Age : 36 Gender : Male
Photo Available

209 ALJ7076342
Name : PARVEEN SH WASIM SHAIKH
Husband's Name: SH WASIM SHAIKH
House Number : 8
Age : 36 Gender : Female
Photo Available

210 ALJ0218110
Name : Dhondabai Barku Jaybhaye
Husband's Name: Barku Jaybhaye
House Number : 9
Age : 85 Gender : Female
Photo Available

211 ALJ0218128
Name : Prahlad Barku Jaybhaye
Father's Name: Barku Jaybhaye
House Number : 9
Age : 55 Gender : Male
Photo Available

212 ALJ0218144
Name : Bhagwan Barku Jaybhaye
Father's Name: Barku Jaybhaye
House Number : 9
Age : 52 Gender : Male
Photo Available

213 ALJ0218136
Name : Sunita Prahlad Jaybhaye
Husband's Name: Prahlad Jaybhaye
House Number : 9
Age : 50 Gender : Female
Photo Available

214 HMM0992115
Name : Chandrabhagaj. Bhagwan Jaybhaye
Husband's Name: Bhagwan Jaybhaye
House Number : 9
Age : 50 Gender : Female
Photo Available

215 ALJ0218150
Name : Laxman Barku Jaybhaye
Father's Name: Barku Jaybhaye
House Number : 9
Age : 49 Gender : Male
Photo Available

216 ALJ7023401
Name : USHA PRALHAD JAYBHAYE
Father's Name: PRALHAD JAYBHAYE
House Number : 9
Age : 32 Gender : Female
Photo Available

217 ALJ7023393
Name : MANGESH PRALHAD JAYBHAYE
Father's Name: PRALHAD JAYBHAYE
House Number : 9
Age : 28 Gender : Male
Photo Available

218 ALJ9797549
Name : SHUBHAM BHAGWAN JAYBHAYE
Father's Name: BHAGWAN JAYBHAYE
House Number : 9
Age : 25 Gender : Male
Photo Available

219 ALJ1656677
Name : RAVINDRA MADHUKAR GADHAVE
Father's Name: DIPAK Gadhave
House Number : 10
Age : 23 Gender : Male
Photo Available

220 ALJ1683119
Name : LATA BHAGWAN MUNDHE
Husband's Name: BHAGWAN MUNDHE
House Number : 11
Age : 49 Gender : Female
Photo Available

221 ALJ1656685
Name : VILAS SANTOSH SHERE
Father's Name: SANTOSH SHERE
House Number : 11
Age : 23 Gender : Male
Photo Available

222 ALJ1655661
Name : GITA SACHIN KAKAD
Husband's Name: SACHIN MADAN KAKAD
House Number : 11
Age : 29 Gender : Female
Photo Available

223 ALJ1658400
Name : SHRUTI PAWAN NAGRE
Husband's Name: PAWAN NAGRE
House Number : 11
Age : 25 Gender : Female
Photo Available

224 ALJ0218170
Name : Lakhatabi Umadalal Shaikh
Husband's Name: Umadalal Shaikh
House Number : 11
Age : 72 Gender : Female
Photo Available

225 HMM1003060
Name : Kalandar Basheer Shaikh
Father's Name: Basheer Shaikh
House Number : 11
Age : 37 Gender : Male
Photo Available

226 ALJ6137129
Name : She Shabas She Basheer
Father's Name: She Basheer
House Number : 12
Age : 42 Gender : Female
Photo Available

227 ALJ6730451
Name : SACHIN SANJAY JAIBHAYE
Father's Name: SANJAY JAIBHAYE
House Number : 12
Age : 32 Gender : Male
Photo Available

228 ALJ1576644
Name : AARTI VIKAS KHARDE
Husband's Name: VIKAS KHARDE
House Number : 12
Age : 23 Gender : Female
Photo Available

229 ALJ6137111
Name : Mahemudabi Basheer Shaikh
Husband's Name: Basheer Shaikh
House Number : 12
Age : 77 Gender : Female
Photo Available

230 HMM1002526
Name : Se. Bashir Se. Umadalal Shaikh
Father's Name: Se. Umadalal Shaikh
House Number : 12
Age : 72 Gender : Male
Photo Available

231 ALJ1124023
Name : Mundhevishvanath Kachru
Father's Name: Kachru
House Number : 13
Age : 70 Gender : Male
Photo Available

232 ALJ1123843
Name : Mundhegumfa Vishwanath
Husband's Name: Vishwanath
House Number : 13
Age : 65 Gender : Female
Photo Available

233 HMM0993048
Name : Ganesh Vishwanath Vishwanath Kachruba Mundhe
Father's Name: Vishwanath Kachruba Mundhe
House Number : 13
Age : 43 Gender : Male
Photo Available

234 HMM0992925
Name : Sunita Ganesh Mundhe
Husband's Name: Ganesh Mundhe
House Number : 13
Age : 41 Gender : Female
Photo Available

235 ALJ1576537
Name : TRIVENI SANTOSH JAYBHAYE
Husband's Name: SANTOSH JAYBHAYE
House Number : 14
Age : 27 Gender : Female
Photo Available

236 ALJ1576545
Name : SHUBHAM RAJENDRA KHARDE
Father's Name: RAJENDRA KHARDE
House Number : 14
Age : 25 Gender : Male
Photo Available

237 ALJ1576651
Name : PRASAD RAGHUNATH NAGRE
Father's Name: RAGHUNATH NAGRE
House Number : 14
Age : 24 Gender : Male
Photo Available

238 ALJ1123876
Name : Karbhari Muktaram. Kayade
Father's Name: Muktaram. Kayade
House Number : 15
Age : 52 Gender : Male
Photo Available

239 ALJ1123884
Name : Chandrakala Karbhari Kayade
Husband's Name: Karbhari Kayade
House Number : 15
Age : 49 Gender : Female
Photo Available

240 ALJ6864128
Name : YOGESH KARBHARI KAYANDE
Father's Name: KARBHARI KAYANDE
House Number : 15
Age : 30 Gender : Male
Photo Available

241 ALJ1576669
Name : SACHIN SUBHASH TEKALE
Father's Name: SUBHASH TEKALE
House Number : 15
Age : 25 Gender : Male
Photo Available

242 ALJ1123892
Name : Madhukar Bhagaji Gavande
Father's Name: Bhagaji Gavande
House Number : 17
Age : 64 Gender : Male
Photo Available

243 ALJ1123918
Name : Mamtabai Sakharam. Gavande
Husband's Name: Sakharam. Gavande
House Number : 17
Age : 62 Gender : Female
Photo Available

244 ALJ1123926
Name : Karbhari Bhagaji Gavande
Father's Name: Bhagaji Gavande
House Number : 17
Age : 59 Gender : Male
Photo Available

245 ALJ1123900
Name : Parvati Madhukar Gavande
Husband's Name: Madhukar Gavande
House Number : 17
Age : 59 Gender : Female
Photo Available

246 ALJ1123934
Name : Kamal Karbhari Gavande
Husband's Name: Karbhari Gavande
House Number : 17
Age : 54 Gender : Female
Photo Available

247 ALJ3502093
Name : Jyoti Dattu Gavande
Husband's Name: Dattu Gavande
House Number : 17
Age : 42 Gender : Female
Photo Available

248 HMM1002492
Name : NAGESH SAKHARAM GAVANDE
Father's Name: Sakharam Gavande
House Number : 17
Age : 37 Gender : Male
Photo Available

249 ALJ7050289
Name : SARLA NAGORAV GAVANDE
Husband's Name: NAGORAV GAVANDE
House Number : 17
Age : 35 Gender : Female
Photo Available

250 ALJ9693383
Name : SANDIP GAIBI GAVANDE
Father's Name: GAIBI GAVANDE
House Number : 17
Age : 33 Gender : Male
Photo Available

251 ALJ7023526
Name : BHAGAYSHRI SANDIP GAVANDE
Husband's Name: SANDIP GAVANDE
House Number : 17
Age : 29 Gender : Female
Photo Available

252 ALJ7050180
Name : DNYNDEV KARBHARI GAVANDE
Father's Name: KARBHARI GAVANDE
House Number : 17
Age : 29 Gender : Male
Photo Available

253 ALJ9688987
Name : GITA GANESH GAVANDE
Husband's Name: GANESH GAVANDE
House Number : 17
Age : 29 Gender : Female
Photo Available

254 ALJ7023369
Name : Kishor Madhukar Gavandhe
Father's Name: Madhukar Gavandhe
House Number : 17
Age : 30 Gender : Male
Photo Available

255 ALJ9707811
Name : Shashikala Maroti Ujed
Husband's Name: Maroti Ujed
House Number : 18
Age : 75 Gender : Female
Photo Available

256 ALJ1544303
Name : Udhdav Maroti Ujed
Father's Name: Maroti Ujed
House Number : 18
Age : 65 Gender : Male
Photo Available

257 ALJ0218334
Name : Gahininath Maroti Ujed
Father's Name: Maroti Ujed
House Number : 18
Age : 60 Gender : Male
Photo Available

258 ALJ0218342
Name : Laxmi Gahininath Ujed
Husband's Name: Gahininath Ujed
House Number : 18
Age : 55 Gender : Female
Photo Available

259 ALJ7050271
Name : GANESH GAHININATH UJED
Father's Name: GAHININATH UJED
House Number : 18
Age : 28 Gender : Male
Photo Available

260 HMM1002476
Name : Ganesh Bhanudas Das
Father's Name: Bhanudas Das
House Number : 20
Age : 38 Gender : Male
Photo Available

261 ALJ6137145
Name : Amol Bhandas Das
Father's Name: Bhandas Das
House Number : 20
Age : 39 Gender : Male
Photo Available

262 ALJ7023559
Name : RUKHMINI GANESH DAS
Husband's Name: GANESH DAS
House Number : 20
Age : 37 Gender : Female
Photo Available

263 ALJ7023435
Name : LAXMI AMOL DAS
Husband's Name: AMOL DAS
House Number : 20
Age : 35 Gender : Female
Photo Available

264 ALJ9629627
Name : BHGAVAT PRAKASH DAS
Father's Name: PRAKASH DAS
House Number : 20
Age : 28 Gender : Male
Photo Available

265 ALJ6562946
Name : Rangnath Eknath Das
Father's Name: Eknath Das
House Number : 20
Age : 90 Gender : Male
Photo Available

266 ALJ0218368
Name : Damyanti Bhanudas Das
Husband's Name: Bhanudas Das
House Number : 20
Age : 66 Gender : Female
Photo Available

267 HMM0992032
Name : Rajendra Kondiba Mundhe
Father's Name: Kondiba Mundhe
House Number : 21
Age : 54 Gender : Male
Photo Available

268 HMM0991703
Name : Vandana Rajendra Mundhe
Husband's Name: Rajendra Mundhe
House Number : 21
Age : 42 Gender : Female
Photo Available

269 ALJ0218388
Name : Tulsabai Sitaram. Tekale
Husband's Name: Sitaram. Tekale
House Number : 22
Age : 85 Gender : Female
Photo Available

270 ALJ6137160
Name : Vishnu Sitaram. Tekale
Father's Name: Sitaram. Tekale
House Number : 22
Age : 49 Gender : Male
Photo Available

271 HMM1002997
Name : Pandharinath Seetaram Tekale
Father's Name: Seetaram Tekale
House Number : 22
Age : 43 Gender : Male
Photo Available

272 ALJ9688755
Name : VANDANA PANDHARINATH TEKALE
Husband's Name: PANDHARINATH TEKALE
House Number : 22
Age : 37 Gender : Female
Photo Available

273 ALJ6137178
Name : Subhdrabai Madhukar Dhakane
Husband's Name: Madhukar Dhakane
House Number : 23
Age : 51 Gender : Female
Photo Available

274 ALJ7050214
Name : RAVI SUBHADRABAI DHAKNE
Father's Name: SUBHADRABAI DHAKNE
House Number : 23
Age : 32 Gender : Male
Photo Available

275 ALJ0218409
Name : Rakubai Ananda Doifode
Husband's Name: Ananda Doifode
House Number : 25
Age : 75 Gender : Female
Photo Available

276 ALJ0218417
Name : Ramesh Ananda Doifode
Father's Name: Ananda Doifode
House Number : 25
Age : 55 Gender : Male
Photo Available

277 HMM0992131
Name : Shantaj. Ramesh Doifode
Husband's Name: Ramesh Doifode
House Number : 25
Age : 45 Gender : Female
Photo Available

278 HMM0991679
Name : Usha Santosh Doifode
Husband's Name: Santosh Ananda Doifode
House Number : 25
Age : 42 Gender : Female
Photo Available

279 ALJ1123975
Name : Amin Se. Ali Shaikh
Father's Name: Se. Ali Shaikh
House Number : 26
Age : 60 Gender : Male
Photo Available

280 ALJ0218477
Name : Shabbeer Se. Ali Shaikh
Father's Name: Se. Ali Shaikh
House Number : 26
Age : 57 Gender : Male
Photo Available

281 ALJ1123983
Name : Jaydabi Se. Amin Shaikh
Husband's Name: Se. Amin Shaikh
House Number : 26
Age : 55 Gender : Female
Photo Available

282 HMM1002831
Name : Najerabi Se. Shabbeer Shaikh
Husband's Name: Se. Shabbeer Shaikh
House Number : 26
Age : 53 Gender : Female
Photo Available

283 ALJ6730394
Name : YASMIN SHAIKH LATIF SHAIKH
Husband's Name: SHAIKH LATIF SHAIKH
House Number : 26
Age : 33 Gender : Female
Photo Available

284 ALJ7023328
Name : Sh Kaleem Shaikh
Father's Name: Sh Amin Shaikh
House Number : 26
Age : 30 Gender : Male
Photo Available

285 ALJ7023468
Name : SHAIKH SHAFIQ SHAIKH
Father's Name: SHAIKH SHABBIR SHAIKH
House Number : 26
Age : 30 Gender : Male
Photo Available

286 ALJ9688763
Name : HEENA PARVEEN SHAIKH
Father's Name: ATIK SHAIKH
House Number : 26
Age : 27 Gender : Female
Photo Available

287 ALJ6037923
Name : She Shakil She Amin She
Father's Name: She Amin She
House Number : 26
Age : 36 Gender : Male
Photo Available

288 HMM0993105
Name : Shahistabi Rahim Se
Husband's Name: Rahim Se
House Number : 27
Age : 44 Gender : Female
Photo Available

289 ALJ1123991
Name : Nizam Se. Fattu Shaikh
Father's Name: Se. Fattu Shaikh
House Number : 27
Age : 70 Gender : Male
Photo Available

290 ALJ1126358
Name : Rashed bi Se. Nijam Shaikh
Husband's Name: Se. Nijam Shaikh
House Number : 27
Age : 65 Gender : Female
Photo Available

291 ALJ1124007
Name : Rahim Se. Nijam Shaikh
Father's Name: Se. Nijam Shaikh
House Number : 27
Age : 50 Gender : Male
Photo Available

292 ALJ6864276
Name : RUBINABEE KAMRODDIN SHAIKH
Husband's Name: KAMRODDIN SHAIKH
House Number : 27
Age : 40 Gender : Female
Photo Available

293 ALJ9688813
Name : vishnu lakshaman bithre
Father's Name: lakshaman bithre
House Number : 28
Age : 39 Gender : Male
Photo Available

294 ALJ9688821
Name : varsha VISHNU BITHRE
Husband's Name: VISHNU BITHRE
House Number : 28
Age : 34 Gender : Female
Photo Available

295 ALJ1544311
Name : Jyoti Vishnu Nagre
Husband's Name: Vishnu Nagre
House Number : 28
Age : 50 Gender : Female
Photo Available

296 ALJ0218524
Name : Gajanan Pirajee Tekale
Father's Name: Pirajee Tekale
House Number : 29
Age : 55 Gender : Male
Photo Available

297 ALJ0218532
Name : Sarubai Gajanan Tekale
Husband's Name: Gajanan Tekale
House Number : 29
Age : 50 Gender : Female
Photo Available

298 ALJ6360184
Name : Ganesh Gajanan Tekale
Father's Name: Gajanan Tekale
House Number : 29
Age : 36 Gender : Male
Photo Available

299 ALJ7023278
Name : Kiran Ganesh Tekale
Husband's Name: Ganesh Tekale
House Number : 29
Age : 31 Gender : Female
Photo Available

300 ALJ7023260
Name : Shrikrushna Gajanan Tekale
Father's Name: Gajanan Tekale
House Number : 29
Age : 29 Gender : Male
Photo Available

301 ALJ6137186
Name : Govinda Kachruba Mundhe
Father's Name: Kachruba Mundhe
House Number : 30
Age : 76 Gender : Male
Photo Available

302 HMM0992719
Name : Shivaji Kundlik Kakad
Father's Name: Kundlik Kakad
House Number : 31
Age : 62 Gender : Male
Photo Available

303 ALJ0218566
Name : Vishranti Shivaji Kakad
Husband's Name: Shivaji Kakad
House Number : 31
Age : 55 Gender : Female
Photo Available

304 ALJ6137194
Name : Jagdish Shivaji Kakad
Father's Name: Shivaji Kakad
House Number : 31
Age : 45 Gender : Male
Photo Available

305 ALJ7913106
Name : Varsha Shivaji Kakad
Father's Name: Shivaji Kakad
House Number : 31
Age : 36 Gender : Female
Photo Available

306 ALJ0218586
Name : Sunita Gajanan Kakad
Husband's Name: Gajanan Kakad
House Number : 32
Age : 55 Gender : Female
Photo Available

307 ALJ6360176
Name : Vijay Gajanan Kakad
Father's Name: Gajanan Kakad
House Number : 32
Age : 36 Gender : Male
Photo Available

308 ALJ7050370
Name : AASHA VIJAY KAKAD
Husband's Name: VIJAY KAKAD
House Number : 32
Age : 29 Gender : Female
Photo Available

309 ALJ7050388
Name : KOMAL RAJENDRA KAKAD
Husband's Name: RAJENDRA KAKAD
House Number : 32
Age : 29 Gender : Female
Photo Available

310 ALJ1570647
Name : Yamuna vasanta Gadhve
Husband's Name: vasanta gadhve
House Number : 34
Age : 38 Gender : Female
Photo Available

311 ALJ1124049
Name : Shashikala Tulashiram. Tekale
Husband's Name: Tulashiram. Tekale
House Number : 34
Age : 70 Gender : Female
Photo Available

312 ALJ1124056
Name : Suresh Tulashiram. Tekale
Father's Name: Tulashiram. Tekale
House Number : 34
Age : 55 Gender : Male
Photo Available

313 ALJ7023294
Name : Sushila Suresh Tekale
Husband's Name: Suresh Tekale
House Number : 34
Age : 49 Gender : Female
Photo Available

314 HMM1002534
Name : Shivdas Tulshiram Tekale
Others: Tulshiram Tekale
House Number : 34
Age : 42 Gender : Male
Photo Available

315 ALJ0218631
Name : Anusaya Gyandev Bogane
Husband's Name: Gyandev Bogane
House Number : 35
Age : 65 Gender : Female
Photo Available

316 ALJ0218649
Name : Umaji Kondiba Mundhe
Father's Name: Kondiba Mundhe
House Number : 36
Age : 65 Gender : Male
Photo Available

317 ALJ0218655
Name : Kausabai Umaji Mundhe
Husband's Name: Umaji Mundhe
House Number : 36
Age : 60 Gender : Female
Photo Available

318 ALJ9629692
Name : ANIL UMAJI MUNDHE
Father's Name: UMAJI MUNDHE
House Number : 36
Age : 32 Gender : Male
Photo Available

319 ALJ0218665
Name : Bajirao Sitaram. Tekale
Father's Name: Sitaram. Tekale
House Number : 37
Age : 75 Gender : Male
Photo Available

320 ALJ6137228
Name : Rameshwar Bajirao Tekale
Father's Name: Bajirao Tekale
House Number : 37
Age : 56 Gender : Male
Photo Available

321 ALJ4604955
Name : Ankush Bajiram Tekale
Father's Name: Bajiram Tekale
House Number : 37
Age : 52 Gender : Male
Photo Available

322 ALJ1124064
Name : Revatabai Rameshwar Tekale
Husband's Name: Rameshwar Tekale
House Number : 37
Age : 50 Gender : Female
Photo Available

323 ALJ1561547
Name : Usha Ankush Tekale
Husband's Name: Ankush Tekale
House Number : 37
Age : 47 Gender : Female
Photo Available

324 ALJ6864201
Name : SHRIKRUSHNA RAMESHWAR TEKALE
Father's Name: RAMESHWAR TEKALE
House Number : 37
Age : 31 Gender : Male
Photo Available

325 ALJ0218685
Name : Mansubarav Himmatrao Tekale
Father's Name: Himmatrao Tekale
House Number : 38
Age : 75 Gender : Male
Photo Available

326 ALJ0218695
Name : Gangubai Mansubarav Tekale
Husband's Name: Mansubarav Tekale
House Number : 38
Age : 70 Gender : Female
Photo Available

327 HMM0992826
Name : Gajanan Mansubarav Tekale
Father's Name: Mansubarav Tekale
House Number : 38
Age : 49 Gender : Male
Photo Available

328 HMM0992800
Name : Usha Gajanan Tekale
Husband's Name: Gajanan Tekale
House Number : 38
Age : 45 Gender : Female
Photo Available

329 HMM0992859
Name : Shrikrishna Manasubarav Tekale
Father's Name: Manasubarav Tekale
House Number : 38
Age : 43 Gender : Male
Photo Available

330 ALJ6037782
Name : Vandana Shrikrushn Tekale
Husband's Name: Shrikrushn Tekale
House Number : 38
Age : 38 Gender : Female
Photo Available

331 ALJ9688730
Name : prashant GAJANAN TEKALE
Father's Name: GAJANAN TEKALE
House Number : 38
Age : 27 Gender : Male
Photo Available

332 HMM0992537
Name : Rameshwar Gunvanta Tekale
Others: Gunvanta Tekale
House Number : 39
Age : 42 Gender : Male
Photo Available

333 HMM1002500
Name : Damodhar Gunvanta Tekale
Father's Name: Gunvanta Tekale
House Number : 39
Age : 40 Gender : Male
Photo Available

334 ALJ6964811
Name : Bharat Gunaji Tekale
Father's Name: Gunaji Tekale
House Number : 39
Age : 37 Gender : Male
Photo Available

335 ALJ7023443
Name : SHILA BHARAT TEKALE
Husband's Name: BHARAT TEKALE
House Number : 39
Age : 34 Gender : Female
Photo Available

336 ALJ0218714
Name : Pandharinath Manik Rao Tekale
Father's Name: Manik Rao Tekale
House Number : 40
Age : 71 Gender : Male
Photo Available

337 ALJ1124072
Name : Alkabai Pandharinath Tekale
Husband's Name: Pandharinath Tekale
House Number : 40
Age : 55 Gender : Female
Photo Available

338 ALJ7913114
Name : Samadhan Pandhari Tekale
Father's Name: Pandhari Tekale
House Number : 40
Age : 38 Gender : Male
Photo Available

339 ALJ6137236
Name : Ritesh Pandharinath Tekale
Father's Name: Pandharinath Tekale
House Number : 40
Age : 37 Gender : Male
Photo Available

340 ALJ6864169
Name : SWATI RITESH TEKALE
Husband's Name: RITESH TEKALE
House Number : 40
Age : 32 Gender : Female
Photo Available

341 ALJ1675354
Name : VINAYAK SUBHASH KAKAD KAKAD
Father's Name: SUBHASH KARBHARI KAKAD KAKAD
House Number : 41
Age : 26 Gender : Male
Photo Available

342 ALJ0218748
Name : Shanta Laxman Zagare
Husband's Name: Laxman Zagare
House Number : 41
Age : 60 Gender : Female
Photo Available

343 ALJ1124080
Name : Kushivarta Laxman Zagare
Husband's Name: Laxman Zagare
House Number : 41
Age : 55 Gender : Female
Photo Available

344 HMM0992867
Name : Sandu Laxman Zagare
Others: Laxman Zagare
House Number : 41
Age : 42 Gender : Male
Photo Available

345 ALJ7913122
Name : Aroon Laxman Zagare
Others: Laxman Zagare
House Number : 41
Age : 35 Gender : Male
Photo Available

346 HMM0992982
Name : Chandrabhaga Karbhari Gadhave
Husband's Name: Karbhari Gadhave
House Number : 42
Age : 60 Gender : Female
Photo Available

347 ALJ4604815
Name : Jyoti Rameshwar Gadhave
Others: Rameshwar Gadhave
House Number : 42
Age : 38 Gender : Female
Photo Available

348 HMM1002922
Name : Gajanan Jnanabuva Gadhave
Father's Name: Jnanabuva Gadhave
House Number : 43
Age : 52 Gender : Male
Photo Available

349 HMM0992149
Name : Ranjana Gajanan Gadhave
Husband's Name: Gajanan Gadhave
House Number : 43
Age : 49 Gender : Female
Photo Available

350 ALJ6730345
Name : UMESH GAJANAN GADHVE
Father's Name: GAJANAN GADHVE
House Number : 43
Age : 31 Gender : Male
Photo Available

351 ALJ7050230
Name : VAIBHAV GAJANAN GADHVE
Father's Name: GAJANAN GADHVE
House Number : 43
Age : 28 Gender : Male
Photo Available

352 ALJ0218774
Name : Gunfa Ananda Kakad
Husband's Name: Ananda Kakad
House Number : 44
Age : 70 Gender : Female
Photo Available

353 ALJ6137210
Name : Ananda Devrao Kakad
Father's Name: Devrao Kakad
House Number : 44
Age : 64 Gender : Male
Photo Available

354 ALJ0218784
Name : Shriram. Ananda Kakad
Father's Name: Ananda Kakad
House Number : 44
Age : 55 Gender : Male
Photo Available

355 ALJ0218794
Name : Kaveri Shriram Kakad
Husband's Name: Shriram Kakad
House Number : 44
Age : 50 Gender : Female
Photo Available

356 ALJ7023351
Name : Swapnil Shriram kakad
Father's Name: Shriram Kakad
House Number : 44
Age : 30 Gender : Male
Photo Available

357 ALJ1588797
Name : Rushikesh Badrinath Kakad
Father's Name: Badrinath Kakad
House Number : 44
Age : 27 Gender : Male
Photo Available

358 ALJ1672344
Name : RASUL RASHID SHAIKH
Father's Name: RASHID
House Number : 44
Age : 23 Gender : Male
Photo Available

359 ALJ1658830
Name : VAISHALI UMESH GADHAVE
Husband's Name: UMESH GADHAVE
House Number : 45
Age : 26 Gender : Female
Photo Available

360 ALJ1722149
Name : PANKAJ GAJANAN PATIL
Father's Name: GAJANAN PATIL PATIL
House Number : 45
Age : 22 Gender : Male
Photo Available

361 ALJ0218805
Name : Jeejabai Limbaji Bibe
Husband's Name: Limbaji Bibe
House Number : 46
Age : 75 Gender : Female
Photo Available

362 ALJ6360200
Name : Manda Bhagwan Bibe
Husband's Name: Bhagwan Bibe
House Number : 46
Age : 44 Gender : Female
Photo Available

363 ALJ0218813
Name : Satvajee Shenfad Lingadhare
Father's Name: Shenfad Lingadhare
House Number : 47
Age : 75 Gender : Male
Photo Available

364 HMM1002716
Name : Kamal Satvajee Lingadhare
Husband's Name: Satvajee Lingadhare
House Number : 47
Age : 70 Gender : Female
Photo Available

365 HMM1002559
Name : Deepak Satvajee Lingadhare
Others: Sakhajee Shenafad Lingadhare
House Number : 47
Age : 42 Gender : Male
Photo Available

366 ALJ1124114
Name : Mandakini Eknath Sonsale
Husband's Name: Eknath Sonsale
House Number : 48
Age : 80 Gender : Female
Photo Available

367 HMM0222505
Name : Ramadas. Pandurang Sonsale
Father's Name: Pandurang Sonsale
House Number : 48
Age : 65 Gender : Male
Photo Available

368 HMM0222513
Name : Shalubai Ramadas. Sonsale
Husband's Name: Ramadas. Sonsale
House Number : 48
Age : 55 Gender : Female
Photo Available

369 ALJ1124122
Name : Samadhan Eknath Sonsale
Father's Name: Eknath Sonsale
House Number : 48
Age : 55 Gender : Male
Photo Available

370 ALJ7050248
Name : POOAJA SAMADHAN SONSALE
Father's Name: SAMADHAN SONSALE
House Number : 48
Age : 30 Gender : Female
Photo Available

371 ALJ7050263
Name : VAIBHAV RAMDAS SONSALE
Father's Name: RAMDAS SONSALE
House Number : 48
Age : 29 Gender : Male
Photo Available

372 ALJ9797531
Name : SANDHYA SAMADHAN SONSALE
Father's Name: SAMADHAN SONSALE
House Number : 48
Age : 27 Gender : Female
Photo Available

373 ALJ0218873
Name : Kausabai Bhanudas Palave
Husband's Name: Bhanudas Palave
House Number : 49
Age : 70 Gender : Female
Photo Available

374 ALJ1124130
Name : Shriram. Bhanudas Palave
Father's Name: Bhanudas Palave
House Number : 49
Age : 55 Gender : Male
Photo Available

375 ALJ1124148
Name : Alka Shriram. Palave
Husband's Name: Shriram. Palave
House Number : 49
Age : 50 Gender : Female
Photo Available

376 HMM0991885
Name : Shankar Bhandas Palave
Others: Bhandas Palave
House Number : 49
Age : 43 Gender : Male
Photo Available

377 ALJ1124163
Name : Prahlad Narayan Tekale
Father's Name: Narayan Tekale
House Number : 50
Age : 60 Gender : Male
Photo Available

378 ALJ0218912
Name : Rukamina Prahlad Tekale
Husband's Name: Prahlad Tekale
House Number : 50
Age : 55 Gender : Female
Photo Available

379 HMM1002484
Name : Madhukar Bhaskar Shingare
Father's Name: Bhaskar Shingare
House Number : 51
Age : 43 Gender : Male
Photo Available

380 ALJ0218938
Name : Bhagwan Himmatrao Tekale
Father's Name: Himmatrao Tekale
House Number : 51
Age : 80 Gender : Male
Photo Available

381 ALJ0218946
Name : Fulakor Bhagwan Tekale
Husband's Name: Bhagwan Tekale
House Number : 51
Age : 75 Gender : Female
Photo Available

382 ALJ1124171
Name : Atmaram. Bhagwan Tekale
Father's Name: Bhagwan Tekale
House Number : 51
Age : 55 Gender : Male
Photo Available

383 HMM0992099
Name : Leelabai Atmaram. Tekale
Husband's Name: Atmaram. Tekale
House Number : 51
Age : 50 Gender : Female
Photo Available

384 HMM1002617
Name : Malti Uttam Tekale
Husband's Name: Uttam Tekale
House Number : 51
Age : 44 Gender : Female
Photo Available

385 ALJ0218952
Name : Kundlik Himmatrao Tekale
Father's Name: Himmatrao Tekale
House Number : 52
Age : 60 Gender : Male
Photo Available

386 ALJ0218962
Name : Kantabai Kundlik Tekale
Husband's Name: Kundlik Tekale
House Number : 52
Age : 55 Gender : Female
Photo Available

387 ALJ1124189
Name : Avachitrao Laxman Bibe
Father's Name: Laxman Bibe
House Number : 53
Age : 70 Gender : Male
Photo Available

388 ALJ1124197
Name : Vanabai Avachitrao Bibe
Husband's Name: Avachitrao Bibe
House Number : 53
Age : 65 Gender : Female
Photo Available

389 ALJ7023377
Name : Santosh Achutrao Bibe
Father's Name: Achutrao Bibe
House Number : 53
Age : 33 Gender : Male
Photo Available

390 ALJ1576552
Name : SHILA KONDU DAHATONDE
Husband's Name: KONDU DAHATONDE
House Number : 54
Age : 54 Gender : Female
Photo Available

391 ALJ0219011
Name : Kausalya Bai Gangaram. Bibe
Husband's Name: Gangaram. Bibe
House Number : 55
Age : 75 Gender : Female
Photo Available

392 ALJ0219029
Name : Parashram Gangaram. Bibe
Father's Name: Gangaram. Bibe
House Number : 55
Age : 60 Gender : Male
Photo Available

393 ALJ1124213
Name : Abarav Gangaram Bibe
Father's Name: Gangaram Bibe
House Number : 55
Age : 57 Gender : Male
Photo Available

394 ALJ1124205
Name : Sangeeta Parashram Bibe
Husband's Name: Parashram Bibe
House Number : 55
Age : 55 Gender : Female
Photo Available

395 ALJ9707795
Name : Vishnu Gangaram. Bibe
Father's Name: Gangaram. Bibe
House Number : 55
Age : 52 Gender : Male
Photo Available

396 ALJ1124221
Name : Radha Bai Abarav Bibe
Husband's Name: Abarav Bibe
House Number : 55
Age : 50 Gender : Female
Photo Available

397 ALJ1124239
Name : Nanda Vishnu Bibe
Husband's Name: Vishnu Bibe
House Number : 55
Age : 49 Gender : Female
Photo Available

398 ALJ7099039
Name : ANANTHA PARSHRAM BIBE
Father's Name: PARSHRAM BIBE
House Number : 55
Age : 31 Gender : Male
Photo Available

399 ALJ7099013
Name : SHRIKRUSHN ABARAO BIBE
Father's Name: ABARAO BIBE
House Number : 55
Age : 31 Gender : Male
Photo Available

400 ALJ7099021
Name : MADHAV VISHNU BIBE
Father's Name: VISHNU BIBE
House Number : 55
Age : 29 Gender : Male
Photo Available

401 ALJ1570712
Name : Manisha Nandu Jadhav
Husband's Name: Nandu Jadhav
House Number : 55
Age : 29 Gender : Female
Photo Available

402 ALJ1672500
Name : SATYASHILA VIKAS KADAM
Husband's Name: VIKAS KADAM KADAM
House Number : 55
Age : 28 Gender : Female
Photo Available

403 ALJ1590785
Name : Poonam Vikas Kakad
Husband's Name: Vikas Kakad
House Number : 55
Age : 30 Gender : Female
Photo Available

404 ALJ1668367
Name : VISHAL KAKAD
Father's Name: SHIVANAND KAKAD
House Number : 55
Age : 23 Gender : Male
Photo Available

405 ALJ1672419
Name : POOJA SWAPNIL KAKAD
Husband's Name: SWAPNIL SHRIRAM KAKAD
House Number : 55
Age : 23 Gender : Female
Photo Available

406 ALJ1670371
Name : ARCHANA ANIL KAYANDE
Husband's Name: ANIL KAYANDE
House Number : 55
Age : 26 Gender : Female
Photo Available

407 ALJ1597772
Name : Kailas Haridas Khand
Father's Name: Haridas Tukaram Khand
House Number : 55
Age : 24 Gender : Male
Photo Available

408 ALJ1641794
Name : Abhishek Vishnu kharde kharde
Father's Name: Abhishek Pandurang Kharde
House Number : 55
Age : 23 Gender : Male
Photo Available

409 ALJ1660471
Name : KAILAS BHAGWAN NAGRE
Father's Name: BHAGWAN NAGRE
House Number : 55
Age : 31 Gender : Male
Photo Available

410 ALJ1660489
Name : SMITA KAILAS NAGRE
Husband's Name: KAILAS NAGRE
House Number : 55
Age : 23 Gender : Female
Photo Available

411 ALJ1570654
Name : Pooja Shrikrushna patole
Husband's Name: Shrikrushna patole
House Number : 55
Age : 27 Gender : Female
Photo Available

412 ALJ1672112
Name : DIPALI KAILAS TATHE
Husband's Name: KAILAS BABAN TATHE
House Number : 55
Age : 25 Gender : Female
Photo Available

413 ALJ0219091
Name : Sukhdev Sahebrao Bibe
Father's Name: Sahebrao Bibe
House Number : 56
Age : 60 Gender : Male
Photo Available

414 ALJ0219102
Name : Sindhubai Sukhdev Bibe
Husband's Name: Sukhdev Bibe
House Number : 56
Age : 55 Gender : Female
Photo Available

415 ALJ0219110
Name : Parmeshwar Sahebrao Bibe
Father's Name: Sahebrao Bibe
House Number : 56
Age : 50 Gender : Male
Photo Available

416 HMM1002609
Name : Savita Parmeshwar Bibe
Husband's Name: Parmeshwar Bibe
House Number : 56
Age : 44 Gender : Female
Photo Available

417 ALJ7104136
Name : MADHAV SUKHDEO BIBE
Father's Name: SUKHDEO BIBE
House Number : 56
Age : 29 Gender : Male
Photo Available

418 ALJ1745215
Name : VAIBHAV PARMESHWAR BIBE BIBE
Father's Name: PARMESHWAR SAHEBRAO BIBE BIBE
House Number : 56
Age : 22 Gender : Male
Photo Available

419 ALJ1668391
Name : PRATIK DILIP JADHAV
Father's Name: DILIP JADHAV
House Number : 56
Age : 24 Gender : Male
Photo Available

420 ALJ1676881
Name : RAVSAHEB UMAJI MUNDHE
Father's Name: UMAJI MUNDHE
House Number : 56
Age : 36 Gender : Male
Photo Available

421 ALJ1658442
Name : RUKSANA INUS SHAIKH
Husband's Name: INUS SHAIKH
House Number : 57
Age : 37 Gender : Female
Photo Available

422 ALJ1124247
Name : Baban Kaduba Tathe
Father's Name: Kaduba Tathe
House Number : 57
Age : 59 Gender : Male
Photo Available

423 ALJ1124254
Name : Laxmi Baban Tathe
Husband's Name: Baban Tathe
House Number : 57
Age : 56 Gender : Female
Photo Available

424 HMM1002641
Name : Vishwanath Kisan Rokade
Others: Pramukh Rokade
House Number : 58
Age : 69 Gender : Male
Photo Available

425 ALJ1124262
Name : Eknath Baburao Daud
Father's Name: Baburao Daud
House Number : 59
Age : 60 Gender : Male
Photo Available

426 ALJ1124270
Name : Mangla Eknath Daud
Husband's Name: Eknath Daud
House Number : 59
Age : 55 Gender : Female
Photo Available

427 ALJ7023344
Name : Ganesh Eknath Daud
Father's Name: Eknath Daud
House Number : 59
Age : 32 Gender : Male
Photo Available

428 ALJ1124288
Name : Shriram. Mahadu Doifode
Father's Name: Mahadu Doifode
House Number : 60
Age : 60 Gender : Male
Photo Available

429 ALJ1124296
Name : Kasabai Shriram. Doifode
Husband's Name: Shriram. Doifode
House Number : 60
Age : 55 Gender : Female
Photo Available

430 ALJ6964787
Name : Dattatray Shriam Doiphode
Father's Name: Shriam Doiphode
House Number : 60
Age : 30 Gender : Male
Photo Available

431 HMM1003029
Name : Eknath Sakharam Nagre
Others: Sakharam Nagre
House Number : 61
Age : 42 Gender : Male
Photo Available

432 ALJ4604963
Name : Ujwala Eknath Nagre
Husband's Name: Eknath Nagre
House Number : 61
Age : 36 Gender : Female
Photo Available

433 ALJ6137244
Name : Manda Ananda Nagre
Husband's Name: Ananda Nagre
House Number : 62
Age : 57 Gender : Female
Photo Available

434 ALJ9900457
Name : AKSHAY NAGRE
Father's Name: AANADA NAGRE
House Number : 62
Age : 27 Gender : Male
Photo Available

435 ALJ3502119
Name : Baban Ram Rao Gayabai Ram Rao Jaybhaye
Father's Name: Gayabai Ram Rao Jaybhaye
House Number : 64
Age : 64 Gender : Male
Photo Available

436 ALJ1124304
Name : Shivaganga Baban Jaybhaye
Husband's Name: Baban Jaybhaye
House Number : 64
Age : 55 Gender : Female
Photo Available

437 ALJ1694363
Name : ASHISH ANIL SALVE
Father's Name: ANIL SALVE
House Number : 65
Age : 26 Gender : Male
Photo Available

438 ALJ0219279
Name : Vahchhala Uttam. Jaybhaye
Husband's Name: Uttam. Jaybhaye
House Number : 65
Age : 60 Gender : Female
Photo Available

439 HMM0991851
Name : Kasabai Govinda Jaybhaye
Husband's Name: Govinda Jaybhaye
House Number : 65
Age : 49 Gender : Female
Photo Available

440 ALJ9725037
Name : YOGESH GOVINDA JAYBHAYE
Father's Name: GOVINDA JAYBHAYE
House Number : 65
Age : 30 Gender : Male
Photo Available

441 ALJ0219289
Name : Baban Rambhau Gadhave
Father's Name: Rambhau Gadhave
House Number : 66
Age : 65 Gender : Male
Photo Available

442 ALJ0219299
Name : Vimal Baban Gadhave
Husband's Name: Baban Gadhave
House Number : 66
Age : 60 Gender : Female
Photo Available

443 ALJ1672534
Name : ANKITA DATTATRAY GADHAVE
Husband's Name: DATTATRAY GADHAVE
House Number : 66
Age : 28 Gender : Female
Photo Available

444 ALJ1672245
Name : POOJA DNYANDEV GAVANDE
Husband's Name: DNYANDEV GAVANDE
House Number : 66
Age : 24 Gender : Female
Photo Available

445 ALJ1672435
Name : AKSHAY RAMESHWAR JAYBHAYE JAYBHAYE
Father's Name: RAMESHWAR JAYBHAYE
House Number : 66
Age : 27 Gender : Male
Photo Available

446 ALJ1672468
Name : SAVITA VISHNU KHARDE KHARDE
Husband's Name: VISHNU KHARDE
House Number : 66
Age : 36 Gender : Female
Photo Available

447 ALJ1660497
Name : PRATIKSHA VINOD NAGRE
Husband's Name: VINOD NAGRE
House Number : 66
Age : 24 Gender : Female
Photo Available

448 ALJ1660224
Name : KOMAL SACHIN PATIL
Husband's Name: SACHIN V PATIL
House Number : 66
Age : 27 Gender : Female
Photo Available

449 ALJ1684075
Name : NILESH BHAGWAN GADHAVE
Father's Name: BHAGWAN GADHAVE
House Number : 67
Age : 22 Gender : Male
Photo Available

450 HMM1003102
Name : Geeta Vinayak Doifode
Husband's Name: Kashinath Jaybhaye
House Number : 67
Age : 50 Gender : Female
Photo Available

451 ALJ9688961
Name : VINAYAK MAHADU DOIFODE
Father's Name: MAHADU DOIFODE
House Number : 67
Age : 51 Gender : Male
Photo Available

452 ALJ0219326
Name : Baban Kisan Jaybhaye
Father's Name: Kisan Jaybhaye
House Number : 68
Age : 65 Gender : Male
Photo Available

453 ALJ0219334
Name : Kasabai Baban Jaybhaye
Husband's Name: Baban Jaybhaye
House Number : 68
Age : 55 Gender : Female
Photo Available

454 HMM0992222
Name : Ravikant Baban Jaybhaye
Father's Name: Baban Jaybhaye
House Number : 68
Age : 40 Gender : Male
Photo Available

455 ALJ7023286
Name : Sushila Ravikant Jaybhaye
Husband's Name: Ravikant Jaybhaye
House Number : 68
Age : 38 Gender : Female
Photo Available

456 ALJ6964761
Name : Ashwini Anil Jaybhaye
Husband's Name: Anil Jaybhaye
House Number : 68
Age : 31 Gender : Female
Photo Available

457 ALJ1672583
Name : BHIKAJI VISHNU KADAM
Father's Name: VISHNU KADAM
House Number : 68
Age : 71 Gender : Male
Photo Available

458 ALJ1124346
Name : Suman Bhanudas Jaybhaye
Husband's Name: Bhanudas Jaybhaye
House Number : 70
Age : 65 Gender : Female
Photo Available

459 ALJ3502135
Name : Santosh Bhandas Jaybhaye
Father's Name: Bhandas Jaybhaye
House Number : 70
Age : 35 Gender : Male
Photo Available

460 ALJ1124353
Name : Raju Ram Rao Kharde
Father's Name: Ram Rao Kharde
House Number : 71
Age : 60 Gender : Male
Photo Available

461 ALJ1124361
Name : Vijay Ram Rao Kharde
Father's Name: Ram Rao Kharde
House Number : 71
Age : 55 Gender : Male
Photo Available

462 ALJ4604708
Name : Swati Vijay Kharde
Husband's Name: Vijay Kharde
House Number : 71
Age : 50 Gender : Female
Photo Available

463 HMM0992156
Name : Sheela Raju Kharde
Husband's Name: Raju Kharde
House Number : 71
Age : 45 Gender : Female
Photo Available

464 ALJ6730311
Name : VIKAS VIJAY KHARDE
Father's Name: VIJAY KHARDE
House Number : 71
Age : 33 Gender : Male
Photo Available

465 ALJ1124379
Name : Kalabai Ram Rao Jaybhaye
Husband's Name: Ram Rao Jaybhaye
House Number : 72
Age : 75 Gender : Female
Photo Available

466 ALJ1124387
Name : Vandana Sheshrao Jaybhaye
Husband's Name: Sheshrao Jaybhaye
House Number : 72
Age : 55 Gender : Female
Photo Available

467 ALJ1124395
Name : Keshav Ram Rao Jaybhaye
Father's Name: Ram Rao Jaybhaye
House Number : 72
Age : 55 Gender : Male
Photo Available

468 HMM0992958
Name : Sulbha Keshav Jaybhaye
Husband's Name: Keshav Jaybhaye
House Number : 72
Age : 41 Gender : Female
Photo Available

469 ALJ7050206
Name : SHIVANAND SHESHRAO JAYBHAYE
Father's Name: SHESHRAO JAYBHAYE
House Number : 72
Age : 31 Gender : Male
Photo Available

470 ALJ1124437
Name : Shivaji Motiram. Gadhave
Father's Name: Motiram. Gadhave
House Number : 75
Age : 50 Gender : Male
Photo Available

471 ALJ6137293
Name : Alka Pandhari Gadhave
Husband's Name: Pandhari Gadhave
House Number : 75
Age : 41 Gender : Female
Photo Available

472 ALJ6730279
Name : ARUNA SUNIL JAIBHAYE
Husband's Name: SUNIL JAIBHAYE
House Number : 77
Age : 32 Gender : Female
Photo Available

473 ALJ0219576
Name : Gyandev Narayan Jaybhaye
Father's Name: Narayan Jaybhaye
House Number : 77
Age : 60 Gender : Male
Photo Available

474 ALJ0219586
Name : Lata Gyandev Jaybhaye
Husband's Name: Gyandev Jaybhaye
House Number : 77
Age : 55 Gender : Female
Photo Available

475 HMM0992594
Name : Anil Gyandev Jaybhaye
Father's Name: Gyandev Jaybhaye
House Number : 77
Age : 38 Gender : Male
Photo Available

476 ALJ6137251
Name : Sunil Gyandev Jaybhaye
Father's Name: Gyandev Jaybhaye
House Number : 77
Age : 37 Gender : Male
Photo Available

477 ALJ1672054
Name : PRATIBHA DHAYDE
Husband's Name: DIPAK DHAYADE
House Number : 78
Age : 23 Gender : Female
Photo Available

478 ALJ1124452
Name : Tulsabai Eknath Kakad
Husband's Name: Eknath Kakad
House Number : 78
Age : 85 Gender : Female
Photo Available

479 ALJ1124460
Name : Sheela Ramadas. Kakad
Husband's Name: Ramadas. Kakad
House Number : 78
Age : 50 Gender : Female
Photo Available

480 ALJ6137269
Name : Sachin Ramdas Kakad
Father's Name: Ramdas Kakad
House Number : 78
Age : 38 Gender : Male
Photo Available

481 ALJ7023476
Name : GAURI SACHIN KAKAD
Husband's Name: SACHIN KAKAD
House Number : 78
Age : 34 Gender : Female
Photo Available

482 ALJ1124478
Name : Suyarbhan Eknath Kakad
Husband's Name: Eknath Kakad
House Number : 79
Age : 60 Gender : Female
Photo Available

483 ALJ1124486
Name : Kanta Suyarbhan Kakad
Husband's Name: Suyarbhan Kakad
House Number : 79
Age : 55 Gender : Female
Photo Available

484 ALJ1124494
Name : Vishwanath Manik Rao Tekale
Father's Name: Manik Rao Tekade
House Number : 80
Age : 72 Gender : Male
Photo Available

485 ALJ1124502
Name : Kesharbai Vishwanath Tekale
Husband's Name: Vishwanath Tekale
House Number : 80
Age : 66 Gender : Female
Photo Available

486 ALJ1124510
Name : Vinayak Vishwanath Tekale
Father's Name: Vishwanath Tekade
House Number : 80
Age : 55 Gender : Male
Photo Available

487 HMM1002658
Name : Vikram. Vishwanath Tekale
Father's Name: Vishwanath Tekale
House Number : 80
Age : 48 Gender : Male
Photo Available

488 ALJ9688722
Name : NIKHIL VINAYAK TEKALE
Father's Name: VINAYAK TEKALE
House Number : 80
Age : 28 Gender : Male
Photo Available

489 HMM1002666
Name : Indubai Vikram Tenkale
Husband's Name: Vikram Tenkale
House Number : 80
Age : 43 Gender : Female
Photo Available

490 ALJ1125350
Name : Hausabai Bhagwan Gadhave
Husband's Name: Bhagwan Gadhave
House Number : 81
Age : 62 Gender : Female
Photo Available

491 HMM1003151
Name : Dattu Bhagwan Gadhave
Father's Name: Bhagwan Gadhave
House Number : 81
Age : 41 Gender : Male
Photo Available

492 ALJ1544329
Name : Jyoti Dattu Gadhave
Husband's Name: Dattu Gadhave
House Number : 81
Age : 40 Gender : Female
Photo Available

493 HMM1002989
Name : Muktabai Sukhdev Gadhave
Husband's Name: Sukhdev Gadhave
House Number : 82
Age : 60 Gender : Female
Photo Available

494 HMM1002302
Name : Gyandev Sukhdev Gadhave
Others: Muktabai Sukhdev Gadhave
House Number : 82
Age : 43 Gender : Male
Photo Available

495 HMM0992248
Name : Eknath Sukhdev Gadhave
Father's Name: Sukhdev Gadhave
House Number : 82
Age : 40 Gender : Male
Photo Available

496 ALJ4604666
Name : Damyanti Eknath Gadhave
Husband's Name: Eknath Gadhave
House Number : 82
Age : 35 Gender : Female
Photo Available

497 ALJ9688953
Name : ANITA DNYANDEO GADHVE
Husband's Name: DNYANDEO GADHVE
House Number : 82
Age : 42 Gender : Female
Photo Available

498 ALJ6964779
Name : Vandana Gajanan Cheke
Husband's Name: Gajanan Cheke
House Number : 83
Age : 47 Gender : Female
Photo Available

499 ALJ1125293
Name : Godavari Gaibi Gadhave
Husband's Name: Gaibi Gadhave
House Number : 83
Age : 62 Gender : Female
Photo Available

500 ALJ7913189
Name : Ram Krishna Gaibi Gadhave
Father's Name: Gaibi Gadhave
House Number : 83
Age : 36 Gender : Male
Photo Available

501 ALJ7023534
Name : SUREKHA RAMKRUSHN GADHVE
Husband's Name: RAMKRUSHN GADHVE
House Number : 83
Age : 34 Gender : Female
Photo Available

502 ALJ0219722
Name : Sukhdev Himmatrao Tekale
Father's Name: Himmatrao Tekale
House Number : 84
Age : 65 Gender : Male
Photo Available

503 HMM0992628
Name : Vijay Sukhdev Tekale
Father's Name: Sukhdev Tekale
House Number : 84
Age : 40 Gender : Male
Photo Available

504 ALJ7050198
Name : SARLA VIJAY TEKALE
Husband's Name: VIJAY TEKALE
House Number : 84
Age : 32 Gender : Female
Photo Available

505 ALJ3502150
Name : Gulab Rao Tulashiram. Pawar
Father's Name: Tulashiram. Pawar
House Number : 85
Age : 64 Gender : Male
Photo Available

506 HMM1002807
Name : Asrabai Gulab Rao Pawar
Husband's Name: Gulab Rao Pawar
House Number : 85
Age : 60 Gender : Female
Photo Available

507 ALJ7050347
Name : SIDDHESHWAR GULABRAO PAWAR
Father's Name: GULABRAO PAWAR
House Number : 85
Age : 31 Gender : Male
Photo Available

508 ALJ9688847
Name : SHOBHA ANANTHA DHAYDE
Husband's Name: ANANTHA DHAYDE
House Number : 86
Age : 36 Gender : Female
Photo Available

509 ALJ0219764
Name : Antikabai Mashindranath Ghayade
Husband's Name: Mashindranath Ghayade
House Number : 86
Age : 65 Gender : Female
Photo Available

510 ALJ1672476
Name : MANOJ DIGAMBER MULE
Father's Name: Digamber Shankar Mule
House Number : 87
Age : 68 Gender : Male
Photo Available

511 ALJ9688979
Name : SANTOSH DIGAMBAR MULE
Mother's Name: DIGAMBAR MULE
House Number : 87
Age : 58 Gender : Male
Photo Available

512 ALJ1672740
Name : MIRA MANOJ MULE
Mother's Name: Manoj Digambar Mule
House Number : 87
Age : 51 Gender : Female
Photo Available

513 HMM1002971
Name : Sunita Santosh Mule
Husband's Name: Santosh Mule
House Number : 87
Age : 42 Gender : Female
Photo Available

514 ALJ6864367
Name : MAHESH MANOJ MULE
Father's Name: MANOJ MULE
House Number : 87
Age : 31 Gender : Male
Photo Available

515 HMM0991828
Name : Anita Gajanan Gadhave
Husband's Name: Gajanan Gadhave
House Number : 88
Age : 42 Gender : Female
Photo Available

516 HMM0992495
Name : Dilip Karbhari Gadhave
Father's Name: Karbhari Gadhave
House Number : 88
Age : 41 Gender : Male
Photo Available

517 ALJ7104144
Name : SUNITA DILIP GAHVE
Father's Name: DILIP GADHVE
House Number : 88
Age : 35 Gender : Female
Photo Available

518 ALJ1124569
Name : Suman Kashinath Gadhave
Husband's Name: Kashinath Gadhave
House Number : 89
Age : 68 Gender : Female
Photo Available

519 ALJ6137277
Name : Ramdas Kashinath Gadhave
Father's Name: Kashinath Gadhave
House Number : 89
Age : 37 Gender : Male
Photo Available

520 ALJ9693391
Name : Dwarkabai Mahadu Kayade
Husband's Name: Mahadu Kayade
House Number : 90
Age : 75 Gender : Female
Photo Available

521 ALJ0219853
Name : Mahadu Kondu Kayade
Father's Name: Kondu Kayade
House Number : 90
Age : 70 Gender : Male
Photo Available

522 ALJ0219863
Name : Gajanan Mahadu Kayade
Father's Name: Mahadu Kayade
House Number : 90
Age : 60 Gender : Male
Photo Available

523 ALJ0219873
Name : Sangeeta Gajanan Kayade
Husband's Name: Gajanan Kayade
House Number : 90
Age : 55 Gender : Female
Photo Available

524 ALJ0219893
Name : Subhdrabai Kisan Jaybhaye
Husband's Name: Kisan Jaybhaye
House Number : 91
Age : 80 Gender : Female
Photo Available

525 ALJ6137665
Name : Murlidhar Kisan Jaybhaye
Father's Name: Kisan Jaybhaye
House Number : 91
Age : 60 Gender : Male
Photo Available

526 ALJ1126333
Name : Kaveri Murlidhar Jaybhaye
Husband's Name: Murlidhar Jaybhaye
House Number : 91
Age : 55 Gender : Female
Photo Available

527 ALJ1124577
Name : Ankush Kisan Jaybhaye
Father's Name: Kisan Jaybhaye
House Number : 91
Age : 50 Gender : Male
Photo Available

528 ALJ1124585
Name : Sanjay Baburao Jaybhaye
Father's Name: Bapurao Jaybhaye
House Number : 92
Age : 65 Gender : Male
Photo Available

529 ALJ1124601
Name : Rama Baburao Jaybhaye
Father's Name: Baburao Jaybhaye
House Number : 92
Age : 62 Gender : Male
Photo Available

530 HMM0992198
Name : Malti Rama Jaybhaye
Husband's Name: Ram Baburao Jaybhaye
House Number : 92
Age : 42 Gender : Female
Photo Available

531 ALJ7913197
Name : Haridas. Tukaram. Khand
Father's Name: Tukaram. Khand
House Number : 93
Age : 52 Gender : Male
Photo Available

532 HMM0992446
Name : Sunita Haridas. Khand
Husband's Name: Haridas. Khand
House Number : 93
Age : 48 Gender : Female
Photo Available

533 ALJ0219946
Name : Kaluba Sakharam. Gadhave
Father's Name: Sakharam. Gadhave
House Number : 95
Age : 61 Gender : Male
Photo Available

534 ALJ4604807
Name : Suman Kaluba Gadhave
Husband's Name: Kaluba Gadhave
House Number : 95
Age : 55 Gender : Female
Photo Available

535 ALJ1544154
Name : Ram Kaluba Gadhave
Father's Name: Kaluba Gadhave
House Number : 95
Age : 37 Gender : Male
Photo Available

536 ALJ1544147
Name : Laxman Kaluba Gadhave
Father's Name: Kaluba Gadhave
House Number : 95
Age : 37 Gender : Male
Photo Available

537 ALJ7076326
Name : SAMADHAN LAXMAN GADHVE
Husband's Name: LAXMAN GADHVE
House Number : 95
Age : 31 Gender : Female
Photo Available

538 ALJ0219952
Name : Kaushal Narhari Kharde
Husband's Name: Narhari Kharde
House Number : 96
Age : 70 Gender : Female
Photo Available

539 ALJ1124627
Name : Bimla Sudam. Kharde
Husband's Name: Sudam. Kharde
House Number : 96
Age : 55 Gender : Female
Photo Available

540 HMM0992289
Name : Narayan Narhari Kharde
Others: Narhari Kharde
House Number : 96
Age : 44 Gender : Male
Photo Available

541 HMM0992008
Name : Badri Narhari Kharde
Father's Name: Narhari Kharde
House Number : 96
Age : 40 Gender : Male
Photo Available

542 ALJ0219982
Name : Raghuveer Tukaram. Gadhave
Father's Name: Tukaram. Gadhve
House Number : 97
Age : 66 Gender : Male
Photo Available

543 ALJ1124635
Name : Kushivata Rraghuvir Gadhave
Husband's Name: Raghuveer Gadhve
House Number : 97
Age : 60 Gender : Female
Photo Available

544 ALJ0220004
Name : Bhago Rtukaram. Gadhave
Father's Name: Tukaram. Gadhve
House Number : 97
Age : 55 Gender : Male
Photo Available

545 ALJ1124643
Name : Sheela Bhargo Gadhave
Husband's Name: Bhargo Gadhve
House Number : 97
Age : 50 Gender : Female
Photo Available

546 ALJ7104151
Name : NANDKISHOR UDHAV GADHVE
Father's Name: UDHAV GADHVE
House Number : 97
Age : 40 Gender : Male
Photo Available

547 ALJ7023336
Name : Samadhan Bhargav Gadhve
Father's Name: Bhargav Gadhve
House Number : 97
Age : 31 Gender : Male
Photo Available

548 ALJ7023385
Name : Keshav Raghuveer Gadhve
Father's Name: Raghuveer Gadhve
House Number : 97
Age : 29 Gender : Male
Photo Available

549 ALJ9688862
Name : sonali rushikesh gadhve
Father's Name: rushikesh GADHVE
House Number : 97
Age : 28 Gender : Female
Photo Available

550 ALJ9688870
Name : KRANTIVIR BHARGAO GADHVE
Father's Name: BHARGAO GADHVE
House Number : 97
Age : 28 Gender : Male
Photo Available

551 ALJ1123959
Name : Dhondabai Ramesh Doifode
Husband's Name: Ramesh Doifode
House Number : 98
Age : 55 Gender : Female
Photo Available

552 ALJ0220052
Name : Gajanan Karbhari Nagre
Father's Name: Karbhari Nagre
House Number : 98
Age : 52 Gender : Male
Photo Available

553 ALJ0220062
Name : Geeta Gajanan Nagre
Husband's Name: Gajanan Nagre
House Number : 98
Age : 49 Gender : Female
Photo Available

554 ALJ9900481
Name : NILESH NAGRE
Father's Name: GAJANAN NAGRE
House Number : 98
Age : 26 Gender : Male
Photo Available

555 HMM0991760
Name : Sanjay Dhurajee Nagre
Father's Name: Dhurajee Nagre
House Number : 99
Age : 46 Gender : Male
Photo Available

556 HMM0992438
Name : Savita Sanjay Nagre
Husband's Name: Sanjay Nagre
House Number : 99
Age : 42 Gender : Female
Photo Available

557 ALJ0220103
Name : Saudabai Vishnu Nagre
Husband's Name: Vishnu Nagre
House Number : 100
Age : 50 Gender : Female
Photo Available

558 ALJ1124668
Name : Baburao Sakharam. Nagre
Father's Name: Sakharam. Nagre
House Number : 101
Age : 70 Gender : Male
Photo Available

559 ALJ1124676
Name : Gayabai Baburao Nagre
Husband's Name: Baburao Nagre
House Number : 101
Age : 65 Gender : Female
Photo Available

560 ALJ1124684
Name : Ramadas. Sakharam. Nagre
Father's Name: Sakharam. Nagre
House Number : 101
Age : 65 Gender : Male
Photo Available

561 ALJ1124692
Name : Sindhu Ramadas. Nagre
Husband's Name: Ramadas. Nagre
House Number : 101
Age : 60 Gender : Female
Photo Available

562 ALJ1124718
Name : Raghunath Sakharam. Nagre
Father's Name: Sakharam. Nagre
House Number : 101
Age : 55 Gender : Male
Photo Available

563 ALJ1124726
Name : Vandana Raghunath Nagre
Husband's Name: Raghunath Nagre
House Number : 101
Age : 50 Gender : Female
Photo Available

564 ALJ1124700
Name : Surekha Ramadas. Nagre
Husband's Name: Ramadas. Nagre
House Number : 101
Age : 48 Gender : Female
Photo Available

565 ALJ4604906
Name : Ganesh Ramdas Nagre
Father's Name: Ramdas Nagre
House Number : 101
Age : 35 Gender : Male
Photo Available

566 ALJ6864102
Name : SATISH RAGHUNATH NAGRE
Father's Name: RAGHUNATH NAGRE
House Number : 101
Age : 31 Gender : Male
Photo Available

567 ALJ7099047
Name : PRATIKSH GANESH NAGRE
Husband's Name: GANESH NAGRE
House Number : 101
Age : 29 Gender : Female
Photo Available

568 ALJ9725052
Name : SHRADDHA RAGHUNATH NAGRE
Father's Name: RAGHUNATH NAGRE
House Number : 101
Age : 27 Gender : Female
Photo Available

569 ALJ0220181
Name : Tanhabai Namdev Jaybhaye
Husband's Name: Namdev Jaybhaye
House Number : 103
Age : 84 Gender : Female
Photo Available

570 ALJ1124742
Name : Gajanan Namdev Jaybhaye
Father's Name: Namdev Jaybhaye
House Number : 103
Age : 52 Gender : Male
Photo Available

571 ALJ1124759
Name : Kaushal Gajanan Jaybhaye
Husband's Name: Gajanan Jaybhaye
House Number : 103
Age : 50 Gender : Female
Photo Available

572 ALJ1124775
Name : Hausabai Gangaram. Kharde
Husband's Name: Gangaram. Kharde
House Number : 105
Age : 70 Gender : Female
Photo Available

573 HMM1002781
Name : Gajanan Gangaram Gangaram Triyambak Kharde
Father's Name: Gangaram Triyambak Kharde
House Number : 105
Age : 43 Gender : Male
Photo Available

574 ALJ6730337
Name : ARUN GAJANAN KHARDE
Husband's Name: GAJANAN KHARDE
House Number : 105
Age : 42 Gender : Female
Photo Available

575 ALJ1124783
Name : Prakash Kisan Jaybhaye
Father's Name: Kisan Jaybhaye
House Number : 106
Age : 70 Gender : Male
Photo Available

576 ALJ1124791
Name : Indubai Prakash Jaybhaye
Husband's Name: Prakash Jaybhaye
House Number : 106
Age : 65 Gender : Female
Photo Available

577 ALJ6964852
Name : Devanand Prakash Jaybhaye
Father's Name: Prakash Jaybhaye
House Number : 106
Age : 30 Gender : Male
Photo Available

578 ALJ0220250
Name : Kashinath Kaduba Tathe
Father's Name: Kaduba Tathe
House Number : 107
Age : 65 Gender : Male
Photo Available

579 ALJ1124809
Name : Anjana Kashinath Tathe
Husband's Name: Kashinath Tathe
House Number : 107
Age : 60 Gender : Female
Photo Available

580 ALJ1124817
Name : Ankush Kaduba Tathe
Father's Name: Kaduba Tathe
House Number : 107
Age : 48 Gender : Male
Photo Available

581 HMM0991588
Name : Manda Ankush Tathe
Husband's Name: Ankush Tathe
House Number : 107
Age : 46 Gender : Female
Photo Available

582 ALJ7023427
Name : GAJANAN KASHINATH TATHE
Father's Name: KASHINATH TATHE
House Number : 107
Age : 30 Gender : Male
Photo Available

583 ALJ0220280
Name : Sakharam. Ram Rao Tathe
Father's Name: Ram Rao Tathe
House Number : 108
Age : 75 Gender : Male
Photo Available

584 HMM0991596
Name : Trivei Ganesh Tathe
Husband's Name: Ganesh Tathe
House Number : 108
Age : 42 Gender : Female
Photo Available

585 HMM0992347
Name : Ganesh Sakharam Tathe
Father's Name: Sakharam Tathe
House Number : 108
Age : 40 Gender : Male
Photo Available

586 ALJ1125814
Name : Manjula Karbhari Jaybhaye
Husband's Name: Karbhari Jaybhaye
House Number : 109
Age : 60 Gender : Female
Photo Available

587 ALJ6137574
Name : Sadashiv Karbhari Jaybhaye
Father's Name: Karbhari Jaybhaye
House Number : 109
Age : 35 Gender : Male
Photo Available

588 ALJ1124825
Name : Dinkar Narayan Jaybhaye
Father's Name: Narayan Jaybhaye
House Number : 110
Age : 75 Gender : Male
Photo Available

589 ALJ1124833
Name : Kasabai Dinkar Jaybhaye
Husband's Name: Dinkar Jaybhaye
House Number : 110
Age : 70 Gender : Female
Photo Available

590 ALJ7913205
Name : Ravindra Dinkar Jaybhaye
Father's Name: Dinkar Jaybhaye
House Number : 110
Age : 45 Gender : Male
Photo Available

591 ALJ1124858
Name : Tarabai Kisan Palave
Husband's Name: Kisan Palave
House Number : 111
Age : 75 Gender : Female
Photo Available

592 HMM1003045
Name : Ganesh Kisan Palave
Others: Kisan Palave
House Number : 111
Age : 42 Gender : Male
Photo Available

593 ALJ7076334
Name : RANJANA GANESH PALVE
Husband's Name: GANESH PALVE
House Number : 111
Age : 37 Gender : Female
Photo Available

594 ALJ3502168
Name : Chandrabhagbai Madhav Rao Vagh
Husband's Name: Madhav Rao Vagh
House Number : 111
Age : 67 Gender : Female
Photo Available

595 HMM1003169
Name : Ganesh Madhav Rao Vagh
Father's Name: Madhav Rao Vagh
House Number : 111
Age : 45 Gender : Male
Photo Available

596 ALJ1124866
Name : Madhav Rao Patilaba Jaybhaye
Father's Name: Patilaba Jaybhaye
House Number : 112
Age : 60 Gender : Male
Photo Available

597 ALJ1124874
Name : Vimal Madhav Rao Jaybhaye
Husband's Name: Madhav Rao Jaybhaye
House Number : 112
Age : 55 Gender : Female
Photo Available

598 ALJ3502176
Name : Shivanand Madhav Rao Jaybhaye
Father's Name: Madhav Rao Jaybhaye
House Number : 112
Age : 45 Gender : Male
Photo Available

599 HMM1002757
Name : Deepali Shivanand Jaybhaye
Husband's Name: Shivanand Jaybhaye
House Number : 112
Age : 40 Gender : Female
Photo Available

600 HMM0991877
Name : Sandeep Madhav Rao Jaybhaye
Father's Name: Madhav Rao Jaybhaye
House Number : 112
Age : 40 Gender : Male
Photo Available

601 ALJ9724980
Name : PRAVIN JAYBHAYE
Others: BABANRAO JAYBHAYE
House Number : 112
Age : 39 Gender : Male
Photo Available

602 ALJ9724998
Name : POOJA JAYBHAYE
Others: BABANRAO JAYBHAYE
House Number : 112
Age : 35 Gender : Female
Photo Available

603 ALJ9725003
Name : PRASHANT JAYBHAYE
Others: BABANRAO JAYBHAYE
House Number : 112
Age : 34 Gender : Male
Photo Available

604 ALJ9798224
Name : PAVAN JADHAV
Mother's Name: RUKHMINA JADHAV
House Number : 113
Age : 27 Gender : Male
Photo Available

605 ALJ9688771
Name : NAYAN SHIVAJI MUNDHE
Father's Name: SHIVAJI MUNDHE
House Number : 113
Age : 29 Gender : Male
Photo Available

606 ALJ6730485
Name : VIJAY BABAN JADAHV
Father's Name: BABAN JADHAV
House Number : 113 A
Age : 33 Gender : Male
Photo Available

607 ALJ4604740
Name : Shantabai Uttam Bhamale
Others: Uttam Bhamale
House Number : 114
Age : 67 Gender : Female
Photo Available

608 HMM0992479
Name : Atmaram Kalooji Jadhav
Father's Name: Kalooji Jadhav
House Number : 114
Age : 67 Gender : Male
Photo Available

609 HMM0992784
Name : Shivaganga Atmaram Jadhav
Husband's Name: Atmaram Jadhav
House Number : 114
Age : 62 Gender : Female
Photo Available

610 ALJ6137301
Name : Rajendra Atmaram Jadhav
Father's Name: Atmaram Jadhav
House Number : 114
Age : 38 Gender : Male
Photo Available

611 ALJ1658434
Name : SIDDIK YUNUS SHAIKH
Father's Name: YUNUS SHAIKH SHAIKH
House Number : 114
Age : 23 Gender : Male
Photo Available

612 ALJ1124890
Name : Pandhari Kaduba Jadhav
Father's Name: Kaduba Jadhav
House Number : 115
Age : 55 Gender : Male
Photo Available

613 ALJ0220426
Name : Mangla Pandhari Jadhav
Husband's Name: Pandhari Jadhav
House Number : 115
Age : 50 Gender : Female
Photo Available

614 ALJ6964795
Name : Ganesh Pandhrinath Jadhav
Father's Name: Pandhrinath Jadhav
House Number : 115
Age : 30 Gender : Male
Photo Available

615 ALJ1124916
Name : Sarubai Sahebrao Jadhav
Husband's Name: Sahebrao Jadhav
House Number : 116
Age : 70 Gender : Female
Photo Available

616 HMM0992602
Name : Sunita Mukund Khillare
Husband's Name: Mukund Khillare
House Number : 116
Age : 50 Gender : Female
Photo Available

617 ALJ9689001
Name : SINDHU VIJAY KAMBLE
Husband's Name: VIJAY KABLE
House Number : 117
Age : 35 Gender : Female
Photo Available

618 ALJ9629676
Name : SHARAD PANDHARI PATOL
Father's Name: PANDHARI PATOL
House Number : 117
Age : 32 Gender : Male
Photo Available

619 ALJ9629684
Name : BHARAT PANDHARI PATOL
Father's Name: PANDHARI PATOL
House Number : 117
Age : 27 Gender : Male
Photo Available

620 ALJ1124924
Name : Sunita Pandhari Patole
Husband's Name: Pandhari Patole
House Number : 117
Age : 49 Gender : Female
Photo Available

621 ALJ1124940
Name : Shivaji Abhiman Patole
Father's Name: Abhiyan Patole
House Number : 118
Age : 60 Gender : Male
Photo Available

622 ALJ1124957
Name : Rekha Shivaji Patole
Husband's Name: Shivaji Patole
House Number : 118
Age : 55 Gender : Female
Photo Available

623 ALJ9689043
Name : GANGUBAI SHIVAJI PATOLE
Husband's Name: SHIVAJI PATOLE
House Number : 118
Age : 43 Gender : Female
Photo Available

624 ALJ6137335
Name : Shobha Shivaji Patole
Father's Name: Shivaji Patole
House Number : 118
Age : 37 Gender : Female
Photo Available

625 ALJ7023492
Name : SHRIKRUSHN SHIVAJI PATOLE
Father's Name: SHIVAJI PATOLE
House Number : 118
Age : 34 Gender : Male
Photo Available

626 ALJ6730212
Name : PARMESHWAR SHIVAJI PATOLE
Father's Name: SHIVAJI PATOLE
House Number : 118
Age : 31 Gender : Male
Photo Available

627 ALJ9725029
Name : NITA PARMESHWAR PATOLE
Husband's Name: PARMESHWAR PATOLE
House Number : 118
Age : 31 Gender : Female
Photo Available

628 ALJ1124973
Name : Shashikala Karbhari Patole
Husband's Name: Karbhari Patole
House Number : 119
Age : 60 Gender : Female
Photo Available

629 ALJ6864185
Name : GANESH KARBHARI PATOLE
Father's Name: KARBHARI PATOLE
House Number : 119
Age : 36 Gender : Male
Photo Available

630 ALJ9688995
Name : SHITAL GANESH PATOLE
Husband's Name: GANESH PATOLE
House Number : 119
Age : 31 Gender : Female
Photo Available

631 ALJ1124981
Name : Janabai Kachru Patole
Husband's Name: Kachru Patole
House Number : 120
Age : 75 Gender : Female
Photo Available

632 HMM1002427
Name : Bhaskar Kachru Patole
Father's Name: Kachru Patole
House Number : 120
Age : 52 Gender : Male
Photo Available

633 ALJ0220557
Name : Sangeeta Bhaskar Patole
Husband's Name: Bhaskar Patole
House Number : 120
Age : 49 Gender : Female
Photo Available

634 ALJ1625482
Name : Uddhav Tukaram Gadhve
Father's Name: Tukaram Gadhve
House Number : 122
Age : 69 Gender : Male
Photo Available

635 ALJ1124999
Name : Kanta Narayan Borkar
Husband's Name: Narayan Borkar
House Number : 122
Age : 55 Gender : Female
Photo Available

636 HMM0992230
Name : Shrikrishna Narayan Borkar
Others: Narayan Borkar
House Number : 122
Age : 44 Gender : Male
Photo Available

637 HMM0991752
Name : Gajanan Narayan Borkar
Father's Name: Narayan Borkar
House Number : 122
Age : 41 Gender : Male
Photo Available

638 ALJ9688714
Name : DURGA SHRIKRUSHNA BORKAR
Husband's Name: SHRIKRUSHNA BORKAR
House Number : 122
Age : 39 Gender : Female
Photo Available

639 ALJ4604674
Name : Usha Gajanan Borkar
Husband's Name: Gajanan Borkar
House Number : 122
Age : 37 Gender : Female
Photo Available

640 ALJ1611193
Name : NILESH ACHYUTRAO KAKAD
Father's Name: ACHYUVTRAO KAKAD
House Number : 123
Age : 31 Gender : Male
Photo Available

641 ALJ1645761
Name : VIKAS SHARAD GADHAVE
Father's Name: SHARAD GADHAVE
House Number : 123
Age : 25 Gender : Male
Photo Available

642 ALJ0220608
Name : Ashok Ukarda Patole
Father's Name: Ukarda Patole
House Number : 123
Age : 60 Gender : Male
Photo Available

643 ALJ0220616
Name : Yamuna Ashok Patole
Husband's Name: Ashok Patole
House Number : 123
Age : 55 Gender : Female
Photo Available

644 ALJ7050172
Name : SAMADHAN ASHOK PATOLE
Father's Name: ASHOK PATOLE
House Number : 123
Age : 29 Gender : Male
Photo Available

645 ALJ7076318
Name : SANDHYA SAMDHAN PATOLE
Husband's Name: SAMDHAN PATOLE
House Number : 123
Age : 27 Gender : Female
Photo Available

646 ALJ6730204
Name : ANITA SATISH SASANE
Husband's Name: SATISH SASANE
House Number : 00
Age : 35 Gender : Female
Photo Available

647 ALJ1570639
Name : Ahamad Shaikh
Father's Name: Mahamad
House Number : 123
Age : 24 Gender : Male
Photo Available

648 ALJ1642636
Name : RUPALI SANTOSH MUNDHE
Husband's Name: SANTOSH MUNDHE
House Number : 124
Age : 34 Gender : Female
Photo Available

649 ALJ1125012
Name : Jeeja Sukhdev Patole
Husband's Name: Sukhdev Patole
House Number : 124
Age : 65 Gender : Female
Photo Available

650 HMM1002948
Name : Shrihari Sukhdev Patole
Father's Name: Sukhdev Patole
House Number : 124
Age : 42 Gender : Male
Photo Available

651 ALJ6730360
Name : VANDANA SHRIHARI PATOLE
Husband's Name: SHRIHARI PATOLE
House Number : 124
Age : 39 Gender : Female
Photo Available

652 ALJ0220686
Name : Suman Ashok Jadhav
Husband's Name: Ashok Jadhav
House Number : 125
Age : 55 Gender : Female
Photo Available

653 ALJ0220696
Name : Samadhan Tukaram. Jadhav
Father's Name: Tukaram. Jadhav
House Number : 125
Age : 55 Gender : Male
Photo Available

654 ALJ0220707
Name : Sangeeta Samadhan Jadhav
Husband's Name: Samadhan Jadhav
House Number : 125
Age : 50 Gender : Female
Photo Available

655 ALJ9688839
Name : LATA SUBHASH JADHAV
Husband's Name: SUBHASH JADHAV
House Number : 126
Age : 58 Gender : Female
Photo Available

656 ALJ1125038
Name : Annabhau Kundlik Jadhav
Father's Name: Kundlik Jadhav
House Number : 126
Age : 50 Gender : Male
Photo Available

657 HMM1002690
Name : Sushma Ramdas Jadhav
Husband's Name: Ramdas Jadhav
House Number : 126
Age : 44 Gender : Female
Photo Available

658 ALJ7913213
Name : Rekha Annabhau Jadhav
Husband's Name: Annabhau Jadhav
House Number : 126
Age : 42 Gender : Female
Photo Available

659 ALJ0220731
Name : Bhagwan Eknath Jadhav
Father's Name: Eknath Jadhav
House Number : 127
Age : 69 Gender : Male
Photo Available

660 ALJ0220749
Name : Pushpa Bhagwan Jadhav
Husband's Name: Bhagwan Jadhav
House Number : 127
Age : 64 Gender : Female
Photo Available

661 HMM1002708
Name : Ramadas. Eknath Jadhav
Father's Name: Eknath Jadhav
House Number : 127
Age : 52 Gender : Male
Photo Available

662 ALJ6137368
Name : Vidhya Vishnu Jadhav
Husband's Name: Vishnu Jadhav
House Number : 127
Age : 38 Gender : Female
Photo Available

663 ALJ4604633
Name : Deepak Bhagwan Jadhav
Father's Name: Bhagwan Jadhav
House Number : 127
Age : 35 Gender : Male
Photo Available

664 ALJ6137590
Name : Sandeep Bhagwan Jadhav
Father's Name: Bhagwan Jadhav
House Number : 127
Age : 35 Gender : Male
Photo Available

665 ALJ6864136
Name : JOSHNA DIPAK JADHAV
Husband's Name: DIPAK JADHAV
House Number : 127
Age : 34 Gender : Female
Photo Available

666 ALJ6964803
Name : Yamuna Jadhav
Husband's Name: Sandip Jadhav
House Number : 127
Age : 30 Gender : Female
Photo Available

667 ALJ0220765
Name : Arjun Mahadu Jadhav
Father's Name: Mahadu Jadhav
House Number : 128
Age : 69 Gender : Male
Photo Available

668 ALJ0220775
Name : Kamal Arjun Jadhav
Husband's Name: Arjun Jadhav
House Number : 128
Age : 66 Gender : Female
Photo Available

669 HMM0993022
Name : Kishor Arjun Jadhav
Father's Name: Arjun Jadhav
House Number : 128
Age : 46 Gender : Male
Photo Available

670 ALJ1535285
Name : Vandana Kishor Jadhav
Husband's Name: Kishor Jadhav
House Number : 128
Age : 41 Gender : Female
Photo Available

671 ALJ6137202
Name : Sangeeta Jagdish Kakad
Husband's Name: Jagdish Kakad
House Number : 128
Age : 41 Gender : Female
Photo Available

672 ALJ6137384
Name : Pandharinath Gyanujee Jadhav
Father's Name: Gyanujee Jadhav
House Number : 130
Age : 48 Gender : Male
Photo Available

673 ALJ6137319
Name : Sangeeta Pandhari Jadhav
Others: Pandhari Jadhav
House Number : 130
Age : 43 Gender : Female
Photo Available

674 ALJ1125053
Name : Ashok Waman Kayade
Father's Name: Waman Kayade
House Number : 131
Age : 57 Gender : Male
Photo Available

675 ALJ1125061
Name : Kushivata Rashok Kayade
Husband's Name: Ashok Kayade
House Number : 131
Age : 52 Gender : Female
Photo Available

676 HMM0991620
Name : Chandrakala Ramadas. Kayade
Husband's Name: Ramadas. Kayade
House Number : 131
Age : 50 Gender : Female
Photo Available

677 ALJ1544113
Name : Vinayak Namdev Nagre
Father's Name: Namdev Nagre
House Number : 132
Age : 68 Gender : Male
Photo Available

678 HMM0991968
Name : Namdev Kisan Nagre
Father's Name: Kisan Nagre
House Number : 132
Age : 65 Gender : Male
Photo Available

679 ALJ1125079
Name : Shashikala Namdev Nagre
Husband's Name: Namdev Nagre
House Number : 132
Age : 60 Gender : Female
Photo Available

680 ALJ1544121
Name : Ankita Vinayak Nagre
Husband's Name: Vinayak Nagre
House Number : 132
Age : 35 Gender : Female
Photo Available

681 ALJ1125087
Name : Baban Dnyanba mante
Father's Name: Gyanu Mante
House Number : 133
Age : 60 Gender : Male
Photo Available

682 ALJ1544337
Name : Vimal Baban Mante
Husband's Name: Baban Mante
House Number : 133
Age : 55 Gender : Female
Photo Available

683 ALJ6137392
Name : Shivanand Baban Mante
Father's Name: Baban Mante
House Number : 133
Age : 36 Gender : Male
Photo Available

684 ALJ9629585
Name : SAMDHAN BABAN MANTE
Father's Name: BABAN MANTE
House Number : 133
Age : 32 Gender : Male
Photo Available

685 ALJ9629700
Name : ALAKA SHIVANAND MANTE
Husband's Name: SHIVANAND MANTE
House Number : 133
Age : 28 Gender : Female
Photo Available

686 ALJ7076292
Name : DIPALI SAMADHAN MANTE
Husband's Name: SAMADHAN MANTE
House Number : 133
Age : 28 Gender : Female
Photo Available

687 ALJ0220864
Name : Janardhan Ashruba Daud
Father's Name: Ashruba Daud
House Number : 134
Age : 55 Gender : Male
Photo Available

688 ALJ0220884
Name : Bhagwan Ashruba Daud
Father's Name: Ashruba Daud
House Number : 134
Age : 50 Gender : Male
Photo Available

689 ALJ1125095
Name : Kaveri Janardhan Daud
Husband's Name: Janardhan Daud
House Number : 134
Age : 50 Gender : Female
Photo Available

690 HMM1002732
Name : Vandana Bhagwan Daud
Husband's Name: Bhagwan Daud
House Number : 134
Age : 44 Gender : Female
Photo Available

691 ALJ1635879
Name : Anil Jadhav
Father's Name: Jadhav Ramesh
House Number : 134
Age : 34 Gender : Male
Photo Available

692 ALJ1125103
Name : Madan Kisan Kakad
Father's Name: Kisan Kakad
House Number : 135
Age : 55 Gender : Male
Photo Available

693 ALJ1125111
Name : Sindhu Madan Kakad
Husband's Name: Madan Kakad
House Number : 135
Age : 50 Gender : Female
Photo Available

694 ALJ6360242
Name : Sachin Madan Kakad
Father's Name: Madan Kakad
House Number : 135
Age : 36 Gender : Male
Photo Available

695 HMM0992685
Name : Pavartibai Vithoba Kakad
Husband's Name: Vithoba Kakad
House Number : 136
Age : 75 Gender : Female
Photo Available

696 ALJ1125145
Name : Malasabai Madhukar Jadhav
Husband's Name: Madhukar Jadhav
House Number : 137
Age : 60 Gender : Female
Photo Available

697 HMM0993063
Name : Rao Saheb Madhukar Jadhav
Others: Madhukar Jadhav
House Number : 137
Age : 42 Gender : Male
Photo Available

698 ALJ6137400
Name : Ranjana Rao Saheb Jadhav
Husband's Name: Rao Saheb Jadhav
House Number : 137
Age : 36 Gender : Female
Photo Available

699 ALJ0220939
Name : Nanabhau Gyanu Jadhav
Father's Name: Gyanu Jadhav
House Number : 138
Age : 65 Gender : Male
Photo Available

700 ALJ0220947
Name : Sheela Nanabhau Jadhav
Husband's Name: Nanabhau Jadhav
House Number : 138
Age : 60 Gender : Female
Photo Available

701 ALJ6137418
Name : Raju Nanabhau Jadhav
Father's Name: Nanabhau Jadhav
House Number : 138
Age : 40 Gender : Male
Photo Available

702 ALJ1125160
Name : Namarda Sonaji Jadhav
Husband's Name: Sonaji Jadhav
House Number : 139
Age : 65 Gender : Female
Photo Available

703 ALJ6964829
Name : Sadanand Sonaji Jadhav
Father's Name: Sonaji Jadhav
House Number : 139
Age : 31 Gender : Male
Photo Available

704 ALJ0220993
Name : Suyarbhan Ganpat Makasar
Father's Name: Ganpat Makasar
House Number : 140
Age : 60 Gender : Male
Photo Available

705 ALJ0221002
Name : Lata Suyarbhan Makasar
Husband's Name: Suyarbhan Makasar
House Number : 140
Age : 55 Gender : Female
Photo Available

706 ALJ6137442
Name : Sunil Suryabhan Makasar
Father's Name: Suryabhan Makasar
House Number : 140
Age : 35 Gender : Male
Photo Available

707 ALJ6037873
Name : Kalpana Suryabhan Makasar
Father's Name: Suryabhan Makasar
House Number : 140
Age : 34 Gender : Female
Photo Available

708 ALJ1605062
Name : RUSHIKESH BHAGWAN DOUND
Father's Name: BHAGWAN DOUND
House Number : 141
Age : 25 Gender : Male
Photo Available

709 ALJ1125186
Name : Manohar Vithoba Makasar
Father's Name: Vithoba Makasar
House Number : 141
Age : 60 Gender : Male
Photo Available

710 ALJ1125194
Name : Shivaganga Manohar Makasar
Husband's Name: Manohar Makasar
House Number : 141
Age : 55 Gender : Female
Photo Available

711 ALJ1554591
Name : Rahul Manohar Makasar
Father's Name: Manohar Makasar
House Number : 141
Age : 36 Gender : Male
Photo Available

712 ALJ0221044
Name : Radha Bai Bhaskar Shingare
Husband's Name: Bhaskar Shingare
House Number : 142
Age : 66 Gender : Female
Photo Available

713 HMM0991943
Name : Dinkar Bhaskar Shingare
Others: Bhaskar Shingare
House Number : 142
Age : 53 Gender : Male
Photo Available

714 HMM0991661
Name : Savita Dinkar Shingare
Husband's Name: Dinkar Shingare
House Number : 142
Age : 42 Gender : Female
Photo Available

715 HMM1002328
Name : Sujata Madhukar Shingare
Husband's Name: Madhukar Shingare
House Number : 142
Age : 40 Gender : Female
Photo Available

716 ALJ6730410
Name : VIKAS BHIKAJI KADAM
Father's Name: BHIKAJI KADAM
House Number : 143
Age : 32 Gender : Male
Photo Available

717 ALJ1125202
Name : Yamuna Bhikaji Kadam
Husband's Name: Bhikaji Kadam
House Number : 143
Age : 65 Gender : Female
Photo Available

718 ALJ0221070
Name : Gulab Rao Bandu Jadhav
Father's Name: Bandu Jadhav
House Number : 144
Age : 65 Gender : Male
Photo Available

719 ALJ0221080
Name : Annapurna Gulab Jadhav
Husband's Name: Gulab Jadhav
House Number : 144
Age : 60 Gender : Female
Photo Available

720 ALJ6964845
Name : Pratap Bandu Jadhav
Father's Name: Bandu Jadhav
House Number : 144
Age : 57 Gender : Male
Photo Available

721 ALJ6964878
Name : Mangla Pratap Jadhav
Husband's Name: Pratap Jadhav
House Number : 144
Age : 55 Gender : Female
Photo Available

722 HMM0991950
Name : Rahul Gulab Jadhav
Father's Name: Gulab Jadhav
House Number : 144
Age : 40 Gender : Male
Photo Available

723 ALJ3502184
Name : Sarita Santosh Jadhav
Father's Name: Santosh Jadhav
House Number : 144
Age : 38 Gender : Female
Photo Available

724 ALJ9875642
Name : SAPNA JADHAV
Husband's Name: RAHUL JADHAV
House Number : 144
Age : 34 Gender : Female
Photo Available

725 ALJ6964837
Name : Vikrant Pratap Jadhav
Father's Name: Pratap Jadhav
House Number : 144
Age : 31 Gender : Male
Photo Available

726 ALJ1125228
Name : Suman Prakash Jadhav
Husband's Name: Prakash Jadhav
House Number : 145
Age : 55 Gender : Female
Photo Available

727 ALJ1544345
Name : Rajaram Jeeja Jadhav
Father's Name: Jeeja Jadhav
House Number : 146
Age : 54 Gender : Male
Photo Available

728 ALJ1125244
Name : Vilas. Jeeja Jadhav
Father's Name: Jeeja Jadhav
House Number : 146
Age : 52 Gender : Male
Photo Available

729 HMM0992164
Name : Kalpana Raju Jadhav
Husband's Name: Raju Jadhav
House Number : 146
Age : 50 Gender : Female
Photo Available

730 ALJ6964753
Name : Manisha vilas Jadhav
Husband's Name: vilas Jadhav
House Number : 146
Age : 38 Gender : Female
Photo Available

731 ALJ4604765
Name : RESHMA MADAN KHARAT
Father's Name: Jeeja Jadhav
House Number : 146
Age : 46 Gender : Female
Photo Available

732 ALJ6864151
Name : VIKAS MADAN KHARAT
Father's Name: MADAN KHARAT
House Number : 146
Age : 30 Gender : Male
Photo Available

733 ALJ1125277
Name : Vijay Bhaskar Jadhav
Father's Name: Bhaskar Jadhav
House Number : 147
Age : 55 Gender : Male
Photo Available

734 ALJ1125285
Name : Kalinda Vijay Jadhav
Husband's Name: Vijay Jadhav
House Number : 147
Age : 50 Gender : Female
Photo Available

735 ALJ7023450
Name : MAGESH VIJAY JADHAV
Father's Name: VIJAY JADHAV
House Number : 147
Age : 30 Gender : Male
Photo Available

736 HMM0991810
Name : Kishor Radhakisan Kharat
Father's Name: Chandrakala Radhakisan Kharat
House Number : 150
Age : 42 Gender : Male
Photo Available

737 ALJ6730444
Name : BEBINANDA KISHOR KHARAT
Husband's Name: KISHOR KHARAT
House Number : 150
Age : 39 Gender : Female
Photo Available

738 ALJ1125301
Name : Trimbak Sakharam. Gadhave
Father's Name: Sakharam. Gadhave
House Number : 151
Age : 70 Gender : Male
Photo Available

739 ALJ1125319
Name : Haubai Trimbak Gadhave
Husband's Name: Trimbak Gadhave
House Number : 151
Age : 65 Gender : Female
Photo Available

740 HMM1002856
Name : Ganesh Trayambak Gadhave
Father's Name: Trayambak Gadhave
House Number : 151
Age : 38 Gender : Male
Photo Available

741 ALJ3502192
Name : Namdev Triyambak Gadhave
Father's Name: Triyambak Gadhave
House Number : 151
Age : 36 Gender : Male
Photo Available

742 ALJ9688904
Name : VIDYA NAMDEO GADHVE
Husband's Name: NAMDEO GADHVE
House Number : 151
Age : 32 Gender : Female
Photo Available

743 ALJ1125335
Name : Bhimrao Sampat Gadhave
Father's Name: Sampat Gadhave
House Number : 152
Age : 75 Gender : Male
Photo Available

744 ALJ1125327
Name : Sakharam. Bhimrao Gadhave
Father's Name: Bhimrao Gadhave
House Number : 152
Age : 55 Gender : Male
Photo Available

745 HMM0991695
Name : Vandana Sakharam. Gadhave
Husband's Name: Sakharam. Gadhave
House Number : 152
Age : 50 Gender : Female
Photo Available

746 ALJ1443365
Name : Savita Gadhave
Husband's Name: Nilesh Gadhave
House Number : 152
Age : 30 Gender : Female
Photo Available

747 ALJ9909664
Name : Shubham Gadhave
Father's Name: Sakharam Gadhave
House Number : 152
Age : 26 Gender : Male
Photo Available

748 ALJ9688854
Name : NILESH SAKHARAM GADHVE
Father's Name: SAKHARAM GADHVE
House Number : 152
Age : 30 Gender : Male
Photo Available

749 ALJ9724972
Name : VISHAL SANJAY GADHVE
Father's Name: SANJAY GADHVE
House Number : 152
Age : 27 Gender : Male
Photo Available

750 ALJ6360259
Name : Manda Ramadas. Dahatonde
Husband's Name: Ramadas. Dahatonde
House Number : 153
Age : 56 Gender : Female
Photo Available

751 ALJ7913239
Name : Raju Ramdas Dahatonde
Father's Name: Ramdas Dahatonde
House Number : 153
Age : 37 Gender : Male
Photo Available

752 HMM0992578
Name : Bhanudas. Dagdu Dahatonde
Father's Name: Dagdu Dahatonde
House Number : 154
Age : 55 Gender : Male
Photo Available

753 HMM0992735
Name : Ramkala Bhanudas Dahatonde
Husband's Name: Bhanudas Dahatonde
House Number : 154
Age : 50 Gender : Female
Photo Available

754 HMM0991711
Name : Amol Bhanudas Dahatonde
Father's Name: Bhanudas Dahatonde
House Number : 154
Age : 38 Gender : Male
Photo Available

755 HMM1002765
Name : Eknath Gorakhnath Dhayade
Father's Name: Gorakhnath Dhayade
House Number : 155
Age : 41 Gender : Male
Photo Available

756 ALJ6360275
Name : Bhanudas Gorakhnath Dhayde
Father's Name: Gorakhnath Ghayake
House Number : 155
Age : 36 Gender : Male
Photo Available

757 ALJ0221278
Name : Yashoda Gorakhnath Ghayade
Husband's Name: Gorakhnath Ghayade
House Number : 155
Age : 65 Gender : Female
Photo Available

758 ALJ9688920
Name : GANESH SAHEBRAO KADAM
Father's Name: SAHEBRAO KADA
House Number : 156
Age : 33 Gender : Male
Photo Available

759 ALJ0221288
Name : Sahebrao Vishnu Kadam
Father's Name: Vishnu Kadam
House Number : 156
Age : 60 Gender : Male
Photo Available

760 ALJ1125376
Name : Chandrakala Radhakisan Kharat
Husband's Name: Radhakisan Kharat
House Number : 156
Age : 60 Gender : Female
Photo Available

761 ALJ6730295
Name : GAJANAN RADHAKISAN KHARAT
Father's Name: RADHAKISAN KHARAT
House Number : 156
Age : 39 Gender : Male
Photo Available

762 ALJ6730303
Name : RAMESH RADHAKISAN KHARAT
Father's Name: RADHAKISAN KHARAT
House Number : 156
Age : 38 Gender : Male
Photo Available

763 ALJ9629577
Name : RITU RAMESH KHARAT
Husband's Name: RAMESH KHARAT
House Number : 156
Age : 27 Gender : Female
Photo Available

764 ALJ6730352
Name : SANTOSH MADHUKAR SALVE
Father's Name: MADHUKAR SALVE
House Number : 156
Age : 32 Gender : Male
Photo Available

765 HMM0991638
Name : Mathurabai Madhukar Salve
Husband's Name: Madhukar Salve
House Number : 156 A
Age : 54 Gender : Female
Photo Available

766 ALJ1125384
Name : Keshar Sahebrao Kadam
Husband's Name: Sahebrao Kadam
House Number : 157
Age : 55 Gender : Female
Photo Available

767 ALJ1125392
Name : Prakash Saluba Gadhave
Father's Name: Saluba Gadhave
House Number : 158
Age : 55 Gender : Male
Photo Available

768 ALJ1125400
Name : Parvati Prakash Gadhave
Husband's Name: Prakash Gadhave
House Number : 158
Age : 50 Gender : Female
Photo Available

769 HMM0992990
Name : Ranjana Dattatreya Gadhave
Husband's Name: Dattatreya Gadhave
House Number : 158
Age : 42 Gender : Female
Photo Available

770 ALJ7050149
Name : JAGDHISH PRAKASH GADHVE
Father's Name: PRAKASH GADHVE
House Number : 158
Age : 28 Gender : Male
Photo Available

771 ALJ4604757
Name : Prayagbai Balaji Gadhave
Husband's Name: Balaji Gadhave
House Number : 159
Age : 75 Gender : Female
Photo Available

772 ALJ1125418
Name : Dinkar Balaji Gadhave
Father's Name: Balaji Gadhave
House Number : 159
Age : 55 Gender : Male
Photo Available

773 ALJ1125426
Name : Suman Dinkar Gadhave
Husband's Name: Dinkar Gadhave
House Number : 159
Age : 50 Gender : Female
Photo Available

774 HMM0991687
Name : Susheela Madhukar Gadhave
Husband's Name: Madhukar Gadhave
House Number : 159
Age : 45 Gender : Female
Photo Available

775 ALJ9715319
Name : VIKAS DINKAR GADHVE
Father's Name: DINKAR GADHVE
House Number : 159
Age : 31 Gender : Male
Photo Available

776 ALJ7050255
Name : DIPAK MADHUKAR GADHVE
Father's Name: MADHUKAR GADHVE
House Number : 159
Age : 27 Gender : Male
Photo Available

777 ALJ9688888
Name : SACHIN DINKAR GADHVE
Father's Name: DINKAR GADHVE
House Number : 159
Age : 27 Gender : Male
Photo Available

778 ALJ4604625
Name : Deubai Mohan Ingle
Husband's Name: Mohan Ingle
House Number : 160
Age : 58 Gender : Female
Photo Available

779 ALJ0221367
Name : Bhimrao Mahadu Jadhav
Father's Name: Mahadu Jadhav
House Number : 160
Age : 75 Gender : Male
Photo Available

780 ALJ0221377
Name : Keshar Bhimrao Jadhav
Husband's Name: Bhimrao Jadhav
House Number : 160
Age : 70 Gender : Female
Photo Available

781 HMM1002864
Name : Saraswati Sadashiv Dhayade
Husband's Name: Sadashiv Dhayade
House Number : 161
Age : 64 Gender : Female
Photo Available

782 ALJ0221408
Name : Haribhau Paraji Shere
Father's Name: Paraji Shere
House Number : 162
Age : 75 Gender : Male
Photo Available

783 HMM0992453
Name : Taramati Haribhau Shere
Husband's Name: Haribhau Shere
House Number : 162
Age : 70 Gender : Female
Photo Available

784 ALJ0221416
Name : Arun Haribhau Shere
Father's Name: Haribhau Shere
House Number : 162
Age : 48 Gender : Male
Photo Available

785 HMM0991794
Name : Santosh Haribhau Shere
Father's Name: Haribhau Shere
House Number : 162
Age : 47 Gender : Male
Photo Available

786 HMM1002401
Name : Raju Haribhau Shere
Others: Haribhau Shere
House Number : 162
Age : 42 Gender : Male
Photo Available

787 HMM0992081
Name : Sangeeta Santosh Shere
Husband's Name: Santosh Shere
House Number : 162
Age : 40 Gender : Female
Photo Available

788 ALJ6730329
Name : SAVITA RAJU SHERE
Husband's Name: RAJU SHERE
House Number : 162
Age : 38 Gender : Female
Photo Available

789 ALJ0221424
Name : Mamtajee Manik Rao Tekale
Father's Name: Manik Rao Tekale
House Number : 163
Age : 75 Gender : Male
Photo Available

790 ALJ0221432
Name : Kushivata Rmamataji Tekale
Husband's Name: Mamtajee Tekale
House Number : 163
Age : 70 Gender : Female
Photo Available

791 HMM0991786
Name : Santosh Mamtajee Tekale
Father's Name: Mamtajee Tekale
House Number : 163
Age : 45 Gender : Male
Photo Available

792 HMM0991653
Name : Vanita Santosh Tekale
Husband's Name: Vanita Santosh Tekale
House Number : 163
Age : 45 Gender : Female
Photo Available

793 ALJ1125459
Name : Santosh Dagdu Dahatonde
Father's Name: Dagdu Dahatonde
House Number : 164
Age : 70 Gender : Male
Photo Available

794 ALJ0221456
Name : Shakuntala Santosh Dahatonde
Husband's Name: Santosh Dahatonde
House Number : 164
Age : 65 Gender : Female
Photo Available

795 ALJ4604658
Name : Kesar Narayan Dahatonde
Husband's Name: Narayan Dahatonde
House Number : 164
Age : 38 Gender : Female
Photo Available

796 ALJ0221476
Name : Sarangdhar Manik Rao Bhagile
Father's Name: Manik Rao Bhagile
House Number : 165
Age : 55 Gender : Male
Photo Available

797 HMM0992206
Name : Gayabai Sarangdhar Bhagile
Husband's Name: Sarangdhar Bhagile
House Number : 165
Age : 50 Gender : Female
Photo Available

798 ALJ9797523
Name : JAYSHREE BHAGILE
Husband's Name: ARUN BHAGILE
House Number : 165
Age : 31 Gender : Female
Photo Available

799 HMM0992396
Name : Savita Arun Shere
Husband's Name: Arun Shere
House Number : 165
Age : 45 Gender : Female
Photo Available

800 ALJ1125467
Name : Digambar Manik Rao Bhagile
Father's Name: Manik Rao Bhagile
House Number : 166
Age : 60 Gender : Male
Photo Available

801 ALJ9798547
Name : NAGESHWAR DIGAMBAR BHAGILE
Father's Name: DIGAMBAR BHAGILE
House Number : 166
Age : 27 Gender : Male
Photo Available

802 ALJ1668185
Name : ANIKET JADHAV
Father's Name: UTTAM JADHAV
House Number : 166
Age : 24 Gender : Male
Photo Available

803 HMM0991802
Name : Parmeshwar Sahebrao Tekale
Father's Name: Sahebrao Tekale
House Number : 168
Age : 40 Gender : Male
Photo Available

804 ALJ0221555
Name : Ashok Himmatrao Tekale
Father's Name: Himmatrao Tekale
House Number : 169
Age : 55 Gender : Male
Photo Available

805 ALJ1125509
Name : Kaushal Ashok Tekale
Husband's Name: Ashok Tekale
House Number : 169
Age : 50 Gender : Female
Photo Available

806 ALJ1125517
Name : Sharadas. Manik Rao Mhaske
Father's Name: Manik Rao Mhaske
House Number : 171
Age : 60 Gender : Male
Photo Available

807 ALJ6964720
Name : Ganesh Shardas Mhaske
Father's Name: Shardas Mhaske
House Number : 171
Age : 30 Gender : Male
Photo Available

808 ALJ1125525
Name : Dagduba Ramkisan Gadhave
Father's Name: Ramkisan Gadhave
House Number : 172
Age : 75 Gender : Male
Photo Available

809 ALJ1125533
Name : Kaushalabai Dagduba Gadhave
Husband's Name: Dagduba Gadhave
House Number : 172
Age : 70 Gender : Female
Photo Available

810 ALJ0221622
Name : Uttamrao Ramkisan Gadhave
Father's Name: Ramkisan Gadhave
House Number : 172
Age : 70 Gender : Male
Photo Available

811 ALJ0221630
Name : Shantabai Uttamrao Gadhave
Husband's Name: Uttamrao Gadhave
House Number : 172
Age : 65 Gender : Female
Photo Available

812 ALJ1125541
Name : Madhav Rao Dagduba Gadhave
Father's Name: Dagduba Gadhave
House Number : 172
Age : 52 Gender : Male
Photo Available

813 HMM0991844
Name : Sangeeta Madhav Rao Gadhave
Husband's Name: Madhav Rao Gadhave
House Number : 172
Age : 50 Gender : Female
Photo Available

814 ALJ6137517
Name : Ganesh Uttamrao Gadhave
Father's Name: Uttamrao Gadhave
House Number : 172
Age : 37 Gender : Male
Photo Available

815 ALJ6905657
Name : VAISHALI GANESH GADHVE
Husband's Name: GANESH GADHVE
House Number : 172
Age : 34 Gender : Female
Photo Available

816 ALJ9688896
Name : KAILAS MADHAV GADHVE
Father's Name: MADHAV GADHVE
House Number : 172
Age : 28 Gender : Male
Photo Available

817 ALJ1125566
Name : Devidas. Ram Singh Adhav
Father's Name: Ram Singh Adhav
House Number : 173
Age : 60 Gender : Male
Photo Available

818 ALJ1125574
Name : Manda Devidas. Adhav
Husband's Name: Devidas. Adhav
House Number : 173
Age : 55 Gender : Female
Photo Available

819 ALJ1125582
Name : Kamal Muktaram. Gadhave
Father's Name: Muktaram. Gadhave
House Number : 175
Age : 48 Gender : Female
Photo Available

820 ALJ6137525
Name : Vimal Uttam Vachhalabai Muktaram Shelke
Husband's Name: Vachhalabai Muktaram Gadhave
House Number : 175
Age : 50 Gender : Female
Photo Available

821 ALJ1125608
Name : Chaturabai Prahlad Nagre
Husband's Name: Prahlad Nagre
House Number : 176
Age : 55 Gender : Female
Photo Available

822 ALJ0221739
Name : Dagdabai Kundlik Mante
Husband's Name: Kundlik Mante
House Number : 178
Age : 70 Gender : Female
Photo Available

823 ALJ0221747
Name : Jagannath Kundlik Mante
Father's Name: Kundlik Mante
House Number : 178
Age : 70 Gender : Male
Photo Available

824 ALJ0221753
Name : Parvati Jagannath Mante
Husband's Name: Jagannath Mante
House Number : 178
Age : 65 Gender : Female
Photo Available

825 HMM0991562
Name : Shivaganga Chhagan Mante
Husband's Name: Chhagan Mante
House Number : 178
Age : 47 Gender : Female
Photo Available

826 ALJ6864235
Name : GAJENDRA JAGANNATH MANTE
Father's Name: JAGANNATH MANTE
House Number : 178
Age : 31 Gender : Male
Photo Available

827 ALJ7050156
Name : POONAM CHAGAN MANTE
Father's Name: CHAGAN MANTE
House Number : 178
Age : 28 Gender : Female
Photo Available

828 ALJ1125624
Name : Dropatabai Bhikaji Mundhe
Husband's Name: Bhikaji Mundhe
House Number : 179
Age : 84 Gender : Female
Photo Available

829 ALJ1125632
Name : Suresh Bhikaji Mundhe
Father's Name: Bhikaji Mundhe
House Number : 179
Age : 50 Gender : Male
Photo Available

830 HMM1002393
Name : Bhagwan Bhikaji Mundhe
Father's Name: Bhikaji Mundhe
House Number : 179
Age : 45 Gender : Male
Photo Available

831 ALJ6360283
Name : Meena Suresh Mundhe
Husband's Name: Suresh Mundhe
House Number : 179
Age : 46 Gender : Female
Photo Available

832 ALJ6360291
Name : Santosh Bhikaji Mundhe
Father's Name: Bhikaji Mundhe
House Number : 179
Age : 44 Gender : Male
Photo Available

833 ALJ3502200
Name : Chandrabhaga Santosh Mundhe
Husband's Name: Santosh Mundhe
House Number : 179
Age : 37 Gender : Female
Photo Available

834 ALJ7023310
Name : Ajay Suresh Mundhe
Father's Name: Suresh Mundhe
House Number : 179
Age : 28 Gender : Male
Photo Available

835 ALJ0221793
Name : Geeta Sonaji Patole
Husband's Name: Sonaji Patole
House Number : 180
Age : 60 Gender : Female
Photo Available

836 ALJ6964738
Name : Alka Anil Patole
Husband's Name: Anil Patole
House Number : 180
Age : 38 Gender : Female
Photo Available

837 ALJ4604617
Name : Anil Sonaji Patole
Father's Name: Sonaji Patole
House Number : 180
Age : 36 Gender : Male
Photo Available

838 ALJ6864250
Name : MANDA SUNIL PATOLE
Husband's Name: SUNIL PATOLE
House Number : 180
Age : 37 Gender : Female
Photo Available

839 ALJ6864219
Name : SUNIL SONAJI PATOLE
Father's Name: SONAJI PATOLE
House Number : 180
Age : 31 Gender : Male
Photo Available

840 HMM0225714
Name : Prakash Kundlik Patole
Father's Name: Kundlik Patole
House Number : 181
Age : 60 Gender : Male
Photo Available

841 ALJ0221804
Name : Mandabai Prakash Patole
Husband's Name: Prakash Patole
House Number : 181
Age : 55 Gender : Female
Photo Available

842 HMM1002674
Name : Sandeep Prakash Patole
Father's Name: Prakash Patole
House Number : 181
Age : 42 Gender : Male
Photo Available

843 HMM1002682
Name : Dilip Prakash Patole
Father's Name: Prakash Patole
House Number : 181
Age : 40 Gender : Male
Photo Available

844 ALJ6730493
Name : MEERA DILIP PATOLE
Husband's Name: DILIP PATOLE
House Number : 181
Age : 35 Gender : Female
Photo Available

845 ALJ6864110
Name : SHANTA RAJU AVCHAR
Husband's Name: RAJU AVCHAR
House Number : 182
Age : 42 Gender : Female
Photo Available

846 ALJ0221820
Name : Ramadas. Ukarda Patole
Father's Name: Ukarda Patole
House Number : 183
Age : 75 Gender : Male
Photo Available

847 ALJ0221838
Name : Yashoda Ramadas. Patole
Husband's Name: Ramadas. Patole
House Number : 183
Age : 65 Gender : Female
Photo Available

848 HMM1002369
Name : Rajendra Ramadas. Patole
Father's Name: Ramadas. Patole
House Number : 183
Age : 47 Gender : Male
Photo Available

849 ALJ4604609
Name : Anjana Rajendr Patole
Husband's Name: Rajendr Patole
House Number : 183
Age : 40 Gender : Female
Photo Available

850 ALJ6137541
Name : Gajanan Ramdas Patole
Father's Name: Ramdas Patole
House Number : 183
Age : 36 Gender : Male
Photo Available

851 ALJ6730477
Name : SONALI GAJANAN PATOLE
Husband's Name: GAJANAN PATOLE
House Number : 183
Age : 35 Gender : Female
Photo Available

852 ALJ6864193
Name : ALKA KARHARI SALVE
Husband's Name: KARHARI SALVE
House Number : 183
Age : 39 Gender : Female
Photo Available

853 ALJ1125640
Name : Yamuna Trimbak Mante
Husband's Name: Trimbak Mante
House Number : 185
Age : 79 Gender : Female
Photo Available

854 ALJ1125657
Name : Vithoba Trimbak Mante
Father's Name: Trimbak Mante
House Number : 185
Age : 60 Gender : Male
Photo Available

855 ALJ1125665
Name : Indu Vithoba Mante
Husband's Name: Vithoba Mante
House Number : 185
Age : 55 Gender : Female
Photo Available

856 HMM0992024
Name : Vishnu Vithoba Mante
Father's Name: Vithoba Mante
House Number : 185
Age : 38 Gender : Male
Photo Available

857 HMM1002518
Name : Bhagwan Vithoba Mante
Father's Name: Vithoba Mante
House Number : 185
Age : 37 Gender : Male
Photo Available

858 ALJ6730287
Name : ARUN VITHOBA MANTE
Father's Name: VITHOBA MANTE
House Number : 185
Age : 37 Gender : Male
Photo Available

859 ALJ9688789
Name : GITA VISHNU MANTE
Husband's Name: VISHNU MANTE
House Number : 185
Age : 38 Gender : Female
Photo Available

860 ALJ7023518
Name : SAGAR BHAGWAN MANTE
Husband's Name: BHAGWAN MANTE
House Number : 185
Age : 34 Gender : Female
Photo Available

861 ALJ9688912
Name : KALPANA ARUN MANTE
Father's Name: ARUN MANTE
House Number : 185
Age : 28 Gender : Female
Photo Available

862 ALJ0221892
Name : Gyandev Bhaurao Tekale
Father's Name: Bhaurao Tekale
House Number : 186
Age : 70 Gender : Male
Photo Available

863 ALJ0221903
Name : Chandrakala Gyandev Tekale
Husband's Name: Gyandev Tekale
House Number : 186
Age : 65 Gender : Female
Photo Available

864 ALJ1125673
Name : Ram Rao Bhaurao Tekale
Father's Name: Bhaurao Tekale
House Number : 186
Age : 65 Gender : Male
Photo Available

865 ALJ1125681
Name : Renuka Ram Rao Tekale
Husband's Name: Ram Rao Tekale
House Number : 186
Age : 60 Gender : Female
Photo Available

866 ALJ1125699
Name : Sharadas. Bhaurao Tekale
Father's Name: Bhaurao Tekale
House Number : 186
Age : 60 Gender : Male
Photo Available

867 ALJ1125707
Name : Kanta Sharadas. Tekale
Husband's Name: Sharadas. Tekale
House Number : 186
Age : 55 Gender : Female
Photo Available

868 ALJ9900671
Name : DATTATRAY TEKALE
Father's Name: DNYANDEV TEKALE
House Number : 186
Age : 26 Gender : Male
Photo Available

869 ALJ1125723
Name : Godavari Laxman Nagre
Husband's Name: Laxman Nagre
House Number : 187
Age : 70 Gender : Female
Photo Available

870 ALJ1125731
Name : Bhagwan Laxman Nagre
Father's Name: Laxman Nagre
House Number : 187
Age : 55 Gender : Male
Photo Available

871 ALJ1125749
Name : Mangla Bhagwan Nagre
Husband's Name: Bhagwan Nagre
House Number : 187
Age : 50 Gender : Female
Photo Available

872 HMM1002336
Name : Ratnamala Ramdas Nagre
Husband's Name: Ramdas Nagre
House Number : 187
Age : 40 Gender : Female
Photo Available

873 ALJ7050164
Name : UMESH BHAGWAN NAGRE
Father's Name: BHAGWAN NAGRE
House Number : 187
Age : 28 Gender : Male
Photo Available

874 ALJ0222000
Name : Shankar Satvajee Nagre
Father's Name: Satvajee Nagre
House Number : 188
Age : 70 Gender : Male
Photo Available

875 ALJ0222026
Name : Vishnu Shankar Nagre
Father's Name: Shankar Nagre
House Number : 188
Age : 52 Gender : Male
Photo Available

876 ALJ9693409
Name : Lanka Vishnu Nagre
Father's Name: Vishnu Nagre
House Number : 188
Age : 48 Gender : Male
Photo Available

877 ALJ9725011
Name : SHAMSUNDAR VISHNU NAGRE
Father's Name: VISHNU NAGRE
House Number : 188
Age : 27 Gender : Male
Photo Available

878 ALJ0222058
Name : Bhagaji Trimbak Nagre
Father's Name: Trimbak Nagre
House Number : 189
Age : 55 Gender : Male
Photo Available

879 HMM1003037
Name : Gajanan Trimbak Nagre
Father's Name: Trimbak Nagre
House Number : 189
Age : 52 Gender : Male
Photo Available

880 ALJ0222068
Name : Lanka Bhagaji Nagre
Husband's Name: Bhagaji Nagre
House Number : 189
Age : 51 Gender : Female
Photo Available

881 ALJ0222078
Name : Sunita Gajanan Nagre
Husband's Name: Gajanan Nagre
House Number : 189
Age : 48 Gender : Female
Photo Available

882 ALJ6864177
Name : SANDIP BHAGAJI NAGRE
Father's Name: BHAGAJI NAGRE
House Number : 189
Age : 31 Gender : Male
Photo Available

883 ALJ0222088
Name : Sheshrao Sakharam. Kharat
Father's Name: Sakharam. Kharat
House Number : 190
Age : 75 Gender : Male
Photo Available

884 ALJ0222098
Name : Vdaraka Sheshrao Kharat
Husband's Name: Sheshrao Kharat
House Number : 190
Age : 70 Gender : Female
Photo Available

885 ALJ6137558
Name : Gajanan Sheshrao Kharat
Father's Name: Sheshrao Kharat
House Number : 190
Age : 44 Gender : Male
Photo Available

886 HMM0992313
Name : Jayashri Gajanan Kharat
Husband's Name: Gajanan Kharat
House Number : 190
Age : 42 Gender : Female
Photo Available

887 ALJ9693417
Name : Parmeshwar Nana Kadam
Father's Name: Nana Kadam
House Number : 192
Age : 37 Gender : Male
Photo Available

888 ALJ9693425
Name : Deepak Nana Kadam
Father's Name: Nana Kadam
House Number : 192
Age : 35 Gender : Male
Photo Available

889 ALJ0222125
Name : Nanabhau Kondiba Kadam
Father's Name: Kondiba Kadam
House Number : 192
Age : 55 Gender : Male
Photo Available

890 ALJ0222133
Name : Keshar Nanabhau Kadam
Husband's Name: Nanabhau Kadam
House Number : 192
Age : 50 Gender : Female
Photo Available

891 ALJ0222141
Name : Dinkar Bandu Salve
Father's Name: Bandu Salve
House Number : 193
Age : 60 Gender : Male
Photo Available

892 HMM1002583
Name : Suman Dinkar Salve
Husband's Name: Dinkar Salve
House Number : 193
Age : 55 Gender : Female
Photo Available

893 ALJ6360317
Name : Madhukar Dinkar Salve
Father's Name: Dinkar Salve
House Number : 193
Age : 38 Gender : Male
Photo Available

894 ALJ6360325
Name : Shrikrishna Dinkar Salve
Father's Name: Dinkar Salve
House Number : 193
Age : 37 Gender : Male
Photo Available

895 ALJ6730402
Name : SHANKAR DINKAR SALVE
Father's Name: DINKAR SALVE
House Number : 193
Age : 34 Gender : Male
Photo Available

896 ALJ6730220
Name : DASHRATH DINAKAR SALVE
Father's Name: DINAKAR SALVE
House Number : 193
Age : 32 Gender : Male
Photo Available

897 ALJ9688805
Name : BABITA SHANKAR SALVE
Husband's Name: SHANKAR SALVE
House Number : 193
Age : 31 Gender : Female
Photo Available

898 ALJ4604799
Name : Prakash Bapu Kamble
Others: Pramukh Kamble
House Number : 193b
Age : 64 Gender : Male
Photo Available

899 ALJ4604971
Name : Venubai Prakash Kamble
Husband's Name: Prakash Kamble
House Number : 193b
Age : 59 Gender : Female
Photo Available

900 ALJ1125798
Name : Vimal Eknath Jaybhaye
Husband's Name: Eknath Jaybhaye
House Number : 194
Age : 66 Gender : Female
Photo Available

901 ALJ1125756
Name : Chaturabai Ananda Jaybhaye
Husband's Name: Ananda Jaybhaye
House Number : 194
Age : 60 Gender : Female
Photo Available

902 ALJ1125764
Name : Chandrabhaga Ramadas. Jaybhaye
Husband's Name: Ramadas. Jaybhaye
House Number : 194
Age : 50 Gender : Female
Photo Available

903 HMM0992420
Name : Surekha Pandharinath Jaybhaye
Husband's Name: Pandharinath Jaybhaye
House Number : 194
Age : 45 Gender : Female
Photo Available

904 HMM0992412
Name : Subhadra Rajendra Jaybhaye
Husband's Name: Rajendra Jaybhaye
House Number : 195
Age : 45 Gender : Female
Photo Available

905 ALJ7076367
Name : KIRAN RAJENDRA JAYBHAYE
Father's Name: RAJENDRA JAYBHAYE
House Number : 195
Age : 28 Gender : Male
Photo Available

906 ALJ6137566
Name : Ganesh Atmaram Jaybhaye
Father's Name: Atmaram Jaybhaye
House Number : 196
Age : 37 Gender : Male
Photo Available

907 ALJ7076300
Name : SHIVKANYA GANESH JAYBHAYE
Husband's Name: GANESH JAYBHAYE
House Number : 196
Age : 29 Gender : Female
Photo Available

908 ALJ1125806
Name : Kamal Karbhari Jaybhaye
Husband's Name: Karbhari Jaybhaye
House Number : 197
Age : 75 Gender : Female
Photo Available

909 HMM1003094
Name : Santosh Karbhari Jaybhaye
Father's Name: Karbhari Jaybhaye
House Number : 197
Age : 42 Gender : Male
Photo Available

910 ALJ4604849
Name : Ankush Karbhari Jaybhaye
Father's Name: Karbhari Jaybhaye
House Number : 197
Age : 35 Gender : Male
Photo Available

911 ALJ0222307
Name : Ramesh Bandu Jadhav
Father's Name: Bandu Jaybhaye
House Number : 198
Age : 55 Gender : Male
Photo Available

912 ALJ0222315
Name : Mangala Ramesh Jadhao
Husband's Name: Ramesh Jadhav
House Number : 198
Age : 50 Gender : Female
Photo Available

913 ALJ0222323
Name : Namdev Bhimrao Lahane
Father's Name: Bhimrao Lahane
House Number : 199
Age : 80 Gender : Male
Photo Available

914 ALJ0222349
Name : Ramadas. Namdev Lahane
Father's Name: Namdev Lahane
House Number : 199
Age : 50 Gender : Male
Photo Available

915 HMM0992461
Name : Anjana Ramdas Lahane
Husband's Name: Ramdas Lahane
House Number : 199
Age : 44 Gender : Female
Photo Available

916 HMM1002799
Name : Baburao Bandu Jadhav
Father's Name: Bandu Jadhav
House Number : 200
Age : 75 Gender : Male
Photo Available

917 HMM0991604
Name : Suman Baburao Jadhav
Husband's Name: Baburao Jadhav
House Number : 200
Age : 70 Gender : Female
Photo Available

918 HMM1002542
Name : Bhimrao Baburao Jadhav
Father's Name: Baburao Jadhav
House Number : 200
Age : 40 Gender : Male
Photo Available

919 ALJ7050297
Name : SANGITA BHIMRAO JADHAV
Husband's Name: BHIMRAO JADHAV
House Number : 200
Age : 35 Gender : Female
Photo Available

920 ALJ1554989
Name : Se. Shanorabi Se. Fattu
Husband's Name: Se. Fattu
House Number : 201
Age : 90 Gender : Female
Photo Available

921 ALJ9798182
Name : Aliya Parveen Shaikh Altab
Husband's Name: SHEIKH ALTAB
House Number : 201
Age : 27 Gender : Female
Photo Available

922 ALJ4604872
Name : Se. Abedabi Se. Fareed Abedabi
Husband's Name: Se. Fareed Abedabi
House Number : 201
Age : 70 Gender : Female
Photo Available

923 ALJ0222365
Name : Salim. Fareed Shaikh
Father's Name: Fareed Shaikh
House Number : 201
Age : 55 Gender : Male
Photo Available

924 ALJ9693433
Name : Raisabi Salim. Shaikh
Husband's Name: Salim. Shaikh
House Number : 201
Age : 50 Gender : Female
Photo Available

925 ALJ7050305
Name : MEHMUNA SHAIKH FARID SHAIKH
Husband's Name: SHAIKH FARID SHAIKH
House Number : 201
Age : 44 Gender : Female
Photo Available

926 ALJ6905665
Name : SAZIYA PARVEEN SHAIKH
Husband's Name: SHAIKH ANEES SHAIKH
House Number : 201
Age : 32 Gender : Female
Photo Available

927 ALJ6037808
Name : She Anis She Saleem She
Father's Name: She Saleem She
House Number : 201
Age : 35 Gender : Male
Photo Available

928 ALJ6137582
Name : Samadham Satyabhama Makasakar
Father's Name: Satyabhama Makasakar
House Number : 202
Age : 38 Gender : Male
Photo Available

929 ALJ0222375
Name : Satyabhan Vithoba Makasar
Father's Name: Vithoba Makasar
House Number : 202
Age : 70 Gender : Male
Photo Available

930 ALJ0222385
Name : Pramila Satyabhan Makasar
Husband's Name: Satyabhan Makasar
House Number : 202
Age : 65 Gender : Female
Photo Available

931 ALJ1125863
Name : Gajanan Devidas. Shelke
Father's Name: Devidas. Shelke
House Number : 204
Age : 48 Gender : Male
Photo Available

932 HMM1003227
Name : Rekha Gajanan Shelke
Husband's Name: Gajanan Shelke
House Number : 204
Age : 42 Gender : Female
Photo Available

933 HMM1002740
Name : Sheela Yadav Kharat
Husband's Name: Yadav Kharat
House Number : 205
Age : 41 Gender : Female
Photo Available

934 ALJ6360358
Name : Samadhan Kachruba Kadam
Father's Name: Kachruba Kadam
House Number : 206
Age : 36 Gender : Male
Photo Available

935 ALJ0222454
Name : Kachru Khandu Kadam
Father's Name: Khandu Kadam
House Number : 206
Age : 65 Gender : Male
Photo Available

936 ALJ0222464
Name : Shobha Kachruba Kadam
Husband's Name: Kachruba Kadam
House Number : 206
Age : 60 Gender : Female
Photo Available

937 ALJ0222494
Name : Kaverabai Ashok Doke
Husband's Name: Ashok Doke
House Number : 207
Age : 50 Gender : Female
Photo Available

938 ALJ0222474
Name : Shantabai Kisan Gadhave
Husband's Name: Kisan Gadhave
House Number : 207
Age : 70 Gender : Female
Photo Available

939 HMM0992073
Name : Santosh Kisan Gadhave
Others: Kisan Gadhave
House Number : 207
Age : 45 Gender : Male
Photo Available

940 HMM0992065
Name : Manda Santosh Gadhave
Husband's Name: Santosh Gadhave
House Number : 207
Age : 42 Gender : Female
Photo Available

941 ALJ9689019
Name : GANESH SANTOSH GADHVE
Father's Name: SANTOSH GADHVE
House Number : 207
Age : 27 Gender : Male
Photo Available

942 ALJ0222513
Name : Manda Sakharam. Gadhave
Husband's Name: Sakharam. Gadhave
House Number : 208
Age : 72 Gender : Female
Photo Available

943 ALJ0222539
Name : Karbhari Laxman Gadhave
Father's Name: Laxman Gadhave
House Number : 208
Age : 60 Gender : Male
Photo Available

944 ALJ0222547
Name : Radha Bai Karbhari Gadhave
Husband's Name: Karbhari Gadhave
House Number : 208
Age : 55 Gender : Female
Photo Available

945 ALJ4604930
Name : Sheela Raju Gadhave
Husband's Name: Raju Gadhave
House Number : 208
Age : 50 Gender : Female
Photo Available

946 HMM0992339
Name : Sunita Atmaram Gadhave
Husband's Name: Atmaram Gadhave
House Number : 208
Age : 42 Gender : Female
Photo Available

947 HMM0992271
Name : Sarjerao Karbhari Gadhave
Father's Name: Karbhari Gadhave
House Number : 208
Age : 38 Gender : Male
Photo Available

948 HMM0991984
Name : Vasanta Karbhari Gadhave
Father's Name: Karbhari Gadhave
House Number : 208
Age : 38 Gender : Male
Photo Available

949 ALJ6964746
Name : Pawan Raju Ghadve
Father's Name: Raju Gadhve
House Number : Baygaon khurd
Age : 30 Gender : Male
Photo Available

950 ALJ6137350
Name : Haridas Santosh Dahatonde
Father's Name: Santosh Dahatonde
House Number : 209
Age : 37 Gender : Male
Photo Available

951 ALJ6864359
Name : VANDANA HARIDAS DAHATONDE
Husband's Name: HARIDAS DAHATONDE
House Number : 209
Age : 32 Gender : Female
Photo Available

952 ALJ6137343
Name : Vishnu Bhagwan Jadhav
Father's Name: Bhagwan Jadhav
House Number : 209
Age : 44 Gender : Male
Photo Available

953 ALJ0222573
Name : Sushila Prabhakar Gadhave
Husband's Name: Prabhakar Gadhave
House Number : 210
Age : 70 Gender : Female
Photo Available

954 ALJ0222593
Name : Prayagbai Keshav Rao Kakad
Husband's Name: Keshav Rao Kakad
House Number : 211
Age : 65 Gender : Female
Photo Available

955 HMM1002567
Name : Dinkar Kisan Kakad
Father's Name: Kisan Kakad
House Number : 211
Age : 60 Gender : Male
Photo Available

956 ALJ0222604
Name : Jeejabai Dinkar Kakad
Husband's Name: Dinkar Kakad
House Number : 211
Age : 55 Gender : Female
Photo Available

957 ALJ0222612
Name : Ganesh Keshav Rao Kakad
Father's Name: Keshav Rao Kakad
House Number : 211
Age : 50 Gender : Male
Photo Available

958 ALJ4604773
Name : Sangeeta Ganesh Kakad
Husband's Name: Ganesh Kakad
House Number : 211
Age : 47 Gender : Female
Photo Available

959 HMM1002435
Name : Sandeep Dinkar Kakad
Father's Name: Dinkar Kakad
House Number : 211
Age : 38 Gender : Male
Photo Available

960 ALJ6037881
Name : Prahlad Dinkar Kakad
Father's Name: Dinkar Kakad
House Number : 211
Age : 34 Gender : Male
Photo Available

961 ALJ6864227
Name : AASHISH DINKAR KAKAD
Father's Name: DINKAR KAKAD
House Number : 211
Age : 31 Gender : Male
Photo Available

962 ALJ6864243
Name : JYOTI SANDIP KAKAD
Husband's Name: SANDIP KAKAD
House Number : 211
Age : 32 Gender : Female
Photo Available

963 ALJ0222638
Name : Yamuna Bhanadas. Kakad
Husband's Name: Bhanadas. Kakad
House Number : 212
Age : 75 Gender : Female
Photo Available

964 ALJ1125897
Name : Avachitrao Bhanadas. Kakad
Father's Name: Bhanadas. Kakad
House Number : 212
Age : 60 Gender : Male
Photo Available

965 ALJ1125905
Name : Ranjana Avachitrao Kakad
Husband's Name: Avachitrao Kakad
House Number : 212
Age : 55 Gender : Female
Photo Available

966 ALJ1125913
Name : Madhukar Bhanadas. Kakad
Father's Name: Bhanadas. Kakad
House Number : 212
Age : 55 Gender : Male
Photo Available

967 ALJ1125921
Name : Kushivata Rmadhukar Kakad
Husband's Name: Madhukar Kakad
House Number : 212
Age : 50 Gender : Female
Photo Available

968 ALJ4605051
Name : Sanjivanni Achyutarav Kakad
Father's Name: Achyutarav Kakad
House Number : 212
Age : 36 Gender : Female
Photo Available

969 ALJ6137608
Name : Vikas Madhukar Kakad
Father's Name: Madhukar Kakad
House Number : 212
Age : 37 Gender : Male
Photo Available

970 ALJ1125939
Name : Devbai Uttam. Kakad
Husband's Name: Uttam. Kakad
House Number : 213
Age : 75 Gender : Female
Photo Available

971 ALJ1125947
Name : Baburao Uttam. Kakad
Father's Name: Uttam. Kakad
House Number : 213
Age : 48 Gender : Male
Photo Available

972 HMM0992636
Name : Savita Baburao Kakad
Husband's Name: Baburao Kakad
House Number : 213
Age : 42 Gender : Female
Photo Available

973 HMM0992693
Name : Santosh Uttam Kakad
Others: Uttam Kakad
House Number : 213
Age : 42 Gender : Male
Photo Available

974 HMM0992644
Name : Saraswati Santosh Kakad
Husband's Name: Santosh Kakad
House Number : 213
Age : 38 Gender : Female
Photo Available

975 ALJ7913270
Name : Amol Shriram Tekale
Father's Name: Shriram Tekale
House Number : 213
Age : 35 Gender : Male
Photo Available

976 HMM0992842
Name : Ram Rao Gyanu Kamble
Father's Name: Gyanu Kamble
House Number : 214
Age : 70 Gender : Male
Photo Available

977 HMM0992875
Name : Sudam Ram Rao Kamble
Father's Name: Ram Rao Kamble
House Number : 214
Age : 68 Gender : Male
Photo Available

978 HMM0992883
Name : Gangubai Ram Rao Kamble
Husband's Name: Ram Rao Kamble
House Number : 214
Age : 65 Gender : Female
Photo Available

979 ALJ4604690
Name : Alka Sudam Kamble
Husband's Name: Sudam Kamble
House Number : 214
Age : 38 Gender : Female
Photo Available

980 ALJ0222711
Name : Sukhdev Gaibi Doifode
Father's Name: Gaibi Doifode
House Number : 215
Age : 65 Gender : Male
Photo Available

981 ALJ0222729
Name : Indubai Sukhdev Doifode
Husband's Name: Sukhdev Doifode
House Number : 215
Age : 60 Gender : Female
Photo Available

982 ALJ6864300
Name : SAGAR SUKHDEV DOIPHODE
Father's Name: SUKHDEV DOIPHODE
House Number : 215
Age : 34 Gender : Female
Photo Available

983 ALJ0222737
Name : Gulab Rao Sakharam. Tekale
Father's Name: Sakharam. Tekale
House Number : 216
Age : 75 Gender : Male
Photo Available

984 ALJ0222745
Name : Mandabai Gulab Rao Tekale
Husband's Name: Gulab Rao Tekale
House Number : 216
Age : 65 Gender : Female
Photo Available

985 HMM1003052
Name : Annatha Gulab Rao Tekale
Father's Name: Gulab Rao Tekale
House Number : 216
Age : 41 Gender : Male
Photo Available

986 ALJ4604914
Name : Satyavati Anantha Tekale
Husband's Name: Anantha Tekale
House Number : 216
Age : 35 Gender : Female
Photo Available

987 ALJ1125954
Name : Rameshwar Kisan Kakad
Father's Name: Kisan Kakad
House Number : 217
Age : 70 Gender : Male
Photo Available

988 ALJ1125962
Name : Tulsabai Rameshwar Kakad
Husband's Name: Rameshwar Kakad
House Number : 217
Age : 65 Gender : Female
Photo Available

989 HMM0992255
Name : Shaligram Rameshwar Kakad
Father's Name: Rameshwar Kakad
House Number : 217
Age : 41 Gender : Male
Photo Available

990 ALJ9875675
Name : BHAGIRATHI KAKAD
Husband's Name: SHALIGRAM KAKAD
House Number : 217
Age : 34 Gender : Female
Photo Available

991 ALJ0222781
Name : Vahchhala Karbhari Kakad
Husband's Name: Karbhari Kakad
House Number : 218
Age : 75 Gender : Female
Photo Available

992 ALJ0222791
Name : Subhash Karbhari Kakad
Father's Name: Karbhari Kakad
House Number : 218
Age : 52 Gender : Male
Photo Available

993 ALJ0222802
Name : Jyoti Subhash Kakad
Husband's Name: Subhash Kakad
House Number : 218
Age : 50 Gender : Female
Photo Available

994 ALJ1125970
Name : Badrinath Karbhari Kakad
Father's Name: Karbhari Kakad
House Number : 218
Age : 50 Gender : Male
Photo Available

995 ALJ1125988
Name : Shivanand Karbhari Kakad
Father's Name: Karbhari Kakad
House Number : 218
Age : 48 Gender : Male
Photo Available

996 ALJ4604781
Name : Jyoti Shivanand Kakad
Husband's Name: Shivanand Kakad
House Number : 218
Age : 48 Gender : Female
Photo Available

997 HMM0992214
Name : Sangeeta Badrinath Kakad
Husband's Name: Badrinath Kakad
House Number : 218
Age : 45 Gender : Female
Photo Available

998 ALJ1125996
Name : Devidas. Gangaram. Jadhav
Father's Name: Gangaram. Jadhav
House Number : 219
Age : 70 Gender : Male
Photo Available

999 ALJ1126002
Name : Premila Devidas. Jadhav
Husband's Name: Devidas. Jadhav
House Number : 219
Age : 65 Gender : Female
Photo Available

1000 ALJ1126010
Name : Uttam. Devidas. Jadhav
Father's Name: Devidas. Jadhav
House Number : 219
Age : 50 Gender : Male
Photo Available

1001 ALJ4604864
Name : Indubai Uttam Jadhav
Husband's Name: Uttam Jadhav
House Number : 219
Age : 42 Gender : Female
Photo Available

1002 ALJ0222850
Name : Damodhar Eknath Kakad
Father's Name: Eknath Jadhav
House Number : 220
Age : 60 Gender : Male
Photo Available

1003 ALJ0222860
Name : Shobha Damodhar Kakad
Husband's Name: Damodhar Jadhav
House Number : 220
Age : 55 Gender : Female
Photo Available

1004 ALJ6137616
Name : Gajanan Damodhar Kakad
Father's Name: Damodhar Kakad
House Number : 220
Age : 36 Gender : Male
Photo Available

1005 ALJ9875659
Name : RATNA KAKAD
Husband's Name: GAJANAN KAKAD
House Number : 220
Age : 32 Gender : Female
Photo Available

1006 ALJ1126028
Name : Pratap Eknath Kakad
Father's Name: Eknath Kakad
House Number : 221
Age : 56 Gender : Male
Photo Available

1007 ALJ1126036
Name : Pushpa Pratap Kakad
Husband's Name: Pratap Kakad
House Number : 221
Age : 50 Gender : Female
Photo Available

1008 ALJ9875667
Name : MINAKSHI KAKAD
Father's Name: PAVAN KAKAD
House Number : 221
Age : 28 Gender : Female
Photo Available

1009 ALJ0222890
Name : Gunvanta Laxman Gadhave
Father's Name: Laxman Gadhave
House Number : 222
Age : 62 Gender : Male
Photo Available

1010 ALJ0222901
Name : Balubai Gunvanta Gadhave
Husband's Name: Gunvanta Gadhave
House Number : 222
Age : 55 Gender : Female
Photo Available

1011 ALJ6037790
Name : Damodhar Gunvant Gadhave
Father's Name: Gunvant Gadhave
House Number : 222
Age : 41 Gender : Male
Photo Available

1012 HMM1003128
Name : Kailash Gunvanta Gadhave
Father's Name: Gunvanta Gadhave
House Number : 222
Age : 37 Gender : Male
Photo Available

1013 ALJ1126051
Name : Taramati Nanabhau Gadhave
Husband's Name: Nanabhau Gadhave
House Number : 223
Age : 70 Gender : Female
Photo Available

1014 HMM0992388
Name : Rao Saheb Nanabhau Gadhave
Father's Name: Nanabhau Gadhave
House Number : 223
Age : 49 Gender : Male
Photo Available

1015 HMM0993089
Name : Indubai Rao Saheb Gadhave
Husband's Name: Rao Saheb Gadhave
House Number : 223
Age : 45 Gender : Female
Photo Available

1016 HMM0992362
Name : Rameshwar Nanabhau Gadhave
Father's Name: Nanabhau Gadhave
House Number : 223
Age : 38 Gender : Male
Photo Available

1017 ALJ1126069
Name : Bhimrao Rambhau Gadhave
Father's Name: Rambhau Gadhave
House Number : 224
Age : 80 Gender : Male
Photo Available

1018 ALJ1126077
Name : Radha Bai Bhimrao Gadhave
Husband's Name: Bhimrao Gadhave
House Number : 224
Age : 75 Gender : Female
Photo Available

1019 ALJ1126085
Name : Vishnu Bhimrao Gadhave
Father's Name: Bhimrao Gadhave
House Number : 224
Age : 55 Gender : Male
Photo Available

1020 ALJ1126093
Name : Pushpa Vishnu Gadhave
Husband's Name: Vishnu Gadhave
House Number : 224
Age : 50 Gender : Female
Photo Available

1021 ALJ7023302
Name : Akshay Vishnu Gadhve
Father's Name: Vishnu Gadhve
House Number : 224
Age : 29 Gender : Male
Photo Available

1022 ALJ0222969
Name : Ankush Rambhau Gadhave
Father's Name: Rambhau Gadhave
House Number : 225
Age : 55 Gender : Male
Photo Available

1023 ALJ0222979
Name : Godavari Ankush Gadhave
Husband's Name: Ankush Gadhave
House Number : 225
Age : 50 Gender : Female
Photo Available

1024 ALJ6730469
Name : YOGESH ANKUSH GADHVE
Father's Name: ANKUSH GADHVE
House Number : 225
Age : 37 Gender : Male
Photo Available

1025 ALJ7050362
Name : SUNITA YOGESH GADHVE
Husband's Name: YOGESH GADHVE
House Number : 225
Age : 34 Gender : Female
Photo Available

1026 ALJ0223016
Name : Pandit Mahipat Gadhave
Father's Name: Mahipat Gadhave
House Number : 226
Age : 70 Gender : Male
Photo Available

1027 ALJ1126101
Name : Chandrakala Pandit Gadhave
Husband's Name: Pandit Gadhave
House Number : 226
Age : 65 Gender : Female
Photo Available

1028 HMM0993071
Name : Rekha Ramesh Gadhave
Husband's Name: Ramesh Gadhave
House Number : 226
Age : 42 Gender : Female
Photo Available

1029 ALJ4604880
Name : Rekha Suresh Gadhave
Husband's Name: Suresh Gadhave
House Number : 226
Age : 40 Gender : Female
Photo Available

1030 HMM0993006
Name : Anantha Prahlad Gadhave
Father's Name: Prahlad Gadhave
House Number : 226
Age : 40 Gender : Male
Photo Available

1031 ALJ6360366
Name : Pushpa Anantha Gadhave
Husband's Name: Anantha Gadhave
House Number : 226
Age : 41 Gender : Female
Photo Available

1032 HMM0991976
Name : Suresh Pandit Gadhave
Father's Name: Pandit Gadhave
House Number : 226
Age : 38 Gender : Male
Photo Available

1033 ALJ6137426
Name : Shobha Nanabhau Jadhav
Husband's Name: Nanabhau Jadhav
House Number : 226
Age : 35 Gender : Female
Photo Available

1034 ALJ0223056
Name : Pramod Shankar Jadhav
Father's Name: Shankar Jadhav
House Number : 227
Age : 60 Gender : Male
Photo Available

1035 HMM1003193
Name : Ravindra Pramod Jadhav
Others: Pramod Jadhav
House Number : 227
Age : 42 Gender : Male
Photo Available

1036 HMM1003177
Name : Kaveri Ravindra Jadhav
Husband's Name: Ravindra Jadhav
House Number : 227
Age : 41 Gender : Female
Photo Available

1037 ALJ6730386
Name : MANISHA SUNIL MAKASAR
Husband's Name: SUNIL MAKASAR
House Number : 227
Age : 31 Gender : Female
Photo Available

1038 ALJ6730378
Name : ANIL SURYBHAN MAKASAR
Father's Name: SURYBHAN MAKASAR
House Number : 227
Age : 31 Gender : Male
Photo Available

1039 ALJ7104177
Name : AMRAPALI ANIL MAKASAR
Husband's Name: ANIL MAKASAR
House Number : 227
Age : 30 Gender : Female
Photo Available

1040 ALJ9900705
Name : ARCHANA VANI
Father's Name: VISHNU VANI
House Number : 227
Age : 36 Gender : Female
Photo Available

1041 HMM1003078
Name : Gajanan Prahlad Patole
Father's Name: Prahlad Patole
House Number : 228
Age : 40 Gender : Male
Photo Available

1042 ALJ6864094
Name : ANITA GAJANAN PATOLE
Husband's Name: GAJANAN PATOLE
House Number : 228
Age : 37 Gender : Female
Photo Available

1043 ALJ1555200
Name : Sunita Subhash Jadhav
Husband's Name: Subhash Jadhav
House Number : 229
Age : 40 Gender : Female
Photo Available

1044 ALJ1126135
Name : Shantabai Shriram. Patil
Husband's Name: Shriram. Patil
House Number : 229
Age : 80 Gender : Female
Photo Available

1045 ALJ3502218
Name : Chaturabai Shriram. Patil
Husband's Name: Shriram. Patil
House Number : 229
Age : 70 Gender : Female
Photo Available

1046 HMM0992529
Name : Shrikrishna Shriram. Patil
Father's Name: Shriram. Patil
House Number : 229
Age : 50 Gender : Male
Photo Available

1047 ALJ3502143
Name : Madhuri Sandeep Patil
Husband's Name: Sandeep Patil
House Number : 229
Age : 48 Gender : Female
Photo Available

1048 HMM0992511
Name : Mandodhari Shrikrishna Patil
Husband's Name: Shrikrishna Patil
House Number : 229
Age : 42 Gender : Female
Photo Available

1049 ALJ6864144
Name : MANISHA GOVIND GADHVE
Husband's Name: GOVIND GADHVE
House Number : 230
Age : 31 Gender : Female
Photo Available

1050 ALJ6360374
Name : Bhanudas Arjun Gadhave
Father's Name: Arjun Patil
House Number : 230
Age : 90 Gender : Male
Photo Available

1051 ALJ1126143
Name : Vijay Bhanudas Gadhave
Father's Name: Bhanudas Patil
House Number : 230
Age : 55 Gender : Male
Photo Available

1052 HMM0992297
Name : Anita Vijay Gadhave
Husband's Name: Vijay Patil
House Number : 230
Age : 50 Gender : Female
Photo Available

1053 HMM0992305
Name : Yamuna Jagan Gadhave
Husband's Name: Jagan Patil
House Number : 230
Age : 43 Gender : Female
Photo Available

1054 HMM0993030
Name : Nirmala Sharad Patil
Husband's Name: Sharad Patil
House Number : 230
Age : 42 Gender : Female
Photo Available

1055 ALJ0223131
Name : Shriram. Sakharam. Tekale
Father's Name: Sakharam. Tekale
House Number : 231
Age : 65 Gender : Male
Photo Available

1056 ALJ3502226
Name : Rukhmin Shriram Tekale
Husband's Name: Shriram Tekale
House Number : 231
Age : 60 Gender : Female
Photo Available

1057 ALJ9870296
Name : SHAIKH SABIR
Father's Name: SHAIKH NAZIR
House Number : 231 B
Age : 26 Gender : Male
Photo Available

1058 ALJ6360390
Name : Ram Rao Laxman Bibe
Father's Name: Laxman Bibe
House Number : 232
Age : 75 Gender : Male
Photo Available

1059 HMM1002443
Name : Vijay Ram Rao Bibe
Father's Name: Ram Rao Bibe
House Number : 232
Age : 50 Gender : Male
Photo Available

1060 ALJ1126168
Name : Sunil Ram Rao Bibe
Father's Name: Ram Rao Bibe
House Number : 232
Age : 48 Gender : Male
Photo Available

1061 ALJ9629635
Name : PAVAN SUNIL BIBE
Father's Name: SUNIL BIBE
House Number : 232
Age : 27 Gender : Male
Photo Available

1062 ALJ4604948
Name : Manohar Lakshnan Bibe
Father's Name: Lakshnan Bibe
House Number : 233
Age : 63 Gender : Male
Photo Available

1063 ALJ4605002
Name : Baby Manohar Bibe
Father's Name: Manohar Bibe
House Number : 233
Age : 59 Gender : Male
Photo Available

1064 ALJ1126176
Name : Sugandhabai Narayan Jadhav
Husband's Name: Narayan Jadhav
House Number : 234
Age : 85 Gender : Female
Photo Available

1065 ALJ1126184
Name : Gautam. Narayan Jadhav
Father's Name: Narayan Jadhav
House Number : 234
Age : 65 Gender : Male
Photo Available

1066 ALJ1126192
Name : Savita Gautam Jadhav
Husband's Name: Gautam Jadhav
House Number : 234
Age : 50 Gender : Female
Photo Available

1067 ALJ0223195
Name : Dilip Narayan Jadhav
Father's Name: Narayan Jadhav
House Number : 234
Age : 50 Gender : Male
Photo Available

1068 ALJ7023419
Name : PRAVIN GAUTAM JADHAV
Father's Name: GAUTAM JADHAV
House Number : 234
Age : 29 Gender : Male
Photo Available

1069 ALJ1477827
Name : Jaleena Shaikh
Husband's Name: Akatar Shaikh
House Number : 234
Age : 32 Gender : Female
Photo Available

1070 ALJ1477819
Name : Akatar Shaikh
Father's Name: Baban Shaikh
House Number : 235
Age : 36 Gender : Male
Photo Available

1071 HMM0992792
Name : Dagduba Ambadas Shelke
Others: Ambadas Shelke
House Number : 235
Age : 44 Gender : Male
Photo Available

1072 ALJ7023484
Name : PARVATI DAGDUBA SHELKE
Husband's Name: DAGDUBA SHELKE
House Number : 235
Age : 40 Gender : Female
Photo Available

1073 ALJ9689027
Name : ZAYDABI HABIB PATHAN
Husband's Name: HABIB PATHAN
House Number : 236
Age : 39 Gender : Female
Photo Available

1074 ALJ1554880
Name : Pathan Khajakhon Nurakhon
Others: Nurakhon Bholekhon
House Number : 236b
Age : 59 Gender : Male
Photo Available

1075 HMM1003003
Name : Pathan Aminabi Ajisakhon
Husband's Name: Ajisakhon Nurakhon
House Number : 236b
Age : 49 Gender : Female
Photo Available

1076 ALJ6730253
Name : ANITA SANTOSH DHAVLE
Husband's Name: SANTOSH DHAVLE
House Number : 238
Age : 37 Gender : Female
Photo Available

1077 ALJ1126200
Name : Shenfad Chatur Singh Jadhav
Father's Name: Chatrasing Jadhav
House Number : 238
Age : 65 Gender : Male
Photo Available

1078 ALJ1126218
Name : Kamal Shenfad Jadhav
Husband's Name: Shenafal Jadhav
House Number : 238
Age : 60 Gender : Female
Photo Available

1079 HMM0992750
Name : Ganesh Shenfad Jadhav
Father's Name: Shenfad Jadhav
House Number : 238
Age : 38 Gender : Male
Photo Available

1080 ALJ6864268
Name : NANDLAL SHENFAD JADHAV
Father's Name: SHENFAD JADHAV
House Number : 238
Age : 33 Gender : Female
Photo Available

1081 ALJ7913288
Name : Se. Rasheed Se. Nabi
Others: Pramukh
House Number : 239
Age : 54 Gender : Male
Photo Available

1082 HMM1003136
Name : Se. Rubiyabi Se. Rasheed
Husband's Name: Se. Rasheed Se. Nabi
House Number : 239
Age : 44 Gender : Female
Photo Available

1083 ALJ9688706
Name : ASIF NAZIR SHAIKH
Father's Name: NAZIR SHAIKH
House Number : 239
Age : 28 Gender : Male
Photo Available

1084 HMM0992263
Name : Se. Nazeer Se. Nabi
Father's Name: Najiranabi
House Number : 239 B
Age : 48 Gender : Male
Photo Available

1085 HMM0992172
Name : Se. Jarinabi Se. Nazeer
Husband's Name: Se. Nazeer Se. Nabi
House Number : 239 B
Age : 44 Gender : Female
Photo Available

1086 ALJ9629650
Name : SAJIYAABI SHEKH TAJIM
Husband's Name: SHEKH TAJIM
House Number : 240
Age : 33 Gender : Female
Photo Available

1087 ALJ9629643
Name : SHEKH TAJIM SHEKH KADIR
Father's Name: SHEKH KADIR
House Number : 240
Age : 32 Gender : Male
Photo Available

1088 ALJ9629668
Name : SHEKH NADIM SHEKH KADIR
Father's Name: SHEKH KADIR
House Number : 240
Age : 28 Gender : Male
Photo Available

1089 ALJ9870270
Name : SHAIKH AJIS
Father's Name: SHAIKH KADIR
House Number : 240
Age : 27 Gender : Male
Photo Available

1090 ALJ9870288
Name : SHAIKH AMIR
Father's Name: SHAIKH KADIR
House Number : 240
Age : 26 Gender : Male
Photo Available

1091 HMM1002823
Name : Najinabo Qadir Shaikh
Husband's Name: Qadir Shaikh
House Number : 240
Age : 50 Gender : Female
Photo Available

1092 HMM0992768
Name : Mehmood Se. Hussain
Father's Name: Se. Hussain Se. Usman
House Number : 241
Age : 45 Gender : Male
Photo Available

1093 ALJ7050339
Name : SHAIKH RAFIQ
Father's Name: SHAIKH HUSAIN
House Number : 241
Age : 37 Gender : Male
Photo Available

1094 ALJ0223284
Name : Salimabi Hussain Shaikh
Husband's Name: Hussain Shaikh
House Number : 241
Age : 60 Gender : Female
Photo Available

1095 ALJ7076359
Name : MUMTAJ SH RAFIQ SHAIKH
Husband's Name: SH RAFIQ SHAIKH
House Number : 241
Age : 36 Gender : Female
Photo Available

1096 HMM0992552
Name : Rumashanabi Sanatan Pathan
Husband's Name: Sanatan Pathan
House Number : 242
Age : 72 Gender : Female
Photo Available

1097 ALJ0223294
Name : Nabi Gulab Shaikh
Father's Name: Gulab Shaikh
House Number : 242
Age : 85 Gender : Male
Photo Available

1098 ALJ0223305
Name : Sharifabi Nabi Shaikh
Husband's Name: Nabi Shaikh
House Number : 242
Age : 80 Gender : Female
Photo Available

1099 ALJ1126267
Name : Kaushalya Tejrao Borkar
Husband's Name: Tejrao Borkar
House Number : 243
Age : 70 Gender : Female
Photo Available

1100 ALJ9689035
Name : VARSHA TEJRAO BORKAR
Husband's Name: TEJRAO BORKAR
House Number : 243
Age : 37 Gender : Female
Photo Available

1101 ALJ9688797
Name : GAUTAM PARMESHWAR KADAM
Father's Name: PARMESHWAR KADAM
House Number : 246
Age : 26 Gender : Male
Photo Available

1102 ALJ1126317
Name : Parmeshwar Ashruba Kadam
Father's Name: Ashruba Kadam
House Number : 246
Age : 49 Gender : Male
Photo Available

1103 HMM0992321
Name : Vandana Parmeshwar Kadam
Husband's Name: Parmeshwar Kadam
House Number : 246
Age : 45 Gender : Female
Photo Available

1104 ALJ6864334
Name : SHAIKH MOSEEN SHAIKH
Father's Name: SHAIKH NABBI SHAIKH
House Number : 246
Age : 37 Gender : Male
Photo Available

1105 ALJ6864342
Name : SH SAMEER SHAIKH
Father's Name: SH NABBI SHAIKH
House Number : 246
Age : 33 Gender : Male
Photo Available

1106 ALJ7050321
Name : RESHMABEE SHAIKH SAMEER SHAIKH
Husband's Name: SHAIKH SAMEER SHAIKH
House Number : 246
Age : 29 Gender : Female
Photo Available

1107 ALJ7050313
Name : KARISHMA SH MOSEEN SHAIKH
Husband's Name: SH MOSEEN SHAIKH
House Number : 246
Age : 28 Gender : Female
Photo Available

1108 ALJ9870304
Name : GAUTAM INGLE
Father's Name: UTTAM INGLE
House Number : 247
Age : 26 Gender : Male
Photo Available

1109 ALJ1126309
Name : Shahidabi Nabi Shaikh
Husband's Name: Nabi Shaikh
House Number : 247
Age : 55 Gender : Female
Photo Available

1110 ALJ6137624
Name : Vdaraka Pandurang Kharde
Husband's Name: Pandurang Kharde
House Number : 248
Age : 72 Gender : Female
Photo Available

1111 HMM1002294
Name : Shivhari Pandurang Kharde
Father's Name: Pandurang Kharde
House Number : 248
Age : 54 Gender : Male
Photo Available

1112 ALJ6137632
Name : Kushavata Shivhari Kharde
Husband's Name: Shivhari Kharde
House Number : 248
Age : 52 Gender : Female
Photo Available

1113 HMM0993097
Name : Vishnu Pandurang Kharde
Father's Name: Pandurang Kharde
House Number : 248
Age : 49 Gender : Male
Photo Available

1114 ALJ6137640
Name : Mangla Vishnu Kharde
Father's Name: Vishnu Kharde
House Number : 248
Age : 37 Gender : Female
Photo Available

1115 HMM0992057
Name : Bharat Jaisingh Pawar
Father's Name: Jaisingh Pawar
House Number : 249
Age : 69 Gender : Male
Photo Available

1116 HMM0992404
Name : Nandabai Bharat Pawar
Husband's Name: Bharat Pawar
House Number : 249
Age : 64 Gender : Female
Photo Available

1117 HMM1002385
Name : Ananda Kisan Nagre
Father's Name: Kisan Nagre
House Number : 263
Age : 51 Gender : Male
Photo Available

1118 ALJ1659952
Name : NIKITA GAJENDRA MANTE
Husband's Name: GAJENDRA MANTE
House Number : 317
Age : 24 Gender : Female
Photo Available

1119 ALJ1660869
Name : MAYUR MANOJ MULE
Father's Name: MANOJ DIGAMBER MULE
House Number : 323
Age : 26 Gender : Male
Photo Available

1120 ALJ1616473
Name : Javed Mohammad Shaikh
Father's Name: Mohammad Shaikh
House Number : 345
Age : 23 Gender : Male
Photo Available

1121 ALJ1658418
Name : MUNISA MAMMAD SHAIKH
Husband's Name: MAMMAD SHAIKH
House Number : 456
Age : 36 Gender : Female
Photo Available

1122 ALJ1658459
Name : NISHATABI AASIF SHAIKH
Husband's Name: AASIF SHAIKH
House Number : 556
Age : 23 Gender : Female
Photo Available

1123 ALJ1684133
Name : AVINASH RAVSAHEB GADHAVE
Father's Name: RAVSAHEB GADHAVE
House Number : 562
Age : 27 Gender : Male
Photo Available

1124 ALJ1699412
Name : WALMIK ASHOK DOKE
Father's Name: ASHOK DOKE
House Number : 567
Age : 33 Gender : Male
Photo Available

1125 ALJ1699230
Name : POOJA RAVSAHEB GADHAVE
Father's Name: RAVSAHEB GADHAVE
House Number : 567
Age : 28 Gender : Female
Photo Available

1126 ALJ1696038
Name : SHITAL GAJANAN PATOLE
Husband's Name: GAJANAN PATOLE
House Number : 655
Age : 30 Gender : Female
Photo Available

1127 ALJ1124403
Name : Dhondu Himmatrao Dahatonde
Father's Name: Himmatrao Dahatonde
House Number : 73 1
Age : 65 Gender : Male
Photo Available

1128 ALJ1124411
Name : Ratnamala Dhondu Dahatonde
Husband's Name: Dhondu Dahatonde
House Number : 73 1
Age : 60 Gender : Female
Photo Available

1129 ALJ0219457
Name : Kondu Himmatrao Dahatonde
Father's Name: Himmatrao Dahatonde
House Number : 73 1
Age : 60 Gender : Male
Photo Available

1130 HMM0992941
Name : Vijay Dhondu Dahatonde
Father's Name: Dhondu Dahatonde
House Number : 73 1
Age : 47 Gender : Male
Photo Available

1131 ALJ1126325
Name : Gangubai Digambar Bhagile
Husband's Name: Digambar Bhagile
House Number : 1466
Age : 55 Gender : Female
Photo Available

1132 ALJ1753912
Name : PAWAN TEKALE
Father's Name: SANTOSH TEKALE
House Number : 01
Age : 25 Gender : Male
Photo Available

1133 ALJ1772458
Name : Diksha Kharat
Husband's Name: Vikas Kharat
House Number : 565
Age : 23 Gender : Female
Photo Available

1134 ALJ1772466
Name : Karan Khillare
Father's Name: Mukund Khillare
House Number : 66
Age : 21 Gender : Male
Photo Available

1135 ALJ1774710
Name : Priti Jadhao
Husband's Name: Mangesh Jadhao
House Number : 66
Age : 22 Gender : Female
Photo Available

1136 ALJ1774728
Name : Harshal Doifode
Father's Name: Vinayak Doifode
House Number : 55
Age : 21 Gender : Male
Photo Available

1137 ALJ1775139
Name : Vijayshree Ganesh Jadhav
Husband's Name: Ganesh Jadhav
House Number : 53
Age : 23 Gender : Female
Photo Available

1138 ALJ1775220
Name : Harshal Gadhave
Father's Name: Sharad Gadhave
House Number : 56
Age : 22 Gender : Male
Photo Available

1139 ALJ1775246
Name : Radha Das
Husband's Name: Dnyaneshwar Das
House Number : 54
Age : 25 Gender : Female
Photo Available

1140 ALJ1775303
Name : Vishal Mukunda Khillare
Father's Name: Mukunda Khillare
House Number : 43
Age : 24 Gender : Male
Photo Available

1141 ALJ1775527
Name : Shubham Tekale
Father's Name: Shivanand Tekale
House Number : 456
Age : 21 Gender : Male
Photo Available

1142 ALJ1775642
Name : Pooja Adhave
Husband's Name: Pavan Adhave
House Number : 654
Age : 24 Gender : Female
Photo Available

1143 ALJ1784198
Name : Aniruddha Singare
Father's Name: Dinkar Singare Singare
House Number : 266
Age : 28 Gender : Male
Photo Available

1144 ALJ1784560
Name : Shivani Pandhari Patil
Father's Name: Pandhari Patil
House Number : 54
Age : 22 Gender : Female
Photo Available

1145 ALJ1797455
Name : Rutuja Narayan Kharde
Father's Name: Narayan Kharde
House Number : 55
Age : 21 Gender : Female
Photo Available

1146 ALJ1797463
Name : Yash Bhagwan Mundhe Mundhe
Father's Name: Bhagwan Mundhe
House Number : 73
Age : 21 Gender : Male
Photo Available

1147 ALJ1797471
Name : Nanda Madhukar Kambale
Husband's Name: Madhukar Kambale
House Number : 88
Age : 40 Gender : Female
Photo Available

1148 ALJ1797489
Name : Sandhya Uddhav Ujed Ujed
Husband's Name: Uddhav Ujed
House Number : 75
Age : 38 Gender : Female
Photo Available

1149 ALJ1797497
Name : Mahesh Sudam Kharde Kharde
Father's Name: Sudam Kharde
House Number : 76
Age : 23 Gender : Male
Photo Available

1150 ALJ1797505
Name : Harshal Ramdas Nagre
Father's Name: Ramdas Nagre Nagre
House Number : 75
Age : 22 Gender : Male
Photo Available

1151 ALJ1797513
Name : Abhay Sandip Gadhave
Father's Name: Sandip Gadhave
House Number : 65
Age : 22 Gender : Male
Photo Available

1152 ALJ1797521
Name : Kiran Shrikrushna Gadhave
Father's Name: Shrikrushna Gadhave
House Number : 76
Age : 21 Gender : Male
Photo Available

1153 ALJ1797539
Name : Vishal Uttam Tekale
Father's Name: Uttam Tekale
House Number : 66
Age : 24 Gender : Male
Photo Available

1154 ALJ1797547
Name : Manisha Anil Jaybhaye
Husband's Name: Anil Jaybhaye
House Number : 76
Age : 30 Gender : Female
Photo Available

1155 ALJ1797554
Name : Aniket Santosh Kakad
Father's Name: Santosh Kakad
House Number : 555
Age : 21 Gender : Male
Photo Available

1156 ALJ1797562
Name : Jaya Ganesh Kakad
Husband's Name: Ganesh Kakad Kakad
House Number : 55
Age : 29 Gender : Female
Photo Available

1157 ALJ1797570
Name : Pallavi Jagan Gadhave
Father's Name: Jagan Gadhave Gadhave
House Number : 54
Age : 22 Gender : Female
Photo Available

1158 ALJ1797588
Name : Sumitra Shankar Palve
Husband's Name: Shankar Palve Palve
House Number : 64
Age : 38 Gender : Female
Photo Available

1159 ALJ1797596
Name : Dhanshree Rajendra Kakad
Husband's Name: Rajendra Kakad
House Number : 65
Age : 22 Gender : Female
Photo Available

1160 ALJ1797604
Name : Shantanu Santosh Muley
Father's Name: Santosh Muley Muley
House Number : 66
Age : 25 Gender : Male
Photo Available

1161 ALJ1797612
Name : Vaibhav Santosh Gavande
Father's Name: Santosh Gavande
House Number : 65
Age : 21 Gender : Male
Photo Available

1162 ALJ1797620
Name : Rushikesh Suresh Tekale
Father's Name: Suresh Tekale
House Number : 54
Age : 21 Gender : Male
Photo Available

1163 ALJ1797638
Name : Sima Ganesh Jadhav
Husband's Name: Ganesh Jadhav
House Number : 53
Age : 23 Gender : Female
Photo Available

1164 ALJ1797646
Name : Naj Kalim Shaikh
Husband's Name: Kalim Shaikh
House Number : 754
Age : 21 Gender : Female
Photo Available

1165 ALJ1797653
Name : Hinabi Altab Shaikh
Husband's Name: Altab Shaikh
House Number : 543
Age : 26 Gender : Female
Photo Available

1166 ALJ1797661
Name : Pooja Samadhan Kadam
Husband's Name: Samadhan Kadam
House Number : 75
Age : 27 Gender : Female
Photo Available

1167 ALJ1801505
Name : Ganesh Ananta Gadhave
Father's Name: Anantha Gadhave
House Number : 98
Age : 20 Gender : Male
Photo Available

1168 ALJ1802834
Name : Bhushan Shingare
Father's Name: Madhukar Shingare
House Number : 655
Age : 20 Gender : Male
Photo Available

1169 ALJ1809011
Name : Kavita Ganesh Ujed
Husband's Name: Ganesh Ujed
House Number : 45
Age : 21 Gender : Female
Photo Available

1170 ALJ1809003
Name : Kalyani Kailas Khand
Husband's Name: Kailas Khand
House Number : 345
Age : 23 Gender : Female
Photo Available

1171 ALJ1808997
Name : Swati Akshay Gadhve
Husband's Name: Akshay Gadhve
House Number : 876
Age : 27 Gender : Female
Photo Available

1172 ALJ1820034
Name : Pandharinath Baban Gadhave
Father's Name: Baban Gadhave
House Number : 12
Age : 32 Gender : Male
Photo Available

1173 ALJ1829001
Name : Vandana Dinkar Shingare
Husband's Name: Dinkar Bhaskar Shingare
House Number : 142
Age : 34 Gender : Female
Photo Available

1174 ALJ1852524
Name : GANESH DAHATONDE
Mother's Name: Kesar DAHATONDE
House Number : MN16
Age : 22 Gender : Male
Photo Available

1175 ALJ1879766
Name : PAVAN RAJU AVACHAR AVACHAR
Mother's Name: SHANTA RAJU AVCHAR AVCHAR
House Number : 70
Age : 25 Gender : Male
Photo Available

1176 ALJ1894625
Name : Kanchan Sachin Sonsale
Husband's Name: Sachin Samadhan Sonsale
House Number : Ward
Age : 31 Gender : Female
Photo Available

1177 ALJ1894757
Name : Kiran Ganesh Wagh
Father's Name: Ganesh Madhav Wagh
House Number : 111
Age : 20 Gender : Female
Photo Available

1178 ALJ1894849
Name : Mira Ganesh Wagh
Husband's Name: Ganesh Madhav Wagh
House Number : 111
Age : 38 Gender : Female
Photo Available

1179 ALJ1895002
Name : Ranjana Vinayak Tekale
Husband's Name: Vinayak Vishwanath Tekale
House Number : 80
Age : 48 Gender : Female
Photo Available

1180 ALJ1895184
Name : Mohan Shrihari Patole
Father's Name: Shrihari Sukhadev Patole
House Number : 124
Age : 22 Gender : Male
Photo Available

1181 ALJ1895226
Name : Amol Shrihari Patole
Father's Name: Shrihari Sukhadev Patole
House Number : 124
Age : 24 Gender : Male
Photo Available

1182 ALJ1895374
Name : Kavita Gajanan Kharat
Husband's Name: Gajanan Radhakisan Kharat
House Number : 156
Age : 30 Gender : Female
Photo Available

1183 ALJ1898311
Name : Yamuna Shivaji Kamble
Husband's Name: Shivaji Rangnath Kamble
House Number : Baygaon Khurd
Age : 28 Gender : Female
Photo Available

1184 ALJ1898337
Name : Shivaji Rangnath Kamble
Father's Name: Rangnath Laxman Kamble
House Number : Baygaon Khurd
Age : 32 Gender : Male
Photo Available

1185 ALJ1898402
Name : Vikas Ramdas Jadhao
Father's Name: Ramdas Eknath Jadhao
House Number : 127
Age : 27 Gender : Male
Photo Available

1186 ALJ1898485
Name : Kiran Devidas Aadhave
Father's Name: Devidas Raysing Aadhave
House Number : 173
Age : 24 Gender : Male
Photo Available

1187 ALJ1898493
Name : Pavan Devidas Aadhve
Father's Name: Devidas Raysing Aadhve
House Number : Baygaon Khurd
Age : 27 Gender : Male
Photo Available

1188 ALJ1898568
Name : Suhas Ramdas Jadhav
Father's Name: Ramdas Eknath Jadhav
House Number : 127
Age : 21 Gender : Male
Photo Available

1189 ALJ1901230
Name : Sakharam Waghuji Nagre
Father's Name: Waghuji Govinda Nagre
House Number : Baygaon Khurd
Age : 72 Gender : Male
Photo Available

1190 ALJ1903053
Name : Shraddha Chhagan Mante
Mother's Name: Shivganga Chhagan Mante
House Number : 178
Age : 25 Gender : Female
Photo Available

1191 ALJ1903624
Name : Kaveri Samadhan Sonsale
Husband's Name: Samadhan Eknath Sonsale
House Number : 48
Age : 53 Gender : Female
Photo Available

1192 ALJ1903640
Name : Vedika Shivanand Jaybhaye
Father's Name: Shivanand Madhav Jaybhaye
House Number : 105
Age : 20 Gender : Female
Photo Available

1193 ALJ1903996
Name : Rehanabee Arif Shekh
Husband's Name: Aarif Rashid Shekh
House Number : Baygaon Khurd
Age : 21 Gender : Female
Photo Available

1194 ALJ1904887
Name : Jijabai Sakharam Nagre
Husband's Name: Sakharam Waghuji Nagre
House Number : Baygaon Khurd
Age : 77 Gender : Female
Photo Available

1195 ALJ1910710
Name : Pooja Ganess Jadhao
Father's Name: Ganesh Jadhao
House Number : Jadhao House
Age : 25 Gender : Female
Photo Available

1196 ALJ1913763
Name : ASHWINI PAVAN GADHAVE GADHAVE
Husband's Name: PAVAN RAJU GADHAVE GADHAVE
House Number : AT.Baygaon Khurd
Age : 24 Gender : Female
Photo Available

1197 ALJ1925221
Name : Sanjana Pravin Jaybhaye
Husband's Name: Pravin Baban Jaybhaye
House Number : 680
Age : 32 Gender : Female
Photo Available

1198 ALJ1927268
Name : NIKHIL GADHAVE
Father's Name: EKNATH GADHAVE
House Number : Baygaon khurd
Age : 20 Gender : Male
Photo Available

1199 ALJ1927326
Name : DNYANESHWAR SHERE
Father's Name: RAJU SHERE
House Number : at.baygoan khurd
Age : 20 Gender : Male
Photo Available

1200 ALJ1928324
Name : OM VISHNU NAGRE
Father's Name: VISHNU NAGRE
House Number : 19
Age : 20 Gender : Male
Photo Available

1201 ALJ1938950
Name : VISHAL DOIFODE
Father's Name: SANTOSH DOIFODE
House Number : 32
Age : 23 Gender : Male
Photo Available

1202 ALJ1939792
Name : SHIVKANYA YOGESH TATHE TATHE
Husband's Name: YOGESH KASHINATH TATHE
House Number : Bargain khudr
Age : 25 Gender : Female
Photo Available

1203 ALJ1941343
Name : Chandrakala Sanjiv Jadhav
Husband's Name: Sanjiv Jija Jadhav
House Number : 01
Age : 35 Gender : Female
Photo Available

1204 ALJ1943877
Name : Sarla Kishor Gavandhe
Husband's Name: Kishor Madhukar Gavandhe
House Number : 01
Age : 21 Gender : Female
Photo Available

1205 ALJ1944172
Name : SUYASH RAJARAM JADHAV
Father's Name: RAJARAM JADHAV
House Number : Jadhav house
Age : 20 Gender : Male
Photo Available

1206 ALJ1949213
Name : Santosh Govinda Mundhe
Father's Name: Govinda Kachru Mundhe
House Number : 30
Age : 39 Gender : Male
Photo Available

1207 ALJ1949353
Name : Asma Alim Shaikh
Husband's Name: Alim Salim Shaikh
House Number : 7
Age : 33 Gender : Female
Photo Available

1208 ALJ1961143
Name : Suyash Rajaram Jadhav
Father's Name: Rajaram Jija Jadhav
House Number : 01
Age : 20 Gender : Male
Photo Available

1209 ALJ1961812
Name : Shubham Santosh Gadhave
Father's Name: Santosh Kisan Gadhave
House Number : 01
Age : 20 Gender : Male
Photo Available

1210 ALJ1961820
Name : Kalyani Ganesh Gadhave
Husband's Name: Ganesh Santosh Gadhave
House Number : 01
Age : 23 Gender : Female
Photo Available

1211 ALJ1955459
Name : Rutuja Shivaji Mundhe
Father's Name: Shivaji Ananda Mundhe
House Number : Urdu High School Near Maruti
Age : 26 Gender : Female
Photo Available

1212 ALJ1962836
Name : Pavan Rajendra Patole
Father's Name: Rajendra Ramdas Patole
House Number : 01
Age : 20 Gender : Male
Photo Available

1213 ALJ1964519
Name : Ashwini Jagdish Gadhave
Husband's Name: Jagdish Prakash Gadhave
House Number : 01
Age : 25 Gender : Female
Photo Available

1214 ALJ1964501
Name : Malasabai Saluba Gadhave
Husband's Name: Saluba Sitaram Gadhave
House Number : 01
Age : 75 Gender : Female
Photo Available

1215 ALJ1975572
Name : Rekha Prakash Kamble
Father's Name: Prakash Bapu Kamble
House Number : 1021
Age : 32 Gender : Female
Photo Available

1216 ALJ1986264
Name : GANESH GOVINDA JAYBHAYE
Father's Name: GOVINDA JAYBHAYE
House Number : baygon khurd post deulgao
Age : 25 Gender : Male
Photo Available

1217 ALJ1987619
Name : MAYURI MAKASAR
Father's Name: SAMADHAN MAKASAR
House Number : 22
Age : 21 Gender : Female
Photo Available

1218 ALJ1989664
Name : AKSHAY KHARAT
Father's Name: GAJANAN KHARAT
House Number : bayagaon khurd
Age : 24 Gender : Male
Photo Available

1219 ALJ1989714
Name : SUMIT GAJANAN KHARAT
Father's Name: GAJANAN KHARAT
House Number : 1
Age : 19 Gender : Male
Photo Available

1220 ALJ1992049
Name : VIDYA MHASKE
Father's Name: MANOHAR MAKASAR
House Number : bayagaon khurd
Age : 36 Gender : Female
Photo Available

1221 ALJ1994383
Name : SWATI ANIRUDDH SHINGARE
Husband's Name: ANIRUDDH SHINGARE
House Number : 01
Age : 26 Gender : Female
Photo Available

1222 ALJ1998657
Name : Ayasha Nadim Shekh
Husband's Name: Shekh Nadim Shekh Kadir
House Number : At Baygaon Khurd
Age : 24 Gender : Female
Photo Available

1223 ALJ1998871
Name : Akshay Ravsaheb Jadhav
Father's Name: Ravsaheb Madhukar Jadhav
House Number : Room No.00
Age : 20 Gender : Male
Photo Available

1224 ALJ1998905
Name : GOUTAM NANA KADAM
Father's Name: NANA KADAM
House Number : 03
Age : 40 Gender : Male
Photo Available

1225 ALJ2019149
Name : NAMRATA AKASH PATIL
Husband's Name: AKASH PATIL
House Number : 003
Age : 27 Gender : Female
Photo Available

1226 ALJ2027373
Name : Mangesh abarav bibe
Father's Name: abarav bibe
House Number : 69
Age : 26 Gender : Male
Photo Available

1227 ALJ2027423
Name : kharde vishnu sudhakar
Father's Name: sudhakar kharde
House Number : 101
Age : 37 Gender : Male
Photo Available

1228 ALJ2039089
Name : kiran dattu borkar
Father's Name: dattu borkar
House Number : 101
Age : 21 Gender : Female
Photo Available

1229 ALJ2039303
Name : Jyoti walmik doke
Husband's Name: walmik ashok doke
House Number : ward3
Age : 25 Gender : Female
Photo Available

1230 ALJ2051225
Name : Arunabai Sanjay Jaybhaye
Husband's Name: Sanjay baburao Jaybhaye
House Number : 92
Age : 41 Gender : Female
Photo Available

1231 ALJ2060051

Name : Santosh Gajanan Kamble
Others : Prakash Bapu Kamble
House Number : 193 B
Age : 21 Gender : Male

Photo Available

1232 ALJ2064020

Name : Rekha Ramesh Pawar
Father's Name : Prakash Bapu Kamble
House Number : Z P School Parisar
Age : 32 Gender : Female

Photo Available

SUMMARY OF ELECTORS

A) NUMBER OF ELECTORS

		Roll Type	Roll Identification	NUMBER OF ELECTORS			
				Male	Female	Third Gender	Total
I	Original	Mother Roll	Draft Electoral Roll prepared under Special Intensive Revision - 2026	626	606	0	1232
				626	606	0	1232

Issued by Electoral Registration Office