ELECTORAL ROLL 2026 S13 Maharashtra

No. Name and Reservation Status of Assembly Constituency : 24 - SINDHKHED RAJA (GEN)	Part No. : 81
No. Name and Reservation Status of Parliamentary Constituency(ies) in which the Assembly Constituency is located : 5 - BULDHANA (GEN)	

1. Details of Revision

Year of Revision	**2026**
Qualifying Date	**01-10-2026**
Type of revision	**Special Intensive Revision 2026**
Date of Publication	**31-08-2026**

Roll Identification

Draft Electoral Roll prepared under Special Intensive Revision - 2026

2. Details of part and polling area

No. and name of sections in the part

1-Kh. Gavhan Gram Panchayat Karyalayacha Parisar Kh. Gavhan Gaonthan

Main Town or Village	: KHALYAL GAVHAN
Police Station	: DEULGAON RAJA
Taluka	: DEULGAON RAJA
District	: BULDHANA
Pin code	: 443204

3. Polling Station Details

No. and Name of Polling Station :	**Type of Polling Station (Male/Female/General)**	General
81 - Khalyal Gavhan **Address of Polling Station :** Zilla Parishad Marathi Primary School, Room No 1, Khalyan Gavhan	**Number of Auxiliary Polling Stations in this part :**	0

4. NUMBER OF ELECTORS

Starting Serial No.	Ending Serial No.	Net Electors			
		Male	Female	Third Gender	Total
1	777	418	359	0	777

Issued by Electoral Registration Office

Nazri Naksha

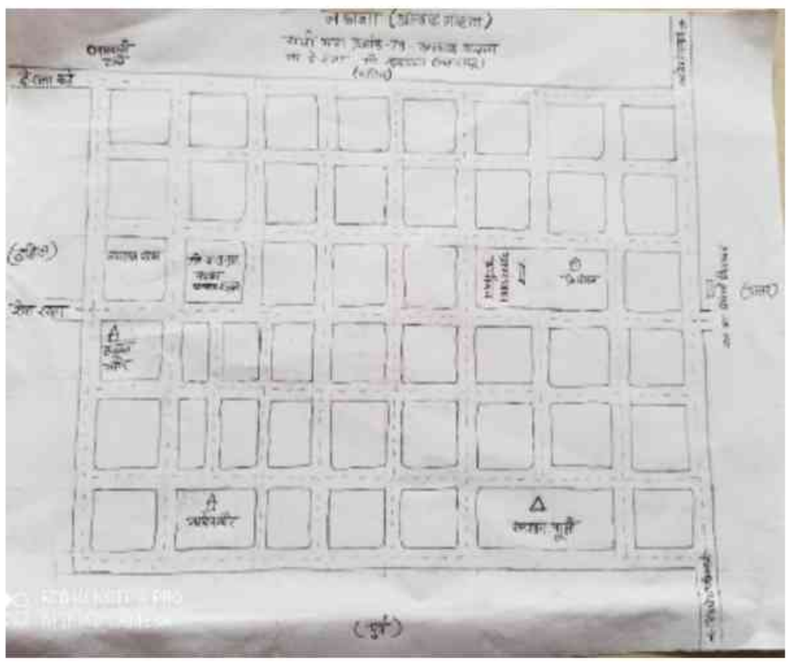

Google Map View

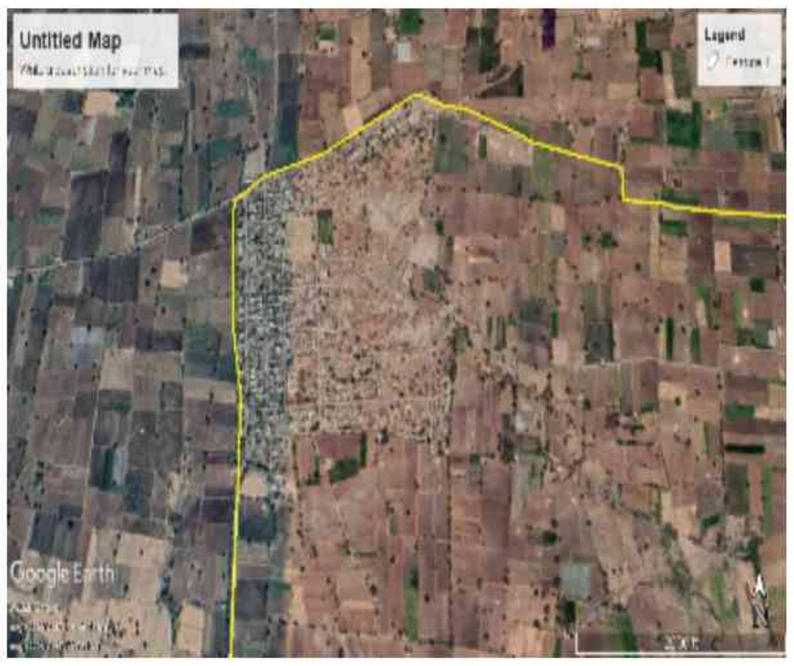

Polling Station Building Front View



Polling Station Front View



Cad View

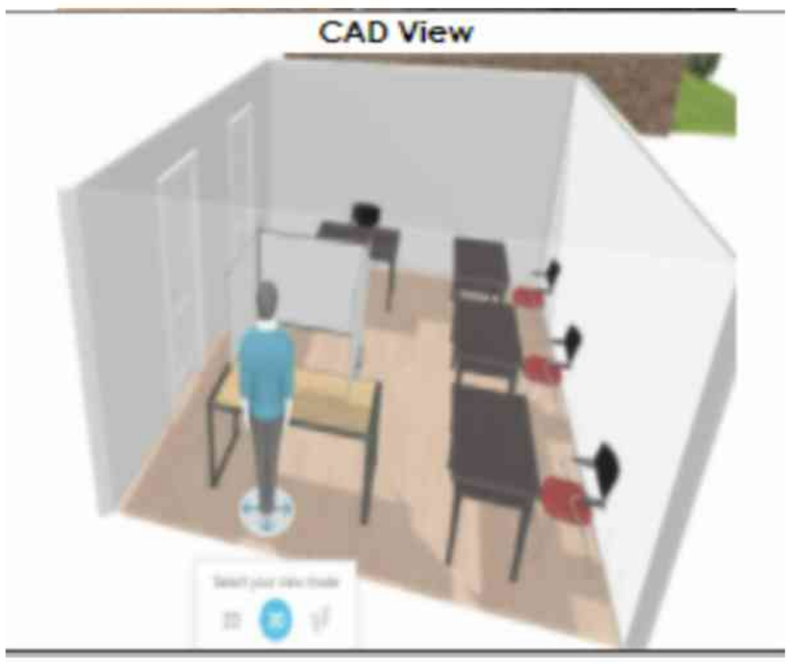

Key MAP View

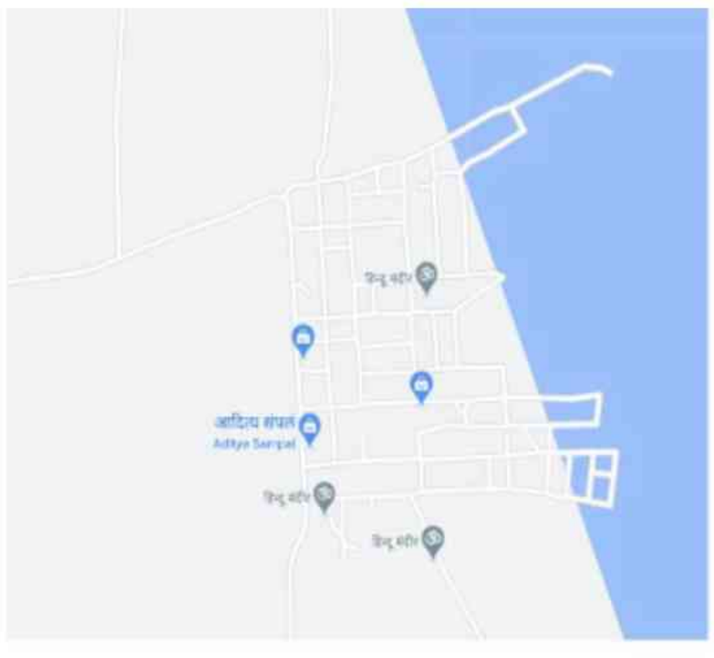

1 ALJ6474175
Name : SACHIN PRAKASH DANDALE
Father's Name: prakash dandale
House Number :
Age : 38 Gender : Male
Photo Available

2 ALJ6474233
Name : dnyaneshwar tukaram bakal
Father's Name: tukaram bakal
House Number :
Age : 37 Gender : Male
Photo Available

3 ALJ6474258
Name : dattatray tukaram bakal
Father's Name: tukaram bakal
House Number :
Age : 31 Gender : Male
Photo Available

4 ALJ7978174
Name : Vandana Shivaji Dandale
Husband's Name: Shivaji Dandale
House Number :
Age : 48 Gender : Female
Photo Available

5 HMM1537943
Name : Santosh Ankush Dandale
Father's Name: Ankush Dandale
House Number :
Age : 40 Gender : Male
Photo Available

6 ALJ6474100
Name : VIJAY SHANKAR DANDALE
Father's Name: SHANKAR DANDALE
House Number :
Age : 39 Gender : Male
Photo Available

7 ALJ6474084
Name : sau.pujaa gidnyadew dandale
Husband's Name: gidnyadew dandale
House Number :
Age : 36 Gender : Female
Photo Available

8 ALJ6474142
Name : samadhan bhagawan dandale
Father's Name: bhagawan dandale
House Number :
Age : 35 Gender : Male
Photo Available

9 ALJ6474332
Name : shital rameshwar dandale
Husband's Name: rameshwar dandale
House Number :
Age : 35 Gender : Female
Photo Available

10 ALJ6474340
Name : lahu lahu dandale
Father's Name: lahu dandale
House Number :
Age : 32 Gender : Male
Photo Available

11 ALJ6474357
Name : raameshwar pralhad dandale
Father's Name: pralhad dandale
House Number :
Age : 32 Gender : Male
Photo Available

12 ALJ6474365
Name : kishor rawsaheb dandale
Father's Name: rawsaheb dandale
House Number :
Age : 32 Gender : Male
Photo Available

13 ALJ6474134
Name : bharat sanjay dandale
Father's Name: sanjay dandale
House Number :
Age : 32 Gender : Male
Photo Available

14 ALJ6474407
Name : rukhmina prakash dandale
Husband's Name: prakash dandale
House Number :
Age : 31 Gender : Female
Photo Available

15 ALJ6474118
Name : yogesh lahu dandale
Father's Name: lahu dandale
House Number :
Age : 30 Gender : Male
Photo Available

16 ALJ6474373
Name : Yogesh Dandale
Father's Name: ambadas dandale
House Number :
Age : 32 Gender : Male
Photo Available

17 ALJ6926471
Name : Akash Ambadas Dandale
Father's Name: Ambadas Dandale
House Number :
Age : 30 Gender : Male
Photo Available

18 ALJ6926448
Name : Vikas Sanjay Dandale
Father's Name: Sanjay Dandale
House Number :
Age : 30 Gender : Male
Photo Available

19 ALJ6926463
Name : Ganesh Devidas Dandale
Father's Name: Devidas Dandale
House Number :
Age : 28 Gender : Male
Photo Available

20 ALJ6474282
Name : ganesh shankar doiphode
Father's Name: shankar doiphode
House Number :
Age : 37 Gender : Male
Photo Available

21 ALJ6474290
Name : Pratibha Arun Doifode
Husband's Name: arun doiphode
House Number :
Age : 34 Gender : Female
Photo Available

22 ALJ6474225
Name : khanderav limbaji doiphode
Father's Name: limbaji doiphode
House Number : 153
Age : 34 Gender : Male
Photo Available

23 ALJ6926505
Name : Archana Krushna Gayakwad
Husband's Name: Krushna Gayakwad
House Number :
Age : 32 Gender : Female
Photo Available

24 ALJ6474381
Name : ankush santosh gaykawad
Father's Name: santosh gaykawad
House Number :
Age : 35 Gender : Male
Photo Available

25 ALJ6474266
Name : srikrushna vishnu gaykawad
Father's Name: vishnu gaykawad
House Number :
Age : 33 Gender : Male
Photo Available

26 ALJ6474092
Name : gajaanan dadaraw gaykawad
Father's Name: dadaraw gaykawad
House Number :
Age : 32 Gender : Male
Photo Available

27 ALJ6474076
Name : arjun totaram gaykawad
Father's Name: totaram gaykawad
House Number :
Age : 32 Gender : Male
Photo Available

28 ALJ6474159
Name : mukta subhash gaykawad
Husband's Name: subhash gaykawad
House Number :
Age : 30 Gender : Female
Photo Available

29 ALJ6474209
Name : ramesh joshi
Father's Name: Kaduba joshi
House Number :
Age : 33 Gender : Male
Photo Available

30 ALJ6474183
Name : nandakishor narayan katthe
Father's Name: narayan katthe
House Number :
Age : 30 Gender : Male
Photo Available

31 ALJ6474324
Name : aatmaram ramraw khandagale
Father's Name: ramraw khandagale
House Number :
Age : 37 Gender : Male
Photo Available

32 ALJ6474217
Name : rameshwar sukhdew naade
Father's Name: sukhdew naade
House Number :
Age : 31 Gender : Male
Photo Available

33 ALJ6926497
Name : Chhaya Gajanan Nade
Husband's Name: Gajanan Nade
House Number :
Age : 35 Gender : Female
Photo Available

34 ALJ6474191
Name : tukaram namdew pondhe
Father's Name: namdew pondhe
House Number :
Age : 50 Gender : Male
Photo Available

35 ALJ6474126
Name : santosh dnyanadew satpute
Father's Name: dnyanadew satpute
House Number :
Age : 32 Gender : Male
Photo Available

36 ALJ9872094
Name : NASREEN
Husband's Name: SHAIKH IMRAN
House Number : -
Age : 34 Gender : Female
Photo Available

37 ALJ9871575
Name : SHAIKH IMRAN
Father's Name: SHAIKH MAHHAMAD
House Number : -
Age : 34 Gender : Male
Photo Available

38 ALJ6864409
Name : DINKAR RAMKISAN AADBANE
Father's Name: RAMKISAN AADBANE
House Number : -
Age : 32 Gender : Male
Photo Available

39 ALJ1477421
Name : TOTRAM PANDURANG AAVHAD
Father's Name: PANDURANG AAVHAD
House Number : -
Age : 65 Gender : Male
Photo Available

40 ALJ1477413
Name : SHIVAJI TOTARAM AAVHAD
Father's Name: TOTARAM AAVHAD
House Number : -
Age : 36 Gender : Male
Photo Available

41 ALJ1477405
Name : KAVITA TOTRAM AAVHAD
Husband's Name: TOTARAM AAVHAD
House Number : -
Age : 35 Gender : Female
Photo Available

42 ALJ6864490
Name : PRAKASH MADHUKAR BAHRVE
Father's Name: MADHUKAR BHARVE
House Number : -
Age : 33 Gender : Male
Photo Available

43 ALJ9629890
Name : VAISHALI PANDHARI BAKAL
Husband's Name: PANDHARI BAKAL
House Number : -
Age : 38 Gender : Female
Photo Available

44 ALJ6730766
Name : SANDIP TUKARAM BAKAL
Father's Name: TUKARAM BAKAL
House Number : -
Age : 38 Gender : Male
Photo Available

45 ALJ6730758
Name : DATTATRAY TUKARAM BAKAL
Father's Name: TUKARAM BAKAL
House Number : -
Age : 34 Gender : Male
Photo Available

46 ALJ6730774
Name : LATA DNYNESHVAR BAKAL
Husband's Name: DNYNESHVAR BAKAL
House Number : -
Age : 33 Gender : Female
Photo Available

47 ALJ6730733
Name : SAVITRA SUBHASH BAKAL
Husband's Name: SUBHASH BAKAL
House Number : -
Age : 32 Gender : Female
Photo Available

48 ALJ6964985
Name : Badrinath Ramesh Bakal
Father's Name: Ramesh Bakal
House Number : -
Age : 31 Gender : Male
Photo Available

49 ALJ6964977
Name : Kalyani Vinod Bakal
Husband's Name: Vinod Bakal
House Number : -
Age : 29 Gender : Female
Photo Available

50 ALJ9725078
Name : VARSHA DATTATRAY BAKAL
Husband's Name: DATTATRAY BAKAL
House Number : -
Age : 28 Gender : Female
Photo Available

51 ALJ6730717
Name : RENUKA ANIL BORADE
Husband's Name: ANIL BORADE
House Number : -
Age : 34 Gender : Female
Photo Available

52 ALJ7050503
Name : KRUSHNA GAJANAN BORADE
Father's Name: GAJANAN BORADE
House Number : -
Age : 30 Gender : Male
Photo Available

53 ALJ6730808
Name : BEBI PRABHAKAR DANDALE
Husband's Name: PRABHAKAR DANDALE
House Number : -
Age : 46 Gender : Female
Photo Available

54 ALJ9629718
Name : RADHABAI LIMBAJI DANDALE
Husband's Name: LIMBAJI DANDALE
House Number : -
Age : 43 Gender : Female
Photo Available

55 ALJ6730634
Name : DATTU DNYNDEV DANDALE
Father's Name: DNYNDEV DANDALE
House Number : -
Age : 43 Gender : Male
Photo Available

56 ALJ9693631
Name : Anil Prakash Dandale
Father's Name: Prakash Dandale
House Number : -
Age : 40 Gender : Male
Photo Available

57 ALJ6730709
Name : VIJAY GOPALA DANDALE
Father's Name: GOPALA DANDALE
House Number : -
Age : 39 Gender : Male
Photo Available

58 ALJ9707654
Name : Ganesh Prakash Dandale
Father's Name: Prakash Dandale
House Number : -
Age : 38 Gender : Male
Photo Available

59 ALJ6730691
Name : SUJATA SAMADHAN DANDALE
Husband's Name: SAMADHAN DANDALE
House Number : -
Age : 38 Gender : Female
Photo Available

60 ALJ6864425
Name : SOHAM SHESHRAO DANDALE
Father's Name: SHESHRAO DANDALE
House Number : -
Age : 38 Gender : Male
Photo Available

61 ALJ6730816
Name : KAVITA SHRIKRUSHNA DANDALE
Husband's Name: SHRIKRUSHNA DANDALE
House Number : -
Age : 36 Gender : Female
Photo Available

62 ALJ6730642
Name : CHANDRAKALA DATTU DANDALE
Husband's Name: DATTU DANDALE
House Number : -
Age : 35 Gender : Female
Photo Available

63 ALJ6730527
Name : DURGA SAMADHAN DANDALE
Husband's Name: SAMADHAN DANDALE
House Number : -
Age : 35 Gender : Female
Photo Available

64 ALJ7076391
Name : Kavita Pralhad Dandale
Husband's Name: Pralhad Dandale
House Number : -
Age : 35 Gender : Female
Photo Available

65 ALJ7092430
Name : PRAVIN ASHOK DANDALE
Father's Name: ASHOK DANDALE
House Number : -
Age : 34 Gender : Male
Photo Available

66 ALJ6964902
Name : Dipali Ganesh Dandale
Husband's Name: Ganesh Dandale
House Number : -
Age : 35 Gender : Female
Photo Available

67 ALJ6964894
Name : Meena Ambadas Dandale
Husband's Name: Ambadas Dandale
House Number : -
Age : 34 Gender : Female
Photo Available

68 ALJ7050412
Name : SANDIP MADHUKAR DANDALE
Father's Name: MADHUKAR DANDALE
House Number : -
Age : 33 Gender : Male
Photo Available

69 ALJ6730535
Name : KOMAL PRAMESHWAR DANDALE
Husband's Name: PRAMESHWAR DANDALE
House Number : -
Age : 33 Gender : Female
Photo Available

70 ALJ6964910
Name : Praveen Vishnu Dandale
Father's Name: Vishnu Dandale
House Number : -
Age : 33 Gender : Male
Photo Available

71 ALJ9629817
Name : BHAGAVAN BHANUDAS DANDALE
Father's Name: BHANUDAS DANDALE
House Number : -
Age : 32 Gender : Male
Photo Available

72 ALJ9725169
Name : DATTATRYA MAROTI DANDALE
Father's Name: MAROTI DANDALE
House Number : -
Age : 33 Gender : Male
Photo Available

73 ALJ9725177
Name : LAKSHMI PARMESHWAR DANDALE
Husband's Name: PARMESHWAR DANDALE
House Number : -
Age : 33 Gender : Female
Photo Available

74 ALJ7092422
Name : DNYANESHWAR RAMESH DANDALE
Father's Name: RAMESH DANDALE
House Number : -
Age : 32 Gender : Male
Photo Available

75 ALJ6730667
Name : VAIBHAV RAMESH DANDALE
Father's Name: RAMESH DANDALE
House Number : -
Age : 31 Gender : Male
Photo Available

76 ALJ6730543
Name : SAVITRI VISHNU DANDALE
Husband's Name: VISHNU DANDALE
House Number : -
Age : 31 Gender : Female
Photo Available

77 ALJ7050487
Name : SHITAL VIJAY DANDALE
Husband's Name: VIJAY DANDALE
House Number : -
Age : 31 Gender : Female
Photo Available

78 ALJ1477694
Name : ANJANA SANDIP DANDALE
Husband's Name: SANDIP DANDALE
House Number : -
Age : 31 Gender : Female
Photo Available

79 ALJ9629866
Name : SAPANA GANESH DANDALE
Husband's Name: GANESH DANDALE
House Number : -
Age : 30 Gender : Female
Photo Available

80 ALJ9629833
Name : SATISH JIVAN DANDALE
Father's Name: JIVAN DANDALE
House Number : -
Age : 30 Gender : Male
Photo Available

81 ALJ6965008
Name : Akshay Santosh Dandale
Father's Name: Santosh Dandale
House Number : -
Age : 29 Gender : Male
Photo Available

82 ALJ9725193
Name : SWATI ANIL DANDALE
Husband's Name: ANIL DANDALE
House Number : -
Age : 29 Gender : Female
Photo Available

83 ALJ6964928
Name : Shivhari Jagannath Dandale
Father's Name: Jagannath Dandale
House Number : -
Age : 29 Gender : Male
Photo Available

84 ALJ6964886
Name : Devanand Madhukar Dandale
Father's Name: Madhukar Dandale
House Number : -
Age : 30 Gender : Male
Photo Available

85 ALJ7062474
Name : PALLAVI BHARAT DANDALE
Husband's Name: BHARAT DANDALE
House Number : -
Age : 29 Gender : Female
Photo Available

86 ALJ7076383
Name : Vishal Shivshankar Dandale
Father's Name: Shivshankar Dandale
House Number : -
Age : 27 Gender : Male
Photo Available

87 ALJ9725151
Name : VAIJINATH MAROTI DANDALE
Father's Name: MAROTI DANDALE
House Number : -
Age : 27 Gender : Male
Photo Available

88 ALJ9725185
Name : UMAKANT AMBADAS DANDALE
Father's Name: AMBADAS DANDALE
House Number : -
Age : 27 Gender : Male
Photo Available

89 ALJ9629874
Name : KANCHAN SANJAY DANDALE
Father's Name: SANJAY DANDALE
House Number : -
Age : 27 Gender : Female
Photo Available

90 ALJ9629841
Name : AKASH SADASHIV DANDALE
Father's Name: SADASHIV DANDALE
House Number : -
Age : 28 Gender : Male
Photo Available

91 ALJ1477785
Name : JYOTI SACHIN DANDALE
Husband's Name: SACHIN DANDALE
House Number : -
Age : 27 Gender : Female
Photo Available

92 ALJ9629809
Name : SAMADHAN NIVRUTTI DANDALE
Father's Name: NIVRUTTI DANDALE
House Number : -
Age : 27 Gender : Male
Photo Available

93 ALJ9629858
Name : MIRA RAJENDRA DANDALE
Husband's Name: RAJENDRA DANDALE
House Number : -
Age : 26 Gender : Female
Photo Available

94 ALJ9725128
Name : ROHINI SURESH DANDALE
Father's Name: SURESH DANDALE
House Number : -
Age : 26 Gender : Female
Photo Available

95 ALJ9818543
Name : RUSHIKESH PRALHAD DANDALE
Father's Name: PRALHAD DANDALE
House Number : -
Age : 25 Gender : Male
Photo Available

96 ALJ9854738
Name : VIVEK SAKHARAM DANDALE
Father's Name: SAKHARAM DANDALE
House Number : -
Age : 26 Gender : Male
Photo Available

97 ALJ9830670
Name : SONALI DEVLAL DHAWALE
Father's Name: DEVLAL DHAWALE
House Number : -
Age : 25 Gender : Female
Photo Available

98 ALJ7092414
Name : EKNATH KASHINATH DOIFODE
Father's Name: KASHINATH DOIFODE
House Number : -
Age : 35 Gender : Male
Photo Available

99 ALJ1477702
Name : SAVITA NARESH DOIFODE
Husband's Name: NARESH DOIFODE
House Number : -
Age : 31 Gender : Female
Photo Available

100 ALJ9629742
Name : ANIL RAMKISAN DOIFODE
Father's Name: RAMKISAN DOIFODE
House Number : -
Age : 31 Gender : Male
Photo Available

101 ALJ9629726
Name : GANESH VISHNU DOIFODE
Father's Name: VISHNU DOIFODE
House Number : -
Age : 29 Gender : Male
Photo Available

102 ALJ9629734
Name : PRAVIN RAMKISAN DOIFODE
Father's Name: RAMKISAN DOIFODE
House Number : -
Age : 26 Gender : Male
Photo Available

103 ALJ9807413
Name : VAIBHAV SHRINIVAS DOIFODE
Father's Name: SHRINIVAS DOIFODE
House Number : -
Age : 26 Gender : Male
Photo Available

104 ALJ1474055
Name : VIDHYA ANIL DOIFODE
Husband's Name: ANIL DOIFODE
House Number : -
Age : 26 Gender : Female
Photo Available

105 ALJ6730550
Name : NARESH GAJANAN DOIPHODE
Father's Name: GAJANAN DOIPHODE
House Number : -
Age : 42 Gender : Male
Photo Available

106 ALJ7092380
Name : AMOL ATMARAM DOIPHODE
Father's Name: ATMARAM DOIPHODE
House Number : -
Age : 36 Gender : Male
Photo Available

107 ALJ6730675
Name : SAVITA KHANDERAV DOIPHODE
Husband's Name: KHANDERAV DOIPHODE
House Number : -
Age : 34 Gender : Female
Photo Available

108 ALJ6730576
Name : SUNIL GAJANAN DOIPHODE
Father's Name: GAJANAN DOIPHODE
House Number : -
Age : 33 Gender : Male
Photo Available

109 ALJ7092406
Name : RAJESH KASHINATH DOIPHODE
Father's Name: KASHINATH DOIPHODE
House Number : -
Age : 31 Gender : Male
Photo Available

110 ALJ7092372
Name : Pooja Sandip Doifode
Husband's Name: Sandip Doifode
House Number : -
Age : 29 Gender : Female
Photo Available

111 ALJ9725102
Name : KAILAS RANGNATH DONGARE
Father's Name: RANGNATH DONGARE
House Number : -
Age : 34 Gender : Male
Photo Available

112 ALJ9725086
Name : Archana Sandeep Dongre
Husband's Name: Sandeep Dongre
House Number : -
Age : 31 Gender : Female
Photo Available

113 ALJ9725201
Name : SWAPNIL SURESH DONGARE
Father's Name: SURESH DONGARE
House Number : -
Age : 25 Gender : Male
Photo Available

114 ALJ9872169
Name : KAVITA DONGRE
Husband's Name: KAILAS DONGRE
House Number : -
Age : 27 Gender : Female
Photo Available

115 ALJ9830803
Name : PARVATI RAMESHWAR DUDIYAR
Husband's Name: RAMESHWAR DUDIYAR
House Number : -
Age : 44 Gender : Female
Photo Available

116 ALJ9807389
Name : MOTIRAM DUDIYAR
Mother's Name: BHIVSAN DUDIYAR
House Number : -
Age : 33 Gender : Male
Photo Available

117 ALJ1477454
Name : MANGAL MADHUKAR FULWADE
Husband's Name: MADHUKAR FULWADE
House Number : -
Age : 55 Gender : Female
Photo Available

118 ALJ6864474
Name : DIGAMBAR PANDURANG GAIKWAD
Father's Name: PANDURANG GAIKWAD
House Number : -
Age : 37 Gender : Male
Photo Available

119 ALJ9872185
Name : SUNIL GAIKWAD
Father's Name: BABAN GAIKWAD
House Number : -
Age : 29 Gender : Male
Photo Available

120 ALJ6730584
Name : GAMBHIR PANDURANG GAYAKWAD
Father's Name: PANDURANG GAYKWAD
House Number : -
Age : 34 Gender : Male
Photo Available

121 ALJ9629783
Name : ARTI SANDIP GAYKAVAD
Husband's Name: SANDIP GAYKAVAD
House Number : -
Age : 36 Gender : Female
Photo Available

122 ALJ9629775
Name : SONU BALU GAYKAVAD
Husband's Name: BALU GAYKAVAD
House Number : -
Age : 36 Gender : Female
Photo Available

123 ALJ6730592
Name : SUREKHA VISHNU GAYKWAD
Husband's Name: VISHNU GAYKWAD
House Number : -
Age : 38 Gender : Female
Photo Available

124 ALJ7062573
Name : Santosh Laxman Giri
Father's Name: Laxman Giri
House Number : -
Age : 29 Gender : Male
Photo Available

125 ALJ9725060
Name : RAHUL BALUAPPA HAJBE
Father's Name: BALUAPPA HAJBE
House Number : -
Age : 26 Gender : Male
Photo Available

126 ALJ1474048
Name : GAJANAN RAMKISAN HIVALE
Father's Name: RAMKISAN HIVALE
House Number : -
Age : 25 Gender : Male
Photo Available

127 ALJ1474030
Name : MANISHA AMOL HIVALE
Husband's Name: AMOL HIVALE
House Number : -
Age : 23 Gender : Female
Photo Available

128 ALJ9830787
Name : AMOL RAMKISAN HIWALE
Father's Name: RAMKISAN HIWALE
House Number : -
Age : 30 Gender : Male
Photo Available

129 ALJ9629825
Name : PAVAN SHESHARAV JARE
Father's Name: SHESHARAV JARE
House Number : -
Age : 27 Gender : Male
Photo Available

130 ALJ7092398
Name : UMESH SOMNATHAPPA JITKAR
Father's Name: SOMNATHAPPA JITKAR
House Number : -
Age : 29 Gender : Male
Photo Available

131 ALJ6730725
Name : AMBADAS VITHOBA JOSHI
Father's Name: VITHOBA JOSHI
House Number : -
Age : 38 Gender : Male
Photo Available

132 ALJ9629791
Name : SURESH RADHAKISAN JOSHI
Father's Name: RADHAKISAN JOSHI
House Number : -
Age : 31 Gender : Male
Photo Available

133 ALJ9807272
Name : SHIVHARI EKNATH JOSHI
Father's Name: EKNATH JOSHI
House Number : -
Age : 30 Gender : Male
Photo Available

134 ALJ7076417
Name : RAVINDRA GAJANAN KAKAD
Father's Name: GAJANAN KAKAD
House Number : -
Age : 29 Gender : Male
Photo Available

135 ALJ1477686
Name : KAVITA NANDKISHOR KATTHE
Husband's Name: NANDKISHOR KATTHE
House Number : -
Age : 29 Gender : Female
Photo Available

136 ALJ9725144
Name : YOGESH AMBADAS KEWATT
Father's Name: AMBADAS KEWAT
House Number : -
Age : 26 Gender : Male
Photo Available

137 ALJ6864383
Name : KALPANA RAMESHWAR KHANDAGALE
Husband's Name: RAMESHWAR KHANDAGALE
House Number : -
Age : 41 Gender : Female
Photo Available

138 ALJ9872086
Name : SHITAL KHANDAGALE
Husband's Name: VINOD KHANDAGALE
House Number : -
Age : 29 Gender : Female
Photo Available

139 ALJ9807447
Name : ABHIJIT RAMKISAN KHANDAGALE
Father's Name: RAMKISAN KHANDAGALE
House Number : -
Age : 29 Gender : Male
Photo Available

140 ALJ9725136
Name : ADARSH LAKSHMAN KHANDAGALE
Father's Name: LAKSHMAN KHANDAGALE
House Number : -
Age : 26 Gender : Male
Photo Available

141 ALJ9830829
Name : SAVITA KAILAS NADE
Husband's Name: KAILAS NADE
House Number : -
Age : 38 Gender : Female
Photo Available

142 ALJ1752708
Name : Machindra Ramdas Nade
Father's Name: Ramdas Nade
House Number : -
Age : 34 Gender : Male
Photo Available

143 ALJ6730618
Name : ASHOK EKNATH NADE
Father's Name: EKNATH NADE
House Number : -
Age : 33 Gender : Male
Photo Available

144 ALJ9629882
Name : RAMESHWAR DNYANDEV NADE
Father's Name: DNYANDEV NADE
House Number : -
Age : 32 Gender : Male
Photo Available

145 ALJ9807462
Name : VANITA ASHOK NADE
Husband's Name: ASHOK NADE
House Number : -
Age : 26 Gender : Female
Photo Available

146 ALJ6730790
Name : INDU DIGAMBAR PANNASE
Husband's Name: DIGAMBAR PANNASE
House Number : -
Age : 45 Gender : Female
Photo Available

147 ALJ9725094
Name : SUNITA ANKUSH PICHHORE
Husband's Name: ANKUSH PICHHORE
House Number : -
Age : 34 Gender : Female
Photo Available

148 ALJ7062565
Name : DATTATRAY PRAKASH PONDHE
Father's Name: PRAKASH PONDHE
House Number : -
Age : 33 Gender : Male
Photo Available

149 ALJ1477710
Name : KAMAL DATTATRAY PONDHE
Husband's Name: DATTATRAY PONDHE
House Number : -
Age : 30 Gender : Female
Photo Available

150 ALJ6864482
Name : Kadir apsar Shekh
Father's Name: shekh shekh
House Number : -
Age : 31 Gender : Male
Photo Available

151 ALJ6864516
Name : SH NAZIM SHAIKH
Father's Name: SH KADAR SHAIKH
House Number : -
Age : 31 Gender : Male
Photo Available

152 ALJ6730659
Name : MOSIN AFSAR SHEKH
Father's Name: AFSAR SHEKH
House Number : -
Age : 32 Gender : Male
Photo Available

153 ALJ6730741
Name : Vimal Sandip Bakal
Husband's Name: Sandip Bakal
House Number : -
Age : 30 Gender : Female
Photo Available

154 ALJ7076375
Name : Mayur Ramesh Dandale
Father's Name: Ramesh Dandale
House Number : --
Age : 28 Gender : Male
Photo Available

155 ALJ6730600
Name : RIYAZ ANSAR KHAN
Father's Name: ANSAR KHAN
House Number : --
Age : 29 Gender : Male
Photo Available

156 ALJ9858044
Name : Kushivarta Ankush Gaikwad
Husband's Name: ankush gaikwad gangubai gaikwad
House Number : khalyal gavhan
Age : 30 Gender : Female
Photo Available

157 ALJ1724822
Name : Parvati Joshi
Husband's Name: Ganesh Joshi
House Number : khalyal Gavhan
Age : 35 Gender : Female
Photo Available

158 ALJ1724814
Name : Surekha Khandagale
Father's Name: Laxmikant Khandagale
House Number : khalyal Gavhan
Age : 23 Gender : Female
Photo Available

159 ALJ6137681
Name : Gajanan Shakar Borade
Father's Name: Shakar Borade
House Number : 1
Age : 61 Gender : Male
Photo Available

160 ALJ8332959
Name : Anil Gajanan Borade
Father's Name: Gajanan Borade
House Number : 1
Age : 37 Gender : Male
Photo Available

161 ALJ8332983
Name : Devlal Bhaulal Dhavle
Father's Name: Bhaulal Dhavle
House Number : 1
Age : 52 Gender : Male
Photo Available

162 ALJ0223420
Name : Godavari Ramkisan Vaidya
Husband's Name: Ramkisan Vaidya
House Number : 2
Age : 59 Gender : Female
Photo Available

163 HMM1539659
Name : Ganesh Ramkisan Vaidya
Father's Name: Ramkisan Vaidya
House Number : 2
Age : 40 Gender : Male
Photo Available

164 ALJ9703844
Name : Renuka Ganesh Vaidya
Husband's Name: Ganesh Vaidya
House Number : 2
Age : 36 Gender : Female
Photo Available

165 ALJ0223438
Name : Ramkisan Vithoba Vaidya
Father's Name: Vithoba Vaidya
House Number : 2na
Age : 73 Gender : Male
Photo Available

166 ALJ3502234
Name : Vithoba Namdev Pondhe
Father's Name: Namdev Pondhe
House Number : 3
Age : 55 Gender : Male
Photo Available

167 ALJ9857954
Name : REKHA SATPUTE
Husband's Name: VILAS SATPUTE
House Number : 04
Age : 29 Gender : Female
Photo Available

168 HMM0227504
Name : Haribhau Ramchandra Pondhe
Father's Name: Ramchandra Pondhe
House Number : 4
Age : 75 Gender : Male
Photo Available

169 ALJ7978067
Name : Savita Kailash Pondhe
Husband's Name: Kailash Pondhe
House Number : 4
Age : 38 Gender : Female
Photo Available

170 ALJ8333031
Name : Kailash Haribhau Ponghe
Father's Name: Haribhau Poghe
House Number : 4
Age : 41 Gender : Male
Photo Available

171 ALJ6360424
Name : Kusum. Prakash Pondhe
Husband's Name: Prakash Pondhe
House Number : 5
Age : 57 Gender : Female
Photo Available

172 ALJ0223492
Name : Malhari Namdev Kamble
Father's Name: Namdev Kamble
House Number : 6
Age : 75 Gender : Male
Photo Available

173 ALJ0223503
Name : Manjulabai Malhari Kamble
Husband's Name: Malhari Kamble
House Number : 6
Age : 70 Gender : Female
Photo Available

174 ALJ9693466
Name : Mathura Malhari Kankale
Husband's Name: Malhari Kankale
House Number : 6
Age : 65 Gender : Female
Photo Available

175 ALJ3502242
Name : Gangubai Namdev Bakal
Husband's Name: Namdev Bakal
House Number : 7
Age : 64 Gender : Female
Photo Available

176 ALJ7913296
Name : Pandharinath Namdev Gangubai Bakal
Mother's Name: Gangubai Bakal
House Number : 7
Age : 36 Gender : Male
Photo Available

177 ALJ6964944
Name : Santosh Namdeo Bakal
Father's Name: Namdeo Bakal
House Number : 7
Age : 35 Gender : Male
Photo Available

178 ALJ6137699
Name : Gaya Vishnu Bakal
Husband's Name: Vishnu Bakal
House Number : 8
Age : 72 Gender : Female
Photo Available

179 ALJ9703794
Name : Shriram Shankar Bakal
Father's Name: Shankar Bakal
House Number : 10
Age : 64 Gender : Male
Photo Available

180 ALJ9703836
Name : Godavari Shriram Bakal
Husband's Name: Shriram Bakal
House Number : 10na
Age : 61 Gender : Female
Photo Available

181 ALJ3502259
Name : Shivaji Vithoba Satpute
Father's Name: Vithoba Satpute
House Number : 11
Age : 57 Gender : Male
Photo Available

182 ALJ8333072
Name : Alka Shivaji Satpute
Husband's Name: Shivaji Satpute
House Number : 11
Age : 46 Gender : Female
Photo Available

183 ALJ0223545
Name : Mamtabai Shenfad Adabane
Husband's Name: Shenfad Adabane
House Number : 12
Age : 61 Gender : Female
Photo Available

184 ALJ1706969
Name : Parmeshwar Chavan
Father's Name: Satosh Chavan
House Number : 12
Age : 24 Gender : Male
Photo Available

185 ALJ0223551
Name : Ramkisan Pandurang Adabane
Father's Name: Pandurang Adabane
House Number : 13
Age : 60 Gender : Male
Photo Available

186 ALJ1126374
Name : Manda Ramkisan Adabane
Husband's Name: Ramkisan Adabane
House Number : 13
Age : 55 Gender : Female
Photo Available

187 ALJ7978083
Name : Satish Ramkisan Agabane
Father's Name: Ramkisan Agabane
House Number : 13
Age : 36 Gender : Male
Photo Available

188 ALJ7978232
Name : Gajanan Ram Rao Bakal
Father's Name: Ram Rao Bakal
House Number : 13
Age : 44 Gender : Male
Photo Available

189 ALJ6864391
Name : SHEELA GAJANAN BAKAL
Husband's Name: GAJANAN BAKAL
House Number : 13
Age : 38 Gender : Female
Photo Available

190 ALJ1724566
Name : Saraswati Adbane
Husband's Name: Satish Adbane
House Number : At-khalyal Gavhan 13
Age : 29 Gender : Female
Photo Available

191 ALJ1474022
Name : PRADIP EKNATH AADBANE
Father's Name: EKNATH AADBANE
House Number : 14
Age : 34 Gender : Male
Photo Available

192 ALJ1474014
Name : VANDANA SANDIP AADBANE
Husband's Name: SANDIP AADBANE
House Number : 14
Age : 33 Gender : Female
Photo Available

193 ALJ1126408
Name : Rameshwar Laxman Adabale
Father's Name: Laxman Adabane
House Number : 14
Age : 56 Gender : Male
Photo Available

194 ALJ1126382
Name : Kaduba Laxman Adabane
Father's Name: Laxman Adabane
House Number : 14
Age : 72 Gender : Male
Photo Available

195 ALJ9693474
Name : Eknath Laxman Adabane
Father's Name: Laxman Adabane
House Number : 14
Age : 66 Gender : Male
Photo Available

196 ALJ1126390
Name : Laxmi Kaduba Adabane
Husband's Name: Kaduba Adabane
House Number : 14
Age : 65 Gender : Female
Photo Available

197 HMM1553593
Name : Saraswati Rameshwar Adabane
Husband's Name: Rameshwar Adabane
House Number : 14
Age : 44 Gender : Female
Photo Available

198 ALJ0223650
Name : Dhupadabai Gyandev Satpute
Husband's Name: Gyandev Satpute
House Number : 15
Age : 52 Gender : Female
Photo Available

199 ALJ0223644
Name : Gyandev Shyam Rao Satpute
Father's Name: Shyam Rao Satpute
House Number : 15
Age : 49 Gender : Male
Photo Available

200 ALJ8333049
Name : Suresh Omkar Dandale
Father's Name: Omkar Dandale
House Number : 16
Age : 41 Gender : Male
Photo Available

201 ALJ8333056
Name : Sunita Suresh Dandale
Father's Name: Suresh Dandale
House Number : 16
Age : 36 Gender : Male
Photo Available

202 ALJ0223680
Name : Suman Bhaskar Dandale
Husband's Name: Bhaskar Dandale
House Number : 17
Age : 61 Gender : Female
Photo Available

203 HMM1554021
Name : Ravindra Bhaskar Dandale
Father's Name: Bhaskar Dandale
House Number : 17
Age : 41 Gender : Male
Photo Available

204 ALJ1474006
Name : SANDHYA RAVINDRA DANDALE
Husband's Name: RAVINDRA DANDALE
House Number : 17
Age : 38 Gender : Female
Photo Available

205 ALJ0223701
Name : Eknath Tukaram. Gayakwad
Father's Name: Tukaram. Gayakwad
House Number : 19
Age : 65 Gender : Male
Photo Available

206 ALJ0223719
Name : Kamal Eknath Gayakwad
Husband's Name: Eknath Gayakwad
House Number : 19
Age : 60 Gender : Female
Photo Available

207 ALJ6137715
Name : Vinod Eknath Gayakwad
Father's Name: Eknath Gayakwad
House Number : 19
Age : 36 Gender : Male
Photo Available

208 ALJ6009401
Name : Rajendra Eknath Gayakwad
Father's Name: Eknath Gayakwad
House Number : 19
Age : 33 Gender : Male
Photo Available

209 ALJ6360432
Name : Madhav Rao Gabaji Dandale
Father's Name: Gabaji Dandale
House Number : 20
Age : 88 Gender : Male
Photo Available

210 HMM1553205
Name : Gajanan Madhav Rao Dandale
Father's Name: Madhav Rao Dandale
House Number : 20
Age : 51 Gender : Male
Photo Available

211 HMM1539329
Name : Chandrakala Gajanan Dandale
Husband's Name: Gajanan Dandale
House Number : 20
Age : 44 Gender : Female
Photo Available

212 ALJ7062540
Name : AMOL RAVSAHEB DANDALE
Father's Name: RAVSAHEB DANDALE
House Number : 20
Age : 29 Gender : Male
Photo Available

213 ALJ0223743
Name : Vishnu Devrao Dandale
Father's Name: Devrao Dandale
House Number : 21
Age : 72 Gender : Male
Photo Available

214 ALJ0223759
Name : Laxmi Vishnu Dandale
Husband's Name: Vishnu Dandale
House Number : 21
Age : 64 Gender : Female
Photo Available

215 ALJ8332918
Name : Datta Vishnu Dandale
Father's Name: Vishnu Dandale
House Number : 21
Age : 34 Gender : Male
Photo Available

216 ALJ1620723
Name : Tejas dandale
Father's Name: Shrikrushna Dandale
House Number : 21
Age : 23 Gender : Male
Photo Available

217 HMM1553908
Name : Dinkar Devrao Dandale
Father's Name: Devrao Dandale
House Number : 22
Age : 77 Gender : Male
Photo Available

218 ALJ0223769
Name : Kusum. Dinkar Dandale
Husband's Name: Dinkar Dandale
House Number : 22
Age : 60 Gender : Female
Photo Available

219 HMM1554039
Name : Deepak Dinkar Dandale
Father's Name: Dinkar Dandale
House Number : 22
Age : 46 Gender : Male
Photo Available

220 ALJ3502267
Name : Jyoti Deepak Dandale
Husband's Name: Deepak Dandale
House Number : 22
Age : 35 Gender : Female
Photo Available

221 ALJ1470723
Name : Ashok Devrao Dandale
Father's Name: Devrao Dandale
House Number : 23
Age : 61 Gender : Male
Photo Available

222 ALJ1126424
Name : Kaushalyabai Ashok Dandale
Husband's Name: Ashok Dandale
House Number : 23
Age : 57 Gender : Female
Photo Available

223 ALJ3502275
Name : Prabhakar Ashok Dandale
Father's Name: Ashok Dandale
House Number : 23
Age : 35 Gender : Male
Photo Available

224 ALJ1477728
Name : POOJA PRABHAKAR DANDALE
Husband's Name: PRABHAKAR DANDALE
House Number : 23
Age : 29 Gender : Female
Photo Available

225 HMM1554112
Name : Ramesh Devrao Dandale
Father's Name: Devrao Dandale
House Number : 24
Age : 65 Gender : Male
Photo Available

226 HMM0227876
Name : Suman Ramesh Dandale
Husband's Name: Ramesh Dandale
House Number : 24
Age : 60 Gender : Female
Photo Available

227 ALJ1477736
Name : SIDDHESHWAR RAMESH DANDALE
Father's Name: RAMESH DANDALE
House Number : 24
Age : 25 Gender : Male
Photo Available

228 ALJ1126440
Name : Ankush Janakiram. Dandale
Father's Name: Janakiram. Dandale
House Number : 25
Age : 65 Gender : Male
Photo Available

229 ALJ1126457
Name : CHANDRAKALA ANKUSH DANDALE
Husband's Name: ANKUSH DANDALE
House Number : 25
Age : 60 Gender : Female
Photo Available

230 ALJ1126432
Name : Lahu Janakiram. Dandale
Father's Name: Janakiram. Dandale
House Number : 25
Age : 60 Gender : Male
Photo Available

231 ALJ1126465
Name : Saraswati Lahu Dandale
Husband's Name: Lahu Dandale
House Number : 25
Age : 56 Gender : Female
Photo Available

232 ALJ0223834
Name : Ambadas. Janakiram. Dandale
Father's Name: Janakiram. Dandale
House Number : 25
Age : 51 Gender : Male
Photo Available

233 HMM1553361
Name : Kavita Ambadas Dandale
Husband's Name: Ambadas Dandale
House Number : 25
Age : 45 Gender : Female
Photo Available

234 ALJ1477769
Name : UMESH AMBADAS DANDALE
Father's Name: AMBADAS DANDALE
House Number : 25
Age : 26 Gender : Female
Photo Available

235 ALJ0223858
Name : Pramila Dagduba Dandale
Husband's Name: Dagduba Dandale
House Number : 26
Age : 66 Gender : Female
Photo Available

236 HMM1553585
Name : Limbabai Dagduba Dandale
Father's Name: Dagduba Dandale
House Number : 26
Age : 43 Gender : Female
Photo Available

237 ALJ6137723
Name : Ganesh Dagduba Dandale
Father's Name: Dagduba Dandale
House Number : 26
Age : 35 Gender : Male
Photo Available

238 HMM0227967
Name : Narayan Keshav Kaththe
Father's Name: Keshav Kaththe
House Number : 27
Age : 59 Gender : Male
Photo Available

239 HMM1538123
Name : Mangla Narayan Kaththe
Husband's Name: Narayan Kaththe
House Number : 27
Age : 55 Gender : Female
Photo Available

240 ALJ0223868
Name : Anandrao Yadavrao Dandale
Father's Name: Yadavrao Dandale
House Number : 28
Age : 85 Gender : Male
Photo Available

241 ALJ1126473
Name : Renuka Anandrao Dandale
Husband's Name: Anandrao Dandale
House Number : 28
Age : 80 Gender : Female
Photo Available

242 HMM1554104
Name : Kundalik Sambhaji Dandale
Father's Name: Sambhaji Dandale
House Number : 29
Age : 89 Gender : Male
Photo Available

243 HMM1539337
Name : Leelabai Kundalik Dandale
Husband's Name: Kundalik Dandale
House Number : 29
Age : 79 Gender : Female
Photo Available

244 HMM1538040
Name : Nivrutti Kundalik Dandale
Father's Name: Kundalik Dandale
House Number : 29
Age : 50 Gender : Male
Photo Available

245 HMM1538370
Name : Rekha Nivrutti Dandale
Husband's Name: Nivrutti Dandale
House Number : 29
Age : 46 Gender : Female
Photo Available

246 ALJ0223909
Name : Tejrao Sugdev Dandale
Father's Name: Sugdev Dandale
House Number : 30
Age : 79 Gender : Male
Photo Available

247 ALJ0223917
Name : Yamunabai Tejrao Dandale
Husband's Name: Tejrao Dandale
House Number : 30
Age : 74 Gender : Female
Photo Available

248 HMM1539402
Name : Ashok Tejrao Dandale
Father's Name: Tejrao Dandale
House Number : 30
Age : 44 Gender : Male
Photo Available

249 ALJ7913312
Name : Ashamati Ashok Dandale
Husband's Name: Ashok Dandale
House Number : 30
Age : 36 Gender : Female
Photo Available

250 ALJ9693508
Name : Nilesh Vasant Rao Dadale
Father's Name: Vasant Rao Dadale
House Number : 30 I
Age : 36 Gender : Male
Photo Available

251 ALJ7050479
Name : SAVITA DIGAMBAR GAIKWAD
Husband's Name: DIGAMBAR GAIKWAD
House Number : 31
Age : 37 Gender : Female
Photo Available

252 ALJ0223997
Name : Manda Bhikaji Vagh
Husband's Name: Bhikaji Vagh
House Number : 33
Age : 84 Gender : Female
Photo Available

253 HMM1538883
Name : Vidhya Bhikaji Vagh
Others: Bhikaji Vagh
House Number : 33
Age : 44 Gender : Female
Photo Available

254 HMM1539246
Name : Somnath Gabappa Jitkar
Father's Name: Gabappa Jitkar
House Number : 34
Age : 58 Gender : Male
Photo Available

255 HMM1539261
Name : Lata Somnath Jitkar
Husband's Name: Somnath Jitkar
House Number : 34
Age : 52 Gender : Female
Photo Available

256 ALJ1557412
Name : Sulochana Gajanan Dandale
Husband's Name: Gajanan Dandale
House Number : 35
Age : 49 Gender : Female
Photo Available

257 ALJ9693516
Name : Madhukar Sampatrao Dandale
Father's Name: Sampatrao Dandale
House Number : 36
Age : 51 Gender : Male
Photo Available

258 HMM0228205
Name : Annapuna Ruttamarav Dandale
Husband's Name: Uttamrao Dandale
House Number : 37
Age : 80 Gender : Female
Photo Available

259 ALJ0224022
Name : Kasturabai Bhimrao Dandale
Husband's Name: Bhimrao Dandale
House Number : 37
Age : 76 Gender : Female
Photo Available

260 HMM1553551
Name : Radhakisan Uttamrao Dandale
Father's Name: Uttamrao Dandale
House Number : 37
Age : 51 Gender : Male
Photo Available

261 HMM1538255
Name : Shakuntala Kaduba Dandale
Husband's Name: Kaduba Dandale
House Number : 37
Age : 44 Gender : Female
Photo Available

262 HMM1538115
Name : Parvati Radhakisan Dandale
Husband's Name: Radhakisan Dandale
House Number : 37na
Age : 44 Gender : Female
Photo Available

263 ALJ0224048
Name : Ram Rao Madhav Rao Dandale
Father's Name: Madhav Rao Dandale
House Number : 39
Age : 86 Gender : Male
Photo Available

264 HMM0228221
Name : Kausalya Bai Ram Rao Dandale
Husband's Name: Ram Rao Dandale
House Number : 39
Age : 80 Gender : Female
Photo Available

265 ALJ0224054
Name : Gyandev Ram Rao Dandale
Father's Name: Ram Rao Dandale
House Number : 39
Age : 60 Gender : Male
Photo Available

266 ALJ1126515
Name : Arjun Ram Rao Dandale
Father's Name: Ram Rao Dandale
House Number : 39
Age : 57 Gender : Male
Photo Available

267 ALJ0224064
Name : Laxmi Gyandev Dandale
Husband's Name: Gyandev Dandale
House Number : 39
Age : 55 Gender : Female
Photo Available

268 ALJ0224084
Name : Nanda Arjun Dandale
Husband's Name: Arjun Dandale
House Number : 39
Age : 52 Gender : Female
Photo Available

269 ALJ1477751
Name : SUVARNMALA SHARAD DANDALE
Father's Name: SHARAD DANDALE
House Number : 39
Age : 32 Gender : Female
Photo Available

270 ALJ7062516
Name : SURESH ARJUN DANDALE
Father's Name: ARJUN DANDALE
House Number : 39
Age : 30 Gender : Male
Photo Available

271 ALJ9693532
Name : Sharda Gyandev Indale
Father's Name: Gyandev Indale
House Number : 39
Age : 37 Gender : Male
Photo Available

272 HMM1537802
Name : Limbaji Vishram Dandale
Father's Name: Vishram Dandale
House Number : 40
Age : 59 Gender : Male
Photo Available

273 ALJ1126523
Name : Shivaji Bhikaji Dandale
Father's Name: Bhikaji Dandale
House Number : 41
Age : 60 Gender : Male
Photo Available

274 ALJ1126531
Name : Chandrakala Shivaji Dandale
Husband's Name: Shivaji Dandale
House Number : 41
Age : 55 Gender : Female
Photo Available

275 ALJ1470707
Name : Maroti Shivaji Dandale
Father's Name: Shivaji Dandale
House Number : 41
Age : 39 Gender : Male
Photo Available

276 ALJ1470715
Name : Manohar Shivaji Dandale
Father's Name: Shivaji Dandale
House Number : 41
Age : 39 Gender : Male
Photo Available

277 HMM1539451
Name : Ram Govind Rao Sormare
Father's Name: Govind Rao Sormare
House Number : 42
Age : 60 Gender : Male
Photo Available

278 ALJ1491687
Name : Deubai Murlidhar Dandale
Husband's Name: Murlidhar Dandale
House Number : 43
Age : 58 Gender : Female
Photo Available

279 HMM1537695
Name : Ganesh Muralidhar Dandale
Father's Name: Muralidhar Dandale
House Number : 43
Age : 38 Gender : Male
Photo Available

280 ALJ1477561
Name : YAMUNABAI NANA ZINE
Husband's Name: NANA ZINE
House Number : 43
Age : 53 Gender : Female
Photo Available

281 ALJ1520618
Name : Nana Haribhau Zine
Father's Name: Haribhau Zine
House Number : 43
Age : 51 Gender : Male
Photo Available

282 ALJ1477470
Name : GANESH NANABHAU ZINE
Father's Name: NANABHAU ZINE
House Number : 43
Age : 31 Gender : Male
Photo Available

283 ALJ1446368
Name : Sachin Nanabhau Zine
Father's Name: Nanabhau Zine
House Number : 43
Age : 28 Gender : Male
Photo Available

284 ALJ1693415
Name : DURGA SACHIN ZINE
Husband's Name: SACHIN ZINE
House Number : 43
Age : 22 Gender : Female
Photo Available

285 ALJ0224139
Name : Ramkisan Patilaba Dandale
Father's Name: Patilaba Dandale
House Number : 44
Age : 71 Gender : Male
Photo Available

286 ALJ0224147
Name : Vanmala Ramkisan Dandale
Husband's Name: Ramkisan Dandale
House Number : 44
Age : 65 Gender : Female
Photo Available

287 HMM1553916
Name : Shivhari Ramkisan Dandale
Father's Name: Ramkisan Dandale
House Number : 44
Age : 47 Gender : Male
Photo Available

288 HMM1539683
Name : Sunita Shivhari Dandale
Husband's Name: Shivhari Dandale
House Number : 44
Age : 39 Gender : Female
Photo Available

289 HMM1537836
Name : Prakash Ram Krishna Dandale
Father's Name: Ram Krishna Dandale
House Number : 44
Age : 38 Gender : Male
Photo Available

290 HMM1538776
Name : Atmaram. Bhikaji Dandale
Father's Name: Bhikaji Dandale
House Number : 45
Age : 85 Gender : Male
Photo Available

291 ALJ1477744
Name : SHRIKRUSHN AATMARAM DANDALE
Father's Name: ATMARAM DANDALE
House Number : 45
Age : 35 Gender : Male
Photo Available

292 ALJ1654243
Name : Amol Khandagale
Mother's Name: MOTHER Dhrupadabai
House Number : 45
Age : 28 Gender : Male
Photo Available

293 HMM1553924
Name : Shashikala Motiram. Dandale
Husband's Name: Motiram. Dandale
House Number : 46
Age : 75 Gender : Female
Photo Available

294 ALJ0224183
Name : Suresh Motiram. Dandale
Father's Name: Motiram. Dandale
House Number : 46
Age : 65 Gender : Male
Photo Available

295 ALJ0224193
Name : Pramila Suresh Dandale
Husband's Name: Suresh Dandale
House Number : 46
Age : 58 Gender : Female
Photo Available

296 ALJ1126549
Name : Sangeeta Arjun Dandale
Husband's Name: Arjun Dandale
House Number : 46
Age : 55 Gender : Female
Photo Available

297 ALJ3502382
Name : Prabhakar Motiram. Dandale
Father's Name: Motiram. Dandale
House Number : 46
Age : 53 Gender : Male
Photo Available

298 ALJ1127950
Name : Seetaram Motiram Dandale
Father's Name: Motiram Dandale
House Number : 46
Age : 52 Gender : Male
Photo Available

299 ALJ1491653
Name : Anita Ramesh Dandale
Husband's Name: Ramesh Dandale
House Number : 46
Age : 48 Gender : Female
Photo Available

300 ALJ3502309
Name : Vishnu Suresh Dandale
Father's Name: Suresh Dandale
House Number : 46
Age : 39 Gender : Male
Photo Available

301 ALJ8332926
Name : Sunil Suresh Dandale
Father's Name: Suresh Dandale
House Number : 46
Age : 34 Gender : Male
Photo Available

302 ALJ0224238
Name : Sahebrao Ajanarav Dandale
Father's Name: Ajanarav Dandale
House Number : 47
Age : 75 Gender : Male
Photo Available

303 ALJ9704164
Name : Prakash Ajanarav Dandale
Father's Name: Ajanarav Dandale
House Number : 47
Age : 68 Gender : Male
Photo Available

304 ALJ0224246
Name : Vijay Ajanarav Dandale
Father's Name: Ajanarav Dandale
House Number : 47
Age : 65 Gender : Male
Photo Available

305 ALJ1495126
Name : Vidhya Prakash Dandale
Husband's Name: Prakash Dandale
House Number : 47
Age : 62 Gender : Female
Photo Available

306 ALJ1127943
Name : Arjun Motiram Dandale
Father's Name: Motiram Dandale
House Number : 47
Age : 60 Gender : Male
Photo Available

307 ALJ0224262
Name : Ramesh Ajanarav Dandale
Father's Name: Ajanarav Dandale
House Number : 47
Age : 59 Gender : Male
Photo Available

308 ALJ0224252
Name : Shobha Vijay Dandale
Husband's Name: Vijay Dandale
House Number : 47
Age : 56 Gender : Female
Photo Available

309 ALJ6137772
Name : Sadashiv Sahebrao Dandale
Father's Name: Sahebrao Dandale
House Number : 47
Age : 50 Gender : Male
Photo Available

310 ALJ9703810
Name : Lanka Sadashiv Dandale
Others: Sadashiv Dandale
House Number : 47
Age : 38 Gender : Female
Photo Available

311 ALJ3502291
Name : Swati Shivhari Dandale
Husband's Name: Shivhari Dandale
House Number : 47
Age : 35 Gender : Female
Photo Available

312 ALJ1477678
Name : TRUPTI SANTOSH DANDALE
Husband's Name: SANTOSH DANDALE
House Number : 47
Age : 36 Gender : Female
Photo Available

313 ALJ1477611
Name : YOGESH ARJUN DANDALE
Father's Name: ARJUN DANDALE
House Number : 47
Age : 31 Gender : Male
Photo Available

314 ALJ1477587
Name : RUSHIKESH VIJAY DANDALE
Father's Name: VIJAY DANDALE
House Number : 47
Age : 29 Gender : Male
Photo Available

315 ALJ1477595
Name : UMESH ARJUN DANDALE
Father's Name: ARJUN DANDALE
House Number : 47
Age : 29 Gender : Male
Photo Available

316 ALJ1477629
Name : KOMAL ARJUN DANDALE
Father's Name: ARJUN DANDALE
House Number : 47
Age : 26 Gender : Female
Photo Available

317 ALJ1126556
Name : Tukaram. Hari Dandale
Father's Name: Hari Dandale
House Number : 48
Age : 100 Gender : Male
Photo Available

318 HMM1538263
Name : Radha Ramchandra Dandale
Husband's Name: Ramchandra Dandale
House Number : 48
Age : 85 Gender : Female
Photo Available

319 ALJ0224272
Name : Sugdev Tukaram. Dandale
Father's Name: Tukaram. Dandale
House Number : 48
Age : 70 Gender : Male
Photo Available

320 ALJ1126564
Name : Hausabai Sugdev Dandale
Husband's Name: Sugdev Dandale
House Number : 48
Age : 65 Gender : Female
Photo Available

321 HMM1538958
Name : Dattatreya Sukhdev Dandale
Father's Name: Sukhdev Dandale
House Number : 48
Age : 42 Gender : Male
Photo Available

322 HMM1537927
Name : Arun Sukhdev Dandale
Father's Name: Sukhdev Dandale
House Number : 48
Age : 38 Gender : Male
Photo Available

323 ALJ1477652
Name : VAISHALI DATTATRAY DANDALE
Husband's Name: DATTATRAY DANDALE
House Number : 48
Age : 36 Gender : Female
Photo Available

324 ALJ7062524
Name : ARCHANA ARUN DANDALE
Husband's Name: ARUN DANDALE
House Number : 48
Age : 33 Gender : Female
Photo Available

325 HMM1538842
Name : Pandurang Ramchandra Dandale
Father's Name: Ramchandra Dandale
House Number : 49
Age : 64 Gender : Male
Photo Available

326 ALJ1127554
Name : Sushila Gajanan Dandale
Husband's Name: Gajanan Dandale
House Number : 49
Age : 62 Gender : Female
Photo Available

327 ALJ1127547
Name : Jyoti Pandurang Dandale
Husband's Name: Pandurang Dandale
House Number : 49
Age : 60 Gender : Female
Photo Available

328 ALJ0224337
Name : Rukhimana Sudam. Dandale
Husband's Name: Sudam. Dandale
House Number : 49
Age : 49 Gender : Female
Photo Available

329 HMM1538586
Name : Rajendra Gajanan Dandale
Father's Name: Gajanan Dandale
House Number : 49
Age : 37 Gender : Male
Photo Available

330 ALJ7050578
Name : DIPAK SUDHAKAR DANDALE
Father's Name: SUDHAKAR DANDALE
House Number : 49
Age : 31 Gender : Male
Photo Available

331 ALJ0224345
Name : Gabaji Rustam. Dandale
Father's Name: Rustam. Dandale
House Number : 50
Age : 68 Gender : Male
Photo Available

332 ALJ0224351
Name : Prayag Gabaji Dandale
Husband's Name: Gabaji Dandale
House Number : 50
Age : 58 Gender : Female
Photo Available

333 HMM1537992
Name : Dhondiba Rustam. Dandale
Father's Name: Rustam. Dandale
House Number : 50
Age : 51 Gender : Male
Photo Available

334 HMM1538388
Name : Anita Dhondiba Dandale
Husband's Name: Dhondiba Dandale
House Number : 50
Age : 46 Gender : Female
Photo Available

335 ALJ6137756
Name : Satish Gabaji Dandale
Father's Name: Gabaji Dandale
House Number : 50
Age : 36 Gender : Male
Photo Available

336 ALJ6864441
Name : SHRIKRUSHNA GABAJI DANDALE
Father's Name: GABAJI DANDALE
House Number : 50
Age : 35 Gender : Male
Photo Available

337 ALJ6864466
Name : ISWAR GABAJI DANDALE
Father's Name: GABAJI DANDALE
House Number : 50
Age : 33 Gender : Male
Photo Available

338 ALJ7062557
Name : MANISHA SATISH DANDALE
Husband's Name: SATISH DANDALE
House Number : 50
Age : 30 Gender : Female
Photo Available

339 ALJ1660687
Name : MANISHA SHRIKRUSHNA DANDALE
Husband's Name: SHRIKRUSHNA GABAJI DANDALE
House Number : 50
Age : 27 Gender : Female
Photo Available

340 ALJ0224361
Name : Kaduba Chandrabhan Dandale
Father's Name: Chandrabhan Dandale
House Number : 51
Age : 88 Gender : Male
Photo Available

341 ALJ0224381
Name : Dattatreya Kaduba Dandale
Father's Name: Kaduba Dandale
House Number : 51
Age : 58 Gender : Male
Photo Available

342 ALJ0224402
Name : Sanjay Kaduba Dandale
Father's Name: Kaduba Dandale
House Number : 51
Age : 54 Gender : Male
Photo Available

343 ALJ0224391
Name : Jeeja Dattatreya Dandale
Husband's Name: Dattatreya Dandale
House Number : 51
Age : 53 Gender : Female
Photo Available

344 ALJ0224410
Name : Savita Sanjay Dandale
Husband's Name: Sanjay Dandale
House Number : 51
Age : 49 Gender : Female
Photo Available

345 ALJ7062532
Name : PRIYANKA MAROTI DANDALE
Husband's Name: MAROTI DANDALE
House Number : 51
Age : 32 Gender : Female
Photo Available

346 HMM1553312
Name : Sunil Ramkisan Dandale
Father's Name: Ramkisan Dandale
House Number : 52
Age : 55 Gender : Male
Photo Available

347 HMM1537851
Name : Mangla Sunil Dandale
Husband's Name: Sunil Dandale
House Number : 52
Age : 46 Gender : Female
Photo Available

348 ALJ0224444
Name : Chandrakorabai Bhaskar Chitte
Others: Bhaskar Chitte
House Number : 53
Age : 65 Gender : Female
Photo Available

349 ALJ7978133
Name : Jagannath Himmatarao Dandale
Father's Name: Himmatarao Dandale
House Number : 53
Age : 70 Gender : Male
Photo Available

350 ALJ0224436
Name : Suman Jagannath Dandale
Husband's Name: Jagannath Dandale
House Number : 53
Age : 66 Gender : Female
Photo Available

351 HMM1538818
Name : Karbhari Pandurang Doifode
Father's Name: Pandurang Doifode
House Number : 55
Age : 46 Gender : Male
Photo Available

352 ALJ1495142
Name : Ganesh Pandurang Doifode
Father's Name: Pandurang Doifode
House Number : 55
Age : 39 Gender : Male
Photo Available

353 ALJ9704180
Name : Dipika Karbhari Doifode
Husband's Name: Karbhari Doifode
House Number : 55
Age : 37 Gender : Female
Photo Available

354 ALJ3502325
Name : Sandeep Atmaram Doifode
Father's Name: Atmaram Doifode
House Number : 55
Age : 36 Gender : Male
Photo Available

355 ALJ0224450
Name : Pandurang Kisan Doifoi
Father's Name: Kisan Doifoi
House Number : 55
Age : 69 Gender : Male
Photo Available

356 ALJ0224460
Name : Jyoti Pandurang Doifoi
Husband's Name: Pandurang Doifoi
House Number : 55
Age : 60 Gender : Female
Photo Available

357 ALJ9693540
Name : Atmaram. Kisan Doifoi
Father's Name: Kisan Doifoi
House Number : 55
Age : 60 Gender : Male
Photo Available

358 ALJ1127570
Name : Laxmi Atmaram. Doifoi
Husband's Name: Atmaram. Doifoi
House Number : 55
Age : 55 Gender : Female
Photo Available

359 HMM1538016
Name : Narmada Shriniwas Doifode
Husband's Name: Shriniwas Doifode
House Number : 56
Age : 44 Gender : Female
Photo Available

360 HMM1553304
Name : Prahlad Vithoba Doifoi
Father's Name: Vithoba Doifoi
House Number : 56
Age : 53 Gender : Male
Photo Available

361 HMM1538644
Name : Shrinivas. Vithoba Doifoi
Father's Name: Vithoba Doifoi
House Number : 56
Age : 51 Gender : Male
Photo Available

362 HMM1554120
Name : Dynaneshvar Anna Doifode
Father's Name: Anna Doifode
House Number : 58
Age : 41 Gender : Male
Photo Available

363 HMM1553601
Name : Ganesh Anna Doifode
Father's Name: Anna Doifode
House Number : 58
Age : 39 Gender : Male
Photo Available

364 ALJ7960800
Name : Geeta Dynaneshvar Doifode
Husband's Name: Dynaneshvar Doifode
House Number : 58
Age : 37 Gender : Female
Photo Available

365 HMM1554070
Name : Sindu Anna Doifoi
Husband's Name: Anna Doifoi
House Number : 58
Age : 65 Gender : Female
Photo Available

366 ALJ7062458
Name : DIPALI GANESH DOIPHODE
Husband's Name: GANESH DOIPHODE
House Number : 58
Age : 30 Gender : Female
Photo Available

367 ALJ6009419
Name : Kailash Rustam Khandagale
Father's Name: Rustam Khandagale
House Number : 59
Age : 33 Gender : Male
Photo Available

368 ALJ1624998
Name : Ashiwini Dandale
Husband's Name: Vaibhav Ramesh Dandale
House Number : 60
Age : 28 Gender : Female
Photo Available

369 HMM1539147
Name : Subhadra Kashinath Khandagale
Husband's Name: Kashinath Khandagale
House Number : 60
Age : 85 Gender : Female
Photo Available

370 ALJ1127596
Name : Suyarkant Kashinath Khandagale
Father's Name: Kashinath Khandagale
House Number : 60
Age : 65 Gender : Male
Photo Available

371 ALJ1127604
Name : Vimal Suyarkant Khandagale
Husband's Name: Suyarkant Khandagale
House Number : 60
Age : 58 Gender : Female
Photo Available

372 HMM1539154
Name : Vijura Kashinath Khandagale
Others: Kashinath Khandagale
House Number : 60
Age : 51 Gender : Female
Photo Available

373 ALJ1491679
Name : Anant Kashinath Khandagale
Husband's Name: Kashinath Khandagale
House Number : 60
Age : 48 Gender : Female
Photo Available

374 ALJ7978141
Name : Prashant Suryakant Khandagale
Father's Name: Suryakant Khandagale
House Number : 60
Age : 36 Gender : Male
Photo Available

375 ALJ0224559
Name : Ginabai Baburao Khandagale
Husband's Name: Baburao Khandagale
House Number : 61
Age : 64 Gender : Female
Photo Available

376 HMM1538347
Name : Laxmikant Baburao Khandagale
Father's Name: Baburao Khandagale
House Number : 61
Age : 51 Gender : Male
Photo Available

377 HMM1538131
Name : Mangla Laxmikant Khandagale
Husband's Name: Laxmikant Khandagale
House Number : 61
Age : 44 Gender : Female
Photo Available

378 ALJ0224599
Name : Mahadu Kundalik Khandagale
Father's Name: Kundalik Khandagale
House Number : 62
Age : 85 Gender : Male
Photo Available

379 HMM1537935
Name : Vanita Gajanan Khandagale
Husband's Name: Gajanan Khandagale
House Number : 62
Age : 44 Gender : Female
Photo Available

380 ALJ9707761
Name : Asha Santosh Khadagale
Husband's Name: Santosh Khadagale
House Number : 63
Age : 37 Gender : Female
Photo Available

381 ALJ0224626
Name : Yenubai Waman Khandagale
Husband's Name: Waman Khandagale
House Number : 63
Age : 61 Gender : Female
Photo Available

382 ALJ9693599
Name : Sukhdev Laxman Khandagale
Father's Name: Laxman Khandagale
House Number : 63
Age : 61 Gender : Male
Photo Available

383 ALJ9693565
Name : Dhrupadabai Sukhdev Khandagale
Others: Sukhdev Khandagale
House Number : 63
Age : 59 Gender : Female
Photo Available

384 HMM1560788
Name : Sandeep Waman Khandagale
Father's Name: Waman Khandagale
House Number : 63
Age : 38 Gender : Male
Photo Available

385 ALJ7050537
Name : SAMADHAN SUKHDEV KHANDAGALE
Father's Name: SUKHDEV KHANDAGAE
House Number : 63
Age : 30 Gender : Male
Photo Available

386 ALJ8332975
Name : Vinod Baburao Khadagale
Father's Name: Baburao Khadagale
House Number : 64
Age : 34 Gender : Male
Photo Available

387 ALJ3502465
Name : Baburao Kundalik Khandagale
Father's Name: Kundalik Khandagale
House Number : 64
Age : 70 Gender : Male
Photo Available

388 ALJ1128248
Name : Laxmi Baburao Khandagale
Husband's Name: Baburao Khandagale
House Number : 64
Age : 63 Gender : Female
Photo Available

389 ALJ1491646
Name : Rameshvar Baburao Khandagale
Father's Name: Baburao Khandagale
House Number : 64
Age : 36 Gender : Male
Photo Available

390 ALJ3502341
Name : Rajendra Baburao Khandalkar
Father's Name: Baburao Khandalkar
House Number : 64
Age : 40 Gender : Male
Photo Available

391 ALJ1127638
Name : Saluba Raghu Khandagale
Father's Name: Raghu Khandagale
House Number : 65
Age : 89 Gender : Male
Photo Available

392 ALJ1127653
Name : Bajirao Saluba Khandagale
Father's Name: Saluba Khandagale
House Number : 65
Age : 56 Gender : Male
Photo Available

393 HMM1538321
Name : Sangeeta Bajirao Khandagale
Husband's Name: Bajirao Khandagale
House Number : 65
Age : 49 Gender : Female
Photo Available

394 ALJ9693581
Name : Samadhan Saluba Khandagale
Father's Name: Saluba Khandagale
House Number : 66
Age : 53 Gender : Male
Photo Available

395 ALJ7978158
Name : Draupadi Samadhan Khandagale
Husband's Name: Samadhan Khandagale
House Number : 66
Age : 50 Gender : Female
Photo Available

396 ALJ1127661
Name : Sham Rao Namdev Khandagale
Father's Name: Namdev Khandagale
House Number : 67
Age : 85 Gender : Male
Photo Available

397 ALJ1127679
Name : Kadubai Sham Rao Khandagale
Husband's Name: Sham Rao Khandagale
House Number : 67
Age : 80 Gender : Female
Photo Available

398 ALJ1127687
Name : Ed Ram Rao Khandagale
Husband's Name: Ram Rao Khandagale
House Number : 67
Age : 68 Gender : Female
Photo Available

399 HMM1538412
Name : Laxman Ram Rao Khandagale
Father's Name: Ram Rao Khandagale
House Number : 67
Age : 47 Gender : Male
Photo Available

400 HMM1553791
Name : Kautik Sham Rao Khandagale
Father's Name: Sham Rao Khandagale
House Number : 67
Age : 46 Gender : Male
Photo Available

401 HMM1553817
Name : Rama Bai Kotik Khandagale
Husband's Name: Kotik Khandagale
House Number : 67
Age : 44 Gender : Female
Photo Available

402 HMM1560499
Name : Sandeep Sham Rao Khandagale
Father's Name: Sham Rao Khandagale
House Number : 67
Age : 42 Gender : Male
Photo Available

403 ALJ6360440
Name : Sushma Sandeep Khandagale
Husband's Name: Sandeep Khandagale
House Number : 67
Age : 41 Gender : Female
Photo Available

404 HMM1537968
Name : Sangeeta Laxman Khandagale
Husband's Name: Laxman Khandagale
House Number : 67na
Age : 43 Gender : Female
Photo Available

405 ALJ0224709
Name : Jagdev Yeduba Khandagale
Father's Name: Yeduba Khandagale
House Number : 68
Age : 65 Gender : Male
Photo Available

406 ALJ6137764
Name : Baby Jagdev Khandagale
Husband's Name: Jagdev Khandagale
House Number : 68
Age : 60 Gender : Female
Photo Available

407 HMM1537893
Name : Santosh Yeduba Khandagale
Father's Name: Yeduba Khandagale
House Number : 68
Age : 51 Gender : Male
Photo Available

408 HMM1538339
Name : Seema Santosh Khandagale
Husband's Name: Santosh Khandagale
House Number : 68
Age : 44 Gender : Female
Photo Available

409 ALJ1477462
Name : DIPAK JAGDEV KHANDAGALE
Father's Name: JAGDEV KHANDAGALE
House Number : 68
Age : 25 Gender : Male
Photo Available

410 HMM1537984
Name : Anita Shantaram Doifode
Husband's Name: Shantaram Doifode
House Number : 69
Age : 46 Gender : Female
Photo Available

411 ALJ1477637
Name : MANISHA SHANTARAM DOIFODE
Father's Name: SHANTARAM DOIFODE
House Number : 69
Age : 29 Gender : Female
Photo Available

412 HMM1553981
Name : Shantaram Arjun Doifoi
Father's Name: Arjun Doifoi
House Number : 69
Age : 49 Gender : Male
Photo Available

413 HMM1553395
Name : Ravindra Bhimrao Doifode
Father's Name: Bhimrao Doifode
House Number : 70
Age : 42 Gender : Male
Photo Available

414 ALJ1470608
Name : SANGITA RAVINDRA DOIFODE
Husband's Name: RAVINDRA DOIFODE
House Number : 70
Age : 38 Gender : Female
Photo Available

415 HMM1553957
Name : Bhimrao Nanduji Doifoi
Father's Name: Nanduji Doifoi
House Number : 70
Age : 66 Gender : Male
Photo Available

416 ALJ1127703
Name : Vimal Bhimrao Doifoi
Husband's Name: Bhimrao Doifoi
House Number : 70
Age : 60 Gender : Female
Photo Available

417 ALJ0224757
Name : Limbaji Sitaram. Doifoi
Father's Name: Sitaram. Doifoi
House Number : 72
Age : 70 Gender : Male
Photo Available

418 ALJ1127729
Name : Deubai Sahebrao Doifoi
Husband's Name: Sahebrao Doifoi
House Number : 73
Age : 58 Gender : Female
Photo Available

419 ALJ0224777
Name : Narayan Sitaram. Doifoi
Father's Name: Sitaram. Doifoi
House Number : 74
Age : 55 Gender : Male
Photo Available

420 HMM1553619
Name : Kushivarta Narayan Doifoi
Husband's Name: Narayan Doifoi
House Number : 74
Age : 49 Gender : Female
Photo Available

421 ALJ1491380
Name : Narayan Santoshrao Dandale
Father's Name: Santoshrao Dandale
House Number : 75
Age : 75 Gender : Male
Photo Available

422 ALJ1470699
Name : Pavartibai Bhagwan Dandale
Husband's Name: Bhagwan Dandale
House Number : 75
Age : 58 Gender : Female
Photo Available

423 ALJ7092448
Name : LATA RAMESHWAR DANDALE
Husband's Name: RAMESHWAR DANDALE
House Number : 75
Age : 34 Gender : Female
Photo Available

424 ALJ0224797
Name : Subhidra Veankatrao Dandale
Mother's Name: Veankatrao Dandale
House Number : 76
Age : 80 Gender : Female
Photo Available

425 ALJ9707753
Name : Shriram. Veankatrao Dandale
Father's Name: Veankatrao Dandale
House Number : 76
Age : 56 Gender : Male
Photo Available

426 ALJ0224808
Name : Savita Shriram. Dandale
Husband's Name: Shriram. Dandale
House Number : 76
Age : 52 Gender : Female
Photo Available

427 ALJ9693623
Name : Ganesh Namdev Dandale
Father's Name: Namdev Dandale
House Number : 77
Age : 57 Gender : Male
Photo Available

428 ALJ0224824
Name : Godavari Ganesh Dandale
Husband's Name: Ganesh Dandale
House Number : 77
Age : 52 Gender : Female
Photo Available

429 HMM1560739
Name : Prahlad Namdev Dandale
Father's Name: Namdev Dandale
House Number : 77
Age : 49 Gender : Male
Photo Available

430 HMM1560713
Name : Sandhya Prahlad Dandale
Husband's Name: Prahlad Dandale
House Number : 77
Age : 44 Gender : Female
Photo Available

431 ALJ6864458
Name : AMOL GANESH DANDALE
Father's Name: GANESH DANDALE
House Number : 77
Age : 31 Gender : Male
Photo Available

432 HMM1560879
Name : Ambadas. Sahebrao Dandale
Father's Name: Sahebrao Dandale
House Number : 78
Age : 55 Gender : Male
Photo Available

433 HMM1539493
Name : Shivaji Sahebrao Dandale
Father's Name: Sahebrao Dandale
House Number : 78
Age : 52 Gender : Male
Photo Available

434 HMM1553809
Name : Meena Ambadas. Dandale
Husband's Name: Ambadas. Dandale
House Number : 78
Age : 50 Gender : Female
Photo Available

435 HMM1538289
Name : Deurao Bhaurao Dandale
Father's Name: Bhaurao Dandale
House Number : 79
Age : 80 Gender : Male
Photo Available

436 ALJ1127752
Name : Pavartibai Deurao Dandale
Husband's Name: Deurao Dandale
House Number : 79
Age : 74 Gender : Female
Photo Available

437 ALJ9703828
Name : Gajanan Devrao Dandale
Father's Name: Devrao Dandale
House Number : 79
Age : 36 Gender : Male
Photo Available

438 ALJ0224876
Name : Tukaram Kondiba Dandale
Father's Name: Kondiba Dandale
House Number : 80
Age : 60 Gender : Male
Photo Available

439 ALJ0224886
Name : Kaushala Tukaram. Dandale
Husband's Name: Tukaram. Dandale
House Number : 80
Age : 52 Gender : Female
Photo Available

440 ALJ0224896
Name : Rameshwar Kondiba Dandale
Father's Name: Kondiba Dandale
House Number : 80
Age : 52 Gender : Male
Photo Available

441 ALJ9707746
Name : Shakuntala Rameshwar Dandale
Husband's Name: Rameshwar Dandale
House Number : 80
Age : 44 Gender : Female
Photo Available

442 ALJ0224915
Name : Vimal Sahebrao Dandale
Husband's Name: Sahebrao Dandale
House Number : 81
Age : 69 Gender : Female
Photo Available

443 ALJ0224931
Name : Madhukar Ashruba Dandale
Father's Name: Ashruba Dandale
House Number : 82
Age : 62 Gender : Male
Photo Available

444 ALJ0224949
Name : Gangu Madhukar Dandale
Husband's Name: Madhukar Dandale
House Number : 82
Age : 57 Gender : Female
Photo Available

445 ALJ0224955
Name : Dinkar Ashruba Dandale
Father's Name: Ashruba Dandale
House Number : 82
Age : 55 Gender : Male
Photo Available

446 ALJ0224965
Name : Mangla Dinkar Dandale
Husband's Name: Dinkar Dandale
House Number : 82
Age : 50 Gender : Female
Photo Available

447 ALJ1607902
Name : Haridas Dandale
Father's Name: Dinkar Ashruba Dandale
House Number : 82
Age : 29 Gender : Male
Photo Available

448 ALJ1623008
Name : Bhagyashri Dandale
Others: Dinkar Ashruba Dandale
House Number : 82
Age : 24 Gender : Female
Photo Available

449 ALJ0224985
Name : Eknath Totaram. Dandale
Father's Name: Totaram. Dandale
House Number : 83
Age : 60 Gender : Male
Photo Available

450 ALJ0224995
Name : Sindu Eknath Dandale
Husband's Name: Eknath Dandale
House Number : 83
Age : 55 Gender : Female
Photo Available

451 ALJ1470590
Name : BHAGWAT EKNATH DANDALE
Father's Name: EKNATH DANDALE
House Number : 83
Age : 25 Gender : Male
Photo Available

452 ALJ1127778
Name : Godavari Prahlad Dandale
Husband's Name: Prahlad Dandale
House Number : 84
Age : 68 Gender : Female
Photo Available

453 ALJ0225002
Name : Shridhar Tukaram. Dandale
Father's Name: Tukaram. Dandale
House Number : 85
Age : 65 Gender : Male
Photo Available

454 HMM1553148
Name : Dynaneshvar Shridhar Dandale
Father's Name: Shridhar Dandale
House Number : 85
Age : 40 Gender : Male
Photo Available

455 ALJ7978216
Name : Sharda Dynaneshvar Dandale
Husband's Name: Dynaneshvar Dandale
House Number : 85
Age : 36 Gender : Female
Photo Available

456 ALJ7978224
Name : Kanta Ramkisan Bakal
Others: Ramkisan Bakal
House Number : 86
Age : 46 Gender : Female
Photo Available

457 ALJ0225044
Name : Tulsabai Bhimrao Gavande
Husband's Name: Bhimrao Gavande
House Number : 86
Age : 78 Gender : Female
Photo Available

458 ALJ0225050
Name : Vishnu Bhimrao Gavande
Father's Name: Bhimrao Gavande
House Number : 86
Age : 51 Gender : Male
Photo Available

459 HMM1553247
Name : Kamal Vishnu Gavande
Husband's Name: Vishnu Gavande
House Number : 86
Age : 49 Gender : Female
Photo Available

460 ALJ1477777
Name : GANESH VISHNU GAVANDE
Father's Name: VISHNU GAVANDE
House Number : 86
Age : 26 Gender : Male
Photo Available

461 ALJ1127810
Name : Radhakisan Namdev Joshi
Father's Name: Namdev Joshi
House Number : 88
Age : 66 Gender : Male
Photo Available

462 ALJ0225080
Name : Suman Radhakisan Joshi
Husband's Name: Radhakisan Joshi
House Number : 88
Age : 60 Gender : Female
Photo Available

463 ALJ6360457
Name : Ankush Radhakisan Joshi
Father's Name: Radhakisan Joshi
House Number : 88
Age : 37 Gender : Male
Photo Available

464 ALJ0225090
Name : Kaduba Namdev Joshi
Father's Name: Namdev Joshi
House Number : 89
Age : 63 Gender : Male
Photo Available

465 ALJ0225101
Name : Chandrabhaga Kaduba Joshi
Husband's Name: Kaduba Joshi
House Number : 89
Age : 55 Gender : Female
Photo Available

466 ALJ3502366
Name : Ganesh Kaduba Joshi
Father's Name: Kaduba Joshi
House Number : 89
Age : 36 Gender : Male
Photo Available

467 ALJ0225127
Name : Tukaram. Ashruji Bakal
Father's Name: Ashruji Bakal
House Number : 90
Age : 62 Gender : Male
Photo Available

468 ALJ1127844
Name : Sangeeta Rameshwar Bakal
Husband's Name: Rameshwar Bakal
House Number : 90
Age : 53 Gender : Female
Photo Available

469 ALJ0225135
Name : Kanta Tukaram. Bakal
Husband's Name: Tukaram. Bakal
House Number : 90
Age : 50 Gender : Female
Photo Available

470 ALJ1470681
Name : Dynaneshvar Tukaram Bakal
Father's Name: Tukaram Bakal
House Number : 90
Age : 38 Gender : Male
Photo Available

471 ALJ6964969
Name : Vinod Ramesh Bakal
Father's Name: Ramesh Bakal
House Number : 90
Age : 35 Gender : Male
Photo Available

472 ALJ0225169
Name : Kalavati Jaivant Bakal
Husband's Name: Jaivant Bakal
House Number : 91
Age : 60 Gender : Female
Photo Available

473 HMM1553973
Name : Bhagwan Manik Rao Bakal
Father's Name: Manik Rao Bakal
House Number : 91
Age : 60 Gender : Male
Photo Available

474 ALJ1127851
Name : Parvati Bhagwan Bakal
Husband's Name: Bhagwan Bakal
House Number : 91
Age : 55 Gender : Female
Photo Available

475 HMM1539584
Name : Kailash Jayvanta Bakal
Father's Name: Jayvanta Bakal
House Number : 91
Age : 42 Gender : Female
Photo Available

476 ALJ1477371
Name : RAHUL BHAGWAN BAKAL
Father's Name: BHAGWAN BAKAL
House Number : 91
Age : 28 Gender : Male
Photo Available

477 HMM1553130
Name : Pandhari Kisan Bakal
Father's Name: Kisan Bakal
House Number : 92
Age : 53 Gender : Male
Photo Available

478 HMM1553239
Name : Hausa Pandhari Bakal
Husband's Name: Pandhari Bakal
House Number : 92
Age : 50 Gender : Female
Photo Available

479 ALJ1724574
Name : Amol Bakal
Father's Name: Pandharinath Bakal
House Number : 92
Age : 23 Gender : Male
Photo Available

480 ALJ0225199
Name : Ram Rao Dagdu Bakal
Father's Name: Dagdu Bakal
House Number : 93
Age : 70 Gender : Male
Photo Available

481 ALJ1127885
Name : Sanjay Ram Rao Bakal
Father's Name: Ram Rao Bakal
House Number : 93
Age : 49 Gender : Male
Photo Available

482 HMM1560473
Name : Suman Sanjay Bakal
Husband's Name: Sanjay Bakal
House Number : 93
Age : 46 Gender : Female
Photo Available

483 ALJ1477645
Name : PAVAN SANJAY BAKAL
Father's Name: SANJAY BAKAL
House Number : 93
Age : 29 Gender : Male
Photo Available

484 ALJ1127901
Name : Shashikala Murlidhar Bakal
Husband's Name: Murlidhar Bakal
House Number : 94
Age : 58 Gender : Female
Photo Available

485 HMM1560416
Name : Haridas Murlidhar Bakal
Father's Name: Murlidhar Bakal
House Number : 94
Age : 44 Gender : Male
Photo Available

486 ALJ0225234
Name : Vijay Vithoba Dandale
Father's Name: Vithoba Dandale
House Number : 95
Age : 68 Gender : Male
Photo Available

487 ALJ0225242
Name : Mukta Vijay Dandale
Husband's Name: Vijay Dandale
House Number : 95
Age : 63 Gender : Female
Photo Available

488 HMM1537760
Name : Shivaji Vijay Dandale
Father's Name: Vijay Dandale
House Number : 95
Age : 39 Gender : Male
Photo Available

489 ALJ6137749
Name : Sandhya Shivaji Dandale
Husband's Name: Shivaji Dandale
House Number : 95
Age : 35 Gender : Female
Photo Available

490 ALJ1127919
Name : Omkar Vithoba Dandale
Father's Name: Vithoba Dandale
House Number : 96
Age : 73 Gender : Male
Photo Available

491 ALJ1127927
Name : Kamalbai Omkar Dandale
Husband's Name: Omkar Dandale
House Number : 96
Age : 65 Gender : Female
Photo Available

492 ALJ0225288
Name : Shankar Vithoba Dandale
Father's Name: Vithoba Dandale
House Number : 97
Age : 78 Gender : Male
Photo Available

493 ALJ0225298
Name : Rukhimana Shankar Dandale
Husband's Name: Shankar Dandale
House Number : 97
Age : 74 Gender : Female
Photo Available

494 ALJ0225309
Name : Subhash Shankar Dandale
Father's Name: Shankar Dandale
House Number : 97
Age : 56 Gender : Male
Photo Available

495 ALJ0225317
Name : Kamal Subhash Dandale
Husband's Name: Subhash Dandale
House Number : 97
Age : 52 Gender : Female
Photo Available

496 ALJ0225325
Name : Santosh Shankar Dandale
Father's Name: Shankar Dandale
House Number : 97
Age : 52 Gender : Male
Photo Available

497 ALJ9707738
Name : Satvashila Santosh Dandale
Husband's Name: Santosh Dandale
House Number : 97
Age : 49 Gender : Female
Photo Available

498 HMM0229658
Name : Gajanan Shankar Dandale
Father's Name: Shankar Dandale
House Number : 97
Age : 49 Gender : Male
Photo Available

499 HMM1553759
Name : Mangla Gajanan Dandale
Husband's Name: Gajanan Dandale
House Number : 97
Age : 41 Gender : Female
Photo Available

500 ALJ1477603
Name : ANIKET SANTOSH DANDALE
Father's Name: SANTOSH DANDALE
House Number : 97
Age : 25 Gender : Male
Photo Available

501 ALJ1470582
Name : SWAPNIL SUBHASH DANDALE
Father's Name: SUBHASH DANDALE
House Number : 97
Age : 24 Gender : Male
Photo Available

502 HMM0229666
Name : Damodhar Pundlik Dandale
Father's Name: Pundlik Dandale
House Number : 98
Age : 82 Gender : Male
Photo Available

503 HMM0229674
Name : Kamla Damodhar Dandale
Husband's Name: Damodhar Dandale
House Number : 98
Age : 76 Gender : Female
Photo Available

504 ALJ0225333
Name : Sanjay Damodhar Dandale
Father's Name: Damodhar Dandale
House Number : 98
Age : 56 Gender : Male
Photo Available

505 HMM1560663
Name : Parmeshwar Damodhar Dandale
Father's Name: Damodhar Dandale
House Number : 98
Age : 53 Gender : Male
Photo Available

506 HMM1539675
Name : Rekha Sanjay Dandale
Husband's Name: Sanjay Dandale
House Number : 98
Age : 51 Gender : Female
Photo Available

507 HMM1553189
Name : Urmila Pramod Dandale
Husband's Name: Pramod Dandale
House Number : 98
Age : 41 Gender : Female
Photo Available

508 ALJ9693490
Name : Madhukar Kundalik Dandale
Father's Name: Kundalik Dandale
House Number : 98na
Age : 48 Gender : Male
Photo Available

509 ALJ0225357
Name : Shrikrishna Bhagwan Dandale
Father's Name: Bhagwan Dandale
House Number : 99
Age : 66 Gender : Male
Photo Available

510 ALJ0225367
Name : Kunta Shrikrishna Dandale
Husband's Name: Shrikrishna Dandale
House Number : 99
Age : 62 Gender : Female
Photo Available

511 HMM1553528
Name : Gajanan Shrikrishna Dandale
Father's Name: Shrikrishna Dandale
House Number : 99
Age : 44 Gender : Male
Photo Available

512 HMM1553833
Name : Ambadas Shrikrishna Dandale
Father's Name: Shrikrishna Dandale
House Number : 99
Age : 38 Gender : Male
Photo Available

513 ALJ7913304
Name : Vandana Gajanan Dandale
Husband's Name: Gajanan Dandale
House Number : 99
Age : 35 Gender : Female
Photo Available

514 ALJ1477579
Name : AVINASH AMBADAS DANDALE
Father's Name: AMBADAS DANDALE
House Number : 99
Age : 26 Gender : Male
Photo Available

515 HMM1553866
Name : Chandrakala Sahebrao Dandale
Husband's Name: Sahebrao Dandale
House Number : 100
Age : 62 Gender : Female
Photo Available

516 HMM1553825
Name : Kisan Namdev Dandale
Father's Name: Namdev Dandale
House Number : 100
Age : 62 Gender : Male
Photo Available

517 ALJ6137780
Name : Santosh Sahebrao Dandale
Father's Name: Sahebrao Dandale
House Number : 100
Age : 37 Gender : Male
Photo Available

518 ALJ7960768
Name : Laxman Sahebrao Dandale
Father's Name: Sahebrao Dandale
House Number : 100
Age : 35 Gender : Male
Photo Available

519 ALJ0225387
Name : Gyandev Sampat Dandale
Father's Name: Sampat Dandale
House Number : 101
Age : 74 Gender : Male
Photo Available

520 ALJ0225416
Name : Lata Bhanudas. Dandale
Husband's Name: Bhanudas. Dandale
House Number : 101
Age : 64 Gender : Female
Photo Available

521 ALJ0225408
Name : Dwarka Gyandev Dandale
Husband's Name: Gyandev Dandale
House Number : 101
Age : 62 Gender : Female
Photo Available

522 ALJ3502374
Name : Laxman Gyandev Dandale
Father's Name: Gyandev Dandale
House Number : 101
Age : 39 Gender : Male
Photo Available

523 ALJ0225424
Name : Alka Motiram. Dandale
Others: Motiram. Dandale
House Number : 102
Age : 99 Gender : Female
Photo Available

524 HMM1539469
Name : Motiram. Sitaram. Dandale
Father's Name: Sitaram. Dandale
House Number : 102
Age : 65 Gender : Male
Photo Available

525 HMM1539279
Name : Rameshwar Motiram Dandale
Father's Name: Motiram Dandale
House Number : 102
Age : 38 Gender : Male
Photo Available

526 ALJ6137798
Name : Shrikrishna Bajirao Dandale
Father's Name: Bajirao Dandale
House Number : 102
Age : 35 Gender : Male
Photo Available

527 HMM1560887
Name : Keshar Ram Rao Dandale
Husband's Name: Ram Rao Dandale
House Number : 103
Age : 78 Gender : Female
Photo Available

528 HMM1538214
Name : Shrikrishna Ram Rao Dandale
Father's Name: Ram Rao Dandale
House Number : 103
Age : 49 Gender : Male
Photo Available

529 HMM1538917
Name : Laxman Ram Rao Dandale
Father's Name: Ram Rao Dandale
House Number : 103
Age : 44 Gender : Male
Photo Available

530 ALJ1491414
Name : Meera Shrikrishna Dandale
Husband's Name: Shrikrishna Dandale
House Number : 103
Age : 42 Gender : Female
Photo Available

531 ALJ1491372
Name : Rekha Laxman Dandale
Husband's Name: Laxman Dandale
House Number : 103
Age : 35 Gender : Female
Photo Available

532 ALJ0225440
Name : Kanta Eknath Dandale
Husband's Name: Eknath Dandale
House Number : 104
Age : 66 Gender : Female
Photo Available

533 HMM1539287
Name : Ramesh Eknath Dandale
Father's Name: Eknath Dandale
House Number : 104
Age : 58 Gender : Male
Photo Available

534 HMM1539303
Name : Sharda Ramesh Dandale
Husband's Name: Ramesh Dandale
House Number : 104
Age : 52 Gender : Female
Photo Available

535 HMM1560598
Name : Suresh Eknath Dandale
Father's Name: Eknath Dandale
House Number : 104
Age : 51 Gender : Male
Photo Available

536 ALJ1470673
Name : Anita Suresh Dandale
Husband's Name: Suresh Dandale
House Number : 104
Age : 45 Gender : Female
Photo Available

537 ALJ7062482
Name : KOMAL SURESH DANDALE
Father's Name: SURESH DANDALE
House Number : 104
Age : 28 Gender : Female
Photo Available

538 ALJ6360465
Name : Arun Shankar Doifode
Father's Name: Shankar Rao Doifode
House Number : 105
Age : 119 Gender : Male
Photo Available

539 ALJ0225476
Name : Kanta Shankar Doifoi
Husband's Name: Shankar Doifoi
House Number : 105
Age : 61 Gender : Female
Photo Available

540 ALJ9707712
Name : Bhagwan Nanduji Doifode
Father's Name: Nanduji Doifode
House Number : 106
Age : 69 Gender : Male
Photo Available

541 ALJ9707720
Name : Kamal Bhagwan Doifode
Husband's Name: Bhagwan Doifode
House Number : 106
Age : 64 Gender : Female
Photo Available

542 ALJ7913403
Name : Suryakant Vishnu Doifode
Father's Name: Vishnu Doifode
House Number : 106
Age : 35 Gender : Male
Photo Available

543 ALJ0225496
Name : Vishnu Nanduji Doifoi
Father's Name: Nanduji Doifoi
House Number : 106
Age : 65 Gender : Male
Photo Available

544 ALJ7913346
Name : Suman Vishnu Doifoi
Husband's Name: Vishnu Doifoi
House Number : 106
Age : 58 Gender : Female
Photo Available

545 ALJ1127976
Name : Ramkisan Nanduji Doifoi
Father's Name: Nanduji Doifoi
House Number : 106
Age : 53 Gender : Male
Photo Available

546 ALJ1127984
Name : Dwarka Ramkisan Doifoi
Husband's Name: Ramkisan Doifoi
House Number : 106
Age : 49 Gender : Female
Photo Available

547 ALJ7050560
Name : VIDHYA SURYKANT DOIPHODE
Husband's Name: SURYKANT DOIPHODE
House Number : 106
Age : 32 Gender : Female
Photo Available

548 ALJ1470624
Name : Kamal Dinkar Doifode
Husband's Name: Dinkar Doifode
House Number : 107
Age : 40 Gender : Female
Photo Available

549 ALJ9869512
Name : Shriram Doifode
Father's Name: Dattu Doifode
House Number : 107
Age : 39 Gender : Male
Photo Available

550 ALJ9869520
Name : Sangita Doifode
Husband's Name: Shriram Doifode
House Number : 107
Age : 31 Gender : Female
Photo Available

551 ALJ1128008
Name : Dinkar Kisan Doifoi
Father's Name: Kisan Doifoi
House Number : 107
Age : 54 Gender : Male
Photo Available

552 ALJ1128016
Name : Dattu Laluba Doifode
Father's Name: Laluba Doifode
House Number : 108
Age : 65 Gender : Male
Photo Available

553 ALJ0225575
Name : Gajanan Laluba Doifoi
Father's Name: Laluba Doifoi
House Number : 108
Age : 61 Gender : Male
Photo Available

554 ALJ1128024
Name : Dwarkabai Dattuji Doifoi
Husband's Name: Dattuji Doifoi
House Number : 108
Age : 60 Gender : Female
Photo Available

555 ALJ0225585
Name : Vishwanath Laluba Doifoi
Father's Name: Laluba Doifoi
House Number : 108
Age : 57 Gender : Male
Photo Available

556 ALJ0225595
Name : Kaushalya Gajanan Doifoi
Husband's Name: Gajanan Doifoi
House Number : 108
Age : 56 Gender : Female
Photo Available

557 ALJ1128032
Name : Vimla Vishwanath Doifoi
Husband's Name: Vishwanath Doifoi
House Number : 108
Age : 55 Gender : Female
Photo Available

558 ALJ7978265
Name : Suresh Gajanan Doifode
Father's Name: Gajanan Doifode
House Number : 109
Age : 37 Gender : Male
Photo Available

559 ALJ1477488
Name : SATYBHAMA SURESH DOIFODE
Husband's Name: SURESH DOIFODE
House Number : 109
Age : 35 Gender : Female
Photo Available

560 ALJ0225614
Name : Kashinath Laluba Doifoi
Father's Name: Laluba Doifoi
House Number : 109
Age : 62 Gender : Male
Photo Available

561 ALJ1470665
Name : Godavari Kashinath Doifoi
Husband's Name: Kashinath Doifoi
House Number : 109
Age : 57 Gender : Female
Photo Available

562 ALJ7978257
Name : Jairam Kashinath Dokefode
Father's Name: Kashinath Dokefode
House Number : 109
Age : 36 Gender : Male
Photo Available

563 HMM1538479
Name : Saraswati Sheshrao Doifode
Husband's Name: Sheshrao Doifode
House Number : 110
Age : 49 Gender : Female
Photo Available

564 ALJ1128040
Name : Sheshrao Laluba Doifode
Father's Name: Laluba Doifode
House Number : 110
Age : 57 Gender : Male
Photo Available

565 ALJ1477496
Name : VIJAY RAMESH DOIFODE
Father's Name: RAMESH DOIFODE
House Number : 111
Age : 33 Gender : Male
Photo Available

566 ALJ1470640
Name : Ramesh Laluba Doifoi
Father's Name: Laluba Doifoi
House Number : 111
Age : 53 Gender : Male
Photo Available

567 HMM1539485
Name : Sangeeta Ramesh Doifoi
Husband's Name: Ramesh Doifoi
House Number : 111
Age : 49 Gender : Female
Photo Available

568 ALJ0225630
Name : Vishnu Bandu Gayakwad
Father's Name: Bandu Gayakwad
House Number : 112
Age : 90 Gender : Male
Photo Available

569 ALJ0225648
Name : Laxmi Vishnu Gayakwad
Husband's Name: Vishnu Gayakwad
House Number : 112
Age : 89 Gender : Female
Photo Available

570 ALJ3502390
Name : Radha Kisan Vishnu Gayakwad
Father's Name: Kisan Vishnu Gayakwad
House Number : 112
Age : 36 Gender : Male
Photo Available

571 ALJ1477504
Name : SHARDA VIJAY PAWAR
Father's Name: VIJAY PAWAR
House Number : 112
Age : 46 Gender : Female
Photo Available

572 HMM1538685
Name : Kishor Govinda Salve
Father's Name: Govinda Salve
House Number : 112
Age : 59 Gender : Male
Photo Available

573 HMM1538701
Name : Sunita Kishor Salve
Husband's Name: Kishor Salve
House Number : 112
Age : 49 Gender : Female
Photo Available

574 ALJ7913353
Name : Sandeep Limbaji Gayakwad
Father's Name: Limbaji Gayakwad
House Number : 113
Age : 37 Gender : Male
Photo Available

575 HMM1554088
Name : Shantabai Prakash Nikalje
Husband's Name: Prakash Nikalje
House Number : 114
Age : 58 Gender : Female
Photo Available

576 ALJ0225713
Name : Gangubai Maroti Dandale
Husband's Name: Maroti Dandale
House Number : 115
Age : 60 Gender : Female
Photo Available

577 HMM1537828
Name : Manda Ambadas. Dandale
Husband's Name: Ambadas. Dandale
House Number : 115
Age : 58 Gender : Female
Photo Available

578 ALJ3502408
Name : Vinod Maroti Dandale
Father's Name: Maroti Dandale
House Number : 115
Age : 35 Gender : Male
Photo Available

579 ALJ0225674
Name : Dada Rao Waman Gayakwad
Father's Name: Waman Gayakwad
House Number : 115
Age : 65 Gender : Male
Photo Available

580 ALJ0225684
Name : Lata Dada Rao Gayakwad
Husband's Name: Dada Rao Gayakwad
House Number : 115
Age : 58 Gender : Female
Photo Available

581 ALJ7978299
Name : Lakhan Dada Rao Gayakwad
Father's Name: Dada Rao Gayakwad
House Number : 115
Age : 34 Gender : Male
Photo Available

582 HMM1538008
Name : Ganesh Vithoba Gayakwad
Father's Name: Vithoba Gayakwad
House Number : 116
Age : 51 Gender : Male
Photo Available

583 ALJ9707696
Name : Sakhubai Ganesh Gayakwad
Husband's Name: Ganesh Gayakwad
House Number : 116
Age : 47 Gender : Female
Photo Available

584 ALJ1128065
Name : Shobha Bhagwan Kamble
Husband's Name: Bhagwan Kamble
House Number : 116
Age : 68 Gender : Female
Photo Available

585 ALJ1128073
Name : Bhagwan Punjaji Kamble
Father's Name: Punjaji Kamble
House Number : 116
Age : 65 Gender : Male
Photo Available

586 ALJ7960818
Name : Kishor Bhagwan Kamble
Father's Name: Bhagwan Kamble
House Number : 116na
Age : 46 Gender : Male
Photo Available

587 ALJ1557198
Name : Shalu Kishor Kamble
Husband's Name: Kishor Kamble
House Number : 116na
Age : 44 Gender : Female
Photo Available

588 ALJ0225793
Name : Sugdev Mahadu Nade
Father's Name: Mahadu Nade
House Number : 117
Age : 62 Gender : Male
Photo Available

589 ALJ0225838
Name : Namdev Mahadu Nade
Father's Name: Mahadu Nade
House Number : 117
Age : 62 Gender : Male
Photo Available

590 ALJ0225804
Name : Indu Sugdev Nade
Husband's Name: Sugdev Nade
House Number : 117
Age : 58 Gender : Female
Photo Available

591 ALJ0225812
Name : Gyandev Mahadu Nade
Father's Name: Mahadu Nade
House Number : 117
Age : 58 Gender : Male
Photo Available

592 ALJ0225846
Name : Manakanar Namdev Nade
Husband's Name: Namdev Nade
House Number : 117
Age : 57 Gender : Female
Photo Available

593 HMM1560895
Name : Namarda Gyandev Nade
Husband's Name: Gyandev Nade
House Number : 117
Age : 53 Gender : Female
Photo Available

594 HMM1538982
Name : Sitaram. Mahadu Nade
Father's Name: Mahadu Nade
House Number : 117
Age : 52 Gender : Male
Photo Available

595 HMM1539212
Name : Anita Shriram Nade
Husband's Name: Shriram Nade
House Number : 117
Age : 50 Gender : Female
Photo Available

596 HMM1539030
Name : Sangeeta Seetaram Nade
Husband's Name: Seetaram Nade
House Number : 117
Age : 44 Gender : Female
Photo Available

597 ALJ3502416
Name : Jagan Namdev Nade
Father's Name: Namdev Nade
House Number : 117
Age : 38 Gender : Male
Photo Available

598 ALJ3502424
Name : Leela Jagan Nade
Husband's Name: Jagan Nade
House Number : 117
Age : 37 Gender : Female
Photo Available

599 ALJ0225852
Name : Atmaram. Mahadu Nade
Father's Name: Mahadu Nade
House Number : 118
Age : 65 Gender : Male
Photo Available

600 ALJ0225862
Name : Jaibai Atmaram Nade
Husband's Name: Atmaram Nade
House Number : 118
Age : 58 Gender : Female
Photo Available

601 ALJ9693615
Name : Ganesh Atmaram Nade
Father's Name: Atmaram Nade
House Number : 118
Age : 39 Gender : Male
Photo Available

602 ALJ9693607
Name : Vijay Rangnath Gyandev Nade
Others: Gyandev Nade
House Number : 118
Age : 37 Gender : Male
Photo Available

603 ALJ6137806
Name : Bhujang Rangnath Nade
Father's Name: Rangnath Nade
House Number : 118
Age : 34 Gender : Male
Photo Available

604 ALJ8333015
Name : Rajaram Umaji Khandare
Father's Name: Umaji Khadre
House Number : 119
Age : 58 Gender : Male
Photo Available

605 ALJ0225872
Name : Gulab Umaji Khandare
Father's Name: Umaji Khandare
House Number : 119
Age : 55 Gender : Male
Photo Available

606 ALJ0225882
Name : Chandrakala Gulab Khandare
Husband's Name: Gulab Khandare
House Number : 119
Age : 51 Gender : Female
Photo Available

607 ALJ8333007
Name : Dhodabai Rajaram Khandare
Husband's Name: Rajaram Khandare
House Number : 119
Age : 46 Gender : Female
Photo Available

608 ALJ1128107
Name : Atmaram. Rama Gayakwad
Father's Name: Rama Gayakwad
House Number : 120
Age : 65 Gender : Male
Photo Available

609 ALJ1128115
Name : Laxmi Atmaram. Gayakwad
Husband's Name: Atmaram. Gayakwad
House Number : 120
Age : 60 Gender : Female
Photo Available

610 ALJ0225929
Name : Kamal Totaram. Gayakwad
Husband's Name: Totaram. Gayakwad
House Number : 121
Age : 60 Gender : Female
Photo Available

611 ALJ7978273
Name : Kachru Totaram Gayakwad
Father's Name: Totaram Gayakwad
House Number : 121
Age : 35 Gender : Male
Photo Available

612 ALJ6360473
Name : Gangu Shantaram. Gayakwad
Husband's Name: Shantaram. Gayakwad
House Number : 122
Age : 58 Gender : Female
Photo Available

613 ALJ0225945
Name : Jeeja Dayanand Gayakwad
Husband's Name: Dayanand Gayakwad
House Number : 123
Age : 68 Gender : Female
Photo Available

614 HMM1539428
Name : Usha Ashok Gayakwad
Husband's Name: Ashok Gayakwad
House Number : 123
Age : 44 Gender : Female
Photo Available

615 HMM1538636
Name : Subhash Dayanand Gayakwad
Father's Name: Dayanand Gayakwad
House Number : 123
Age : 40 Gender : Male
Photo Available

616 ALJ0225951
Name : Kashinath Ranu Gayakwad
Father's Name: Ranu Gayakwad
House Number : 124
Age : 66 Gender : Male
Photo Available

617 ALJ0225961
Name : Pavartibai Kashinath Gayakwad
Husband's Name: Kashinath Gayakwad
House Number : 124
Age : 60 Gender : Female
Photo Available

618 ALJ7913379
Name : Anil Kashinath Gayakwad
Father's Name: Kashinath Gayakwad
House Number : 124
Age : 37 Gender : Male
Photo Available

619 ALJ8333064
Name : Usha Anil Gayakwad
Husband's Name: Anil Gayakwad
House Number : 124
Age : 34 Gender : Female
Photo Available

620 ALJ0225971
Name : Prahlad Bhagoji Khandare
Father's Name: Bhagoji Khandare
House Number : 125
Age : 65 Gender : Male
Photo Available

621 ALJ0225981
Name : Vimal Prahlad Khandare
Husband's Name: Prahlad Khandare
House Number : 125
Age : 59 Gender : Female
Photo Available

622 HMM1538057
Name : Sanjay Prahlad Khandare
Father's Name: Prahlad Khandare
House Number : 125
Age : 49 Gender : Male
Photo Available

623 HMM1538610
Name : Sheela Sanjay Khandare
Husband's Name: Sanjay Khandare
House Number : 125
Age : 46 Gender : Female
Photo Available

624 ALJ7913387
Name : Gajanan Prahlad Khandare
Father's Name: Prahlad Khandare
House Number : 125
Age : 35 Gender : Male
Photo Available

625 ALJ7913395
Name : Geeta Gajanan Khandare
Husband's Name: Gajanan Khandare
House Number : 125
Age : 35 Gender : Female
Photo Available

626 ALJ1578236
Name : Ganesh khandare
Father's Name: Sanjay Pralhad khandare
House Number : 125
Age : 25 Gender : Male
Photo Available

627 ALJ0225991
Name : Shyam Rao Bandu Gayakwad
Father's Name: Bandu Gayakwad
House Number : 126
Age : 72 Gender : Male
Photo Available

628 ALJ0226002
Name : Kaushalya Shyam Rao Gayakwad
Husband's Name: Shyam Rao Gayakwad
House Number : 126
Age : 68 Gender : Female
Photo Available

629 HMM1539667
Name : Saraswati Ram Rao Gayakwad
Husband's Name: Ram Rao Gayakwad
House Number : 126
Age : 49 Gender : Female
Photo Available

630 ALJ6137814
Name : Ashok Sham Rao Gayakwad
Father's Name: Sham Rao Gayakwad
House Number : 126
Age : 49 Gender : Male
Photo Available

631 ALJ1491398
Name : Rukhmina Ashok Gayakwad
Husband's Name: Ashok Gayakwad
House Number : 126
Age : 44 Gender : Female
Photo Available

632 ALJ0226036
Name : Tukaram. Yashvanta Dandale
Father's Name: Yashvanta Dandale
House Number : 130
Age : 84 Gender : Male
Photo Available

633 ALJ0226044
Name : Chandrakala Tukaram. Dandale
Husband's Name: Tukaram. Dandale
House Number : 130
Age : 79 Gender : Female
Photo Available

634 ALJ6137822
Name : Arjun Tukaram Dandale
Father's Name: Tukaram Dandale
House Number : 130
Age : 42 Gender : Male
Photo Available

635 HMM0230466
Name : Manakanar Vishnu Dandale
Husband's Name: Vishnu Dandale
House Number : 132
Age : 57 Gender : Female
Photo Available

636 ALJ3502283
Name : Badrinath Shankar Dandale
Father's Name: Shankar Dandale
House Number : 132
Age : 37 Gender : Male
Photo Available

637 ALJ3502358
Name : Tulsabai Prahlad Dandale
Husband's Name: Prahlad Dandale
House Number : 132a
Age : 43 Gender : Female
Photo Available

638 HMM1560812
Name : Prahlad Shankar Dandale
Father's Name: Shankar Dandale
House Number : 132na
Age : 44 Gender : Male
Photo Available

639 HMM1538545
Name : Prayagbai Vithoba Dandale
Husband's Name: Vithoba Dandale
House Number : 133
Age : 74 Gender : Female
Photo Available

640 HMM1537729
Name : Gajanan Vithoba Dandale
Father's Name: Vithoba Dandale
House Number : 133
Age : 46 Gender : Male
Photo Available

641 HMM1538511
Name : Yamuna Gajanan Dandale
Husband's Name: Gajanan Dandale
House Number : 133
Age : 44 Gender : Female
Photo Available

642 ALJ1128156
Name : Ramkisan Namdev Dandale
Father's Name: Namdev Dandale
House Number : 134
Age : 68 Gender : Male
Photo Available

643 ALJ1557305
Name : Laxmi Ramkisan Dandale
Husband's Name: Ramkisan Dandale
House Number : 134
Age : 62 Gender : Female
Photo Available

644 ALJ1555762
Name : Kanta Namdev Dandale
Others: Namdev Dandale
House Number : 134
Age : 62 Gender : Female
Photo Available

645 ALJ1555739
Name : Rekha Ramkisan Dandale
Husband's Name: Ramkisan Dandale
House Number : 134
Age : 58 Gender : Female
Photo Available

646 HMM1539253
Name : Usha Gajanan Dandale
Husband's Name: Gajanan Dandale
House Number : 134na
Age : 47 Gender : Female
Photo Available

647 ALJ0226200
Name : Vithoba Tukaram. Dandale
Father's Name: Tukaram. Dandale
House Number : 135
Age : 60 Gender : Male
Photo Available

648 HMM0230649
Name : Janardhan Tukaram Dandale
Father's Name: Tukaram Dandale
House Number : 135
Age : 56 Gender : Male
Photo Available

649 ALJ0226218
Name : Leelawati Vithoba Dandale
Husband's Name: Vithoba Dandale
House Number : 135
Age : 55 Gender : Female
Photo Available

650 ALJ0226234
Name : Prakash Tukaram. Dandale
Father's Name: Tukaram. Dandale
House Number : 135
Age : 53 Gender : Male
Photo Available

651 ALJ1128198
Name : Kanta Janardhan Dandale
Husband's Name: Janardhan Dandale
House Number : 135
Age : 52 Gender : Female
Photo Available

652 HMM1537901
Name : Ganesh Vithoba Dandale
Father's Name: Vithoba Dandale
House Number : 135
Age : 38 Gender : Male
Photo Available

653 ALJ8332934
Name : Usha Prakash Dandale
Husband's Name: Prakash Dandale
House Number : 135
Age : 34 Gender : Female
Photo Available

654 ALJ1477538
Name : VAIBHAV PRAKASH DANDALE
Father's Name: PRAKASH DANDALE
House Number : 135
Age : 25 Gender : Male
Photo Available

655 ALJ9707662
Name : Fulakor Totaram. Dandale
Husband's Name: Totaram. Dandale
House Number : 136
Age : 78 Gender : Female
Photo Available

656 ALJ0226258
Name : Naresh Totaram. Dandale
Father's Name: Totaram. Dandale
House Number : 136
Age : 59 Gender : Male
Photo Available

657 HMM1539618
Name : Rekha Naresh Dandale
Husband's Name: Naresh Dandale
House Number : 136
Age : 44 Gender : Female
Photo Available

658 HMM1539477
Name : Subhash Totaram Dandale
Father's Name: Totaram Dandale
House Number : 136
Age : 41 Gender : Male
Photo Available

659 HMM1537950
Name : Shivaji Totaram Dandale
Father's Name: Totaram Dandale
House Number : 136
Age : 38 Gender : Male
Photo Available

660 ALJ1491331
Name : Suman Subhash Dandale
Husband's Name: Subhash Dandale
House Number : 136
Age : 38 Gender : Female
Photo Available

661 ALJ1474063
Name : MEERA DANDALE
Husband's Name: SHIVAJI DANDALE
House Number : 136
Age : 25 Gender : Female
Photo Available

662 ALJ1128206
Name : Manakanar Ramkisan Dandale
Husband's Name: Ramkisan Dandale
House Number : 137
Age : 65 Gender : Female
Photo Available

663 ALJ8332967
Name : Bharat Ramkisan Dandale
Father's Name: Ramkisan Dandale
House Number : 137
Age : 45 Gender : Male
Photo Available

664 HMM1538735
Name : Sheela Bharat Dandale
Husband's Name: Bharat Dandale
House Number : 137
Age : 41 Gender : Female
Photo Available

665 HMM1539105
Name : Narendra Vishwanath Dandale
Father's Name: Vishwanath Dandale
House Number : 137na
Age : 44 Gender : Male
Photo Available

666 HMM1539345
Name : Rajendra Vishwanath Dandale
Father's Name: Vishwanath Dandale
House Number : 137na
Age : 43 Gender : Male
Photo Available

667 ALJ0226325
Name : Manda Ashok Jitkar
Husband's Name: Ashok Jitkar
House Number : 138
Age : 59 Gender : Female
Photo Available

668 HMM0227744
Name : Atmaram. Shyam Rao Satpute
Father's Name: Shyam Rao Satpute
House Number : 15 2
Age : 60 Gender : Male
Photo Available

669 ALJ6137707
Name : Parvati Atmaram Satpute
Husband's Name: Atmaram Satpute
House Number : 15 2
Age : 55 Gender : Female
Photo Available

670 ALJ9693482
Name : Sindhu Madhav Dandale
Husband's Name: Madhav Dandale
House Number : 155na
Age : 46 Gender : Female
Photo Available

671 ALJ7050495
Name : DIPALI GANESH DOIPHODE
Husband's Name: GANESH DOIPHODE
House Number : 165
Age : 35 Gender : Female
Photo Available

672 ALJ6730519
Name : SANDIP DAGDUBA SHELKE
Father's Name: DAGDUBA SHELKE
House Number : 204
Age : 34 Gender : Male
Photo Available

673 ALJ1725928
Name : Jaya Abhijit Khandagale
Husband's Name: Abhijit Khandagale
House Number : 207
Age : 24 Gender : Female
Photo Available

674 ALJ7050461
Name : USHA RADHAKISAN GAIKWAD
Husband's Name: RADHAKISAN GAIKWAD
House Number : 225
Age : 37 Gender : Female
Photo Available

675 ALJ7050453
Name : SHANTARAM VISHNU GAIKWAD
Father's Name: VISHNU GAIKWAD
House Number : 225
Age : 34 Gender : Male
Photo Available

676 ALJ7050446
Name : DURGA SHANTARAM GAIKWAD
Husband's Name: SHANTARAM GAIKWAD
House Number : 225
Age : 28 Gender : Female
Photo Available

677 ALJ1752492
Name : RAM GAJANAN DANDALE DANDALE
Father's Name: GAJANAN DANDALE
House Number : 227
Age : 22 Gender : Male
Photo Available

678 ALJ0223888
Name : Rao Saheb Anandrao Dandale
Father's Name: Anandrao Dandale
House Number : 28 2
Age : 60 Gender : Male
Photo Available

679 ALJ0223898
Name : Nanda Rao Saheb Dandale
Husband's Name: Rao Saheb Dandale
House Number : 28 2
Age : 55 Gender : Female
Photo Available

680 HMM1560507
Name : Sadashiv Anandrao Dandale
Father's Name: Anandrao Dandale
House Number : 28 2
Age : 51 Gender : Male
Photo Available

681 ALJ6864433
Name : NANDA SHIVAJI DANDALE
Husband's Name: SHIVAJI DANDALE
House Number : 283
Age : 40 Gender : Female
Photo Available

682 ALJ7050396
Name : SHEETAL DATTA DANDALE
Husband's Name: DATTA DANDALE
House Number : 290
Age : 34 Gender : Female
Photo Available

683 ALJ1126481
Name : Ramadas. Shrikrishna Bhalerao
Father's Name: Shrikrishna Bhalerao
House Number : 30 2
Age : 52 Gender : Male
Photo Available

684 ALJ1491323
Name : Renuka Ramdas Bhalerao
Husband's Name: Ramdas Bhalerao
House Number : 30 2
Age : 46 Gender : Female
Photo Available

685 HMM1553874
Name : Devidas. Sugdev Dandale
Father's Name: Sugdev Dandale
House Number : 30 2
Age : 62 Gender : Male
Photo Available

686 ALJ0223957
Name : Muktabai Devidas. Dandale
Husband's Name: Devidas. Dandale
House Number : 30 2
Age : 56 Gender : Female
Photo Available

687 ALJ1477520
Name : KAILAS RAMESH DANDALE
Father's Name: RAMESH DANDALE
House Number : 33-2
Age : 29 Gender : Male
Photo Available

688 ALJ7050404
Name : RAHUL JAGDEV KHANDAGALE
Father's Name: JAGDEV KHANDAGALE
House Number : 365
Age : 29 Gender : Male
Photo Available

689 ALJ6827679
Name : SUMITRA JAYWANTA BAKAL
Husband's Name: JAYWANTA BAKAL
House Number : 369
Age : 38 Gender : Female
Photo Available

690 ALJ7050438
Name : USHA HARIDAS BAKAL
Husband's Name: HARIDAS BAKAL
House Number : 387
Age : 34 Gender : Female
Photo Available

691 ALJ7050420
Name : SUNIL MURLIDHAR BAKAL
Father's Name: MURLIDHAR BAKAL
House Number : 387
Age : 34 Gender : Male
Photo Available

692 ALJ6964936
Name : Yogesh Shriram Dandale
Father's Name: Shriram Dandale
House Number : 413
Age : 31 Gender : Male
Photo Available

693 ALJ1477553
Name : ASHWINI YOGESH DANDALE
Husband's Name: YOGESH DANDALE
House Number : 413
Age : 27 Gender : Female
Photo Available

694 ALJ1724095
Name : Shivanand Shantaram Doifode
Mother's Name: Anita Shantaram Doifode
House Number : 455
Age : 23 Gender : Male
Photo Available

695 HMM1538362
Name : Gautam Ram Rao Khandagale
Father's Name: Ram Rao Khandagale
House Number : 996
Age : 43 Gender : Male
Photo Available

696 HMM1560549
Name : Kavita Sadashiv Dandale
Husband's Name: Sadashiv Dandale
House Number : 1008
Age : 49 Gender : Female
Photo Available

697 HMM1539436
Name : Ashok Dayanand Gayakwad
Father's Name: Dayanand Gayakwad
House Number : 1015
Age : 44 Gender : Male
Photo Available

698 ALJ0226070
Name : Shankar Saluba Dandale
Father's Name: Saluba Dandale
House Number : 132 2
Age : 70 Gender : Male
Photo Available

699 ALJ3502440
Name : Laxmi Shankar Dandale
Husband's Name: Shankar Dandale
House Number : 132 2
Age : 65 Gender : Female
Photo Available

700 ALJ9707688
Name : Gajanan Shankar Dandale
Father's Name: Shankar Dandale
House Number : 132 2
Age : 40 Gender : Male
Photo Available

701 ALJ0226119
Name : Limbaji Sheshrao Dandale
Father's Name: Sheshrao Dandale
House Number : 133 1
Age : 55 Gender : Male
Photo Available

702 HMM1538503
Name : Sangeeta Limbaji Dandale
Husband's Name: Limbaji Dandale
House Number : 133 1
Age : 52 Gender : Female
Photo Available

703 ALJ6964993
Name : Deepak Limbaji Dandale
Father's Name: Limbaji Dandale
House Number : 133-1
Age : 33 Gender : Male
Photo Available

704 ALJ1477512
Name : VIKAS LIMBAJI DANDALE
Father's Name: LIMBAJI DANDALE
House Number : 133-1
Age : 27 Gender : Male
Photo Available

705 HMM1560655
Name : Suman Kaduba Dandale
Husband's Name: Kaduba Dandale
House Number : 133 2
Age : 65 Gender : Female
Photo Available

706 HMM1538206
Name : Ashok Kaduba Dandale
Father's Name: Kaduba Dandale
House Number : 133 2
Age : 60 Gender : Male
Photo Available

707 ALJ1128149
Name : Ramesh Kaduba Dandale
Father's Name: Kaduba Dandale
House Number : 133 2
Age : 57 Gender : Male
Photo Available

708 HMM1539162
Name : Jyoti Ashok Dandale
Husband's Name: Ashok Dandale
House Number : 133 2
Age : 53 Gender : Female
Photo Available

709 HMM1537794
Name : Nanda Ramesh Dandale
Husband's Name: Ramesh Dandale
House Number : 133 2
Age : 51 Gender : Female
Photo Available

710 ALJ6137830
Name : Sachin Ashok Dandale
Father's Name: Ashok Dandale
House Number : 133 2
Age : 38 Gender : Male
Photo Available

711 ALJ3502457
Name : Nitin Ashok Dandale
Father's Name: Ashok Dandale
House Number : 133 2
Age : 36 Gender : Male
Photo Available

712 ALJ1128172
Name : Gajanan Bhimrao Dandale
Father's Name: Bhimrao Dandale
House Number : 134 1
Age : 53 Gender : Male
Photo Available

713 ALJ9707670
Name : Kamal Madhukar Dandale
Husband's Name: Madhukar Dandale
House Number : 134 2
Age : 52 Gender : Female
Photo Available

714 ALJ0226179
Name : Madhukar Shyam Rao Dandale
Father's Name: Shyam Rao Dandale
House Number : 134 2
Age : 54 Gender : Male
Photo Available

715 ALJ7913411
Name : Dynaneshvar Madhukar Dandale
Father's Name: Madhukar Dandale
House Number : 134 2
Age : 34 Gender : Male
Photo Available

716 HMM0230706
Name : Rustum Namdev Dandale
Father's Name: Namdev Dandale
House Number : 137 1
Age : 79 Gender : Male
Photo Available

717 ALJ0226268
Name : Jeevan Rustam. Dandale
Father's Name: Rustam. Dandale
House Number : 137 1
Age : 55 Gender : Male
Photo Available

718 ALJ0226278
Name : Radha Jeevan Dandale
Husband's Name: Jeevan Dandale
House Number : 137 1
Age : 51 Gender : Female
Photo Available

719 ALJ7978281
Name : Prahlad Rustam Dandale
Father's Name: Rustam Dandale
House Number : 137 2
Age : 35 Gender : Male
Photo Available

720 ALJ1128214
Name : Vishwanath Namdev Dandale
Father's Name: Namdev Dandale
House Number : 137 3
Age : 70 Gender : Male
Photo Available

721 ALJ1128222
Name : Geeta Vishwanath Dandale
Husband's Name: Vishwanath Dandale
House Number : 137 3
Age : 64 Gender : Female
Photo Available

722 ALJ0226333
Name : Indu Gabappa Jitkar
Others: Gabappa Jitkar
House Number : 138 1
Age : 80 Gender : Female
Photo Available

723 ALJ6730501
Name : KAUSHALYA SHRIRANG JOSHI
Husband's Name: SHRIRANG JOSHI
House Number : 145-2
Age : 35 Gender : Female
Photo Available

724 ALJ1753631
Name : Aditya Khandagale
Father's Name: Khandagale
House Number : 67
Age : 22 Gender : Male
Photo Available

725 ALJ1753698
Name : Abhijit Kautikrao Khandagale
Father's Name: Kautikrao Khandagale
House Number : 67
Age : 22 Gender : Male
Photo Available

726 ALJ1759570
Name : VISHAL DANDALE
Father's Name: AMBADAS DANDALE
House Number : at khalyal Gavhan
Age : 22 Gender : Male
Photo Available

727 ALJ1782903
Name : Kalyani Samadhan khandagale
Husband's Name: Samadhan Khandagale
House Number : 63
Age : 27 Gender : Female
Photo Available

728 ALJ1783133
Name : Urmila Ambadas Joshi
Husband's Name: Ambadas Joshi
House Number : 148
Age : 23 Gender : Female
Photo Available

729 ALJ1786052
Name : Puja Suresh Joshi
Husband's Name: Suresh Joshi
House Number : 88
Age : 27 Gender : Female
Photo Available

730 ALJ1786136
Name : Prayabai Ankush Joshi
Husband's Name: Ankush Joshi
House Number : 88
Age : 39 Gender : Female
Photo Available

731 ALJ1797679
Name : vaibhav Sitaram Dandale
Father's Name: Sitaram Dandale
House Number : 46
Age : 21 Gender : Male
Photo Available

732 ALJ1797687
Name : Pallav Nitin Dandale
Husband's Name: Nitin Dandale
House Number : 133
Age : 23 Gender : Female
Photo Available

733 ALJ1824994
Name : SURAJ DOIFODE
Father's Name: SHANTARAM DOIFODE
House Number : 00
Age : 21 Gender : Male
Photo Available

734 ALJ1833524
Name : Bharat Sheshrao Doifode
Father's Name: Sheshrao Doifode
House Number : 110
Age : 24 Gender : Male
Photo Available

735 ALJ1833540
Name : Vishal Rameshwar Aadbane
Father's Name: Rameshwar Aadbane
House Number : 14
Age : 25 Gender : Male
Photo Available

736 ALJ1839521
Name : shakera kadir shekh
Husband's Name: kadir shekh
House Number : 455
Age : 27 Gender : Female
Photo Available

737 ALJ1842921
Name : AAKASH DIGAMBAR DANDALE
Father's Name: DIGAMBAR DANDALE
House Number : 0
Age : 25 Gender : Male
Photo Available

738 ALJ1843697
Name : Kalyani Vaibhav Dandale
Husband's Name: Vaibhav Dandale
House Number : 135
Age : 22 Gender : Female
Photo Available

739 ALJ1846856
Name : Anjana Gambhir Gayakwad
Husband's Name: Gambhir Gayakwad
House Number : 00
Age : 21 Gender : Female
Photo Available

740 ALJ1872860
Name : SHITAL DNYANESHVAR BHARAVE BHARAVE
Husband's Name: DNYANESHVAR GANESH BHARAVE BHARAVE
House Number : 1217
Age : 24 Gender : Female
Photo Available

741 ALJ1877604
Name : Kalpana Manohar Dandale
Husband's Name: Manohar Dandale
House Number : 41
Age : 34 Gender : Female
Photo Available

742 ALJ1877828
Name : Mira Maruti Dandale
Husband's Name: Maruti Dandale
House Number : 41
Age : 36 Gender : Female
Photo Available

743 ALJ1877976
Name : Vivek Surykant Khandagle
Father's Name: Surykant Khandagle
House Number : 60
Age : 33 Gender : Male
Photo Available

744 ALJ1877992
Name : Diksha Vivek Khandagle
Others: Surykant Khandagale
House Number : 60
Age : 26 Gender : Female
Photo Available

745 ALJ1884675
Name : Swapnil Ambadas Dandale
Father's Name: Ambadas Dandale
House Number : 25
Age : 23 Gender : Male
Photo Available

746 ALJ1884782
Name : Baburao Pundlik Khandagale
Father's Name: Laxmikant Khandagale
House Number : 61
Age : 80 Gender : Male
Photo Available

747 ALJ1885110
Name : Ravindra Radhakisan Dandale
Father's Name: Radhakisan Dandale
House Number : 37
Age : 22 Gender : Male
Photo Available

748 ALJ1886142
Name : Priya Ganesh Khandare
Husband's Name: Ganesh Khandare
House Number : 125
Age : 22 Gender : Female
Photo Available

749 ALJ1886381
Name : Gaurav Shivaji Satpute
Father's Name: Shivaji Satpute
House Number : 11
Age : 23 Gender : Male
Photo Available

750 ALJ1905900
Name : Nikita Mayur Dandale
Husband's Name: Mayur Ramesh Dandale
House Number : 00
Age : 24 Gender : Female
Photo Available

751 ALJ1916089
Name : Surekha Laxmikant Khandagale
Father's Name: Laxmikant Khandagale
House Number : 12
Age : 23 Gender : Female
Photo Available

752 ALJ1932110
Name : SHIVSHANKAR SURESH DANDALE
Father's Name: SURESH DANDALE
House Number : house no. 272
Age : 21 Gender : Male
Photo Available

753 ALJ1940188
Name : BHIMASHANKAR ASHOK JITKAR JITKAR
Mother's Name: MANDA JITKAR
House Number : 1517
Age : 24 Gender : Male
Photo Available

754 ALJ1946565
Name : SIDDHESHWR ARJUN DANDALE
Father's Name: ARJUN RAMRAO DANDALE
House Number : khalyal gavhan
Age : 32 Gender : Male
Photo Available

755 ALJ1946268
Name : DIPALI SIDDHESHWR DANDALE
Husband's Name: SIDDHESHWR ARJUN DANDALE
House Number : khalyal gavhan
Age : 24 Gender : Female
Photo Available

756 ALJ1951656
Name : PARMESHWAR DANDALE
Father's Name: DHONDIBA DANDALE
House Number : kh. gavhan
Age : 20 Gender : Male
Photo Available

757 ALJ1951722
Name : PANDHARINATH VAIDYA
Father's Name: RAMKISAN VAIDYA
House Number : 2 na
Age : 34 Gender : Male
Photo Available

758 ALJ1952100
Name : SAVITA VAIDYA
Others: RAMKISAN VAIDYA
House Number : 2 na
Age : 30 Gender : Female
Photo Available

759 ALJ1963115
Name : Prajakta Dandale
Husband's Name: Akshay Dandale
House Number : 00
Age : 26 Gender : Female
Photo Available

760 ALJ9725326
Name : PAVAN VISHWANATH DOIFODE
Father's Name: VISHWANATH DOIFODE
House Number : 142
Age : 29 Gender : Male
Photo Available

761 ALJ1976844
Name : SAMREEN SAYYAD
Husband's Name: SAMIR SAYYAD
House Number : khalyal Gavhan
Age : 23 Gender : Female
Photo Available

762 ALJ1983253
Name : VISHAL KHANDAGALE
Others: PUNAM KHANDAGALE
House Number : 1
Age : 24 Gender : Male
Photo Available

763 LXM1106970
Name : MATHURA Sanjay Kewat
Husband's Name: Sanjay Kewat
House Number : KHALYAL GAVHAN
Age : 36 Gender : Female
Photo Available

764 ALJ1993245
Name : POOJA BAKAL
Husband's Name: santosh bakal
House Number : 1
Age : 26 Gender : Female
Photo Available

765 ALJ2001188
Name : Punam Adarsh Khandagale
Husband's Name: Adarsh Khandagale
House Number : 00
Age : 22 Gender : Female
Photo Available

766 ALJ2002756
Name : SAYMA SHEKH NAZIM
Husband's Name: SHEKH NAZIM
House Number : 00
Age : 24 Gender : Female
Photo Available

767 ALJ2008373
Name : Pallavi Sunil Dandale
Husband's Name: Sunil Suresh Dandale
House Number : 00
Age : 20 Gender : Female
Photo Available

768 ALJ2009660
Name : HINA MOSIN SHEKH
Husband's Name: MOSIN SHEKH
House Number : House no.455,
Age : 25 Gender : Female
Photo Available

769 ALJ2013712
Name : MAYA RAVINDRA NADE
Husband's Name: RAVINDRA SUKHADEV NADE
House Number : KHALYAL GAVHAN
Age : 28 Gender : Female
Photo Available

770 ALJ2018042
Name : GITA SATPUTE
Husband's Name: SANTOSH SATPUTE
House Number : KHALYAL GAVHAN
Age : 27 Gender : Female
Photo Available

771 ALJ2031854
Name : Sarla Babasaheb DANDALE
Husband's Name: Babasaheb Dandale
House Number : Plot No 41
Age : 25 Gender : Female
Photo Available

772 ALJ2035640
Name : Uddhav Thakuba sormare
Father's Name: Thakuba Sormare
House Number : House No.244
Age : 37 Gender : Male
Photo Available

773 ALJ2043693
Name : Ashwini Lakhan Gaikwad
Husband's Name: Lakhan Gaikwad
House Number : 133
Age : 30 Gender : Female
Photo Available

774 ALJ2045490
Name : Sanjivni Pavan Jare
Husband's Name: Pavan Jare
House Number : 00
Age : 20 Gender : Female
Photo Available

775 ALJ2059707
Name : KAMAL GAJANAN BORADE
Husband's Name: GAJANAN BORADE
House Number : 00
Age : 82 Gender : Female
Photo Available

776 ALJ2067411
Name : ARUNA GANESH SATPUTE
Husband's Name: GANESH SATPUTE
House Number : 00
Age : 27 Gender : Female
Photo Available

777 ALJ2071512
Name : Pallavi Arjun Gaikwad
Husband's Name: Arjun Gaikwad
House Number : 01
Age : 20 Gender : Female
Photo Available

SUMMARY OF ELECTORS

A) NUMBER OF ELECTORS

		Roll Type	Roll Identification	NUMBER OF ELECTORS			
				Male	Female	Third Gender	Total
I	Original	Mother Roll	Draft Electoral Roll prepared under Special Intensive Revision - 2026	418	359	0	777
				418	359	0	777

Issued by Electoral Registration Office