ELECTORAL ROLL 2026 S13 Maharashtra

No. Name and Reservation Status of Assembly Constituency : 24 - SINDHKHED RAJA (GEN)	Part No. : 82
No. Name and Reservation Status of Parliamentary Constituency(ies) in which the Assembly Constituency is located : 5 - BULDHANA (GEN)	

1. Details of Revision

Year of Revision	**2026**
Qualifying Date	**01-10-2026**
Type of revision	**Special Intensive Revision 2026**
Date of Publication	**31-08-2026**

Roll Identification

Draft Electoral Roll prepared under Special Intensive Revision - 2026

2. Details of part and polling area

No. and name of sections in the part

1-Kh. Gavhan Gram Panchayat Karyalayacha Parisar Kh. Gavhan Gaonthan

Main Town or Village	: KHALYAL GAVHAN
Police Station	: DEULGAON RAJA
Taluka	: DEULGAON RAJA
District	: BULDHANA
Pin code	: 443204

3. Polling Station Details

No. and Name of Polling Station :	**Type of Polling Station (Male/Female/General)**	General
82 - Khalyal Gavhan **Address of Polling Station :** Zilla Parishad Marathi Primary School, Room No 2, Khalyan Gavhan	**Number of Auxiliary Polling Stations in this part :**	0

4. NUMBER OF ELECTORS

Starting Serial No.	Ending Serial No.	Net Electors			
		Male	Female	Third Gender	Total
1	696	376	320	0	696

Issued by Electoral Registration Office

Nazri Naksha



Google Map View

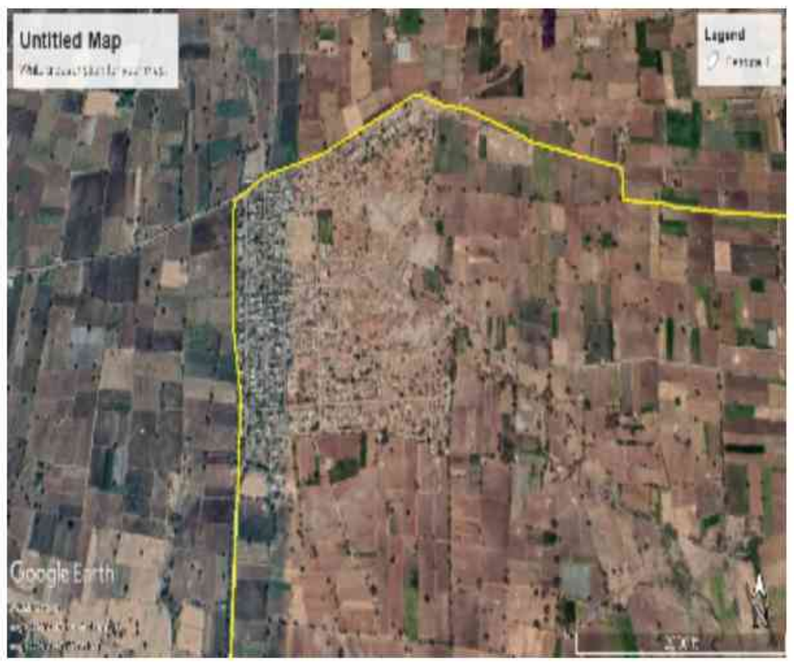

Polling Station Building Front View



Polling Station Front View



Cad View

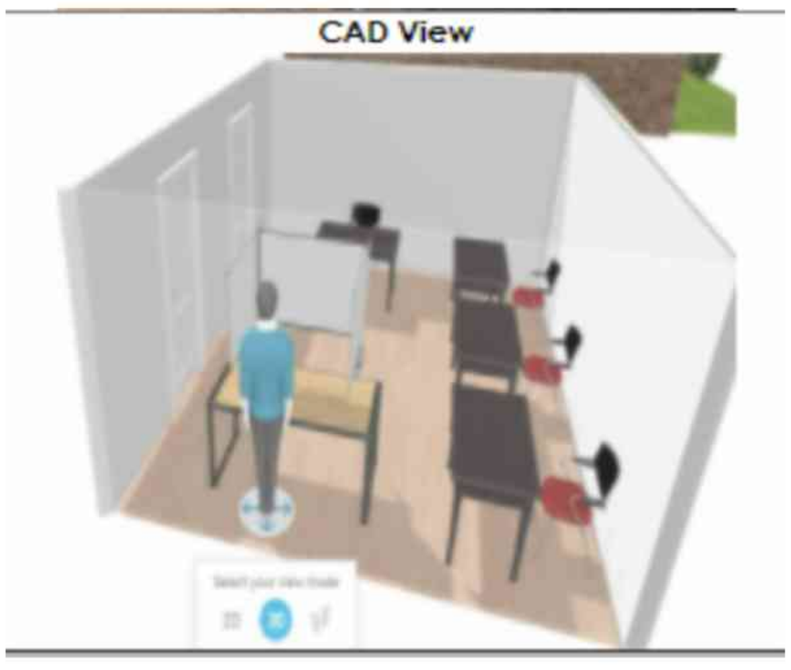

Key MAP View

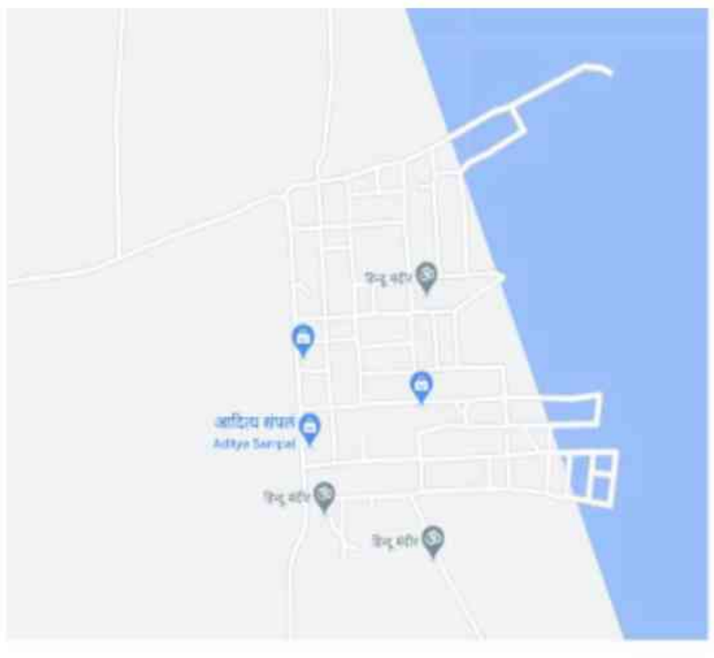

1 ALJ1453919 Name : Shaikh Mushtaq She Sikandar Father's Name: She Sikandar House Number : Age : 46 Gender : Male Photo Available	2 ALJ3503349 Name : Vilas Murlidhar Bakal Father's Name: Murlidhar Bakal House Number : Age : 37 Gender : Male Photo Available	3 ALJ6562961 Name : Dilip Ambadas Bakal Father's Name: Ambadas Bakal House Number : Age : 37 Gender : Male Photo Available
4 ALJ6474431 Name : jyoti jagannaatha banakar Husband's Name: jagannaatha banakar House Number : Age : 31 Gender : Female Photo Available	5 ALJ6563001 Name : Menka Gajanan Bankar Husband's Name: Gajanan Bankar House Number : Age : 43 Gender : Female Photo Available	6 ALJ1461821 Name : Varsha Suresh Barandaval Husband's Name: Suresh Barandaval House Number : Age : 46 Gender : Female Photo Available
7 ALJ6474704 Name : DNYANESHVAR GANESH BHARAVE BHARAVE Father's Name: ganesh bharawe House Number : Age : 32 Gender : Male Photo Available	8 ALJ1461797 Name : Savita Vishnu Bharave Husband's Name: Vishnu Bharave House Number : Age : 40 Gender : Female Photo Available	9 ALJ1528348 Name : Suresh Baburao Bhombe Father's Name: Baburao Bhombe House Number : Age : 51 Gender : Male Photo Available
10 HMM1538727 Name : Vaishali Santosh Santosh Ram Rao Chauhan Husband's Name: Santosh Ram Rao Chauhan House Number : Age : 43 Gender : Female Photo Available	11 ALJ3502549 Name : Dnyaneshwar Shankar Chavan Father's Name: Shankar Chavan House Number : Age : 35 Gender : Male Photo Available	12 ALJ6474548 Name : nilesh dinakara chavhaan Father's Name: dinakara chavhaan House Number : Age : 31 Gender : Male Photo Available
13 ALJ6474563 Name : sachin limbaji chavhan Father's Name: limbaji chavhan House Number : Age : 30 Gender : Male Photo Available	14 ALJ1461789 Name : Havaibai Dagduba Dandale Husband's Name: Dagduba Dandale House Number : Age : 66 Gender : Female Photo Available	15 HMM1538792 Name : Anita Suresh Dandale Husband's Name: Suresh Dandale House Number : Age : 56 Gender : Female Photo Available
16 HMM1553650 Name : Ahilyabai Bajirao Dandale Husband's Name: Bajirao Dandale House Number : Age : 52 Gender : Female Photo Available	17 HMM1538743 Name : Bharat Ramkisan Dandale Father's Name: Ramkisan Dandale House Number : Age : 50 Gender : Male Photo Available	18 ALJ6474969 Name : srikrushna keshawarav dandale Father's Name: keshawarav dandale House Number : Age : 41 Gender : Male Photo Available
19 ALJ6562995 Name : Chhaya Ambadas Dandale Husband's Name: Ambadas Dandale House Number : Age : 38 Gender : Female Photo Available	20 ALJ3503331 Name : Badrinath Shankar Dandale Father's Name: Shankar Dandale House Number : Age : 37 Gender : Male Photo Available	21 ALJ6137863 Name : Sandeep Bhimrao Dandale Father's Name: Bhimrao Dandale House Number : Age : 36 Gender : Male Photo Available
22 ALJ6474464 Name : sau.pushpa gajaanan dandale Husband's Name: gajaanan dandale House Number : Age : 36 Gender : Female Photo Available	23 ALJ6474886 Name : jayshri manoj dandale Husband's Name: manoj dandale House Number : Age : 35 Gender : Female Photo Available	24 ALJ6474597 Name : satyapal sriram dandale Father's Name: sriram dandale House Number : Age : 35 Gender : Male Photo Available
25 ALJ6926596 Name : Sarla Gajanan Dandale Husband's Name: Gajanan Dandale House Number : Age : 35 Gender : Female Photo Available	26 ALJ6474571 Name : maroti dattatraya dandale Father's Name: dattatraya dandale House Number : Age : 33 Gender : Male Photo Available	27 ALJ6474472 Name : Gangasagar Devidas Dandale Husband's Name: Devidas Dandale House Number : Age : 36 Gender : Female Photo Available
28 ALJ6474936 Name : ankush vishnu dandale Father's Name: vishnu dandale House Number : Age : 32 Gender : Male Photo Available	29 ALJ6474910 Name : samadhan vinaayak dandale Father's Name: vinaayak dandale House Number : Age : 31 Gender : Male Photo Available	30 ALJ6474951 Name : subhash digambar dandale Father's Name: digambar dandale House Number : Age : 31 Gender : Male Photo Available

31 ALJ6474522 Name : gajaanan bhagawan dandale Father's Name: bhagawan dandale House Number : Age : 31 Gender : Male Photo Available	32 ALJ6474928 Name : sau.shivananda gajaanan dandale Husband's Name: gajaanan dandale House Number : Age : 32 Gender : Female Photo Available	33 ALJ6926646 Name : Prakash Digambar Dandale Father's Name: Digambar Dandale House Number : Age : 30 Gender : Male Photo Available
34 ALJ6037964 Name : Shriram Dattu Doifode Father's Name: Dattu Doifode House Number : Age : 65 Gender : Male Photo Available	35 ALJ6474613 Name : yogesh gajaanan dongare Father's Name: gajaanan dongare House Number : Age : 31 Gender : Male Photo Available	36 ALJ6474605 Name : yogesh ashok dongare Father's Name: ashok dongare House Number : Age : 30 Gender : Male Photo Available
37 ALJ1454024 Name : Parmeshwar Devidas Dongre Father's Name: Devidas Dongre House Number : Age : 45 Gender : Male Photo Available	38 ALJ3503190 Name : Ravindra Kaduba Dongre Father's Name: Kaduba Dongre House Number : Age : 44 Gender : Male Photo Available	39 ALJ1528355 Name : Avachitarav Govind Dongre Father's Name: Govind Dongre House Number : Age : 42 Gender : Male Photo Available
40 ALJ3503208 Name : Nilesh Kaduba Dongre Father's Name: Kaduba Dongre House Number : Age : 39 Gender : Male Photo Available	41 ALJ3502622 Name : Rekha Ravindra Dongre Husband's Name: Ravindra Dongre House Number : Age : 39 Gender : Female Photo Available	42 ALJ0926907 Name : Sandeep Rangnath Dongre Father's Name: Rangnath Dongre House Number : Age : 37 Gender : Male Photo Available
43 ALJ1528371 Name : Jeejabai Avachitarav Dongre Husband's Name: Avachitarav Dongre House Number : Age : 37 Gender : Female Photo Available	44 ALJ1528389 Name : Arun Kisan Dongre Father's Name: Kisan Dongre House Number : Age : 37 Gender : Male Photo Available	45 ALJ1528421 Name : Badrinath Vishnu Dongre Father's Name: Vishnu Dongre House Number : Age : 36 Gender : Male Photo Available
46 ALJ6563076 Name : Satish Shankar Dongre Father's Name: Shankar Dongre House Number : Age : 36 Gender : Male Photo Available	47 ALJ6563043 Name : Nitesh Gajanan Dongre Father's Name: Gajanan Dongre House Number : Age : 36 Gender : Male Photo Available	48 ALJ1461771 Name : Nitin Gulab Rao Dongre Father's Name: Gulab Rao Dongre House Number : Age : 35 Gender : Male Photo Available
49 ALJ7913577 Name : Santosh Rameshwar Dundiyar Father's Name: Rameshwar Dundiyar House Number : Age : 35 Gender : Male Photo Available	50 ALJ6926604 Name : Sharada Santosh Dundiyar Husband's Name: Santosh Dundiyar House Number : Age : 32 Gender : Female Photo Available	51 ALJ3502705 Name : Lata Sandu Gaikwad Husband's Name: Sandu Gaikwad House Number : Age : 43 Gender : Female Photo Available
52 ALJ6474720 Name : Surekha Sunil Gaikwad Husband's Name: Sunil Gaikwad House Number : Age : 37 Gender : Female Photo Available	53 ALJ6474761 Name : sau.mangal samadhan gaykawad Husband's Name: samadhan gaykawad House Number : Age : 40 Gender : Female Photo Available	54 ALJ6474811 Name : machhindra kashinatha gaykawad Father's Name: kashinatha gayakawaqd House Number : Age : 32 Gender : Male Photo Available
55 ALJ6474829 Name : baalu panduranga gaykawad Father's Name: panduranga gaykawad House Number : Age : 31 Gender : Male Photo Available	56 ALJ6926612 Name : Kalpana Bhimashankar Hajbe Husband's Name: Bhimashankar Hajbe House Number : Age : 40 Gender : Female Photo Available	57 ALJ6474480 Name : sanjay rameshwar idiyar Father's Name: rameshwar idiyaar House Number : Age : 30 Gender : Male Photo Available
58 ALJ6474803 Name : rameshwar shesharav jaare Father's Name: shesharav jaare House Number : Age : 34 Gender : Male Photo Available	59 ALJ6474746 Name : prashant somanathaaappa jitakar Father's Name: somanathaaappa jitakar House Number : Age : 30 Gender : Male Photo Available	60 ALJ6474670 Name : srirang vithoba joshi Father's Name: vithoba joshi House Number : Age : 41 Gender : Male Photo Available

61 ALJ6563084
Name : Radha Gopala Kale
Husband's Name: Gopala Kale
House Number :
Age : 38 Gender : Female
Photo Available

62 ALJ3502721
Name : Varsha Ramesh Kesapure
Husband's Name: Ramesh Kesapure
House Number :
Age : 51 Gender : Female
Photo Available

63 ALJ6474852
Name : sandip tukaram kewat
Father's Name: tukaram kewat
House Number :
Age : 31 Gender : Male
Photo Available

64 ALJ6474738
Name : sau.nanda subhash kshirasagar
Husband's Name: subhash kshirasagar
House Number :
Age : 45 Gender : Female
Photo Available

65 ALJ6926513
Name : Vitthal Kaduba Mhaske
Father's Name: Kaduba Mhaske
House Number :
Age : 38 Gender : Male
Photo Available

66 ALJ6926562
Name : Sugandha Vitthal Mhaske
Husband's Name: Vitthal Mhaske
House Number :
Age : 36 Gender : Female
Photo Available

67 ALJ6474423
Name : dnyaneshwar kisan mundalik
Father's Name: kisan mundalik
House Number :
Age : 36 Gender : Male
Photo Available

68 ALJ6474589
Name : gajaanan lakshman mundalik
Father's Name: lakshman mundalik
House Number :
Age : 33 Gender : Male
Photo Available

69 ALJ6474688
Name : hariraj rustama naade
Father's Name: rustama naade
House Number :
Age : 47 Gender : Male
Photo Available

70 ALJ6474837
Name : savita dinakar naade
Husband's Name: dinakar naade
House Number :
Age : 35 Gender : Female
Photo Available

71 ALJ6474696
Name : machhindra ramdas naade
Father's Name: ramdas naade
House Number :
Age : 32 Gender : Male
Photo Available

72 ALJ6926521
Name : Gajanan Eknath Nade
Father's Name: Eknath Nade
House Number :
Age : 44 Gender : Male
Photo Available

73 ALJ9707332
Name : Ravindra Sugdev Nade
Father's Name: Sugdev Nade
House Number :
Age : 37 Gender : Male
Photo Available

74 ALJ6926588
Name : Shital Nade
Husband's Name: Machindra Nade
House Number :
Age : 35 Gender : Female
Photo Available

75 ALJ6926547
Name : Nilesh Rangnath Nade
Father's Name: Rangnath Nade
House Number :
Age : 33 Gender : Male
Photo Available

76 ALJ6926638
Name : Raghunath Ramdas Nade
Father's Name: Ramdas Nade
House Number :
Age : 32 Gender : Male
Photo Available

77 ALJ3503315
Name : Shankar Prakash Nikalje
Father's Name: Prakash Nikalje
House Number :
Age : 37 Gender : Male
Photo Available

78 ALJ3503323
Name : Rekha Shankar Nikalje
Husband's Name: Shankar Nikalje
House Number :
Age : 34 Gender : Female
Photo Available

79 ALJ7978497
Name : SHOBHA VITTHAL PONDHE
Husband's Name: Vithoba Paudhe
House Number :
Age : 50 Gender : Female
Photo Available

80 ALJ6474795
Name : lakshman bhagawan pawaar
Father's Name: bhagawan pawaar
House Number :
Age : 31 Gender : Male
Photo Available

81 ALJ1454016
Name : Anita Sanjay Sampal
Husband's Name: Sanjay Sampal
House Number :
Age : 55 Gender : Female
Photo Available

82 ALJ3502903
Name : Kailash Damodhar Satpute
Father's Name: Damodhar Satpute
House Number :
Age : 38 Gender : Male
Photo Available

83 ALJ3502911
Name : Vilas Damodhar Satpute
Father's Name: Damodhar Satpute
House Number :
Age : 35 Gender : Male
Photo Available

84 ALJ6926554
Name : Sawita Tukaram Satpute
Husband's Name: Tukaram Satpute
House Number :
Age : 35 Gender : Female
Photo Available

85 ALJ6474845
Name : ganesh prakash satpute
Father's Name: prakash satpute
House Number :
Age : 31 Gender : Male
Photo Available

86 ALJ7978505
Name : Suresh Govind Shejor
Father's Name: Govind Shejor
House Number :
Age : 47 Gender : Male
Photo Available

87 ALJ6474456
Name : aabed habib shekha
Father's Name: habib shekha
House Number :
Age : 35 Gender : Male
Photo Available

88 ALJ6474662
Name : aktar nabi shekha
Father's Name: nabi shekha
House Number :
Age : 33 Gender : Male
Photo Available

89 ALJ6474654
Name : alimabi nisaar shekha
Husband's Name: nisaar shekha
House Number :
Age : 32 Gender : Female
Photo Available

90 ALJ6474647
Name : Juber shaikh
Father's Name: habib shekha
House Number :
Age : 31 Gender : Male
Photo Available

91 ALJ7978380 Name : Dynaneshvar Dagdu Shelke Father's Name: Dagdu Shelke House Number : Age : 35 Gender : Male Photo Available	92 ALJ6474753 Name : dnyaneshwar thakuba soramore Father's Name: thakuba soramore House Number : Age : 33 Gender : Male Photo Available	93 ALJ3503356 Name : Udhdav Thakuba Sormare Father's Name: Thakuba Sormare House Number : Age : 37 Gender : Male Photo Available
94 ALJ6926539 Name : Vishal Rameshwar Sormare Father's Name: Rameshwar Sormare House Number : Age : 30 Gender : Male Photo Available	95 ALJ6474787 Name : Ganesh Suryabhan Shinde Father's Name: suryabhan shinde House Number : Age : 37 Gender : Male Photo Available	96 ALJ6474779 Name : Shivanand Suryabhan Shinde Father's Name: suryabhan shinde House Number : Age : 35 Gender : Male Photo Available
97 ALJ6474506 Name : ankush kondiba vayal Father's Name: kondiba vayal House Number : Age : 30 Gender : Male Photo Available	98 ALJ1461623 Name : SAYRA BI Husband's Name: SHIAKH DILDAR House Number : - Age : 37 Gender : Female Photo Available	99 ALJ1461037 Name : MALEEKHA B Husband's Name: SHAIKH ANSAR House Number : - Age : 36 Gender : Female Photo Available
100 ALJ1461615 Name : NAFISA BI Husband's Name: SHAIKH JAVED House Number : - Age : 36 Gender : Female Photo Available	101 ALJ9643404 Name : ASMA BI Husband's Name: SHEKH AABED House Number : - Age : 32 Gender : Female Photo Available	102 ALJ9643388 Name : SHEKH RAIS Father's Name: SHEKH MEHMUD House Number : - Age : 32 Gender : Male Photo Available
103 ALJ9643396 Name : SHEKH SULTANA Husband's Name: SHEKH IRSHAD House Number : - Age : 30 Gender : Female Photo Available	104 ALJ1461045 Name : SAMEER Father's Name: MUSA SAYYAD House Number : - Age : 28 Gender : Male Photo Available	105 ALJ1461086 Name : SHAGIR Father's Name: MUSA SAYYAD House Number : - Age : 26 Gender : Male Photo Available
106 ALJ6730949 Name : MEENA GAJANAN BAHRVE Husband's Name: GAJANAN BHARVE House Number : - Age : 34 Gender : Female Photo Available	107 ALJ7076425 Name : Balaji Shivaji Bakal Father's Name: Shivaji Bakal House Number : - Age : 28 Gender : Male Photo Available	108 ALJ9643420 Name : DHYNESHAWAR SANJAY BANAKR Father's Name: SANJAY BANKAR House Number : - Age : 29 Gender : Male Photo Available
109 ALJ9854779 Name : SANDHYA SAMADHAN BANKAR Husband's Name: SAMADHAN BANKAR House Number : - Age : 36 Gender : Female Photo Available	110 ALJ6864615 Name : RAVINDRA SUKHDEV BANKAR Father's Name: SUKHDEV BANKAR House Number : - Age : 31 Gender : Male Photo Available	111 ALJ1574482 Name : SHIVSHANKAR MADHUKAR BANKAR Father's Name: MADHUKAR BANKAR House Number : - Age : 26 Gender : Male Photo Available
112 ALJ9643362 Name : PALLVI DIPIL BAPHAL Husband's Name: DIPIL BAPHAL House Number : - Age : 27 Gender : Female Photo Available	113 ALJ9854720 Name : UMESH ASHOK BHARVE Father's Name: ASHOK BHARVE House Number : - Age : 28 Gender : Male Photo Available	114 ALJ9854746 Name : AKASH ANANTHA CHAVAN Father's Name: ANANTHA CHAVAN House Number : - Age : 26 Gender : Male Photo Available
115 ALJ9725227 Name : MAHESH GAJANAN CHAVAN Father's Name: GAJANAN CHAVAN House Number : - Age : 26 Gender : Male Photo Available	116 ALJ1454313 Name : AARTI CHAVHAN Husband's Name: DNYANESHWAR CHAVHAN House Number : - Age : 30 Gender : Female Photo Available	117 ALJ7062581 Name : AMOL BHAGWAN CHAVHAN Father's Name: BHAGWAN CHAVHAN House Number : - Age : 29 Gender : Male Photo Available
118 ALJ1574532 Name : VIKAS AANATHA CHAVHAN Father's Name: ANATHA CHAVHAN House Number : - Age : 23 Gender : Male Photo Available	119 ALJ9643370 Name : YOGESH MANOHAR CHVHAN Father's Name: MANOHAR CHVHAN House Number : - Age : 30 Gender : Male Photo Available	120 ALJ6965065 Name : Renuka Gajanan Dandale Husband's Name: Gajanan Dandale House Number : - Age : 35 Gender : Female Photo Available

121 ALJ6864573
Name : SARASWATI MUKTARAM DANDALE
Husband's Name: MUKTARAM DANDALE
House Number : -
Age : 35 Gender : Female
Photo Available

122 ALJ6965081
Name : Kavita Badrinath Dandale
Husband's Name: Badrinath Dandale
House Number : -
Age : 31 Gender : Female
Photo Available

123 ALJ6965032
Name : Dnyaneshwar Khushalrao Dandale
Father's Name: Khushalrao Dandale
House Number : -
Age : 30 Gender : Male
Photo Available

124 ALJ7099070
Name : BABASAHEB AMBADAS DANDALE
Father's Name: AMBADAS DANDALE
House Number : -
Age : 29 Gender : Male
Photo Available

125 ALJ1548585
Name : PALLAVI SANDIP DANDALE
Husband's Name: SANDIP DANDALE
House Number : -
Age : 29 Gender : Female
Photo Available

126 ALJ1574516
Name : SWATI SATYPAL DANDALE
Husband's Name: SATYPAL DANDALE
House Number : -
Age : 29 Gender : Female
Photo Available

127 ALJ1574524
Name : SHIVSHANKAR TUKARAM DANDALE
Father's Name: TUKARAM DANDALE
House Number : -
Age : 28 Gender : Male
Photo Available

128 ALJ9725300
Name : SIDHDESHWAR RAMESH DANDALE
Father's Name: RAMESH DANDALE
House Number : -
Age : 26 Gender : Male
Photo Available

129 ALJ9856279
Name : SURYAKANT VISHNU DOIFODE
Father's Name: VISHNU DOIFODE
House Number : -
Age : 37 Gender : Male
Photo Available

130 ALJ7076441
Name : Sheetal Sunil Doiphode
Husband's Name: Sunil doiphode
House Number : -
Age : 28 Gender : Female
Photo Available

131 ALJ1454305
Name : RUKHMINA DONGRE
Husband's Name: BHASKAR DONGRE
House Number : -
Age : 40 Gender : Female
Photo Available

132 ALJ7062607
Name : SANGITA DATTU DONGRE
Husband's Name: DATTU DONGRE
House Number : -
Age : 39 Gender : Female
Photo Available

133 ALJ6730931
Name : SATISH GULABRAO DONGRE
Father's Name: GULABRAO DONGRE
House Number : -
Age : 34 Gender : Male
Photo Available

134 ALJ1461581
Name : SADHNA DONGRE
Husband's Name: PARMESHWAR DONGRE
House Number : -
Age : 33 Gender : Female
Photo Available

135 ALJ7062599
Name : YOGESH ASHOK DONGRE
Father's Name: ASHOK DONGRE
House Number : -
Age : 31 Gender : Male
Photo Available

136 ALJ1461540
Name : SIDDHESHWAR DONGRE
Father's Name: RAMESH DONGRE
House Number : -
Age : 31 Gender : Male
Photo Available

137 ALJ7099062
Name : SURAJ GANESH DONGRE
Father's Name: GANESH DONGRE
House Number : -
Age : 30 Gender : Male
Photo Available

138 ALJ7099120
Name : AVINASH PURUSHOTTAM DONGRE
Father's Name: PURUSHOTTAM DONGRE
House Number : -
Age : 31 Gender : Male
Photo Available

139 ALJ7099054
Name : JYOTI SATISH DONGRE
Husband's Name: SATISH DONGRE
House Number : -
Age : 28 Gender : Female
Photo Available

140 ALJ1454321
Name : ANITA DONGRE
Husband's Name: NITIN DONGRE
House Number : -
Age : 28 Gender : Female
Photo Available

141 ALJ1461565
Name : DIPAK DONGRE
Father's Name: GAJANAN DONGRE
House Number : -
Age : 28 Gender : Male
Photo Available

142 ALJ1461078
Name : DIPAK DONGRE
Father's Name: SANJAY DONGRE
House Number : -
Age : 25 Gender : Male
Photo Available

143 ALJ1461573
Name : VAIBHAV DONGRE
Father's Name: RAMESH DONGRE
House Number : -
Age : 25 Gender : Male
Photo Available

144 ALJ1574474
Name : MOHAN ASHOK DONGRE
Father's Name: ASHOK DONGRE
House Number : -
Age : 25 Gender : Male
Photo Available

145 ALJ1574441
Name : JANARDHAN RAMESH DONGRE
Father's Name: RAMESH DONGRE
House Number : -
Age : 24 Gender : Male
Photo Available

146 ALJ1574458
Name : DADASHEB PRALHAD DONGRE
Father's Name: PRALHAD DONGRE
House Number : -
Age : 24 Gender : Male
Photo Available

147 ALJ9725318
Name : KAJAL SANJAY DUNDYAR
Husband's Name: SANJAY DUNDYAR
House Number : -
Age : 29 Gender : Female
Photo Available

148 ALJ9725219
Name : ARJUN TOTARAM GAIKWAD
Father's Name: TOTARAM GAIKWAD
House Number : -
Age : 34 Gender : Male
Photo Available

149 ALJ1454230
Name : SHAILESH GAIKWAD
Father's Name: DEVIDAS GAIKWAD
House Number : -
Age : 33 Gender : Male
Photo Available

150 ALJ9856303
Name : SHITAL KACHRU GAIKWAD
Husband's Name: KACHRU GAIKWAD
House Number : -
Age : 29 Gender : Female
Photo Available

151 ALJ9854761
Name : SUNIL BABAN GAIKWAD
Father's Name: BABAN GAIKWAD
House Number : -
Age : 29 Gender : Male
Photo Available

152 ALJ1461128
Name : SHITAL GAIKWAD
Husband's Name: MACHINDRA GAIKWAD
House Number : -
Age : 25 Gender : Female
Photo Available

153 ALJ1461599
Name : SHUBHANGI HAJBE
Husband's Name: OMKAR APPA HAJBE
House Number : -
Age : 29 Gender : Female
Photo Available

154 ALJ9725292
Name : AMOL BALUAPPA HAJBE
Father's Name: BALUAPPA HAJBE
House Number : -
Age : 29 Gender : Male
Photo Available

155 ALJ7076433
Name : Dattatry Bhanudas Joshi
Father's Name: Bhanudas Joshi
House Number : -
Age : 31 Gender : Male
Photo Available

156 ALJ9725235
Name : KIRAN RAMKISAN JOSHI
Father's Name: RAMKISAN JOSHI
House Number : -
Age : 30 Gender : Male
Photo Available

157 ALJ6864565
Name : GULABRAO RAMKISAN KAKDE
Father's Name: RAMKISAN KAKDE
House Number : -
Age : 47 Gender : Male
Photo Available

158 ALJ6864557
Name : GEETA GULABRAO KAKDE
Husband's Name: GULABRAO KAKDE
House Number : -
Age : 40 Gender : Female
Photo Available

159 ALJ9815200
Name : MANGESH NARAYAN KATHHE
Father's Name: NARAYAN KATHHE
House Number : -
Age : 26 Gender : Male
Photo Available

160 ALJ9725334
Name : SARLA ARVIND KAYANDE
Husband's Name: ARVIND KAYANDE
House Number : -
Age : 33 Gender : Female
Photo Available

161 ALJ6965107
Name : Sindhu Gajanan Kevat
Husband's Name: Gajanan Kevat
House Number : -
Age : 35 Gender : Female
Photo Available

162 ALJ9725250
Name : AASHA SANTOSH KHANDAGALE
Husband's Name: SANTOSH KHANDAGALE
House Number : -
Age : 39 Gender : Female
Photo Available

163 ALJ9725268
Name : JYOTI SANDIP KHANDAGALE
Husband's Name: SANDIP KHANDAGALE
House Number : -
Age : 35 Gender : Female
Photo Available

164 ALJ1454156
Name : VISHAL KHANDAGALE
Father's Name: DASHRATH KHANDAGALE
House Number : -
Age : 27 Gender : Male
Photo Available

165 ALJ1461557
Name : SATISH KHANDARE
Father's Name: GULAB KHANDARE
House Number : -
Age : 28 Gender : Male
Photo Available

166 ALJ9643438
Name : GANESH RAMESH MANTE
Father's Name: RAMESH MANTE
House Number : -
Age : 27 Gender : Male
Photo Available

167 ALJ6730923
Name : RUKHMINA PUNJARAM NADE
Husband's Name: PUNJARAM NADE
House Number : -
Age : 33 Gender : Female
Photo Available

168 ALJ7076458
Name : Pameshwar Prakash Nikalje
Father's Name: Prakash Nikalje
House Number : -
Age : 36 Gender : Male
Photo Available

169 ALJ7076466
Name : Priya Parmeshwar Nikalje
Husband's Name: Prakash Nikalje
House Number : -
Age : 34 Gender : Female
Photo Available

170 ALJ6864581
Name : KANTA LAXMAN PAWAR
Husband's Name: LAXMAN PAWAR
House Number : -
Age : 33 Gender : Female
Photo Available

171 ALJ9725342
Name : RENUKA LAHU PICHORE
Husband's Name: LAHU PICHORE
House Number : -
Age : 34 Gender : Female
Photo Available

172 ALJ7099088
Name : VIMAL RAJU PICHORE
Husband's Name: RAJU PICHORE
House Number : -
Age : 29 Gender : Female
Photo Available

173 ALJ9856295
Name : SANTOSH KISHOR SALVE
Father's Name: KISHOR SALVE
House Number : -
Age : 27 Gender : Male
Photo Available

174 ALJ6965040
Name : She irshad Shaikh
Father's Name: She Mehmud shaikh
House Number : -
Age : 36 Gender : Male
Photo Available

175 ALJ1461094
Name : PALLAVI SHELKE
Husband's Name: SANDIP SHELKE
House Number : -
Age : 27 Gender : Female
Photo Available

176 ALJ1574490
Name : VAISHNVI UDHAV SHELKE
Father's Name: UDHAV SHELKE
House Number : -
Age : 25 Gender : Female
Photo Available

177 ALJ6965016
Name : Manisha Ganesh Shinde
Husband's Name: Ganesh Shinde
House Number : -
Age : 29 Gender : Female
Photo Available

178 ALJ9725375
Name : SHANKAR SUKHDEV SORMARE
Father's Name: SUKHDEV SORMARE
House Number : -
Age : 27 Gender : Male
Photo Available

179 ALJ9643412
Name : PAVAN KONDIBA VAYAL
Father's Name: KONDIBA VAYAL
House Number : -
Age : 30 Gender : Male
Photo Available

180 ALJ1461060
Name : Chaya Arun Jare
Husband's Name: Arun Jare
House Number : NEAR GRAM PANCHYAT KARYALAY P
Age : 33 Gender : Female
Photo Available

181 ALJ9856089
Name : SANTOSH BHAGAVAN DOIFODE
Father's Name: BHAGAVAN DOIFODE
House Number : .
Age : 41 Gender : Male
Photo Available

182 ALJ9725243
Name : akhash nrayan DOIFODE
Father's Name: nrayan DOIFODE
House Number : .
Age : 25 Gender : Male
Photo Available

183 ALJ9856071
Name : SANGITA VINOD MANTE
Husband's Name: VINOD MANTE
House Number : .
Age : 33 Gender : Female
Photo Available

184 ALJ9725383
Name : NITESH GULAB KHANDARE
Father's Name: GULAB UMAJI KHANDARE
House Number : At post khalyal gavhan
Age : 29 Gender : Male
Photo Available

185 ALJ1432137
Name : BHAGWAT VITTHAL PONDHE PONDHE
Mother's Name: SHOBHA VITTHAL PONDHE PONDHE
House Number : Plot No
Age : 26 Gender : Male
Photo Available

186 ALJ7978307
Name : Sangeeta Tukaram Pondhe
Husband's Name: Tukaram Pondhe
House Number : 3
Age : 43 Gender : Female
Photo Available

187 ALJ9857962
Name : Vilas Satpute
Father's Name: Damodhar Satpute
House Number : 4
Age : 36 Gender : Male
Photo Available

188 ALJ1551084
Name : MINA KAILAS GAIKWAD
Husband's Name: KAILAS GAKWAD
House Number : 10
Age : 32 Gender : Female
Photo Available

189 ALJ6998413
Name : KALYANI SANJAY SALVE
Husband's Name: Ganesh Gaikwad
House Number : WARD NO 12
Age : 31 Gender : Female
Photo Available

190 ALJ1520600
Name : Priyanka Zine
Husband's Name: Ganesh Zine
House Number : 43
Age : 28 Gender : Female
Photo Available

191 ALJ1577816
Name : Kavita Kevat
Husband's Name: Sandip Tukaram Kewat
House Number : 87
Age : 29 Gender : Female
Photo Available

192 ALJ0227903
Name : Sharda Ashok Dandale
Husband's Name: Ashok Dandale
House Number : 114
Age : 58 Gender : Female
Photo Available

193 ALJ1528454
Name : Anil Kashinath Gayakwad
Father's Name: Kashinath Gayakwad
House Number : 128
Age : 37 Gender : Male
Photo Available

194 ALJ0226357
Name : Kesharabai Prakash Satpute
Husband's Name: Prakash Satpute
House Number : 139
Age : 58 Gender : Female
Photo Available

195 ALJ1128255
Name : Triyambak Laxman Satpute
Father's Name: Laxman Satpute
House Number : 140
Age : 68 Gender : Male
Photo Available

196 ALJ1128263
Name : Samindra Triyambak Satpute
Husband's Name: Triyambak Satpute
House Number : 140
Age : 62 Gender : Female
Photo Available

197 HMM1553098
Name : Tukaram Triyambak Satpute
Father's Name: Triyambak Satpute
House Number : 140
Age : 44 Gender : Male
Photo Available

198 ALJ3502895
Name : Shakuntala Damodhar Satpute
Husband's Name: Damodhar Satpute
House Number : 141
Age : 56 Gender : Female
Photo Available

199 ALJ1683192
Name : ANITA KAILASH SATPUTE
Husband's Name: KAILASH SATPUTE
House Number : 141
Age : 39 Gender : Female
Photo Available

200 ALJ0226408
Name : Ambadas. Sampat Bakal
Father's Name: Sampat Bakal
House Number : 142
Age : 65 Gender : Male
Photo Available

201 ALJ3502937
Name : Jagannath Sampat Bakal
Father's Name: Sampat Bakal
House Number : 142
Age : 59 Gender : Male
Photo Available

202 ALJ1128271
Name : Alka Ambadas. Bakal
Husband's Name: Ambadas. Bakal
House Number : 142
Age : 58 Gender : Female
Photo Available

203 HMM1560465
Name : Gayabai Jagannath Bakal
Husband's Name: Jagannath Bakal
House Number : 142
Age : 54 Gender : Female
Photo Available

204 HMM1539550
Name : Subhash Ambadas Bakal
Father's Name: Ambadas Bakal
House Number : 142
Age : 42 Gender : Male
Photo Available

205 ALJ1128289
Name : Shivaji Gopala Bakal
Father's Name: Gopala Bakal
House Number : 143
Age : 56 Gender : Male
Photo Available

206 ALJ1869205
Name : Prabhuram Shivaji Bakal
Father's Name: Shivaji Gopala Bakal
House Number : 143
Age : 24 Gender : Male
Photo Available

207 ALJ0226432
Name : Suman Shivaji Bakal
Husband's Name: Shivaji Bakal
House Number : 143
Age : 52 Gender : Female
Photo Available

208 ALJ0226440
Name : Ganesh Gopala Bakal
Father's Name: Gopala Bakal
House Number : 143
Age : 51 Gender : Male
Photo Available

209 ALJ1869239
Name : Akshay Ganesh Bakal
Father's Name: Ganesh Gopala Bakal
House Number : 143
Age : 25 Gender : Male
Photo Available

210 HMM1538933
Name : Narmada Ganesh Bakal
Husband's Name: Ganesh Bakal
House Number : 143
Age : 44 Gender : Female
Photo Available

211 ALJ3502945
Name : Kasabai Dhondiba Joshi
Husband's Name: Dhondiba Joshi
House Number : 144
Age : 70 Gender : Female
Photo Available

212 ALJ0226456
Name : Eknath Dhondiba Joshi
Father's Name: Dhondiba Joshi
House Number : 144
Age : 65 Gender : Male
Photo Available

213 ALJ0226466
Name : Bhanudas. Dhondiba Joshi
Father's Name: Dhondiba Joshi
House Number : 144
Age : 60 Gender : Male
Photo Available

214 HMM1537737
Name : Shashikala Eknath Joshi
Husband's Name: Eknath Joshi
House Number : 144
Age : 60 Gender : Female
Photo Available

215 ALJ1128297
Name : Jeeja Bhanudas. Joshi
Husband's Name: Bhanudas. Joshi
House Number : 144
Age : 55 Gender : Female
Photo Available

216 ALJ1577782
Name : Archana Bankar
Husband's Name: Ravindra Sukhadev Bankar
House Number : 145
Age : 29 Gender : Female
Photo Available

217 ALJ0226486
Name : Ramkisan Kundalik Joshi
Father's Name: Kundalik Joshi
House Number : 145
Age : 58 Gender : Male
Photo Available

218 ALJ0226496
Name : Kaushal Ramkisan Joshi
Husband's Name: Ramkisan Joshi
House Number : 145
Age : 52 Gender : Female
Photo Available

219 ALJ0226549
Name : Tukaram Aasaram Kewat
Father's Name: Aasaram Kewat
House Number : 147
Age : 60 Gender : Male
Photo Available

220 ALJ0226565
Name : Ambadal Aasaram Kewat
Father's Name: Aasaram Kewat
House Number : 147
Age : 56 Gender : Male
Photo Available

221 ALJ0226555
Name : Sangeeta Tukaram. Kewat
Husband's Name: Tukaram. Kewat
House Number : 147
Age : 55 Gender : Female
Photo Available

222 HMM1539691
Name : Lata Ambadas. Kewat
Husband's Name: Ambadas. Kewat
House Number : 147
Age : 51 Gender : Female
Photo Available

223 ALJ3502952
Name : Rameshwar Laxman Dundiyar
Father's Name: Laxman Dundiyar
House Number : 148
Age : 54 Gender : Male
Photo Available

224 ALJ3502960
Name : Shobha Rameshwar Dundiyar
Husband's Name: Rameshwar Dundiyar
House Number : 148
Age : 53 Gender : Female
Photo Available

225 ALJ6965099
Name : Gajanan Totaram Kevat
Father's Name: Totaram kevat
House Number : 148
Age : 41 Gender : Male
Photo Available

226 HMM1539709
Name : Haisabai Bajrang Kewat
Husband's Name: Bajrang Kewat
House Number : 148
Age : 75 Gender : Female
Photo Available

227 HMM1553627
Name : Kasabai Bajrang Kewat
Father's Name: Bajrang Kewat
House Number : 148
Age : 44 Gender : Female
Photo Available

228 ALJ1684745
Name : GANESH JAWAHARLAL MAKHRIJE
Mother's Name: KASABAI MAKHRIJE
House Number : 148
Age : 24 Gender : Male
Photo Available

229 HMM1537810
Name : Subhidra Kashinath Kewat
Husband's Name: Kashinath Kewat
House Number : 149
Age : 46 Gender : Female
Photo Available

230 ALJ1577691
Name : Mangesh Kewat
Mother's Name: Subhidra Kashiram Kewat
House Number : 149
Age : 24 Gender : Male
Photo Available

231 ALJ1660943
Name : RAVINDRA THAKUBA SORAMARE
Father's Name: THAKUBA SORAMARE
House Number : 150
Age : 25 Gender : Male
Photo Available

232 ALJ1128321
Name : Laxmi Vithoba Sormare
Husband's Name: Vithoba Sormare
House Number : 150
Age : 70 Gender : Female
Photo Available

233 ALJ3502473
Name : Vatsala Thakaji Sormare
Husband's Name: Thakaji Sormare
House Number : 150
Age : 65 Gender : Female
Photo Available

234 ALJ9693649
Name : Thakaji Gangaram Sormare
Father's Name: Gangaram Sormare
House Number : 150
Age : 65 Gender : Male
Photo Available

235 ALJ1128339
Name : Santosh Vithoba Sormare
Father's Name: Vithoba Sormare
House Number : 150
Age : 60 Gender : Male
Photo Available

236 ALJ1128347
Name : Kasabai Santosh Sormare
Husband's Name: Santosh Sormare
House Number : 150
Age : 55 Gender : Female
Photo Available

237 HMM1560481
Name : Mahadu Laxman Jare
Father's Name: Laxman Jare
House Number : 151
Age : 70 Gender : Male
Photo Available

238 HMM1560838
Name : Atuka Mahadu Jare
Husband's Name: Mahadu Jare
House Number : 151
Age : 65 Gender : Female
Photo Available

239 HMM1553742
Name : Mukund Madhav Rao Jare
Father's Name: Madhav Rao Jare
House Number : 151
Age : 39 Gender : Male
Photo Available

240 ALJ7978315
Name : Eknath Dagdu Bakal
Father's Name: Dagdu Bakal
House Number : 152
Age : 65 Gender : Male
Photo Available

241 ALJ0226664
Name : Pramila Eknath Bakal
Husband's Name: Eknath Bakal
House Number : 152
Age : 58 Gender : Female
Photo Available

242 ALJ7978323
Name : Shankar Eknath Bakal
Father's Name: Eknath Bakal
House Number : 152
Age : 37 Gender : Male
Photo Available

243 ALJ6864540
Name : VANDANA SHANKAR BAKAL
Husband's Name: SHANKAR BAKAL
House Number : 152
Age : 33 Gender : Female
Photo Available

244 ALJ3502994
Name : Himmatarao Dagdu Bakal
Father's Name: Dagdu Bakal
House Number : 153
Age : 61 Gender : Male
Photo Available

245 ALJ3503000
Name : Chandrabhaga Himmatarao Bakal
Husband's Name: Himmatarao Bakal
House Number : 153
Age : 58 Gender : Female
Photo Available

246 ALJ1596006
Name : Anil Bakal
Father's Name: Himmatrao Dagadu Bakal
House Number : 153
Age : 34 Gender : Male
Photo Available

247 ALJ1599695
Name : Dipak Bakal
Father's Name: Himmatrao Dagadu Bakal
House Number : 153
Age : 34 Gender : Male
Photo Available

248 ALJ1595982
Name : Pooja Bakal
Others: Himmatrao Dagadu Bakal
House Number : 153
Age : 26 Gender : Female
Photo Available

249 ALJ1595891
Name : Ashvini Bakal
Others: Himmatrao Dagadu Bakal
House Number : 153
Age : 26 Gender : Female
Photo Available

250 ALJ3502986
Name : Narmada Janardhan Dandale
Father's Name: Janardhan Dandale
House Number : 153
Age : 58 Gender : Female
Photo Available

251 ALJ0226674
Name : Sindhu Narayanappa Hajabe
Husband's Name: Narayanappa Hajabe
House Number : 154
Age : 85 Gender : Female
Photo Available

252 ALJ3502499
Name : Madhukar Sampat Dandale
Father's Name: Sampat Dandale
House Number : 155
Age : 65 Gender : Male
Photo Available

253 ALJ3502507
Name : Kamalbai Madhukar Dandale
Husband's Name: Madhukar Dandale
House Number : 155
Age : 58 Gender : Female
Photo Available

254 ALJ9707274
Name : Gunfa Amrita Dandale
Husband's Name: Amrita Dandale
House Number : 156
Age : 89 Gender : Female
Photo Available

255 ALJ0226783
Name : Khushalrao Amrita Dandale
Father's Name: Amrita Dandale
House Number : 156
Age : 54 Gender : Male
Photo Available

256 ALJ0226793
Name : Kushivarta Khushalrao Dandale
Husband's Name: Khushalrao Dandale
House Number : 156
Age : 52 Gender : Female
Photo Available

257 HMM1560457
Name : Dhrupadabai Sugdev Dandale
Husband's Name: Sugdev Dandale
House Number : 157
Age : 65 Gender : Female
Photo Available

258 HMM0231290
Name : Ambadas. Sugdev Dandale
Father's Name: Sugdev Dandale
House Number : 157
Age : 55 Gender : Male
Photo Available

259 ALJ6562987
Name : Laxmi Ambadas. Dandale
Husband's Name: Ambadas. Dandale
House Number : 157
Age : 52 Gender : Female
Photo Available

260 HMM1538313
Name : Gyandev Sukhdev Dandale
Father's Name: Sukhdev Dandale
House Number : 157
Age : 42 Gender : Male
Photo Available

261 ALJ1461110
Name : PAVAN UGLE
Father's Name: KAILAS UGLE
House Number : 157
Age : 25 Gender : Male
Photo Available

262 HMM1538180
Name : Shobha Kailash Ugale
Husband's Name: Kailash Ugale
House Number : 157b
Age : 44 Gender : Female
Photo Available

263 ALJ9707316
Name : Kailash Raybhan Ugale
Father's Name: Raybhan Ugale
House Number : 157na
Age : 49 Gender : Male
Photo Available

264 ALJ1128412
Name : Mamta Shriram. Dandale
Husband's Name: Shriram. Dandale
House Number : 158
Age : 75 Gender : Female
Photo Available

265 ALJ1453992
Name : Geeta Bramhanand Dandale
Husband's Name: Bramhanand Dandale
House Number : 158
Age : 39 Gender : Female
Photo Available

266 HMM1560861
Name : Bramhanand Shriram Dandale
Father's Name: Shriram Dandale
House Number : 158
Age : 38 Gender : Male
Photo Available

267 ALJ6137848
Name : Vijay Gopala Dandale
Father's Name: Gopala Dandale
House Number : 158
Age : 38 Gender : Male
Photo Available

268 ALJ7978414
Name : Paremeshvar Ramdas Dandale
Father's Name: Ramdas Dandale
House Number : 158 I
Age : 36 Gender : Male
Photo Available

269 HMM1539444
Name : Gajanan Gopala Dandale
Father's Name: Gopala Dandale
House Number : 158na
Age : 42 Gender : Male
Photo Available

270 ALJ0226911
Name : Manik Rao Nanduji Dandale
Father's Name: Nanduji Dandale
House Number : 159
Age : 74 Gender : Male
Photo Available

271 ALJ0226929
Name : Shanta Manik Rao Dandale
Husband's Name: Manik Rao Dandale
House Number : 159
Age : 70 Gender : Female
Photo Available

272 HMM1539220
Name : Sanjay Manik Rao Dandale
Father's Name: Manik Rao Dandale
House Number : 159
Age : 49 Gender : Male
Photo Available

273 HMM1553775
Name : Gajanan Janardhan Dandale
Father's Name: Janardhan Dandale
House Number : 159
Age : 41 Gender : Male
Photo Available

274 ALJ3502515
Name : Varsha Sanjay Dandale
Husband's Name: Sanjay Dandale
House Number : 159
Age : 39 Gender : Female
Photo Available

275 ALJ0226937
Name : Fulakor Omkar Hivale
Husband's Name: Janadharn Dandale
House Number : 159
Age : 52 Gender : Female
Photo Available

276 ALJ1128446
Name : Mukta Ram Rao Chauhan
Husband's Name: Ram Rao Chauhan
House Number : 160
Age : 84 Gender : Female
Photo Available

277 ALJ3502523
Name : Limbaji Kaduba Chauhan
Father's Name: Kaduba Chauhan
House Number : 161
Age : 65 Gender : Male
Photo Available

278 ALJ0226951
Name : Laxmi Limbaji Chauhan
Husband's Name: Limbaji Chauhan
House Number : 161
Age : 60 Gender : Female
Photo Available

279 ALJ3502531
Name : Leelawati Gopala Chauhan
Husband's Name: Gopala Chauhan
House Number : 162
Age : 70 Gender : Female
Photo Available

280 ALJ0226981
Name : Bhagwan Gopala Chauhan
Father's Name: Gopala Chauhan
House Number : 162
Age : 60 Gender : Male
Photo Available

281 HMM1560432
Name : Sangeeta Bhagwan Chauhan
Husband's Name: Bhagwan Chauhan
House Number : 162
Age : 46 Gender : Female
Photo Available

282 HMM1537877
Name : Savita Anantha Chauhan
Husband's Name: Anantha Chauhan
House Number : 162
Age : 44 Gender : Female
Photo Available

283 ALJ1659887
Name : VAIBHAV BHAGWAN CHAVAN CHAVAN
Father's Name: BHAGWAN CHAVAN CHAVAN
House Number : 162
Age : 23 Gender : Male
Photo Available

284 ALJ6864599
Name : GODAVARI SHRIKRUSHNA CHAVHAN
Husband's Name: SHRIKRUSHNA CHAVHAN
House Number : 162
Age : 38 Gender : Female
Photo Available

285 HMM0231464
Name : Shankar Vithoba Chauhan
Father's Name: Vithoba Chauhan
House Number : 163
Age : 65 Gender : Male
Photo Available

286 HMM0231472
Name : Sheela Shankar Chauhan
Husband's Name: Shankar Chauhan
House Number : 163
Age : 60 Gender : Female
Photo Available

287 HMM1538891
Name : Lata Manohar Chauhan
Husband's Name: Manohar Chauhan
House Number : 163
Age : 55 Gender : Female
Photo Available

288 ALJ0227002
Name : Dinkar Vithoba Chauhan
Father's Name: Vithoba Chauhan
House Number : 163
Age : 52 Gender : Male
Photo Available

289 ALJ0227010
Name : Shobha Dinkar Chauhan
Husband's Name: Dinkar Chauhan
House Number : 163
Age : 48 Gender : Female
Photo Available

290 ALJ7978331
Name : Sandip Shankar Chavan
Father's Name: Shankar Chavan
House Number : 163
Age : 40 Gender : Male
Photo Available

291 ALJ7978349
Name : Rukhmina Sandeep Chauhan
Husband's Name: Sandeep Chauhan
House Number : 163
Age : 37 Gender : Female
Photo Available

292 ALJ0227028
Name : Dagduba Sham Rao Chauhan
Father's Name: Sham Rao Chauhan
House Number : 164
Age : 85 Gender : Male
Photo Available

293 ALJ0227036
Name : Kamalbai Dagduba Chauhan
Husband's Name: Dagduba Chauhan
House Number : 164
Age : 78 Gender : Female
Photo Available

294 HMM1539535
Name : Gajanan Dagduba Chauhan
Father's Name: Dagduba Chauhan
House Number : 164
Age : 48 Gender : Male
Photo Available

295 HMM1553494
Name : Sunita Gajanan Chauhan
Husband's Name: Gajanan Chauhan
House Number : 164
Age : 44 Gender : Female
Photo Available

296 ALJ1128552
Name : Khandu Gajeba Mante
Father's Name: Khandu Gajeba Mante
House Number : 167
Age : 61 Gender : Male
Photo Available

297 ALJ1128560
Name : Gangubai Khandu Mante
Husband's Name: Khandu Mante
House Number : 167
Age : 56 Gender : Female
Photo Available

298 ALJ3502556
Name : VINOD KHANDUJI MANTE
Father's Name: KHANDUJI MANTE
House Number : 167
Age : 37 Gender : Male
Photo Available

299 ALJ0227169
Name : Ramesh Narayan Mante
Father's Name: Narayan Mante
House Number : 168
Age : 57 Gender : Male
Photo Available

300 ALJ1453984
Name : Sangeeta Ramesh Mante
Husband's Name: Ramesh Mante
House Number : 168
Age : 52 Gender : Female
Photo Available

301 ALJ1659895
Name : SUNIL RAMESH MANTE MANTE
Father's Name: RAMESH MANTE
House Number : 168
Age : 23 Gender : Male
Photo Available

302 HMM1538438
Name : Aruna Sharad Mante
Husband's Name: Sharad Mante
House Number : 169
Age : 44 Gender : Female
Photo Available

303 HMM1538420
Name : Manda Bharat Mante
Husband's Name: Bharat Mante
House Number : 169
Age : 42 Gender : Female
Photo Available

304 ALJ9707282
Name : Bharat Karbhari Mante
Father's Name: Karbhari Mante
House Number : 169
Age : 41 Gender : Male
Photo Available

305 ALJ1453976
Name : Kishor Dev Singh Banduval
Father's Name: Dev Singh Banduval
House Number : 170
Age : 58 Gender : Male
Photo Available

306 ALJ1453968
Name : Vidhya Kishor Banduval
Husband's Name: Kishor Banduval
House Number : 170
Age : 52 Gender : Female
Photo Available

307 ALJ7978356
Name : Kamal Vijay Baranshaval
Husband's Name: Vijay Baranshaval
House Number : 170
Age : 38 Gender : Female
Photo Available

308 HMM1553718
Name : Vijay Dev Singh Brandaval
Father's Name: Denvasing Brandaval
House Number : 170
Age : 46 Gender : Male
Photo Available

309 ALJ1128594
Name : Vimal Man Singh Banduval
Husband's Name: Man Singh Banduval
House Number : 171
Age : 75 Gender : Female
Photo Available

310 ALJ1453950
Name : Radha Bai Gajanan Banradaval
Husband's Name: Gajanan Banradaval
House Number : 171
Age : 37 Gender : Female
Photo Available

311 HMM1538404
Name : Raju Man Singh Brandaval
Father's Name: Man Singh Brandaval
House Number : 171
Age : 54 Gender : Male
Photo Available

312 HMM1538800
Name : Sharda Raju Brandaval
Husband's Name: Raju Brandaval
House Number : 171
Age : 49 Gender : Female
Photo Available

313 HMM1538537
Name : Gajanan Man Singh Brandaval
Father's Name: Man Singh Brandaval
House Number : 171
Age : 45 Gender : Male
Photo Available

314 HMM1553478
Name : Suresh Man Singh Brandaval
Father's Name: Man Singh Brandaval
House Number : 171
Age : 43 Gender : Male
Photo Available

315 HMM0231704
Name : Ramkisan Mahadu Khandagale
Father's Name: Mahadu Khandagale
House Number : 172
Age : 56 Gender : Male
Photo Available

316 ALJ1577808
Name : Maya Dhavale
Mother's Name: Parvati Devlal Dhavle
House Number : 173
Age : 23 Gender : Female
Photo Available

317 HMM1560721
Name : Deubai Bhaulal Dhavle
Husband's Name: Bhaulal Dhavle
House Number : 173
Age : 70 Gender : Female
Photo Available

318 ALJ1128602
Name : Parvati Devilal Dhavle
Husband's Name: Deulal Dhavle
House Number : 173
Age : 52 Gender : Female
Photo Available

319 HMM1538073
Name : Suresh Bhaulal Dhavle
Father's Name: Bhaulal Dhavle
House Number : 173
Age : 45 Gender : Male
Photo Available

320 HMM1538032
Name : Sunita Suresh Dhavle
Husband's Name: Suresh Dhavle
House Number : 173
Age : 43 Gender : Female
Photo Available

321 ALJ0227242
Name : Nivrutti Shankar Gayakwad
Father's Name: Shankar Gayakwad
House Number : 174
Age : 53 Gender : Male
Photo Available

322 HMM1553783
Name : Shashikala Nivrutti Gayakwad
Husband's Name: Nivrutti Gayakwad
House Number : 174
Age : 44 Gender : Female
Photo Available

323 ALJ1577790
Name : Vikas Gayakwad
Father's Name: Nivruti Shankar Gayakwad
House Number : 174
Age : 25 Gender : Male
Photo Available

324 ALJ0227258
Name : Faqira Shankar Gayakwad
Father's Name: Shankar Gayakwad
House Number : 175
Age : 65 Gender : Male
Photo Available

325 ALJ0227268
Name : Laxmi Faqira Gayakwad
Husband's Name: Faqira Gayakwad
House Number : 175
Age : 60 Gender : Female
Photo Available

326 ALJ0227278
Name : Devidas. Shankar Gayakwad
Father's Name: Shankar Gayakwad
House Number : 176
Age : 62 Gender : Male
Photo Available

327 ALJ0227288
Name : Vanita Devidas. Gayakwad
Husband's Name: Devidas. Gayakwad
House Number : 176
Age : 48 Gender : Female
Photo Available

328 HMM1553338
Name : Dagdu Uttam Gayakwad
Father's Name: Uttam Gayakwad
House Number : 177
Age : 46 Gender : Male
Photo Available

329 HMM1553254
Name : Kushivarta Dagdu Gayakwad
Husband's Name: Dagdu Gayakwad
House Number : 177
Age : 44 Gender : Female
Photo Available

330 ALJ1128636
Name : Sanjay Triyambak Gayakwad
Father's Name: Triyambak Gayakwad
House Number : 178
Age : 51 Gender : Male
Photo Available

331 ALJ1528462
Name : Sunita Sanjay Gayakwad
Husband's Name: Sanjay Gayakwad
House Number : 178
Age : 44 Gender : Female
Photo Available

332 ALJ1574599
Name : Mangesh Gayakwad
Father's Name: Sanjay trimbak gayakwad
House Number : 178
Age : 26 Gender : Male
Photo Available

333 ALJ1577261
Name : Narbhada Gayakwad
Others: Sanjay trimbak gayakwad
House Number : 178A
Age : 67 Gender : Female
Photo Available

334 ALJ1577246
Name : Kailas Gayakwad
Others: Sanjay trimbak gayakwad
House Number : 178A
Age : 39 Gender : Male
Photo Available

335 ALJ1577212
Name : Satish Gayakwad
Others: Sanjay trimbak gayakwad
House Number : 178A
Age : 33 Gender : Male
Photo Available

336 ALJ1577220
Name : Meena Gayakwad
Others: Sanjay trimbak gayakwad
House Number : 178A
Age : 32 Gender : Female
Photo Available

337 ALJ1577253
Name : Chandrabhaga Gayakwad
Others: Sanjay trimbak gayakwad
House Number : 178A
Age : 30 Gender : Female
Photo Available

338 HMM0231852
Name : Damu Kundalik Gayakwad
Father's Name: Kundalik Gayakwad
House Number : 179
Age : 80 Gender : Male
Photo Available

339 ALJ0227333
Name : Jeeja Damu Gayakwad
Husband's Name: Damu Gayakwad
House Number : 179
Age : 74 Gender : Female
Photo Available

340 ALJ1128644
Name : Muktabai Damu Gayakwad
Husband's Name: Damu Gayakwad
House Number : 179
Age : 70 Gender : Female
Photo Available

341 HMM1539386
Name : Samadhan Damu Gayakwad
Father's Name: Damu Gayakwad
House Number : 179
Age : 43 Gender : Male
Photo Available

342 HMM1553270
Name : Haridas Sheshrao Khandare
Father's Name: Sheshrao Khandare
House Number : 179
Age : 49 Gender : Male
Photo Available

343 HMM1553320
Name : Kalpana Haridas Khandare
Husband's Name: Haridas Khandare
House Number : 179
Age : 44 Gender : Female
Photo Available

344 ALJ6864532
Name : VITTHAL HARIDAS KHANDARE
Father's Name: HARIDAS KHANDARE
House Number : 179
Age : 32 Gender : Male
Photo Available

345 ALJ1128651
Name : Ramadas. Chandrabhan Nade
Father's Name: Chandrabhan Nade
House Number : 180
Age : 65 Gender : Male
Photo Available

346 ALJ1128669
Name : Meera Ramadas. Nade
Husband's Name: Ramadas. Nade
House Number : 180
Age : 58 Gender : Female
Photo Available

347 ALJ7978364
Name : Poojaram Ramdas Nade
Father's Name: Ramdas Nade
House Number : 180
Age : 37 Gender : Male
Photo Available

348 ALJ0227367
Name : Dinkar Chandrabhan Nade
Father's Name: Chandrabhan Nade
House Number : 181
Age : 51 Gender : Male
Photo Available

349 HMM1538602
Name : Radha Bai Dinkar Nade
Husband's Name: Dinkar Nade
House Number : 181
Age : 44 Gender : Female
Photo Available

350 ALJ0227377
Name : Dashrath Ranu Gayakwad
Father's Name: Ranu Gayakwad
House Number : 182
Age : 66 Gender : Male
Photo Available

351 ALJ0227387
Name : Dwarka Dashrath Gayakwad
Husband's Name: Dashrath Gayakwad
House Number : 182
Age : 60 Gender : Female
Photo Available

352 HMM1553379
Name : Tulsa Shriram Gayakwad
Husband's Name: Shriram Gayakwad
House Number : 182
Age : 46 Gender : Female
Photo Available

353 HMM1553536
Name : Shriram Dashrath Gayakwad
Father's Name: Dashrath Gayakwad
House Number : 182
Age : 45 Gender : Male
Photo Available

354 HMM1553262
Name : Gajanan Dashrath Gayakwad
Father's Name: Dashrath Gayakwad
House Number : 182
Age : 45 Gender : Male
Photo Available

355 HMM1539394
Name : Ramesh Dashrath Gayakwad
Father's Name: Dashrath Gayakwad
House Number : 182
Age : 43 Gender : Male
Photo Available

356 ALJ3503034
Name : Deepali Gaikwad
Husband's Name: Ramesh Gayakwad
House Number : 182
Age : 40 Gender : Female
Photo Available

357 ALJ3503026
Name : Arjun Dashrath Gayakwad
Father's Name: Dashrath Gayakwad
House Number : 182
Age : 38 Gender : Male
Photo Available

358 ALJ1577857
Name : Laxmi Gayakwad
Husband's Name: Shaillesh Devidas Gayakwad
House Number : 182
Age : 26 Gender : Female
Photo Available

359 ALJ1128677
Name : Ashruba Ranu Gayakwad
Father's Name: Ranu Gayakwad
House Number : 183
Age : 68 Gender : Male
Photo Available

360 ALJ1128685
Name : Indu Ashruba Gayakwad
Husband's Name: Ashruba Gayakwad
House Number : 183
Age : 62 Gender : Female
Photo Available

361 HMM1538529
Name : Ganesh Ashruba Gayakwad
Father's Name: Ashruba Gayakwad
House Number : 183
Age : 49 Gender : Male
Photo Available

362 HMM1538552
Name : Suman Ganesh Gayakwad
Husband's Name: Ganesh Gayakwad
House Number : 183
Age : 46 Gender : Female
Photo Available

363 HMM1538149
Name : Sunil Ashruba Gayakwad
Father's Name: Ashruba Gayakwad
House Number : 183
Age : 38 Gender : Male
Photo Available

364 ALJ3503042
Name : Kaushalya Rustam. Nade
Husband's Name: Rustam. Nade
House Number : 184
Age : 64 Gender : Female
Photo Available

365 HMM1539022
Name : Nirmala Haridas Nade
Husband's Name: Haridas Nade
House Number : 184
Age : 44 Gender : Female
Photo Available

366 ALJ6730881
Name : KAILAS RUSTUM NADE
Father's Name: RUSTUM NADE
House Number : 184
Age : 38 Gender : Male
Photo Available

367 ALJ6730956
Name : SAVITA KAILAS NADE
Husband's Name: KAILAS NADE
House Number : 184
Age : 38 Gender : Female
Photo Available

368 ALJ0227440
Name : Rameshwar Omkar Hivale
Father's Name: Omkar Hivale
House Number : 185
Age : 55 Gender : Male
Photo Available

369 ALJ3503059
Name : Rukhimana Rameshwar Hivale
Husband's Name: Rameshwar Hivale
House Number : 185
Age : 50 Gender : Female
Photo Available

370 ALJ7913429
Name : Ramesh Kisan Maher
Father's Name: Kisan Maher
House Number : 186
Age : 39 Gender : Male
Photo Available

371 ALJ1128735
Name : Baluappa Gangadhar Hajabe
Father's Name: Gangadhar Hajabe
House Number : 187
Age : 65 Gender : Male
Photo Available

372 ALJ0227496
Name : Laxmi Baluappa Hajabe
Husband's Name: Baluappa Hajabe
House Number : 187
Age : 58 Gender : Female
Photo Available

373 ALJ3503067
Name : Sidhdeshvarappa Baluappa Hajabe
Father's Name: Baluappa Hajabe
House Number : 187
Age : 37 Gender : Male
Photo Available

374 ALJ7913445
Name : Okanraappa Baluappa Hajabe
Father's Name: Baluappa Hajabe
House Number : 187
Age : 36 Gender : Male
Photo Available

375 ALJ3502564
Name : Sharda Siddheshwar Hajabe
Husband's Name: Siddheshwar Hajabe
House Number : 187
Age : 36 Gender : Female
Photo Available

376 ALJ3502572
Name : Shivaji Rangnath Sampal
Father's Name: Rangnath Sampal
House Number : 188
Age : 51 Gender : Male
Photo Available

377 HMM1553544
Name : Sarika Shivaji Sampal
Husband's Name: Shivaji Sampal
House Number : 188
Age : 44 Gender : Female
Photo Available

378 ALJ9707324
Name : Nagesh Ranganathaappa Sampal
Father's Name: Ranganathaappa Sampal
House Number : 188
Age : 36 Gender : Male
Photo Available

379 HMM1538909
Name : Ashok Dagdu Bharave
Father's Name: Dagdu Bharave
House Number : 190
Age : 52 Gender : Male
Photo Available

380 HMM1553403
Name : Indu Ashok Bharave
Husband's Name: Ashok Bharave
House Number : 190
Age : 44 Gender : Female
Photo Available

381 ALJ0227565
Name : Ganesh Dagdu Bharave
Father's Name: Dagdu Bharave
House Number : 191
Age : 58 Gender : Male
Photo Available

382 HMM1537786
Name : Chandrakala Ganesh Bharave
Husband's Name: Ganesh Bharave
House Number : 191
Age : 53 Gender : Female
Photo Available

383 HMM1537976
Name : Ramkisan Tukaram Bharave
Father's Name: Tukaram Bharave
House Number : 192
Age : 74 Gender : Male
Photo Available

384 HMM1537885
Name : Muktabai Ramkisan Bharave
Husband's Name: Ramkisan Bharave
House Number : 192
Age : 69 Gender : Female
Photo Available

385 ALJ0227595
Name : Kamalbai Madhukar Bharave
Husband's Name: Madhukar Bharave
House Number : 192
Age : 55 Gender : Female
Photo Available

386 HMM1560523
Name : Gajanan Ramkisan Bharave
Father's Name: Ramkisan Bharave
House Number : 192
Age : 44 Gender : Male
Photo Available

387 ALJ6965073
Name : Lata Anil Bharve
Husband's Name: Anil Bharve
House Number : 192
Age : 33 Gender : Female
Photo Available

388 ALJ7913452
Name : Anil Ramkisan Bhave
Father's Name: Ramkisan Bhave
House Number : 192
Age : 39 Gender : Male
Photo Available

389 ALJ3502598
Name : Kasabai Ramesh Bharave
Husband's Name: Ramesh Bharave
House Number : 193
Age : 74 Gender : Female
Photo Available

390 HMM1553171
Name : Ramesh Dagdu Bharave
Father's Name: Dagdu Bharave
House Number : 193
Age : 59 Gender : Male
Photo Available

391 ALJ6730857
Name : VIJAY RAMESH BHARVE
Father's Name: RAMESH BHARVE
House Number : 193
Age : 37 Gender : Male
Photo Available

392 ALJ1677574
Name : VAISHALI VIJAY BHARVE
Husband's Name: VIJAY BHARVE
House Number : 193
Age : 36 Gender : Female
Photo Available

393 ALJ0227614
Name : Parvati Himmatarao Bharave
Husband's Name: Himmatarao Bharave
House Number : 194
Age : 58 Gender : Female
Photo Available

394 HMM1538578
Name : Vishnu Himmatarao Bharave
Father's Name: Himmatarao Bharave
House Number : 194
Age : 43 Gender : Male
Photo Available

395 ALJ6730873
Name : DEEPAK HIMMATRAO BHARVE
Father's Name: HIMMATRAO BHARVE
House Number : 194
Age : 35 Gender : Male
Photo Available

396 ALJ1528470
Name : Bhimrao Pandurang Dandale
Father's Name: Pandurang Dandale
House Number : 195
Age : 59 Gender : Male
Photo Available

397 ALJ1528488
Name : Ranjana Bhimrao Dandale
Husband's Name: Bhimrao Dandale
House Number : 195
Age : 54 Gender : Female
Photo Available

398 ALJ0227648
Name : Mathura Atmaram. Bankar
Husband's Name: Atmaram. Bankar
House Number : 196
Age : 74 Gender : Female
Photo Available

399 HMM1553429
Name : Samadhan Atmaram Bankar
Father's Name: Atmaram Bankar
House Number : 196
Age : 40 Gender : Male
Photo Available

400 ALJ0227654
Name : Madhukar Uttam. Bankar
Father's Name: Uttam. Bankar
House Number : 197
Age : 61 Gender : Male
Photo Available

401 ALJ0227664
Name : Laxmi Madhukar Bankar
Husband's Name: Madhukar Bankar
House Number : 197
Age : 57 Gender : Female
Photo Available

402 ALJ1128768
Name : Sugdev Uttamrao Bankar
Father's Name: Uttamrao Bankar
House Number : 198
Age : 58 Gender : Male
Photo Available

403 ALJ1128784
Name : Gangubai Sugdev Bankar
Husband's Name: Sugdev Bankar
House Number : 198
Age : 52 Gender : Female
Photo Available

404 ALJ3503075
Name : Jagannath Sukhdev Bankar
Father's Name: Sukhdev Bankar
House Number : 198
Age : 35 Gender : Male
Photo Available

405 HMM1539048
Name : Shriniwas Gangaram Bankar
Father's Name: Gangaram Bankar
House Number : 199
Age : 43 Gender : Male
Photo Available

406 HMM1538172
Name : Vanita Niwas Bankar
Husband's Name: Niwas Bankar
House Number : 199
Age : 41 Gender : Female
Photo Available

407 ALJ1128776
Name : Sanjay Namdev Bankar
Father's Name: Namdev Bankar
House Number : 200
Age : 54 Gender : Male
Photo Available

408 HMM1553684
Name : Nanda Sanjay Bankar
Husband's Name: Sanjay Bankar
House Number : 200
Age : 51 Gender : Female
Photo Available

409 HMM1539055
Name : Santosh Namdev Bankar
Father's Name: Namdev Bankar
House Number : 200
Age : 43 Gender : Male
Photo Available

410 HMM1553676
Name : Ranjana Santosh Bankar
Husband's Name: Santosh Bankar
House Number : 200
Age : 41 Gender : Female
Photo Available

411 HMM0232298
Name : Ram Rao Kalujee Bankar
Father's Name: Kalujee Bankar
House Number : 201
Age : 89 Gender : Male
Photo Available

412 ALJ1128792
Name : Ahilyabai Sudhakar Bankar
Husband's Name: Sudhakar Bankar
House Number : 201
Age : 52 Gender : Female
Photo Available

413 ALJ0227747
Name : Damodhar Ram Rao Bankar
Father's Name: Ram Rao Bankar
House Number : 202
Age : 60 Gender : Male
Photo Available

414 ALJ0227753
Name : Shashikala Damodhar Bankar
Husband's Name: Damodhar Bankar
House Number : 202
Age : 55 Gender : Female
Photo Available

415 ALJ0227773
Name : Dwarka Anandrao Shelke
Husband's Name: Anandrao Shelke
House Number : 203
Age : 80 Gender : Female
Photo Available

416 HMM1539634
Name : Uddhav Anandrao Shelke
Father's Name: Anandrao Shelke
House Number : 203
Age : 52 Gender : Male
Photo Available

417 HMM1538065
Name : Radha Udhdav Shelke
Husband's Name: Udhdav Shelke
House Number : 203
Age : 44 Gender : Female
Photo Available

418 HMM1560531
Name : Dagdu Govinda Shelke
Father's Name: Govinda Shelke
House Number : 204
Age : 69 Gender : Male
Photo Available

419 ALJ0227793
Name : Laxmi Dagdu Shelke
Husband's Name: Dagdu Shelke
House Number : 204
Age : 55 Gender : Female
Photo Available

420 ALJ6730865
Name : SHIVKANYA DNYANESHWAR SHELKE
Husband's Name: DNYANESHWAR SHELKE
House Number : 204
Age : 32 Gender : Female
Photo Available

421 ALJ3503083
Name : Ramesh Kisan Dandale
Father's Name: Kisan Dandale
House Number : 205
Age : 55 Gender : Male
Photo Available

422 ALJ3503091
Name : Mangla Ramesh Dandale
Husband's Name: Ramesh Dandale
House Number : 205
Age : 49 Gender : Female
Photo Available

423 ALJ6563019
Name : Dwarkabai Tejrao Dandale
Husband's Name: Tejrao Dandale
House Number : 206
Age : 84 Gender : Female
Photo Available

424 ALJ1453943
Name : Savita Tukaram. Dandale
Husband's Name: Tukaram. Dandale
House Number : 206
Age : 48 Gender : Female
Photo Available

425 ALJ0227820
Name : Keshav Rao Limbaji Dandale
Father's Name: Limbaji Dandale
House Number : 207
Age : 78 Gender : Male
Photo Available

426 ALJ0227838
Name : Laxmi Keshav Rao Dandale
Husband's Name: Keshav Rao Dandale
House Number : 207
Age : 70 Gender : Female
Photo Available

427 HMM1560622
Name : Madhav Keshav Dandale
Father's Name: Keshav Dandale
House Number : 207
Age : 49 Gender : Male
Photo Available

428 HMM1553643
Name : Bhagwan Keshav Dandale
Father's Name: Keshav Dandale
House Number : 207
Age : 43 Gender : Male
Photo Available

429 HMM1560614
Name : Pushpa Madhav Dandale
Husband's Name: Madhav Dandale
House Number : 207
Age : 42 Gender : Female
Photo Available

430 ALJ1663681
Name : ARCHANA BHAGWAN DANDALE
Husband's Name: BHAGWAN DANDALE
House Number : 207
Age : 31 Gender : Female
Photo Available

431 ALJ0227852
Name : Yamunabai Bhikaji Dandale
Husband's Name: Bhikaji Dandale
House Number : 208
Age : 88 Gender : Female
Photo Available

432 ALJ9693664
Name : Eknath Limbaji Dandale
Father's Name: Limbaji Dandale
House Number : 209
Age : 83 Gender : Male
Photo Available

433 ALJ9693672
Name : Janabai Eknath Dandale
Husband's Name: Eknath Dandale
House Number : 209
Age : 78 Gender : Female
Photo Available

434 HMM1539097
Name : Gajanan Eknath Dandale
Father's Name: Eknath Dandale
House Number : 209
Age : 51 Gender : Male
Photo Available

435 ALJ7978406
Name : Sakharam. Eknath Dandale
Father's Name: Eknath Dandale
House Number : 209
Age : 48 Gender : Male
Photo Available

436 ALJ3503117
Name : Raju Eknath Dandale
Father's Name: Eknath Dandale
House Number : 209
Age : 46 Gender : Male
Photo Available

437 HMM1539139
Name : Mangla Gajanan Dandale
Husband's Name: Gajanan Dandale
House Number : 209
Age : 46 Gender : Female
Photo Available

438 ALJ1452549
Name : Asha Sakharam Dandale
Husband's Name: Sakharam Dandale
House Number : 209
Age : 44 Gender : Female
Photo Available

439 HMM1539238
Name : Vijay Ekanath Dandale
Father's Name: Eknath Dandale
House Number : 209
Age : 43 Gender : Male
Photo Available

440 ALJ1869551
Name : Lakshmibai Vijay Dandale
Husband's Name: Vijay Eknath Dandale
House Number : 209
Age : 39 Gender : Female
Photo Available

441 ALJ1869585
Name : Bharti Vijay Dandale
Father's Name: Vijay Eknath Dandale
House Number : 209
Age : 21 Gender : Female
Photo Available

442 ALJ1128818
Name : Dwarkabai Himmatarao Dandale
Others: Himmatarao Dandale
House Number : 210
Age : 90 Gender : Female
Photo Available

443 ALJ1528496
Name : Narayan Himmatarao Dandale
Father's Name: Himmatarao Dandale
House Number : 210
Age : 65 Gender : Male
Photo Available

444 ALJ3502614
Name : Rukhmina Narayan Dandale
Husband's Name: Narayan Dandale
House Number : 210
Age : 58 Gender : Female
Photo Available

445 HMM1560903
Name : Ramesh Himmatarao Dandale
Father's Name: Himmatarao Dandale
House Number : 210
Age : 49 Gender : Male
Photo Available

446 ALJ3503125
Name : Shanta Ramesh Dandale
Husband's Name: Ramesh Dandale
House Number : 210
Age : 46 Gender : Female
Photo Available

447 ALJ1684497
Name : AVINASH RAMESH DANDALE
Father's Name: RAMESH DANDALE
House Number : 210
Age : 25 Gender : Male
Photo Available

448 ALJ1128834
Name : Vinayak Himmatarao Dandale
Father's Name: Himmatarao Dandale
House Number : 212
Age : 60 Gender : Male
Photo Available

449 ALJ6563027
Name : Mangla Vinayak Dandale
Husband's Name: Vinayak Dandale
House Number : 212
Age : 55 Gender : Female
Photo Available

450 ALJ3503133
Name : Laxmi Dhanraj Kaduba Dandale
Father's Name: Kaduba Jaybhaye
House Number : 213
Age : 59 Gender : Female
Photo Available

451 ALJ0227911
Name : Ashok Sampat Dandale
Father's Name: Sampat Dandale
House Number : 214
Age : 65 Gender : Male
Photo Available

452 ALJ3503141
Name : Ramadas. Kaduba Dandale
Father's Name: Kaduba Dandale
House Number : 215
Age : 53 Gender : Male
Photo Available

453 ALJ3503158
Name : Parmeshwar Kaduba Dandale
Father's Name: Kaduba Dandale
House Number : 215
Age : 51 Gender : Male
Photo Available

454 ALJ3503166
Name : Savita Ramdas Dandale
Husband's Name: Ramdas Dandale
House Number : 215
Age : 44 Gender : Female
Photo Available

455 ALJ0227929
Name : Suyarbhan Tukaram. Shinde
Father's Name: Tukaram. Shinde
House Number : 216
Age : 58 Gender : Male
Photo Available

456 ALJ0227937
Name : Godavari Suyarbhan Shinde
Husband's Name: Suyarbhan Shinde
House Number : 216
Age : 52 Gender : Female
Photo Available

457 ALJ1128842
Name : Nirmala Gangaram Bankar
Husband's Name: Dhanraj Dandale
House Number : 217
Age : 60 Gender : Female
Photo Available

458 ALJ3503174
Name : Dhanraj Sampat Dandale
Father's Name: Sampat Dandale
House Number : 217
Age : 65 Gender : Male
Photo Available

459 HMM1553569
Name : Gopala Kundlik Kale
Father's Name: Kundlik Kale
House Number : 218
Age : 51 Gender : Male
Photo Available

460 ALJ1577840
Name : Ajay Dongare
Father's Name: Suresh Namdev Dongare
House Number : 219
Age : 31 Gender : Male
Photo Available

461 ALJ1577832
Name : Shivhari Dongare
Father's Name: Babasaheb Namdev Dongare
House Number : 219
Age : 24 Gender : Male
Photo Available

462 HMM0232587
Name : Vatsala Kundalik Dongre
Husband's Name: Kundalik Dongre
House Number : 219
Age : 80 Gender : Female
Photo Available

463 ALJ0227971
Name : Ashok Kundalik Dongre
Father's Name: Kundalik Dongre
House Number : 219
Age : 55 Gender : Male
Photo Available

464 HMM1553999
Name : Ramadas. Kundalik Dongre
Father's Name: Kundalik Dongre
House Number : 219
Age : 55 Gender : Male
Photo Available

465 HMM1539089
Name : Uttam. Namdev Dongre
Father's Name: Namdev Dongre
House Number : 219
Age : 54 Gender : Male
Photo Available

466 ALJ3503182
Name : USHA SURESH
Father's Name: DONGARE DONGARE
House Number : 219
Age : 52 Gender : Male
Photo Available

467 ALJ0227981
Name : Kanta Ashok Dongre
Husband's Name: Ashok Dongre
House Number : 219
Age : 50 Gender : Female
Photo Available

468 HMM1538750
Name : Pramila Uttam. Dongre
Husband's Name: Uttam. Dongre
House Number : 219
Age : 49 Gender : Female
Photo Available

469 HMM1538784
Name : SURESH NAMDEV
Husband's Name: DONGARE SURESH DONGARE
House Number : 219
Age : 48 Gender : Female
Photo Available

470 HMM1554005
Name : Ranjana Ramdas Dongre
Husband's Name: Ramdas Dongre
House Number : 219
Age : 44 Gender : Female
Photo Available

471 ALJ6563035
Name : Kushivatar Namdev Dongre
Husband's Name: Namdev Dongre
House Number : 219a
Age : 78 Gender : Female
Photo Available

472 ALJ0227961
Name : Namdev Dashrath Dongre
Father's Name: Dashrath Dongre
House Number : 219na
Age : 85 Gender : Male
Photo Available

473 HMM1539592
Name : Baba Saheb Namdev Dongre
Father's Name: Namdev Dongre
House Number : 219na
Age : 47 Gender : Male
Photo Available

474 ALJ7978422
Name : Nirmala Baba Saheb Dongre
Husband's Name: Baba Saheb Dongre
House Number : 219na
Age : 44 Gender : Female
Photo Available

475 ALJ0228010
Name : Govind Eknath Dongre
Father's Name: Eknath Dongre
House Number : 220
Age : 62 Gender : Male
Photo Available

476 ALJ0228036
Name : Bhanudas. Eknath Dongre
Father's Name: Eknath Dongre
House Number : 220
Age : 60 Gender : Male
Photo Available

477 ALJ1128867
Name : ranganath ekanath dongare
Father's Name: Eknath Dongre
House Number : 220
Age : 58 Gender : Male
Photo Available

478 ALJ0228028
Name : Gaya Govind Dongre
Husband's Name: Govind Dongre
House Number : 220
Age : 58 Gender : Female
Photo Available

479 ALJ0228044
Name : Kushivatar Bhanudas. Dongre
Husband's Name: Bhanudas. Dongre
House Number : 220
Age : 57 Gender : Female
Photo Available

480 ALJ7978430
Name : sarasvati ranganath dongare
Husband's Name: Rangnath Dongre
House Number : 220
Age : 55 Gender : Female
Photo Available

481 ALJ1528504
Name : Tejrao Eknath Dongre
Father's Name: Eknath Dongre
House Number : 220
Age : 55 Gender : Male
Photo Available

482 ALJ1528512
Name : Meerabai Tejrao Dongre
Husband's Name: Tejrao Dongre
House Number : 220
Age : 46 Gender : Female
Photo Available

483 ALJ9693680
Name : Dattu Govinda Dongre
Father's Name: Govinda Dongre
House Number : 220
Age : 46 Gender : Male
Photo Available

484 ALJ1528520
Name : Sunita Dattu Dongre
Husband's Name: Dattu Dongre
House Number : 220
Age : 44 Gender : Female
Photo Available

485 HMM0232660
Name : Kanta Ram Rao Dongre
Husband's Name: Ram Rao Dongre
House Number : 221
Age : 65 Gender : Female
Photo Available

486 HMM1537687
Name : Sanjay Ram Rao Dongre
Father's Name: Ram Rao Dongre
House Number : 221
Age : 49 Gender : Male
Photo Available

487 HMM1537919
Name : Shalu Sanjay Dongre
Husband's Name: Sanjay Dongre
House Number : 221
Age : 46 Gender : Female
Photo Available

488 ALJ6965024
Name : Bharat Ramrao Dongre
Father's Name: Ramrao Dongre
House Number : 221
Age : 30 Gender : Male
Photo Available

489 ALJ1128917
Name : Rukhmabai Madhav Dongre
Husband's Name: Madhav Dongre
House Number : 222
Age : 95 Gender : Female
Photo Available

490 HMM1553841
Name : Kaduba Madhav Dongre
Father's Name: Madhav Dongre
House Number : 222
Age : 68 Gender : Male
Photo Available

491 HMM1553197
Name : Gulab Madhav Dongre
Father's Name: Madhav Dongre
House Number : 222
Age : 65 Gender : Male
Photo Available

492 HMM1537752
Name : Saku Kaduba Dongre
Husband's Name: Kaduba Dongre
House Number : 222
Age : 62 Gender : Female
Photo Available

493 HMM1537703
Name : Sula Gulab Dongre
Husband's Name: Gulab Dongre
House Number : 222
Age : 60 Gender : Female
Photo Available

494 ALJ1128925
Name : Vinayak Madhav Dongre
Father's Name: Madhav Dongre
House Number : 222
Age : 57 Gender : Male
Photo Available

495 HMM1537844
Name : Ramesh Madhav Dongre
Father's Name: Madhav Dongre
House Number : 222
Age : 55 Gender : Male
Photo Available

496 ALJ1128933
Name : Ilabai Vinayak Dongre
Husband's Name: Vinayak Dongre
House Number : 222
Age : 51 Gender : Female
Photo Available

497 HMM1537711
Name : Baby Ramesh Dongre
Husband's Name: Ramesh Dongre
House Number : 222
Age : 51 Gender : Female
Photo Available

498 HMM1538834
Name : Sakubai Sahebrao Dongre
Husband's Name: Sahebrao Dongre
House Number : 223
Age : 89 Gender : Female
Photo Available

499 ALJ1128883
Name : Prakash Sahebrao Dongre
Father's Name: Sahebrao Dongre
House Number : 223
Age : 58 Gender : Male
Photo Available

500 ALJ1128891
Name : Kadubai Prabhatrao Dongre
Husband's Name: Prabhatrao Dongre
House Number : 223
Age : 55 Gender : Female
Photo Available

501 ALJ1128909
Name : Laxmi Vishnu Dongre
Husband's Name: Vishnu Dongre
House Number : 224
Age : 72 Gender : Female
Photo Available

502 HMM1553932
Name : Shanta Bhagwan Dongre
Husband's Name: Bhagwan Dongre
House Number : 227
Age : 90 Gender : Female
Photo Available

503 ALJ1128958
Name : Leelabai Shriram. Dongre
Husband's Name: Shriram. Dongre
House Number : 227
Age : 70 Gender : Female
Photo Available

504 ALJ0228179
Name : Devidas. Ambadas. Dongre
Father's Name: Ambadas. Dongre
House Number : 227
Age : 65 Gender : Male
Photo Available

505 ALJ0228189
Name : Antikabai Devidas. Dongre
Husband's Name: Devidas. Dongre
House Number : 227
Age : 60 Gender : Female
Photo Available

506 ALJ0228199
Name : Gajanan Ambadas. Dongre
Father's Name: Ambadas. Dongre
House Number : 227
Age : 58 Gender : Male
Photo Available

507 HMM1539188
Name : Shankar Bhagwan Dongre
Father's Name: Bhagwan Dongre
House Number : 227
Age : 55 Gender : Male
Photo Available

508 ALJ0228200
Name : Leela Gajanan Dongre
Husband's Name: Gajanan Dongre
House Number : 227
Age : 54 Gender : Female
Photo Available

509 ALJ1129097
Name : Ganesh Bhagwan Dongre
Father's Name: Bhagwan Dongre
House Number : 227
Age : 52 Gender : Male
Photo Available

510 HMM1539113
Name : Rajendra Shriram. Dongre
Father's Name: Shriram. Dongre
House Number : 227
Age : 52 Gender : Male
Photo Available

511 ALJ1129105
Name : Nimarla Shankar Dongre
Husband's Name: Shankar Dongre
House Number : 227
Age : 51 Gender : Female
Photo Available

512 HMM1538768
Name : Ramesh Bhagwan Dongre
Father's Name: Bhagwan Dongre
House Number : 227
Age : 49 Gender : Male
Photo Available

513 HMM1560796
Name : Savita Shivadas. Dongre
Husband's Name: Shivadas. Dongre
House Number : 227
Age : 49 Gender : Female
Photo Available

514 ALJ7104201
Name : UMESH SHIVAJI DONGRE
Father's Name: SHIVAJI DONGRE
House Number : 227
Age : 29 Gender : Male
Photo Available

515 ALJ3503216
Name : Radha Bai Pandurang Shingane
Father's Name: Pandurang Shingane
House Number : 227 A
Age : 49 Gender : Female
Photo Available

516 HMM1560754
Name : Prahlad Vithoba Dongre
Father's Name: Vithoba Dongre
House Number : 227b
Age : 46 Gender : Male
Photo Available

517 HMM1539071
Name : Sangeeta Prahlad Dongre
Husband's Name: Prahlad Dongre
House Number : 227b
Age : 44 Gender : Female
Photo Available

518 HMM1554062
Name : Shriram. Kalujee Dongre
Father's Name: Kalujee Dongre
House Number : 227k
Age : 80 Gender : Male
Photo Available

519 HMM1539063
Name : Ashamati Rajendra Dongre
Husband's Name: Rajendra Dongre
House Number : 227k
Age : 43 Gender : Female
Photo Available

520 ALJ0228242
Name : Vithoba Kalujee Dongre
Father's Name: Kalujee Dongre
House Number : 227na
Age : 85 Gender : Male
Photo Available

521 ALJ7978448
Name : Sagar Ganesh Dongre
Father's Name: Ganesh Dongre
House Number : 227na
Age : 44 Gender : Female
Photo Available

522 HMM1538222
Name : Subhadra Ramesh Dongre
Husband's Name: Ramesh Dongre
House Number : 227na
Age : 43 Gender : Female
Photo Available

523 HMM1553692
Name : Suman Dagdu Ubale
Husband's Name: Dagdu Ubale
House Number : 228
Age : 55 Gender : Female
Photo Available

524 ALJ0228278
Name : Kondiba Shripat Vayal
Father's Name: Shripat Vayal
House Number : 230
Age : 55 Gender : Male
Photo Available

525 ALJ0228298
Name : Savita Kondiba Vayal
Husband's Name: Kondiba Vayal
House Number : 230
Age : 51 Gender : Female
Photo Available

526 ALJ0228309
Name : Sayabai Rangnath Mundalik
Husband's Name: Rangnath Mundalik
House Number : 231
Age : 95 Gender : Female
Photo Available

527 HMM1539295
Name : Laxman Rangnath Mundalik
Father's Name: Rangnath Mundalik
House Number : 231
Age : 65 Gender : Male
Photo Available

528 ALJ0228317
Name : Kushivatar Laxman Mundalik
Husband's Name: Laxman Mundalik
House Number : 231
Age : 50 Gender : Female
Photo Available

529 ALJ0228325
Name : Kisan Dhondiba Mundalik
Father's Name: Dhondiba Mundalik
House Number : 232
Age : 60 Gender : Male
Photo Available

530 ALJ0228333
Name : Radha Kisan Mundalik
Husband's Name: Kisan Mundalik
House Number : 232
Age : 55 Gender : Female
Photo Available

531 ALJ0228367
Name : Kaduba Bapu Mhaske
Father's Name: Bapu Mhaske
House Number : 235
Age : 65 Gender : Male
Photo Available

532 ALJ0228377
Name : Kamal Kaduba Mhaske
Husband's Name: Kaduba Mhaske
House Number : 235
Age : 60 Gender : Female
Photo Available

533 HMM1560853
Name : Dashrath Kachru Khandagale
Father's Name: Kachru Khandagale
House Number : 236
Age : 75 Gender : Male
Photo Available

534 ALJ0228387
Name : Chhaya Dashrath Khandagale
Husband's Name: Dashrath Khandagale
House Number : 236
Age : 70 Gender : Female
Photo Available

535 HMM1538297
Name : Kalpana Vitthal Khandagale
Husband's Name: Vitthal Khandagale
House Number : 236
Age : 44 Gender : Female
Photo Available

536 ALJ0228408
Name : Chandrakala Pandurang Gayakwad
Husband's Name: Pandurang Gayakwad
House Number : 238
Age : 58 Gender : Female
Photo Available

537 HMM1538867
Name : Dattu Pandurang Gayakwad
Father's Name: Pandurang Gayakwad
House Number : 238
Age : 49 Gender : Male
Photo Available

538 HMM1538198
Name : Chhaya Dattu Gayakwad
Husband's Name: Dattu Gayakwad
House Number : 238
Age : 44 Gender : Female
Photo Available

539 ALJ6965057
Name : Kavita gajanan pichhore
Husband's Name: Gajanan Kevat
House Number : 239
Age : 36 Gender : Female
Photo Available

540 ALJ9707308
Name : Lahu Ramkisan Pichore
Father's Name: Ramkisan Kewat
House Number : 239
Age : 35 Gender : Male
Photo Available

541 ALJ9707290
Name : Ankush Ramkisan Pichore
Father's Name: Ramkisan Kewat
House Number : 239
Age : 35 Gender : Male
Photo Available

542 HMM0233080
Name : Bhagwan Tukaram. Pawar
Father's Name: Tukaram. Pawar
House Number : 241
Age : 89 Gender : Male
Photo Available

543 ALJ1128982
Name : Parvati Bhagwan Pawar
Husband's Name: Bhagwan Pawar
House Number : 241
Age : 87 Gender : Female
Photo Available

544 HMM1553288
Name : Shashikala Bhagwan Pawar
Husband's Name: Bhagwan Pawar
House Number : 241
Age : 70 Gender : Female
Photo Available

545 ALJ1129006
Name : Muktabai Rambhau Kensapure
Husband's Name: Rambhau Kensapure
House Number : 242
Age : 90 Gender : Female
Photo Available

546 ALJ9693706
Name : Azeem Qadar Shaikh
Father's Name: Qadar Shaikh
House Number : 242
Age : 38 Gender : Male
Photo Available

547 ALJ6563050
Name : Hatama Sikandar Shaikh
Husband's Name: Sikandar Shaikh
House Number : 243
Age : 65 Gender : Female
Photo Available

548 HMM1553106
Name : Se. Mukudar Se. Mohammad
Father's Name: Se. Mohammad
House Number : 244
Age : 44 Gender : Male
Photo Available

549 ALJ1129014
Name : Mohammad Gulab Shaikh
Father's Name: Gulab Shaikh
House Number : 244
Age : 60 Gender : Male
Photo Available

550 ALJ1129022
Name : Maimunabi Mohammad Shaikh
Husband's Name: Mohammad Shaikh
House Number : 244
Age : 54 Gender : Female
Photo Available

551 ALJ7978463
Name : Jaydabi Mukadanr Shaikh
Husband's Name: Mukadanr Shaikh
House Number : 244
Age : 42 Gender : Female
Photo Available

552 ALJ1684737
Name : Gufaran mahamad shekh
Father's Name: MAHAMAD SHEKH
House Number : 244
Age : 31 Gender : Male
Photo Available

553 ALJ7062623
Name : ARCHANA UDHAV SORMARE
Husband's Name: UDHAV SORMARE
House Number : 244
Age : 36 Gender : Female
Photo Available

554 ALJ7062631
Name : JYOTI DNYANESHWAR SORMARE
Husband's Name: DNYANESHWAR SORMARE
House Number : 244
Age : 29 Gender : Female
Photo Available

555 ALJ0228496
Name : Qadar Hasan Shaikh
Father's Name: Hasan Shaikh
House Number : 245
Age : 75 Gender : Male
Photo Available

556 ALJ0228486
Name : Ahmed Hasan Shaikh
Father's Name: Hasan Shaikh
House Number : 245
Age : 65 Gender : Male
Photo Available

557 ALJ0228507
Name : Khaledabi Qadar Shaikh
Husband's Name: Qadar Shaikh
House Number : 245
Age : 62 Gender : Female
Photo Available

558 ALJ9693714
Name : Shahidabi Azeem Shaikh
Husband's Name: Azeem Shaikh
House Number : 245
Age : 35 Gender : Female
Photo Available

559 HMM1538594
Name : Se. Nisar Se. Nabi
Father's Name: Se. Nabi
House Number : 246
Age : 43 Gender : Male
Photo Available

560 ALJ7978471
Name : Raisabi Ansarakhan Pathan
Father's Name: Ansarakhan Pathan
House Number : 246
Age : 46 Gender : Female
Photo Available

561 ALJ0228523
Name : Nabi Karim. Shaikh
Father's Name: Karim. Shaikh
House Number : 246
Age : 70 Gender : Male
Photo Available

562 ALJ1129030
Name : Jaydabi Nabi Shaikh
Husband's Name: Nabi Shaikh
House Number : 246
Age : 65 Gender : Female
Photo Available

563 ALJ0228549
Name : Habib Karim. Shaikh
Father's Name: Karim. Shaikh
House Number : 247
Age : 65 Gender : Male
Photo Available

564 ALJ3503240
Name : Tamijabi Habib Shaikh
Husband's Name: Habib Shaikh
House Number : 247
Age : 60 Gender : Female
Photo Available

565 ALJ3502630
Name : Dildar Habib Shaikh
Father's Name: Habib Shaikh
House Number : 247
Age : 39 Gender : Male
Photo Available

566 ALJ1129048
Name : Salim. Karim. Shaikh
Father's Name: Karim. Shaikh
House Number : 248
Age : 55 Gender : Male
Photo Available

567 ALJ1129055
Name : Nazmabi Salim. Shaikh
Husband's Name: Salim. Shaikh
House Number : 248
Age : 50 Gender : Female
Photo Available

568 ALJ0228575
Name : Afsar Shekh
Father's Name: Karim. Shaikh
House Number : 249
Age : 58 Gender : Male
Photo Available

569 ALJ6563068
Name : Nazirabi Afsar Shaikh
Husband's Name: Afsar Shaikh
House Number : 249
Age : 55 Gender : Female
Photo Available

570 ALJ0228606
Name : Bismillah Mehmood
Husband's Name: Mehmood
House Number : 250
Age : 52 Gender : Female
Photo Available

571 HMM1539642
Name : Se. Aalam Se. Budhan
Father's Name: Se. Budhan
House Number : 250
Age : 46 Gender : Male
Photo Available

572 ALJ0228614
Name : Mehmood Se. Budhan Shaikh
Father's Name: Budan Shaikh
House Number : 250
Age : 58 Gender : Male
Photo Available

573 ALJ3502648
Name : Rubinabi Aalam Shaikh
Husband's Name: Aalam Shaikh
House Number : 250
Age : 39 Gender : Female
Photo Available

574 ALJ1725183
Name : Shaikh Asif Shaikh Alam
Father's Name: Shaikh Alam shaikh
House Number : 250
Age : 22 Gender : Male
Photo Available

575 ALJ0228622
Name : Se. Sayrabi Se. Jabbar
Husband's Name: Shaikh Jabbar
House Number : 251
Age : 60 Gender : Female
Photo Available

576 ALJ3502663
Name : Jabbar Se. Miya Shaikh
Father's Name: Miya Shaikh
House Number : 251
Age : 65 Gender : Male
Photo Available

577 ALJ3502671
Name : Zaved Jabbar Shaikh
Father's Name: Jabbar Shaikh
House Number : 251
Age : 41 Gender : Male
Photo Available

578 ALJ3503265
Name : Ansar Jabbar Shaikh
Father's Name: Jabbar Shaikh
House Number : 251
Age : 39 Gender : Male
Photo Available

579 HMM1538271
Name : Duga Ranandarav Shelke
Husband's Name: Anandrao Shelke
House Number : 252
Age : 51 Gender : Female
Photo Available

580 HMM1539121
Name : Kamlabai Bhimrao Dandale
Husband's Name: Bhimrao Dandale
House Number : 256
Age : 69 Gender : Female
Photo Available

581 HMM1553577
Name : Ganesh Shankar Kale
Father's Name: Shankar Kale
House Number : 256
Age : 43 Gender : Male
Photo Available

582 ALJ3503281
Name : Anita Gaykwad
Husband's Name: Baban Gayakwad
House Number : 258
Age : 49 Gender : Female
Photo Available

583 ALJ1528538
Name : Panakabaij. Pandurang Kale
Husband's Name: Pandurang Kale
House Number : 258
Age : 71 Gender : Female
Photo Available

584 HMM1539600
Name : Santosh Pandurang Kale
Father's Name: Pandurang Kale
House Number : 258
Age : 40 Gender : Male
Photo Available

585 HMM1538966
Name : Ambadas Dagdu Dandale
Father's Name: Dagdu Dandale
House Number : 259
Age : 44 Gender : Female
Photo Available

586 ALJ9890104
Name : Vivek Dandale
Father's Name: Sakharam Dandale
House Number : 259
Age : 26 Gender : Male
Photo Available

587 ALJ1129071
Name : Shivlal Bhaulal Barandalaval
Father's Name: Bhaulal Barandalaval
House Number : 260
Age : 84 Gender : Male
Photo Available

588 ALJ3503018
Name : Baban Triyambak Gayakwad
Father's Name: Triyambak Gayakwad
House Number : 263
Age : 44 Gender : Male
Photo Available

589 HMM1538446
Name : Alka Bhaskar Nikalje
Husband's Name: Bhaskar Nikalje
House Number : 263
Age : 51 Gender : Female
Photo Available

590 HMM1538156
Name : Bhaskar Rama Nikalje
Father's Name: Rama Nikalje
House Number : 263
Age : 49 Gender : Male
Photo Available

591 ALJ3502697
Name : Gangasagar Chandrabhan Savade
Husband's Name: Chandrabhan Savade
House Number : 264
Age : 54 Gender : Female
Photo Available

592 ALJ1452556
Name : Sheshrao Limbaji Dandale
Father's Name: Limbaji Dandale
House Number : 267
Age : 74 Gender : Male
Photo Available

593 ALJ1453935
Name : Shobha Sheshrao Dandale
Husband's Name: Sheshrao Dandale
House Number : 267
Age : 64 Gender : Female
Photo Available

594 ALJ3503299
Name : Sandip Sheshrao Dandale
Father's Name: Sheshrao Dandale
House Number : 267
Age : 46 Gender : Male
Photo Available

595 HMM1538107
Name : Eknath Yadu Nade
Father's Name: Yadu Nade
House Number : 268
Age : 69 Gender : Male
Photo Available

596 HMM1538677
Name : Rangnath Yadu Nade
Father's Name: Yadu Nade
House Number : 268
Age : 59 Gender : Male
Photo Available

597 HMM1539014
Name : Devubai Rangnath Nade
Husband's Name: Rangnath Nade
House Number : 268
Age : 57 Gender : Female
Photo Available

598 ALJ1129089
Name : Bhagwan Kalujee Dongre
Father's Name: Kalujee Dongre
House Number : 277an
Age : 94 Gender : Male
Photo Available

599 ALJ1625409
Name : SUNITA BHIMRAO DANDALE
Others: RAJESHKUMAR BHIMRAO DANDALE
House Number : 322
Age : 48 Gender : Female
Photo Available

600 ALJ1624337
Name : PALLAVI SANDIP DANDALE
Husband's Name: SANDIP BHIMRAO DANDALE
House Number : 322
Age : 29 Gender : Female
Photo Available

601 ALJ1635408
Name : ranjana prashant khandagale
Husband's Name: prashant khandagale
House Number : 345
Age : 32 Gender : Female
Photo Available

602 ALJ7062615
Name : SANGITA LIMBAJI CHAVHAN
Father's Name: LIMBAJI CHAVHAN
House Number : 401
Age : 37 Gender : Female
Photo Available

603 ALJ6037972
Name : Sharda Arjun Dongre
Husband's Name: Arjun Dongre
House Number : 407
Age : 68 Gender : Female
Photo Available

604 ALJ6037980
Name : Arjun Govind Rao Dongre
Father's Name: Govind Rao Dongre
House Number : 407
Age : 68 Gender : Male
Photo Available

605 HMM1538859
Name : Bhimshankar Narayan Appa Hajabe
Father's Name: Narayan Appa Hajabe
House Number : 994
Age : 44 Gender : Male
Photo Available

606 ALJ9687716
Name : Sharda Rameshwar Dandale
Husband's Name: Rameshwar Dandale
House Number : 995
Age : 44 Gender : Female
Photo Available

607 HMM1554047
Name : Rameshwar Dandale
Father's Name: Bhaskar Dandale
House Number : 995
Age : 44 Gender : Male
Photo Available

608 ALJ1528579
Name : Baby Prabhakar Dandale
Father's Name: Prabhakar Dandale
House Number : 997
Age : 45 Gender : Female
Photo Available

609 ALJ1528587
Name : Suresh Omkar Dandale
Father's Name: Omkar Dandale
House Number : 998
Age : 46 Gender : Male
Photo Available

610 ALJ1684521
Name : GEETA SURESH GAIKWAD
Husband's Name: SURESH GAIKWAD
House Number : 999
Age : 45 Gender : Female
Photo Available

611 HMM1538990
Name : Suresh Kashinath Gayakwad
Father's Name: Kashinath Gayakwad
House Number : 999
Age : 44 Gender : Male
Photo Available

612 ALJ1687490
Name : KIRAN SURESH GAYKWAD
Father's Name: SURESH GAYKWAD
House Number : 999
Age : 23 Gender : Male
Photo Available

613 HMM1538024
Name : Sheela Suresh Gayakwad
Husband's Name: Suresh Gayakwad
House Number : 1000
Age : 44 Gender : Female
Photo Available

614 HMM1553080
Name : Bhagwan Vithoba Joshi
Father's Name: Vithoba Joshi
House Number : 1001
Age : 44 Gender : Male
Photo Available

615 ALJ6730824
Name : USHA BHAGWAN JOSHI
Husband's Name: BHAGWAN JOSHI
House Number : 1001
Age : 37 Gender : Female
Photo Available

616 ALJ1453927
Name : Chhaya Seetaram Dandale
Father's Name: Seetaram Dandale
House Number : 1002
Age : 44 Gender : Male
Photo Available

617 HMM1538487
Name : Shivaji Manik Rao Dandale
Father's Name: Dandale Dandale
House Number : 1004
Age : 44 Gender : Male
Photo Available

618 HMM1560408
Name : Sangeeta Haribhau Pondhe
Husband's Name: Haribhau Pondhe
House Number : 1006
Age : 45 Gender : Female
Photo Available

619 HMM1560424
Name : Tukaram Namdev Pondhe
Father's Name: Namdev Pondhe
House Number : 1007
Age : 46 Gender : Male
Photo Available

620 HMM1538651
Name : Shrikrishna Gopala Chauhan
Father's Name: Gopala Chauhan
House Number : 1009
Age : 44 Gender : Male
Photo Available

621 HMM1537661
Name : Anant Gopala Chauhan
Father's Name: Gopala Chauhan
House Number : 1010
Age : 46 Gender : Male
Photo Available

622 ALJ1574607
Name : vikas Chavan
Father's Name: Anantha Gopala Chavan
House Number : 1010
Age : 23 Gender : Male
Photo Available

623 ALJ3503307
Name : Gajanan Devrao Dandale
Father's Name: Devrao Dandale
House Number : 1011
Age : 36 Gender : Male
Photo Available

624 HMM1537778
Name : Kaduba Bhimrao Dandale
Father's Name: Bhimrao Dandale
House Number : 1014
Age : 54 Gender : Male
Photo Available

625 ALJ1869064
Name : Kailas Kaduba Dandale
Father's Name: Kaduba Dandale
House Number : 1014
Age : 26 Gender : Male
Photo Available

626 ALJ7913569
Name : Rajeshkumar Bhimrao Dandale
Father's Name: Bhimrao Dandale
House Number : 1016
Age : 44 Gender : Male
Photo Available

627 ALJ6137855
Name : Manda Rajeshkumar Dandale
Husband's Name: Rajesh Dandale
House Number : 1016
Age : 40 Gender : Female
Photo Available

628 ALJ0226507
Name : Laxman Kundalik Joshi
Father's Name: Kundalik Joshi
House Number : 145 1
Age : 62 Gender : Male
Photo Available

629 ALJ0226515
Name : Vimal Laxman Joshi
Husband's Name: Laxman Joshi
House Number : 145 1
Age : 55 Gender : Female
Photo Available

630 ALJ1741602
Name : Rekha Badrinath Joshi
Husband's Name: Badrinath Joshi
House Number : 145/1 gram panchayat
Age : 30 Gender : Female
Photo Available

631 ALJ6730907
Name : BADRINATH LAXMAN JOSHI
Father's Name: LAXMAN JOSHI
House Number : 145-1
Age : 33 Gender : Male
Photo Available

632 ALJ0226523
Name : Vithoba Kundalik Joshi
Father's Name: Kundalik Joshi
House Number : 145 2
Age : 65 Gender : Male
Photo Available

633 ALJ0226531
Name : Putla Vithoba Joshi
Husband's Name: Vithoba Joshi
House Number : 145 2
Age : 58 Gender : Female
Photo Available

634 ALJ1128354
Name : Shamakaur Gangaram. Sormare
Husband's Name: Gangaram. Sormare
House Number : 150 1
Age : 80 Gender : Female
Photo Available

635 ALJ3502481
Name : Sugdev Gangaram. Sormare
Father's Name: Gangaram. Sormare
House Number : 150 1
Age : 58 Gender : Male
Photo Available

636 ALJ0226648
Name : Shevanta Sugdev Sormare
Husband's Name: Sugdev Sormare
House Number : 150 1
Age : 55 Gender : Female
Photo Available

637 HMM1560572
Name : Suman Sheshrao Jare
Husband's Name: Sheshrao Jare
House Number : 151 1
Age : 52 Gender : Female
Photo Available

638 ALJ1128370
Name : Dhuparta Sahebrao Dandale
Husband's Name: Sahebrao Dandale
House Number : 155 1
Age : 75 Gender : Female
Photo Available

639 ALJ0226739
Name : Prahlad Sahebrao Dandale
Father's Name: Sahebrao Dandale
House Number : 155 1
Age : 58 Gender : Male
Photo Available

640 ALJ0226747
Name : Namarda Prahlad Dandale
Husband's Name: Prahlad Dandale
House Number : 155 1
Age : 52 Gender : Female
Photo Available

641 ALJ0226820
Name : Digambar Bhikaji Dandale
Father's Name: Bhikaji Dandale
House Number : 157 1
Age : 65 Gender : Male
Photo Available

642 HMM1538396
Name : Devidas Digambar Dandale
Father's Name: Digambar Dandale
House Number : 157/1
Age : 40 Gender : Male
Photo Available

643 ALJ0226852
Name : Ramadas. Manik Rao Dandale
Father's Name: Manik Rao Dandale
House Number : 158 1
Age : 69 Gender : Male
Photo Available

644 ALJ0226872
Name : Gopala Manik Rao Dandale
Father's Name: Manik Rao Dandale
House Number : 158 1
Age : 68 Gender : Male
Photo Available

645 ALJ9693656
Name : Deubai Gopala Dandale
Husband's Name: Gopala Dandale
House Number : 158 1
Age : 62 Gender : Female
Photo Available

646 ALJ0226882
Name : Kamalbai Vishnu Dandale
Husband's Name: Vishnu Dandale
House Number : 158 1
Age : 60 Gender : Female
Photo Available

647 ALJ1128420
Name : Subhadra Ramadas. Dandale
Husband's Name: Ramadas. Dandale
House Number : 158 1
Age : 60 Gender : Female
Photo Available

648 HMM1539576
Name : Samadhan Vishvanath Dandale Dandale
Father's Name: Vishnu Dandale
House Number : 158 1
Age : 41 Gender : Male
Photo Available

649 HMM1539378
Name : Kamal Ram Chormare
Husband's Name: Ram Chormare
House Number : 256 3
Age : 48 Gender : Female
Photo Available

650 ALJ1754563
Name : Ankita Chavhan
Father's Name: Gajanan chavhan
House Number : 164
Age : 23 Gender : Female
Photo Available

651 ALJ1761196
Name : RAMKRUSHNA SORMARE
Father's Name: SANTOSH SORMARE
House Number : 150
Age : 23 Gender : Male
Photo Available

652 ALJ1776350
Name : Varsh Gajanan Gaykwad
Husband's Name: Gajanan Gaykwad
House Number : 182
Age : 32 Gender : Female
Photo Available

653 ALJ1782051
Name : Pushpa Bharat Dongre
Husband's Name: Bharat Dongre
House Number : 221
Age : 22 Gender : Female
Photo Available

654 ALJ1782630
Name : Avinash Sanjay Dongare
Father's Name: Sanjay Dongare
House Number : 221
Age : 22 Gender : Male
Photo Available

655 ALJ1795970
Name : Kiran Suresh Gaykwad
Father's Name: Suresh Gaykwad
House Number : 999
Age : 23 Gender : Male
Photo Available

656 ALJ1795988
Name : Ganesh Dagduba Gaikwad
Father's Name: Dagduba Uttam Gaikwad
House Number : 177
Age : 22 Gender : Male
Photo Available

657 ALJ1797695
Name : RAM SUNIL GAIKWAD
Father's Name: SUNIL GAIKWAD
House Number : 003
Age : 21 Gender : Male
Photo Available

658 ALJ1801802
Name : OM BHARAT DANDALE
Father's Name: Bharat Dandale
House Number : 22
Age : 20 Gender : Male
Photo Available

659 ALJ1801950
Name : RAM GAJANAN DANDALE
Father's Name: GAJANAN SHANKAR DANDALE
House Number : 76
Age : 22 Gender : Male
Photo Available

660 ALJ1821131
Name : TUSHAR DANDALE
Father's Name: SANJAY Dandale
House Number : 311
Age : 22 Gender : Male
Photo Available

661 ALJ1823566
Name : SUNIL Mante
Father's Name: RAMESH MANTE
House Number : mu. khalyal gavhan
Age : 23 Gender : Male
Photo Available

662 ALJ1837632
Name : AKASH DANDALE
Father's Name: RAMESH DANDALE
House Number : hose
Age : 31 Gender : Male
Photo Available

663 ALJ6474415
Name : Manohar Ashok Dandale DANDALE
Father's Name: ashok dandale
House Number : 57
Age : 31 Gender : Male
Photo Available

664 ALJ1863158
Name : SWATI DONGRE
Husband's Name: NITIN DONGRE
House Number : Khalyan Gavhan
Age : 29 Gender : Female
Photo Available

665 ALJ1865823
Name : Arjun Bhanudas Joshi
Father's Name: Bhanudas joshi
House Number : 76
Age : 22 Gender : Male
Photo Available

666 RXS7060718
Name : PAVAN JANARDHAN DANDALE
Father's Name: JANARDHAN DANDALE
House Number : 300
Age : 27 Gender : Male
Photo Available

667 ALJ1873900
Name : Shrikurshna Shankar Nikalaje
Father's Name: Shankar Prakash Nikalaje
House Number : 0a
Age : 20 Gender : Male
Photo Available

668 ALJ1873926
Name : Swati Gajanan Dandale
Husband's Name: Gajanan Bhagvan Dandale
House Number : 0a
Age : 25 Gender : Female
Photo Available

669 ALJ1873959
Name : Prasad Gajanan Dandale
Father's Name: Gajanan Eknath Dandale
House Number : 209
Age : 20 Gender : Male
Photo Available

670 ALJ1876390
Name : Santosh Bhivsan Dundiyar
Mother's Name: Annapurna Bhivsan Dundiyar
House Number : 239a
Age : 25 Gender : Male
Photo Available

671 ALJ1876564
Name : Viki Shriram Gayakawad
Father's Name: Shriram Dashrat Gayakawad
House Number : 182
Age : 27 Gender : Male
Photo Available

672 ALJ1876622
Name : Suman Motiram Dundiyar
Husband's Name: Motiram Dundiyar
House Number : 244a
Age : 33 Gender : Female
Photo Available

673 ALJ1876648
Name : Asha Satish Khandare
Husband's Name: Satish khandare
House Number : 178a
Age : 23 Gender : Female
Photo Available

674 ALJ1877703
Name : SUBHASH BHANUDAS DONGRE
Father's Name: BHANUDAS DONGRE
House Number : 12
Age : 35 Gender : Male
Photo Available

675 ALJ1877984
Name : Nurjaha Gufaran Shekh
Husband's Name: Gufran Shekh
House Number : 244
Age : 23 Gender : Female
Photo Available

676 ALJ1911080
Name : Ishwar Santosh Chavan
Father's Name: Santosh Chavan
House Number : 12
Age : 20 Gender : Male
Photo Available

677 ALJ1927953
Name : Rushikesh Uddhav Shelke
Father's Name: Uddhav Anandrao Shelke
House Number : 203
Age : 20 Gender : Male
Photo Available

678 ALJ1931294
Name : RUSHIKESH CHAVAN
Father's Name: SANDEEP CHAVAN
House Number : WARD NO 2
Age : 21 Gender : Male
Photo Available

679 ALJ1933431
Name : Jyoti Nade
Husband's Name: Raghunath Nade
House Number : 1
Age : 27 Gender : Female
Photo Available

680 ALJ1939511
Name : VARSHA BHUJANG NADE
Husband's Name: BHUJANG NADE
House Number : .
Age : 28 Gender : Female
Photo Available

681 ALJ1956929
Name : SUNIL DANDALE
Father's Name: SURESH DANDALE
House Number : khalyal gavhan
Age : 36 Gender : Male
Photo Available

682 ALJ6474167
Name : ganesh bhikaji vagha
Father's Name: bhikaji vagha
House Number : 05
Age : 30 Gender : Male
Photo Available

683 ALJ1974591
Name : SAMREEN SAYYAD SAYYAD
Father's Name: RAFIK SHAIKH
House Number : 0
Age : 24 Gender : Male
Photo Available

684 ALJ1981646
Name : Vaishali Shankar Sormare
Husband's Name: Shankar Sormare
House Number : 1
Age : 22 Gender : Female
Photo Available

685 ALJ1982669
Name : AKSHAY RAMESH KESAPURE
Mother's Name: VARSHA RAMESH KESAPURE
House Number : 242
Age : 22 Gender : Male
Photo Available

686 ALJ1982628
Name : Gajanan ramkisan pichhore
Others: kavita gajanan pichhore
House Number : 239
Age : 42 Gender : Male
Photo Available

687 ALJ1982370
Name : VIJAY GAJANAN PICHHORE
Mother's Name: KAVITA GAJANAN PICHHORE
House Number : 239
Age : 22 Gender : Male
Photo Available

688 ALJ1996669
Name : salman shekh
Father's Name: alam shekh
House Number : khalyal gavhan
Age : 20 Gender : Male
Photo Available

689 ALJ1998145
Name : Shital Akash Chavan
Husband's Name: Akash Chavan
House Number : 00
Age : 23 Gender : Female
Photo Available

690 ALJ2003978
Name : PUJA DNYANESHWAR DANDALE
Husband's Name: DNYANESHWAR DANDALE
House Number : 00
Age : 26 Gender : Female
Photo Available

691 ALJ2009496
Name : PALLAVI JITKAR
Husband's Name: PRASHANT JITKAR
House Number : main road khalyal gavhan
Age : 24 Gender : Female
Photo Available

692 ALJ2017747
Name : GAJAJAN RAMKISAN PICHORE
Father's Name: RAMKISAN PICHORE
House Number : 00
Age : 42 Gender : Male
Photo Available

693 ALJ2018349
Name : Pankaj Raju Barandwal
Father's Name: Raju Barandwal
House Number : 171
Age : 20 Gender : Male
Photo Available

694 ALJ2019248
Name : Pavan Vitthal Khandagale
Mother's Name: Kalpana Vitthal Khandagale
House Number : 46
Age : 21 Gender : Male
Photo Available

695 ALJ2049377
Name : Amol Sheshrao Jare
Father's Name: Sheshrao Jare
House Number : Khalyal Gavhan
Age : 24 Gender : Male
Photo Available

696 ALJ2058717
Name : Sonpari Rajeshkumar Dandale
Father's Name: Rajeshkumar Bhimrao Dandale
House Number : 1016
Age : 20 Gender : Female
Photo Available

SUMMARY OF ELECTORS

A) NUMBER OF ELECTORS

		Roll Type	Roll Identification	NUMBER OF ELECTORS			
				Male	Female	Third Gender	Total
I	Original	Mother Roll	Draft Electoral Roll prepared under Special Intensive Revision - 2026	376	320	0	696
				376	320	0	696

Issued by Electoral Registration Office