ELECTORAL ROLL 2026 S13 Maharashtra

No. Name and Reservation Status of Assembly Constituency : 24 - SINDHKHED RAJA (GEN)	Part No. : 9
No. Name and Reservation Status of Parliamentary Constituency(ies) in which the Assembly Constituency is located : 5 - BULDHANA (GEN)	

1. Details of Revision

Year of Revision	**2026**
Qualifying Date	**01-10-2026**
Type of revision	**Special Intensive Revision 2026**
Date of Publication	**31-08-2026**

Roll Identification

Draft Electoral Roll prepared under Special Intensive Revision - 2026

2. Details of part and polling area

No. and name of sections in the part

1-Dey. Dhangar

Main Town or Village	: DEULAGAV DHANGAR
Police Station	: ANDHERA
Taluka	: CHIKHLI
District	: BULDHANA
Pin code	: 443201

3. Polling Station Details

No. and Name of Polling Station :	**Type of Polling Station (Male/Female/General)**	General
9 - Deulgaon Dhangar **Address of Polling Station :** Zilla Parishad Marathi Primary School, Room No 1, Deulgaon Dhangar	**Number of Auxiliary Polling Stations in this part :**	0

4. NUMBER OF ELECTORS

Starting Serial No.	Ending Serial No.	Net Electors			
		Male	Female	Third Gender	Total
1	1072	558	514	0	1072

Issued by Electoral Registration Office

Nazri Naksha

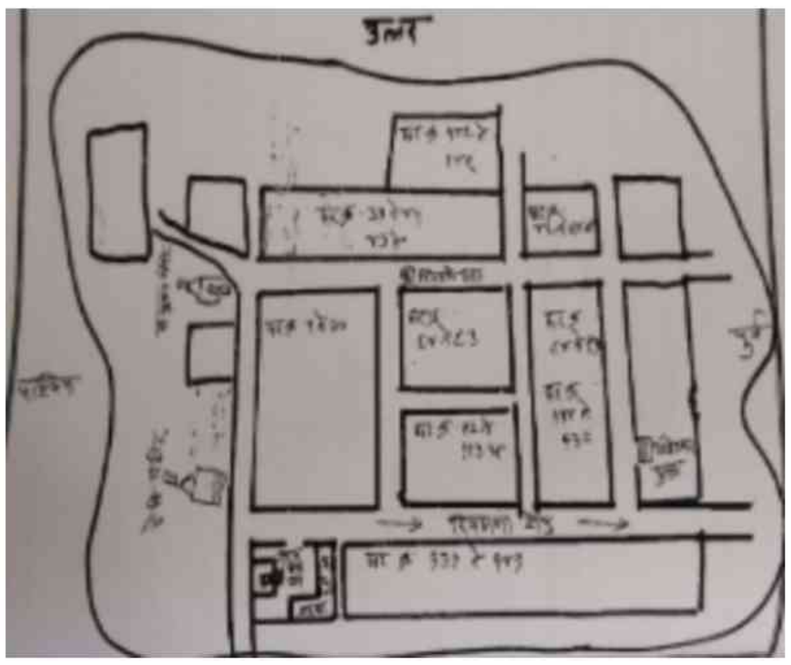

Google Map View



Polling Station Building Front View



Polling Station Front View



Cad View



Key MAP View



1 ALJ6454672
Name : Sagar Tejrao Awachar
Father's Name: Tejrao Awachar
House Number :
Age : 33 Gender : Male
Photo Available

2 ALJ6454581
Name : Gopal Shalikram Dukare
Father's Name: Shalikram Dukare
House Number :
Age : 30 Gender : Male
Photo Available

3 ALJ7014921
Name : GAJANAN SHAMRAO GAIKWAD
Father's Name: SHAMRAO GAIKWAD
House Number :
Age : 56 Gender : Male
Photo Available

4 ALJ7014939
Name : KAMALBAI GAJANAN GAIKWAD
Husband's Name: GAJANAN GAIKWAD
House Number :
Age : 55 Gender : Female
Photo Available

5 ALJ6455224
Name : Hanwanta Dhondu Gawte
Father's Name: Dhondu Gawte
House Number :
Age : 36 Gender : Male
Photo Available

6 ALJ7072762
Name : bhagavat bhaurav ghayavat
Father's Name: bhaurav ghayavat
House Number :
Age : 29 Gender : Male
Photo Available

7 ALJ6454367
Name : Manjula Rajendra Ghube
Husband's Name: Rajendra Ghube
House Number :
Age : 48 Gender : Female
Photo Available

8 ALJ6455166
Name : Sandip Ekanath Ghube
Father's Name: Ekanath Ghube
House Number :
Age : 40 Gender : Male
Photo Available

9 ALJ6455109
Name : Rameshwar Dinkar Ghube
Father's Name: Dinkar Ghube
House Number :
Age : 39 Gender : Male
Photo Available

10 ALJ7014897
Name : PRADIP EKNATH GHUBE
Father's Name: EKNATH GHUBE
House Number :
Age : 39 Gender : Male
Photo Available

11 ALJ6454862
Name : Savita Pravin Ghube
Husband's Name: Pravin Ghube
House Number :
Age : 37 Gender : Female
Photo Available

12 ALJ6455117
Name : Usha Tulshidas Ghube
Husband's Name: Tulshidas Ghube
House Number :
Age : 37 Gender : Female
Photo Available

13 ALJ6455182
Name : Gita Sandip Ghube
Husband's Name: Sandip Ghube
House Number :
Age : 35 Gender : Female
Photo Available

14 ALJ7014905
Name : VANDANA PRADIP GHUBE
Husband's Name: PRADIP GHUBE
House Number :
Age : 36 Gender : Female
Photo Available

15 ALJ6819205
Name : MANISHA DNYANESHWAR GHUBE
Husband's Name: DNYANESHWAR GHUBE
House Number :
Age : 35 Gender : Female
Photo Available

16 ALJ6454136
Name : Dattatry Sheshrao Ghube
Father's Name: Sheshrao Ghube
House Number :
Age : 34 Gender : Male
Photo Available

17 ALJ6298251
Name : ganesh laxman ghube
Father's Name: laxman ghube
House Number :
Age : 36 Gender : Male
Photo Available

18 ALJ6298228
Name : sharad narayan ghube
Father's Name: narayan ghube
House Number :
Age : 35 Gender : Male
Photo Available

19 ALJ6454375
Name : Amol Shivaji Ghube
Father's Name: Shivaji Ghube
House Number :
Age : 33 Gender : Male
Photo Available

20 ALJ7014871
Name : SWATI AMOL GHUBE
Husband's Name: AMOL GHUBE
House Number :
Age : 33 Gender : Female
Photo Available

21 ALJ7014848
Name : SHITAL NANDKUMAR GHUBE
Husband's Name: NANDKUMAR GHUBE
House Number :
Age : 33 Gender : Female
Photo Available

22 ALJ6455174
Name : Santosh Bhanudas Ghube
Father's Name: Bhanudas Ghube
House Number :
Age : 31 Gender : Male
Photo Available

23 ALJ7072788
Name : nivrutti jagannath ghube
Father's Name: jagannath ghube
House Number :
Age : 32 Gender : Male
Photo Available

24 ALJ6454912
Name : Yogesh Rajendra Ghube
Father's Name: Rajendra Ghube
House Number :
Age : 31 Gender : Male
Photo Available

25 ALJ6704290
Name : JIVAN GHUBE
Father's Name: DNYANESHWAR GHUBE
House Number :
Age : 29 Gender : Male
Photo Available

26 ALJ7072820
Name : sonali subhash ghube
Husband's Name: subhash ghube
House Number :
Age : 30 Gender : Female
Photo Available

27 ALJ7014889
Name : REKHA SANDIP GHUBE
Father's Name: SANDIP GHUBE
House Number :
Age : 30 Gender : Female
Photo Available

28 ALJ6954523
Name : SUNIL DEVIDAS GHUBE
Father's Name: DEVIDAS GHUBE
House Number :
Age : 30 Gender : Male
Photo Available

29 ALJ7072804
Name : sagar jagannath ghube
Father's Name: jagannath ghube
House Number :
Age : 29 Gender : Male
Photo Available

30 ALJ7014855
Name : GANESH PRAKASH GHUBE
Father's Name: PRAKASH GHUBE
House Number :
Age : 29 Gender : Male
Photo Available

31 ALJ7072879
Name : parmeshwar ramdas ghube
Father's Name: ramdas ghube
House Number :
Age : 28 Gender : Male
Photo Available

32 ALJ7072887
Name : sharad parsram ghube
Father's Name: parsram ghube
House Number :
Age : 29 Gender : Male
Photo Available

33 ALJ7072895
Name : bhagyashri anil ghube
Husband's Name: anil ghube
House Number :
Age : 28 Gender : Female
Photo Available

34 ALJ7072853
Name : dipak mahadu ghube
Father's Name: mahadu ghube
House Number :
Age : 28 Gender : Male
Photo Available

35 ALJ7072770
Name : Nitin Parasaram ghube
Father's Name: Parasaram ghube
House Number :
Age : 28 Gender : Male
Photo Available

36 ALJ7072838
Name : ashwini jivan ghube
Husband's Name: jivan ghube
House Number :
Age : 27 Gender : Female
Photo Available

37 ALJ6954499
Name : SACHIN PARASRAM GHUIBE
Father's Name: PARASRAM GHUIBE
House Number :
Age : 29 Gender : Male
Photo Available

38 ALJ7072911
Name : suresh rangnath gofane
Father's Name: rangnath gofane
House Number :
Age : 35 Gender : Male
Photo Available

39 ALJ6704340
Name : SAMADHAN GUBE
Father's Name: HARIBHAU GHUBE
House Number :
Age : 29 Gender : Male
Photo Available

40 ALJ6454649
Name : Mamta Umesh Jadhao
Husband's Name: Umesh Jadhao
House Number :
Age : 33 Gender : Female
Photo Available

41 ALJ7072796
Name : limbaji waman janjal
Father's Name: waman janjal
House Number :
Age : 32 Gender : Male
Photo Available

42 ALJ6954507
Name : SATISH VILAS KALYANKAR
Father's Name: VILAS KALYANKAR
House Number :
Age : 30 Gender : Male
Photo Available

43 ALJ6454664
Name : Mina Bhanudas Karhade
Husband's Name: Bhanudas Karhade
House Number :
Age : 43 Gender : Female
Photo Available

44 ALJ6954515
Name : GANESH VITHOBA KARHADE
Father's Name: VITHOBA KARHADE
House Number :
Age : 30 Gender : Male
Photo Available

45 ALJ6704571
Name : LAXMI MUJMULE
Husband's Name: SAMADHAN MUJMULE
House Number :
Age : 30 Gender : Female
Photo Available

46 ALJ6954473
Name : SHANAR SATOSH PAWAR
Father's Name: SATOSH PAWAR
House Number :
Age : 31 Gender : Male
Photo Available

47 ALJ6954481
Name : SAU.MANISHA SAMADHAN PAWAR
Husband's Name: SAMADHAN PAWAR
House Number :
Age : 29 Gender : Female
Photo Available

48 ALJ6454466
Name : Vishal Dagdu Pere
Father's Name: Dagdu Pere
House Number :
Age : 33 Gender : Male
Photo Available

49 ALJ7072812
Name : parmeshwar narayan pere
Father's Name: narayan pere
House Number :
Age : 33 Gender : Male
Photo Available

50 ALJ7072929
Name : ganesh babulal purabhe
Father's Name: babulal purabhe
House Number :
Age : 30 Gender : Male
Photo Available

51 ALJ7072903
Name : manisha vinod purake
Husband's Name: vinod purake
House Number :
Age : 28 Gender : Female
Photo Available

52 ALJ7072846
Name : amol ramesh sakhare
Father's Name: ramesh sakhare
House Number :
Age : 37 Gender : Male
Photo Available

53 ALJ7072754
Name : satish sanjay sakhare
Father's Name: sanjay sakhare
House Number :
Age : 30 Gender : Male
Photo Available

54 ALJ7014913
Name : SAGAR SAHEBRAO SAKHARE
Father's Name: SAHEBRAO SAKHARE
House Number :
Age : 28 Gender : Male
Photo Available

55 ALJ6298210
Name : raju ashok tarmale
Father's Name: ashok tarmale
House Number :
Age : 41 Gender : Male
Photo Available

56 ALJ6455216
Name : Gajanan Ramdas Zalte
Father's Name: Ramdas Zalte
House Number :
Age : 46 Gender : Male
Photo Available

57 ALJ9763228
Name : DIPAK VIJAY BAHEKAR
Father's Name: VIJAY BAHEKAR
House Number : -
Age : 28 Gender : Male
Photo Available

58 ALJ9763277
Name : RAVI BHAGWAN CHAVAN
Father's Name: BHAGWAN CHAVAN
House Number : -
Age : 29 Gender : Male
Photo Available

59 ALJ9763285
Name : USHA GAJANAN GHUBE
Husband's Name: GAJANAN GHUBE
House Number : -
Age : 41 Gender : Female
Photo Available

60 ALJ9746587
Name : HANUMAN SHATRUGHNA GHUBE
Father's Name: SHATRUGHNA GHUBE
House Number : -
Age : 39 Gender : Male
Photo Available

61 ALJ9746611
Name : Laxman Murlidhar Ghube
Father's Name: MURLIDHAR GHUBE
House Number : Deulgaon Dhangar
Age : 36 Gender : Male
Photo Available

62 ALJ9746496
Name : RAHUL SHESHRAO GHUBE
Father's Name: SHESHRAO GHUBE
House Number : -
Age : 35 Gender : Male
Photo Available

63 ALJ9746629
Name : SHARDA LAKSHMAN GHUBE
Husband's Name: LAKSHMAN GHUBE
House Number : -
Age : 35 Gender : Female
Photo Available

64 ALJ9755018
Name : RENUKA HANUMAN GHUBE
Husband's Name: HANUMAN GHUBE
House Number : -
Age : 34 Gender : Female
Photo Available

65 ALJ9763350
Name : BHAGVAT SHESHRAO GHUBE
Father's Name: SHESHRAO GHUBE
House Number : -
Age : 30 Gender : Male
Photo Available

66 ALJ9729641
Name : SWAPNIL VITTHAL GHUBE
Father's Name: VITTHAL GHUBE
House Number : -
Age : 31 Gender : Male
Photo Available

67 ALJ9746470
Name : KIRAN SHESHRAO GHUBE
Father's Name: SHESHRAO GHUBE
House Number : -
Age : 30 Gender : Female
Photo Available

68 ALJ9746645
Name : VANITA BHARAT GHUBE
Husband's Name: BHARAT GHUBE
House Number : -
Age : 30 Gender : Female
Photo Available

69 ALJ9763293
Name : SACHIN LAXMAN GHUBE
Father's Name: LAXMAN GHUBE
House Number : -
Age : 28 Gender : Male
Photo Available

70 ALJ9763400
Name : SIDDHESHWAR GHUBE
Mother's Name: RAMESH GHUBE
House Number : -
Age : 29 Gender : Male
Photo Available

71 ALJ9763392
Name : VISHAL EKNATH GHUBE
Father's Name: EKNATH GHUBE
House Number : -
Age : 28 Gender : Male
Photo Available

72 ALJ9746561
Name : AKSHAY MADHUKAR GHUBE
Father's Name: MADHUKAR GHUBE
House Number : -
Age : 27 Gender : Male
Photo Available

73 ALJ9746546
Name : KUNAL VISHNU GHUBE
Father's Name: VISHNU GHUBE
House Number : -
Age : 27 Gender : Male
Photo Available

74 ALJ9763368
Name : KISHOR SUGADEV GHUBE
Father's Name: SUGADEV GHUBE
House Number : -
Age : 27 Gender : Male
Photo Available

75 ALJ9763418
Name : GOPAL RAMESHWAR JADHAV
Father's Name: RAMESHWAR JADHAV
House Number : -
Age : 26 Gender : Male
Photo Available

76 ALJ9754953
Name : GAJANAN BHASKAR KALYANKAR
Father's Name: BHASKAR KALYANKAR
House Number : -
Age : 30 Gender : Male
Photo Available

77 ALJ9755109
Name : SUNIL SUDHAKAR SAKHARE
Father's Name: SUDHAKAR SAKHARE
House Number : -
Age : 29 Gender : Male
Photo Available

78 ALJ9755117
Name : Pavan Sanjay Sawale
Father's Name: Sanjay Sawale
House Number : -
Age : 29 Gender : Male
Photo Available

79 ALJ9746652
Name : PUJA VINOD SHINGNE
Husband's Name: VINOD SHINGNE
House Number : -
Age : 29 Gender : Female
Photo Available

80 ALJ9829706
Name : MINABAI UDHAV TUPKAR
Husband's Name: UDHAV TUPKAR
House Number : -
Age : 38 Gender : Female
Photo Available

81 ALJ9899675
Name : Kavita Gajanan Chavare
Husband's Name: Gajanan Chavare
House Number : 00
Age : 35 Gender : Female
Photo Available

82 ALJ9900036
Name : Ashvini Bhagvat Cheke
Husband's Name: Bhagvat Cheke
House Number : 00
Age : 33 Gender : Female
Photo Available

83 ALJ1504752
Name : Vinod Vasantrao Gadekar
Father's Name: Vasantrao Gadekar
House Number : 00
Age : 47 Gender : Male
Photo Available

84 ALJ9867243
Name : Mangla Eknath Ghube
Husband's Name: Eknath Ghube
House Number : 00
Age : 69 Gender : Female
Photo Available

85 ALJ9867235
Name : Chandrakala Dilip Ghube
Husband's Name: Dilip Ghube
House Number : 00
Age : 45 Gender : Female
Photo Available

86 ALJ1496249
Name : Meena Jagannath Ghube
Husband's Name: Jagannath Ghube
House Number : 00
Age : 38 Gender : Female
Photo Available

87 ALJ9899550
Name : Pratibha Ganesh Ghube
Husband's Name: Ganesh Ghube
House Number : 00
Age : 37 Gender : Female
Photo Available

88 ALJ9866674
Name : Vandana Santosh Ghube
Husband's Name: Santosh Ghube
House Number : 00
Age : 35 Gender : Female
Photo Available

89 ALJ1638865
Name : Renuka Samadhan Ghube
Husband's Name: Samadhan Ghube
House Number : 00
Age : 32 Gender : Female
Photo Available

90 ALJ1638881
Name : Uma Rameshwar Ghube
Husband's Name: Rameshwar Ghube
House Number : 00
Age : 32 Gender : Female
Photo Available

91 ALJ1496421
Name : Vanita Sanjay Ghube
Husband's Name: Sanjay Ghube
House Number : 00
Age : 31 Gender : Female
Photo Available

92 ALJ1638832
Name : Sarla Samadhan Ghube
Husband's Name: Samadhan Ghube
House Number : 00
Age : 31 Gender : Female
Photo Available

93 ALJ9899923
Name : Sagar Parasram Ghube
Father's Name: Parasram Ghube
House Number : 00
Age : 31 Gender : Male
Photo Available

94 ALJ9899618
Name : Ratna Sanjay Ghube
Husband's Name: Sanjay Ghube
House Number : 00
Age : 31 Gender : Female
Photo Available

95 ALJ1496074
Name : Manisha Sagar Ghube
Husband's Name: Sagar Ghube
House Number : 00
Age : 30 Gender : Female
Photo Available

96 ALJ9900010
Name : Pushpa Vishwas Ghube
Husband's Name: Vishwas Ghube
House Number : 00
Age : 30 Gender : Female
Photo Available

97 ALJ9900176
Name : Surekha Shankar Ghube
Husband's Name: Shankar Ghube
House Number : 00
Age : 29 Gender : Female
Photo Available

98 ALJ9899758
Name : Ashwini Parmeshwar Ghube
Husband's Name: Parmeshwar Ghube
House Number : 00
Age : 29 Gender : Female
Photo Available

99 ALJ9899709
Name : Akash Vilas Ghube
Father's Name: Vilas Ghube
House Number : 00
Age : 28 Gender : Male
Photo Available

100 ALJ1496751
Name : Ashwini Santosh Ghube
Husband's Name: Santosh Ghube
House Number : 00
Age : 27 Gender : Female
Photo Available

101 ALJ1504711
Name : Ashwini Anil Ghube
Husband's Name: Anil Ghube
House Number : 00
Age : 27 Gender : Female
Photo Available

102 ALJ1638857
Name : Shrinath Rajendra Ghube
Father's Name: Rajendra Ghube
House Number : 00
Age : 27 Gender : Male
Photo Available

103 ALJ1496223
Name : Shubham Vijay Ghube
Father's Name: Vijay Ghube
House Number : 00
Age : 26 Gender : Male
Photo Available

104 ALJ1496397
Name : Akash Sanjay Ghube
Father's Name: Sanjay Ghube
House Number : 00
Age : 26 Gender : Male
Photo Available

105 ALJ1496769
Name : Rupali Anantha Ghube
Husband's Name: Anantha Ghube
House Number : 00
Age : 26 Gender : Female
Photo Available

106 ALJ9899667
Name : Bhagvat Dattatray Ghube
Father's Name: Dattatray Ghube
House Number : 00
Age : 25 Gender : Male
Photo Available

107 ALJ1638840
Name : Ashwini Parmeshwar Ghube
Husband's Name: Parmeshwar Ghube
House Number : 00
Age : 25 Gender : Female
Photo Available

108 ALJ1504844
Name : Sagar Tulshidas Ghube
Father's Name: Tulshidas Ghube
House Number : 00
Age : 24 Gender : Male
Photo Available

109 ALJ1504851
Name : Vaibhao Haridas Ghube
Father's Name: Haridas Ghube
House Number : 00
Age : 24 Gender : Male
Photo Available

110 ALJ1638824
Name : Abhijit Rajendra Ghube
Father's Name: Rajendra Ghube
House Number : 00
Age : 23 Gender : Male
Photo Available

111 ALJ9899733
Name : Chaya Rameshwar Ingle
Husband's Name: Rameshwar ingle
House Number : 00
Age : 27 Gender : Female
Photo Available

112 ALJ9900101
Name : Renuka Amol Ingle
Husband's Name: amol Ingle
House Number : 00
Age : 25 Gender : Female
Photo Available

113 ALJ9899584
Name : Rameshwar Bhagvan Kale
Mother's Name: Bhagvan Kale
House Number : 00
Age : 27 Gender : Male
Photo Available

114 ALJ9899600
Name : Bhanudas Bhikaji Karhade
Father's Name: Bhikaji Karhade
House Number : 00
Age : 51 Gender : Male
Photo Available

115 ALJ1496355
Name : Avinash Ramdas Karhade
Father's Name: Ramdas Karhade
House Number : 00
Age : 25 Gender : Male
Photo Available

116 ALJ1638873
Name : Rameshwar Sheshrao Khandare
Father's Name: Sheshrao Khandare
House Number : 00
Age : 28 Gender : Male
Photo Available

117 ALJ9867722
Name : Harshal Sudhakar Lahane
Father's Name: Sudhakar Lahane
House Number : 00
Age : 28 Gender : Male
Photo Available

118 ALJ1599463
Name : Kiran Mangesh Mujmule
Husband's Name: Mangesh Mujmule
House Number : 00
Age : 25 Gender : Female
Photo Available

119 ALJ1496157
Name : Vidhya Suresh Mujmule
Husband's Name: Suresh Mujmule
House Number : 00
Age : 24 Gender : Female
Photo Available

120 ALJ1504232
Name : Pawan Tryambak Mujmule
Father's Name: Tryambak Mujmule
House Number : 00
Age : 24 Gender : Male
Photo Available

121 ALJ1504893
Name : Kiran Satish Sakhare
Husband's Name: Satish Sakhare
House Number : 00
Age : 26 Gender : Female
Photo Available

122 ALJ1504083
Name : Harshal Arun Sakhare
Father's Name: Arun Sakhare
House Number : 00
Age : 24 Gender : Male
Photo Available

123 ALJ9900218
Name : Nirmala Tulshidas Sarode
Husband's Name: Tulsidas Sarode
House Number : 00
Age : 37 Gender : Female
Photo Available

124 ALJ9899873
Name : Akshay Acchutarao Sarode
Father's Name: Acchutrao Sarode
House Number : 00
Age : 26 Gender : Male
Photo Available

125 ALJ1504091
Name : Pooja Nivrutti Savale
Husband's Name: Nivrutti Savale
House Number : 00
Age : 30 Gender : Female
Photo Available

126 ALJ9899519
Name : Sultana Sajed Sayyad
Husband's Name: Sajed Sayyad
House Number : 00
Age : 32 Gender : Female
Photo Available

127 ALJ9899766
Name : Yasmin Javed Sayyad
Husband's Name: Javed Sayyad
House Number : Near Water Tank
Age : 31 Gender : Female
Photo Available

128 ALJ1504265
Name : Abhay Rameshwar Shete
Father's Name: Rameshwar Shete
House Number : 00
Age : 24 Gender : Male
Photo Available

129 ALJ1504257
Name : Devidas Ramdas Shinde
Father's Name: Ramdas Shinde
House Number : 00
Age : 27 Gender : Male
Photo Available

130 ALJ9866567
Name : Jyoti Bhanudas Ugale
Father's Name: Bhanudas Ugale
House Number : 00
Age : 28 Gender : Female
Photo Available

131 ALJ1571728
Name : Usha Gajanan Zalte
Husband's Name: Gajanan Zalte
House Number : 00
Age : 42 Gender : Female
Photo Available

132 ALJ1653245
Name : KIRAN DATTU GHUBE
Husband's Name: DATTU GHUBE
House Number : 01
Age : 34 Gender : Female
Photo Available

133 ALJ9608597
Name : Vimal Shankar Ghube
Husband's Name: Shankar Ghube
House Number : 1 K
Age : 58 Gender : Female
Photo Available

134 DQQ1339399
Name : Sunita Madhukar Narayan Ghube
Husband's Name: Narayan Ghube
House Number : 005
Age : 45 Gender : Female
Photo Available

135 ALJ6455083
Name : Nandkishor Dnyaneshwar Ghube
Father's Name: Dnyaneshwar Ghube
House Number : 5
Age : 34 Gender : Male
Photo Available

136 DQQ2019081
Name : Lata Keshav Ghube
Husband's Name: Keshav Ghube
House Number : 5 A
Age : 51 Gender : Female
Photo Available

137 DQQ2019750
Name : Ramesh Narayan Ghube
Father's Name: Narayan Ghube
House Number : 5b
Age : 58 Gender : Male
Photo Available

138 DQQ2019313
Name : Dwarka Ramesh Ghube
Husband's Name: Ramesh Ghube
House Number : 5b
Age : 55 Gender : Female
Photo Available

139 DQQ2020469
Name : Madhukar Narayan Ghube
Father's Name: Narayan Ghube
House Number : 5k
Age : 56 Gender : Male
Photo Available

140 ALJ1494954
Name : Nirmala Dhondu Ghube
Husband's Name: Dhondu Ghube
House Number : 6
Age : 46 Gender : Female
Photo Available

141 ALJ6704282
Name : SAMADHAN SANTOSH PAWAR
Father's Name: SANTOSH PAWAR
House Number : 6
Age : 38 Gender : Male
Photo Available

142 ALJ6704555
Name : LAXMI BHAGWAN SAKHARE
Husband's Name: BHAGWAN SAKHARE
House Number : 09
Age : 34 Gender : Female
Photo Available

143 ALJ6704530
Name : MANISHA SAMADHAN GHUBE
Husband's Name: SAMADHAN GHUBE
House Number : 11
Age : 34 Gender : Female
Photo Available

144 ALJ0023654
Name : Malti Gajanan Ghube
Husband's Name: Gajanan Ghube
House Number : 12
Age : 52 Gender : Female
Photo Available

145 DQQ1337195
Name : Vdaraka Sahebrao Ghube
Husband's Name: Sahebrao Ghube
House Number : 13
Age : 75 Gender : Female
Photo Available

146 DQQ1358290
Name : Namdev Sahebrao Ghube
Father's Name: Sahebrao Ghube
House Number : 13
Age : 59 Gender : Male
Photo Available

147 ALJ1494921
Name : Gangubai Namdev Ghube
Husband's Name: Namdev Ghube
House Number : 13
Age : 53 Gender : Female
Photo Available

148 ALJ9708397
Name : Sunita Namdev Ghube
Husband's Name: Namdev Ghube
House Number : 13
Age : 43 Gender : Female
Photo Available

149 ALJ6851042
Name : AMOL RAMESH GHUBE
Father's Name: RAMESH GHUBE
House Number : 13
Age : 33 Gender : Male
Photo Available

150 ALJ9763202
Name : GANESH BHAGWAN GHUBE
Father's Name: BHAGWAN GHUBE
House Number : 13
Age : 28 Gender : Male
Photo Available

151 DQQ2018539
Name : Dattatreya Santosh Ghube
Father's Name: Santosh Ghube
House Number : 13 A
Age : 64 Gender : Male
Photo Available

152 DQQ1355833
Name : Manda Dattatreya Ghube
Husband's Name: Dattatreya Ghube
House Number : 13 A
Age : 59 Gender : Female
Photo Available

153 DQQ1340181
Name : Bhagwan Tukaram Ghube
Father's Name: Tukaram Ghube
House Number : 13 B
Age : 54 Gender : Male
Photo Available

154 DQQ1339654
Name : Kastura Bhagwan Ghube
Husband's Name: Bhagwan Ghube
House Number : 13 B
Age : 52 Gender : Female
Photo Available

155 DQQ1340074
Name : Ramesh Tukaram Ghube
Father's Name: Tukaram Ghube
House Number : 13 K
Age : 52 Gender : Male
Photo Available

156 DQQ1339647
Name : Ratnamala Ramesh Ghube
Husband's Name: Ramesh Ghube
House Number : 13 K
Age : 49 Gender : Female
Photo Available

157 DQQ1337153
Name : Sindhubai Narayan Ghube
Husband's Name: Narayan Ghube
House Number : 14
Age : 60 Gender : Female
Photo Available

158 ALJ1504117
Name : Swati Shiddheshwar Ghube
Husband's Name: Shiddheshwar Ghube
House Number : 14
Age : 34 Gender : Female
Photo Available

159 ALJ6455026
Name : Khandu Sheshrao Ghube
Father's Name: Sheshrao Ghube
House Number : 16
Age : 33 Gender : Male
Photo Available

160 DQQ1357276
Name : Samadhan Eknath Pandit
Father's Name: Eknath Pandit
House Number : 16
Age : 51 Gender : Male
Photo Available

161 ALJ1178342
Name : Sulochana Eknath Pandit
Father's Name: Eknath Pandit
House Number : 16
Age : 50 Gender : Female
Photo Available

162 DQQ1355916
Name : Anita Samadhan Pandit
Husband's Name: Samadhan Pandit
House Number : 16
Age : 48 Gender : Female
Photo Available

163 ALJ6455133
Name : Ekanath Udhdav Tupkar
Father's Name: Udhdav Tupkar
House Number : 16
Age : 37 Gender : Male
Photo Available

164 DQQ1340033
Name : Sheshrao Namdev Ghube
Father's Name: Namdev Ghube
House Number : 16 A
Age : 64 Gender : Male
Photo Available

165 DQQ1339886
Name : Sindhu Sheshrao Ghube
Husband's Name: Sheshrao Ghube
House Number : 16 A
Age : 60 Gender : Female
Photo Available

166 DQQ1338631
Name : Meenabai Uddhav Tupakar
Husband's Name: Madhukar Shette
House Number : 16 K
Age : 54 Gender : Female
Photo Available

167 ALJ0023694
Name : Dynaneshvar Namdev Ghube
Father's Name: Namdev Ghube
House Number : 20
Age : 62 Gender : Male
Photo Available

168 ALJ0023705
Name : Gangubai Dynaneshvar Ghube
Husband's Name: Dynaneshvar Ghube
House Number : 20
Age : 57 Gender : Female
Photo Available

169 ALJ6454128
Name : Ananrha Dnyaneshwar Ghube
Father's Name: Dnyaneshwar Ghube
House Number : 20
Age : 31 Gender : Male
Photo Available

170 ALJ0023753
Name : Shantabai Dagdu Ghube
Husband's Name: Dagdu Ghube
House Number : 25
Age : 72 Gender : Female
Photo Available

171 ALJ0023763
Name : Gajanan Dagdu Ghube
Father's Name: Dagdu Ghube
House Number : 25
Age : 50 Gender : Male
Photo Available

172 DQQ1357201
Name : Savita Gajanan Ghube
Husband's Name: Gajanan Ghube
House Number : 25
Age : 45 Gender : Female
Photo Available

173 ALJ9754979
Name : RUSHIKESH GANESH BHOPALE
Father's Name: GANESH BHOPALE
House Number : 27
Age : 28 Gender : Male
Photo Available

174 ALJ6455018
Name : Radha Santosh Ghube
Husband's Name: Santosh Ghube
House Number : 27
Age : 39 Gender : Female
Photo Available

175 ALJ0023773
Name : Sheshrao Gyanu Ghube
Father's Name: Gyanu Ghube
House Number : 28
Age : 63 Gender : Male
Photo Available

176 ALJ1178359
Name : Saraswati Bhagwan Ghube
Husband's Name: Bhagwan Ghube
House Number : 30
Age : 58 Gender : Female
Photo Available

177 ALJ0023783
Name : Meena Sheshrao Ghube
Husband's Name: Sheshrao Ghube
House Number : 30
Age : 57 Gender : Female
Photo Available

178 DQQ1336940
Name : Rameshwar Bhagwan Ghube
Father's Name: Bhagwan Ghube
House Number : 30
Age : 45 Gender : Male
Photo Available

179 ALJ9763244
Name : SHARDA RAMESHWAR GHUBE
Husband's Name: RAMESHWAR GHUBE
House Number : 30
Age : 39 Gender : Female
Photo Available

180 ALJ6636054
Name : Ishwar Bhagwan Ghube
Father's Name: Bhagwan Ghube
House Number : 30
Age : 36 Gender : Male
Photo Available

181 ALJ9763236
Name : SHRADHHA ISHWAR GHUBE
Husband's Name: ISHWAR GHUBE
House Number : 30
Age : 28 Gender : Female
Photo Available

182 DQQ0792234
Name : Nandkishore Bhivaji Ghube
Father's Name: Bhivaji Ghube
House Number : 31
Age : 60 Gender : Male
Photo Available

183 ALJ0023804
Name : Chandrakala Nandkishore Ghube
Husband's Name: Nandkishore Ghube
House Number : 31
Age : 56 Gender : Female
Photo Available

184 ALJ6704449
Name : AMOL KESVRAO GHUBE
Father's Name: KESVRAO GHUBE
House Number : 31
Age : 36 Gender : Male
Photo Available

185 ALJ6704472
Name : MANISHA AMOL GHUBE
Husband's Name: AMOL GHUBE
House Number : 31
Age : 36 Gender : Female
Photo Available

186 ALJ0023820
Name : Parvati Nimbajee Gayakwad
Husband's Name: Limbaji Gayakwad
House Number : 33
Age : 62 Gender : Female
Photo Available

187 DQQ1356724
Name : Shankar Nimbajee Gayakwad
Father's Name: Nimbajee Gayakwad
House Number : 33
Age : 46 Gender : Male
Photo Available

188 ALJ6636062
Name : Kamal Shankar Gayakwad
Husband's Name: Shankar Gayakwad
House Number : 33
Age : 40 Gender : Female
Photo Available

189 ALJ9755091
Name : SANTOSH RATAN DHUBE
Father's Name: RATAN DHUBE
House Number : 34
Age : 33 Gender : Male
Photo Available

190 ALJ1007343
Name : Ratan Bapurao Ghube
Father's Name: Bapurao Ghube
House Number : 34
Age : 57 Gender : Male
Photo Available

191 ALJ0023838
Name : Rukhmini Suresh Ghube
Husband's Name: Suresh Ghube
House Number : 34
Age : 56 Gender : Female
Photo Available

192 ALJ1007350
Name : Ranjana Ratan Ghube
Husband's Name: Ratan Ghube
House Number : 34
Age : 52 Gender : Female
Photo Available

193 DQQ1337948
Name : Arun Suresh Ghube
Father's Name: Suresh Ghube
House Number : 34
Age : 44 Gender : Male
Photo Available

194 ALJ6035125
Name : Manda Arun Ghube
Husband's Name: Arun Ghube
House Number : 34
Age : 38 Gender : Female
Photo Available

195 DQQ2018836
Name : Shivaji Suresh Ghube
Father's Name: Suresh Ghube
House Number : 34
Age : 37 Gender : Male
Photo Available

196 ALJ6636005
Name : Vinod Suresh Ghube
Father's Name: Suresh Ghube
House Number : 34
Age : 35 Gender : Male
Photo Available

197 ALJ9763343
Name : LAXMI SHIVAJI GHUBE
Husband's Name: SHIVAJI GHUBE
House Number : 34
Age : 29 Gender : Female
Photo Available

198 DQQ0792309
Name : Ramesh Bapurao Ghube
Father's Name: Bapurao Ghube
House Number : 36
Age : 65 Gender : Male
Photo Available

199 ALJ0023846
Name : Indubai Ramesh Ghube
Husband's Name: Ramesh Ghube
House Number : 36
Age : 60 Gender : Female
Photo Available

200 ALJ6455125
Name : Kavita Sandip Ghube
Husband's Name: Sandip Ghube
House Number : 36
Age : 34 Gender : Female
Photo Available

201 DQQ0792341
Name : Sanjay Shankar Rao Ghube
Father's Name: Shankar Rao Ghube
House Number : 37
Age : 49 Gender : Male
Photo Available

202 DQQ1338938
Name : Sangeeta Sanjay Ghube
Husband's Name: Sanjay Ghube
House Number : 37
Age : 44 Gender : Female
Photo Available

203 ALJ1633916
Name : Vishal Sanjay Ghube
Father's Name: Sanjay Ghube
House Number : 37
Age : 23 Gender : Male
Photo Available

204 DQQ0792358
Name : Ambadas. Namdev Ghube
Father's Name: Namdev Ghube
House Number : 38
Age : 70 Gender : Male
Photo Available

205 DQQ0792366
Name : Parvati Ambadas Ghube
Husband's Name: Ambadas Ghube
House Number : 38
Age : 65 Gender : Female
Photo Available

206 DQQ1358241
Name : Vijay Ambadas Ghube
Father's Name: Ambadas Ghube
House Number : 38
Age : 44 Gender : Male
Photo Available

207 ALJ6636195
Name : Renuka Gajanan Ghube
Husband's Name: Gajanan Ghube
House Number : 38
Age : 39 Gender : Female
Photo Available

208 ALJ1071489
Name : Sandeep Ramesh Ghube
Father's Name: Ramesh Ghube
House Number : 38
Age : 39 Gender : Male
Photo Available

209 ALJ6636203
Name : Varsha Vijay Ghube
Husband's Name: Vijay Ghube
House Number : 38
Age : 34 Gender : Female
Photo Available

210 ALJ0023862
Name : Kalinda Pandurang Ghube
Husband's Name: Pandurang Ghube
House Number : 39
Age : 53 Gender : Female
Photo Available

211 DQQ1336973
Name : Jayant Pandurang Ghube
Father's Name: Pandurang Ghube
House Number : 39
Age : 45 Gender : Male
Photo Available

212 ALJ6102974
Name : Anil Pandurang Ghube
Father's Name: Pandurang Ghube
House Number : 39
Age : 38 Gender : Male
Photo Available

213 ALJ6704167
Name : KAVITA JAYANT GHUBE
Husband's Name: JAYANT GHUBE
House Number : 39
Age : 38 Gender : Female
Photo Available

214 ALJ6704647
Name : MEERABAI DATTU SAKHARE
Husband's Name: DATTU SAKHARE
House Number : 40
Age : 33 Gender : Female
Photo Available

215 ALJ1007392
Name : Purushottam Sakharam Ghube
Father's Name: Sakharam Ghube
House Number : 40 A
Age : 59 Gender : Male
Photo Available

216 ALJ1007400
Name : Sarlabai Purushottam Ghube
Husband's Name: Purushottam Ghube
House Number : 40 A
Age : 55 Gender : Female
Photo Available

217 ALJ9866682
Name : Santosh Purushottam Ghube
Father's Name: Purushottam Ghube
House Number : 40A
Age : 36 Gender : Male
Photo Available

218 ALJ6103287
Name : Parmeshwar Purushottam Ghube
Father's Name: Purushottam Ghube
House Number : 40a
Age : 34 Gender : Male
Photo Available

219 DQQ2019735
Name : Chandrabhaga Bhanudas. Ghube
Husband's Name: Bhanudas. Ghube
House Number : 42
Age : 65 Gender : Female
Photo Available

220 DQQ1337377
Name : Tulshiram Bhanudas Ghube
Father's Name: Bhanudas Ghube
House Number : 42
Age : 49 Gender : Male
Photo Available

221 DQQ1337088
Name : Sunil Bhanudas Ghube
Father's Name: Bhanudas Ghube
House Number : 42
Age : 46 Gender : Male
Photo Available

222 ALJ6636104
Name : Kushivarta Tulasidas Ghube
Husband's Name: Tulasidas Ghube
House Number : 42
Age : 42 Gender : Female
Photo Available

223 ALJ6102982
Name : Shila Ghube
Husband's Name: Sunil Ghube
House Number : 42
Age : 40 Gender : Female
Photo Available

224 ALJ6704175
Name : Shubhangi Jagnnath Ghube
Father's Name: JAGNATH GHUBE
House Number : 43
Age : 33 Gender : Female
Photo Available

225 ALJ1178375
Name : Vatsala Baliram. Ghube
Husband's Name: Baliram. Ghube
House Number : 43
Age : 75 Gender : Female
Photo Available

226 ALJ0023911
Name : Rajeev Ramadas. Ghube
Father's Name: Ramadas. Ghube
House Number : 43
Age : 49 Gender : Male
Photo Available

227 ALJ6636120
Name : Nanda Raju Ghube
Husband's Name: Raju Ghube
House Number : 43
Age : 47 Gender : Female
Photo Available

228 DQQ2020402
Name : Sangeeta Rajendra Ghube
Husband's Name: Rajendra Ghube
House Number : 43
Age : 47 Gender : Female
Photo Available

229 ALJ6636112
Name : Sanjay Ramdas Ghube
Father's Name: Ramdas Ghube
House Number : 43
Age : 45 Gender : Male
Photo Available

230 ALJ9866591
Name : Sachin Rajendra Ghube
Father's Name: Rajendra Ghube
House Number : 43
Age : 29 Gender : Male
Photo Available

231 DQQ2020212
Name : Omkar Sakharam. Ghube
Father's Name: Sakharam. Ghube
House Number : 44
Age : 66 Gender : Male
Photo Available

232 ALJ6636070
Name : Parasharam Sakharam Ghube
Father's Name: Sakharam Ghube
House Number : 44
Age : 53 Gender : Male
Photo Available

233 ALJ6636088
Name : Panchafula Parasharam Ghube
Husband's Name: Parasharam Ghube
House Number : 44
Age : 52 Gender : Female
Photo Available

234 ALJ6636138
Name : Vinod Omkar Ghube
Father's Name: Omkar Ghube
House Number : 44
Age : 39 Gender : Male
Photo Available

235 DQQ2018794
Name : Abhimanyu Omkar Ghube
Father's Name: Omkar Ghube
House Number : 44
Age : 37 Gender : Male
Photo Available

236 ALJ6102990
Name : Varsha Abhimanyu Ghube
Husband's Name: Abhimanyu Ghube
House Number : 44
Age : 36 Gender : Female
Photo Available

237 ALJ6704464
Name : CGAN PRSRAM GHUBE
Father's Name: PRSRAM GHUBE
House Number : 44
Age : 33 Gender : Male
Photo Available

238 ALJ1496330
Name : Ashwini Vinod Ghube
Husband's Name: Vinod Ghube
House Number : 44
Age : 29 Gender : Female
Photo Available

239 DQQ1357698
Name : Yashodabai Omkar Ghube
Husband's Name: Omkar Ghube
House Number : 45
Age : 62 Gender : Female
Photo Available

240 ALJ0023945
Name : Laxman Limbaji Ghube
Father's Name: Limbaji Ghube
House Number : 48
Age : 58 Gender : Male
Photo Available

241 ALJ1178409
Name : Sushma Laxman Ghube
Husband's Name: Laxman Ghube
House Number : 48
Age : 52 Gender : Female
Photo Available

242 ALJ6103006
Name : Nilesh Laxman Ghube
Father's Name: Laxman Ghube
House Number : 48
Age : 36 Gender : Male
Photo Available

243 ALJ0023971
Name : Baby Prakash Ghube
Husband's Name: Prakash Ghube
House Number : 49
Age : 55 Gender : Female
Photo Available

244 ALJ0023981
Name : Subhash Patilaba Ghube
Father's Name: Patilaba Ghube
House Number : 49
Age : 52 Gender : Male
Photo Available

245 ALJ6636153
Name : Sangeeta Subhash Ghube
Father's Name: Subhash Ghube
House Number : 49
Age : 46 Gender : Female
Photo Available

246 ALJ6851133
Name : KAMAL VISHNU GHUBE
Husband's Name: VISHNU GHUBE
House Number : 49
Age : 37 Gender : Female
Photo Available

247 ALJ1007442
Name : Jyoti Khandu Ingle
Husband's Name: Khandu Ingle
House Number : 49
Age : 37 Gender : Female
Photo Available

248 ALJ0024000
Name : Vishnu Shenfad Ghube
Father's Name: Shenfad Ghube
House Number : 51
Age : 50 Gender : Male
Photo Available

249 DQQ2018497
Name : Vandana Vishnu Ghube
Husband's Name: Vishnu Ghube
House Number : 51
Age : 46 Gender : Female
Photo Available

250 ALJ1633957
Name : Prasanna Vishnu Ghube
Father's Name: Vishnu Ghube
House Number : 51
Age : 22 Gender : Male
Photo Available

251 ALJ6704431
Name : JYOTI HANWANTA GAVATE
Husband's Name: HANWANTA GAVATE
House Number : 53
Age : 31 Gender : Female
Photo Available

252 DQQ1356641
Name : Vatsala Uttam. Ghube
Husband's Name: Uttam. Ghube
House Number : 53
Age : 82 Gender : Female
Photo Available

253 DQQ1338102
Name : Pushpa Sanjay Sakhare
Husband's Name: Sanjay Sakhare
House Number : 56
Age : 52 Gender : Female
Photo Available

254 ALJ9754938
Name : SANJAY DAGDU SAKHRE
Father's Name: DAGDU SAKHRE
House Number : 56
Age : 50 Gender : Male
Photo Available

255 ALJ0024034
Name : Vimal Shriram. Sakhare
Husband's Name: Shriram. Sakhare
House Number : 57
Age : 55 Gender : Female
Photo Available

256 ALJ6636161
Name : Bhaskar Shriram Sakhare
Father's Name: Shriram Sakhare
House Number : 57
Age : 44 Gender : Male
Photo Available

257 ALJ0024042
Name : Kamal Gyanba Sakhare
Husband's Name: Kamal Gyanba Sakhare
House Number : 58
Age : 65 Gender : Female
Photo Available

258 ALJ0024078
Name : Ganesh Vithoba Sakhare
Father's Name: Vithoba Sakhare
House Number : 58
Age : 58 Gender : Male
Photo Available

259 ALJ0024088
Name : Kasabai Ganesh Sakhare
Husband's Name: Ganesh Sakhare
House Number : 58
Age : 51 Gender : Female
Photo Available

260 ALJ0024098
Name : Suman Ganesh Sakhare
Husband's Name: Ganesh Sakhare
House Number : 58
Age : 49 Gender : Female
Photo Available

261 ALJ6704274
Name : SAMADHAN GYANBA SAKHARE
Father's Name: GYANBA SAKHARE
House Number : 58
Age : 32 Gender : Male
Photo Available

262 ALJ0024125
Name : Gajanan Himmatarao Sakhare
Father's Name: Himmatarao Sakhare
House Number : 63
Age : 51 Gender : Male
Photo Available

263 DQQ2018117
Name : Vijay Himmatarao Sakhare
Father's Name: Himmatarao Sakhare
House Number : 63
Age : 48 Gender : Male
Photo Available

264 DQQ2018174
Name : Sheela Vijay Sakhare
Husband's Name: Vijay Sakhare
House Number : 63
Age : 46 Gender : Female
Photo Available

265 DQQ1357672
Name : Kamal Gajanan Sakhare
Father's Name: Gajanan Sakhare
House Number : 63
Age : 45 Gender : Female
Photo Available

266 ALJ1496348
Name : Vishal Vijay Sakhare
Father's Name: Vijay Sakhare
House Number : 63
Age : 24 Gender : Male
Photo Available

267 DQQ1339555
Name : Arun Ramkrushn Sakhare
Father's Name: Ramkrushn Sakhare
House Number : 64
Age : 49 Gender : Male
Photo Available

268 DQQ1340330
Name : Dattatreya Ramkrushn Sakhare
Father's Name: Ramkrushn Sakhare
House Number : 64
Age : 47 Gender : Male
Photo Available

269 ALJ9866633
Name : Savita Rajendra Shinde
Husband's Name: Rajendra Shinde
House Number : 65
Age : 36 Gender : Female
Photo Available

270 DQQ2019560
Name : Dynaneshvar Eknath Ghube
Father's Name: Eknath Ghube
House Number : 65 B
Age : 52 Gender : Male
Photo Available

271 DQQ2019214
Name : Suman Dynaneshvar Ghube
Husband's Name: Dynaneshvar Ghube
House Number : 65 B
Age : 48 Gender : Female
Photo Available

272 DQQ1358076
Name : Vishnu Eknath Ghube
Father's Name: Eknath Ghube
House Number : 65 K
Age : 57 Gender : Male
Photo Available

273 DQQ2018547
Name : Sunita Vishnu Ghube
Husband's Name: Vishnu Ghube
House Number : 65 K
Age : 53 Gender : Female
Photo Available

274 ALJ9866740
Name : Laxmi Amol Ghube
Husband's Name: Amol Ghube
House Number : 65C
Age : 37 Gender : Female
Photo Available

275 ALJ9866757
Name : Amol Vishnu Ghube
Father's Name: Vishnu Ghube
House Number : 65C
Age : 33 Gender : Male
Photo Available

276 ALJ6103022
Name : Rangnath Sakharam Ghube
Father's Name: Sakharam Ghube
House Number : 66
Age : 71 Gender : Male
Photo Available

277 ALJ6103030
Name : Shobha Rangnath Ghube
Husband's Name: Rangnath Ghube
House Number : 66
Age : 64 Gender : Female
Photo Available

278 DQQ1340280
Name : Ramesh Sakharam Ghube
Father's Name: Sakharam Ghube
House Number : 66
Age : 49 Gender : Male
Photo Available

279 DQQ1337781
Name : Gumfabai Ramesh Ghube
Husband's Name: Ramesh Ghube
House Number : 66
Age : 47 Gender : Female
Photo Available

280 ALJ6704258
Name : SHIVAJI RANGNATH GHUBE
Father's Name: RANGNATH GHUBE
House Number : 66
Age : 37 Gender : Male
Photo Available

281 ALJ1633882
Name : Gajanan Rangnath Ghube
Father's Name: Rangnath Ghube
House Number : 66
Age : 32 Gender : Male
Photo Available

282 ALJ1633932
Name : Kiran Shivaji Ghube
Husband's Name: Shivaji Ghube
House Number : 66
Age : 28 Gender : Female
Photo Available

283 DQQ2019057
Name : Santosh Sheshrao Pandurang Sarode
Father's Name: Pandurang Sarode
House Number : 067
Age : 46 Gender : Male
Photo Available

284 DQQ1355726
Name : Vishnu Sheshrao Pandurang Sarode
Father's Name: Pandurang Sarode
House Number : 067
Age : 44 Gender : Male
Photo Available

285 DQQ1356534
Name : Bhandas Kaduba Ghube
Father's Name: Kaduba Ghube
House Number : 67
Age : 54 Gender : Male
Photo Available

286 DQQ1337633
Name : Rukhmabai Bhanudas Ghube
Husband's Name: Bhanudas Ghube
House Number : 67
Age : 50 Gender : Female
Photo Available

287 ALJ1007483
Name : Kamal Sheshrao Sarode
Husband's Name: Sheshrao Sarode
House Number : 67
Age : 59 Gender : Female
Photo Available

288 ALJ1008051
Name : Prakash Tejrao Sarode
Father's Name: Tejrao Sarode
House Number : 67
Age : 43 Gender : Male
Photo Available

289 ALJ6636187
Name : Ranjana Prakash Sarode
Husband's Name: Prakash Sarode
House Number : 67
Age : 38 Gender : Female
Photo Available

290 ALJ6454235
Name : Shobha Vishnu Sarode
Husband's Name: Vishnu Sarode
House Number : 67
Age : 38 Gender : Female
Photo Available

291 ALJ9754961
Name : VISHAL SANTOSH SARODE
Father's Name: SANTOSH SARODE
House Number : 67
Age : 26 Gender : Male
Photo Available

292 ALJ1007467
Name : Sahebrao Pandurang Sarode
Father's Name: Pandurang Sarode
House Number : 67 B
Age : 76 Gender : Male
Photo Available

293 ALJ1007475
Name : Chandrabhaga Sahebrao Sarode
Husband's Name: Sahebrao Sarode
House Number : 67 B
Age : 69 Gender : Female
Photo Available

294 DQQ1337930
Name : Tulsidas Tejrao Sarode
Father's Name: Tejrao Sarode
House Number : 67/b
Age : 39 Gender : Male
Photo Available

295 ALJ0024177
Name : Gajanan Ram Rao Mujamule
Father's Name: Ram Rao Mujamule
House Number : 70
Age : 60 Gender : Male
Photo Available

296 DQQ1337708
Name : Ganesh Ram Rao Mujamule
Father's Name: Ram Rao Ghube
House Number : 70
Age : 45 Gender : Male
Photo Available

297 ALJ1007509
Name : Sangeeta Ganesh Mujamule
Husband's Name: Ganesh Mujamule
House Number : 70
Age : 38 Gender : Female
Photo Available

298 ALJ6455158
Name : Mangesh Gajanan Mujmule
Father's Name: Gajanan Mujmule
House Number : 70
Age : 32 Gender : Male
Photo Available

299 ALJ0024197
Name : Ashok Baburao Mujamule
Father's Name: Baburao Mujamule
House Number : 71
Age : 56 Gender : Male
Photo Available

300 ALJ0024208
Name : Geeta Ashok Mujamule
Husband's Name: Ashok Mujamule
House Number : 71
Age : 51 Gender : Female
Photo Available

301 ALJ1178466
Name : Ramesh Gyanba Janjal
Father's Name: Gyanba Janjal
House Number : 73
Age : 58 Gender : Male
Photo Available

302 ALJ1178474
Name : Jeejabai Ramesh Janjal
Husband's Name: Ramesh Janjal
House Number : 73
Age : 51 Gender : Female
Photo Available

303 ALJ0024256
Name : Prayag Eknath Ghube
Husband's Name: Eknath Ghube
House Number : 75
Age : 62 Gender : Female
Photo Available

304 DQQ2019032
Name : Ashok Eknath Ghube
Father's Name: Eknath Ghube
House Number : 75
Age : 44 Gender : Male
Photo Available

305 DQQ2019727
Name : Vidhya Ashok Ghube
Husband's Name: Ashok Ghube
House Number : 75
Age : 39 Gender : Female
Photo Available

306 ALJ6103147
Name : Samadhan Shriram Ghube
Father's Name: Shriram Ghube
House Number : 75
Age : 36 Gender : Male
Photo Available

307 ALJ6819189
Name : VINITA SAMADHAN GHUBE
Husband's Name: SAMADHAN GHUBE
House Number : 75
Age : 35 Gender : Female
Photo Available

308 ALJ6819197
Name : ANIL SHRIRAM GHUBE
Father's Name: SHRIRAM GHUBE
House Number : 75
Age : 34 Gender : Male
Photo Available

309 ALJ6704233
Name : SANTOSH LAXMAN GHUBE
Father's Name: LAXMAN GHUBE
House Number : 75
Age : 32 Gender : Male
Photo Available

310 ALJ0024266
Name : Bhagubai Eknath Gayakwad
Husband's Name: Eknath Gayakwad
House Number : 76
Age : 70 Gender : Female
Photo Available

311 DQQ1356260
Name : Sudhakar Eknath Gayakwad
Others: Bhagubai Gayakwad
House Number : 76
Age : 43 Gender : Male
Photo Available

312 ALJ6103048
Name : Geeta Sudhakar Gayakwad
Husband's Name: Sudhakar Gayakwad
House Number : 76
Age : 40 Gender : Female
Photo Available

313 ALJ9755059
Name : SANTOSH SANTOSH DUKRE
Father's Name: SANTOSH DUKRE
House Number : 77
Age : 31 Gender : Male
Photo Available

314 DQQ1356427
Name : Shobha Gulab Rao Dukare
Husband's Name: Gulab Rao Dukare
House Number : 77 A
Age : 79 Gender : Female
Photo Available

315 ALJ1007517
Name : Triyambak Mahadu Ghube
Father's Name: Mahadu Ghube
House Number : 78
Age : 70 Gender : Male
Photo Available

316 ALJ0024286
Name : Rukhmina Triyambak Ghube
Husband's Name: Triyambak Ghube
House Number : 78
Age : 63 Gender : Female
Photo Available

317 DQQ1356625
Name : Nimbajee Triyambak Ghube
Father's Name: Triyambak Ghube
House Number : 78
Age : 47 Gender : Male
Photo Available

318 DQQ1357060
Name : Vimal Nimbajee Ghube
Husband's Name: Nimbajee Ghube
House Number : 78
Age : 44 Gender : Female
Photo Available

319 ALJ0024505
Name : Sheela Triyambak Mujamule
Husband's Name: Triyambak Mujamule
House Number : 78
Age : 50 Gender : Female
Photo Available

320 ALJ6851059
Name : SURESH TRYAMBAK MUJAMULE
Father's Name: TRYAMBAK MUJAMULE
House Number : 78
Age : 32 Gender : Male
Photo Available

321 ALJ0024323
Name : Kasabai Mahadu Ghube
Husband's Name: Mahadu Ghube
House Number : 82
Age : 72 Gender : Female
Photo Available

322 DQQ1357805
Name : Gajanan Mahadu Ghube
Father's Name: Mahadu Ghube
House Number : 82
Age : 52 Gender : Male
Photo Available

323 ALJ9921131
Name : Laxmi Gajanan. Ghube
Husband's Name: Gajanan. Ghube
House Number : 82
Age : 50 Gender : Female
Photo Available

324 DQQ1358050
Name : Ramesh Mahadu Ghube
Father's Name: Mahadu Ghube
House Number : 82
Age : 49 Gender : Male
Photo Available

325 DQQ1357516
Name : Usha Ramesh Ghube
Husband's Name: Ramesh Ghube
House Number : 82
Age : 47 Gender : Female
Photo Available

326 ALJ0024331
Name : Devidas. Ram Rao Ghube
Father's Name: Ram Rao Ghube
House Number : 83
Age : 60 Gender : Male
Photo Available

327 ALJ0024349
Name : Mangla Devidas. Ghube
Husband's Name: Devidas. Ghube
House Number : 83
Age : 55 Gender : Female
Photo Available

328 ALJ6636211
Name : Jyoti Santosh Ghube
Husband's Name: Santosh Ghube
House Number : 84
Age : 39 Gender : Female
Photo Available

329 ALJ6454813
Name : Alka Shantaram Savle
Husband's Name: Shantaram Savle
House Number : 84
Age : 39 Gender : Female
Photo Available

330 ALJ6454508
Name : Shila Narayan Ingle
Father's Name: Narayan Ingle
House Number : 85
Age : 34 Gender : Female
Photo Available

331 ALJ6704217
Name : RAMESHWAR NARAYAN INGLE
Father's Name: NARAYAN INGLE
House Number : 85
Age : 34 Gender : Male
Photo Available

332 ALJ1617901
Name : PUSHPA GAJANAN KALYANKAR KALYANKAR
Husband's Name: GAJANAN BHASKAR KALYANKAR
House Number : H.N 87
Age : 29 Gender : Female
Photo Available

333 ALJ6454342
Name : Kantabai Tukaram Ingle
Husband's Name: Tukaram Ingle
House Number : 88
Age : 43 Gender : Female
Photo Available

334 ALJ6454631
Name : Amol Ashok Jadhao
Father's Name: Ashok Jadhao
House Number : 90
Age : 33 Gender : Male
Photo Available

335 ALJ1685544
Name : ARCHANA SACHIN GHUBE
Husband's Name: SACHIN GHUBE
House Number : H 90
Age : 24 Gender : Female
Photo Available

336 ALJ1633924
Name : Vaibhao Parmeshwar Ghube
Father's Name: Parmeshwar Ghube
House Number : 103
Age : 23 Gender : Male
Photo Available

337 ALJ6637086
Name : Pankhabai Sukhdev Ghube
Husband's Name: Sukhdev Ghube
House Number : 105
Age : 51 Gender : Female
Photo Available

338 DQQ1340447
Name : Rekha Bhanudas Ghube
Husband's Name: Bhanudas Ghube
House Number : 105
Age : 49 Gender : Female
Photo Available

339 ALJ6851166
Name : RAVINDRA RAMRAO GHUBE
Father's Name: RAMRAO GHUBE
House Number : 105
Age : 41 Gender : Male
Photo Available

340 ALJ6851174
Name : VAISHALI RAVINDRA GHUBE
Husband's Name: RAVINDRA GHUBE
House Number : 105
Age : 35 Gender : Female
Photo Available

341 ALJ0024703
Name : Chandrakor Ramesh Ghube
Husband's Name: Ramesh Ghube
House Number : 107
Age : 67 Gender : Female
Photo Available

342 DQQ1340041
Name : Sanjay Ramesh Ghube
Father's Name: Ramesh Ghube
House Number : 107
Age : 44 Gender : Male
Photo Available

343 ALJ1007368
Name : Sunita Sanjay Ghube
Husband's Name: Sanjay Ghube
House Number : 107
Age : 40 Gender : Female
Photo Available

344 ALJ6103279
Name : Devidas Ramesh Ghube
Father's Name: Ramesh Ghube
House Number : 107
Age : 39 Gender : Male
Photo Available

345 ALJ0024711
Name : Dynaneshvar Bhaurao Ghayvat
Father's Name: Bhaurao Ghayvat
House Number : 108
Age : 66 Gender : Male
Photo Available

346 ALJ0024729
Name : Purnabai Dynaneshvar Ghayvat
Husband's Name: Dynaneshvar Ghayvat
House Number : 108
Age : 62 Gender : Female
Photo Available

347 ALJ6103139
Name : Vitthal Dynaneshvar Ghayvat
Father's Name: Dynaneshvar Ghayvat
House Number : 108
Age : 39 Gender : Male
Photo Available

348 ALJ6636302
Name : Malta Hanuman Ghayvat
Husband's Name: Hanuman Ghayvat
House Number : 108
Age : 38 Gender : Female
Photo Available

349 ALJ6636310
Name : Manda Vitthal Ghayvat
Husband's Name: Vitthal Ghayvat
House Number : 108
Age : 36 Gender : Female
Photo Available

350 ALJ0024737
Name : Khandu Bhaurao Ghayvat
Father's Name: Bhaurao Ghayvat
House Number : 109
Age : 61 Gender : Male
Photo Available

351 ALJ0024745
Name : Godavari Khandu Ghayvat
Husband's Name: Khandu Ghayvat
House Number : 109
Age : 61 Gender : Female
Photo Available

352 DQQ1356054
Name : Sindhu Sadashiv Ghayvat
Husband's Name: Sadashiv Ghayvat
House Number : 110
Age : 49 Gender : Female
Photo Available

353 ALJ6454961
Name : Atmaram Ambadas Ghube
Father's Name: Ambadas Ghube
House Number : 110
Age : 36 Gender : Male
Photo Available

354 ALJ9866526
Name : Dipak SShrikrushna Ghube
Father's Name: Shrikrushna Ghube
House Number : 110
Age : 29 Gender : Male
Photo Available

355 DQQ2018521
Name : Hanuman Shriram Ghube
Father's Name: Shriram Ghube
House Number : 110 A
Age : 59 Gender : Male
Photo Available

356 DQQ2018372
Name : Radha Hanuman Ghube
Husband's Name: Hanuman Ghube
House Number : 110 A
Age : 57 Gender : Female
Photo Available

357 DQQ1337682
Name : Savita Shrikrishna Ghube
Husband's Name: Shrikrishna Ghube
House Number : 110 B
Age : 51 Gender : Female
Photo Available

358 DQQ1357128
Name : Ambadas Shriram Ghube
Father's Name: Shriram Ghube
House Number : 110 K
Age : 62 Gender : Male
Photo Available

359 DQQ1357367
Name : Shakuntala Ambadas Ghube
Husband's Name: Ambadas Ghube
House Number : 110 K
Age : 58 Gender : Female
Photo Available

360 DQQ1337302
Name : Madhukar Konduji Ghube
Father's Name: Konduji Ghube
House Number : 111
Age : 74 Gender : Male
Photo Available

361 DQQ1336957
Name : Pramila Madhukar Ghube
Husband's Name: Madhukar Ghube
House Number : 111
Age : 69 Gender : Female
Photo Available

362 DQQ2019503
Name : Suman Dinkar Ghube
Husband's Name: Dinkar Ghube
House Number : 111
Age : 66 Gender : Female
Photo Available

363 ALJ1007749
Name : Dilip Madhukar Ghube
Father's Name: Madhukar Ghube
House Number : 111
Age : 51 Gender : Male
Photo Available

364 ALJ0024761
Name : Prabhakar Dinkar Ghube
Father's Name: Dinkar Ghube
House Number : 111
Age : 49 Gender : Male
Photo Available

365 DQQ2018398
Name : Shakuntala Dinkar Ghube
Father's Name: Dinkar Ghube
House Number : 111
Age : 48 Gender : Female
Photo Available

366 DQQ2020345
Name : Sheela Prabhakar Ghube
Husband's Name: Prabhakar Ghube
House Number : 111
Age : 47 Gender : Female
Photo Available

367 DQQ2018166
Name : Dynaneshvar Dinkar Ghube
Father's Name: Dinkar Ghube
House Number : 111
Age : 44 Gender : Male
Photo Available

368 ALJ9763210
Name : PUSHPA DNYASHWAR GHUBE
Husband's Name: DNYASHWAR GHUBE
House Number : 111
Age : 39 Gender : Female
Photo Available

369 ALJ1007301
Name : Anita Gajanan Ghube
Husband's Name: Gajanan Ghube
House Number : 111
Age : 45 Gender : Female
Photo Available

370 DQQ1339878
Name : Gajanan Madhukar Ghube
Father's Name: Madhukar Ghube
House Number : 111 A
Age : 50 Gender : Male
Photo Available

371 ALJ0024771
Name : Vasudev Sukhdev Cheke
Father's Name: Sukhdev Cheke
House Number : 112
Age : 55 Gender : Male
Photo Available

372 ALJ6103170
Name : Bhagwan Vasudev Cheke
Father's Name: Vasudev Cheke
House Number : 112
Age : 36 Gender : Male
Photo Available

373 ALJ6704225
Name : VITTHAL VASUDEV CHEKE
Father's Name: VASUDEV CHEKE
House Number : 112
Age : 30 Gender : Male
Photo Available

374 ALJ0024791
Name : Rambhau Sukhdev Cheke
Father's Name: Sukhdev Cheke
House Number : 113
Age : 58 Gender : Male
Photo Available

375 ALJ0024802
Name : Shobha Rambhau Cheke
Husband's Name: Rambhau Cheke
House Number : 113
Age : 52 Gender : Female
Photo Available

376 ALJ6636328
Name : Parmeshwar Rameshwar Cheke
Father's Name: Rameshwar Cheke
House Number : 113
Age : 39 Gender : Male
Photo Available

377 ALJ6103188
Name : Gajanan Rameshwar Cheke
Father's Name: Rameshwar Cheke
House Number : 113
Age : 36 Gender : Male
Photo Available

378 ALJ6704589
Name : VARSHA PRAMESHWAR CHEKE
Husband's Name: PRAMESHWAR CHEKE
House Number : 113
Age : 33 Gender : Female
Photo Available

379 DQQ2019099
Name : Dilip Eknath Ghube
Father's Name: Eknath Ghube
House Number : 114
Age : 46 Gender : Male
Photo Available

380 ALJ6454268
Name : Anil Gulabrao Awachar
Father's Name: Gulabrao Awachar
House Number : 115
Age : 34 Gender : Male
Photo Available

381 ALJ6454656
Name : Ramesh Dinkar Awachar
Father's Name: Dinkar Awachar
House Number : 116
Age : 35 Gender : Male
Photo Available

382 ALJ9754896
Name : MIRABAI SHIVAJI BAVASKAR
Husband's Name: SHIVAJI BAVASKAR
House Number : 117
Age : 48 Gender : Female
Photo Available

383 ALJ6704381
Name : DWARKA TANHAJI BAVSKAR
Husband's Name: TANHAJI BAVSKAR
House Number : 117
Age : 35 Gender : Female
Photo Available

384 ALJ1007806
Name : Rajendra Kashiram Patil
Father's Name: Kashiram Patil
House Number : 12 1
Age : 58 Gender : Male
Photo Available

385 ALJ1007798
Name : Sangeeta Rajendra Patil
Husband's Name: Rajendra Patil
House Number : 12 1
Age : 53 Gender : Female
Photo Available

386 ALJ1496264
Name : Ajay Rajendra Tale
Father's Name: Rajendra Tale
House Number : 12-1
Age : 28 Gender : Male
Photo Available

387 DQQ1339753
Name : Rajendra Sudam Jadhav
Father's Name: Sudam Jadhav
House Number : 121/i
Age : 55 Gender : Male
Photo Available

388 ALJ9866732
Name : Jaydip Baliram Chavre
Father's Name: Baliram Chavre
House Number : 124
Age : 28 Gender : Male
Photo Available

389 ALJ6704159
Name : KALPNA GANESH AVCHAR
Husband's Name: GANESH AVCHAR
House Number : 125
Age : 31 Gender : Female
Photo Available

390 ALJ1634070
Name : Satish Raju Ghube
Father's Name: Raju Ghube
House Number : 126
Age : 23 Gender : Male
Photo Available

391 ALJ6636476
Name : Dinkar Namdev Ghube
Father's Name: Namdev Ghube
House Number : 126a
Age : 71 Gender : Male
Photo Available

392 ALJ1007921
Name : Rajesh Dinkar Ghube
Father's Name: Dinkar Ghube
House Number : 126a
Age : 45 Gender : Male
Photo Available

393 ALJ1007913
Name : Asha Rajesh Ghube
Husband's Name: Rajesh Ghube
House Number : 126a
Age : 40 Gender : Female
Photo Available

394 ALJ9921156
Name : Pramila Dinkar Ghube
Husband's Name: Dinkar Ghube
House Number : 129
Age : 55 Gender : Female
Photo Available

395 DQQ1338276
Name : Punjab Dinkar Ghube
Father's Name: Dinkar Ghube
House Number : 129
Age : 44 Gender : Male
Photo Available

396 DQQ1337229
Name : Sanjay Dinkar Ghube
Father's Name: Dinkar Ghube
House Number : 129
Age : 41 Gender : Male
Photo Available

397 ALJ6636484
Name : Kamal Punjab Ghube
Husband's Name: Punjab Ghube
House Number : 129
Age : 39 Gender : Female
Photo Available

398 ALJ9754854
Name : DROPADI SAMADHAN GHUBE
Husband's Name: SAMADHAN GHUBE
House Number : 129
Age : 33 Gender : Female
Photo Available

399 ALJ6704654
Name : SUNANDA UDDHAV GHUBE
Husband's Name: UDAHO GHUBE
House Number : 129
Age : 31 Gender : Female
Photo Available

400 ALJ6704357
Name : DNYANESHWAR SANDU KAKADE
Father's Name: SANDU KAKADE
House Number : 129
Age : 33 Gender : Male
Photo Available

401 DQQ2018422
Name : Dattatreya Prahlad Ghube
Father's Name: Prallad Ghube
House Number : 129a
Age : 55 Gender : Male
Photo Available

402 DQQ1337666
Name : Laxmi Dattatreya Ghube
Husband's Name: Dattatreya Ghube
House Number : 129a
Age : 51 Gender : Female
Photo Available

403 DQQ1356484
Name : Bhagwan Faqira Chauhan
Father's Name: Faqira Chauhan
House Number : 130
Age : 54 Gender : Male
Photo Available

404 DQQ1357144
Name : Mangal Bhagwan Chauhan
Husband's Name: Bhagwan Chauhan
House Number : 130
Age : 50 Gender : Female
Photo Available

405 ALJ6454151
Name : Akshay Vitthal Ghube
Father's Name: Vitthal Ghube
House Number : 130
Age : 34 Gender : Male
Photo Available

406 DQQ1357888
Name : Tulasabai Omkar Ghube
Husband's Name: Omkar Ghube
House Number : 131
Age : 62 Gender : Female
Photo Available

407 ALJ0024969
Name : Rajendra Bapoorao Ghube
Father's Name: Bapoorao Ghube
House Number : 131
Age : 56 Gender : Male
Photo Available

408 ALJ0024979
Name : Nanda Rajendra Ghube
Husband's Name: Rajendra Ghube
House Number : 131
Age : 51 Gender : Female
Photo Available

409 DQQ1357052
Name : Narayan Rama Pere
Father's Name: Rama Pere
House Number : 132
Age : 59 Gender : Male
Photo Available

410 ALJ6103238
Name : Limbanjee Narayan Pere
Father's Name: Narayan Pere
House Number : 132
Age : 38 Gender : Male
Photo Available

411 ALJ6636575
Name : Rekha Limbanjee Pere
Husband's Name: Limbanjee Pere
House Number : 132
Age : 34 Gender : Female
Photo Available

412 ALJ9754946
Name : SHARDA SANTOSH GHUBE
Husband's Name: SANTOSH GHUBE
House Number : 134
Age : 32 Gender : Female
Photo Available

413 ALJ0024999
Name : Sakhubai Laxman Ghube
Husband's Name: Laxman Ghube
House Number : 135
Age : 56 Gender : Female
Photo Available

414 ALJ6851117
Name : DASHARATH LAXMAN GHUBE
Father's Name: LAXMAN GHUBE
House Number : 135
Age : 35 Gender : Male
Photo Available

415 ALJ6851125
Name : SWATI DASHARATH GHUBE
Husband's Name: DASHARATH GHUBE
House Number : 135
Age : 32 Gender : Female
Photo Available

416 ALJ6636799
Name : Suman Sandeep Ghube
Husband's Name: Sandeep Ghube
House Number : 136
Age : 38 Gender : Female
Photo Available

417 ALJ6454144
Name : Satish Atmaram Khedekar
Father's Name: Atmaram Khedekar
House Number : 136
Age : 33 Gender : Male
Photo Available

418 ALJ0025006
Name : Atmaram. Laxman Khedkar
Father's Name: Laxman Khedkar
House Number : 136
Age : 59 Gender : Male
Photo Available

419 ALJ0025014
Name : Bhagubai Atmaram. Khedkar
Husband's Name: Atmaram. Khedkar
House Number : 136
Age : 52 Gender : Female
Photo Available

420 DQQ1356633
Name : Suresh Atmaram Khedkar
Father's Name: Atmaram Khedkar
House Number : 136
Age : 45 Gender : Male
Photo Available

421 ALJ6103246
Name : Anusaya Suresh Khedkar
Husband's Name: Suresh Khedkar
House Number : 136
Age : 36 Gender : Female
Photo Available

422 ALJ0025048
Name : Laxman Kisan Ghube
Father's Name: Kisan Ghube
House Number : 137
Age : 62 Gender : Male
Photo Available

423 ALJ0025054
Name : Sugandha Laxman Ghube
Husband's Name: Laxman Ghube
House Number : 137
Age : 56 Gender : Female
Photo Available

424 ALJ0025064
Name : Lata Ram Krishna Ingle
Husband's Name: Ram Krishna Ingle
House Number : 138
Age : 56 Gender : Female
Photo Available

425 ALJ6636591
Name : Laxman Sadashiv Ghube
Father's Name: Sadashiv Ghube
House Number : 139
Age : 84 Gender : Male
Photo Available

426 ALJ6636609
Name : Bhikabai Laxman Ghube
Husband's Name: Laxman Ghube
House Number : 139
Age : 80 Gender : Female
Photo Available

427 ALJ0025074
Name : Sheshrao Laxman Ghube
Father's Name: Laxman Ghube
House Number : 139
Age : 63 Gender : Male
Photo Available

428 ALJ0025084
Name : Alka Sheshrao Ghube
Husband's Name: Sheshrao Ghube
House Number : 139
Age : 56 Gender : Female
Photo Available

429 DQQ2019461
Name : Sukhdev Laxman Ghube
Father's Name: Laxman Ghube
House Number : 139
Age : 56 Gender : Male
Photo Available

430 DQQ2019511
Name : Prayag Sukhdev Ghube
Husband's Name: Sukhdev Ghube
House Number : 139
Age : 53 Gender : Female
Photo Available

431 DQQ1356237
Name : Godavari Haribhau Ghube
Father's Name: Haribhau Ghube
House Number : 139
Age : 51 Gender : Female
Photo Available

432 ALJ6704324
Name : SANTOSH SHESHRAO GHUBE
Father's Name: SHESHRAO GHUBE
House Number : 139
Age : 36 Gender : Male
Photo Available

433 DQQ1357250
Name : Madhukar Hariba Ghube
Father's Name: Hariba Ghube
House Number : 140
Age : 62 Gender : Male
Photo Available

434 ALJ6636617
Name : Kamal Madhukar Ghube
Husband's Name: Madhukar Ghube
House Number : 140
Age : 58 Gender : Female
Photo Available

435 DQQ2018711
Name : Devidas. Hariba Ghube
Father's Name: Hariba Ghube
House Number : 140
Age : 49 Gender : Male
Photo Available

436 DQQ1356757
Name : Usha Devidas Ghube
Husband's Name: Devidas Ghube
House Number : 140
Age : 47 Gender : Female
Photo Available

437 ALJ6454722
Name : Shivaji Bhikaji Ghube
Father's Name: Bhikaji Ghube
House Number : 140
Age : 35 Gender : Male
Photo Available

438 ALJ9755067
Name : SANTOSH MADHUKAR GHUBE
Father's Name: MADHUKAR GHUBE
House Number : 140
Age : 35 Gender : Male
Photo Available

439 ALJ9755075
Name : SOPAN MADHUKAR GHUBE
Father's Name: MADHUKAR GHUBE
House Number : 140
Age : 30 Gender : Male
Photo Available

440 ALJ6704456
Name : SANTOSH SHKARAM GIRI
Father's Name: SHKARAM GIRI
House Number : 140
Age : 34 Gender : Male
Photo Available

441 ALJ1007335
Name : Shivaji Limbaji Gayakwad
Father's Name: Limbaji Gayakwad
House Number : 141
Age : 49 Gender : Male
Photo Available

442 DQQ1340009
Name : Vilas. Omkar Kalyankar
Father's Name: Omkar Kalyankar
House Number : 141
Age : 51 Gender : Male
Photo Available

443 DQQ2019321
Name : Damodar Sham Rao Ghube
Father's Name: Sham Rao Ghube
House Number : 142
Age : 62 Gender : Male
Photo Available

444 ALJ0025105
Name : Susheela Damodhar Ghube
Husband's Name: Damodhar Ghube
House Number : 142
Age : 55 Gender : Female
Photo Available

445 ALJ9866666
Name : Ganesh Damodhar Ghube
Mother's Name: Damodhar Ghube
House Number : 142
Age : 30 Gender : Male
Photo Available

446 ALJ0025113
Name : Dinkar Sham Rao Ghube
Father's Name: Sham Rao Ghube
House Number : 143
Age : 60 Gender : Male
Photo Available

447 ALJ0025121
Name : Pushpa Dinkar Ghube
Husband's Name: Dinkar Ghube
House Number : 143
Age : 56 Gender : Female
Photo Available

448 ALJ0025139
Name : Kalabai Sonaji Ghube
Husband's Name: Sonaji Ghube
House Number : 144
Age : 59 Gender : Female
Photo Available

449 ALJ6035042
Name : Samadhan Sonaji Ghube
Father's Name: Sonaji Ghube
House Number : 144
Age : 35 Gender : Male
Photo Available

450 ALJ9755083
Name : ANITA SAMADHAN GHUBE
Husband's Name: SAMADHAN GHUBE
House Number : 144
Age : 31 Gender : Female
Photo Available

451 ALJ0025163
Name : Chandrakala Bhagwan Ghube
Husband's Name: Bhagwan Ghube
House Number : 146
Age : 65 Gender : Female
Photo Available

452 DQQ1340108
Name : Bhagwan Dhonduji Ghube
Father's Name: Dhonduji Ghube
House Number : 146
Age : 65 Gender : Male
Photo Available

453 ALJ6455067
Name : Ganesh Bhagwan Ghube
Father's Name: Bhagwan Ghube
House Number : 146
Age : 35 Gender : Male
Photo Available

454 ALJ6455059
Name : Santosh Bhagwan Ghube
Father's Name: Bhagwan Ghube
House Number : 146
Age : 33 Gender : Male
Photo Available

455 ALJ6455075
Name : Sadhana Santosh Ghube
Husband's Name: Santosh Ghube
House Number : 146
Age : 32 Gender : Female
Photo Available

456 ALJ6704480
Name : KIRAN NANDKISHOR GHUBE
Husband's Name: NANDKISHOR GHUBE
House Number : 146
Age : 31 Gender : Female
Photo Available

457 ALJ9754904
Name : ARCHANA GANESH GHUBE
Husband's Name: GANESH GHUBE
House Number : 146
Age : 27 Gender : Female
Photo Available

458 ALJ0025173
Name : Bhikaji Kondu Ghube
Father's Name: Kondu Ghube
House Number : 147
Age : 62 Gender : Male
Photo Available

459 ALJ0025183
Name : Annapurna Bhikaji Ghube
Husband's Name: Bhikaji Ghube
House Number : 147
Age : 58 Gender : Female
Photo Available

460 ALJ6850952
Name : SUVARNA SHIVADAS GHUBE
Husband's Name: SHIVADAS GHUBE
House Number : 147
Age : 34 Gender : Female
Photo Available

461 ALJ0025204
Name : Sudhakar Murlidhar Ghube
Father's Name: Murlidhar Ghube
House Number : 149
Age : 59 Gender : Male
Photo Available

462 ALJ0025212
Name : Panchafula Sudhakar Ghube
Husband's Name: Sudhakar Ghube
House Number : 149
Age : 53 Gender : Female
Photo Available

463 DQQ1337138
Name : Subhash Sudhakar Ghube
Father's Name: Sudhakar Ghube
House Number : 149
Age : 37 Gender : Male
Photo Available

464 ALJ0025238
Name : Satyabhama Ramesh Ghube
Husband's Name: Ramesh Ghube
House Number : 150
Age : 59 Gender : Female
Photo Available

465 ALJ9755026
Name : BHAGWAT RAMESH GHUBE
Father's Name: RAMESH GHUBE
House Number : 150
Age : 26 Gender : Male
Photo Available

466 ALJ9754912
Name : SANTOSH SHANKAR GHUBE
Father's Name: SHANKAR GHUBE
House Number : 151
Age : 37 Gender : Male
Photo Available

467 ALJ9754920
Name : SUNITA SANTOSH GHUBE
Husband's Name: SANTOSH GHUBE
House Number : 151
Age : 34 Gender : Female
Photo Available

468 ALJ0025246
Name : Madhukar Shriram. Kalyankar
Father's Name: Shriram. Kalyankar
House Number : 151
Age : 70 Gender : Male
Photo Available

469 ALJ0025252
Name : Nirmala Madhukar Kalyankar
Husband's Name: Madhukar Kalyankar
House Number : 151
Age : 63 Gender : Female
Photo Available

470 ALJ1008085
Name : Parmeshwar Madhukar Kalyankar
Father's Name: Madhukar Kalyankar
House Number : 151
Age : 46 Gender : Male
Photo Available

471 ALJ1008093
Name : Laxman Madhukar Kalyankar
Father's Name: Madhukar Kalyankar
House Number : 151
Age : 43 Gender : Male
Photo Available

472 ALJ9754987
Name : MADHURI PREMESWAR KALYANKAR
Husband's Name: PREMESWAR KALYANKAR
House Number : 151
Age : 32 Gender : Female
Photo Available

473 ALJ0025272
Name : Vimal Dynaneshvar Ghube
Husband's Name: Dynaneshvar Ghube
House Number : 152
Age : 56 Gender : Female
Photo Available

474 ALJ6454896
Name : Santosh Ramesh Ghube
Father's Name: Ramesh Ghube
House Number : 152
Age : 40 Gender : Male
Photo Available

475 ALJ6454425
Name : Samadhan Digambar Ghube
Father's Name: Digambar Ghube
House Number : 152
Age : 31 Gender : Male
Photo Available

476 ALJ1008127
Name : Digambar Mahadu Ghube
Father's Name: Mahadu Ghube
House Number : 152a
Age : 70 Gender : Male
Photo Available

477 ALJ1008119
Name : Ramesh Mahadu Ghube
Father's Name: Mahadu Ghube
House Number : 152a
Age : 64 Gender : Male
Photo Available

478 ALJ0025292
Name : Vimal Vishnu Ghube
Husband's Name: Vishnu Ghube
House Number : 153
Age : 52 Gender : Female
Photo Available

479 DQQ1340454
Name : Sarla Suresh Ghube
Husband's Name: Suresh Ghube
House Number : 153
Age : 51 Gender : Female
Photo Available

480 ALJ1008135
Name : Parameshvar Vishnu Ghube
Father's Name: Vishnu Ghube
House Number : 153
Age : 37 Gender : Male
Photo Available

481 ALJ6636724
Name : Muktabai Ramesh Ghube
Husband's Name: Ramesh Ghube
House Number : 157 A
Age : 60 Gender : Female
Photo Available

482 ALJ9921206
Name : Shamakor Narayan Ghube
Husband's Name: Narayan Ghube
House Number : 158
Age : 90 Gender : Female
Photo Available

483 ALJ6636732
Name : Durga Sahebrao Ghube
Husband's Name: Sahebrao Ghube
House Number : 160
Age : 59 Gender : Female
Photo Available

484 ALJ0025329
Name : Kaushalya Pandhari Jadhav
Husband's Name: Pandhari Jadhav
House Number : 161
Age : 85 Gender : Female
Photo Available

485 DQQ1339167
Name : Rameshwar Pandharinath Jadhav
Father's Name: Pandharinath Jadhav
House Number : 161
Age : 56 Gender : Male
Photo Available

486 ALJ0025345
Name : Raghunath Pandharinath Jadhav
Father's Name: Pandharinath Jadhav
House Number : 161
Age : 52 Gender : Male
Photo Available

487 ALJ0025337
Name : Manohar Pandharinath Jadhav
Father's Name: Pandharinath Jadhav
House Number : 161
Age : 52 Gender : Male
Photo Available

488 DQQ1338573
Name : Sangeeta Rameshwar Jadhav
Husband's Name: Rameshwar Jadhav
House Number : 161
Age : 49 Gender : Female
Photo Available

489 DQQ1338839
Name : Vishnu Pandharinath Jadhav
Father's Name: Pandharinath Jadhav
House Number : 161
Age : 48 Gender : Male
Photo Available

490 DQQ1337690
Name : Hari Pandharinath Jadhav
Father's Name: Pandharinath Jadhav
House Number : 161
Age : 45 Gender : Male
Photo Available

491 DQQ1338607
Name : Sunita Manohar Jadhav
Husband's Name: Manohar Jadhav
House Number : 161
Age : 44 Gender : Female
Photo Available

492 DQQ1338565
Name : Sharda Vishnu Jadhav
Husband's Name: Vishnu Jadhav
House Number : 161
Age : 43 Gender : Female
Photo Available

493 ALJ1008150
Name : Neeta Hari Jadhav
Husband's Name: Hari Jadhav
House Number : 161
Age : 37 Gender : Female
Photo Available

494 ALJ6636740
Name : Bhikabai Shriram. Ghube
Husband's Name: Shriram. Ghube
House Number : 162
Age : 62 Gender : Female
Photo Available

495 ALJ1007731
Name : Dattu Shriram Ghube
Father's Name: Shriram Ghube
House Number : 162
Age : 41 Gender : Male
Photo Available

496 ALJ6704639
Name : SUNITA DATTU GHUBE
Husband's Name: DATTU GHUBE
House Number : 162
Age : 37 Gender : Female
Photo Available

497 ALJ6454458
Name : Samadhan Shriram Ghube
Father's Name: Shriram Ghube
House Number : 162
Age : 31 Gender : Male
Photo Available

498 ALJ0025391
Name : Ramadas. Namdev Ghube
Father's Name: Namdev Ghube
House Number : 164
Age : 66 Gender : Male
Photo Available

499 ALJ0025402
Name : Gayabai Ramadas. Ghube
Husband's Name: Ramadas. Ghube
House Number : 164
Age : 63 Gender : Female
Photo Available

500 ALJ1007418
Name : Ashok Ramdas Ghube
Father's Name: Ramdas Ghube
House Number : 164
Age : 37 Gender : Male
Photo Available

501 DQQ1339118
Name : Madhukar Abarav Ghube
Father's Name: Abarav Ghube
House Number : 165
Age : 53 Gender : Male
Photo Available

502 DQQ0794156
Name : Chandrabhaga Madhukar Ghube
Husband's Name: Madhukar Ghube
House Number : 165
Age : 50 Gender : Female
Photo Available

503 ALJ0025410
Name : Manik Rao Gyanu Ghube
Father's Name: Gyanu Ghube
House Number : 166
Age : 78 Gender : Male
Photo Available

504 ALJ0025428
Name : Kaushalyabai Manik Rao Ghube
Husband's Name: Manik Rao Ghube
House Number : 166
Age : 74 Gender : Female
Photo Available

505 DQQ0794180
Name : Rajendra Manik Rao Ghube
Father's Name: Manik Rao Ghube
House Number : 166
Age : 62 Gender : Male
Photo Available

506 DQQ2018596
Name : Usha Rajendra Ghube
Husband's Name: Rajendra Ghube
House Number : 166
Age : 49 Gender : Female
Photo Available

507 DQQ1339605
Name : Shankar Manik Rao Ghube
Father's Name: Manik Rao Ghube
House Number : 166
Age : 48 Gender : Male
Photo Available

508 ALJ6704399
Name : VISHRANTI GAJANAN GHUBE
Husband's Name: GAJANAN GHUBE
House Number : 166
Age : 39 Gender : Female
Photo Available

509 ALJ6704407
Name : SHILA SHANKAR GHUBE
Husband's Name: SHANKAR GHUBE
House Number : 166
Age : 33 Gender : Female
Photo Available

510 ALJ1007319
Name : Suresh Mahadu Ghube
Father's Name: Mahadu Ghube
House Number : 167
Age : 59 Gender : Male
Photo Available

511 ALJ6636781
Name : Bhanudas Sudhakar Ghube
Father's Name: Sudhakar Ghube
House Number : 167
Age : 46 Gender : Male
Photo Available

512 ALJ4601969
Name : Asmita Nandkishore Ghube
Husband's Name: Nandkishore Ghube
House Number : 167
Age : 37 Gender : Female
Photo Available

513 ALJ6636096
Name : Godavari Bhanudas Ghube
Husband's Name: Bhanudas Ghube
House Number : 167
Age : 36 Gender : Female
Photo Available

514 ALJ6454433
Name : Manjula Satish Ghube
Husband's Name: Satish Ghube
House Number : 167
Age : 33 Gender : Female
Photo Available

515 ALJ0025436
Name : Bhikaji Triyambak Lakade
Father's Name: Triyambak Lakade
House Number : 167
Age : 68 Gender : Male
Photo Available

516 ALJ0025444
Name : Manorama Bhikaji Lakade
Husband's Name: Bhikaji Lakade
House Number : 167
Age : 62 Gender : Female
Photo Available

517 DQQ1337906
Name : Vishnu Bhikaji Lakade
Father's Name: Bhikaji Lakade
House Number : 167
Age : 38 Gender : Male
Photo Available

518 ALJ6704522
Name : SHANTA VISHNU LAKDE
Husband's Name: VISHNU LAKDE
House Number : 167
Age : 36 Gender : Female
Photo Available

519 ALJ6704308
Name : SUNIL BHIKAJI LAKDE
Father's Name: BHIKAJI LAKDE
House Number : 167
Age : 34 Gender : Male
Photo Available

520 ALJ6637201
Name : Sonaji Bhagwan Ghube
Father's Name: Bhagwan Ghube
House Number : 168
Age : 61 Gender : Male
Photo Available

521 DQQ2019644
Name : Suman Sonaji Ghube
Husband's Name: Sonaji Ghube
House Number : 168
Age : 52 Gender : Female
Photo Available

522 ALJ6103261
Name : Mangla Sonaji Ghube
Father's Name: Sonaji Ghube
House Number : 168
Age : 37 Gender : Female
Photo Available

523 ALJ6636666
Name : Vishnu Sonaji Ghube
Father's Name: Sonaji Ghube
House Number : 168
Age : 37 Gender : Male
Photo Available

524 ALJ1496256
Name : Parmeshwar Sonaji Ghube
Father's Name: Sonaji Ghube
House Number : 168
Age : 34 Gender : Male
Photo Available

525 ALJ9921230
Name : Manda Ramesh Sakhare
Husband's Name: Ramesh Sakhare
House Number : 169
Age : 50 Gender : Female
Photo Available

526 ALJ9754862
Name : PRAVIN RAMESH SAKHRE
Father's Name: RAMESH SAKHRE
House Number : 169
Age : 35 Gender : Male
Photo Available

527 ALJ9921248
Name : Pushpa Madhukar Sakhare
Husband's Name: Madhukar Sakhare
House Number : 170
Age : 60 Gender : Female
Photo Available

528 ALJ9755042
Name : ANITA ANITA SAKHRE
Husband's Name: ANITA SAKHRE
House Number : 170
Age : 41 Gender : Female
Photo Available

529 ALJ0025490
Name : Suresh Pandurang Ghube
Father's Name: Pandurang Ghube
House Number : 172
Age : 63 Gender : Male
Photo Available

530 ALJ0025501
Name : Sandhya Suresh Ghube
Husband's Name: Suresh Ghube
House Number : 172
Age : 59 Gender : Female
Photo Available

531 DQQ2019610
Name : Shanta Sampat Ghube
Husband's Name: Sampat Ghube
House Number : 173
Age : 72 Gender : Female
Photo Available

532 DQQ1357680
Name : Yashoda Mahadu Ghube
Husband's Name: Mahadu Ghube
House Number : 173
Age : 49 Gender : Female
Photo Available

533 DQQ2019271
Name : Sanjay Sampat Ghube
Father's Name: Sampat Ghube
House Number : 173
Age : 43 Gender : Male
Photo Available

534 ALJ6704621
Name : AJNA SANJAY GHUBE
Husband's Name: SANJAY GHUBE
House Number : 173
Age : 38 Gender : Female
Photo Available

535 ALJ9708835
Name : Kantabai Sanjay Navle
Husband's Name: Sanjay Navle
House Number : 173
Age : 46 Gender : Female
Photo Available

536 ALJ0025527
Name : Chatura Vithoba Ghube
Husband's Name: Vithoba Ghube
House Number : 174
Age : 70 Gender : Female
Photo Available

537 ALJ0025535
Name : Gajanan Vithoba Ghube
Father's Name: Vithoba Ghube
House Number : 174
Age : 56 Gender : Male
Photo Available

538 ALJ6636807
Name : Vdaraka Gajanan Ghube
Husband's Name: Gajanan Ghube
House Number : 174
Age : 51 Gender : Female
Photo Available

539 DQQ2018216
Name : Sanjay Vithoba Ghube
Father's Name: Vithoba Ghube
House Number : 174
Age : 47 Gender : Male
Photo Available

540 DQQ2019487
Name : Yamuna Sanjay Ghube
Husband's Name: Sanjay Ghube
House Number : 174
Age : 45 Gender : Female
Photo Available

541 ALJ6851034
Name : BHAGVAT GAJANAN GHUBE
Father's Name: GAJANAN GHUBE
House Number : 174
Age : 31 Gender : Male
Photo Available

542 ALJ0025569
Name : Nana Jagannath Ghube
Father's Name: Jagannath Ghube
House Number : 175
Age : 53 Gender : Male
Photo Available

543 ALJ9608621
Name : Sau. Savita Nana Ghube
Husband's Name: Nana Ghube
House Number : 175
Age : 45 Gender : Female
Photo Available

544 ALJ6704563
Name : JYOTI KHANDU SAKHARE
Husband's Name: KHANDU SAKHARE
House Number : 175
Age : 40 Gender : Female
Photo Available

545 ALJ6704241
Name : BHAGWAN SANTOSH SAKHARE
Father's Name: SANTOSH SKHARE
House Number : 175
Age : 31 Gender : Male
Photo Available

546 DQQ2020337
Name : Sindhutai Dynaneshvar Ghube
Husband's Name: Dynaneshvar Ghube
House Number : 177
Age : 58 Gender : Female
Photo Available

547 ALJ0025599
Name : Gajanan Shivaji Ghube
Father's Name: Shivaji Ghube
House Number : 178
Age : 56 Gender : Male
Photo Available

548 ALJ7900731
Name : Vijay Shivaji Ghube
Father's Name: Shivaji Ghube
House Number : 178
Age : 50 Gender : Male
Photo Available

549 ALJ1561737
Name : Ratna Vijay Ghube
Husband's Name: Vijay Ghube
House Number : 178
Age : 47 Gender : Female
Photo Available

550 ALJ4601936
Name : Shankar Shivaji Ghube
Father's Name: Shivaji Ghube
House Number : 178
Age : 43 Gender : Female
Photo Available

551 ALJ6636823
Name : Chhaya Shankar Ghube
Husband's Name: Shankar Ghube
House Number : 178
Age : 39 Gender : Female
Photo Available

552 ALJ9866765
Name : Vaibhav Gajanan Ghube
Father's Name: Gajanan Ghube
House Number : 178
Age : 26 Gender : Male
Photo Available

553 DQQ2018612
Name : Sheshrao Dagdu Ghube
Father's Name: Dagdu Ghube
House Number : 179
Age : 61 Gender : Male
Photo Available

554 ALJ0025600
Name : Jijabai Sheshrao Ghube
Husband's Name: Sheshrao Ghube
House Number : 179
Age : 57 Gender : Female
Photo Available

555 DQQ2019883
Name : Keshav Sheshrao Ghube
Father's Name: Sheshrao Ghube
House Number : 179
Age : 38 Gender : Male
Photo Available

556 ALJ6636831
Name : Shrikrishna Sheshrao Ghube
Father's Name: Sheshrao Ghube
House Number : 179
Age : 36 Gender : Male
Photo Available

557 ALJ6819114
Name : ASHA KESHAV GHUBE
Husband's Name: KESHAV GHUBE
House Number : 179
Age : 35 Gender : Female
Photo Available

558 ALJ6704423
Name : RADHA SAMADHAN DALVI
Father's Name: SAMADHAN DALVI
House Number : 180
Age : 37 Gender : Female
Photo Available

559 ALJ0025618
Name : Prahlad Dagdu Ghube
Father's Name: Dagdu Ghube
House Number : 180
Age : 72 Gender : Male
Photo Available

560 ALJ0025626
Name : Anusayabai Prahlad Ghube
Husband's Name: Prahlad Ghube
House Number : 180
Age : 66 Gender : Female
Photo Available

561 ALJ6454748
Name : Vitthal Pralhad Ghube
Father's Name: Pralhad Ghube
House Number : 180
Age : 33 Gender : Male
Photo Available

562 ALJ0025642
Name : Vdaraka Murlidhar Ghube
Husband's Name: Murlidhar Ghube
House Number : 181
Age : 57 Gender : Female
Photo Available

563 ALJ6636674
Name : Gajanan Murlidhar Ghube
Father's Name: Murlidhar Ghube
House Number : 181
Age : 35 Gender : Male
Photo Available

564 DQQ1357607
Name : Dynaneshvar Ganpat Ghube
Father's Name: Ganpat Ghube
House Number : 182
Age : 65 Gender : Male
Photo Available

565 DQQ1356674
Name : Ramadas. Ganpat Ghube
Father's Name: Ganpat Ghube
House Number : 182
Age : 63 Gender : Male
Photo Available

566 DQQ0794453
Name : Malta Ramadas. Ghube
Husband's Name: Ramadas. Ghube
House Number : 182
Age : 58 Gender : Female
Photo Available

567 ALJ0025658
Name : Sakhubai Dynaneshvar Ghube
Husband's Name: Dynaneshvar Ghube
House Number : 182
Age : 50 Gender : Female
Photo Available

568 DQQ1356476
Name : Raju Dynaneshvar Ghube
Father's Name: Dynaneshvar Ghube
House Number : 182
Age : 45 Gender : Male
Photo Available

569 ALJ6851091
Name : SANJAY DNYANESHWAR GHUBE
Father's Name: DNYANESHWAR GHUBE
House Number : 182
Age : 35 Gender : Male
Photo Available

570 ALJ0025688
Name : Dagdu Rama Pere
Father's Name: Rama Pere
House Number : 186
Age : 69 Gender : Male
Photo Available

571 ALJ0025698
Name : Parvati Dagdu Pere
Husband's Name: Dagdu Pere
House Number : 186
Age : 62 Gender : Female
Photo Available

572 ALJ6636849
Name : Vijay Dagduba Pere
Father's Name: Dagduba Pere
House Number : 186
Age : 38 Gender : Male
Photo Available

573 ALJ6454615
Name : Pushpa Gajanan Pere
Husband's Name: Gajanan Pere
House Number : 186
Age : 38 Gender : Female
Photo Available

574 ALJ0025717
Name : Madhukar Murlidhar Pandit
Father's Name: Murlidhar Pandit
House Number : 189
Age : 72 Gender : Male
Photo Available

575 ALJ0025725
Name : Susheela Madhukar Pandit
Husband's Name: Madhukar Pandit
House Number : 189
Age : 68 Gender : Female
Photo Available

576 ALJ0025733
Name : Sudhakar Murlidhar Pandit
Father's Name: Murlidhar Pandit
House Number : 189
Age : 66 Gender : Male
Photo Available

577 ALJ0025741
Name : Shakuntala Sudhakar Pandit
Husband's Name: Sudhakar Pandit
House Number : 189
Age : 61 Gender : Female
Photo Available

578 ALJ0025757
Name : Padmakar Murlidhar Pandit
Father's Name: Murlidhar Pandit
House Number : 189
Age : 59 Gender : Male
Photo Available

579 ALJ0025767
Name : Mangla Padmakar Pandit
Husband's Name: Padmakar Pandit
House Number : 189
Age : 56 Gender : Female
Photo Available

580 ALJ6636856
Name : Rameshvar Sudhakar Pandit
Father's Name: Sudhakar Pandit
House Number : 189
Age : 40 Gender : Male
Photo Available

581 ALJ6704514
Name : SWAPNALI PANDIT
Husband's Name: DNYANESHWAR PANDIT
House Number : 189
Age : 34 Gender : Female
Photo Available

582 ALJ6704605
Name : JYOTI RAMESHWAR PANDIT
Husband's Name: RAMESHWAR PANDIT
House Number : 189
Age : 33 Gender : Female
Photo Available

583 ALJ6454987
Name : Ganesh Padmakar Pandit
Father's Name: Padmakar Pandit
House Number : 189
Age : 31 Gender : Male
Photo Available

584 DQQ0794578
Name : Muktabai Sheshrao Bagale
Husband's Name: Sheshrao Bagale
House Number : 190
Age : 63 Gender : Female
Photo Available

585 ALJ6636864
Name : Gajanan Sheshrao Bangale
Father's Name: Sheshrao Bangale
House Number : 190
Age : 46 Gender : Male
Photo Available

586 DQQ1356211
Name : Rameshwar Sheshrao Bangale
Father's Name: Sheshrao Bangale
House Number : 190
Age : 45 Gender : Male
Photo Available

587 ALJ6636872
Name : Baby Gajanan Bangale
Husband's Name: Gajanan Bangale
House Number : 190
Age : 41 Gender : Female
Photo Available

588 DQQ1339613
Name : Vishnu Sheshrao Bangale
Father's Name: Sheshrao Bangale
House Number : 190
Age : 40 Gender : Male
Photo Available

589 ALJ6636880
Name : Sangeeta Rameshvar Bangale
Husband's Name: Rameshvar Bangale
House Number : 190
Age : 39 Gender : Female
Photo Available

590 ALJ6636898
Name : Dnyaneshwar Shesharao Bangale
Father's Name: Sheshrao Bangale
House Number : 190
Age : 37 Gender : Male
Photo Available

591 ALJ6636906
Name : Archana Vishnu Bangale
Husband's Name: Vishnu Bangale
House Number : 190
Age : 37 Gender : Female
Photo Available

592 ALJ0025787
Name : Kaduba Kondu Ghube
Father's Name: Kondu Ghube
House Number : 191
Age : 72 Gender : Male
Photo Available

593 ALJ0025797
Name : Gumfabai Kaduba Ghube
Husband's Name: Kaduba Ghube
House Number : 191
Age : 69 Gender : Female
Photo Available

594 DQQ2020436
Name : Ganesh Kaduba Ghube
Father's Name: Kaduba Ghube
House Number : 191
Age : 45 Gender : Male
Photo Available

595 ALJ6636179
Name : Sanjeev Kaduba Ghube
Father's Name: Kaduba Ghube
House Number : 191
Age : 42 Gender : Male
Photo Available

596 ALJ6704183
Name : KAVRI GANESH GHUBE
Husband's Name: GANESH GHUBE
House Number : 191
Age : 40 Gender : Female
Photo Available

597 ALJ6704134
Name : SUNITA SANJAY GHUBE
Husband's Name: SANJAY GHUBE
House Number : 191
Age : 36 Gender : Female
Photo Available

598 DQQ1357862
Name : Chandrabhaga Ram Rao Ghube
Husband's Name: Ram Rao Ghube
House Number : 192
Age : 88 Gender : Female
Photo Available

599 ALJ6636914
Name : Shobha Fakiraba Ghube
Husband's Name: Fakiraba Ghube
House Number : 192
Age : 65 Gender : Female
Photo Available

600 DQQ1356294
Name : Fakiraba Ramarav Ghube
Father's Name: Ramarav Ghube
House Number : 192
Age : 60 Gender : Male
Photo Available

601 ALJ6454938
Name : Bhaskar Ramrao Ghube
Father's Name: Ramrao Ghube
House Number : 192
Age : 53 Gender : Male
Photo Available

602 ALJ0025816
Name : Yamunabai Sampat Ghube
Husband's Name: Sampat Ghube
House Number : 193
Age : 63 Gender : Female
Photo Available

603 ALJ6454946
Name : Ananta Sampat Ghube
Father's Name: Sampat Ghube
House Number : 193
Age : 37 Gender : Male
Photo Available

604 ALJ6850945
Name : PARVATI ANANTHA GHUBE
Husband's Name: ANANTHA GHUBE
House Number : 193
Age : 33 Gender : Female
Photo Available

605 ALJ0025824
Name : Bhikaji Bhagwan Karhade
Father's Name: Bhagwan Karhade
House Number : 194
Age : 75 Gender : Male
Photo Available

606 DQQ0794651
Name : Anusayabai Bhikaji Karhade
Husband's Name: Bhikaji Karhade
House Number : 194
Age : 71 Gender : Female
Photo Available

607 ALJ6636922
Name : Pushpa Faqeera Karhade
Husband's Name: Faqeera Karhade
House Number : 194
Age : 66 Gender : Female
Photo Available

608 ALJ0025832
Name : Ramadas. Bhikaji Karhade
Father's Name: Bhikaji Karhade
House Number : 194
Age : 51 Gender : Male
Photo Available

609 DQQ2018935
Name : Parvati Ramdas Karhade
Husband's Name: Ramdas Karhade
House Number : 194
Age : 43 Gender : Female
Photo Available

610 ALJ0025840
Name : Vimal Vithoba Karhade
Husband's Name: Vithoba Karhade
House Number : 195
Age : 56 Gender : Female
Photo Available

611 ALJ6850937
Name : VARSHA RAMDAS CHAVARE
Husband's Name: RAMDAS CHAVARE
House Number : 197
Age : 37 Gender : Female
Photo Available

612 ALJ0025876
Name : Kushivarta Tulsiram Chavre
Husband's Name: Tulsiram Chavre
House Number : 197
Age : 64 Gender : Female
Photo Available

613 DQQ1355791
Name : Ramdas Tulshiram Chavre
Father's Name: Tulshiram Chavre
House Number : 197
Age : 44 Gender : Male
Photo Available

614 ALJ6819148
Name : GEETA PARAMESHWAR CHAVARE
Husband's Name: PARAMESHWAR CHAVARE
House Number : 198
Age : 36 Gender : Female
Photo Available

615 ALJ0025896
Name : Vachhalabai Tejrao Chavre
Husband's Name: Tejrao Chavre
House Number : 198
Age : 60 Gender : Female
Photo Available

616 ALJ6704365
Name : PRAMESHWAR TULSHIRAM CHAVRE
Father's Name: TULSHIRAM CHAVARE
House Number : 198
Age : 38 Gender : Male
Photo Available

617 DQQ1357326
Name : Rameshwar Bhanudas. Ghube
Father's Name: Bhanudas. Ghube
House Number : 199
Age : 50 Gender : Male
Photo Available

618 DQQ1356799
Name : Jyoti Rameshwar Ghube
Husband's Name: Rameshwar Ghube
House Number : 199
Age : 45 Gender : Female
Photo Available

619 ALJ1633940
Name : Sangita Dattatraya Ghube
Husband's Name: Dattatraya Ghube
House Number : 199
Age : 40 Gender : Female
Photo Available

620 ALJ9763269
Name : PAVAN RAMESHWAR GHUBE
Father's Name: RAMESHWAR GHUBE
House Number : 199
Age : 29 Gender : Male
Photo Available

621 DQQ1339522
Name : Vithoba Jayvanta Ghube
Father's Name: Jayvanta Ghube
House Number : 200
Age : 70 Gender : Male
Photo Available

622 DQQ1337310
Name : Shobha Vithomba Ghube
Husband's Name: Vithomba Ghube
House Number : 200
Age : 65 Gender : Female
Photo Available

623 ALJ6103303
Name : Ganesh Vithoba Ghube
Father's Name: Vithoba Ghube
House Number : 200
Age : 40 Gender : Male
Photo Available

624 ALJ9866641
Name : Ranjana Anantha Ghube
Husband's Name: Anantha Ghube
House Number : 200
Age : 39 Gender : Female
Photo Available

625 ALJ6851026
Name : GOPALA VITHOBA GHUBE
Father's Name: VITHOBA GHUBE
House Number : 200
Age : 36 Gender : Male
Photo Available

626 ALJ6850929
Name : ARCHANA GOPALA GHUBE
Husband's Name: GOPALA GHUBE
House Number : 200
Age : 35 Gender : Female
Photo Available

627 ALJ9866658
Name : Laxmi Ganesh Ghube
Husband's Name: Ganesh Ghube
House Number : 200
Age : 28 Gender : Female
Photo Available

628 DQQ1357342
Name : Parasharam Jayvanta Ghube
Father's Name: Jayvanta Ghube
House Number : 201
Age : 56 Gender : Male
Photo Available

629 DQQ1356807
Name : Dwarka Parasharam Ghube
Husband's Name: Parasharam Ghube
House Number : 201
Age : 51 Gender : Female
Photo Available

630 ALJ6850978
Name : SHIVAJI PARASHRAM GHUBE
Father's Name: PARASHRAM GHUBE
House Number : 201
Age : 36 Gender : Male
Photo Available

631 ALJ0025915
Name : Suman Shankar Ghube
Husband's Name: Shankar Ghube
House Number : 202
Age : 80 Gender : Female
Photo Available

632 DQQ2019297
Name : Janardhan Shenfad Ghube
Father's Name: Shenfad Ghube
House Number : 202
Age : 58 Gender : Male
Photo Available

633 DQQ1338193
Name : Meena Janardhan Ghube
Husband's Name: Janardhan Ghube
House Number : 202
Age : 54 Gender : Female
Photo Available

634 DQQ1359413
Name : Laxman Shankar Ghube
Father's Name: Shankar Ghube
House Number : 202
Age : 46 Gender : Male
Photo Available

635 DQQ1339498
Name : Asha Laxman Ghube
Husband's Name: Laxman Ghube
House Number : 202
Age : 41 Gender : Female
Photo Available

636 DQQ0794792
Name : Punjaji Pandurang Mujamule
Father's Name: Pandurang Mujamule
House Number : 203
Age : 80 Gender : Male
Photo Available

637 ALJ0025949
Name : Sanjay Punjaji Mujamule
Father's Name: Punjaji Mujamule
House Number : 203
Age : 60 Gender : Male
Photo Available

638 ALJ0025955
Name : Ranjana Sanjay Mujamule
Husband's Name: Sanjay Mujamule
House Number : 203
Age : 58 Gender : Female
Photo Available

639 ALJ6636948
Name : Prahlad Punjaji Mujamule
Father's Name: Punjaji Mujamule
House Number : 203
Age : 54 Gender : Male
Photo Available

640 ALJ6636955
Name : Satish Sanjay Mujamule
Father's Name: Sanjay Mujamule
House Number : 203
Age : 34 Gender : Male
Photo Available

641 ALJ6704548
Name : VIMAL PRALAD MUJMULE
Husband's Name: PRALAD MUJMULE
House Number : 203
Age : 52 Gender : Female
Photo Available

642 ALJ6704209
Name : VISHAL PRLHAD MUJMULE
Father's Name: PRLHAD MUJMULE
House Number : 203
Age : 31 Gender : Male
Photo Available

643 ALJ1633908
Name : Swapnil Pralhad Mujmule
Father's Name: Pralhad Mujmule
House Number : 203
Age : 30 Gender : Male
Photo Available

644 ALJ0025965
Name : Jagannath Abarav Ghube
Father's Name: Abarav Ghube
House Number : 205
Age : 60 Gender : Male
Photo Available

645 DQQ0794859
Name : Anjana Jagannath Ghube
Husband's Name: Jagannath Ghube
House Number : 205
Age : 58 Gender : Female
Photo Available

646 DQQ1339779
Name : Ganesh Jagannath Ghube
Father's Name: Jagannath Ghube
House Number : 205
Age : 49 Gender : Male
Photo Available

647 DQQ1337484
Name : Pandurang Abarav Ghube
Father's Name: Abarav Ghube
House Number : 205
Age : 46 Gender : Male
Photo Available

648 DQQ1337492
Name : Mandabai Pandurang Ghube
Husband's Name: Pandurang Ghube
House Number : 205
Age : 46 Gender : Female
Photo Available

649 ALJ4601795
Name : Santosh Jagannath Ghube
Father's Name: Jagannath Ghube
House Number : 205
Age : 36 Gender : Male
Photo Available

650 ALJ0025975
Name : Yamunabai Damodar Ghube
Husband's Name: Damodar Ghube
House Number : 207
Age : 65 Gender : Female
Photo Available

651 DQQ2018364
Name : Anil Damodhar Ghube
Father's Name: Damodhar Ghube
House Number : 207
Age : 45 Gender : Male
Photo Available

652 DQQ2019552
Name : Nivrutti Damodar Ghube
Father's Name: Damodar Ghube
House Number : 207
Age : 45 Gender : Male
Photo Available

653 ALJ0025985
Name : Omkar Abarav Ghube
Father's Name: Abarav Ghube
House Number : 208
Age : 75 Gender : Male
Photo Available

654 ALJ0025995
Name : Shashikala Omkar Ghube
Husband's Name: Omkar Ghube
House Number : 208
Age : 70 Gender : Female
Photo Available

655 DQQ1358266
Name : Rajendra Omkar Ghube
Father's Name: Omkar Ghube
House Number : 208
Age : 48 Gender : Male
Photo Available

656 DQQ1357045
Name : Neeta Rajendra Ghube
Husband's Name: Rajendra Ghube
House Number : 208
Age : 45 Gender : Female
Photo Available

657 DQQ1357037
Name : Meena Omkar Ghube
Father's Name: Omkar Ghube
House Number : 208
Age : 45 Gender : Female
Photo Available

658 DQQ1356823
Name : Vishnu Omkar Ghube
Father's Name: Omkar Ghube
House Number : 208
Age : 38 Gender : Male
Photo Available

659 DQQ2020410
Name : Eknath Punjaji Ghube
Father's Name: Punjaji Ghube
House Number : 209
Age : 74 Gender : Male
Photo Available

660 ALJ0026006
Name : Mamta Eknath Ghube
Husband's Name: Eknath Ghube
House Number : 209
Age : 70 Gender : Female
Photo Available

661 DQQ2018638
Name : Vilas Eknath Ghube
Father's Name: Eknath Ghube
House Number : 209
Age : 43 Gender : Male
Photo Available

662 DQQ1339704
Name : Dynaneshvar Eknath Ghube
Father's Name: Eknath Ghube
House Number : 209
Age : 37 Gender : Male
Photo Available

663 ALJ1496306
Name : Ashwini Vilas Ghube
Husband's Name: Vilas Ghube
House Number : 209
Age : 27 Gender : Female
Photo Available

664 DQQ1339563
Name : Purushottam. Bhagwan Shigane
Father's Name: Bhagwan Shigane
House Number : 210
Age : 60 Gender : Male
Photo Available

665 DQQ0794925
Name : Pramila Purushottam. Shigane
Husband's Name: Purushottam. Shigane
House Number : 210
Age : 56 Gender : Female
Photo Available

666 ALJ6850986
Name : PRAVIN PURUSHOTTAM SHINGANE
Father's Name: PURUSHOTTAM SHINGANE
House Number : 210
Age : 34 Gender : Male
Photo Available

667 ALJ6035018
Name : Vinod Purushottamapurushottam Vinod
Father's Name: Purushottam Vinod
House Number : 210
Age : 36 Gender : Male
Photo Available

668 ALJ0026030
Name : Shivadas. Bhagwan Shigane
Father's Name: Bhagwan Shigane
House Number : 211
Age : 49 Gender : Male
Photo Available

669 DQQ1357565
Name : Shankar Bhagwan Shingane
Father's Name: Bhagwan Shingane
House Number : 211
Age : 46 Gender : Male
Photo Available

670 DQQ2019628
Name : Mangla Shankar Shingane
Husband's Name: Shankar Shingane
House Number : 211
Age : 43 Gender : Female
Photo Available

671 ALJ6636963
Name : Mangla Shivdas Singane
Husband's Name: Shivdas Singane
House Number : 211
Age : 38 Gender : Female
Photo Available

672 DQQ0794966
Name : Vishwanath Atmaram. Kalyankar
Father's Name: Atmaram. Kalyankar
House Number : 212
Age : 80 Gender : Male
Photo Available

673 DQQ0794974
Name : Kamal Vishwanath Kalyankar
Husband's Name: Vishwanath Kalyankar
House Number : 212
Age : 72 Gender : Female
Photo Available

674 DQQ2018620
Name : Bhaskar Atmaram. Kalyankar
Father's Name: Atmaram. Kalyankar
House Number : 212
Age : 72 Gender : Male
Photo Available

675 DQQ2019958
Name : Satyabhama Bhaskar Kalyankar
Husband's Name: Bhaskar Kalyankar
House Number : 212
Age : 65 Gender : Female
Photo Available

676 ALJ0026048
Name : Ganesh Vishwanath Kalyankar
Father's Name: Vishwanath Kalyankar
House Number : 212
Age : 49 Gender : Male
Photo Available

677 ALJ9608654
Name : Sarla Ganesh Kalyankar
Husband's Name: Ganesh Kalyankar
House Number : 212
Age : 40 Gender : Female
Photo Available

678 DQQ0795039
Name : Chandrakala Bhagwan Ghube
Husband's Name: Bhagwan Ghube
House Number : 214
Age : 58 Gender : Female
Photo Available

679 ALJ6636047
Name : Narayan Bhagwan Ghube
Father's Name: Bhagwan Ghube
House Number : 214
Age : 41 Gender : Male
Photo Available

680 ALJ6454250
Name : Sarla Narayan Ghube
Husband's Name: Narayan Ghube
House Number : 214
Age : 37 Gender : Female
Photo Available

681 ALJ6454979
Name : Shrikrushn Bhagwan Ghube
Father's Name: Bhagwan Ghube
House Number : 214
Age : 33 Gender : Male
Photo Available

682 ALJ0026094
Name : Chandrakala Ruprao Ghube
Husband's Name: Ruprao Ghube
House Number : 216
Age : 68 Gender : Female
Photo Available

683 DQQ1357243
Name : Divyabhararti Anant Ghube
Husband's Name: Anant Ghube
House Number : 216
Age : 43 Gender : Female
Photo Available

684 ALJ9866724
Name : Pratik Anantha Ghube
Father's Name: Anantha Ghube
House Number : 216
Age : 29 Gender : Male
Photo Available

685 ALJ6636971
Name : Ganesh Amrita Bhopale
Father's Name: Amrita Bhopale
House Number : 217
Age : 52 Gender : Male
Photo Available

686 ALJ6636989
Name : Manda Ganesh Bhopale
Husband's Name: Ganesh Bhopale
House Number : 217
Age : 49 Gender : Female
Photo Available

687 ALJ6850960
Name : PARVATI SANJAY SALAVE
Husband's Name: SANJAY SALAVE
House Number : 218
Age : 61 Gender : Female
Photo Available

688 ALJ1496165
Name : Nivruti Sanajy Savale
Father's Name: Sanajy Savale
House Number : 218
Age : 32 Gender : Male
Photo Available

689 DQQ1358282
Name : Radha Bai Shriram. Savle
Husband's Name: Shriram. Savle
House Number : 218
Age : 75 Gender : Female
Photo Available

690 ALJ4601829
Name : Sanjay Shriram Savle
Father's Name: Shriram Savle
House Number : 218
Age : 58 Gender : Male
Photo Available

691 ALJ6637003
Name : Taramati Pandurang Ghube
Husband's Name: Pandurang Salale
House Number : 220
Age : 68 Gender : Female
Photo Available

692 DQQ0795088
Name : Shivaji Pandurang Ghube
Father's Name: Pandurang Ghube
House Number : 220
Age : 56 Gender : Male
Photo Available

693 DQQ1356492
Name : Kamal Shivaji Ghube
Husband's Name: Shivaji Ghube
House Number : 220
Age : 50 Gender : Female
Photo Available

694 DQQ1356948
Name : Gajanan Pandurang Ghube
Father's Name: Pandurang Ghube
House Number : 220
Age : 46 Gender : Male
Photo Available

695 DQQ1340066
Name : Prakash Yenduji Ghube
Father's Name: Yenduji Ghube
House Number : 221
Age : 63 Gender : Male
Photo Available

696 DQQ1339712
Name : Kamal Prakash Ghube
Husband's Name: Prakash Ghube
House Number : 221
Age : 58 Gender : Female
Photo Available

697 DQQ1339225
Name : Baliram Prakash Ghube
Father's Name: Prakash Ghube
House Number : 221
Age : 45 Gender : Male
Photo Available

698 DQQ1339340
Name : Arun Prakash Ghube
Father's Name: Prakash Ghube
House Number : 221
Age : 44 Gender : Male
Photo Available

699 DQQ2019479
Name : Mangla Aral Ghube
Husband's Name: Aral Ghube
House Number : 221
Age : 44 Gender : Female
Photo Available

700 DQQ1337823
Name : Kailasa Prakash Ghube
Father's Name: Prakash Ghube
House Number : 221
Age : 38 Gender : Male
Photo Available

701 ALJ6103311
Name : Ranjana Baliram Ghube
Husband's Name: Baliram Ghube
House Number : 221
Age : 35 Gender : Female
Photo Available

702 ALJ9763327
Name : ARTI KAILAS GHUBE
Husband's Name: KAILAS GHUBE
House Number : 221
Age : 27 Gender : Female
Photo Available

703 ALJ0026121
Name : Keshav Shankar Ghube
Father's Name: Shankar Ghube
House Number : 222
Age : 61 Gender : Male
Photo Available

704 ALJ0026139
Name : Nanda Keshav Ghube
Husband's Name: Keshav Ghube
House Number : 222
Age : 58 Gender : Female
Photo Available

705 ALJ0026147
Name : Subhash Yeduji Ghube
Father's Name: Yeduji Ghube
House Number : 223
Age : 66 Gender : Male
Photo Available

706 ALJ0026153
Name : Kaushalyabai Subhash Ghube
Husband's Name: Subhash Ghube
House Number : 223
Age : 62 Gender : Female
Photo Available

707 DQQ1339357
Name : Ganesh Subhash Ghube
Father's Name: Subhash Ghube
House Number : 223
Age : 43 Gender : Male
Photo Available

708 ALJ6103329
Name : Savita Ganesh Ghube
Husband's Name: Ganesh Ghube
House Number : 223
Age : 38 Gender : Female
Photo Available

709 ALJ6637011
Name : Vinod Subhash Ghube
Father's Name: Subhash Ghube
House Number : 223
Age : 35 Gender : Male
Photo Available

710 DQQ2019529
Name : Keshar Sheshrao Ghube
Husband's Name: Sheshrao Ghube
House Number : 224
Age : 56 Gender : Female
Photo Available

711 ALJ6851018
Name : BHASKAR SHESHRAO GHUBE
Father's Name: SHESHRAO GHUBE
House Number : 224
Age : 33 Gender : Male
Photo Available

712 ALJ0026173
Name : Vithoba Tukaram. Shinde
Father's Name: Tukaram. Shinde
House Number : 225
Age : 62 Gender : Male
Photo Available

713 ALJ0026183
Name : Panakor Vithoba Shinde
Husband's Name: Vithoba Shinde
House Number : 225
Age : 57 Gender : Female
Photo Available

714 ALJ6035109
Name : Ravindra Vithoba Shinde
Father's Name: Vithoba Shinde
House Number : 225
Age : 36 Gender : Male
Photo Available

715 ALJ0026204
Name : Bhagwan Bhivsan Shinde
Father's Name: Bhivsan Shinde
House Number : 226
Age : 72 Gender : Male
Photo Available

716 ALJ0026212
Name : Chandrabhaga Bhagwan Shinde
Husband's Name: Bhagwan Shinde
House Number : 226
Age : 65 Gender : Female
Photo Available

717 ALJ1496181
Name : Shital Samadhan shinde
Husband's Name: Samadhan Shinde
House Number : 226
Age : 26 Gender : Female
Photo Available

718 DQQ1356583
Name : gajanan sanap
Father's Name: Limbaji Shinde
House Number : 227
Age : 56 Gender : Male
Photo Available

719 ALJ0026220
Name : Limbanjee Balwant Shinde
Father's Name: Balwant Shinde
House Number : 227
Age : 72 Gender : Male
Photo Available

720 DQQ2019669
Name : Vachhalabai Limbaji Shinde
Husband's Name: Limbaji Shinde
House Number : 227
Age : 68 Gender : Female
Photo Available

721 DQQ1357441
Name : Dattatreya Limbaji Shinde
Father's Name: Limbaji Shinde
House Number : 227
Age : 46 Gender : Male
Photo Available

722 DQQ1358100
Name : Devita Dattatreya Shinde
Husband's Name: Dattatreya Shinde
House Number : 227
Age : 44 Gender : Female
Photo Available

723 DQQ2018984
Name : Sarla Gajanan Shinde
Father's Name: Gajanan Shinde
House Number : 227
Age : 44 Gender : Female
Photo Available

724 ALJ9921289
Name : Satyabhama Dinkar Sarode
Husband's Name: Dinkar Sarode
House Number : 230
Age : 59 Gender : Female
Photo Available

725 ALJ0026303
Name : Laxman Murlidhar Ghube
Father's Name: Murlidhar Ghube
House Number : 232
Age : 69 Gender : Male
Photo Available

726 ALJ1178391
Name : Narmada Laxman Ghube
Husband's Name: Laxman Ghube
House Number : 232
Age : 61 Gender : Female
Photo Available

727 ALJ0026282
Name : Bhanudas. Murlidhar Ghube
Father's Name: Murlidhar Ghube
House Number : 234
Age : 66 Gender : Male
Photo Available

728 ALJ0026292
Name : Shindu Bhanudas. Ghube
Husband's Name: Bhanudas. Ghube
House Number : 234
Age : 59 Gender : Female
Photo Available

729 ALJ6704191
Name : SANTOSH BHANUDAS GHUBE
Father's Name: BHANUDAS GHUBE
House Number : 234
Age : 32 Gender : Male
Photo Available

730 DQQ1337013
Name : Shankar Dinkar Khedkar
Father's Name: Dinkar Khedkar
House Number : 234
Age : 49 Gender : Male
Photo Available

731 ALJ6637029
Name : Javed Chand Sayyad
Father's Name: Se. Chand
House Number : 235
Age : 36 Gender : Male
Photo Available

732 ALJ6454326
Name : Sy Amjat Chand Saiyad
Father's Name: Chand Saiyad
House Number : 235
Age : 33 Gender : Male
Photo Available

733 ALJ0026329
Name : CHAND SANDU SAYYAD
Father's Name: SANDU SAYYAD
House Number : 235
Age : 60 Gender : Male
Photo Available

734 ALJ0026337
Name : RIYANA CHAND SAYYAD
Husband's Name: CHAND SAYYAD
House Number : 235
Age : 55 Gender : Female
Photo Available

735 ALJ6454318
Name : Sajad Chand Sayyad
Father's Name: Chand Saiyyad
House Number : 235
Age : 36 Gender : Male
Photo Available

736 ALJ0026345
Name : Samadhan Vithoba Chavre
Father's Name: Vithoba Chavre
House Number : 236
Age : 59 Gender : Male
Photo Available

737 ALJ6704373
Name : GAJANAN SAMADHAN CHAVRE
Father's Name: SAMADHAN CHAVRE
House Number : 236
Age : 35 Gender : Male
Photo Available

738 DQQ0795377
Name : Rajendra Vithoba Chavre
Father's Name: Vithoba Chavre
House Number : 237
Age : 56 Gender : Male
Photo Available

739 DQQ1356997
Name : Radha Rajendra Chavre
Husband's Name: Raju Chavre
House Number : 237
Age : 50 Gender : Female
Photo Available

740 ALJ0026361
Name : Gulab Rao Ram Rao Ghube
Father's Name: Himmatarao Ghube
House Number : 238
Age : 69 Gender : Male
Photo Available

741 ALJ9608662
Name : Durgabai Gulab Rao Ghube
Husband's Name: Gulab Rao Ghube
House Number : 238
Age : 66 Gender : Female
Photo Available

742 ALJ0026371
Name : Bhaskar Ram Rao Ghube
Father's Name: Ram Rao Ghube
House Number : 238
Age : 56 Gender : Male
Photo Available

743 ALJ6637037
Name : Kirtamala Bhaskar Ghube
Husband's Name: Bhaskar Ghube
House Number : 238
Age : 53 Gender : Female
Photo Available

744 ALJ6637045
Name : Nandkishore Gulab Rao Ghube
Father's Name: Gulab Rao Ghube
House Number : 238
Age : 41 Gender : Male
Photo Available

745 ALJ1007327
Name : Kavita Nandkishore Ghube
Husband's Name: Nandkishore Ghube
House Number : 238
Age : 38 Gender : Female
Photo Available

746 ALJ6851067
Name : SUNIL GULABRAO GHUBE
Father's Name: GULABRAO GHUBE
House Number : 238
Age : 37 Gender : Male
Photo Available

747 ALJ6850994
Name : SACHIN BHASKAR GHUBE
Father's Name: BHASKAR GHUBE
House Number : 238
Age : 33 Gender : Male
Photo Available

748 ALJ9866534
Name : Yashoda Sunil Ghube
Husband's Name: Sunil Ghube
House Number : 238
Age : 32 Gender : Female
Photo Available

749 ALJ0026402
Name : Sahebrao Pandurang Janjal
Father's Name: Pandurang Janjal
House Number : 239
Age : 61 Gender : Male
Photo Available

750 ALJ0026410
Name : Bhagubai Sahebrao Jawnjal
Husband's Name: Sahebrao Jawnjal
House Number : 239
Age : 57 Gender : Female
Photo Available

751 DQQ1338334
Name : Ambadas Sahebrao Janjal
Father's Name: Sahebrao Janjal
House Number : 239
Age : 46 Gender : Male
Photo Available

752 ALJ6637060
Name : Deepali Ambadas Janjal
Husband's Name: Ambadas Janjal
House Number : 239
Age : 34 Gender : Female
Photo Available

753 DQQ1337401
Name : Jeejabai Gulab Rao Janjal
Husband's Name: Gulab Rao Janjal
House Number : 240
Age : 69 Gender : Female
Photo Available

754 ALJ6637078
Name : Kiran Sandeep Shinde
Husband's Name: Sandeep Shinde
House Number : 241
Age : 36 Gender : Female
Photo Available

755 ALJ6454409
Name : Pradip Sugdeo Shinde
Father's Name: Sugdeo Shinde
House Number : 241
Age : 34 Gender : Male
Photo Available

756 DQQ2018851
Name : Anjana Shankar Ghube
Husband's Name: Shankar Ghube
House Number : 242
Age : 42 Gender : Female
Photo Available

757 DQQ1356013
Name : Eknath Gopala Chenke
Father's Name: Gopala Chenke
House Number : 243
Age : 55 Gender : Male
Photo Available

758 ALJ0026436
Name : Suman Eknath Chenke
Husband's Name: Eknath Chenke
House Number : 243
Age : 51 Gender : Female
Photo Available

759 ALJ0026450
Name : Sukhdev Namdev Shinde
Father's Name: Namdev Shinde
House Number : 244
Age : 69 Gender : Male
Photo Available

760 DQQ1338235
Name : Vimal Sukhdev Shinde
Husband's Name: Sukhdev Shinde
House Number : 244
Age : 63 Gender : Female
Photo Available

761 DQQ1337542
Name : Sandeep Sukhdev Shinde
Father's Name: Sukhdev Shinde
House Number : 244
Age : 45 Gender : Male
Photo Available

762 ALJ0026460
Name : Anusayabai Bhaskar Ghube
Husband's Name: Bhaskar Ghube
House Number : 245
Age : 73 Gender : Female
Photo Available

763 DQQ0795526
Name : Shobha Sukhdev Ghube
Husband's Name: Sukhdev Ghube
House Number : 245
Age : 51 Gender : Female
Photo Available

764 ALJ0026480
Name : Kaduba Tukaram. Ghube
Father's Name: Tukaram. Ghube
House Number : 247
Age : 73 Gender : Male
Photo Available

765 ALJ0026490
Name : Keshar Kaduba Ghube
Husband's Name: Tukaram. Ghube
House Number : 247
Age : 69 Gender : Female
Photo Available

766 DQQ1337617
Name : Vijay Kaduba Ghube
Father's Name: Kaduba Ghube
House Number : 247
Age : 49 Gender : Male
Photo Available

767 DQQ1337724
Name : Mandabai Vijay Ghube
Husband's Name: Vijay Ghube
House Number : 247
Age : 47 Gender : Female
Photo Available

768 DQQ1337716
Name : Sandhya Arun Ghube
Husband's Name: Arun Ghube
House Number : 247
Age : 42 Gender : Female
Photo Available

769 ALJ9921305
Name : Shantabai Dinkar Ghube
Husband's Name: Dinkar Ghube
House Number : 248
Age : 70 Gender : Female
Photo Available

770 ALJ6704415
Name : GEETA SANTOSH GHUBE
Husband's Name: SANTOSH GHUBE
House Number : 248
Age : 33 Gender : Female
Photo Available

771 ALJ0026535
Name : Narayan Ganpat Ghube
Father's Name: Ganpat Ghube
House Number : 249
Age : 59 Gender : Male
Photo Available

772 ALJ0026543
Name : Mamta Narayan Ghube
Husband's Name: Narayan Ghube
House Number : 249
Age : 53 Gender : Female
Photo Available

773 ALJ6637094
Name : Vijay Narayan Ghube
Father's Name: Narayan Ghube
House Number : 249
Age : 35 Gender : Male
Photo Available

774 ALJ9754870
Name : DNYANESHWAR SAHEBRAO JAVANJAL
Father's Name: SAHEBRAO JAVANJAL
House Number : 249
Age : 37 Gender : Male
Photo Available

775 ALJ9754888
Name : ASHWINI DNYANESHWAR JAVANJAL
Husband's Name: DNYANESHWAR JAVANJAL
House Number : 249
Age : 32 Gender : Female
Photo Available

776 ALJ1071562
Name : Kushivarta Sandeep Avchar
Husband's Name: Sandeep Avchar
House Number : 250
Age : 35 Gender : Female
Photo Available

777 ALJ6704506
Name : INDUBAI DATTARAY GHUBE
Husband's Name: DATTATRAY GHUBE
House Number : 250
Age : 44 Gender : Female
Photo Available

778 ALJ6001275
Name : Bharat Shatrughn Ghube
Father's Name: Shatrughn Ghube
House Number : 250
Age : 34 Gender : Male
Photo Available

779 DQQ1339381
Name : Santoshi Nanuram Jat
Husband's Name: Nanuram Jat
House Number : 264
Age : 62 Gender : Female
Photo Available

780 DQQ1339977
Name : Nanurat Ghagaji Jat
Father's Name: Ghagaji Jat
House Number : 264
Age : 57 Gender : Male
Photo Available

781 ALJ6454680
Name : Dnyaneshwar Laxman Ghube
Father's Name: Laxman Ghube
House Number : 282
Age : 70 Gender : Male
Photo Available

782 ALJ6454565
Name : Laxman Muktaram Janjal
Father's Name: Muktaram Janjal
House Number : 283
Age : 40 Gender : Male
Photo Available

783 ALJ6454821
Name : Mira Laxman Janjal
Husband's Name: Laxman Janjal
House Number : 283
Age : 35 Gender : Female
Photo Available

784 ALJ1662816
Name : RENUKA GHUBE
Husband's Name: YOGESH GHUBE
House Number : 302
Age : 28 Gender : Female
Photo Available

785 ALJ6454714
Name : Ganesh Samadhan Ghube
Father's Name: Samadhan Ghube
House Number : 313
Age : 36 Gender : Male
Photo Available

786 DQQ2019925
Name : Shenfad Vithoba Ghube
Father's Name: Vithoba Ghube
House Number : 328
Age : 71 Gender : Male
Photo Available

787 ALJ1071679
Name : Vaishali Deepak Ghube
Husband's Name: Deepak Ghube
House Number : 328
Age : 39 Gender : Female
Photo Available

788 ALJ9608670
Name : Sandeep Shenfad Ghube
Father's Name: Shenfad Ghube
House Number : 328
Age : 36 Gender : Male
Photo Available

789 ALJ1633890
Name : Samadhan Dinkar Ghube
Father's Name: Dinkar Ghube
House Number : 333
Age : 23 Gender : Male
Photo Available

790 ALJ6637177
Name : Ramesh Bhikaji Johare
Father's Name: Bhikaji Johare
House Number : 396
Age : 34 Gender : Male
Photo Available

791 ALJ6454953
Name : Sagar Narayan Ghube
Father's Name: Narayan Ghube
House Number : 450
Age : 33 Gender : Male
Photo Available

792 ALJ6454904
Name : Nandkishor Narayan Ghube
Father's Name: Narayan Ghube
House Number : 450
Age : 32 Gender : Male
Photo Available

793 ALJ9746694
Name : SAURABH VILAS KALYANKAR
Father's Name: VILAS KALYANKAR
House Number : 461
Age : 26 Gender : Male
Photo Available

794 ALJ6454847
Name : Subhash Manohar Khandarkar
Father's Name: Manohar Khandarkar
House Number : 527
Age : 44 Gender : Male
Photo Available

795 ALJ6454854
Name : Sangita Subhash Khandarkar
Husband's Name: Subhash Khandarkar
House Number : 527
Age : 37 Gender : Female
Photo Available

796 ALJ6454276
Name : Jyoti Dipak Awachar
Husband's Name: Dipak Awachar
House Number : 540
Age : 30 Gender : Female
Photo Available

797 ALJ6454607
Name : Rahul Rangnath Gofane
Father's Name: Rangnath Gofane
House Number : 546
Age : 32 Gender : Male
Photo Available

798 ALJ6454763
Name : Jyoti Gajanan Ghube
Husband's Name: Gajanan Ghube
House Number : 562
Age : 34 Gender : Female
Photo Available

799 ALJ6454094
Name : SANTOSH BABULAL PURBHE
Father's Name: Babulal Purbhaye
House Number : 578
Age : 32 Gender : Male
Photo Available

800 ALJ9708488
Name : Suman Bhagwan Kasture
Husband's Name: Bhagwan Kasture
House Number : 597
Age : 82 Gender : Female
Photo Available

801 ALJ6454441
Name : Arjun Shamrao Patthe
Father's Name: Shamrao Patthe
House Number : 608
Age : 31 Gender : Male
Photo Available

802 ALJ6454086
Name : Vinod Ashok Purbhe
Father's Name: Ashok Purbhe
House Number : 619
Age : 30 Gender : Male
Photo Available

803 ALJ9708470
Name : RADHA SAGAR AVCHAR
Husband's Name: SAGAR AVCHAR
House Number : 631
Age : 32 Gender : Female
Photo Available

804 ALJ6454516
Name : Sandip Hiraman Awachar
Father's Name: Hiraman Awachar
House Number : 631
Age : 42 Gender : Male
Photo Available

805 ALJ6454599
Name : Prakash Dilip Paithane
Father's Name: Dilip Paithane
House Number : 683
Age : 36 Gender : Male
Photo Available

806 ALJ1071703
Name : Rajkiran Haribhau Pere
Father's Name: Haribhau Pere
House Number : 103 2
Age : 41 Gender : Male
Photo Available

807 ALJ1071711
Name : Sunita Rajkiran Pere
Husband's Name: Rajkiran Pere
House Number : 103 2
Age : 38 Gender : Female
Photo Available

808 ALJ9746678
Name : Vishnu Ugale
Father's Name: BHANUDAS UGLE
House Number : 1040
Age : 26 Gender : Male
Photo Available

809 ALJ1007772
Name : Keshav Ram Rao Jadhav
Father's Name: Ram Rao Jadhav
House Number : 113 1
Age : 40 Gender : Male
Photo Available

810 ALJ1007764
Name : Usha Keshav Jadhav
Husband's Name: Keshav Jadhav
House Number : 113 1
Age : 39 Gender : Female
Photo Available

811 DQQ1358019
Name : Sudhakar Gangadhar Lahane
Father's Name: Gangadhar Lahane
House Number : 113 1
Age : 52 Gender : Male
Photo Available

812 DQQ1357987
Name : Jyoti Sudhakar Lahane
Husband's Name: Sudhakar Lahane
House Number : 113 1
Age : 50 Gender : Female
Photo Available

813 DQQ1340082
Name : Santosh Jaganasinh Chaudhary
Father's Name: Jaganasinh Chaudhary
House Number : 113 2
Age : 46 Gender : Male
Photo Available

814 ALJ6103196
Name : Neeta Santosh Chaudhary
Husband's Name: Santosh Chaudhary
House Number : 113/2
Age : 44 Gender : Female
Photo Available

815 ALJ0025923
Name : Vilas. Punjaji Mujamule
Father's Name: Punjaji Mujamule
House Number : 113 5
Age : 55 Gender : Male
Photo Available

816 ALJ0025931
Name : Sarla Vilas. Mujamule
Husband's Name: Vilas. Mujamule
House Number : 113 5
Age : 55 Gender : Female
Photo Available

817 ALJ6636336
Name : Surekha Vilas Mujamule
Husband's Name: Vilas Mujamule
House Number : 113 5
Age : 46 Gender : Female
Photo Available

818 DQQ1357029
Name : Vijay Atmaram Bahekar
Father's Name: Atmaram Bahekar
House Number : 113 6
Age : 64 Gender : Male
Photo Available

819 DQQ1337872
Name : Manda Vijay Bahekar
Husband's Name: Vijay Bahekar
House Number : 113 6
Age : 60 Gender : Female
Photo Available

820 DQQ2018083
Name : Tanhajee Kachru Bavaskar
Father's Name: Kachru Bavaskar
House Number : 117 1
Age : 46 Gender : Male
Photo Available

821 DQQ2018414
Name : Kachru Sandu Bavaskar
Father's Name: Sandu Bavaskar
House Number : 1171
Age : 92 Gender : Male
Photo Available

822 DQQ2018570
Name : Gumfabai Kachru Bavaskar
Husband's Name: Kachru Bavaskar
House Number : 1171
Age : 89 Gender : Female
Photo Available

823 DQQ1356732
Name : Shivaji Kachru Bavaskar
Father's Name: Kachru Bavaskar
House Number : 1171
Age : 61 Gender : Male
Photo Available

824 ALJ1007814
Name : Kausalya Bai Keshav Ghube
Husband's Name: Keshav Ghube
House Number : 121 1
Age : 57 Gender : Female
Photo Available

825 ALJ6636385
Name : Gajanan Keshav Ghube
Father's Name: Keshav Ghube
House Number : 121. 1
Age : 40 Gender : Male
Photo Available

826 ALJ6819163
Name : SAMADHAN LAKSHMAN SONUNE
Father's Name: LAKSHMAN SONUNE
House Number : 121-1
Age : 54 Gender : Male
Photo Available

827 DQQ1357185
Name : Mahadu Keshav Ghube
Father's Name: Keshav Ghube
House Number : 121 2
Age : 47 Gender : Male
Photo Available

828 DQQ1356039
Name : Satyabhama Mahadu Ghube
Husband's Name: Mahadu Ghube
House Number : 121 2
Age : 45 Gender : Female
Photo Available

829 DQQ2018299
Name : Arjun Keshav Ghube
Father's Name: Keshav Ghube
House Number : 121 2
Age : 43 Gender : Male
Photo Available

830 ALJ6819171
Name : SUNITA ARJUN GHUBE
Husband's Name: ARJUN GHUBE
House Number : 121-2
Age : 38 Gender : Female
Photo Available

831 DQQ1340025
Name : Reshmabai Sudama Jadhav
Husband's Name: Sudama Jadhav
House Number : 121 3
Age : 90 Gender : Female
Photo Available

832 ALJ6636500
Name : Anusaya Namdev Ghube
Husband's Name: Namdev Ghube
House Number : 129 1
Age : 90 Gender : Female
Photo Available

833 ALJ1007970
Name : Vijay Namdev Ghube
Father's Name: Namdev Ghube
House Number : 129 1
Age : 54 Gender : Male
Photo Available

834 ALJ1007988
Name : Kanta Vijay Ghube
Husband's Name: Vijay Ghube
House Number : 129 1
Age : 51 Gender : Female
Photo Available

835 DQQ1339589
Name : Suresh Gyanaba Ghube
Father's Name: Gyanaba Ghube
House Number : 129 5
Age : 52 Gender : Male
Photo Available

836 DQQ2018943
Name : Manisha Suresh Ghube
Husband's Name: Suresh Ghube
House Number : 129 5
Age : 48 Gender : Female
Photo Available

837 ALJ6636518
Name : Santosh Muktaram Janjal
Father's Name: Muktaram Janjal
House Number : 129. 6
Age : 40 Gender : Male
Photo Available

838 ALJ7900723
Name : Ambadas Seetaram Ghube
Father's Name: Seetaram Ghube
House Number : 129 8
Age : 56 Gender : Male
Photo Available

839 ALJ6636542
Name : Parvati Seetaram Ghube
Husband's Name: Seetaram Ghube
House Number : 129 8
Age : 52 Gender : Female
Photo Available

840 ALJ6636526
Name : Devidas Seetaram Ghube
Father's Name: Seetaram Ghube
House Number : 129 8
Age : 50 Gender : Male
Photo Available

841 DQQ1356310
Name : Usha Devidas Ghube
Husband's Name: Devidas Ghube
House Number : 129 8
Age : 45 Gender : Female
Photo Available

842 ALJ1007996
Name : Ganesh Bhalchandra Ghube
Father's Name: Ganesh Bhalchandra Ghube
House Number : 129 8
Age : 39 Gender : Male
Photo Available

843 ALJ6851158
Name : VISHAL AMBADAS GHUBE
Father's Name: AMBADAS GHUBE
House Number : 129/8
Age : 33 Gender : Male
Photo Available

844 ALJ1496314
Name : Swati Vishal Ghube
Husband's Name: Vishal Ghube
House Number : 129/8
Age : 27 Gender : Female
Photo Available

845 DQQ2020196
Name : Deepak Shenfad Ghube
Husband's Name: Shenfad Ghube
House Number : 129 9
Age : 45 Gender : Female
Photo Available

846 ALJ0024935
Name : Laxman Gyanuba Ghube
Father's Name: Gyanuba Ghube
House Number : 130 1
Age : 82 Gender : Male
Photo Available

847 DQQ0793612
Name : Vachhalabai Laxman Ghube
Husband's Name: Laxman Ghube
House Number : 130 1
Age : 80 Gender : Female
Photo Available

848 ALJ0024943
Name : Vitthal Laxman Ghube
Father's Name: Laxman Ghube
House Number : 130 1
Age : 54 Gender : Male
Photo Available

849 ALJ0024959
Name : Pushpa Vitthal Ghube
Husband's Name: Vitthal Ghube
House Number : 130 1
Age : 50 Gender : Female
Photo Available

850 ALJ0025668
Name : Hari Rama Pere
Father's Name: Rama Pere
House Number : 130 2
Age : 96 Gender : Male
Photo Available

851 ALJ0025678
Name : Leela Hari Pere
Husband's Name: Hari Pere
House Number : 130 2
Age : 54 Gender : Female
Photo Available

852 DQQ2018133
Name : Haridas Gyanba Ghube
Father's Name: Gyanba Ghube
House Number : 130 3
Age : 54 Gender : Male
Photo Available

853 DQQ1357995
Name : Pushpa Haridas Ghube
Husband's Name: Haridas Ghube
House Number : 130 3
Age : 50 Gender : Female
Photo Available

854 DQQ1355759
Name : Jagannath Sakharam Ghube
Father's Name: Sakharam Ghube
House Number : 130/3
Age : 51 Gender : Male
Photo Available

855 DQQ2019800
Name : Sangeet Jagannath Ghube
Husband's Name: Jagannath Ghube
House Number : 130/3
Age : 39 Gender : Female
Photo Available

856 ALJ1496413
Name : Pawan Jagannath Ghube
Father's Name: Jagannath Ghube
House Number : 130-3
Age : 25 Gender : Male
Photo Available

857 DQQ1337344
Name : Bhaurao Ram Rao Ghube
Father's Name: Ram Rao Ghube
House Number : 131 1
Age : 69 Gender : Male
Photo Available

858 DQQ1338797
Name : Nanda Bhaurao Ghube
Husband's Name: Bhaurao Ghube
House Number : 131 1
Age : 60 Gender : Female
Photo Available

859 ALJ6103220
Name : Chhaya Bhaurav Ghube
Father's Name: Bhaurav Ghube
House Number : 131 1
Age : 38 Gender : Female
Photo Available

860 DQQ1340157
Name : Achyutarav Tejrao Sarode
Father's Name: Tejrao Sarode
House Number : 131 3
Age : 50 Gender : Male
Photo Available

861 DQQ1337005
Name : Pushpa Achyutarav Sarode
Husband's Name: Achyutarav Sarode
House Number : 131 3
Age : 47 Gender : Female
Photo Available

862 ALJ6636583
Name : Manakarna Bhika Tetavar
Husband's Name: Bhika Tetavar
House Number : 133 1
Age : 90 Gender : Female
Photo Available

863 DQQ1357912
Name : Subhash Bhika Tetavar
Father's Name: Bhika Tetavar
House Number : 133 1
Age : 61 Gender : Male
Photo Available

864 DQQ1357136
Name : Sunita Subhash Tetavar
Husband's Name: Subhash Tetavar
House Number : 133 1
Age : 56 Gender : Female
Photo Available

865 DQQ2020154
Name : Ashok Tukaram Ghube
Father's Name: Tukaram Ghube
House Number : 136 3
Age : 64 Gender : Male
Photo Available

866 DQQ2020303
Name : Rukhmina Ashok Ghube
Husband's Name: Ashok Ghube
House Number : 136 3
Age : 60 Gender : Female
Photo Available

867 DQQ2020261
Name : Sandeep Ashok Ghube
Father's Name: Ashok Ghube
House Number : 136 3
Age : 45 Gender : Male
Photo Available

868 ALJ6454334
Name : Ujwala Satish Ghube
Husband's Name: Satish Ghube
House Number : 136-3
Age : 36 Gender : Female
Photo Available

869 DQQ1339415
Name : Manda Vitthal Ghube
Husband's Name: Vitthal Ghube
House Number : 136 4
Age : 45 Gender : Female
Photo Available

870 ALJ1496207
Name : Pawan Vitthal Ghube
Father's Name: Vitthal Ghube
House Number : 136/4
Age : 25 Gender : Male
Photo Available

871 DQQ1357102
Name : Kashiram Triyambak Ghube
Father's Name: Triyambak Ghube
House Number : 136 8
Age : 69 Gender : Male
Photo Available

872 DQQ2020295
Name : Vimal Kashiram Ghube
Husband's Name: Kashiram Ghube
House Number : 136 8
Age : 64 Gender : Female
Photo Available

873 DQQ1357474
Name : Vishnu Kashiram Ghube
Father's Name: Kashiram Ghube
House Number : 136 8
Age : 45 Gender : Male
Photo Available

874 ALJ6001283
Name : Shankar Bhaurao Ghube
Father's Name: Bhaurao Ghube
House Number : 139/1
Age : 33 Gender : Male
Photo Available

875 DQQ1357706
Name : Saguna Devidas Chavre
Husband's Name: Devidas Chavre
House Number : 140 2
Age : 53 Gender : Female
Photo Available

876 ALJ9763319
Name : AMBADAS CHAVARE
Mother's Name: DEVIDAS CHAVRE
House Number : 140-2
Age : 30 Gender : Male
Photo Available

877 ALJ1008069
Name : Sakharam Vithoba Giri
Father's Name: Vithoba Giri
House Number : 140 3
Age : 59 Gender : Male
Photo Available

878 DQQ1357433
Name : Shakuntala Shivaji Gayakwad
Husband's Name: Shivaji Gayakwad
House Number : 141 1
Age : 45 Gender : Female
Photo Available

879 DQQ2020352
Name : Eknath Dhondu Ghube
Father's Name: Dhondu Ghube
House Number : 141 2
Age : 51 Gender : Male
Photo Available

880 ALJ6636633
Name : Godavari Suresh Ghube
Husband's Name: Suresh Ghube
House Number : 141 2
Age : 47 Gender : Female
Photo Available

881 DQQ2020444
Name : Sunita Eknath Ghube
Husband's Name: Eknath Ghube
House Number : 141 2
Age : 47 Gender : Female
Photo Available

882 ALJ6636641
Name : Dynaneshvar Bhimrao Sakhare
Father's Name: Bhimrao Sakhare
House Number : 141 3
Age : 49 Gender : Male
Photo Available

883 DQQ1337658
Name : Keshav Bhimrao Sakhare
Father's Name: Bhimrao Sakhare
House Number : 141 3
Age : 47 Gender : Male
Photo Available

884 ALJ6636658
Name : Godavari Dynaneshvar Sakhare
Husband's Name: Dynaneshvar Sakhare
House Number : 141 3
Age : 46 Gender : Female
Photo Available

885 DQQ2018778
Name : Sheela Keshav Sakhare
Husband's Name: Keshav Sakhare
House Number : 141 3
Age : 44 Gender : Female
Photo Available

886 DQQ2020139
Name : Vilas Bhanudas Ghube
Father's Name: Bhanudas Ghube
House Number : 141 4
Age : 59 Gender : Male
Photo Available

887 DQQ2020121
Name : Sindhubai Vilas Ghube
Husband's Name: Vilas Ghube
House Number : 141 4
Age : 56 Gender : Female
Photo Available

888 DQQ2018760
Name : Jeeja Jagannath Ghube
Husband's Name: Jagannath Ghube
House Number : 148 2
Age : 54 Gender : Female
Photo Available

889 ALJ6455034
Name : Vasanta Jagannath Ghube
Father's Name: Jagannath Ghube
House Number : 148-2
Age : 30 Gender : Male
Photo Available

890 ALJ6851000
Name : ANANTHA JAGANNATH GHUBE
Father's Name: JAGANNATH GHUBE
House Number : 148-2
Age : 30 Gender : Male
Photo Available

891 ALJ6636682
Name : Parvati Shankar Ghube
Husband's Name: Shankar Ghube
House Number : 151 1
Age : 73 Gender : Female
Photo Available

892 ALJ6636708
Name : Sindhubai Murlidhar Ghube
Husband's Name: Murlidhar Ghube
House Number : 153 5
Age : 55 Gender : Female
Photo Available

893 DQQ1338623
Name : Chanda Raghunath Jadhav
Husband's Name: Raghunath Jadhav
House Number : 161 1
Age : 46 Gender : Female
Photo Available

894 ALJ1008168
Name : Purushottam Eknath Ghube
Father's Name: Eknath Ghube
House Number : 162 1
Age : 71 Gender : Male
Photo Available

895 ALJ1008176
Name : Shobha Purushottam Ghube
Husband's Name: Purushottam Ghube
House Number : 162 1
Age : 66 Gender : Female
Photo Available

896 DQQ2019024
Name : Praveen Purushottam Ghube
Father's Name: Purushottam Ghube
House Number : 162/1
Age : 40 Gender : Male
Photo Available

897 DQQ1356070
Name : Kanta Santosh Sarode
Husband's Name: Santosh Sarode
House Number : 162 2
Age : 45 Gender : Female
Photo Available

898 DQQ1356393
Name : Kamal Bhagwan Shinde
Husband's Name: Bhagwan Shinde
House Number : 162 4
Age : 70 Gender : Female
Photo Available

899 DQQ1355734
Name : Ramadas. Bhagwan Shinde
Father's Name: Bhagwan Shinde
House Number : 162 4
Age : 52 Gender : Male
Photo Available

900 DQQ1357300
Name : Jeejabai Ramadas. Shinde
Husband's Name: Ramadas. Shinde
House Number : 162 4
Age : 47 Gender : Female
Photo Available

901 ALJ0025371
Name : Keshar Tejrao Sarode
Father's Name: Tejrao Sarode
House Number : 163 5
Age : 66 Gender : Female
Photo Available

902 ALJ6636765
Name : Dinkar Namdev Ghube
Father's Name: Namdev Ghube
House Number : 163 6
Age : 59 Gender : Male
Photo Available

903 ALJ6636773
Name : Satyabhama Dinkar Ghube
Husband's Name: Dinkar Ghube
House Number : 163 6
Age : 55 Gender : Female
Photo Available

904 DQQ1355783
Name : Satyabhama Sudhakar Ghube
Husband's Name: Sudhakar Ghube
House Number : 167 1
Age : 64 Gender : Female
Photo Available

905 DQQ1337880
Name : Nandkishore Sudhakar Ghube
Father's Name: Sudhakar Ghube
House Number : 167 1
Age : 43 Gender : Male
Photo Available

906 ALJ6636567
Name : Jyotsna Jagannath Ghube
Husband's Name: Jagannath Ghube
House Number : 167 1
Age : 39 Gender : Female
Photo Available

907 ALJ1074715
Name : Satish Suresh Ghube
Father's Name: Suresh Ghube
House Number : 167 1
Age : 36 Gender : Male
Photo Available

908 DQQ1355882
Name : Devkabai Sudhakar Sakhare
Husband's Name: Sudhakar Sakhare
House Number : 167 2
Age : 54 Gender : Female
Photo Available

909 ALJ9608613
Name : Haribhau Eknath Ghube
Father's Name: Eknath Ghube
House Number : 169 3
Age : 74 Gender : Male
Photo Available

910 ALJ1008192
Name : Maltabai Haribhau Ghube
Husband's Name: Haribhau Ghube
House Number : 169 3
Age : 70 Gender : Female
Photo Available

911 DQQ1338250
Name : Parmeshwar Haribhau Ghube
Father's Name: Haribhau Ghube
House Number : 169 3
Age : 45 Gender : Male
Photo Available

912 ALJ1008200
Name : Gangu Parameshvar Ghube
Husband's Name: Parameshvar Ghube
House Number : 169 3
Age : 39 Gender : Female
Photo Available

913 ALJ1008218
Name : Sandeep Haribhau Ghube
Father's Name: Haribhau Ghube
House Number : 169 3
Age : 39 Gender : Male
Photo Available

914 ALJ1008226
Name : Rekha Sandeep Ghube
Husband's Name: Sandeep Ghube
House Number : 169 3
Age : 36 Gender : Female
Photo Available

915 DQQ1356856
Name : Khandu Santoshrao Sakhare
Father's Name: Santoshrao Sakhare
House Number : 175 1
Age : 43 Gender : Male
Photo Available

916 ALJ6636815
Name : Rasakor Vithoba Ghube
Husband's Name: Vithoba Ghube
House Number : 175 2
Age : 65 Gender : Female
Photo Available

917 DQQ1356831
Name : Gajanan Vithoba Ghube
Father's Name: Vithoba Ghube
House Number : 175 2
Age : 46 Gender : Male
Photo Available

918 DQQ1357904
Name : Vimal Gajanan Ghube
Husband's Name: Gajanan Ghube
House Number : 175 2
Age : 44 Gender : Female
Photo Available

919 DQQ1356443
Name : Ashok Vithoba Ghube
Father's Name: Vithoba Ghube
House Number : 175 2
Age : 43 Gender : Male
Photo Available

920 DQQ1357896
Name : Sangeeta Ashok Ghube
Husband's Name: Ashok Ghube
House Number : 175 2
Age : 43 Gender : Female
Photo Available

921 DQQ1340355
Name : Shrinath Nivrutti Ghube
Father's Name: Nivrutti Ghube
House Number : 180 3
Age : 43 Gender : Male
Photo Available

922 ALJ7900749
Name : Jayashri Shrinath Ghube
Husband's Name: Shrinath Ghube
House Number : 180 3
Age : 38 Gender : Female
Photo Available

923 DQQ1356914
Name : Narayan Dashrath Ghube
Father's Name: Dashrath Ghube
House Number : 184 1
Age : 59 Gender : Male
Photo Available

924 DQQ1356542
Name : Leelabai Narayan Ghube
Husband's Name: Narayan Ghube
House Number : 184 1
Age : 47 Gender : Female
Photo Available

925 DQQ1338599
Name : Dynaneshvar Madhukar Pandit
Father's Name: Madhukar Pandit
House Number : 189 1
Age : 45 Gender : Male
Photo Available

926 DQQ1340272
Name : Sheela Bhaskar Ghube
Husband's Name: Bhaskar Ghube
House Number : 192 1
Age : 43 Gender : Female
Photo Available

927 DQQ2019651
Name : Manjula Chinkuba Ghube
Husband's Name: Chinkuba Ghube
House Number : 199 1
Age : 56 Gender : Female
Photo Available

928 DQQ1340256
Name : Rajendra Narayan Ghube
Father's Name: Narayan Ghube
House Number : 199 2
Age : 56 Gender : Male
Photo Available

929 DQQ1340421
Name : Chandrakala Rajendra Ghube
Husband's Name: Rajendra Ghube
House Number : 199 2
Age : 53 Gender : Female
Photo Available

930 ALJ9763194
Name : SUJIT RAJENDRA GHUBE
Father's Name: RAJENDRA GHUBE
House Number : 199-2
Age : 29 Gender : Male
Photo Available

931 DQQ1356518
Name : Satyabhama Gajanan Ghube
Husband's Name: Gajanan Ghube
House Number : 220 1
Age : 46 Gender : Female
Photo Available

932 DQQ1358035
Name : Sudhakar Eknath Sarode
Father's Name: Eknath Sarode
House Number : 231 1
Age : 64 Gender : Male
Photo Available

933 DQQ1358027
Name : Parvati Sudhakar Sarode
Husband's Name: Sudhakar Sarode
House Number : 231 1
Age : 62 Gender : Female
Photo Available

934 DQQ1356328
Name : Anjana Shankar Khedekar
Husband's Name: Shankar Khedekar
House Number : 234 1
Age : 44 Gender : Female
Photo Available

935 DQQ1356658
Name : Rukhmina Shatrughan Ghube
Husband's Name: Shatrughan Ghube
House Number : 250 1
Age : 73 Gender : Female
Photo Available

936 DQQ1339092
Name : Dattatreya Shatrughan Ghube
Father's Name: Shatrughan Ghube
House Number : 250 1
Age : 44 Gender : Male
Photo Available

937 DQQ2019867
Name : Santosh Dinkar Ghube
Father's Name: Dinkar Ghube
House Number : 340/1
Age : 41 Gender : Male
Photo Available

938 DQQ2020055
Name : Uttam Vithoba Ghube
Father's Name: Vithoba Ghube
House Number : 129 10
Age : 69 Gender : Male
Photo Available

939 DQQ2020188
Name : Sindhu Uttam Ghube
Husband's Name: Uttam Ghube
House Number : 129 10
Age : 64 Gender : Female
Photo Available

940 ALJ1008002
Name : Parmeshwar Uttam Ghube
Father's Name: Uttam Ghube
House Number : 129 10
Age : 37 Gender : Male
Photo Available

941 DQQ2019685
Name : Bhalchandra Vithoba Ghube
Father's Name: Vithoba Ghube
House Number : 129 11
Age : 64 Gender : Male
Photo Available

942 DQQ2020220
Name : Shakuntala Bhalchandra Ghube
Husband's Name: Bhalchandra Ghube
House Number : 129 11
Age : 60 Gender : Female
Photo Available

943 ALJ1008028
Name : Udhdav Uttam Ghube
Father's Name: Uttam Ghube
House Number : 129 11
Age : 42 Gender : Male
Photo Available

944 ALJ1008010
Name : Amol Bhalchandra Ghube
Father's Name: Bhalchandra Ghube
House Number : 129 11
Age : 37 Gender : Male
Photo Available

945 DQQ1340207
Name : Damodhar Gyanaba Ghube
Father's Name: Gyanaba Ghube
House Number : 129 12
Age : 79 Gender : Male
Photo Available

946 DQQ1356559
Name : Rukmini Damodhar Ghube
Husband's Name: Damodhar Ghube
House Number : 129 12
Age : 69 Gender : Female
Photo Available

947 ALJ6103204
Name : Santosh Damodhar Ghube
Father's Name: Damodhar Ghube
House Number : 129. 12
Age : 39 Gender : Male
Photo Available

948 DQQ1357003
Name : Narmada Pandurang Ghube
Husband's Name: Pandurang Ghube
House Number : 129 13
Age : 76 Gender : Female
Photo Available

949 DQQ1339050
Name : Parasharam Pandurang Ghube
Father's Name: Pandurang Ghube
House Number : 129 13
Age : 54 Gender : Male
Photo Available

950 DQQ1339324
Name : Savita Parasharam Ghube
Husband's Name: Parasharam Ghube
House Number : 129 13
Age : 50 Gender : Female
Photo Available

951 DQQ1358332
Name : Dilip Pandurang Ghube
Father's Name: Pandurang Ghube
House Number : 129 13
Age : 50 Gender : Male
Photo Available

952 DQQ1339316
Name : Meera Dilip Ghube
Husband's Name: Dilip Ghube
House Number : 129 13
Age : 47 Gender : Female
Photo Available

953 DQQ1339217
Name : Shriram Sham Rao Ghube
Father's Name: Sham Rao Ghube
House Number : 129 14
Age : 59 Gender : Male
Photo Available

954 DQQ1356153
Name : Kalavati Shriram Ghube
Husband's Name: Shriram Ghube
House Number : 129 14
Age : 56 Gender : Female
Photo Available

955 ALJ1008036
Name : Laxman Sham Rao Ghube
Father's Name: Sham Rao Ghube
House Number : 129 14
Age : 54 Gender : Male
Photo Available

956 DQQ2020246
Name : Sharda Laxman Ghube
Father's Name: Laxman Ghube
House Number : 129 14
Age : 50 Gender : Female
Photo Available

957 DQQ1357227
Name : Sulochana Shriram Ghube
Father's Name: Shriram Ghube
House Number : 129 14
Age : 43 Gender : Female
Photo Available

958 ALJ6103154
Name : Samadhan Shriram Ghube
Father's Name: Shriram Ghube
House Number : 129. 14
Age : 36 Gender : Male
Photo Available

959 ALJ9708462
Name : Dropatabai Sham Rao Ghube
Father's Name: Sham Rao Ghube
House Number : 129 15
Age : 91 Gender : Female
Photo Available

960 DQQ1338177
Name : Jagannath Sham Rao Ghube
Father's Name: Sham Rao Ghube
House Number : 129 15
Age : 56 Gender : Male
Photo Available

961 DQQ1356112
Name : Nirmala Jagannath Ghube
Husband's Name: Jagannath Ghube
House Number : 129 15
Age : 52 Gender : Female
Photo Available

962 DQQ1355775
Name : Gajanan Sandu Kakde
Father's Name: Jagannath Ghube
House Number : 129 15
Age : 46 Gender : Male
Photo Available

963 DQQ1339043
Name : Ramprasad Sandu Kakde
Father's Name: Sandu Kakde
House Number : 129 15
Age : 39 Gender : Male
Photo Available

964 ALJ1008044
Name : Usha Ramprasad Kakde
Father's Name: Ramprasad Kakde
House Number : 129 15
Age : 35 Gender : Female
Photo Available

965 DQQ1355742
Name : Tulshiram Tukaram Ghube
Father's Name: Tukaram Ghube
House Number : 129 16
Age : 44 Gender : Male
Photo Available

966 DQQ1338755
Name : Baliram Kondu Chavre
Father's Name: Kondu Chavre
House Number : 129 17
Age : 60 Gender : Male
Photo Available

967 DQQ1337096
Name : Rukhmina Baliram Chavre
Husband's Name: Baliram Chavre
House Number : 129 17
Age : 56 Gender : Female
Photo Available

968 ALJ6454110
Name : Shrikrushn Baliram Chavare
Father's Name: Baliram Chavare
House Number : 129-17
Age : 37 Gender : Male
Photo Available

969 ALJ6454243
Name : Ravindra Bhandas Purbhe
Father's Name: Bhandas Purbhe
House Number : 250-12
Age : 32 Gender : Male
Photo Available

970 ALJ6454417
Name : Rajkumar Shivlal Johare
Father's Name: Shivlal Johare
House Number : 250-22
Age : 37 Gender : Male
Photo Available

971 DQQ1357755
Name : Dilip Dinkar Sarade
Father's Name: Dinkar Sarode
House Number : 250 28
Age : 43 Gender : Male
Photo Available

972 DQQ2019065
Name : Satubai Dinkar Sarande
Husband's Name: Dinkar Sarode
House Number : 250 28
Age : 66 Gender : Female
Photo Available

973 DQQ1355924
Name : Dinkar Eknath Sarode
Father's Name: Eknath Sarode
House Number : 250 28
Age : 71 Gender : Male
Photo Available

974 ALJ6454219
Name : Sunita Dilip Sarode
Husband's Name: Dilip Sarode
House Number : 250-28
Age : 36 Gender : Female
Photo Available

975 ALJ6454201
Name : Ganesh Dinkar Sarode
Father's Name: Dinkar Sarode
House Number : 250-28
Age : 35 Gender : Male
Photo Available

976 ALJ6454227
Name : Jyoti Ganesh Sarode
Husband's Name: Ganesh Sarode
House Number : 250-28
Age : 31 Gender : Female
Photo Available

977 ALJ1496231
Name : Shreya Sandip Sarode
Husband's Name: Sandip Sarode
House Number : 250-28
Age : 25 Gender : Female
Photo Available

978 ALJ1504224
Name : Bhaikaji Krushna Ghube
Father's Name: Krushna Ghube
House Number : 443201
Age : 77 Gender : Male
Photo Available

979 ALJ1496405
Name : Sumedh Jadhao
Father's Name: Rajendra Jadhav
House Number : 00
Age : 25 Gender : Male
Photo Available

980 ALJ9900069
Name : Pooja Samadhan Sakhare
Husband's Name: Samadhan Sakhare
House Number : 00
Age : 30 Gender : Female
Photo Available

981 DQQ1336932
Name : KAMAL SAHEBRAO SAKHARE
Husband's Name: Sahebrao Sakhare
House Number : 60
Age : 50 Gender : Female
Photo Available

982 ALJ6704142
Name : bhagwat digambar panditkar
Father's Name: DIGAMBAR PANDIT
House Number : matoshri nager
Age : 32 Gender : Male
Photo Available

983 ALJ1453851
Name : Komal Pramod Cheke
Husband's Name: Pramod Cheke
House Number : 208
Age : 26 Gender : Female
Photo Available

984 DQQ1356849
Name : Jagnnath Sudhakar Ghube
Father's Name: Sudhakar Ghube
House Number : 167 1
Age : 44 Gender : Male
Photo Available

985 ALJ1774884
Name : Nagesh Dnyaneshwar ghube
Father's Name: Dnyaneshwar Eknath ghube
House Number : 21
Age : 21 Gender : Male
Photo Available

986 UTB6710941
Name : MADHURI GANESH CHAWARE
Husband's Name: GANESH GULABRAO CHAWARE
House Number : NEAR HANUMAN MANDIR
Age : 30 Gender : Female
Photo Available

987 ALJ1811074
Name : Shankar Ghube
Father's Name: Sugdev Ghube
House Number : 245
Age : 26 Gender : Male
Photo Available

988 ALJ1811066
Name : Vijay Ghube
Father's Name: Ramesh Ghube
House Number : Deulgaon Dhangar
Age : 25 Gender : Male
Photo Available

989 ALJ1813740
Name : Abhishek Nimbaji Ghube
Father's Name: Nimbaji Ghube Ghube
House Number : 78
Age : 22 Gender : Male
Photo Available

990 ALJ1827146
Name : Rohini Mujmule
Husband's Name: vishal Mujmule
House Number : at post Deulgaon Dhangar
Age : 29 Gender : Female
Photo Available

991 ALJ1828987
Name : PRAVIN RAMESHWAR GHUBE
Father's Name: RAMESHWAR GHUBE
House Number : NEAR HANUMAN
Age : 24 Gender : Male
Photo Available

992 ALJ1831973
Name : KAILAS GHUBE
Father's Name: RAMESHWAR GHUBE
House Number : 199 deulagaon dhangar
Age : 23 Gender : Male
Photo Available

993 ALJ1835040
Name : RUPALI GANESH KARHADE
Husband's Name: GANESH KARHADE
House Number : GANESH KARHADE HOUSE
Age : 24 Gender : Female
Photo Available

994 ALJ1835297
Name : Laxmi Ghube
Father's Name: Arun Ghube
House Number : 221
Age : 23 Gender : Female
Photo Available

995 ALJ1837566
Name : Rajendra Sakhare
Father's Name: Sanjay Sakhare
House Number : Na
Age : 26 Gender : Male
Photo Available

996 ALJ1838929
Name : Pushpa Madhukar Sakhare
Husband's Name: Madhukar Sakhare
House Number : 0
Age : 61 Gender : Female
Photo Available

997 ALJ1838911
Name : Bharat Madhukar Sakhre
Father's Name: Madhukar sakhre
House Number : 0
Age : 36 Gender : Male
Photo Available

998 ALJ1838903
Name : Gita Bharat Sakhre
Husband's Name: Bharat Sakhre
House Number : 0
Age : 31 Gender : Female
Photo Available

999 ALJ1843093
Name : Pravin Ambadas Ghube
Father's Name: Ambadas Ghube
House Number : 127
Age : 26 Gender : Male
Photo Available

1000 ALJ1846278
Name : Poonam Ghube
Husband's Name: Ganesh Ghube
House Number : 177
Age : 29 Gender : Female
Photo Available

1001 ALJ1848738
Name : MANGESH SUNIL AVCHAR
Father's Name: SUNIL MADHUKAR AVCHAR
House Number : 101
Age : 20 Gender : Male
Photo Available

1002 ALJ1849439
Name : Sandhya Karande
Husband's Name: Santosh Karande
House Number : NA
Age : 27 Gender : Female
Photo Available

1003 ALJ1850312
Name : Dipak Ghube
Father's Name: Suresh Ghube
House Number : NA
Age : 29 Gender : Male
Photo Available

1004 ALJ1849462
Name : Vijay Ghube
Father's Name: Dinkar Ghube
House Number : NA
Age : 42 Gender : Male
Photo Available

1005 ALJ1850023
Name : Adesh Ghube
Father's Name: Devidas Ghube
House Number : NA
Age : 25 Gender : Male
Photo Available

1006 ALJ1849975
Name : Harshad Cheke
Father's Name: Rameshwar Cheke
House Number : NA
Age : 24 Gender : Male
Photo Available

1007 ALJ1849868
Name : Aniket Ghube
Father's Name: Devidas Ghube
House Number : N A
Age : 22 Gender : Male
Photo Available

1008 ALJ1849835
Name : Ganesh Ghube
Father's Name: Dnyaneshwar Ghube
House Number : NA
Age : 37 Gender : Male
Photo Available

1009 ALJ1849769
Name : Lata Ghube
Husband's Name: Santosh Ghube
House Number : NA
Age : 35 Gender : Female
Photo Available

1010 ALJ1849686
Name : Sangita Sonune
Husband's Name: Samadhan Ghube
House Number : NA
Age : 44 Gender : Female
Photo Available

1011 ALJ1849587
Name : Manisha Cheke
Husband's Name: Gajanan Cheke
House Number : NA
Age : 30 Gender : Female
Photo Available

1012 ALJ1850759
Name : Kamal Gaikwad
Husband's Name: Shankar Gaikwad
House Number : NA
Age : 42 Gender : Female
Photo Available

1013 ALJ1850809
Name : Pratik Kakde
Father's Name: Gajanan Kakde
House Number : NA
Age : 22 Gender : Male
Photo Available

1014 ALJ1850932
Name : Lata Ghube
Husband's Name: Sanjay Ghube
House Number : NA
Age : 37 Gender : Female
Photo Available

1015 ALJ1851021
Name : Komal Ghube
Husband's Name: Sharad Ghube
House Number : NA
Age : 25 Gender : Female
Photo Available

1016 ALJ1851054
Name : Vaishnavi Shingne
Husband's Name: Pravin Shingne
House Number : NA
Age : 23 Gender : Female
Photo Available

1017 ALJ1851062
Name : Rupali Ghube
Husband's Name: Anantha Ghube
House Number : NA
Age : 26 Gender : Female
Photo Available

1018 ALJ1851070
Name : Ashwini Janjal
Husband's Name: Khandu Janjal
House Number : NA
Age : 25 Gender : Female
Photo Available

1019 ALJ1851104
Name : Yasmin B Sayyad Amjad Sayyad Sayyad
Husband's Name: Amjad Sayyad
House Number : 34
Age : 24 Gender : Female
Photo Available

1020 ALJ1851120
Name : Prashant Ghube
Father's Name: Vishnu Ghube
House Number : 4240
Age : 23 Gender : Male
Photo Available

1021 ALJ1851187
Name : Sushma Ghube
Husband's Name: Vasanta Ghube
House Number : NA
Age : 28 Gender : Female
Photo Available

1022 ALJ1851278
Name : Dipak Sarode
Father's Name: Santosh Sarode
House Number : NA
Age : 22 Gender : Male
Photo Available

1023 ALJ1851286
Name : Vishal Ghube
Father's Name: Dinkar Ghube
House Number : NA
Age : 33 Gender : Male
Photo Available

1024 ALJ1851302
Name : Nikhil Sakhre
Father's Name: Dattatray Sakhre
House Number : NA
Age : 22 Gender : Male
Photo Available

1025 ALJ1851401
Name : Om Ghube
Father's Name: Arun Ghube
House Number : 5623
Age : 22 Gender : Male
Photo Available

1026 ALJ1851419
Name : Vaibhav Ghube
Father's Name: Gajanan Ghube
House Number : NA
Age : 24 Gender : Male
Photo Available

1027 ALJ1851914
Name : Vaishnavi Khedekar
Father's Name: Shankar Khedekar
House Number : NA
Age : 24 Gender : Female
Photo Available

1028 ALJ1852110
Name : HARSHAL KESHAV JADHAV JADHV
Father's Name: KESHAV RAMARAO JADHAV JADHAV
House Number : 100
Age : 20 Gender : Male
Photo Available

1029 ALJ1861210
Name : DATTATRAYA PRAKASH GHUBE
Father's Name: PRAKASH GHUBE
House Number : 60-D GHUBE CHIKHALI
Age : 25 Gender : Male
Photo Available

1030 ALJ1868496
Name : TUSHAR MADHUKAR GHUBE GHUBE
Father's Name: MADHUKAR ABARAO GHUBE GHUBE
House Number : Tushar Niwas
Age : 26 Gender : Male
Photo Available

1031 ALJ1887470
Name : Nakul Ghube
Father's Name: Digambar Ghube
House Number : 1194
Age : 22 Gender : Male
Photo Available

1032 ALJ1904051
Name : MADHURI SURESH GOPHANE
Husband's Name: SURESH RANGHNATH GOPHANE
House Number : 603
Age : 28 Gender : Female
Photo Available

1033 ALJ1906890
Name : Amit Dagdu Jadhao
Father's Name: Dagdu Jadhao
House Number : 0
Age : 21 Gender : Male
Photo Available

1034 ALJ1907153
Name : Om Narayan Ghube
Father's Name: Narayan Ghube
House Number : 0
Age : 21 Gender : Male
Photo Available

1035 ALJ1907302
Name : Aditya Gajanan Ghube
Father's Name: Gajanan Ghube
House Number : 0
Age : 22 Gender : Male
Photo Available

1036 ALJ1907328
Name : Gajanan Ramkrushn Ingle
Father's Name: Ramkrushn Ingle
House Number : 0
Age : 22 Gender : Male
Photo Available

1037 ALJ1907377
Name : Dattatray Chinkuba Ghube
Father's Name: Chinkuba Ghube
House Number : 0
Age : 30 Gender : Male
Photo Available

1038 ALJ1907393
Name : Vitthal Gajanan Gaikwad
Father's Name: Gajanan Gaikwad
House Number : 0
Age : 24 Gender : Male
Photo Available

1039 ALJ1907773
Name : Shraddha Dipak Ghube
Father's Name: Dipak Ghube
House Number : 328
Age : 22 Gender : Female
Photo Available

1040 ALJ1907799
Name : Akash Sanjay Purbhe
Father's Name: Sanjay Purbhe
House Number : 0
Age : 24 Gender : Male
Photo Available

1041 ALJ1907815
Name : Suraj Rajendra Jadhao
Father's Name: Rajendra Jadhao
House Number : 121.e
Age : 21 Gender : Male
Photo Available

1042 ALJ1907849
Name : Pooja Chagan Ghube
Husband's Name: Chagan Ghube
House Number : 44
Age : 30 Gender : Female
Photo Available

1043 ALJ1907989
Name : Chandrabhagaai Ghube
Husband's Name: Vithoba Ghube
House Number : 0
Age : 100 Gender : Female
Photo Available

1044 ALJ1908193
Name : Swati Satish Mujmule
Husband's Name: Satish Mujmule
House Number : 203
Age : 33 Gender : Female
Photo Available

1045 ALJ1908276
Name : Bhavna Shrikrushna Chaware
Husband's Name: Shrikrushna Chawre
House Number : 129-17
Age : 28 Gender : Female
Photo Available

1046 ALJ1908375
Name : Vaishnavi Jaydip Chawre
Husband's Name: Jaydip Chawre
House Number : 124
Age : 23 Gender : Female
Photo Available

1047 ALJ1908383
Name : Ravindra Sahebrao Sakhare
Father's Name: Sahebrao Sakhare
House Number : 60
Age : 25 Gender : Male
Photo Available

1048 ALJ1914902
Name : Shital Santosh Ghube
Husband's Name: Santosh Ghube
House Number : Lakshya-Gandh Niwas
Age : 21 Gender : Female
Photo Available

1049 ALJ1914928
Name : SAMADHAN BHAGWAN SHINDE
Father's Name: BHAGWAN BHIVSAN SHINDE
House Number : 7
Age : 32 Gender : Male
Photo Available

1050 ALJ1962604
Name : Vaibhav Bhanudas Pandit
Father's Name: Bhanudas Pandit
House Number : 1
Age : 22 Gender : Male
Photo Available

1051 ALJ1959022
Name : VAIBHAV GAJANAN SHINDE
Mother's Name: SARLA GAJANAN SHINDE
House Number : 260
Age : 24 Gender : Male
Photo Available

1052 ALJ1957562
Name : SHUBHAM HANUMAN GHAYWAT
Mother's Name: MALTA HANUMAN GHAYWAT
House Number : deulgaon dhangar
Age : 20 Gender : Male
Photo Available

1053 ALJ1958842
Name : KAVITA SHINDE
Husband's Name: PRADIP SHINDE
House Number : Deulgaon Dhangar
Age : 40 Gender : Female
Photo Available

1054 ALJ1973049
Name : LATA GOPAL DUKARE
Husband's Name: GOPAL DUKARE
House Number : At.post Deulgaon Dhangar
Age : 33 Gender : Female
Photo Available

1055 ALJ1999028
Name : Varsha Ghube
Husband's Name: Rameshwar Ghube
House Number : 8
Age : 32 Gender : Female
Photo Available

1056 ALJ1999937
Name : SHIVPRASAD DILIP GHUBE
Father's Name: DILIP GHUBE
House Number : 1
Age : 20 Gender : Male
Photo Available

1057 ALJ2000750
Name : Dnyaneshwar Ashok Ghube
Father's Name: Ashok Ghube
House Number : 187
Age : 20 Gender : Male
Photo Available

1058 ALJ2010023
Name : BHARATI PAVAN SAWALE
Husband's Name: PAVAN SAWALE
House Number : KHANDOBA MANDIRA JAWAL
Age : 25 Gender : Female
Photo Available

1059 ALJ2014603
Name : GOPAL GANESH SAKHARE
Father's Name: GANESH SAKHARE
House Number : AT DEULGAON DHANGAR
Age : 27 Gender : Male
Photo Available

1060 ALJ2014686
Name : PRIYANKA GOPAL SAKHRE
Husband's Name: GOPAL SAKHRE
House Number : AT DEULGAON DHANGAR
Age : 25 Gender : Female
Photo Available

1061 ALJ2015782
Name : RAJNANDINI MANOHAR JADHAO
Father's Name: MANOHAR JADHAO
House Number : DEULGAON DHANGAR
Age : 22 Gender : Female
Photo Available

1062 ALJ2015790
Name : ABHISHEK MANOHAR JADHAV
Father's Name: MANOHAR JADHAO
House Number : DEULGAON DHANGAR
Age : 25 Gender : Male
Photo Available

1063 ALJ2018224
Name : Dnyaneshwar Ghube
Father's Name: Keshao Ghube
House Number : 7
Age : 29 Gender : Male
Photo Available

1064 ALJ2025484
Name : VAIBHAV SUBHASH TETVAR
Father's Name: SUBHASH TETVAR
House Number : 02
Age : 25 Gender : Male
Photo Available

1065 ALJ2029445
Name : Vanita Samadhan Ghube
Husband's Name: Samadhan Namdev Ghube
House Number : 123
Age : 38 Gender : Female
Photo Available

1066 ALJ2033496
Name : DIPAK SUBHASH KHANDARKAR
Father's Name: SUBHASH KHANDARKAR
House Number : 14
Age : 20 Gender : Male
Photo Available

1067 ALJ2034163
Name : YUVRAJ MANOHAR JOHARE
Father's Name: MANOHAR JOHARE
House Number : DEULGAON DHANGAR
Age : 23 Gender : Male
Photo Available

1068 ALJ2044014
Name : ANIKET DATTU GHUBE
Father's Name: DATTU GHUBE
House Number : DEULGAON DHANGAR
Age : 21 Gender : Male
Photo Available

1069 ALJ2057669
Name : PRATIK SANJAY GHUBE
Father's Name: SANJAY RAMESH GHUBE
House Number : DEULGAON DHANGAR
Age : 20 Gender : Male
Photo Available

1070 ALJ2064004
Name : Shivani Klsan Ghube
Husband's Name: Kisan Prakash Ghube
House Number : Deulgaon Dhangar
Age : 21 Gender : Female
Photo Available

1071 ALJ2064467
Name : MONALI NIVRUTTI GHUBE
Husband's Name: NIVRUTTI GHUBE
House Number : 1
Age : 21 Gender : Female
Photo Available

1072 ALJ2072106
Name : SHALINI DEVIDAS GHUBE
Husband's Name: DEVIDAS GHUBE
House Number : DEULGAON DHANGAR
Age : 35 Gender : Female
Photo Available

SUMMARY OF ELECTORS

A) NUMBER OF ELECTORS

		Roll Type	Roll Identification	NUMBER OF ELECTORS			
				Male	Female	Third Gender	Total
I	Original	Mother Roll	Draft Electoral Roll prepared under Special Intensive Revision - 2026	558	514	0	1072
				558	514	0	1072

Issued by Electoral Registration Office