ELECTORAL ROLL 2026 S13 Maharashtra

No. Name and Reservation Status of Assembly Constituency : 241 - TULJAPUR (GEN)	Part No. : 305
No. Name and Reservation Status of Parliamentary Constituency(ies) in which the Assembly Constituency is located : 40 - OSMANABAD (GEN)	

1. Details of Revision

Year of Revision	**2026**
Qualifying Date	**01-10-2026**
Type of revision	**Special Intensive Revision 2026**
Date of Publication	**31-08-2026**

Roll Identification

Draft Electoral Roll prepared under Special Intensive Revision - 2026

2. Details of part and polling area

No. and name of sections in the part

1-Peth Salagara (di.)

Main Town or Village	:
Police Station	: NALDURG
Taluka	: TULJAPUR
District	: OSMANABAD
Pin code	: 413601

3. Polling Station Details

No. and Name of Polling Station : 305 - Salgara Divti **Address of Polling Station :** Zilha Parishad Primary School, Nourth Building Room Number 01, Salgara Diwati	**Type of Polling Station (Male/Female/General)**	General
	Number of Auxiliary Polling Stations in this part :	0

4. NUMBER OF ELECTORS

Starting Serial No.	Ending Serial No.	Net Electors			
		Male	Female	Third Gender	Total
1	888	518	370	0	888

Issued by Electoral Registration Office

Nazri Naksha

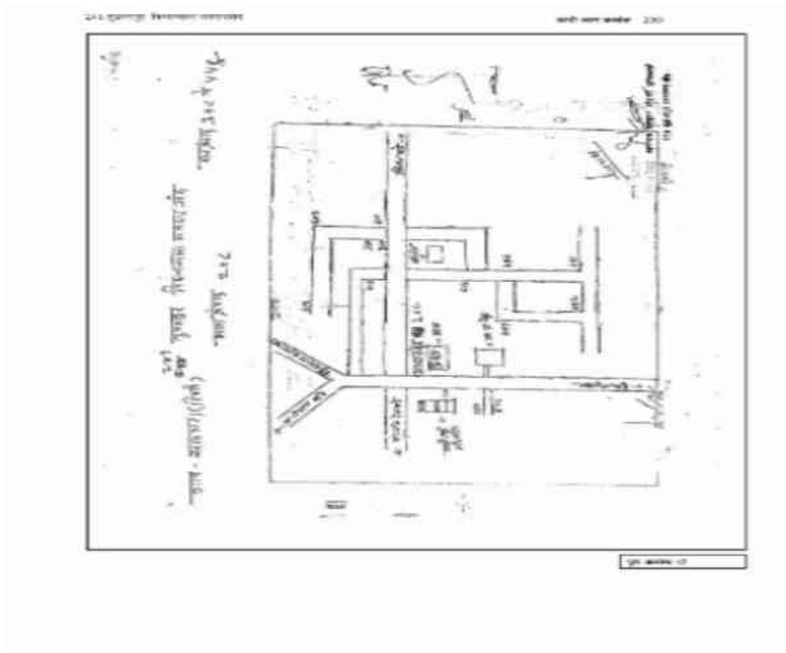

Google Map View

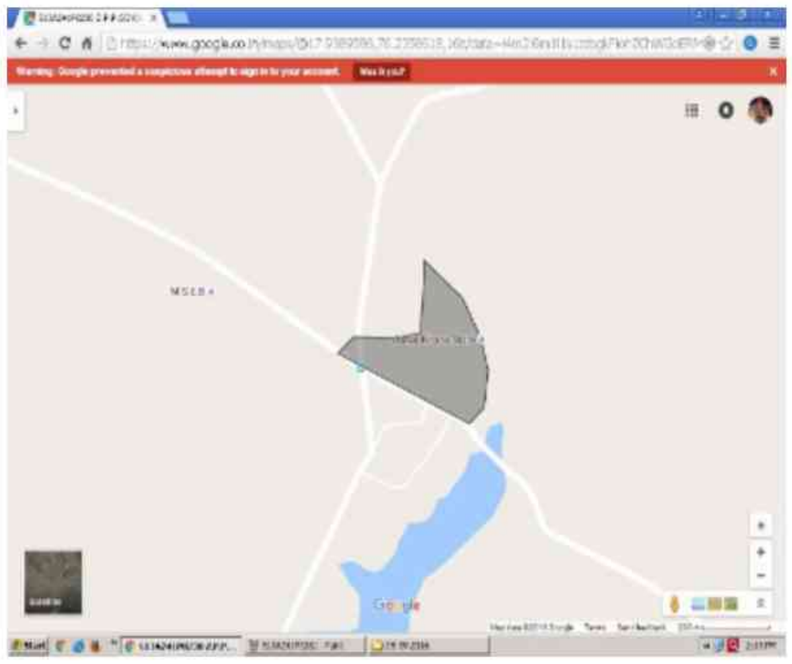

Polling Station Building Front View



Polling Station Front View



Cad View

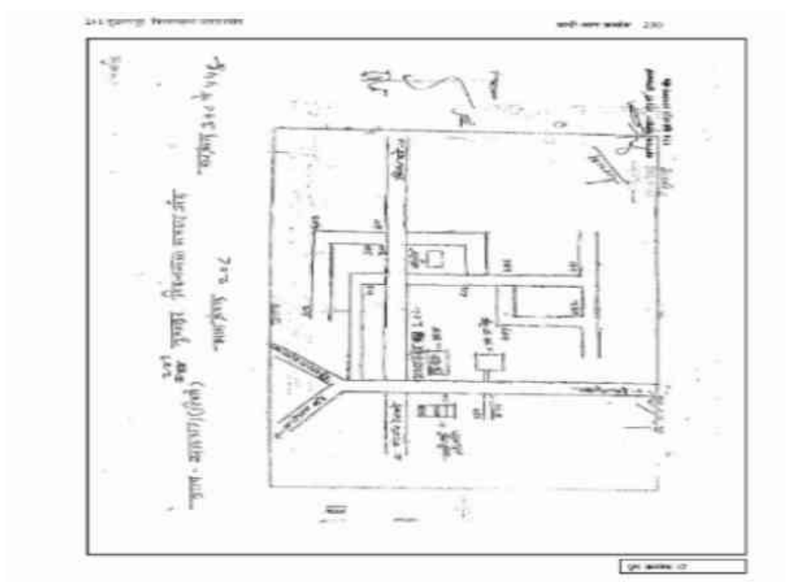

Key MAP View



1 NXV5137393
Name : ADITYA KESKAR
Father's Name: RAJARAM KESKAR
House Number : 01
Age : 23 Gender : Male
Photo Available

2 NXV5120266
Name : DINESH MAHAVIR BHARGANDE
Father's Name: MAHAVIR BHARGANDE
House Number : 01
Age : 22 Gender : Male
Photo Available

3 NXV5083910
Name : Shrikant Gaikwad
Mother's Name: Anita Subhash Gaikwad
House Number : 01
Age : 22 Gender : Male
Photo Available

4 NXV5096870
Name : UNMESH BHARGANDE
Father's Name: MAHAVIR BHARGANDE
House Number : 01
Age : 21 Gender : Male
Photo Available

5 NXV8303356
Name : Mahendra Dagadu Bhalerao
Father's Name: Dagadu Bhalerao
House Number :
Age : 30 Gender : Male
Photo Available

6 NXV8303349
Name : Umesh Suresh Bhalerao
Father's Name: Suresh Bhalerao
House Number :
Age : 29 Gender : Male
Photo Available

7 NXV8303554
Name : Sunita Kalidas Bhalshankar
Father's Name: Kalidas Bhalshankar
House Number :
Age : 31 Gender : Female
Photo Available

8 NXV8303547
Name : Appa Kalidas Bhalshankar
Father's Name: Kalidas Bhalshankar
House Number :
Age : 29 Gender : Male
Photo Available

9 NXV8303497
Name : Pramod Pandurang Bhalshankar
Father's Name: Pandurang Bhalshankar
House Number :
Age : 29 Gender : Male
Photo Available

10 NXV8303430
Name : Asha Abhimanyu Chavan
Husband's Name: Abhimanyu Chavan
House Number :
Age : 32 Gender : Female
Photo Available

11 NXV8052474
Name : Kamla Eknath Chavhan
Husband's Name: Eknath Chavhan
House Number :
Age : 43 Gender : Female
Photo Available

12 NXV7429178
Name : Vikas Sudhakar Fulmali
Father's Name: Sudhakar Fulmali
House Number :
Age : 34 Gender : Male
Photo Available

13 NXV7504657
Name : Pallavi Shahuraj Ghodke
Husband's Name: Shahuraj Ghodke
House Number :
Age : 39 Gender : Female
Photo Available

14 NXV8303513
Name : Mahadev Yashwant Hajare
Father's Name: Yashwant Hajare
House Number :
Age : 28 Gender : Male
Photo Available

15 NXV8303331
Name : Ashvini Ramesh Kambale
Husband's Name: Ramesh Kambale
House Number :
Age : 32 Gender : Female
Photo Available

16 NXV8303489
Name : Ram Murlidhar Koli
Father's Name: Murlidhar Koli
House Number :
Age : 29 Gender : Male
Photo Available

17 NXV9147935
Name : AJAY SURESH KUMBHAR
Father's Name: SURESH KUMBHAR
House Number :
Age : 27 Gender : Male
Photo Available

18 NXV8303471
Name : Shubhangi Samadhan Loamte
Husband's Name: Samadhan Lomate
House Number :
Age : 29 Gender : Female
Photo Available

19 NXV8303398
Name : Shubhangi Manojkumar Lomate
Husband's Name: Manojkumar Lomate
House Number :
Age : 35 Gender : Female
Photo Available

20 NXV5081138
Name : Madhukar chavan
Father's Name: Rajendra chavan
House Number : 21
Age : 23 Gender : Male
Photo Available

21 NXV8303505
Name : Sanjivani Mahavir Lomate
Husband's Name: Mahavir Lomate
House Number :
Age : 29 Gender : Female
Photo Available

22 NXV7676158
Name : CHAYA BABURAV LOMTE
Father's Name: BABURAV LOMTE
House Number :
Age : 65 Gender : Female
Photo Available

23 NXV8303406
Name : Mohit Manik Mule
Father's Name: Manik Mule
House Number :
Age : 28 Gender : Male
Photo Available

24 NXV8303315
Name : Chetana Virbhadra Panchal
Husband's Name: Virbhadra Panchal
House Number :
Age : 34 Gender : Female
Photo Available

25 NXV1012756
Name : Rayasabi Nijam Patel
Husband's Name: Nijam Patel
House Number :
Age : 49 Gender : Female
Photo Available

26 NXV7429202
Name : Mohsin Khayyum Patel
Father's Name: Khayum Patel
House Number :
Age : 35 Gender : Male
Photo Available

27 NXV7966302
Name : SAMRIN KHALEK PATEL
Husband's Name: KHALEK PATEL
House Number :
Age : 32 Gender : Female
Photo Available

28 NXV8303380
Name : Afsana Sadik Pathan
Husband's Name: Sadik Pathan
House Number :
Age : 35 Gender : Female
Photo Available

29 NXV8303448
Name : Habib Haidar Pathan
Father's Name: Haidar Pathan
House Number :
Age : 29 Gender : Male
Photo Available

30 NXV8303562
Name : Anikeat Tirupati Patil
Father's Name: Tirupati Patil
House Number :
Age : 29 Gender : Male
Photo Available

31 NXV7966658 Name : MAHEBUB PAPALAL SHAIKH Father's Name: PAPALAL SHAIKH House Number : Age : 31 Gender : Male Photo Available	32 NXV8303372 Name : Ayesha Saddam Shaikh Husband's Name: Saddam Shaikh House Number : Age : 29 Gender : Female Photo Available	33 NXV7675903 Name : SADDAM PAPALAL SHEKH Father's Name: PAPALAL SHEKH House Number : Age : 33 Gender : Male Photo Available
34 NXV9278268 Name : PRATIK SHESHERAO BHOSLE Father's Name: SHESHERAO BHOSALE House Number : - Age : 28 Gender : Male Photo Available	35 NXV9218140 Name : KRUSHNATH KASHINATH FULMALI Father's Name: KASHINATH FULMALI House Number : - Age : 27 Gender : Male Photo Available	36 NXV9278151 Name : RESHMA MHADEV HAJARE Father's Name: MHADEV HAJARE House Number : - Age : 28 Gender : Female Photo Available
37 NXV9218264 Name : MINA NITIN KOLI Husband's Name: NITIN KOLI House Number : - Age : 41 Gender : Female Photo Available	38 NXV9218702 Name : SANDIP BAPU KOLI Father's Name: BAPU KOLI House Number : - Age : 37 Gender : Male Photo Available	39 NXV9218785 Name : LAKSHMI SANDIP KOLI Husband's Name: SANDIP KOLI House Number : - Age : 35 Gender : Female Photo Available
40 NXV9864877 Name : PRAVIN KOLI Father's Name: PAPAN KOLI House Number : - Age : 30 Gender : Male Photo Available	41 NXV9218371 Name : BALU GANESH KOLI Father's Name: GANESH KOLI House Number : - Age : 30 Gender : Male Photo Available	42 NXV5081179 Name : Divya Patil Husband's Name: Aniket patil House Number : 45 Age : 26 Gender : Female Photo Available
43 NXV9218173 Name : KRUSHNKUMAR DATTATRAY KOLI Father's Name: DATTATRAY KOLI House Number : - Age : 30 Gender : Male Photo Available	44 NXV9217944 Name : SACHIN BHASKAR KOLI Father's Name: BHASKAR KOLI House Number : - Age : 27 Gender : Male Photo Available	45 NXV9278011 Name : PRADIP ANIL KUMBHAR Father's Name: ANIL KUMBHAR House Number : - Age : 27 Gender : Male Photo Available
46 NXV9217852 Name : SHIVRAM SHILU LOMATE Father's Name: SHILU LOMATE House Number : - Age : 29 Gender : Male Photo Available	47 NXV9218058 Name : SACHIN SHAKTIWAN LOMATE Father's Name: SHAKTIWAN LOMATE House Number : - Age : 30 Gender : Male Photo Available	48 NXV9218777 Name : NAGNATH MANIK LOMATE Father's Name: MANIK LOMATE House Number : - Age : 29 Gender : Male Photo Available
49 NXV5138565 Name : Jayashri Somnath Kumbhar Husband's Name: Somanath Kumbhar House Number : 52 Age : 37 Gender : Female Photo Available	50 NXV9218280 Name : SANDIP DILIP LOMATE Father's Name: DILIP LOMATE House Number : - Age : 27 Gender : Male Photo Available	51 NXV9266677 Name : SANDHYARANI KIRAN LOMTE Husband's Name: KIRAN LOMTE House Number : - Age : 35 Gender : Female Photo Available
52 NXV9278136 Name : TASLIM JALIL PATHAN Husband's Name: JALIL PATHAN House Number : - Age : 39 Gender : Female Photo Available	53 NXV9865981 Name : SHANKAR RAWALE Father's Name: SATISH RAWALE House Number : - Age : 27 Gender : Male Photo Available	54 NXV9278300 Name : SAKHUBAI DNAYNESHVAR SONVANE Husband's Name: DNAYNESHVAR SONVANE House Number : - Age : 37 Gender : Female Photo Available
55 NXV4832093 Name : PRAGATI LOMATE Husband's Name: MAHADEV LOMATE House Number : Salgara di Age : 27 Gender : Female Photo Available	56 NXV4758009 Name : vishakha waghmare Father's Name: virapaksha waghmare House Number : . Age : 24 Gender : Female Photo Available	57 NXV4796363 Name : GAUREE LOMATE Husband's Name: NITIN LOMATE House Number : NEAR GOVT. HOSPITAL Age : 31 Gender : Female Photo Available
58 NXV9224767 Name : MARUTI TATYARAO BHALSHANKAR Father's Name: TATYARAO BHALSHANKAR House Number : SALGAR DI Age : 49 Gender : Male Photo Available	59 NXV9224734 Name : PUJA SAMADHAN BHARGANDE Husband's Name: SAMADHAN BHARGANDE House Number : SALGAR DI Age : 26 Gender : Female Photo Available	60 NXV9224775 Name : KISHOR GOVIND SONAVANE Father's Name: GOVIND SONVANE House Number : SALGAR DI Age : 38 Gender : Male Photo Available

61 NXV9224759
Name : SONAVANE DAYANAND SONAVANE
Father's Name: DAYANAND SONAVANE
House Number : SALGAR DI
Age : 38 Gender : Male
Photo Available

62 NXV9357831
Name : LAXMAN SHIVRAM MASKE
Father's Name: SHIVRAM KUNDLIK
House Number : SALGARA (DI.)
Age : 40 Gender : Male
Photo Available

63 NXV9357849
Name : RAJASHRI LAXMAN MASKE
Others: SHIVRAM KUNDLIK MASKE
House Number : SALGARA (DI.)
Age : 33 Gender : Female
Photo Available

64 NXV9357823
Name : SOMNATH SHIVRAM MASKE
Father's Name: SHIVRAM KUNDLIK MASKE
House Number : SALGARA (DI.)
Age : 30 Gender : Male
Photo Available

65 NXV9296294
Name : MAYUR TUKARAM GAIKAWAD
Father's Name: TUKARAM GAIKWAD TUKARAM GAIKAWAD
House Number : SALGARA DI
Age : 26 Gender : Male
Photo Available

66 NXV9941451
Name : KOMAL KAMBLE
Husband's Name: BALIRAM KAMBLE
House Number : SALGARA DI
Age : 29 Gender : Female
Photo Available

67 NXV9239070
Name : Ilaee Shaikh
Father's Name: Pirsab Shaikh
House Number : Salgara Divti
Age : 85 Gender : Male
Photo Available

68 NXV4769535
Name : Rohit Dilip Lomte
Father's Name: Dilip Lomate
House Number : Salgara Divti
Age : 24 Gender : Male
Photo Available

69 NXV9296344
Name : Arjun Mahadev Kumbhar
Father's Name: Mahadev Kumbhar
House Number : Salgara Divti
Age : 33 Gender : Male
Photo Available

70 NXV9386178
Name : SUNITA CHAVAN
Husband's Name: MALAPPA CHAVAN
House Number : SALGARA DIVTI
Age : 31 Gender : Female
Photo Available

71 NXV9386483
Name : PRAKASH GADEKAR
Father's Name: SHRISHAL GADEKAR
House Number : SALGARA DIVTI
Age : 27 Gender : Male
Photo Available

72 NXV4707899
Name : NIKITA LOMATE
Husband's Name: SHRIKANT LOMATE
House Number : SALGARA DIVTI
Age : 28 Gender : Female
Photo Available

73 NXV9239054
Name : BEBI Ilaee Shaikh
Husband's Name: Ilaee Shaikh
House Number : Salgara Divti
Age : 83 Gender : Female
Photo Available

74 NXV9995077
Name : VASIM MADAR SHAIKH
Father's Name: MADAR
House Number : salgara divti
Age : 22 Gender : Male
Photo Available

75 NXV4825238
Name : SAHIL SHAIKH
Father's Name: BABA SHAIKH
House Number : salgara Divti
Age : 22 Gender : Male
Photo Available

76 NXV9947789
Name : Sadhana Datta Shinde
Husband's Name: Datta
House Number : Salgara Divti
Age : 34 Gender : Female
Photo Available

77 NXV4814901
Name : Darshan Sonawane
Mother's Name: Usha Sonawane
House Number : Sonawane Nivas
Age : 25 Gender : Male
Photo Available

78 NXV4823522
Name : SNEHA EKNATH CHAVAN
Father's Name: EKNATH CHAVAN
House Number : 01
Age : 21 Gender : Female
Photo Available

79 NXV4808879
Name : Kishor Balu Katkar
Father's Name: Balu Katkar
House Number : 01
Age : 28 Gender : Male
Photo Available

80 NXV4752101
Name : PINKU BHAGWAT KOLI
Father's Name: BHAGWAT DAMU KOLI
House Number : 01
Age : 36 Gender : Female
Photo Available

81 NXV4752085
Name : Sadashiv Bhagvat Koli
Father's Name: Bhagvat Damu Koli
House Number : 01
Age : 29 Gender : Male
Photo Available

82 NXV4817003
Name : RANI ASHOK KOLI
Husband's Name: ASHOK KOLI
House Number : 01
Age : 27 Gender : Female
Photo Available

83 NXV4822250
Name : NIKITA SUNIL MULE
Husband's Name: SUNIL MULE
House Number : 01
Age : 21 Gender : Female
Photo Available

84 NXV4825634
Name : SAKIB HAZART PATHAN
Father's Name: HAZARAT PATHAN
House Number : 01
Age : 24 Gender : Male
Photo Available

85 NXV9296369
Name : HEMA VISHAL LOMATE
Husband's Name: VISHAL LOMATE
House Number : 12
Age : 27 Gender : Female
Photo Available

86 NXV4753935
Name : ARVIND PAPAN KOLI
Father's Name: PAPAN KOLI
House Number : 12
Age : 27 Gender : Male
Photo Available

87 LXX1221084
Name : Virbhadra Haridas Panchaal
Father's Name: Haridas Panchaal
House Number : 18
Age : 43 Gender : Male
Photo Available

88 NXV9296377
Name : VISHAL ARJUN LOMATE
Father's Name: ARJUN LOMATE
House Number : 19
Age : 35 Gender : Male
Photo Available

89 NXV9296385
Name : SHIVRAM MANOHAR WAGHMARE
Father's Name: MANOHAR WAGHMARE
House Number : 19
Age : 43 Gender : Male
Photo Available

90 NXV5100060
Name : Vinita Baban Sonvane
Husband's Name: Baban Sonvane
House Number : 101
Age : 41 Gender : Female
Photo Available

91 NXV9296393
Name : RUKSANA SALIM PATHAN
Husband's Name: SALIM PATHAN
House Number : 20
Age : 40 Gender : Female
Photo Available

92 NXV9296401
Name : nagnath ananda bhalshankar
Father's Name: ananda bhalshankar
House Number : 24
Age : 54 Gender : Male
Photo Available

93 NXV9296419
Name : jyoti prasad patil
Husband's Name: prasad patil
House Number : 25
Age : 35 Gender : Female
Photo Available

94 NXV5101399
Name : Arbaj Nazir Patel
Father's Name: Nazir Patel
House Number : 103
Age : 24 Gender : Male
Photo Available

95 NXV9296435
Name : amar anil mule
Father's Name: anil mule
House Number : 32
Age : 26 Gender : Male
Photo Available

96 NXV5096862
Name : ARBAJ SHABUDDIN SHAIKH
Mother's Name: MAHAMUDA SHAIKH
House Number : 105
Age : 22 Gender : Male
Photo Available

97 NXV9296443
Name : dhanaji shivaji mule
Father's Name: shivaji mule
House Number : 34
Age : 35 Gender : Male
Photo Available

98 NXV7298318
Name : Dashrath Balbhim Kore
Father's Name: Balbhim Kore
House Number : 36
Age : 44 Gender : Male
Photo Available

99 NXV9296450
Name : vanamala manohar waghmare
Husband's Name: manohar waghmare
House Number : 39
Age : 76 Gender : Female
Photo Available

100 NXV1012061
Name : Santosh Sadipan More
Father's Name: Sadipan More
House Number : 39
Age : 38 Gender : Male
Photo Available

101 NXV9296351
Name : MANOHAR SHIVRAM WAGHMARE
Father's Name: SHIVRAM WAGHMARE
House Number : 41
Age : 79 Gender : Male
Photo Available

102 NXV7676083
Name : DATTA AANAND BHALSHANKAR
Father's Name: AANAND BHALSHANKAR
House Number : 46
Age : 50 Gender : Male
Photo Available

103 LXX1220730
Name : Shivraj Hari Chandra Lomate
Father's Name: Hari Chandra Lomate
House Number : 50
Age : 43 Gender : Male
Photo Available

104 LXX1230226
Name : Suyog Subhash Salgarkar
Father's Name: Subhash Salgarkar
House Number : 50
Age : 44 Gender : Male
Photo Available

105 NXV7966567
Name : VAISHALI SUYOG SALGARKAR
Husband's Name: SUYOG SALGARKAR
House Number : 50
Age : 38 Gender : Female
Photo Available

106 NXV9357856
Name : Pramilabai Satyadev Mali
Husband's Name: Satyadev Baburao Mali
House Number : 51
Age : 61 Gender : Female
Photo Available

107 NXV9400979
Name : SAKHUBAI AJAY MALI
Husband's Name: AJAY SATYADEV MALI
House Number : 51
Age : 36 Gender : Female
Photo Available

108 NXV9431768
Name : LAXMI BANDGAR
Husband's Name: ABHIMANYU BANDGAR
House Number : 51
Age : 26 Gender : Female
Photo Available

109 NXV0513564
Name : Atmaram Jagannath Bharagande
Father's Name: Jagannath Bharagande
House Number : 60
Age : 51 Gender : Male
Photo Available

110 NXV7674708
Name : ASHVINI AATMARAM BHARGANDE
Father's Name: AATMARAM BHARGANDE
House Number : 60
Age : 35 Gender : Female
Photo Available

111 NXV4706909
Name : Ashwini surwase
Others: dnyandev
House Number : 76
Age : 32 Gender : Female
Photo Available

112 NXV8436545
Name : Balbhim Pralhad Lomate
Father's Name: Pralhad Lomate
House Number : 114
Age : 57 Gender : Male
Photo Available

113 NXV9181090
Name : BALAJI MARUTI BALKUNDE
Father's Name: MARUTI BALKUNDE
House Number : 122
Age : 52 Gender : Male
Photo Available

114 NXV9252644
Name : MHALAPPA GORAKH GHODAKE
Father's Name: GORAKH GHODAKE
House Number : 132
Age : 36 Gender : Male
Photo Available

115 NXV9247925
Name : BALU GORAKH GHODAKE
Father's Name: GORAKH GHODAKE
House Number : 132
Age : 33 Gender : Male
Photo Available

116 NXV1012079
Name : Vitthal Gyandev Survase
Father's Name: Gyandev Survase
House Number : 179
Age : 35 Gender : Male
Photo Available

117 NXV1012087
Name : Chandrakant Devidas Mali
Father's Name: Devidas Mali
House Number : 386
Age : 37 Gender : Male
Photo Available

118 NXV1012095
Name : Manisha Shantakumar Mule
Husband's Name: Shantakumar Mule
House Number : 205
Age : 37 Gender : Female
Photo Available

119 NXV7298326
Name : Anusaya Dattatreya Gadekar
Husband's Name: Dattatreya Gadekar
House Number : 213
Age : 42 Gender : Female
Photo Available

120 NXV8303539
Name : Sayali Sanjay Korekar
Father's Name: Sanjay Korekar
House Number : 239
Age : 32 Gender : Female
Photo Available

121 NXV9296310
Name : SAVITA NITIN GAIKWAD
Husband's Name: NITIN GAIKWAD
House Number : 241
Age : 30 Gender : Female
Photo Available

122 NXV9857780
Name : Hema Somwanshi
Husband's Name: Yogesh Somwanshi
House Number : 245
Age : 29 Gender : Female
Photo Available

123 NXV7966401
Name : SANJAY DIGAMBAR KOLI
Father's Name: DIGAMBAR KOLI
House Number : 256
Age : 33 Gender : Male
Photo Available

124 NXV1012103
Name : Mandabai Kundalik Bharagande
Husband's Name: Kundalik Bharagande
House Number : 259
Age : 39 Gender : Female
Photo Available

125 LXX1221563
Name : Kamlakar Gopal Sonvane
Father's Name: Gopal Sonvane
House Number : 260
Age : 42 Gender : Male
Photo Available

126 NXV0517708
Name : Balasaheb Dattatray Madekar
Father's Name: Dattatray Madekar
House Number : 261
Age : 66 Gender : Male
Photo Available

127 LXX1229095
Name : Mukund Balasaheb Madhekar
Father's Name: Balasaheb Madhekar
House Number : 261
Age : 41 Gender : Male
Photo Available

128 NXV8119547
Name : Anusaya Mukund Madhekar
Husband's Name: Mukund Madhekar
House Number : 261
Age : 41 Gender : Female
Photo Available

129 NXV1030824
Name : Pradeep Balasaheb Madhekar
Father's Name: Balasaheb Madhekar
House Number : 261
Age : 39 Gender : Male
Photo Available

130 NXV7504558
Name : Devidas Suryakant Survase
Father's Name: Suryakant Survase
House Number : 261a
Age : 43 Gender : Male
Photo Available

131 NXV8436537
Name : Anjali Vishnu Gaikwad
Husband's Name: Vishnu Gaikwad
House Number : 273
Age : 29 Gender : Female
Photo Available

132 NXV7504566
Name : Amrapali Dattatray Gayakwad
Husband's Name: Dattatreya Gayakwad
House Number : 273
Age : 35 Gender : Female
Photo Available

133 NXV5097761
Name : Surekha Ram Tigade
Husband's Name: Ram Tigade
House Number : 145
Age : 46 Gender : Female
Photo Available

134 NXV2209732
Name : Vishnu Limbraj Gayakwad
Father's Name: Limbraj Gayakwad
House Number : 273
Age : 35 Gender : Male
Photo Available

135 NXV2209682
Name : Mahesh Limbraj Gayakwad
Father's Name: Limbraj Gayakwad
House Number : 273
Age : 34 Gender : Male
Photo Available

136 NXV2209724
Name : Shrikant Shahuraj Gayakwad
Father's Name: Shahuraj Gayakwad
House Number : 273
Age : 34 Gender : Male
Photo Available

137 NXV9400144
Name : RADHA RAMCHANDRA TODVALE
Husband's Name: RAMCHANDRA TODVALE
House Number : 279
Age : 32 Gender : Female
Photo Available

138 NXV7675689
Name : NAGNATH VITTHAL KUMBHAR
Father's Name: VITTHAL KUMBHAR
House Number : 279
Age : 31 Gender : Male
Photo Available

139 NXV8303521
Name : Rameshwar Baban Pawar
Father's Name: Baban Pawar
House Number : 281
Age : 28 Gender : Male
Photo Available

140 LXX1220698
Name : Dadasaheb Babruvan Shigte
Father's Name: Babruvan Shigte
House Number : 290a
Age : 43 Gender : Male
Photo Available

141 NXV2209773
Name : Premlata Dattatreya Shingare
Husband's Name: Dattatreya Shingare
House Number : 290a
Age : 38 Gender : Female
Photo Available

142 NXV1012111
Name : Swati Vijay Shingate
Husband's Name: Vijay Shingate
House Number : 290a
Age : 38 Gender : Female
Photo Available

143 NXV1012483
Name : Sukeshani Sanjay Mule
Husband's Name: Sanjay Mule
House Number : 293
Age : 41 Gender : Female
Photo Available

144 NXV7966328
Name : CHANNAMMA APPAYYA SWAMI
Husband's Name: APPAYYA SWAMI
House Number : 301
Age : 34 Gender : Female
Photo Available

145 NXV1012129
Name : Akela Muqtar Pathan
Husband's Name: Muqtar Pathan
House Number : 302
Age : 38 Gender : Female
Photo Available

146 NXV7675663
Name : JAVED BASHU PATHAN
Father's Name: BASHU PATHAN
House Number : 302
Age : 30 Gender : Male
Photo Available

147 LXX1231026
Name : Dynaneshvar Ashok Keskar
Father's Name: Ashok Keskar
House Number : 307
Age : 40 Gender : Male
Photo Available

148 NXV0517724
Name : Pandurang Vitthal Mule
Father's Name: Vitthal Mule
House Number : 318
Age : 64 Gender : Male
Photo Available

149 NXV0517732
Name : Shulabai Pandurang Mule
Husband's Name: Pandurang Mule
House Number : 318
Age : 58 Gender : Female
Photo Available

150 NXV0517766
Name : Nagnath Vitthal Mule
Father's Name: Vitthal Mule
House Number : 318
Age : 54 Gender : Male
Photo Available

151 NXV0517776
Name : Babita Nagnath Mule
Husband's Name: Nagnath Mule
House Number : 318
Age : 50 Gender : Female
Photo Available

152 NXV1030832
Name : Shrihari Pandurang Mule
Father's Name: Pandurang Mule
House Number : 318
Age : 42 Gender : Male
Photo Available

153 NXV7966369
Name : VINOD PANDURANG MULE
Father's Name: PANDURANG MULE
House Number : 318
Age : 35 Gender : Male
Photo Available

154 NXV7966377
Name : RAM PANDURANG MULE
Father's Name: PANDURANG MULE
House Number : 318
Age : 32 Gender : Male
Photo Available

155 NXV0517796
Name : Ramesh Trimbak Mule
Father's Name: Trimbak Mule
House Number : 319
Age : 61 Gender : Male
Photo Available

156 LXX1220540
Name : Susheela Ramesh Mule
Husband's Name: Ramesh Mule
House Number : 319
Age : 59 Gender : Female
Photo Available

157 LXX1230887
Name : Ushabai Ganesh Mule
Husband's Name: Ganesh Mule
House Number : 319
Age : 55 Gender : Female
Photo Available

158 NXV0517807
Name : Umesh Trimbak Mule
Father's Name: Trimbak Mule
House Number : 319
Age : 54 Gender : Male
Photo Available

159 NXV0517815
Name : Sarita Umesh Mule
Husband's Name: Umesh Mule
House Number : 319
Age : 50 Gender : Female
Photo Available

160 NXV7675655
Name : Praful Umesha Mule
Father's Name: UMESH MULE
House Number : 319
Age : 35 Gender : Male
Photo Available

161 NXV7966393
Name : MADHURI MAHESH MULE
Husband's Name: MAHESH MULE
House Number : 319
Age : 34 Gender : Female
Photo Available

162 NXV8119604
Name : Rekha Umesh Mule
Father's Name: Umesh Mule
House Number : 319
Age : 31 Gender : Female
Photo Available

163 NXV0517831
Name : Mannesh Namdev Mule
Father's Name: Namdev Mule
House Number : 320
Age : 61 Gender : Male
Photo Available

164 NXV9726134
Name : Mahananda Mannesh Mule
Husband's Name: Mannesh Mule
House Number : 320
Age : 58 Gender : Female
Photo Available

165 NXV0517855
Name : Balu Namdev Mule
Father's Name: Namdev Mule
House Number : 320
Age : 56 Gender : Male
Photo Available

166 NXV9726142
Name : Sunder Balu Mule
Husband's Name: Balu Mule
House Number : 320
Age : 54 Gender : Female
Photo Available

167 NXV1012137
Name : Sharad Manesh Mule
Father's Name: Manesh Mule
House Number : 320
Age : 37 Gender : Male
Photo Available

168 NXV7675994
Name : SAGAR MANESH MULE
Father's Name: MANESH MULE
House Number : 320
Age : 33 Gender : Male
Photo Available

169 NXV7676125
Name : DIPAK BALASAHWEB MULE
Father's Name: BALASAHWEB MULE
House Number : 320
Age : 33 Gender : Male
Photo Available

170 NXV9733098
Name : Anil Eknath Mule
Father's Name: Eknath Mule
House Number : 321
Age : 79 Gender : Male
Photo Available

171 NXV0517885
Name : Ramesh Eknath Mule
Father's Name: Eknath Mule
House Number : 321
Age : 63 Gender : Male
Photo Available

172 NXV9726159
Name : Shantabai Ramesh Mule
Husband's Name: Ramesh Mule
House Number : 321
Age : 61 Gender : Female
Photo Available

173 NXV7831241
Name : Ram Krishna Jagannath Mule
Father's Name: Jagannath Mule
House Number : 322
Age : 53 Gender : Male
Photo Available

174 NXV9726191
Name : Prabhakar Shankar Mule
Father's Name: Shankar Mule
House Number : 323
Age : 51 Gender : Male
Photo Available

175 NXV1607225
Name : Sangeeta Prabhakar Mule
Husband's Name: Prabhakar Mule
House Number : 323
Age : 48 Gender : Female
Photo Available

176 NXV0517948
Name : Sambhaji Murlidhar Mule
Father's Name: Murlidhar Mule
House Number : 324
Age : 53 Gender : Male
Photo Available

177 NXV5105812
Name : Sahil Anil Chavan
Father's Name: Anil Chavan
House Number : 204
Age : 21 Gender : Male
Photo Available

178 LXX1222264
Name : Madhumati Sambhaji Mule
Husband's Name: Sambhaji Mule
House Number : 324
Age : 47 Gender : Female
Photo Available

179 LXX1207000
Name : Shivaji Murlidhar Mule
Father's Name: Murlidhar Mule
House Number : 324
Age : 47 Gender : Male
Photo Available

180 NXV2209658
Name : Jyoti Shivaji Mule
Husband's Name: Shivaji Mule
House Number : 324
Age : 34 Gender : Female
Photo Available

181 NXV0517974
Name : Roshanbi Shanur Pathan
Husband's Name: Shanur Pathan
House Number : 326
Age : 64 Gender : Female
Photo Available

182 NXV9726209
Name : Rasheed Maktum Pathan
Father's Name: Makatum Pathan
House Number : 326
Age : 56 Gender : Male
Photo Available

183 NXV7831274
Name : Faijidabi Rasheed Pathan
Husband's Name: Rasheed Pathan
House Number : 326
Age : 45 Gender : Female
Photo Available

184 LXX1205558
Name : Vakil Shahnur Pathan
Father's Name: Shahnur Pathan
House Number : 326
Age : 45 Gender : Male
Photo Available

185 NXV1030840
Name : Sadiq Shahnoor Pathan
Father's Name: Shahnoor Pathan
House Number : 326
Age : 35 Gender : Male
Photo Available

186 NXV1030857
Name : Zaved Shahnoor Pathan
Father's Name: Shahnoor Pathan
House Number : 326
Age : 35 Gender : Male
Photo Available

187 NXV7966419
Name : SHAHIN JAVED PATHAN
Husband's Name: JAVED PATHAN
House Number : 326
Age : 36 Gender : Female
Photo Available

188 NXV7966427
Name : FARJANA VAKIL PATHAN
Husband's Name: VAKIL PATHAN
House Number : 326
Age : 36 Gender : Female
Photo Available

189 NXV9278201
Name : NANIMA JILANI SHAIKH
Husband's Name: JILANI SHAIKH
House Number : 326
Age : 36 Gender : Female
Photo Available

190 NXV0518005
Name : Subhabai Kachappa Kavde
Husband's Name: Kachappa Kavde
House Number : 327
Age : 91 Gender : Female
Photo Available

191 NXV0518013
Name : Kudalik Kachappa Kavde
Father's Name: Kachappa Kavde
House Number : 327
Age : 71 Gender : Male
Photo Available

192 NXV0518021
Name : Chhabubai Kundalik Kavde
Husband's Name: Kundalik Kavde
House Number : 327
Age : 66 Gender : Female
Photo Available

193 LXX1208057
Name : Khandu Kundlik Kavde
Father's Name: Kundlik Kavde
House Number : 327
Age : 43 Gender : Male
Photo Available

194 NXV7298334
Name : Ram Kundalik Kavde
Father's Name: Kundalik Kavde
House Number : 327
Age : 36 Gender : Male
Photo Available

195 NXV9726217
Name : Ganpati Hariba Mule
Father's Name: Hariba Mule
House Number : 328
Age : 77 Gender : Male
Photo Available

196 NXV1012160
Name : Ram Rao Ganpati Mule
Father's Name: Ganpati Mule
House Number : 328
Age : 53 Gender : Male
Photo Available

197 NXV1012152
Name : Vijay Kumar Ganpati Mule
Father's Name: Ganpati Mule
House Number : 328
Age : 49 Gender : Male
Photo Available

198 NXV2405660
Name : Sumitra Ram Rao Mule
Husband's Name: Ram Rao Mule
House Number : 328
Age : 35 Gender : Female
Photo Available

199 NXV7831290
Name : Mohabatabi Shahnoor Pazan
Father's Name: Shahnoor Pazan
House Number : 328
Age : 40 Gender : Female
Photo Available

200 NXV1012178
Name : Surekha Vijay Mule
Husband's Name: Vijay Mule
House Number : 328a
Age : 42 Gender : Female
Photo Available

201 NXV0518063
Name : Agatrao Ananda Shinde
Father's Name: Ananda Shinde
House Number : 329
Age : 81 Gender : Male
Photo Available

202 LXX1220425
Name : Godavari Agatrao Shinde
Husband's Name: Agatrao Shinde
House Number : 329
Age : 76 Gender : Female
Photo Available

203 NXV0518073
Name : Dilip Agatrao Shinde
Father's Name: Agatrao Shinde
House Number : 329
Age : 56 Gender : Male
Photo Available

204 NXV9726233
Name : Neelabai Dilip Shinde
Husband's Name: Dilip Shinde
House Number : 329
Age : 51 Gender : Female
Photo Available

205 NXV1012186
Name : Dynaneshvar Agatrao Shinde
Father's Name: Agatrao Shinde
House Number : 329
Age : 44 Gender : Male
Photo Available

206 NXV0518093
Name : Laxman Ananda Shinde
Father's Name: Ananda Shinde
House Number : 330
Age : 66 Gender : Male
Photo Available

207 NXV9726241
Name : Janabai Laxman Shinde
Husband's Name: Laxman Shinde
House Number : 330
Age : 61 Gender : Female
Photo Available

208 LXX1221373
Name : Dattatreya Laxman Shinde
Father's Name: Laxman Shinde
House Number : 330
Age : 46 Gender : Male
Photo Available

209 NXV1012194
Name : Ananda Laxman Shinde
Father's Name: Laxman Shinde
House Number : 330
Age : 38 Gender : Male
Photo Available

210 LXX1229483
Name : Krishna Sakharam Kedar
Father's Name: Sakharam Kedar
House Number : 331
Age : 56 Gender : Male
Photo Available

211 NXV9726258
Name : Kushavati Krishna Kedar
Husband's Name: Krishna Kedar
House Number : 331
Age : 53 Gender : Female
Photo Available

212 NXV7966385
Name : JYOTIRAM KISAN KEDAR
Father's Name: KISAN KEDAR
House Number : 331
Age : 31 Gender : Male
Photo Available

213 NXV0518120
Name : Kisan Vitthal Mate
Father's Name: Vitthal Mate
House Number : 333
Age : 61 Gender : Male
Photo Available

214 LXX1206317
Name : Suman Kisan Mate
Husband's Name: Kisan Mate
House Number : 333
Age : 56 Gender : Female
Photo Available

215 NXV7675226
Name : KIRAN KISAN MATE
Father's Name: KISAN MATE
House Number : 333
Age : 35 Gender : Male
Photo Available

216 NXV9726266
Name : Limbraj Tatyarao Korekar
Father's Name: Tatyarao Korekar
House Number : 334
Age : 85 Gender : Male
Photo Available

217 NXV0518146
Name : Sanjay Limbraj Korekar
Father's Name: Limbraj Korekar
House Number : 334
Age : 56 Gender : Male
Photo Available

218 LXX1206549
Name : Sumitrabai Sanjay Korekar
Husband's Name: Sanjay Korekar
House Number : 334
Age : 53 Gender : Female
Photo Available

219 LXX1208131
Name : Sandeep Limbraj Korekar
Father's Name: Limbraj Korekar
House Number : 334
Age : 48 Gender : Male
Photo Available

220 NXV1012202
Name : Vandana Sandeep Korekar
Husband's Name: Sandeep Korekar
House Number : 334
Age : 45 Gender : Female
Photo Available

221 LXX1221969
Name : Surekha Ramesh Somvanshi
Father's Name: Ramesh Somvanshi
House Number : 334
Age : 54 Gender : Female
Photo Available

222 NXV1012210
Name : Yogesh Ramesh Somvanshi
Father's Name: Ramesh Somvanshi
House Number : 334
Age : 37 Gender : Male
Photo Available

223 NXV8119570
Name : Aadesh Ramesh Somvanshi
Father's Name: Ramesh Somvanshi
House Number : 334
Age : 31 Gender : Male
Photo Available

224 NXV8119588
Name : Renuka Ramesh Somvanshi
Father's Name: Ramesh Somvanshi
House Number : 334
Age : 30 Gender : Female
Photo Available

225 NXV1012228
Name : Satish Ganpati Tigade
Father's Name: Ganpati Tigade
House Number : 336
Age : 56 Gender : Male
Photo Available

226 NXV9726282
Name : Hausabai Satish Tigade
Husband's Name: Satish Tigade
House Number : 336
Age : 54 Gender : Female
Photo Available

227 NXV9726290
Name : Ram Ganpati Tigade
Father's Name: Ganpati Tigade
House Number : 336
Age : 52 Gender : Male
Photo Available

228 NXV7831308
Name : Sukumar Balbhim Kore
Father's Name: Balbhim Kore
House Number : 337
Age : 69 Gender : Male
Photo Available

229 NXV4305058
Name : Mahalappa Balbhim Kore
Father's Name: Balbhim Kore
House Number : 337
Age : 35 Gender : Male
Photo Available

230 NXV4305066
Name : Hema Mahalappa Kore
Father's Name: Mahalappa Kore
House Number : 337
Age : 34 Gender : Male
Photo Available

231 NXV7675895
Name : KOMAL DASHRATH KORE
Husband's Name: DASHRATH KORE
House Number : 337
Age : 33 Gender : Female
Photo Available

232 LXX1222223
Name : Rahul Vishwanath Ghodke
Father's Name: Vishwanath Ghodke
House Number : 337i
Age : 38 Gender : Male
Photo Available

233 NXV1030808
Name : Dhondiba Dagdu Ghodke
Father's Name: Dagdu Ghodke
House Number : 338
Age : 40 Gender : Male
Photo Available

234 NXV7676141
Name : BALAJI GOVIND GHODKE
Father's Name: GOVIND GHODKE
House Number : 338
Age : 32 Gender : Male
Photo Available

235 NXV1030865
Name : Bhivrabai Tukaram Kore
Husband's Name: Tukaram Kore
House Number : 338
Age : 67 Gender : Female
Photo Available

236 NXV1030873
Name : Shivram Tukaram Kore
Father's Name: Tukaram Kore
House Number : 338
Age : 42 Gender : Male
Photo Available

237 NXV9866815
Name : SHUBHANGI BALU SONAWANE
Husband's Name: BALU BABRUVAN SONAWANE
House Number : 339
Age : 39 Gender : Female
Photo Available

238 NXV8303364
Name : Akshay Dilip Sonavane
Father's Name: Dilip Sonavane
House Number : 339
Age : 30 Gender : Male
Photo Available

239 NXV9726316
Name : Kasturbai Babruvan Sonvane
Husband's Name: Babruvan Sonvane
House Number : 339
Age : 68 Gender : Female
Photo Available

240 NXV0518229
Name : Dilip Babruvan Sonvane
Father's Name: Babruvan Sonvane
House Number : 339
Age : 53 Gender : Male
Photo Available

241 NXV0518237
Name : Ushabai Dilip Sonvane
Husband's Name: Dilip Sonvane
House Number : 339
Age : 50 Gender : Female
Photo Available

242 NXV7298342
Name : Balu Babruvan Sonvane
Father's Name: Babruvan Sonvane
House Number : 339
Age : 46 Gender : Male
Photo Available

243 NXV7966278
Name : UJVALA BALU SONVANE
Husband's Name: BALU SONVANE
House Number : 339
Age : 45 Gender : Female
Photo Available

244 NXV5081187
Name : savita Rawale
Husband's Name: Aanada Rawle
House Number : 279
Age : 35 Gender : Female
Photo Available

245 NXV1012244
Name : Budha Babruvan Sonvane
Father's Name: Babruvan Sonvane
House Number : 339
Age : 42 Gender : Male
Photo Available

246 NXV9726332
Name : Satish Nivrutti Kokane
Father's Name: Nivrutti Kokane
House Number : 340
Age : 59 Gender : Male
Photo Available

247 NXV9726340
Name : Ushabai Satish Kokane
Husband's Name: Satish Kokane
House Number : 340
Age : 57 Gender : Female
Photo Available

248 NXV1012269
Name : Balu Eknath Kokane
Father's Name: Eknath Kokane
House Number : 340
Age : 49 Gender : Male
Photo Available

249 NXV7676117
Name : KAVITA BALU KOKANE
Husband's Name: BALU KOKANE
House Number : 340
Age : 41 Gender : Female
Photo Available

250 NXV7676109
Name : NITIN SATISH KOKANE
Father's Name: SATISH KOKANE
House Number : 340
Age : 36 Gender : Male
Photo Available

251 NXV9278177
Name : KOMAL NITIN KOKANE
Father's Name: NITIN KOKANE
House Number : 340
Age : 31 Gender : Female
Photo Available

252 LXX1206804
Name : Inita Apparav Jadhav
Father's Name: Apparav Jadhav
House Number : 342
Age : 40 Gender : Female
Photo Available

253 LXX1220946
Name : Vikas Vitthal Sonvane
Father's Name: Vitthal Sonvane
House Number : 344
Age : 43 Gender : Male
Photo Available

254 NXV1012277
Name : Sachin Vithathalrao Sonvane
Father's Name: Vithathalrao Sonvane
House Number : 344
Age : 35 Gender : Male
Photo Available

255 NXV7675473
Name : NITIN VITTHALRAV SONWANE
Father's Name: VITTHALRAV SONWANE
House Number : 344
Age : 35 Gender : Male
Photo Available

256 NXV7831324
Name : Laxmi Kailash Jadhav
Husband's Name: Kailash Jadhav
House Number : 345
Age : 68 Gender : Female
Photo Available

257 NXV9731605
Name : Ram Genu Jadhav
Father's Name: Genu Jadhav
House Number : 345
Age : 55 Gender : Male
Photo Available

258 NXV9726365
Name : Laxman Genu Jadhav
Father's Name: Genu Jadhav
House Number : 345
Age : 53 Gender : Male
Photo Available

259 NXV7831563
Name : Sunita Ram Jadhav
Husband's Name: Ram Jadhav
House Number : 345
Age : 50 Gender : Female
Photo Available

260 LXX1207091
Name : Dayanand Rakmaji Sonvane
Father's Name: Rakmaji Sonvane
House Number : 346
Age : 63 Gender : Male
Photo Available

261 NXV5108816
Name : Dilip Shiwaji Mali
Mother's Name: Alka Mali
House Number : 301
Age : 52 Gender : Male
Photo Available

262 NXV5108881
Name : Saroja Dilip Mali
Others: Alka Mali
House Number : 301
Age : 45 Gender : Female
Photo Available

263 LXX1207125
Name : Chhaya Dayanand Sonvane
Father's Name: Dayanand Sonvane
House Number : 346
Age : 50 Gender : Female
Photo Available

264 NXV9247842
Name : VIKAS DAYANAND SONVANE
Father's Name: DAYANAND SONVANE
House Number : 346
Age : 26 Gender : Male
Photo Available

265 NXV0518370
Name : Baburao Apparav Sonvane
Father's Name: Bapparav Sonvane
House Number : 347
Age : 73 Gender : Male
Photo Available

266 NXV5101423
Name : Kavita Laxman Jadhav
Husband's Name: Laxman Jadhav
House Number : 304
Age : 43 Gender : Female
Photo Available

267 NXV5097795
Name : Shahista Ejaj Patel
Husband's Name: Ejaj Patel
House Number : 304
Age : 27 Gender : Female
Photo Available

268 NXV5105804
Name : Sunita Sanjay Jadhav
Husband's Name: Sanjay Jadhav
House Number : 306
Age : 45 Gender : Female
Photo Available

269 NXV8119539
Name : Shivakanya Shivkanya Sonvane
Husband's Name: Shivkanya Sonvane
House Number : 347
Age : 34 Gender : Female
Photo Available

270 NXV0518390
Name : Bhimrao Shankar Sonvane
Father's Name: Shankar Sonvane
House Number : 349
Age : 75 Gender : Male
Photo Available

271 LXX1220896
Name : Sakhubai Bhimrao Sonvane
Husband's Name: Bhimrao Sonvane
House Number : 349
Age : 69 Gender : Female
Photo Available

272 NXV9726373
Name : Anil Bhimrao Sonvane
Father's Name: Bhimrao Sonvane
House Number : 349
Age : 49 Gender : Male
Photo Available

273 LXX1221019
Name : Sunil Bhimrao Sonvane
Father's Name: Bhimrao Sonvane
House Number : 349
Age : 39 Gender : Male
Photo Available

274 NXV9726381
Name : Sidram Santram Sonvane
Father's Name: Santram Sonvane
House Number : 350
Age : 78 Gender : Male
Photo Available

275 LXX1207505
Name : Kamlabai Sidram Sonvane
Husband's Name: Sindram Sonvane
House Number : 350
Age : 73 Gender : Female
Photo Available

276 NXV9726399
Name : Ram Sid Sonvane
Father's Name: Sindram Sonvane
House Number : 350
Age : 50 Gender : Male
Photo Available

277 LXX1206598
Name : Balu Sidram Sonvane
Father's Name: Sidram Sonvane
House Number : 350
Age : 47 Gender : Male
Photo Available

278 LXX1229293
Name : Laxman Sidadam Sonvane
Father's Name: Sidadam Sonvane
House Number : 350
Age : 43 Gender : Male
Photo Available

279 LXX1219997
Name : Shripati Sidram Sonvane
Father's Name: Sidram Sonvane
House Number : 350
Age : 41 Gender : Male
Photo Available

280 LXX1220466
Name : Saroja Laxman Sonvane
Husband's Name: Laxman Sonvane
House Number : 351
Age : 63 Gender : Female
Photo Available

281 LXX1206473
Name : Sandeep Laxman Sonvane
Father's Name: Laxman Sonvane
House Number : 351
Age : 40 Gender : Male
Photo Available

282 NXV2405421
Name : Mahesh Ganesh Mule
Father's Name: Ganesh Mule
House Number : 319
Age : 38 Gender : Male
Photo Available

283 NXV8119620
Name : Pradip Laxman Sonvane
Father's Name: Laxman Sonvane
House Number : 351
Age : 38 Gender : Male
Photo Available

284 NXV9726407
Name : Ratnabai Bhiva Sonvane
Husband's Name: Bhiva Sonvane
House Number : 352
Age : 91 Gender : Female
Photo Available

285 LXX1230663
Name : Subhas Bhiva Sonevane
Father's Name: Papan Sonvane
House Number : 352
Age : 53 Gender : Male
Photo Available

286 NXV9421918
Name : PRASHANT SONVANE
Father's Name: SUBHASH SONVANE
House Number : 352
Age : 26 Gender : Male
Photo Available

287 NXV5088968
Name : MADHURI PRABHAKAR MULE
Father's Name: PRABHAKAR MULE
House Number : 323
Age : 23 Gender : Female
Photo Available

288 LXX1228949
Name : Tukaram Vishvambhar Sonvane
Father's Name: Vishvambhar Sonvane
House Number : 353
Age : 42 Gender : Male
Photo Available

289 NXV1012285
Name : Dynaneshvar Vishwambhar Sonvane
Father's Name: Vishwambhar Sonvane
House Number : 353
Age : 38 Gender : Male
Photo Available

290 NXV7831332
Name : Meerabai Khandu Koli
Husband's Name: Khandu Koli
House Number : 354
Age : 43 Gender : Female
Photo Available

291 NXV9726431
Name : Khandu Ananda Sonvane
Father's Name: Ananda Sonvane
House Number : 354
Age : 49 Gender : Male
Photo Available

292 LXX1206960
Name : Laxmi Bai Khandu Sonvane
Husband's Name: Khandu Sonvane
House Number : 354
Age : 48 Gender : Female
Photo Available

293 LXX1221589
Name : Bandu Ananda Sonvane
Father's Name: Ananda Sonvane
House Number : 354
Age : 42 Gender : Male
Photo Available

294 NXV9726449
Name : Ranjana Govind Bhoyal
Husband's Name: Govind Bhoyal
House Number : 355
Age : 59 Gender : Female
Photo Available

295 NXV0518500
Name : Yashwant Tukaram Hajare
Father's Name: Tukaram Hajare
House Number : 355
Age : 88 Gender : Male
Photo Available

296 NXV9726456
Name : Vaijayanta Yashwant Hajare
Husband's Name: Yashwant Hajare
House Number : 355
Age : 83 Gender : Female
Photo Available

297 NXV7831340
Name : Dhodabai Dagdu Bhalerao
Husband's Name: Dagdu Bhalerao
House Number : 356
Age : 61 Gender : Female
Photo Available

298 NXV9726464
Name : Suresh Sidram Bhalerao
Father's Name: Sidram Bhalerao
House Number : 356
Age : 61 Gender : Male
Photo Available

299 NXV8119596
Name : Vishal Dagdu Bhalerav
Father's Name: Dagdu Bhalerav
House Number : 356
Age : 32 Gender : Male
Photo Available

300 NXV0518568
Name : Maruti Damu Bhalerao
Father's Name: Damu Bhalerao
House Number : 357
Age : 61 Gender : Male
Photo Available

301 LXX1229343
Name : Waman Nivrutti Sonvane
Father's Name: Nivrutti Sonvane
House Number : 358
Age : 60 Gender : Male
Photo Available

302 LXX1229517
Name : Vanita Vaman Sonvane
Husband's Name: Waman Sonvane
House Number : 358
Age : 56 Gender : Female
Photo Available

303 NXV1012293
Name : Shrihari Nivrutti Sonvane
Father's Name: Nivrutti Sonvane
House Number : 358
Age : 51 Gender : Male
Photo Available

304 NXV8119513
Name : Avinash Vaman Sonvane
Father's Name: Vaman Sonvane
House Number : 358
Age : 36 Gender : Male
Photo Available

305 NXV8119562
Name : Shivaji Vamana Sonvane
Father's Name: Vamana Sonvane
House Number : 358
Age : 32 Gender : Male
Photo Available

306 LXX1231067
Name : Gorakh Shripati Sonvane
Father's Name: Shripati Sonvane
House Number : 360
Age : 58 Gender : Male
Photo Available

307 NXV9726480
Name : Dropatibai Shivaji Sonvane
Husband's Name: Shivaji Sonvane
House Number : 361
Age : 81 Gender : Female
Photo Available

308 NXV0518588
Name : Parmeshwar Shivaji Sonvane
Father's Name: Shivaji Sonvane
House Number : 361
Age : 53 Gender : Male
Photo Available

309 LXX1208099
Name : Atmaram Shivaji Sonvane
Father's Name: Shivaji Sonvane
House Number : 361
Age : 47 Gender : Male
Photo Available

310 NXV5108824
Name : Manisha Madhukar Sonawane
Husband's Name: Madhukar Sonawane
House Number : 347
Age : 38 Gender : Female
Photo Available

311 NXV5108907
Name : Surekha Dnyaneshwar Chavan
Others: Durgappa Chavan
House Number : 347
Age : 37 Gender : Female
Photo Available

312 LXX1228956
Name : Sumitra Parmeshwar Sonvane
Husband's Name: Parmeshwar Sonvane
House Number : 361
Age : 44 Gender : Female
Photo Available

313 NXV9278102
Name : CHANCHALABAI SHIVAJI SONVANE
Husband's Name: SHIVAJI SONVANE
House Number : 363
Age : 65 Gender : Female
Photo Available

314 NXV0518598
Name : Baba Saheb Shivaji Sonvane
Father's Name: Shivaji Sonvane
House Number : 363
Age : 61 Gender : Male
Photo Available

315 NXV9726498
Name : Indubai Baba Saheb Sonvane
Husband's Name: Baba Saheb Sonvane
House Number : 363
Age : 56 Gender : Female
Photo Available

316 NXV5131115
Name : Maya Prashant Sonavane
Husband's Name: Prashant Sonavane
House Number : 352
Age : 26 Gender : Female
Photo Available

317 NXV9726514
Name : Parvatibai Mahadev Sonvane
Husband's Name: Mahadev Sonvane
House Number : 364
Age : 76 Gender : Female
Photo Available

318 NXV1012301
Name : Baba Saheb Mahadev Sonvane
Father's Name: Mahadev Sonvane
House Number : 364
Age : 53 Gender : Male
Photo Available

319 NXV9726522
Name : Dynaneshvar Mahadev Sonvane
Father's Name: Mahadev Sonvane
House Number : 364
Age : 53 Gender : Male
Photo Available

320 NXV1012319
Name : Suwarna Baba Saheb Sonvane
Husband's Name: Baba Saheb Sonvane
House Number : 364
Age : 43 Gender : Female
Photo Available

321 LXX1219971
Name : Sanjivani Dynaneshvar Sonvane
Husband's Name: Dynaneshvar Sonvane
House Number : 364
Age : 41 Gender : Female
Photo Available

322 NXV5037254
Name : Sarika Avinash Sonawane
Husband's Name: Avinash Sonawane
House Number : 358
Age : 28 Gender : Female
Photo Available

323 NXV9391764
Name : PRADNYA MAHADEV LOMATE
Husband's Name: MAHADEV LOMATE
House Number : 366
Age : 29 Gender : Female
Photo Available

324 NXV1012327
Name : Dattatreya Bhairu Kokane
Father's Name: Bhairu Kokane
House Number : 367
Age : 56 Gender : Male
Photo Available

325 NXV1012236
Name : Rajshri Dattatreya Kokane
Husband's Name: Dattatreya Kokane
House Number : 367
Age : 50 Gender : Female
Photo Available

326 LXX1206036
Name : Laxman Bhairu Kokane
Father's Name: Bhairu Kokane
House Number : 367
Age : 44 Gender : Male
Photo Available

327 LXX1206499
Name : Digamber Bhairu Kokane
Father's Name: Bhairu Kokane
House Number : 367
Age : 40 Gender : Male
Photo Available

328 NXV2406734
Name : Rekha Laxman Kokane
Husband's Name: Laxman Kokane
House Number : 367
Age : 37 Gender : Female
Photo Available

329 NXV9726555
Name : Parvati Babruvan Salunke
Husband's Name: Babruvan Salunke
House Number : 368
Age : 78 Gender : Female
Photo Available

330 NXV9726563
Name : Rameshwar Babruvan Salunke
Father's Name: Babruvan Salunke
House Number : 368
Age : 54 Gender : Male
Photo Available

331 NXV7298367
Name : Sangeeta Rameshwar Salunke
Husband's Name: Rameshwar Salunke
House Number : 368
Age : 47 Gender : Female
Photo Available

332 NXV5085832
Name : Nikita Salunke
Mother's Name: Sangita Rameshwar Salunke
House Number : 368
Age : 22 Gender : Female
Photo Available

333 LXX1230499
Name : Sudhakar Babruvan Salunke
Father's Name: Babruvan Salunke
House Number : 368
Age : 46 Gender : Male
Photo Available

334 LXX1207596
Name : Gowardhan Babruvan Salunke
Father's Name: Babruvan Salunke
House Number : 368
Age : 41 Gender : Male
Photo Available

335 LXX1207885
Name : Rohini Sudhakar Salunkhe
Husband's Name: Sudhakar Salunkhe
House Number : 368
Age : 41 Gender : Female
Photo Available

336 NXV0518677
Name : Rajaram Ram Krishna Lomate
Father's Name: Ram Krishna Lomate
House Number : 370
Age : 63 Gender : Male
Photo Available

337 NXV1012335
Name : Shahuraj Maruti Gayakwad
Father's Name: Maruti Gayakwad
House Number : 373
Age : 73 Gender : Male
Photo Available

338 NXV1012343
Name : Nanda Shahuraj Gaikwad
Husband's Name: Shahuraj Gayakwad
House Number : 373
Age : 67 Gender : Female
Photo Available

339 NXV0518687
Name : Pratibha Rajaram Lomate
Husband's Name: Ramram Lomate
House Number : 370
Age : 58 Gender : Female
Photo Available

340 NXV9727033
Name : Nirmala Vijaykumar Mule
Husband's Name: Vijay Kumar Mule
House Number : 374
Age : 53 Gender : Female
Photo Available

341 NXV2209708
Name : Ram Krishna Rajaram Lomate
Father's Name: Rajaram Lomate
House Number : 370
Age : 36 Gender : Male
Photo Available

342 NXV9726589
Name : Gojarbai Eknath Koli
Husband's Name: Eknath Koli
House Number : 371
Age : 73 Gender : Female
Photo Available

343 LXX1230093
Name : Bibhishan Eknath Koli
Father's Name: Eknath Koli
House Number : 371
Age : 51 Gender : Male
Photo Available

344 NXV2405538
Name : Shivappa Eknath Koli
Father's Name: Eknath Koli
House Number : 371
Age : 42 Gender : Male
Photo Available

345 NXV5085857
Name : Satish Pawar
Mother's Name: Rukminbai Pawar
House Number : 378
Age : 25 Gender : Male
Photo Available

346 NXV9726597
Name : Dagdu Maruti Lomate
Father's Name: Maruti Lomate
House Number : 372
Age : 79 Gender : Male
Photo Available

347 NXV0518716
Name : Laxmi Bai Dagdu Lomate
Husband's Name: Dagdu Lomate
House Number : 372
Age : 65 Gender : Female
Photo Available

348 LXX1220300
Name : Urmila Dagdu Lomate
Husband's Name: Dagdu Lomate
House Number : 372
Age : 47 Gender : Female
Photo Available

349 LXX1222520
Name : Layak Abbas Pathan
Father's Name: Abbas Pathan
House Number : 382
Age : 46 Gender : Male
Photo Available

350 LXX1220987
Name : Baburao Dagdu Lomate
Father's Name: Dagdu Lomate
House Number : 372
Age : 42 Gender : Male
Photo Available

351 NXV8119646
Name : Mayuri Manik Mule
Father's Name: Manik Mule
House Number : 372
Age : 31 Gender : Female
Photo Available

352 LXX1220029
Name : Janabai Limbraj Gayakwad
Husband's Name: Limbraj Gayakwad
House Number : 373
Age : 70 Gender : Female
Photo Available

353 NXV9726605
Name : Limbraj Maruti Gayakwad
Father's Name: Maruti Gayakwad
House Number : 373
Age : 68 Gender : Male
Photo Available

354 LXX1207513
Name : Tukaram Maruti Gayakwad
Father's Name: Maruti Gayakwad
House Number : 373
Age : 55 Gender : Male
Photo Available

355 LXX1220128
Name : Sangeeta Tukaram Gayakwad
Husband's Name: Tukaram Gayakwad
House Number : 373
Age : 48 Gender : Female
Photo Available

356 LXX1206622
Name : Shrimant Babu Chauhan
Father's Name: Babu Chauhan
House Number : 374
Age : 70 Gender : Male
Photo Available

357 NXV9726662
Name : Bhagirath Babu Chauhan
Father's Name: Babu Chauhan
House Number : 374
Age : 68 Gender : Male
Photo Available

358 NXV9726621
Name : Indubai Devrao Chauhan
Husband's Name: Devrao Chauhan
House Number : 374
Age : 65 Gender : Female
Photo Available

359 NXV5081203
Name : sunil chavan
Others: Nandkumar chavan
House Number : 394
Age : 21 Gender : Male
Photo Available

360 NXV9726670
Name : Shilabai Bhagirath Chauhan
Husband's Name: Bhagirath Chauhan
House Number : 374
Age : 60 Gender : Female
Photo Available

361 NXV9726654
Name : Prabhavati Shrimant Chauhan
Husband's Name: Shrimant Chauhan
House Number : 374
Age : 58 Gender : Female
Photo Available

362 NXV9726639
Name : Gopal Babu Chauhan
Father's Name: Babu Chauhan
House Number : 374
Age : 57 Gender : Male
Photo Available

363 NXV9726688
Name : Sakhubai Govind Chauhan
Husband's Name: Govind Chauhan
House Number : 374
Age : 55 Gender : Female
Photo Available

364 NXV9726647
Name : Madhukar Devrao Chauhan
Father's Name: Devrao Chauhan
House Number : 374
Age : 52 Gender : Male
Photo Available

365 LXX1220342
Name : Sangeeta Gopal Chauhan
Husband's Name: Gopal Chauhan
House Number : 374
Age : 46 Gender : Female
Photo Available

366 NXV7831357
Name : Govind Babu Chauhan
Father's Name: Babu Chauhan
House Number : 374
Age : 46 Gender : Male
Photo Available

367 LXX1205830
Name : Dayanand Shrimant Chauhan
Father's Name: Shrimant Chauhan
House Number : 374
Age : 41 Gender : Male
Photo Available

368 NXV1030881
Name : Amar Shrimant Chauhan
Father's Name: Shrimant Chauhan
House Number : 374
Age : 38 Gender : Male
Photo Available

369 NXV7966286
Name : RESHMA DAYANAND CHAVAN
Husband's Name: DAYANAND CHAVAN
House Number : 374
Age : 35 Gender : Female
Photo Available

370 NXV7966542
Name : VINOD GOVIND CHAVAN
Father's Name: GOVIND CHAVAN
House Number : 374
Age : 32 Gender : Male
Photo Available

371 NXV9971110
Name : prashant chavan
Father's Name: gopal
House Number : 374
Age : 24 Gender : Male
Photo Available

372 LXX1221860
Name : Saroja Tirupati Patil
Husband's Name: Tirupati Patil
House Number : 409
Age : 53 Gender : Female
Photo Available

373 NXV7504582
Name : Vijaya Tatya Waghmare
Father's Name: Tatya Waghmare
House Number : 376
Age : 45 Gender : Male
Photo Available

374 NXV9726696
Name : Papan Vishwanath Waghmare
Father's Name: Vishwanath Waghmare
House Number : 377
Age : 58 Gender : Male
Photo Available

375 NXV0518849
Name : Sindhubai Papan Waghmare
Husband's Name: Papan Waghmare
House Number : 377
Age : 56 Gender : Female
Photo Available

376 NXV1030899
Name : Nitin Papan Waghmare
Father's Name: Papan Waghmare
House Number : 377
Age : 38 Gender : Male
Photo Available

377 NXV7504590
Name : Umesh Papan Waghmare
Father's Name: Papan Waghmare
House Number : 377
Age : 35 Gender : Male
Photo Available

378 NXV7676091
Name : NAGESH PAPAN WAGHMARE
Father's Name: PAPAN WAGHMARE
House Number : 377
Age : 32 Gender : Male
Photo Available

379 NXV9255746
Name : POOJA NITIN WAGHMARE
Husband's Name: NITIN WAGHMARE
House Number : 377
Age : 28 Gender : Female
Photo Available

380 NXV5081153
Name : prajkta Ghodke
Mother's Name: Anusaya Ghodke
House Number : 418B
Age : 21 Gender : Female
Photo Available

381 NXV1030907
Name : Sukumar Ashok Mule
Husband's Name: Ashok Mule
House Number : 378
Age : 73 Gender : Female
Photo Available

382 NXV9726712
Name : Simabai Vasant Mule
Husband's Name: Vasant Mule
House Number : 378
Age : 73 Gender : Female
Photo Available

383 NXV5120399
Name : Abhilasha Bhalshankar
Husband's Name: Kumar Bhalshankar
House Number : 421
Age : 27 Gender : Female
Photo Available

384 NXV7831373
Name : Ashok Hanumantrao Mule
Father's Name: Hanumantrao Mule
House Number : 378
Age : 63 Gender : Male
Photo Available

385 NXV1030915
Name : Amol Ashok Mule
Father's Name: Ashok Mule
House Number : 378
Age : 35 Gender : Male
Photo Available

386 NXV7966245
Name : BALASAHEB VASANT MULE
Father's Name: VASANT MULE
House Number : 378
Age : 32 Gender : Male
Photo Available

387 LXX1220151
Name : Rukminabai Baban Pawar
Husband's Name: Baban Pawar
House Number : 378
Age : 48 Gender : Female
Photo Available

388 NXV9296328
Name : Kishor Manik Pawar
Father's Name: Manik Pawar
House Number : 379
Age : 27 Gender : Male
Photo Available

389 NXV9726720
Name : Vyankat Zubanr Pawar
Father's Name: Jhumbar Pawar
House Number : 379
Age : 66 Gender : Male
Photo Available

390 NXV9726738
Name : Babruvan Jhumbar Pawar
Father's Name: Jhumbar Pawar
House Number : 379
Age : 63 Gender : Male
Photo Available

391 NXV9726746
Name : Rajendra Jhumbar Pawar
Father's Name: Jhumbar Pawar
House Number : 379
Age : 49 Gender : Male
Photo Available

392 LXX1220078
Name : Vaishali Manik Pawar
Husband's Name: Manik Pawar
House Number : 379
Age : 49 Gender : Female
Photo Available

393 NXV7966294
Name : ANITA RAJENDRA PAWAR
Husband's Name: RAJENDRA PAWAR
House Number : 379
Age : 40 Gender : Female
Photo Available

394 NXV7966484
Name : VISHAL VYANKAT PAWAR
Father's Name: VYANKAT PAWAR
House Number : 379
Age : 31 Gender : Male
Photo Available

395 NXV9726753
Name : Vishnu Gujaba Mule
Father's Name: Gujaba Mule
House Number : 380
Age : 73 Gender : Male
Photo Available

396 NXV9726761
Name : Kantabai Vishnu Mule
Husband's Name: Vishnu Mule
House Number : 380
Age : 69 Gender : Female
Photo Available

397 LXX1222413
Name : Santosh Sadhu Mule
Father's Name: Sadhu Mule
House Number : 380
Age : 43 Gender : Male
Photo Available

398 LXX1208040
Name : Sanjay Vishnu Mule
Father's Name: Vishnu Mule
House Number : 380
Age : 42 Gender : Male
Photo Available

399 NXV7675788
Name : NITA SANTOSH MULE
Husband's Name: SANTOSH MULE
House Number : 380
Age : 35 Gender : Female
Photo Available

400 NXV5080759
Name : Yasin pathan
Mother's Name: Bibanbi pathan
House Number : 438
Age : 21 Gender : Male
Photo Available

401 LXX1220805
Name : Habib Abdul Pathan
Father's Name: Abdul Pathan
House Number : 380
Age : 46 Gender : Male
Photo Available

402 NXV5080924
Name : Sahil Kamble
Father's Name: Yuvraj Kamble
House Number : 439
Age : 22 Gender : Male
Photo Available

403 NXV7831381
Name : Sushala Shivram Ravale
Husband's Name: Shivram Ravale
House Number : 380
Age : 81 Gender : Female
Photo Available

404 NXV1012376
Name : Balaji Shivram Ravale
Father's Name: Shivram Ravale
House Number : 380
Age : 48 Gender : Male
Photo Available

405 NXV0518974
Name : Khaleel Jinda Pathan
Father's Name: Jinda Pathan
House Number : 381
Age : 63 Gender : Male
Photo Available

406 NXV0518984
Name : Mahedabi Khaleel Pathan
Husband's Name: Khaleel Pathan
House Number : 381
Age : 54 Gender : Female
Photo Available

407 NXV9726787
Name : Zubaidabi Abbas Pathan
Husband's Name: Abbas Pathan
House Number : 382
Age : 77 Gender : Female
Photo Available

408 LXX1207521
Name : Muqtar Abbas Pathan
Father's Name: Abbas Pathan
House Number : 382
Age : 50 Gender : Male
Photo Available

409 NXV1030949
Name : Munnawar Abbas Pathan
Father's Name: Abbas Pathan
House Number : 382
Age : 39 Gender : Male
Photo Available

410 NXV9726795
Name : gafur madar pathan
Father's Name: Madarsaheb Pathan
House Number : 383
Age : 68 Gender : Male
Photo Available

411 NXV9726803
Name : farjana gafur pathan
Husband's Name: Gaffoor Pathan
House Number : 383
Age : 79 Gender : Female
Photo Available

412 NXV1012392
Name : Saleem Gaffoor Pathan
Father's Name: Gaffoor Pathan
House Number : 383
Age : 40 Gender : Male
Photo Available

413 NXV1012400
Name : Abdul Madarasaheb Pathan
Father's Name: Madarsaheb Pathan
House Number : 384
Age : 79 Gender : Male
Photo Available

414 NXV9726811
Name : Chandbi Abdul Pathan
Husband's Name: Abdul Pathan
House Number : 384
Age : 74 Gender : Female
Photo Available

415 NXV1012418
Name : Yunus Abdul Pathan
Father's Name: Abdul Pathan
House Number : 384
Age : 52 Gender : Male
Photo Available

416 NXV1012426
Name : Sirajoddin Abdul Pathan
Father's Name: Abdul Pathan
House Number : 384
Age : 42 Gender : Male
Photo Available

417 NXV1012384
Name : Taslim Pathan
Husband's Name: Inus Pathan
House Number : 384
Age : 47 Gender : Female
Photo Available

418 NXV9726829
Name : Baba Saheb Mahtab Pathan
Father's Name: Mahtab Pathan
House Number : 385
Age : 81 Gender : Male
Photo Available

419 NXV5037031
Name : Akanksha Narsing Salunke
Husband's Name: Narsing Salunke
House Number : 458
Age : 22 Gender : Female
Photo Available

420 NXV0519053
Name : Fatarubi Baba Saheb Pathan
Husband's Name: Baba Saheb Pathan
House Number : 385
Age : 73 Gender : Female
Photo Available

421 NXV9726852
Name : Papa Usman Pathan
Father's Name: Usman Pathan
House Number : 385
Age : 63 Gender : Male
Photo Available

422 NXV7831399
Name : Halima Papa Pathan
Father's Name: Papa Pathan
House Number : 385
Age : 58 Gender : Male
Photo Available

423 NXV0519063
Name : Aziz Baba Saheb Pathan
Father's Name: Baba Saheb Pathan
House Number : 385
Age : 57 Gender : Male
Photo Available

424 NXV9726845
Name : Malikhabi Aziz Pathan
Husband's Name: Aziz Pathan
House Number : 385
Age : 55 Gender : Female
Photo Available

425 NXV9726837
Name : Hazrat Baba Saheb Pathan
Father's Name: Baba Saheb Pathan
House Number : 385
Age : 53 Gender : Male
Photo Available

426 NXV0519093
Name : Mubaraq Baba Saheb Pathan
Father's Name: Baba Saheb Pathan
House Number : 385
Age : 52 Gender : Male
Photo Available

427 NXV0519083
Name : Napausabi Hazrat Pathan
Husband's Name: Hazrat Pathan
House Number : 385
Age : 50 Gender : Female
Photo Available

428 NXV7966351
Name : ANJUMABI HAJRAT PATHAN
Father's Name: HAJRAT PATHAN
House Number : 385
Age : 35 Gender : Female
Photo Available

429 NXV7966252
Name : SHABNAM PAPA PATHAN
Father's Name: Papalal Pathan
House Number : 385
Age : 35 Gender : Female
Photo Available

430 NXV7966260
Name : ASLAM MERCHANT AJIJ PATHAN
Father's Name: AJIJ PATHAN
House Number : 385
Age : 33 Gender : Male
Photo Available

431 NXV7966336
Name : ATIF AJIJ PATHAN
Father's Name: AJIJ PATHAN
House Number : 385
Age : 31 Gender : Male
Photo Available

432 LXX1230119
Name : Sultanbi Mubaraq Pathan
Husband's Name: Mubaraq Pathan
House Number : 385o
Age : 44 Gender : Female
Photo Available

433 NXV9726860
Name : Haridas Sadashiv Panchaal
Father's Name: Sadashiv Panchaal
House Number : 386
Age : 77 Gender : Male
Photo Available

434 NXV9726878
Name : Gopabai Haridas Panchaal
Husband's Name: Haridas Panchaal
House Number : 386
Age : 70 Gender : Female
Photo Available

435 NXV1012624
Name : Babita Vilas Jadhav
Husband's Name: Vilas Jadhav
House Number : 474
Age : 80 Gender : Female
Photo Available

436 NXV1030923
Name : Avinash Vasant Mule
Father's Name: Vasant Mule
House Number : 387
Age : 37 Gender : Male
Photo Available

437 NXV5037247
Name : Meenakshi Shashikant Jadhav
Husband's Name: Shashikant Jadhav
House Number : 474
Age : 33 Gender : Female
Photo Available

438 NXV5037288
Name : Shital Bandu Jadhav
Husband's Name: Bandu Jadhav
House Number : 474
Age : 32 Gender : Female
Photo Available

439 NXV5085816
Name : Shubhangi Jadhav
Father's Name: Sanjay Jadhav
House Number : 474
Age : 24 Gender : Female
Photo Available

440 NXV5085808
Name : Suraj Jadhav
Father's Name: Sanjay Jadhav
House Number : 474
Age : 23 Gender : Male
Photo Available

441 NXV1012434
Name : Suchita Balaji Khale
Husband's Name: Balaji Khale
House Number : 388
Age : 43 Gender : Female
Photo Available

442 NXV1012442
Name : Aappa Dhanaji Rawale
Father's Name: Dhanaji Ravale
House Number : 388
Age : 35 Gender : Male
Photo Available

443 NXV9726886
Name : Bapu Sambhaji Ravale
Father's Name: Sambhaji Ravale
House Number : 388
Age : 66 Gender : Male
Photo Available

444 NXV9726894
Name : Dhanaji Sambhaji Ravale
Father's Name: Sambhaji Ravale
House Number : 388
Age : 63 Gender : Male
Photo Available

445 LXX1219658
Name : Vanabai Dhanaji Ravale
Husband's Name: Dhanaji Ravale
House Number : 388
Age : 56 Gender : Female
Photo Available

446 NXV9994161
Name : Anita Bapu Rawale Rawale
Husband's Name: Bapu Sambha Rawale Rawale
House Number : 388
Age : 47 Gender : Female
Photo Available

447 NXV9726910
Name : Shobhabai Laxman Lomate
Husband's Name: Laxman Lomate
House Number : 391
Age : 51 Gender : Female
Photo Available

448 NXV9726928
Name : Ravindra Trimbakrao Lomate
Father's Name: Tribakarav Lomate
House Number : 392
Age : 63 Gender : Male
Photo Available

449 LXX1207448
Name : Latabai Ravindra Lomate
Husband's Name: Ravindra Lomate
House Number : 392
Age : 58 Gender : Female
Photo Available

450 NXV7675523
Name : PRAMOD RAVINDRA LOMTE
Father's Name: RAVINDRA LOMTE
House Number : 392
Age : 30 Gender : Male
Photo Available

451 NXV0519245
Name : Surendra Rajendra Lomate
Father's Name: Rajendra Lomate
House Number : 393
Age : 49 Gender : Male
Photo Available

452 LXX1207273
Name : Chandrakala Surendra Lomate
Husband's Name: Surendra Lomate
House Number : 393
Age : 46 Gender : Female
Photo Available

453 LXX1207992
Name : Nand Kumar Devrao Chauhan
Father's Name: Devrao Chauhan
House Number : 394
Age : 47 Gender : Male
Photo Available

454 LXX1205772
Name : Manoj Kumar Gajendra Lomate
Father's Name: Gajendra Lomate
House Number : 394
Age : 43 Gender : Male
Photo Available

455 LXX1206887
Name : Surekha Rajendra Mule
Husband's Name: Rajendra Mule
House Number : 394
Age : 48 Gender : Female
Photo Available

456 NXV7831415
Name : Prasad Sahebrao Pati
Father's Name: Sahebrao Pati
House Number : 395
Age : 45 Gender : Male
Photo Available

457 NXV0519251
Name : Parvatibai Gopinath Patil
Husband's Name: Gopinath Patil
House Number : 395
Age : 82 Gender : Female
Photo Available

458 NXV9726936
Name : Deepak Gopinath Patil
Father's Name: Gopinath Patil
House Number : 395
Age : 62 Gender : Male
Photo Available

459 NXV1012467
Name : Nandini Deepak Patil
Husband's Name: Deepak Patil
House Number : 395
Age : 57 Gender : Female
Photo Available

460 LXX1221209
Name : Sukumar Deepak Patil
Husband's Name: Deepak Patil
House Number : 395
Age : 44 Gender : Female
Photo Available

461 LXX1219815
Name : Nagnath Sainappa Mule
Father's Name: Sainappa Mule
House Number : 396
Age : 70 Gender : Male
Photo Available

462 NXV9726944
Name : Sulabai Nagnath Mule
Husband's Name: Nagnath Mule
House Number : 396
Age : 66 Gender : Female
Photo Available

463 NXV1030964
Name : Ravindra Nagnath Mule
Father's Name: Nagnath Mule
House Number : 396
Age : 35 Gender : Male
Photo Available

464 NXV7966310
Name : ASHVINI NAGNATH MULE
Father's Name: NAGNATH MULE
House Number : 396
Age : 34 Gender : Female
Photo Available

465 NXV7966344
Name : SCHIN NAGNATH MULE
Father's Name: NAGNATH MULE
House Number : 396
Age : 32 Gender : Male
Photo Available

466 NXV9732991
Name : Ashabai Bhagvat Bhondave
Husband's Name: Bhagawat Bhondave
House Number : 505
Age : 55 Gender : Female
Photo Available

467 NXV9726951
Name : Vatsalabai Babruvan Mule
Husband's Name: Babruvan Mule
House Number : 398
Age : 75 Gender : Female
Photo Available

468 NXV5108964
Name : Kushabai Ramesh Kamble
Husband's Name: Ramesh Kamble
House Number : 506
Age : 43 Gender : Female
Photo Available

469 NXV9726969
Name : Sushalabai Babruvan Mule
Husband's Name: Babruvan Mule
House Number : 398
Age : 74 Gender : Female
Photo Available

470 LXX1221274
Name : Rajendra Babruvan Mule
Father's Name: Babruvan Mule
House Number : 398
Age : 52 Gender : Male
Photo Available

471 LXX1221530
Name : Gajendra Babunvan Mule
Father's Name: Babunvan Mule
House Number : 398
Age : 43 Gender : Male
Photo Available

472 LXX1206903
Name : Sunita Gajendra Mule
Husband's Name: Gajendra Mule
House Number : 398
Age : 40 Gender : Female
Photo Available

473 NXV9726977
Name : Rukminabai Datu Mule
Husband's Name: Datu Mule
House Number : 399
Age : 71 Gender : Female
Photo Available

474 NXV9726993
Name : Balaji Datu Mule
Father's Name: Datu Mule
House Number : 399
Age : 52 Gender : Male
Photo Available

475 LXX1207489
Name : Suman Balaji Mule
Husband's Name: Balaji Mule
House Number : 399
Age : 48 Gender : Female
Photo Available

476 NXV7831431
Name : Prashant Namdev Bhodave
Father's Name: Namdev Bhodave
House Number : 400
Age : 44 Gender : Male
Photo Available

477 NXV7831423
Name : Namdev Baka Bhondave
Father's Name: Baka Bhondave
House Number : 400
Age : 68 Gender : Male
Photo Available

478 NXV1030980
Name : Sadashiv Saudagar Bhodave
Father's Name: Saudagar Bhodave
House Number : 401
Age : 42 Gender : Male
Photo Available

479 NXV1030972
Name : SAUDAGAR BHONDVE
Father's Name: Banka Bhondave
House Number : 401
Age : 83 Gender : Male
Photo Available

480 NXV7675358
Name : MAHADEV SAUDAGAR BHONDVE
Father's Name: SAUDAGAR BHONDVE
House Number : 401
Age : 34 Gender : Male
Photo Available

481 NXV7675531
Name : ARCHANA MAHADEV BHONDVE
Father's Name: MAHADEV BHONDVE
House Number : 401
Age : 34 Gender : Male
Photo Available

482 NXV9727009
Name : Bibi Ameer Atar
Husband's Name: Ameer Atar
House Number : 402
Age : 68 Gender : Female
Photo Available

483 NXV9727017
Name : Munaz Ameer Atar
Father's Name: Ameer Atar
House Number : 402
Age : 52 Gender : Male
Photo Available

484 NXV1012491
Name : Firoz Ameer Atar
Father's Name: Ameer Atar
House Number : 402
Age : 50 Gender : Male
Photo Available

485 NXV2209674
Name : Samina Attar
Husband's Name: Firoz Atar
House Number : 402
Age : 48 Gender : Female
Photo Available

486 NXV9986746
Name : Amir Attar
Father's Name: Minaj Amir Attar Attar
House Number : 402
Age : 23 Gender : Male
Photo Available

487 NXV7831456
Name : Vijay Kumar Limbaji Mule
Father's Name: Limbaji Mule
House Number : 403
Age : 58 Gender : Male
Photo Available

488 NXV5085840
Name : Aftaf Patel
Father's Name: Najir Patel
House Number : 527
Age : 23 Gender : Male
Photo Available

489 NXV0519401
Name : Ganesh Bhaurao Lomate
Father's Name: Bhaurao Lomate
House Number : 404
Age : 66 Gender : Male
Photo Available

490 NXV0519419
Name : Saraswati Ganesh Lomate
Husband's Name: Ganesh Lomate
House Number : 404
Age : 61 Gender : Female
Photo Available

491 LXX1206069
Name : Vinod Ganesh Lomate
Father's Name: Ganesh Lomate
House Number : 404
Age : 44 Gender : Male
Photo Available

492 LXX1230960
Name : Baban Ambajee Hajare
Father's Name: Ambajee Hajare
House Number : 405
Age : 57 Gender : Male
Photo Available

493 NXV0519443
Name : Rukminibai Vitthal Hajare
Husband's Name: Vitthal Hajare
House Number : 405
Age : 57 Gender : Female
Photo Available

494 NXV1012509
Name : Kashibai Baban Hajare
Husband's Name: Baban Hajare
House Number : 405
Age : 48 Gender : Female
Photo Available

495 NXV7675440
Name : THAKUBAI SITABAI HAJARE
Father's Name: SITABAI HAJARE
House Number : 405
Age : 34 Gender : Female
Photo Available

496 NXV7675978
Name : SANDIP VITTHAL HAJARE
Father's Name: VITTHAL HAJARE
House Number : 405
Age : 31 Gender : Male
Photo Available

497 NXV0519459
Name : Anil Jagannath Lomate
Father's Name: Jagannath Lomate
House Number : 406
Age : 64 Gender : Male
Photo Available

498 NXV9727066
Name : Laxmi Bai Anil Lomate
Husband's Name: Anil Lomate
House Number : 406
Age : 57 Gender : Female
Photo Available

499 LXX1229160
Name : Shashikant Anil Lomate
Father's Name: Anil Lomate
House Number : 406
Age : 40 Gender : Male
Photo Available

500 NXV7966559
Name : PRGATI SHASHIKANT LOMTE
Husband's Name: SHASHIKANT LOMTE
House Number : 406
Age : 34 Gender : Female
Photo Available

501 NXV7966682
Name : SHRIKANT ANIL LOMTE
Father's Name: ANIL LOMTE
House Number : 406
Age : 30 Gender : Male
Photo Available

502 LXX1221514
Name : Abhimanyu Indrajeet Lomate
Father's Name: Indrajeet Lomate
House Number : 407
Age : 69 Gender : Male
Photo Available

503 NXV9727074
Name : Lalita Abhimanyu Lomate
Husband's Name: Abhimanyu Lomate
House Number : 407
Age : 61 Gender : Female
Photo Available

504 LXX1229442
Name : Nandkumar Abhimanyu Lomate
Father's Name: Abhimanyu Lomate
House Number : 407
Age : 46 Gender : Male
Photo Available

505 LXX1229467
Name : Svarajy Abhimanyu Lomate
Father's Name: Abhimanyu Lomate
House Number : 407
Age : 43 Gender : Male
Photo Available

506 NXV0519489
Name : Dhanaji Murlidhar Lomate
Father's Name: Murlidhar Lomate
House Number : 408
Age : 80 Gender : Male
Photo Available

507 LXX1207349
Name : Sarjerao Dhanaji Lomate
Father's Name: Dhanaji Lomate
House Number : 409
Age : 52 Gender : Male
Photo Available

508 NXV5037049
Name : Gayatri Mahadev Bandgar
Husband's Name: Mahadev Bandgar
House Number : 550
Age : 23 Gender : Female
Photo Available

509 LXX1207265
Name : Shridevi Sarjerao Lomate
Husband's Name: Sarjerao Lomate
House Number : 409
Age : 51 Gender : Female
Photo Available

510 NXV9727090
Name : Tejabai Mahadev Bharagande
Husband's Name: Mahadev Bharagande
House Number : 410
Age : 65 Gender : Female
Photo Available

511 NXV9727108
Name : Kalidas Mahadev Bharagande
Father's Name: Mahadev Bharagande
House Number : 410
Age : 52 Gender : Male
Photo Available

512 LXX1228931
Name : Madhukar Mahadev Bharagande
Father's Name: Mahadev Bharagande
House Number : 410
Age : 47 Gender : Male
Photo Available

513 LXX1230655
Name : Kalidas Bhanudas Lomate
Father's Name: Bhanudas Lomate
House Number : 411
Age : 81 Gender : Male
Photo Available

514 NXV9727116
Name : Bharatbai Kalidas Lomate
Husband's Name: Kalidas Lomate
House Number : 411
Age : 73 Gender : Female
Photo Available

515 NXV0519534
Name : Vijay Kalidas Lomate
Father's Name: Kalidas Lomate
House Number : 411
Age : 51 Gender : Male
Photo Available

516 LXX1222249
Name : Suwarna Vijay Lomate
Husband's Name: Vijay Lomate
House Number : 411
Age : 44 Gender : Female
Photo Available

517 NXV7831464
Name : Nayum Ilahi Patel
Father's Name: Ilahi Patel
House Number : 411
Age : 36 Gender : Male
Photo Available

518 NXV7675291
Name : AAYUB ILAHI PATEL
Father's Name: ILAHI PATEL
House Number : 411
Age : 35 Gender : Male
Photo Available

519 NXV7676133
Name : MOHIN KHAYYUM PATEL
Father's Name: KHAYYUM PATEL
House Number : 411
Age : 30 Gender : Male
Photo Available

520 NXV1012517
Name : Shabana Usman Patel
Husband's Name: Usman Patel
House Number : 411a
Age : 37 Gender : Female
Photo Available

521 NXV7831472
Name : Rizvana Mashak Patel
Husband's Name: Mashak Patel
House Number : 411a
Age : 36 Gender : Female
Photo Available

522 NXV2209757
Name : Najmu Nazeer Patel
Husband's Name: Nazeer Patel
House Number : 411d
Age : 45 Gender : Female
Photo Available

523 NXV2209666
Name : Huzur Chand Patel
Father's Name: Chand Patel
House Number : 411d
Age : 44 Gender : Male
Photo Available

524 NXV7504640
Name : Akil Mahamad Patel
Husband's Name: Nijam Patel
House Number : 411k
Age : 41 Gender : Female
Photo Available

525 LXX1207224
Name : Savitra Bhivaji Sonvane
Husband's Name: Bhivaji Sonvane
House Number : 412
Age : 73 Gender : Female
Photo Available

526 LXX1229186
Name : Vijay Kumar Bhagwan Sonvane
Father's Name: Bhagwan Sonvane
House Number : 412
Age : 46 Gender : Male
Photo Available

527 LXX1206663
Name : Bandu Mahadev Vharkat
Father's Name: Mahadev Vharkat
House Number : 412
Age : 67 Gender : Male
Photo Available

528 LXX1207216
Name : Ranjana Bandu Vhatkar
Husband's Name: Bandu Vharkar
House Number : 412
Age : 52 Gender : Female
Photo Available

529 NXV7675879
Name : SAUDAGAR BANDU VHATKAR
Father's Name: BANDU VHATKAR
House Number : 412
Age : 32 Gender : Male
Photo Available

530 NXV9727132
Name : Shrishail Tayyappa Gadekar
Father's Name: Tayappa Gadekar
House Number : 413
Age : 58 Gender : Male
Photo Available

531 LXX1230234
Name : Chhayabai Shrishaily Gadekar
Husband's Name: Shirashail Gadekar
House Number : 413
Age : 52 Gender : Female
Photo Available

532 NXV1012525
Name : Dattatreya Tayappa Gadekar
Father's Name: Tayappa Gadekar
House Number : 413
Age : 45 Gender : Male
Photo Available

533 LXX1229327
Name : Mahadev Namdev Kamble
Father's Name: Namdev Kamble
House Number : 415
Age : 61 Gender : Male
Photo Available

534 NXV9730995
Name : Shivram Genu Jadhav
Father's Name: Genu Jadhav
House Number : 416
Age : 73 Gender : Male
Photo Available

535 NXV9731001
Name : Neelabai Shivram Jadhav
Husband's Name: Shivram Jadhav
House Number : 416
Age : 71 Gender : Female
Photo Available

536 NXV7429160
Name : Arvind Shivram Jadhav
Father's Name: Shivram Jadhav
House Number : 416
Age : 38 Gender : Male
Photo Available

537 NXV7675556
Name : MANGESH MARUTI FULMALI
Father's Name: MARUTI FULMALI
House Number : 417
Age : 30 Gender : Male
Photo Available

538 NXV9731027
Name : Kalyan Saudagar Sagampal
Father's Name: Saudagar Sagampal
House Number : 417
Age : 38 Gender : Male
Photo Available

539 NXV9731019
Name : Parvati Vishnu Singate
Husband's Name: Vishnu Singate
House Number : 417
Age : 63 Gender : Female
Photo Available

540 NXV4305157
Name : Suwarna Aroon Fulasagar
Husband's Name: Aroon Fulasagar
House Number : 417 K
Age : 37 Gender : Female
Photo Available

541 NXV4305140
Name : Sau Vitthal Mali
Father's Name: Vitthal Mali
House Number : 417 K
Age : 37 Gender : Female
Photo Available

542 NXV7675184
Name : PRIYA NAMDEV GHODKE
Husband's Name: NAMDEV GHODKE
House Number : 418
Age : 34 Gender : Female
Photo Available

543 NXV4305132
Name : Anusaya Tukaram Ghodke
Husband's Name: Tukaram Ghodke
House Number : 418 B
Age : 42 Gender : Female
Photo Available

544 NXV9731043
Name : Udhav Ambajee Bhalshankar
Father's Name: Ambajee Bhalshankar
House Number : 420
Age : 78 Gender : Male
Photo Available

545 NXV9731068
Name : Pramilabai Bhalshankar
Husband's Name: Udhav Bhalshankar
House Number : 420
Age : 68 Gender : Female
Photo Available

546 NXV9731050
Name : Padmin Kerba Randive
Father's Name: Kerba Randive
House Number : 420
Age : 71 Gender : Female
Photo Available

547 NXV9731076
Name : Machhindra Namdev Bhalshankar
Father's Name: Namdev Bhalshankar
House Number : 421
Age : 73 Gender : Male
Photo Available

548 NXV9731084
Name : Sheelabai Machhindra Bhalshankar
Husband's Name: Machhindra Bhalshankar
House Number : 421
Age : 58 Gender : Female
Photo Available

549 NXV9731092
Name : Kalidas Namdev Bhalshankar
Father's Name: Namdev Bhalshankar
House Number : 421
Age : 56 Gender : Male
Photo Available

550 NXV9731100
Name : Papan Namdev Bhalshankar
Father's Name: Namdev Bhalshankar
House Number : 421
Age : 53 Gender : Male
Photo Available

551 NXV1030998
Name : Amol Abhimanyu Bhalshankar
Father's Name: Abhimanyu Bhalshankar
House Number : 421
Age : 35 Gender : Male
Photo Available

552 NXV7966492
Name : KUMAR ABHIMANYU BHALSHANKAR
Father's Name: ABHIMANYU BHALSHANKAR
House Number : 421
Age : 34 Gender : Male
Photo Available

553 LXX1206747
Name : Bebabai Bharat Bhalshankar
Husband's Name: Bharat Bhalshankar
House Number : 422
Age : 55 Gender : Female
Photo Available

554 NXV7675259
Name : RAHUL BHARAT BHALSHANKAR
Father's Name: BHARAT BHALSHANKAR
House Number : 422
Age : 31 Gender : Male
Photo Available

555 NXV7966443
Name : VISHAL BHARAT BHALSHANKAR
Father's Name: BHARAT BHALSHANKAR
House Number : 422
Age : 31 Gender : Male
Photo Available

556 NXV9956434
Name : Avinash Bhalshankar
Mother's Name: Bebabai Bhalshankar
House Number : 422
Age : 29 Gender : Male
Photo Available

557 NXV0519732
Name : Tiravana Nivrutti Gayakwad
Father's Name: Nivrutti Gayakwad
House Number : 423
Age : 58 Gender : Female
Photo Available

558 NXV9731159
Name : Datu Maruti Bhalshankar
Father's Name: Maruti Bhalshankar
House Number : 424
Age : 60 Gender : Male
Photo Available

559 NXV9731167
Name : Mandabai Datu Bhalshankar
Husband's Name: Datu Bhalshankar
House Number : 424
Age : 53 Gender : Female
Photo Available

560 LXX1206689
Name : Vijaya Gautam Bansode
Husband's Name: Gautam Bansode
House Number : 428
Age : 56 Gender : Female
Photo Available

561 NXV7675911
Name : NANIBAI ABHIMANYU BANSODE
Husband's Name: ABHIMANYU BANSODE
House Number : 428
Age : 47 Gender : Female
Photo Available

562 NXV9731175
Name : Shrimant Sopan Gayakwad
Father's Name: Sopan Gayakwad
House Number : 428
Age : 51 Gender : Male
Photo Available

563 LXX1230929
Name : Santosh Laxman Bharagande
Father's Name: Laxman Bharagande
House Number : 430
Age : 49 Gender : Male
Photo Available

564 LXX1208073
Name : Tanaji Laxman Bharangade
Father's Name: Laxman Bharangade
House Number : 430
Age : 42 Gender : Male
Photo Available

565 NXV9731183
Name : Laxman Raghunath Bhargade
Father's Name: Raghunath Bhargade
House Number : 430
Age : 78 Gender : Male
Photo Available

566 NXV9731191
Name : Urmila Laxman Bhargade
Husband's Name: Laxman Bhargade
House Number : 430
Age : 73 Gender : Female
Photo Available

567 LXX1207190
Name : Archana Santosh Bhargade
Husband's Name: Santosh Bhargade
House Number : 430
Age : 42 Gender : Female
Photo Available

568 LXX1206846
Name : Shivaji Ashok Bharagande
Father's Name: Ashok Bharagande
House Number : 431
Age : 42 Gender : Male
Photo Available

569 NXV9731209
Name : Ashok Raghunath Bhargade
Father's Name: Raghunath Bhargade
House Number : 431
Age : 73 Gender : Male
Photo Available

570 NXV9731217
Name : Ushabai Ashok Bhargade
Husband's Name: Ashok Bhargade
House Number : 431
Age : 63 Gender : Female
Photo Available

571 NXV7675176
Name : ASHVINI SHIVAJI BHARGANDE
Husband's Name: SHIVAJI BHARGANDE
House Number : 431
Age : 36 Gender : Female
Photo Available

572 NXV7675515
Name : SAMADHAN ASHOK BHARGANDE
Father's Name: ASHOK BHARGANDE
House Number : 431
Age : 35 Gender : Male
Photo Available

573 NXV9731225
Name : Sunita Murlidhar Bhargade
Husband's Name: Murlidhar Bhargade
House Number : 432
Age : 63 Gender : Female
Photo Available

574 NXV7675192
Name : MAYUR MURLIDHAR CHAVHAN
Father's Name: MURLIDHAR CHAVHAN
House Number : 432
Age : 34 Gender : Male
Photo Available

575 NXV8119554
Name : Nitin Vilas Gaikwad
Father's Name: Vilas Gaikwad
House Number : 433
Age : 36 Gender : Male
Photo Available

576 NXV8119612
Name : Devanand Vilas Gaikwad
Father's Name: Vilas Gaikwad
House Number : 433
Age : 31 Gender : Male
Photo Available

577 NXV9731241
Name : Nagarbai Nagnath Gayakwad
Husband's Name: Nagnath Gayakwad
House Number : 433
Age : 93 Gender : Female
Photo Available

578 NXV9731258
Name : Kailash Nagnath Gayakwad
Father's Name: Nagnath Gayakwad
House Number : 433
Age : 66 Gender : Male
Photo Available

579 NXV9731266
Name : Trishla Kailash Gayakwad
Husband's Name: Kailash Gayakwad
House Number : 433
Age : 63 Gender : Female
Photo Available

580 NXV9731274
Name : Vilas Nagnath Gayakwad
Father's Name: Nagnath Gayakwad
House Number : 433
Age : 59 Gender : Male
Photo Available

581 NXV9731282
Name : Shobha Vilas Gayakwad
Husband's Name: Vilas Gayakwad
House Number : 433
Age : 53 Gender : Female
Photo Available

582 LXX1208024
Name : Nandabai Vilas Gayakwad
Husband's Name: Vilas Gayakwad
House Number : 433
Age : 45 Gender : Female
Photo Available

583 NXV7298383
Name : Rajendra Ram Gavli
Father's Name: Ram Gavli
House Number : 437
Age : 68 Gender : Male
Photo Available

584 LXX1222504
Name : Anusaya Rajendra Gavli
Husband's Name: Rajendra Gavli
House Number : 437
Age : 63 Gender : Female
Photo Available

585 NXV1012558
Name : Yuvraj Namdev Kamble
Father's Name: Namdev Kamble
House Number : 439
Age : 51 Gender : Male
Photo Available

586 NXV7675937
Name : GANGABAI YUVRAJ KAMBLE
Husband's Name: YUVRAJ KAMBLE
House Number : 439
Age : 44 Gender : Female
Photo Available

587 NXV9731340
Name : Shahu Sambha Gayakwad
Father's Name: Sambha Gayakwad
House Number : 440
Age : 75 Gender : Male
Photo Available

588 NXV1031020
Name : Dattatreya Shahu Gayakwad
Father's Name: Shahu Gayakwad
House Number : 440
Age : 46 Gender : Male
Photo Available

589 NXV1031012
Name : Digamber Shahu Gayakwad
Father's Name: Shahu Gayakwad
House Number : 440
Age : 42 Gender : Male
Photo Available

590 NXV7675697
Name : BABASAHEB PRABHU GAIKWAD
Father's Name: PRABHU GAIKWAD
House Number : 441
Age : 34 Gender : Male
Photo Available

591 NXV0519974
Name : Prabhu Sambha Gayakwad
Father's Name: Sambha Gayakwad
House Number : 441
Age : 73 Gender : Male
Photo Available

592 NXV0519984
Name : Kesharbai Prabhu Gayakwad
Husband's Name: Prabhu Gayakwad
House Number : 441
Age : 65 Gender : Female
Photo Available

593 NXV9731357
Name : Ram Taterao Kamble
Father's Name: Taterao Kamble
House Number : 442
Age : 68 Gender : Male
Photo Available

594 NXV9731365
Name : Sakharbai Ram Kamble
Husband's Name: Ram Kamble
House Number : 442
Age : 58 Gender : Female
Photo Available

595 LXX1221738
Name : Ramesh Ram Kamble
Father's Name: Ram Kamble
House Number : 442
Age : 46 Gender : Male
Photo Available

596 LXX1222280
Name : Umesh Ram Kamble
Father's Name: Ram Kamble
House Number : 442
Age : 41 Gender : Male
Photo Available

597 NXV2209690
Name : Arvind Uttam Nannavare
Father's Name: Uttam Nannavare
House Number : 442
Age : 35 Gender : Male
Photo Available

598 NXV9731373
Name : Bhivrabai Dagdu Bhalshankar
Husband's Name: Dagdu Bhalshankar
House Number : 444
Age : 68 Gender : Female
Photo Available

599 NXV9731381
Name : Jalindar Amruta Bhalshankar
Father's Name: Amruta Bhalshankar
House Number : 445
Age : 71 Gender : Male
Photo Available

600 NXV9731407
Name : Bayjabai Jhumbar Bhalshankar
Husband's Name: Jhumbar Bhalshankar
House Number : 447
Age : 58 Gender : Female
Photo Available

601 NXV9731399
Name : Pandurang Ananda Bhalshankar
Father's Name: Ananda Bhalshankar
House Number : 447
Age : 57 Gender : Male
Photo Available

602 NXV9731415
Name : Ushabai Pandurang Bhalshankar
Husband's Name: Pandurang Bhalshankar
House Number : 447
Age : 55 Gender : Female
Photo Available

603 NXV7298375
Name : Sunita Datu Bhalshankar
Husband's Name: Datu Bhalshankar
House Number : 447
Age : 50 Gender : Female
Photo Available

604 NXV7966633
Name : MAHADEV ZUMBAR BHALSHANKAR
Father's Name: ZUMBAR BHALSHAANKAR
House Number : 447
Age : 33 Gender : Male
Photo Available

605 NXV9731431
Name : Shivram Kundalik Maske
Father's Name: Kundalik Maske
House Number : 449
Age : 68 Gender : Male
Photo Available

606 NXV9731449
Name : Shardabai Shivram Maske
Husband's Name: Shivram Maske
House Number : 449
Age : 58 Gender : Female
Photo Available

607 NXV9731456
Name : Meerabai Kondibba Kamble
Husband's Name: Kondibba Kamble
House Number : 450
Age : 68 Gender : Female
Photo Available

608 NXV7675747
Name : NAYANA MALHARI KAMBLE
Husband's Name: MALHARI KAMBLE
House Number : 450
Age : 35 Gender : Female
Photo Available

609 NXV9731464
Name : Ambadas Huchappa Kamble
Father's Name: Huchappa Kamble
House Number : 451
Age : 63 Gender : Male
Photo Available

610 NXV9731472
Name : Padmin Ambadas Kamble
Husband's Name: Ambadas Kamble
House Number : 451
Age : 58 Gender : Female
Photo Available

611 NXV1031046
Name : Ravindra Ambadas Kamble
Father's Name: Ambadas Kamble
House Number : 451
Age : 35 Gender : Male
Photo Available

612 NXV7675812
Name : SINDHUBAI GOVIND GAIKWAD
Husband's Name: GOVIND GAIKWAD
House Number : 454
Age : 49 Gender : Female
Photo Available

613 NXV7675796
Name : AMAR GOVIND GAIKWAD
Father's Name: GOVIND GAIKWAD
House Number : 454
Age : 35 Gender : Male
Photo Available

614 NXV7966534
Name : PALLAVI AMAR GAIKWAD
Husband's Name: AMAR GAIKWAD
House Number : 454
Age : 33 Gender : Female
Photo Available

615 NXV9731506
Name : Chitika Kashinath Gayakwad
Husband's Name: Kashinath Gayakwad
House Number : 454
Age : 68 Gender : Female
Photo Available

616 LXX1221803
Name : Govind Kashinath Gayakwad
Father's Name: Kashinath Gayakwad
House Number : 454
Age : 59 Gender : Male
Photo Available

617 LXX1205954
Name : Vijayanand Kashinath Gayakwad
Father's Name: Kashinath Gayakwad
House Number : 454
Age : 47 Gender : Male
Photo Available

618 LXX1206176
Name : ANITA VIJAYANAND GAIKWAD
Husband's Name: VIJAYANAND GAIKWAD
House Number : 454
Age : 43 Gender : Female
Photo Available

619 LXX1220615
Name : Vikas Kashinath Gayakwad
Father's Name: Kashinath Gayakwad
House Number : 454
Age : 42 Gender : Male
Photo Available

620 NXV9731480
Name : Bhagavatabai Balbhim Kamble
Husband's Name: Balbhim Kamble
House Number : 454
Age : 61 Gender : Female
Photo Available

621 NXV7504608
Name : Balaji Balbhim Kambale
Father's Name: Balbhim Kamble
House Number : 454
Age : 44 Gender : Male
Photo Available

622 NXV7676018
Name : RESHMA BALAJI KAMBLE
Husband's Name: BALAJI KAMBLE
House Number : 454
Age : 36 Gender : Female
Photo Available

623 NXV0520183
Name : Parvatibai Bhairu Kumbhar
Husband's Name: Bhairu Kumbhar
House Number : 455
Age : 83 Gender : Female
Photo Available

624 NXV0520193
Name : Annasaheb Bhairu Kumbhar
Father's Name: Bhairu Kumbhar
House Number : 455
Age : 52 Gender : Male
Photo Available

625 LXX1222066
Name : Vimal Annasaheb Kumbhar
Husband's Name: Annasaheb Kumbhar
House Number : 455
Age : 49 Gender : Female
Photo Available

626 NXV9953100
Name : Akash Anil Kumbhar Kumbhar
Father's Name: Annasaheb Bhairu Kumbhar Kumbhar
House Number : 455
Age : 27 Gender : Male
Photo Available

627 NXV9731514
Name : Mahadev Limbaji. Katakadhod
Father's Name: Limbaji. Katakadhod
House Number : 456
Age : 83 Gender : Male
Photo Available

628 LXX1230952
Name : Maruti Mahadev Katakdhond
Father's Name: Mahadev Katakdhond
House Number : 456
Age : 42 Gender : Male
Photo Available

629 NXV4305082
Name : Simabai Maruti Katke
Husband's Name: Maruti Katke
House Number : 456
Age : 44 Gender : Female
Photo Available

630 LXX1205632
Name : Balbhim Tulshiram Panchaal
Father's Name: Tulshiram Panchaal
House Number : 457
Age : 56 Gender : Male
Photo Available

631 LXX1205566
Name : Mahananda Balbhim Panchaal
Husband's Name: Balbhim Panchaal
House Number : 457
Age : 54 Gender : Female
Photo Available

632 NXV7831548
Name : Kantabai Khandu Lohar
Husband's Name: Khandu Lohar
House Number : 458
Age : 60 Gender : Female
Photo Available

633 LXX1206267
Name : Nirmala Ramchandra Lohar
Husband's Name: Ramchandra Lohar
House Number : 458
Age : 59 Gender : Female
Photo Available

634 LXX1219807
Name : Bhagawat Hariba Lohar
Father's Name: Hariba Lohar
House Number : 458
Age : 54 Gender : Male
Photo Available

635 LXX1206283
Name : Vimal Bhagawat Lohar
Husband's Name: Bhagawat Lohar
House Number : 458
Age : 51 Gender : Female
Photo Available

636 NXV7966617
Name : asrat bhagvat lohar
Father's Name: bhagvat lohar
House Number : 458
Age : 31 Gender : Male
Photo Available

637 NXV7966575
Name : NARSING RAMCHANDRA SALUNKE
Father's Name: RAMCHANDRA SALUNKE
House Number : 458
Age : 31 Gender : Male
Photo Available

638 LXX1229269
Name : Khandu Hariba Lohar
Father's Name: Hariba Lohar
House Number : 458a
Age : 65 Gender : Male
Photo Available

639 NXV9731530
Name : Mahadev Tatya Kamble
Father's Name: Tatya Kamble
House Number : 459
Age : 73 Gender : Male
Photo Available

640 NXV9731548
Name : Parvati Mahadev Kamble
Husband's Name: Mahadev Kamble
House Number : 459
Age : 70 Gender : Female
Photo Available

641 NXV1012566
Name : Nagnath Mahadev Kamble
Father's Name: Mahadev Kamble
House Number : 459
Age : 46 Gender : Male
Photo Available

642 NXV1012574
Name : Laxmi Bai Nagnath Kamble
Husband's Name: Nagnath Kamble
House Number : 459
Age : 44 Gender : Female
Photo Available

643 NXV7675838
Name : BALIRAM MAHADEV KAMBLE
Father's Name: MAHADEV KAMBLE
House Number : 459
Age : 38 Gender : Male
Photo Available

644 NXV7675846
Name : MANOJ MAHADEV KAMBLE
Father's Name: MAHADEV KAMBLE
House Number : 459
Age : 34 Gender : Male
Photo Available

645 NXV7676026
Name : SAKHARBAI SUNIL KAMBLE
Father's Name: SUNIL KAMBLE
House Number : 459
Age : 34 Gender : Male
Photo Available

646 NXV7676034
Name : VANITA PRABHAKAR HONKALAS
Husband's Name: PRABHAKAR HONKALAS
House Number : 461
Age : 38 Gender : Female
Photo Available

647 NXV9731555
Name : Vijay Nivrutti Kamble
Father's Name: Nivrutti Kamble
House Number : 461
Age : 58 Gender : Male
Photo Available

648 NXV9731563
Name : Vibhishan Nivrutti Kamble
Father's Name: Nivrutti Kamble
House Number : 461
Age : 55 Gender : Male
Photo Available

649 NXV9731571
Name : Mangal Vijay Kamble
Husband's Name: Vijay Kamble
House Number : 461
Age : 55 Gender : Female
Photo Available

650 NXV9731589
Name : Bhagirathi Bibhishan Kamble
Husband's Name: Bribhishan Kamble
House Number : 461
Age : 52 Gender : Female
Photo Available

651 LXX1207745
Name : Ramesh Nivrutti Kamble
Father's Name: Nivrutti Kamble
House Number : 461
Age : 43 Gender : Male
Photo Available

652 NXV7675598
Name : NAVNATH BABASAHEB KAMBLE
Father's Name: BABASAHEB KAMBLE
House Number : 461
Age : 33 Gender : Male
Photo Available

653 NXV7676059
Name : DATTATRAY BABASAHEB KAMBLE
Father's Name: BABASAHEB KAMBLE
House Number : 461
Age : 31 Gender : Male
Photo Available

654 NXV9731597
Name : Indubai Laxman . Sonvane
Husband's Name: Laxman Sonvane
House Number : 462
Age : 71 Gender : Female
Photo Available

655 NXV7966583
Name : DIPAK LAKSHMAN SONVANE
Father's Name: LAKSHMAN SONVANE
House Number : 462
Age : 40 Gender : Male
Photo Available

656 NXV9731621
Name : Gunabai Genadev Bhagat
Husband's Name: Genadev Bhagat
House Number : 466
Age : 68 Gender : Female
Photo Available

657 NXV9731639
Name : Ankush Genadev Bhagat
Father's Name: Genadev Bhagat
House Number : 466
Age : 49 Gender : Male
Photo Available

658 NXV7675630
Name : BAI SUDHAKAR SONWANE
Husband's Name: SUDHAKAR SONWANE
House Number : 466
Age : 45 Gender : Female
Photo Available

659 NXV4723821
Name : Bajrang Kisan Mule
Father's Name: Kisan Tulshiram Mule
House Number : 467
Age : 26 Gender : Male
Photo Available

660 NXV7675762
Name : LAKSHMAN BALI EKANDE
Father's Name: BALI EKANDE
House Number : 467
Age : 38 Gender : Male
Photo Available

661 NXV9731647
Name : Kisan Tulshiram Mule
Father's Name: Tulshiram Mule
House Number : 467
Age : 56 Gender : Male
Photo Available

662 NXV9731654
Name : Laxmi Bai Kisan Mule
Husband's Name: Kisan Mule
House Number : 467
Age : 55 Gender : Female
Photo Available

663 NXV9731662
Name : Netaji Tulshiram Mule
Father's Name: Tulshiram Mule
House Number : 467
Age : 52 Gender : Male
Photo Available

664 NXV9731670
Name : Rajabai Shankar Koli
Husband's Name: Shankar Koli
House Number : 468
Age : 61 Gender : Female
Photo Available

665 LXX1220680
Name : Ganpat Shankar Koli
Father's Name: Shankar Koli
House Number : 468
Age : 40 Gender : Male
Photo Available

666 NXV9731688
Name : Ismail Basha Atar
Father's Name: Basha Atar
House Number : 469
Age : 63 Gender : Male
Photo Available

667 NXV9731696
Name : Fatimabi Ismail Atar
Husband's Name: Ismail Atar
House Number : 469
Age : 58 Gender : Female
Photo Available

668 NXV0520480
Name : Liyakatbi Mohammad Shaikh
Husband's Name: Mohammad Shaikh
House Number : 470
Age : 73 Gender : Female
Photo Available

669 LXX1219765
Name : Tajobadyin Mohammad Shaikh
Father's Name: Mohammad Shaikh
House Number : 470
Age : 50 Gender : Male
Photo Available

670 LXX1207414
Name : Khudboodin mahmand shaikh
Father's Name: Mohammad Shaikh
House Number : 470
Age : 47 Gender : Male
Photo Available

671 NXV4305017
Name : Shahin Azmuddin Shaikh
Husband's Name: Azmuddin Shaikh
House Number : 470
Age : 40 Gender : Female
Photo Available

672 NXV9731712
Name : Laxman Shivappa Koli
Father's Name: Shivappa Koli
House Number : 471
Age : 75 Gender : Male
Photo Available

673 NXV9731720
Name : Ranjanabai Laxman Koli
Husband's Name: Laxman Koli
House Number : 471
Age : 64 Gender : Female
Photo Available

674 NXV1012608
Name : Aappasaheb Laxman Koli
Father's Name: Laxman Koli
House Number : 471
Age : 42 Gender : Male
Photo Available

675 NXV7966468
Name : BHAUSASHEB LAKSHMAN KOLI
Father's Name: LAKSHMAN KOLI
House Number : 471
Age : 34 Gender : Male
Photo Available

676 NXV7675648
Name : SHUBHANGI NAGRAJ KOLI
Father's Name: NAGRAJ KOLI
House Number : 471
Age : 31 Gender : Male
Photo Available

677 NXV9731738
Name : Nilakantheshvar Vishwanath Bodhane
Father's Name: Vishwanath Bodhane
House Number : 472
Age : 73 Gender : Male
Photo Available

678 NXV9731746
Name : Jagdevi Nilakantheshvar . Bodhane
Husband's Name: Nilakantheshvar Bodhane
House Number : 472
Age : 66 Gender : Female
Photo Available

679 NXV7675929
Name : SHILPA VITTHAL BODHNE
Father's Name: VITTHAL BODHNE
House Number : 472
Age : 30 Gender : Male
Photo Available

680 NXV0520543
Name : Suman Naganag Lohar
Husband's Name: Nagnath Lohar
House Number : 473
Age : 68 Gender : Female
Photo Available

681 NXV0520559
Name : Rajendra Nagnath Lohar
Father's Name: Nagnath Lohar
House Number : 473
Age : 50 Gender : Male
Photo Available

682 LXX1207182
Name : Sita Bai Rajendra Lohar
Husband's Name: Rajendra Lohar
House Number : 473
Age : 46 Gender : Female
Photo Available

683 LXX1222124
Name : Shivaji Bandu. Jadhav
Father's Name: Bandu. Jadhav
House Number : 474
Age : 91 Gender : Male
Photo Available

684 NXV9731753
Name : Kamlabai Shivaji Jadhav
Husband's Name: Shivaji Jadhav
House Number : 474
Age : 78 Gender : Female
Photo Available

685 NXV9731761
Name : Vilas Shivaji Jadhav
Father's Name: Shivaji Jadhav
House Number : 474
Age : 61 Gender : Male
Photo Available

686 LXX1222058
Name : Sanjay Shivaji Jadhav
Father's Name: Shivaji Jadhav
House Number : 474
Age : 56 Gender : Male
Photo Available

687 NXV7831571
Name : Kalidas Shivaji Jadhav
Father's Name: Shivaji Jadhav
House Number : 474
Age : 48 Gender : Male
Photo Available

688 NXV7675614
Name : SHASHIKANT VILAS JADHAV
Father's Name: VILAS JADHAV
House Number : 474
Age : 36 Gender : Male
Photo Available

689 NXV7966674
Name : BANDU VILAS JADHAV
Father's Name: VILAS JADHAV
House Number : 474
Age : 36 Gender : Male
Photo Available

690 LXX1221076
Name : Nisar Liyaqat Patel
Father's Name: Liyaqat Patel
House Number : 475
Age : 42 Gender : Male
Photo Available

691 NXV4752036
Name : Shilpa Gangadhar Koli
Others: Gangadhar Dilip Koli
House Number : 476
Age : 30 Gender : Male
Photo Available

692 LXX1220789
Name : Meenabai Dilip Koli
Husband's Name: Dilip Koli
House Number : 476
Age : 58 Gender : Female
Photo Available

693 NXV9731787
Name : Murlidhar Tatyarao Koli
Father's Name: Tatyarao Koli
House Number : 476
Age : 58 Gender : Male
Photo Available

694 NXV9731795
Name : Latabai Murlidhar Koli
Husband's Name: Murlidhar Koli
House Number : 476
Age : 55 Gender : Female
Photo Available

695 LXX1229228
Name : Papan Tatyarao Koli
Father's Name: Tatyarao Koli
House Number : 476
Age : 53 Gender : Male
Photo Available

696 LXX1220862
Name : Tai Papan Koli
Husband's Name: Papan Koli
House Number : 476
Age : 51 Gender : Female
Photo Available

697 NXV7966518
Name : GANGADHAR DILIP KOLI
Father's Name: DILIP KOLI
House Number : 476
Age : 35 Gender : Male
Photo Available

698 NXV7966526
Name : ASHOK DILIP KOLI
Father's Name: DILIP KOLI
House Number : 476
Age : 34 Gender : Male
Photo Available

699 NXV4752002
Name : Shivraj Dilip Koli Koli
Others: Gangadhar Dilip Koli
House Number : 476
Age : 28 Gender : Male
Photo Available

700 NXV7675200
Name : KRUSHNAKUMAR BHAIRU GAIKWAD
Father's Name: BHAIRU GAIKWAD
House Number : 477
Age : 32 Gender : Male
Photo Available

701 NXV0520626
Name : Bhairu Bhujanga Gayakwad
Father's Name: Bhujanga Gayakwad
House Number : 477
Age : 78 Gender : Male
Photo Available

702 NXV0520634
Name : Godavari Bhairu Gayakwad
Husband's Name: Bhairu Gayakwad
House Number : 477
Age : 73 Gender : Female
Photo Available

703 LXX1208198
Name : Laxman Bhairu Gayakwad
Father's Name: Bhairu Gayakwad
House Number : 477
Age : 47 Gender : Male
Photo Available

704 NXV9731803
Name : Hanifabi Ismail Shaikh
Husband's Name: Ismail Shaikh
House Number : 478
Age : 100 Gender : Female
Photo Available

705 NXV9731811
Name : Chandrakant Murlidhar Jadhav
Father's Name: Muraladhar Jadhav
House Number : 479
Age : 58 Gender : Male
Photo Available

706 NXV9731829
Name : Shardabai Subhash Nanvare
Husband's Name: Subhash Nanvare
House Number : 480
Age : 63 Gender : Female
Photo Available

707 NXV9731845
Name : Meena Vasant Suryavanshi
Husband's Name: Vasant Suryavanshi
House Number : 482
Age : 51 Gender : Female
Photo Available

708 LXX1222389
Name : Maruti Tulsiram Suryavanshi
Father's Name: Tulsiram Suryavanshi
House Number : 482
Age : 47 Gender : Male
Photo Available

709 NXV9856063
Name : KARISHMA IMRAN SHAIKH
Husband's Name: IMRAN SHAIKH
House Number : 483
Age : 29 Gender : Female
Photo Available

710 NXV9731852
Name : Ganpat Dashrath Koli
Father's Name: Dashrath Koli
House Number : 483
Age : 68 Gender : Male
Photo Available

711 NXV1012731
Name : Mangalabai Ganpat Koli
Husband's Name: Ganpat Koli
House Number : 483
Age : 65 Gender : Female
Photo Available

712 NXV9731860
Name : Saleemabi Dastgir Shaikh
Husband's Name: Dastgir Shaikh
House Number : 484
Age : 68 Gender : Female
Photo Available

713 NXV7675739
Name : NAUSHAD SHAKIL SHEKH
Father's Name: SHAKIL SHEKH
House Number : 484
Age : 32 Gender : Female
Photo Available

714 NXV7675606
Name : Shobha Prakash Kamble
Husband's Name: prakash kamble
House Number : 486
Age : 41 Gender : Female
Photo Available

715 NXV9731886
Name : Prabhu Sambha Koli
Father's Name: Sambha Koli
House Number : 486
Age : 78 Gender : Male
Photo Available

716 NXV9731894
Name : Kusum Prabhu Koli
Husband's Name: Prabhu Koli
House Number : 486
Age : 68 Gender : Female
Photo Available

717 LXX1221779
Name : Rameshwar Prabhu Koli
Father's Name: Prabhu Koli
House Number : 486
Age : 45 Gender : Male
Photo Available

718 NXV9731902
Name : Kausarbi Alisher Shaikh
Husband's Name: Alisher Shaikh
House Number : 488
Age : 67 Gender : Female
Photo Available

719 NXV7429210
Name : Ashpana Khadir Shekh
Husband's Name: Khadir Shekh
House Number : 488
Age : 43 Gender : Female
Photo Available

720 NXV7675382
Name : KHUDUS ALISHER SHEKH
Father's Name: ALISHER SHEKH
House Number : 488
Age : 40 Gender : Male
Photo Available

721 NXV7429228
Name : Imran Alisher Shekh
Father's Name: Alisher Shekh
House Number : 488
Age : 36 Gender : Male
Photo Available

722 NXV7675390
Name : NILUFAR KHUDUS SHEKH
Husband's Name: KHUDUS SHEKH
House Number : 488
Age : 33 Gender : Female
Photo Available

723 NXV7966476
Name : DATTA SATESH KAMBALE
Father's Name: SATESH KAMBALE
House Number : 489
Age : 37 Gender : Male
Photo Available

724 LXX1207844
Name : Phoolabai Goroba Kamble
Husband's Name: Goroba Kamble
House Number : 489
Age : 63 Gender : Female
Photo Available

725 NXV4305074
Name : Ram Gorakh Kamble
Father's Name: Gorakh Kamble
House Number : 489
Age : 36 Gender : Male
Photo Available

726 NXV7966591
Name : DNYANESHWAR VIJAY KAMBALE
Father's Name: VIJAY KAMBALE
House Number : 490
Age : 37 Gender : Male
Photo Available

727 NXV7966625
Name : GANESH VIJAY KAMBALE
Father's Name: VIJAY KAMBALE
House Number : 490
Age : 35 Gender : Male
Photo Available

728 NXV7966609
Name : AASHA DNYANESHWAR KAMBALE
Husband's Name: DNYANESHWAR KAMBALE
House Number : 490
Age : 33 Gender : Female
Photo Available

729 NXV9731928
Name : Shalubai Satish Kamble
Husband's Name: Satish Kamble
House Number : 490
Age : 54 Gender : Female
Photo Available

730 NXV9732900
Name : Manikbai Manohar Ankushe
Husband's Name: Manohar Ankushe
House Number : 491
Age : 71 Gender : Female
Photo Available

731 LXX1221415
Name : Chandrakant Manohar Ankushe
Father's Name: Manohar Ankushe
House Number : 491
Age : 56 Gender : Male
Photo Available

732 NXV9732918
Name : Shardabai Chandrakant Ankushe
Husband's Name: Chandrakant Ankushe
House Number : 491
Age : 54 Gender : Female
Photo Available

733 NXV0520856
Name : Shankar Gudan Mane
Father's Name: Gudan Mane
House Number : 492
Age : 73 Gender : Male
Photo Available

734 LXX1219872
Name : Bhima Shankar Mane
Father's Name: Shankar Mane
House Number : 492
Age : 46 Gender : Male
Photo Available

735 NXV0520866
Name : Mahadev Dashrath Koli
Father's Name: Dashrath Koli
House Number : 493
Age : 68 Gender : Male
Photo Available

736 NXV1012640
Name : Savitrabai Mahadev Koli
Husband's Name: Mahadev Koli
House Number : 493
Age : 63 Gender : Female
Photo Available

737 NXV0520876
Name : Irappa Kundalik Maske
Father's Name: Kundalik Maske
House Number : 494
Age : 58 Gender : Male
Photo Available

738 NXV0520886
Name : Suman Irappa Maske
Husband's Name: Irappa Maske
House Number : 494
Age : 55 Gender : Female
Photo Available

739 NXV1012657
Name : Godabai Dagdu Koli
Husband's Name: Dagdu Koli
House Number : 497
Age : 88 Gender : Female
Photo Available

740 LXX1208156
Name : Rajendra Dagdu Koli
Father's Name: Dagdu Koli
House Number : 497
Age : 47 Gender : Male
Photo Available

741 NXV8119638
Name : Bhima Ambadas Gavali
Father's Name: Ambadas Gavali
House Number : 498
Age : 42 Gender : Male
Photo Available

742 NXV0520923
Name : Parvati Ambadas Gavli
Husband's Name: Ambadas Gavli
House Number : 498
Age : 67 Gender : Female
Photo Available

743 NXV7504616
Name : Sugreev Ambadas Gavli
Father's Name: Ambadas Gavli
House Number : 498
Age : 45 Gender : Male
Photo Available

744 LXX1221480
Name : Minakshi Anil Mule
Husband's Name: Anil Mule
House Number : 498
Age : 48 Gender : Female
Photo Available

745 NXV1733823
Name : Nanhubi Maula Pathan
Husband's Name: Maula Pathan
House Number : 500
Age : 70 Gender : Female
Photo Available

746 LXX1205764
Name : Haidarakho Bahadurakho Pathan
Others: Jaitunbi Pathan
House Number : 501
Age : 67 Gender : Male
Photo Available

747 LXX1206200
Name : Shabbeer Haidarakho Jaitunbi Pathan
Husband's Name: Jaitunbi Pathan
House Number : 501
Age : 59 Gender : Female
Photo Available

748 NXV1031053
Name : Naseem Haider Pathan
Father's Name: Haider Pathan
House Number : 501
Age : 38 Gender : Male
Photo Available

749 NXV1031061
Name : Sherkhan Haider Pathan
Father's Name: Haider Pathan
House Number : 501
Age : 36 Gender : Male
Photo Available

750 NXV7675465
Name : RESHMA HAIDARKHA PATHAN
Father's Name: HAIDARKHA PATHAN
House Number : 501
Age : 34 Gender : Male
Photo Available

751 NXV7675267
Name : RIYAJ HAIDARKHA PATHAN
Father's Name: Haidarkhan Pathan
House Number : 501
Age : 32 Gender : Male
Photo Available

752 NXV7966666
Name : MADAR MAKBUL SHAIKH
Father's Name: MAKBUL SHAIKH
House Number : 501
Age : 44 Gender : Male
Photo Available

753 NXV0520955
Name : Basha Ibrahim Pathan
Father's Name: Ibrahim Pathan
House Number : 502
Age : 52 Gender : Male
Photo Available

754 NXV0520975
Name : Nazeer Ibrahim Pathan
Father's Name: Ibrahim Pathan
House Number : 502
Age : 52 Gender : Male
Photo Available

755 NXV0520965
Name : Hameedabi Basha Pathan
Husband's Name: Basha Pathan
House Number : 502
Age : 50 Gender : Female
Photo Available

756 NXV9732959
Name : Dilshadabi Munaf Patel
Husband's Name: Munaf Patel
House Number : 503
Age : 59 Gender : Female
Photo Available

757 NXV7966435
Name : KHASIM MUNAF PATEL
Father's Name: MUNAF PATEL
House Number : 503
Age : 33 Gender : Male
Photo Available

758 NXV7675754
Name : UMARALI GAFUR SHEKH
Father's Name: GAFUR SHEKH
House Number : 503
Age : 48 Gender : Male
Photo Available

759 NXV7675374
Name : JARINA UMARALI SHEKH
Husband's Name: UMARALI SHEKH
House Number : 503
Age : 40 Gender : Female
Photo Available

760 NXV9732967
Name : Laxman Dada Rao Gayakwad
Father's Name: Dada Rao Gayakwad
House Number : 504
Age : 77 Gender : Male
Photo Available

761 NXV9732975
Name : Kalavati Laxman Gayakwad
Husband's Name: Laxman Gayakwad
House Number : 504
Age : 73 Gender : Female
Photo Available

762 LXX1220250
Name : Santosh Laxman Gayakwad
Father's Name: Laxman Gayakwad
House Number : 504
Age : 46 Gender : Male
Photo Available

763 NXV4305033
Name : Arjun Laxman Gayakwad
Father's Name: Laxman Gayakwad
House Number : 504
Age : 34 Gender : Male
Photo Available

764 LXX1229954
Name : Dayanand Mohan Bhondave
Father's Name: Mohan Bhondave
House Number : 505
Age : 54 Gender : Male
Photo Available

765 NXV9733007
Name : Vijaya Dayanand Bhondave
Husband's Name: Dayanand Bhondave
House Number : 505
Age : 52 Gender : Female
Photo Available

766 NXV4305108
Name : Amol Dayanand Bhondave
Father's Name: Dayanand Bhondave
House Number : 505
Age : 34 Gender : Male
Photo Available

767 NXV7675408
Name : SANTOSH BHAGVAT BHONDVE
Father's Name: BHAGVAT BHONDVE
House Number : 505
Age : 32 Gender : Male
Photo Available

768 NXV0521072
Name : Vrushiket Shivram Mali
Father's Name: Shivram Mali
House Number : 506
Age : 68 Gender : Male
Photo Available

769 NXV9733049
Name : Mandabai Udhav Mali
Husband's Name: Udhav Mali
House Number : 506
Age : 61 Gender : Female
Photo Available

770 LXX1206796
Name : Alka Shivaji Mali
Husband's Name: Shivaji Mali
House Number : 506
Age : 59 Gender : Female
Photo Available

771 LXX1228915
Name : Dattatreya Udhdav Mali
Father's Name: Udhdav Mali
House Number : 506
Age : 38 Gender : Male
Photo Available

772 NXV7675432
Name : GANESH UDHAV MALI
Father's Name: UDHAV MALI
House Number : 506
Age : 35 Gender : Male
Photo Available

773 NXV7675416
Name : AMOL UDHAV MALI
Father's Name: UDHAV MALI
House Number : 506
Age : 31 Gender : Male
Photo Available

774 NXV7675986
Name : MANISHA BHAGVANT BAHRGANDE
Husband's Name: BHAGVANT BHARGANDE
House Number : 508
Age : 38 Gender : Female
Photo Available

775 NXV0521111
Name : Suryakant Devidas Bharagande
Father's Name: Devidas Bharagande
House Number : 508
Age : 61 Gender : Male
Photo Available

776 NXV0521129
Name : Babita Suryakant Bharagande
Husband's Name: Suryakant Bharagande
House Number : 508
Age : 59 Gender : Female
Photo Available

777 NXV9733056
Name : Pushpatai Chandrashekhar Bharagande
Husband's Name: Chandrashekhar Bharagande
House Number : 512
Age : 63 Gender : Female
Photo Available

778 NXV4305041
Name : Kanhopatra Pandurang Bharagande
Husband's Name: Pandurang Bharagande
House Number : 512
Age : 48 Gender : Female
Photo Available

779 LXX1206739
Name : Vitthal Chandrashekhar Bharagande
Father's Name: Chandrashekhar Bharagande
House Number : 512
Age : 44 Gender : Male
Photo Available

780 LXX1220599
Name : Pandurang Chandrashekhar Bharagande
Father's Name: Chandrashekhar Bharagande
House Number : 512
Age : 42 Gender : Male
Photo Available

781 LXX1221126
Name : Tukaram Chandrashekhar Bharagande
Father's Name: Chandrashekhar Bharagande
House Number : 512
Age : 38 Gender : Male
Photo Available

782 NXV7675804
Name : MANISHA VITTHAL BHARAGANDE
Father's Name: VITTHAL BHARGANDE
House Number : 512
Age : 34 Gender : Male
Photo Available

783 NXV7675945
Name : HABIB ISMAIL MULANI
Father's Name: ISMAIL MULANI
House Number : 514
Age : 35 Gender : Male
Photo Available

784 NXV7676000
Name : JAITUNBI HABIB MULANI
Husband's Name: HABIB MULANI
House Number : 514
Age : 32 Gender : Female
Photo Available

785 NXV7675341
Name : PRADIP NAGNATH LOMTE
Father's Name: NAGNATH LOMTE
House Number : 515
Age : 32 Gender : Male
Photo Available

786 NXV0521151
Name : Neeta Bhujang Lomate
Husband's Name: Bhujang Lomate
House Number : 517
Age : 51 Gender : Female
Photo Available

787 NXV7675580
Name : PRAKASH MAHADEV JADHAV
Father's Name: MAHADEV JADHAV
House Number : 518
Age : 33 Gender : Male
Photo Available

788 NXV4305090
Name : Anju Pandurang Mule
Husband's Name: Pandurang Mule
House Number : 520
Age : 37 Gender : Female
Photo Available

789 NXV7675499
Name : AMAR HARIRAM MULE
Father's Name: HARIRAM MULE
House Number : 520
Age : 34 Gender : Male
Photo Available

790 NXV7429194
Name : Sachin Dilip Mule
Father's Name: Dilip Mule
House Number : 520
Age : 34 Gender : Male
Photo Available

791 NXV7675457
Name : MATIN AMIR SHEKH
Father's Name: AMIR SHEKH
House Number : 522
Age : 34 Gender : Male
Photo Available

792 NXV7504624
Name : Aizaz Gani Patel
Father's Name: Gani Patel
House Number : 527
Age : 34 Gender : Male
Photo Available

793 NXV7831589
Name : Nisar Maala Shaikh
Father's Name: Maala Shaikh
House Number : 528
Age : 38 Gender : Male
Photo Available

794 NXV7675853
Name : RAHIM KARIM SHEKH
Father's Name: KARIM SHEKH
House Number : 528
Age : 35 Gender : Male
Photo Available

795 NXV7675820
Name : KHAYYUM KARIM SHEKH
Father's Name: KARIM SHEKH
House Number : 528
Age : 32 Gender : Male
Photo Available

796 NXV4838553
Name : Sarika Parmeshwar Jadhav
Father's Name: Gopal Bhanudas Lomte
House Number : 530
Age : 37 Gender : Female
Photo Available

797 NXV7675325
Name : KRISHNKANT GOPAL LOMTE
Father's Name: GOPAL LOMTE
House Number : 530
Age : 33 Gender : Male
Photo Available

798 NXV7675721
Name : NITIN MANOHAR LOMTE
Father's Name: MANOHAR LOMTE
House Number : 530
Age : 30 Gender : Male
Photo Available

799 NXV4838439
Name : Ashwini Krushnkan Lomte
Husband's Name: Krushnkant Gopal Lomte
House Number : 530
Age : 25 Gender : Female
Photo Available

800 NXV7675366
Name : DIPALI SUBHASH BHOSLE
Father's Name: SUBHASH BHOSLE
House Number : 532
Age : 38 Gender : Female
Photo Available

801 NXV2209765
Name : Sham Raghunath Ravale
Father's Name: Raghunath Ravale
House Number : 533
Age : 34 Gender : Male
Photo Available

802 NXV1012665
Name : Dynaneshvar Vitthal Ravale
Father's Name: Vitthal Ravale
House Number : 534
Age : 36 Gender : Male
Photo Available

803 NXV7504632
Name : Santosh Datta Sathe
Father's Name: Datta Sathe
House Number : 535
Age : 34 Gender : Male
Photo Available

804 NXV7675481
Name : UJVALA NAMDEV BHARGANDE
Father's Name: NAMDEV BHARGANDE
House Number : 539
Age : 37 Gender : Female
Photo Available

805 NXV7676067
Name : ANIL BALU BANDGAR
Father's Name: BALU BANDGAR
House Number : 540
Age : 31 Gender : Male
Photo Available

806 NXV4305181
Name : Vanmala Nagnath Bandagar
Husband's Name: Nagnath Bandagar
House Number : 541
Age : 38 Gender : Female
Photo Available

807 NXV4305207
Name : Sham Rao Timappa Bandagar
Father's Name: Timappa Bandagar
House Number : 542
Age : 76 Gender : Male
Photo Available

808 NXV4305249
Name : Manik Timappa Bandagar
Father's Name: Timappa Bandagar
House Number : 542
Age : 73 Gender : Male
Photo Available

809 NXV4305256
Name : Kashibai Manik Bandagar
Father's Name: Manik Bandagar
House Number : 542
Age : 68 Gender : Male
Photo Available

810 NXV4305199
Name : Nilavati Sham Rao Bandagar
Husband's Name: Sham Rao Bandagar
House Number : 542
Age : 66 Gender : Female
Photo Available

811 NXV1012681
Name : Ramesha Manik Bandagar
Father's Name: Manik Bandagar
House Number : 542
Age : 36 Gender : Male
Photo Available

812 NXV7675333
Name : ABHIMANYU SHAMRAV BANDGAR
Father's Name: SHAMRAV BANDGAR
House Number : 542
Age : 33 Gender : Male
Photo Available

813 NXV7675275
Name : ATUL LAKSHMAN CHAVHAN
Father's Name: LAKSHMAN CHAVHAN
House Number : 544
Age : 33 Gender : Male
Photo Available

814 NXV7675622
Name : SANTOSH ANIL BANDGAR
Father's Name: ANIL BANDGAR
House Number : 545
Age : 30 Gender : Male
Photo Available

815 NXV4305272
Name : Balbhim Gopal Bandagar
Father's Name: Gopal Bandagar
House Number : 546
Age : 41 Gender : Male
Photo Available

816 NXV2209740
Name : Rajendra Manik Bandagar
Father's Name: Manik Bandagar
House Number : 546
Age : 39 Gender : Male
Photo Available

817 NXV4305264
Name : Surekha Rajendra Bandagar
Husband's Name: Rajendra Bandagar
House Number : 546
Age : 36 Gender : Female
Photo Available

818 NXV4305298
Name : Anil Dashrath Chauhan
Father's Name: Dashrath Chauhan
House Number : 547
Age : 52 Gender : Male
Photo Available

819 NXV4305223
Name : Subhash Dashrath Chauhan
Father's Name: Dashrath Chauhan
House Number : 547
Age : 42 Gender : Male
Photo Available

820 NXV7675564
Name : SHALAN ANIL CHAVHAN
Father's Name: ANIL CHAVHAN
House Number : 547
Age : 44 Gender : Male
Photo Available

821 NXV7675952
Name : SHANTA ASHOK CHAVHAN
Father's Name: ASHOK CHAVHAN
House Number : 547
Age : 31 Gender : Female
Photo Available

822 NXV4305306
Name : Ashok Laxman Chauhan
Father's Name: Laxman Chauhan
House Number : 548
Age : 38 Gender : Male
Photo Available

823 NXV4305280
Name : Amol Laxman Chauhan
Father's Name: Laxman Chauhan
House Number : 548
Age : 34 Gender : Male
Photo Available

824 NXV7675283
Name : MAHADEV TAYAPPA BANDGAR
Father's Name: TAYAPPA BANDGAR
House Number : 550
Age : 33 Gender : Male
Photo Available

825 LXX1231042
Name : Namdev Tayappa Chauhan
Father's Name: Tayappa Chauhan
House Number : 550
Age : 45 Gender : Male
Photo Available

826 NXV1012699
Name : Abhimanyu Tayappa Chauhan
Father's Name: Tayappa Chauhan
House Number : 550
Age : 42 Gender : Male
Photo Available

827 NXV1012715
Name : Shivaji Durgappa Chauhan
Father's Name: Durgappa Chauhan
House Number : 553
Age : 50 Gender : Male
Photo Available

828 NXV1012707
Name : Santosh Durgappa Chavan
Father's Name: Durgappa Chauhan
House Number : 553
Age : 36 Gender : Male
Photo Available

829 NXV4305215
Name : Rani Kumar Chauhan
Husband's Name: Kumar Chauhan
House Number : 553
Age : 36 Gender : Female
Photo Available

830 NXV7675242
Name : NAGNATH DURGAPPA CHAVHAN
Father's Name: DURGAPPA CHAVHAN
House Number : 553
Age : 32 Gender : Male
Photo Available

831 NXV4305165
Name : Renuka Anil Kamble
Husband's Name: Anil Kamble
House Number : 669
Age : 38 Gender : Female
Photo Available

832 NXV7675549
Name : SOMNATH BALIRAM FULMALI
Father's Name: BALIRAM FULMALI
House Number : 1137
Age : 35 Gender : Male
Photo Available

833 NXV7675671
Name : NAVNATH BALIRAM FULMALI
Father's Name: BALIRAM FULMALI
House Number : 1137
Age : 33 Gender : Male
Photo Available

834 NXV7675309
Name : PRASHANT BALIRAM FULMALI
Father's Name: BALIRAM FULMALI
House Number : 1137
Age : 30 Gender : Male
Photo Available

835 NXV9258237
Name : RUSHIKESH NAGNATH MULE
Father's Name: NAGNATH MULE
House Number : 219-2
Age : 27 Gender : Male
Photo Available

836 NXV9864679
Name : Makarand Mule
Father's Name: SAMBHAJI MULE
House Number : 230/1
Age : 24 Gender : Male
Photo Available

837 NXV9296286
Name : PRAKASH SHIVAJI LOMATE
Father's Name: SHIVAJI LOMATE
House Number : 467/1
Age : 55 Gender : Male
Photo Available

838 NXV5037650
Name : Vaishali Sunil Sonwane
Husband's Name: Sunil Sonwane
House Number : Salgara Diwati
Age : 23 Gender : Female
Photo Available

839 NXV5037668
Name : Yash Bhagirath Chavan
Father's Name: Bhagirath Baburao Chavan
House Number : Chavan farm house
Age : 25 Gender : Male
Photo Available

840 NXV5105432
Name : Sohel patel
Father's Name: Muktar patel
House Number : patel chowk
Age : 22 Gender : Male
Photo Available

841 NXV5105465
Name : MAHESH VITTHAL GHODAKE
Father's Name: VITTHAL GHODKE
House Number : Salgara Divti
Age : 36 Gender : Male
Photo Available

842 NXV5131099
Name : DIVYA MANOJ JADHAV
Husband's Name: MANOJ JADHAV
House Number : Salgara Divati
Age : 22 Gender : Female
Photo Available

843 NXV5174248
Name : Aman Nisar Patel
Father's Name: Nisar Liyakat Patel
House Number : 475
Age : 20 Gender : Male
Photo Available

844 NXV5175708
Name : LAXMI KALIDAS BHALSHANKAR
Husband's Name: KALIDAS BHALSHANKAR
House Number : 02
Age : 49 Gender : Female
Photo Available

845 NXV5176433
Name : Sumit Bhima Mane
Father's Name: Bhima Shankar Mane
House Number : 492
Age : 24 Gender : Male
Photo Available

846 NXV5176441
Name : Kalpana Bhima Mane
Husband's Name: Bhima Shankar Mane
House Number : 492
Age : 39 Gender : Female
Photo Available

847 NXV5176466
Name : Supriya Bhima Mane
Father's Name: Bhima Shankar Mane
House Number : 492
Age : 20 Gender : Female
Photo Available

848 NXV5176482
Name : Anisabi Nisar Patel
Husband's Name: Nisar Patel Patel
House Number : 475
Age : 40 Gender : Female
Photo Available

849 NXV5176532
Name : Aman Nisar Patel
Father's Name: Nisar Patel Patel
House Number : 475
Age : 20 Gender : Male
Photo Available

850 NXV5176540
Name : Ayub Nisar Patel
Father's Name: Nisar Patel
House Number : 475
Age : 22 Gender : Male
Photo Available

851 NXV5177019
Name : Sneha Atmaram Sonwane
Father's Name: Atmaram Sonwane
House Number : 361peth salgara D.
Age : 20 Gender : Female
Photo Available

852 NXV5188560
Name : Jorabi Habib Pathan
Husband's Name: Habib Pathan
House Number : 380
Age : 38 Gender : Female
Photo Available

853 NXV5192216
Name : SUMAIYYA KHASIM PATEL
Husband's Name: KHASIM PATEL
House Number : Gavthan Parisar
Age : 24 Gender : Female
Photo Available

854 NXV5199674
Name : PRIYANKA SUBHASH SONVANE
Father's Name: SUBHASH SONVANE
House Number : 01
Age : 23 Gender : Female
Photo Available

855 NXV5202452
Name : TATYA DAMU BHALERAO
Father's Name: DAMU BHALERAO
House Number : SALGARA DIVTI
Age : 33 Gender : Male
Photo Available

856 LXX1222025
Name : Gopal Gulab Bharagande
Father's Name: Gulab Bharagande
House Number : 01
Age : 76 Gender : Male
Photo Available

857 NXV5215249
Name : mahesh sonawane
Father's Name: tukaram sonawane
House Number : 01
Age : 21 Gender : Male
Photo Available

858 NXV5230214
Name : MUBINA HABIB PATHAN
Husband's Name: HABIB PATHAN
House Number : salgara di
Age : 27 Gender : Female
Photo Available

859 NXV5224738
Name : MULE PRANITA PRABHAKAR MULE
Father's Name: MULE PRABHAKAR SHANKARRAO MULE
House Number : Kamal nivas
Age : 25 Gender : Female
Photo Available

860 NXV5227046
Name : RESHMA KOLI
Husband's Name: UMAKANT KOLI
House Number : Mu post Salgara D
Age : 28 Gender : Female
Photo Available

861 NXV5255906
Name : Shubhangi Ajay Bhalshankar
Husband's Name: Ajay Bhalshankar
House Number : Salgara Divti
Age : 25 Gender : Female
Photo Available

862 NXV5255914
Name : Anusaya Bhanudas Dhotre
Husband's Name: Bhanudas Dhotre
House Number : Salgara Divti
Age : 59 Gender : Female
Photo Available

863 NXV5256003
Name : Parvin Munvar PATHAN
Husband's Name: MUNAVAR PATHAN
House Number : 1
Age : 30 Gender : Female
Photo Available

864 NXV5255997
Name : ANUSAYA BALAJI RAJGURU
Husband's Name: BALAJI RAJGURU
House Number : 1
Age : 22 Gender : Female
Photo Available

865 NXV5255880
Name : Ajay Nagnath Bhalshankar
Mother's Name: Nagnath Bhalshankar
House Number : Salgara Divti
Age : 29 Gender : Male
Photo Available

866 NXV5255898
Name : Akshay Nagnath Bhalshankar
Father's Name: Nagnath Bhalshakar
House Number : Salgara Divti
Age : 25 Gender : Male
Photo Available

867 NXV5259809
Name : akash pandurang bhalshankar
Father's Name: pandurang bhalshankar
House Number : SALGARA DI
Age : 25 Gender : Male
Photo Available

868 NXV5261904
Name : Bhaiyyasaheb Prabhu Gaikwad
Father's Name: Prabhu Gaikwad
House Number : Salgara Divti
Age : 27 Gender : Male
Photo Available

869 NXV5261912
Name : Abhishek Ramesh Mule
Father's Name: Ramesh Mule
House Number : Salgara Divti
Age : 24 Gender : Male
Photo Available

870 NXV5263330
Name : VISHWAS MARUTI MORE
Father's Name: NARASINH KUMBHAR
House Number : 01
Age : 22 Gender : Male
Photo Available

871 NXV5269345
Name : SAYALI MAHADEV HAJARE
Husband's Name: MAHADEV HAJARE
House Number : SALGARA DIVATI
Age : 23 Gender : Female
Photo Available

872 NXV5273461
Name : Kalima Pirsab Shaikh
Father's Name: Pirsab Shaikh
House Number : Salgara Divti
Age : 25 Gender : Female
Photo Available

873 NXV5276779
Name : aman pathan
Father's Name: layak pathan
House Number : salgara di
Age : 20 Gender : Male
Photo Available

874 NXV5280672
Name : Suraj Kamble
Father's Name: Yuvraj Kamble
House Number : Salgara Divti
Age : 23 Gender : Male
Photo Available

875 NXV5280755
Name : Pandu Ananda Sonavane
Father's Name: Ananda Sonavane
House Number : 01
Age : 40 Gender : Male
Photo Available

876 NXV5280771
Name : HINA ATAR
Husband's Name: amin atar
House Number : 01
Age : 20 Gender : Female
Photo Available

877 NXV5281191
Name : Nikata Krushn kumar Koli
Husband's Name: Krushn Kumar Koli
House Number : Salgara Divti
Age : 21 Gender : Female
Photo Available

878 NXV5284393
Name : Onkar Ramesh Mule
Father's Name: Ramesh Mule
House Number : 22
Age : 22 Gender : Male
Photo Available

879 NXV5284419
Name : Sandhya Tukaram Bhargande
Husband's Name: Tukaram Bhargande
House Number : Bhargande Niwas
Age : 24 Gender : Female
Photo Available

880 NXV5284427
Name : Anjir Bhaskar kamble
Father's Name: Bhaskar kamble
House Number : 36
Age : 24 Gender : Male
Photo Available

881 NXV5285226
Name : Taufik Firoj Attar
Father's Name: Firoj Attar
House Number : salgara
Age : 25 Gender : Male
Photo Available

882 NXV5285325
Name : narhari fulmali
Father's Name: Dattatraya fulmali
House Number : 01
Age : 36 Gender : Male
Photo Available

883 NXV5285499
Name : Omkar Vikas Survase
Father's Name: Vikas Survase
House Number : 02
Age : 21 Gender : Male
Photo Available

884 NXV5285671
Name : Siddharth Appasaheb Bhalshankar
Father's Name: Appasaheb Bhalshankar
House Number : 05
Age : 20 Gender : Male
Photo Available

885 NXV5286299
Name : Swapnil Ramkrshn Mule
Father's Name: Ramkrshn Mule
House Number : 01
Age : 25 Gender : Male
Photo Available

886 NXV5290291
Name : Prathmesh Prabhakar Honkalas
Mother's Name: Prabhakar Honkalas
House Number : Salgara Divti
Age : 20 Gender : Male
Photo Available

887 NXV5295787
Name : Samir Ajmoddhin shekh
Father's Name: Ajmoddin shekh
House Number : 08
Age : 20 Gender : Male
Photo Available

888 NXV5311261
Name : Ayesha Zakir Pathan
Husband's Name: Zakir Pathan
House Number : 01
Age : 31 Gender : Female
Photo Available

SUMMARY OF ELECTORS

A) NUMBER OF ELECTORS

		Roll Type	Roll Identification	NUMBER OF ELECTORS			
				Male	Female	Third Gender	Total
I	Original	Mother Roll	Draft Electoral Roll prepared under Special Intensive Revision - 2026	518	370	0	888
				518	370	0	888

Issued by Electoral Registration Office