ELECTORAL ROLL 2026 S13 Maharashtra

No. Name and Reservation Status of Assembly Constituency : 27 - JALGAON (JAMOD) (GEN)	Part No. : 153
No. Name and Reservation Status of Parliamentary Constituency(ies) in which the Assembly Constituency is located : 5 - BULDHANA (GEN)	

1. Details of Revision

Year of Revision	**2026**
Qualifying Date	**01-10-2026**
Type of revision	**Special Intensive Revision 2026**
Date of Publication	**31-08-2026**

Roll Identification

Draft Electoral Roll prepared under Special Intensive Revision - 2026

2. Details of part and polling area

No. and name of sections in the part

1-Gadegav Khurd

Main Town or Village	: GADEGAV KHURD
Police Station	: JALGAON
Taluka	: JALGAON JAMOD
District	: BULDHANA
Pin code	: 443403

3. Polling Station Details

No. and Name of Polling Station :	**Type of Polling Station (Male/Female/General)**	General
153 - Gadegaon Khu **Address of Polling Station :** New Anganwadi Building, North Side Room, Gadegaon Khurd	**Number of Auxiliary Polling Stations in this part :**	0

4. NUMBER OF ELECTORS

Starting Serial No.	Ending Serial No.	Net Electors			
		Male	Female	Third Gender	Total
1	540	297	243	0	540

Issued by Electoral Registration Office

Nazri Naksha

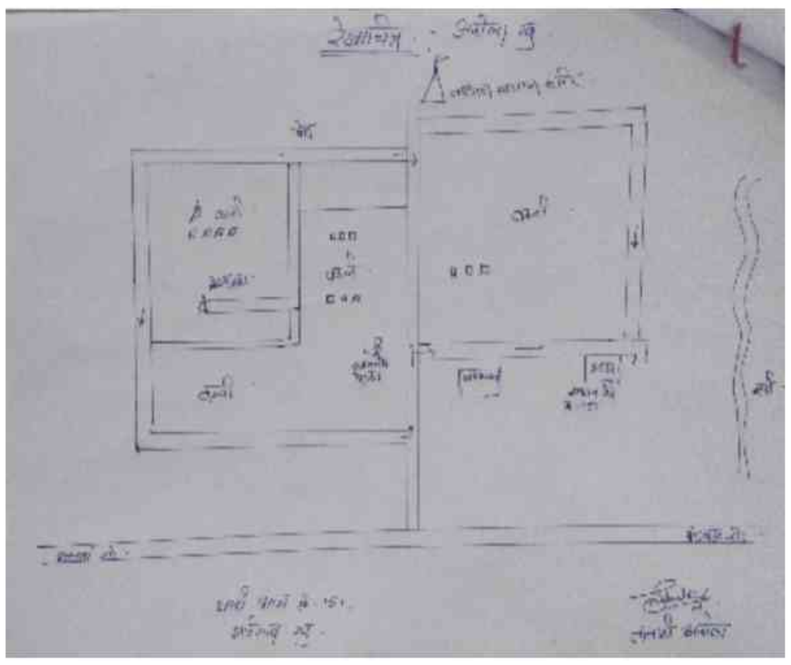

Google Map View



Polling Station Building Front View



Polling Station Front View



Cad View

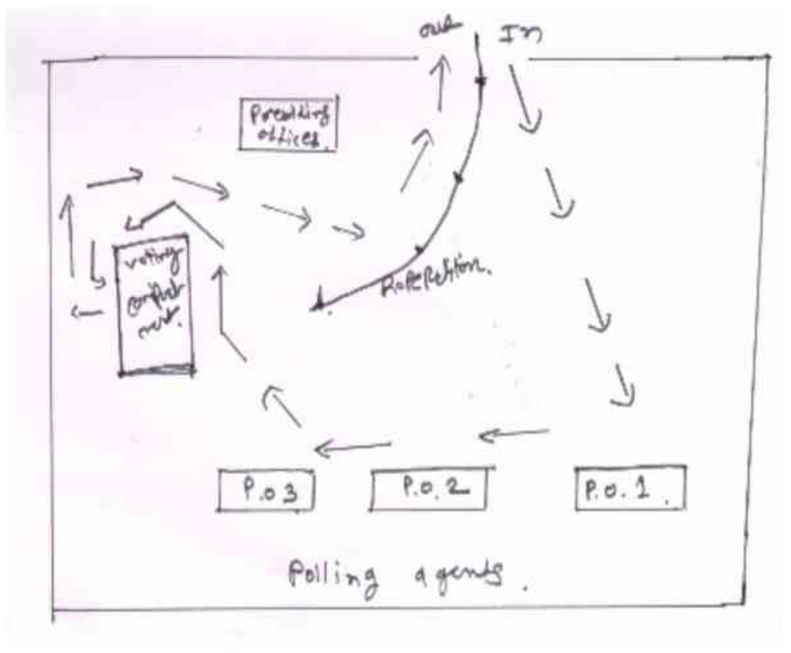

Key MAP View

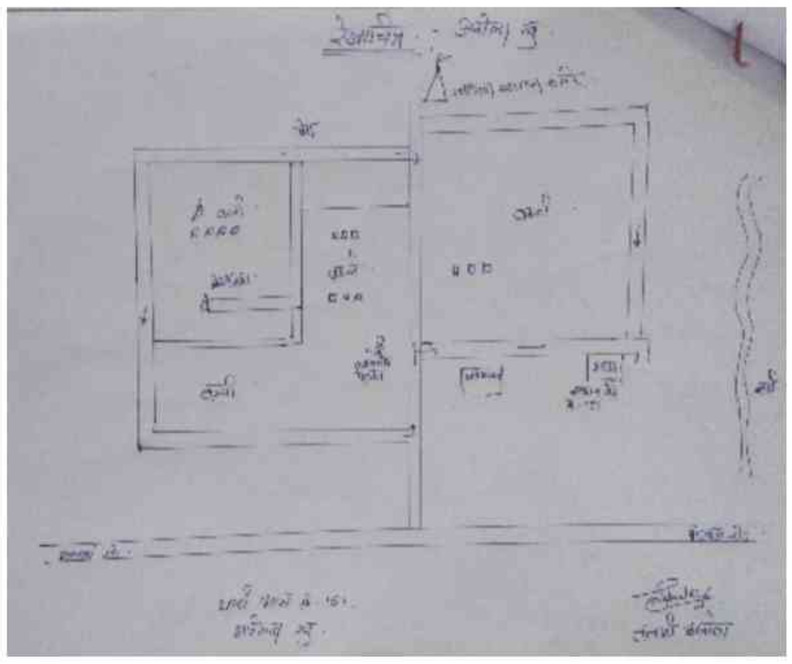

1 RSO7125057
Name : Ganesh Ramdas Bavskar
Father's Name: Ramdas Bavskar
House Number :
Age : 31 Gender : Male
Photo Available

2 RSO7125156
Name : Manisha Shiwaji Bavskar
Husband's Name: Shiwaji Bavskar
House Number :
Age : 31 Gender : Female
Photo Available

3 RSO6346951
Name : Sharad Rajaram Bharsakale
Father's Name: Rajaram Bharsakale
House Number :
Age : 34 Gender : Male
Photo Available

4 RSO7125099
Name : Mahadeo Ramkrushan Bharsakle
Father's Name: Ramkrushan Bharsakle
House Number :
Age : 34 Gender : Male
Photo Available

5 RSO6208771
Name : Rita Mahadev Bhatkar
Husband's Name: Mahadev Bhatkar
House Number :
Age : 43 Gender : Female
Photo Available

6 RSO7125362
Name : Vasudeo Pundlik Bhatkar
Father's Name: Pundlik Bhatkar
House Number :
Age : 33 Gender : Male
Photo Available

7 RSO7469141
Name : ANIRUDH RAMKRUSHNA CHANDANGOLE
Father's Name: RAMKRUSHNA CHANDANGOLE
House Number :
Age : 34 Gender : Male
Photo Available

8 RSO7125214
Name : Suraj Ganesh Chavan
Father's Name: Ganesh Chanvan
House Number :
Age : 31 Gender : Male
Photo Available

9 RSO7322704
Name : DHIRAJ GAYANINATH CHAVAN
Father's Name: Gayaninath Chavan
House Number :
Age : 31 Gender : Male
Photo Available

10 RSO7125404
Name : Parshuram Sitaram Daberao
Father's Name: Sitaram Daberao
House Number :
Age : 45 Gender : Male
Photo Available

11 RSO7125412
Name : Gajanan Sitaram Daberao
Father's Name: Sitaram Daberao
House Number :
Age : 41 Gender : Male
Photo Available

12 RSO7125388
Name : Archana Gajanan Daberao
Husband's Name: Gajanan Daberao
House Number :
Age : 37 Gender : Female
Photo Available

13 RSO7125255
Name : Kisan Pandurang Daberao
Father's Name: Pandurang Daberao
House Number :
Age : 36 Gender : Male
Photo Available

14 RSO7125230
Name : Babusing Shriram Daberao
Father's Name: Shriram Daberao
House Number :
Age : 33 Gender : Male
Photo Available

15 RSO7125446
Name : Usha Kisan Daberao
Husband's Name: Kisan Daberao
House Number :
Age : 32 Gender : Female
Photo Available

16 RSO6347033
Name : Vaishali Rahul Deshmukh
Husband's Name: Rahul Deshmukh
House Number :
Age : 38 Gender : Female
Photo Available

17 RSO6023360
Name : Annapurna Nivrutti Gayakwad
Husband's Name: Nivrutti Gayakwad
House Number :
Age : 41 Gender : Female
Photo Available

18 RSO6346878
Name : Ramkrushana Gopal Ghonge
Father's Name: Gopal Ghonge
House Number :
Age : 33 Gender : Male
Photo Available

19 RSO7125123
Name : Supada Harishchandra Ghope
Father's Name: Harishchandra Ghope
House Number :
Age : 32 Gender : Male
Photo Available

20 RSO6208953
Name : Nilesh Shivhari Hinganakar
Father's Name: Shivhari Hinganakar
House Number :
Age : 35 Gender : Male
Photo Available

21 RSO6208946
Name : Mohan Dingabar Hinganakar
Father's Name: Digambar Hinganakar
House Number :
Age : 35 Gender : Male
Photo Available

22 RSO7444466
Name : APARNA DNYANESHWAR HIROLKAR
Husband's Name: DNYANESHWAR HIROLKAR
House Number :
Age : 35 Gender : Female
Photo Available

23 RSO3532439
Name : Kamal Eknath Ingle
Father's Name: Eknath Ingle
House Number :
Age : 70 Gender : Male
Photo Available

24 RSO6060966
Name : Eknath Kashinath Ingle
Father's Name: Kashinath Ingle
House Number :
Age : 69 Gender : Male
Photo Available

25 RSO7125321
Name : Shrikrushna Chandrabhan Kalange
Father's Name: Chandrabhan Kalange
House Number :
Age : 35 Gender : Male
Photo Available

26 RSO6208938
Name : Rupesh Subhash Kalantri
Father's Name: Subhash Kalantri
House Number :
Age : 35 Gender : Male
Photo Available

27 RSO6346845
Name : Lata Ambadas Karale
Husband's Name: Ambadas Karale
House Number :
Age : 41 Gender : Female
Photo Available

28 RSO7125032
Name : Sima Parmeshwar Karale
Husband's Name: Parmeshwar Karale
House Number :
Age : 33 Gender : Female
Photo Available

29 RSO7497365
Name : SHARADA KHUPASE
Husband's Name: SHRIKANT KHUPASE
House Number :
Age : 33 Gender : Female
Photo Available

30 RSO7125313
Name : Kuldip Prabhakar Khupase
Father's Name: Prabhakar Khupase
House Number :
Age : 32 Gender : Male
Photo Available

31 RSO6208912
Name : Seema Prashant Khupse
Husband's Name: Prashant Khupse
House Number :
Age : 42 Gender : Female
Photo Available

32 RSO6347025
Name : Mohan Gajanan Khupse
Father's Name: Gajanan Khupse
House Number :
Age : 34 Gender : Male
Photo Available

33 RSO7125016
Name : ASHA SANDIP NAVKAR
Father's Name: Pundlik Lahudkar
House Number : C/O SANDIP NAVKAR
Age : 35 Gender : Female
Photo Available

34 RSO7125008
Name : Nilesh Vitthal Lahudkar
Father's Name: Vitthal Lahudkar
House Number :
Age : 33 Gender : Male
Photo Available

35 RSO7125305
Name : Mina Gopal Pande
Husband's Name: Gopal Pande
House Number :
Age : 39 Gender : Female
Photo Available

36 RSO7125297
Name : Baliram Kisan Pande
Father's Name: Kisan Pande
House Number :
Age : 37 Gender : Male
Photo Available

37 RSO7322779
Name : SHUBHANGI VINOD PATHAK
Husband's Name: VINOD PATHAK
House Number :
Age : 36 Gender : Female
Photo Available

38 RSO7125149
Name : Arun Sagar Pawar
Father's Name: Sagar Pawar
House Number :
Age : 36 Gender : Male
Photo Available

39 RSO6208920
Name : VRUNDA Arjun Singh RAJPUT
Husband's Name: Arjun Singh RAJPUT
House Number :
Age : 62 Gender : Female
Photo Available

40 RSO7125370
Name : Rahulsing Ramsing Rajput
Father's Name: Ramsing Rajput
House Number :
Age : 34 Gender : Male
Photo Available

41 RSO7322746
Name : ANITA GOVINDSINH RAJPUT
Husband's Name: GOVINDSINH RAJPUT
House Number :
Age : 35 Gender : Female
Photo Available

42 RSO6346860
Name : Yogita Pravin Rathi
Husband's Name: Pravin Rathi
House Number :
Age : 33 Gender : Female
Photo Available

43 RSO6346993
Name : Kailas Samadhan Rojatkar
Father's Name: Samadhan Rojatkar
House Number :
Age : 34 Gender : Male
Photo Available

44 RSO7125461
Name : Vijay Prakash Rojatkar
Father's Name: Prakash Rojatkar
House Number :
Age : 31 Gender : Male
Photo Available

45 RSO6060941
Name : Bhagwan Kashinath Solanki
Father's Name: Kashinath Solanki
House Number :
Age : 65 Gender : Male
Photo Available

46 RSO6346985
Name : Dyneshwar Sudhakar Tale
Father's Name: Sudhakar Tale
House Number :
Age : 34 Gender : Male
Photo Available

47 RSO6347017
Name : Vishnu Pralhad Wagh
Father's Name: Pralhad Wagh
House Number :
Age : 34 Gender : Male
Photo Available

48 RSO7125495
Name : Madhuri Rameshwar Wagh
Husband's Name: Rameshwar Wagh
House Number :
Age : 33 Gender : Female
Photo Available

49 RSO7410129
Name : PADMA SOPAN GAYAKWAD
Husband's Name: SOPAN GAYAKWAD
House Number : .
Age : 37 Gender : Female
Photo Available

50 RSO7410111
Name : VIDYA SURESH GAYAKWAD
Husband's Name: SURESH GAYAKWAD
House Number : .
Age : 35 Gender : Female
Photo Available

51 RSO7410103
Name : KAILAS CHAONJI KHONDLE
Father's Name: CHAONJI KHONDLE
House Number : .
Age : 32 Gender : Male
Photo Available

52 RSO7410095
Name : AJINKYA GAJANAN PATHAK
Father's Name: GAJANAN PATHAK
House Number : .
Age : 31 Gender : Male
Photo Available

53 RSO1625342
Name : AAMRPALI GAJANAN SAWALE
Husband's Name: GAJANAN SAWALE
House Number : GADEGAON KHURD
Age : 27 Gender : Female
Photo Available

54 RSO1625037
Name : RAHUL TAYDE
Mother's Name: JIJABAI TAYADE
House Number : jalgaon jamod
Age : 27 Gender : Male
Photo Available

55 RSO9654195
Name : Devali Khupase
Husband's Name: Kuldip Khupase
House Number : 1
Age : 29 Gender : Female
Photo Available

56 RSO9451949
Name : PUJA RAMESHWAR WANARE
Father's Name: RAMESHWAR WANARE
House Number : 1
Age : 27 Gender : Female
Photo Available

57 RSO1559152
Name : Komal Bharsakale
Husband's Name: Arun Bharsakale
House Number : 05
Age : 26 Gender : Female
Photo Available

58 RSO7323108
Name : ARUN RAJARAM BHARASAKADE
Father's Name: RAJARAM BHARASAKADE
House Number : 5
Age : 32 Gender : Male
Photo Available

59 RSO1538552
Name : Chetana Bhatkar
Husband's Name: Vasudeo Bhatkar
House Number : 07
Age : 30 Gender : Female
Photo Available

60 RSO9654302
Name : Mukta Bavskar
Husband's Name: Ganesh Bavskar
House Number : 12
Age : 28 Gender : Female
Photo Available

61 RSO1468156
Name : Abhishekh Bavskar
Father's Name: Pandurang Bavskar
House Number : 12
Age : 25 Gender : Male
Photo Available

62 RSO9654252
Name : Rahul Hingankar
Father's Name: Santosh Hingankar
House Number : 12
Age : 29 Gender : Male
Photo Available

63 RSO1458652
Name : Akash Hingankar
Father's Name: Sanjay Hingankar
House Number : 12
Age : 25 Gender : Male
Photo Available

64 RSO1468149
Name : Akshay Hingankar
Father's Name: Nivrutti Hingankar
House Number : 12
Age : 25 Gender : Male
Photo Available

65 RSO9790668
Name : Kailas. Totaram. Tayde
Father's Name: Totaram. Tayde
House Number : 43
Age : 59 Gender : Male
Photo Available

66 RSO9790676
Name : Ratnabai Kailas. Tayde
Husband's Name: Kailas. Tayde
House Number : 43
Age : 54 Gender : Female
Photo Available

67 RSO6208821
Name : Utttam Kailash Tayde
Father's Name: Kailash Tayde
House Number : 43
Age : 36 Gender : Male
Photo Available

68 RSO9451923
Name : Akshay Madhukar Rojatkar
Father's Name: Madhukar Rojatkar
House Number : 52
Age : 28 Gender : Male
Photo Available

69 RSO6208680
Name : Gopala Samadhan Rojatakar
Father's Name: Samadhan Rojatakar
House Number : 104
Age : 35 Gender : Male
Photo Available

70 RSO7624976
Name : KOMAL PRAKASH ROJATKAR
Father's Name: PRAKASH ROJATKAR
House Number : 105
Age : 28 Gender : Female
Photo Available

71 RSO9503111
Name : hemant suresh kalantri
Father's Name: suresh kalantri
House Number : 108
Age : 25 Gender : Male
Photo Available

72 RSO9624347
Name : Harsha Bharsakale
Husband's Name: Sharad Bharsakle
House Number : 125
Age : 28 Gender : Female
Photo Available

73 RSO9623216
Name : Kalyani Deshmukh
Husband's Name: Sandip Deshmukh
House Number : 130
Age : 27 Gender : Female
Photo Available

74 RSO0408612
Name : Ramadas. Shaligram. Bavaskar
Father's Name: Shaligram. Bavaskar
House Number : 159
Age : 55 Gender : Male
Photo Available

75 RSO0408620
Name : Asha Ramadas. Bavaskar
Husband's Name: Ramadas. Bavaskar
House Number : 159
Age : 51 Gender : Female
Photo Available

76 RSO7322852
Name : SHYAM RAMDAS BAVASKAR
Father's Name: RAMDAS BAVASKAR
House Number : 159
Age : 31 Gender : Male
Photo Available

77 RSO7600901
Name : GOVINDA RAMDAS BAVSKAR
Father's Name: RAMDAS BAVSKAR
House Number : 159
Age : 27 Gender : Male
Photo Available

78 RSO7497258
Name : ATUL DNYANDEV GAANDE
Father's Name: DNYANDEV GAWANDE
House Number : 161
Age : 28 Gender : Male
Photo Available

79 RSO9787649
Name : Gyandev Maruji Gavande
Father's Name: Maruji Gavande
House Number : 161
Age : 54 Gender : Male
Photo Available

80 RSO9787656
Name : Sunil Maruji Gavande
Father's Name: Maruji Gavande
House Number : 161
Age : 49 Gender : Male
Photo Available

81 LRL1621044
Name : Rekha Sunil Gavande
Husband's Name: Sunil Gavande
House Number : 161
Age : 45 Gender : Female
Photo Available

82 RSO1600048
Name : Mira Gavande
Husband's Name: Dnyandeo Gavande
House Number : 161
Age : 38 Gender : Female
Photo Available

83 RSO9624263
Name : Shivaji Gawande
Father's Name: Dnyandeo Gawande
House Number : 161
Age : 27 Gender : Male
Photo Available

84 RSO1458637
Name : Ananta Gawande
Father's Name: Sunil Gawande
House Number : 161
Age : 24 Gender : Male
Photo Available

85 RSO9787664
Name : Sopan Dhondu Gavande
Father's Name: Dhondu Gavande
House Number : 162
Age : 48 Gender : Male
Photo Available

86 LRL1621317
Name : Sangeeta Suresh Gavande
Husband's Name: Suresh Gavande
House Number : 162
Age : 44 Gender : Female
Photo Available

87 RSO6208482
Name : Sharda Sopan Gavande
Husband's Name: Sopan Gavande
House Number : 162
Age : 35 Gender : Female
Photo Available

88 RSO9787680
Name : Rambhau Mahadev Gavande
Father's Name: Mahadev Gavande
House Number : 163
Age : 76 Gender : Male
Photo Available

89 RSO9787698
Name : Yashodabai Rambhau Gavande
Husband's Name: Rambhau Gavande
House Number : 163
Age : 72 Gender : Female
Photo Available

90 RSO9787714
Name : Nivrutti Rambhau Gavande
Father's Name: Rambhau Gavande
House Number : 163
Age : 51 Gender : Male
Photo Available

91 RSO9787706
Name : Vitthal Rambhau Gavande
Father's Name: Rambhau Gavande
House Number : 163
Age : 48 Gender : Male
Photo Available

92 LRL1590827
Name : Devka Nivrutti Gavande
Husband's Name: Nivrutti Gavande
House Number : 163
Age : 44 Gender : Female
Photo Available

93 RSO3532348
Name : Savita Vitthal Gawde
Husband's Name: Vitthal Gawde
House Number : 163
Age : 39 Gender : Female
Photo Available

94 RSO9787730
Name : Shantabai Baliram. Gavande
Husband's Name: Baliram. Gavande
House Number : 164
Age : 77 Gender : Female
Photo Available

95 RSO9787755
Name : Shriram. Baliram. Gavande
Father's Name: Baliram. Gavande
House Number : 164
Age : 52 Gender : Male
Photo Available

96 RSO9787763
Name : Dugarbai Shriram. Gavande
Husband's Name: Shriram. Gavande
House Number : 164
Age : 49 Gender : Female
Photo Available

97 RSO9787748
Name : Ramdas Baliram Gavande
Father's Name: Baliram Gavande
House Number : 164
Age : 48 Gender : Male
Photo Available

98 LRL1627603
Name : Nandabai Ramdas Gavande
Husband's Name: Ramdas Gavande
House Number : 164
Age : 42 Gender : Female
Photo Available

99 RSO9451857
Name : ATUL SHRIRAM GAWANDE
Father's Name: SHRIRAM GAWANDE
House Number : 164
Age : 30 Gender : Male
Photo Available

100 LRL1621010
Name : Mangla Sapurda Ganvade
Husband's Name: Sapurda Gavande
House Number : 165
Age : 41 Gender : Female
Photo Available

101 RSO9787771
Name : Namardabai Laxman Gavande
Husband's Name: Laxman Gavande
House Number : 165
Age : 68 Gender : Female
Photo Available

102 RSO9787789
Name : Sapurda Laxman Gavande
Father's Name: Laxman Gavande
House Number : 165
Age : 48 Gender : Male
Photo Available

103 RSO9787805
Name : Ramkrushn Jagdev Gavande
Father's Name: Jagdev Gavande
House Number : 166
Age : 49 Gender : Male
Photo Available

104 LRL1622380
Name : Pushpa Ram Krishna Gavande
Husband's Name: Ram Krishna Gavande
House Number : 166
Age : 46 Gender : Female
Photo Available

105 RSO9452046
Name : UMAKANT RAMKRUSHANA GAWANDE
Father's Name: RAMKRUSHANA GAWANDE
House Number : 166
Age : 27 Gender : Male
Photo Available

106 RSO1458033
Name : Sakshi Ramkrushna Gawande
Father's Name: Ramkrushna Gawande
House Number : 154
Age : 24 Gender : Female
Photo Available

107 RSO6060925
Name : Mangesh Pundlik Gavande
Father's Name: Pundlik Gavande
House Number : 167
Age : 63 Gender : Male
Photo Available

108 RSO9787821
Name : Pundlik Jagdev Gavande
Father's Name: Jagdev Gavande
House Number : 167 A
Age : 65 Gender : Male
Photo Available

109 LRL1621598
Name : Vasant Jagdev Gavande
Father's Name: Jagdev Gavande
House Number : 167 A
Age : 64 Gender : Male
Photo Available

110 RSO9787813
Name : Kaminabai Pundlik Gavande
Husband's Name: Pundlik Gavande
House Number : 167 A
Age : 61 Gender : Female
Photo Available

111 LRL1622372
Name : Kamini Vasant Gavande
Husband's Name: Vasant Gavande
House Number : 167 A
Age : 59 Gender : Female
Photo Available

112 LRL1622059
Name : Yogesh Pundlik Gawde
Father's Name: Pundlik Gawde
House Number : 167 A
Age : 37 Gender : Male
Photo Available

113 RSO9787839
Name : Pandurang Shaligram. Bavaskar
Father's Name: Shaligram. Bavaskar
House Number : 168
Age : 48 Gender : Male
Photo Available

114 LRL1591684
Name : Vanita Pandurang Bavaskar
Husband's Name: Pandurang Bavaskar
House Number : 168
Age : 44 Gender : Female
Photo Available

115 RSO0408880
Name : Shriram. Shaligram. Bavaskar
Father's Name: Shaligram. Bavaskar
House Number : 169
Age : 67 Gender : Male
Photo Available

116 RSO0408890
Name : Indubai Shriram. Bavaskar
Husband's Name: Shriram. Bavaskar
House Number : 169
Age : 61 Gender : Female
Photo Available

117 RSO9787847
Name : Saraswati Rameshwar Bavaskar
Husband's Name: Rameshwar Bavaskar
House Number : 170
Age : 58 Gender : Female
Photo Available

118 RSO6208508
Name : Purushottam Rameshwar Bavaskar
Father's Name: Rameshvar Bavaskar
House Number : 170
Age : 43 Gender : Male
Photo Available

119 RSO6208516
Name : Shivaji Rameshwar Bavaskar
Father's Name: Rameshwar Bavaskar
House Number : 170
Age : 35 Gender : Male
Photo Available

120 RSO7322860
Name : ANURADHA PURUSHOTTAM BAVASKAR
Husband's Name: PURUSHOTTAM BAVASKAR
House Number : 170
Age : 33 Gender : Female
Photo Available

121 RSO7641939
Name : KANHU DNYANDEV BHARSAKLE
Father's Name: DNYANDEV BHARSAKLE
House Number : 171
Age : 28 Gender : Male
Photo Available

122 RSO9787854
Name : Nivrutti Laxman Hinganakar
Father's Name: Laxman Hinganakar
House Number : 171
Age : 57 Gender : Male
Photo Available

123 RSO1468131
Name : Vaibhav Hingankar
Father's Name: Nivrutti Hingankar
House Number : 171
Age : 29 Gender : Male
Photo Available

124 RSO0408943
Name : Prabhakar Laxman Fate
Father's Name: Laxman Fate
House Number : 172
Age : 72 Gender : Male
Photo Available

125 RSO0408969
Name : Shivhari Laxman Fate
Father's Name: Laxman Fate
House Number : 172
Age : 56 Gender : Male
Photo Available

126 RSO0408979
Name : Satyabhama Shivhari Fate
Husband's Name: Shivhari Fate
House Number : 172
Age : 52 Gender : Female
Photo Available

127 RSO0408989
Name : Sunil Prabhakar Fate
Father's Name: Prabhakar Kate
House Number : 172
Age : 45 Gender : Male
Photo Available

128 LRL1591296
Name : Vitthal Prabhakar Fate
Father's Name: Prabhakar Fate
House Number : 172
Age : 38 Gender : Male
Photo Available

129 LRL1621267
Name : Ambika Sunil Fate
Husband's Name: Sunil Fate
House Number : 172
Age : 38 Gender : Female
Photo Available

130 RSO7631674
Name : DIPAK SHIVHARI FATE
Father's Name: SHIVHARI FATE
House Number : 172
Age : 31 Gender : Male
Photo Available

131 RSO9451899
Name : SHYAM SHIVHARI FATE
Father's Name: SHIVHARI FATE
House Number : 172
Age : 27 Gender : Male
Photo Available

132 LRL1622190
Name : Jyoti Nivrutti Hingankar
Husband's Name: Nivrutti Hingankar
House Number : 172
Age : 48 Gender : Female
Photo Available

133 RSO6023212
Name : Rameshwar Ram Krishna Higanakar
Father's Name: Ram Krishna Higanakar
House Number : 174
Age : 34 Gender : Male
Photo Available

134 LRL1621218
Name : Purushottam Diganvabar Higannakar
Father's Name: Digambar Hinganakar
House Number : 174
Age : 43 Gender : Male
Photo Available

135 RSO0408999
Name : Shriram. Mahadev Hinganakar
Father's Name: Mahadev Hinganakar
House Number : 174
Age : 70 Gender : Male
Photo Available

136 RSO9787862
Name : Satyabhama Shriram. Hinganakar
Husband's Name: Shriram. Hinganakar
House Number : 174
Age : 67 Gender : Female
Photo Available

137 RSO0409026
Name : Gokulbai Digambar Hinganakar
Husband's Name: Digambar Hinganakar
House Number : 174
Age : 61 Gender : Female
Photo Available

138 LRL1629955
Name : Ram Krishna Mahadev Hinganakar
Father's Name: Mahadev Hinganakar
House Number : 174
Age : 60 Gender : Male
Photo Available

139 RSO0409034
Name : Vidyabai Ram Krishna Hinganakar
Husband's Name: Ram Krishna Hinganakar
House Number : 174
Age : 57 Gender : Female
Photo Available

140 RSO9787870
Name : Anil Shriram. Hinganakar
Father's Name: Shriram. Hinganakar
House Number : 174
Age : 51 Gender : Male
Photo Available

141 LRL1590082
Name : Alka Sanjay Hinganakar
Husband's Name: Sanjay Hinganakar
House Number : 174
Age : 44 Gender : Female
Photo Available

142 LRL1622133
Name : Vinod Shriram. Hingankar
Father's Name: Shriram. Hingankar
House Number : 174
Age : 45 Gender : Male
Photo Available

143 LRL1591726
Name : Meera Vinod Hingankar
Husband's Name: Vinod Hingankar
House Number : 174
Age : 39 Gender : Female
Photo Available

144 RSO7322878
Name : MADHURI PURUSHOTTAM HINGANKAR
Husband's Name: PURUSHOTTAM HINGANKAR
House Number : 174
Age : 36 Gender : Female
Photo Available

145 RSO7624935
Name : PRATISHA RAMKRUSHNA HINGANKAR
Father's Name: RAMKRUSHNA HINGANKAR
House Number : 174
Age : 28 Gender : Female
Photo Available

146 RSO1600055
Name : Raksha Hingankar
Father's Name: Anil Hingankar
House Number : 174
Age : 26 Gender : Female
Photo Available

147 RSO1559145
Name : Pallavi Hingankar
Husband's Name: Rameshwar Hingankar
House Number : 174
Age : 25 Gender : Female
Photo Available

148 RSO9787896
Name : Jeejabai Vitthal Hinganakar
Husband's Name: Vitthal Hinganakar
House Number : 175
Age : 59 Gender : Female
Photo Available

149 RSO7322894
Name : ANANTA VITHTHAL HINGANKAR
Father's Name: VITHTHAL HINGANKAR
House Number : 175
Age : 32 Gender : Male
Photo Available

150 RSO1458660
Name : Punam Hingankar
Husband's Name: Vitthal Hingankar
House Number : 175
Age : 26 Gender : Female
Photo Available

151 RSO9623240
Name : Pravin Munde
Father's Name: Pandhari Punde
House Number : 175
Age : 27 Gender : Male
Photo Available

152 LRL1592435
Name : Sulbha Gajanan Higanakar
Husband's Name: Gajanan Higanakar
House Number : 176
Age : 40 Gender : Female
Photo Available

153 LRL1621168
Name : Gajanan Pundlik Higannakar
Father's Name: Pundlik Higannakar
House Number : 176
Age : 45 Gender : Male
Photo Available

154 LRL1621416
Name : Eknath Pundlik Hinaganakar
Father's Name: Pundlik Hinaganakar
House Number : 176
Age : 40 Gender : Male
Photo Available

155 RSO9787904
Name : Gyandev Baban Hinganakar
Father's Name: Baban Hinganakar
House Number : 176
Age : 80 Gender : Male
Photo Available

156 RSO9787912
Name : Pundlik Baban Hinganakar
Father's Name: Baban Hinganakar
House Number : 176
Age : 76 Gender : Male
Photo Available

157 LRL1592427
Name : Sarla Santosh Hingankar
Husband's Name: Santosh Hingankar
House Number : 176
Age : 48 Gender : Female
Photo Available

158 RSO7322902
Name : RUKHMABAI EKANATH HINGANKAR
Husband's Name: EKANATH HINGANKAR
House Number : 176
Age : 41 Gender : Female
Photo Available

159 RSO9654229
Name : Hrushikesh Hingankar
Father's Name: Santosh Hingankar
House Number : 176
Age : 26 Gender : Male
Photo Available

160 RSO6208524
Name : Sandeep Shivahari Higannakar
Father's Name: Shivahari Higannakar
House Number : 177
Age : 36 Gender : Male
Photo Available

161 RSO0409098
Name : Shivhari Baban Hinganakar
Father's Name: Baban Hinganakar
House Number : 177
Age : 58 Gender : Male
Photo Available

162 RSO0409109
Name : Ashatai Shivhari Hinganakar
Husband's Name: Shivhari Hinganakar
House Number : 177
Age : 55 Gender : Female
Photo Available

163 RSO1559137
Name : Renuka Hingankar
Husband's Name: Sandip Hingankar
House Number : 177
Age : 25 Gender : Female
Photo Available

164 RSO6208532
Name : Asha Baliram Higannakar
Husband's Name: Baliram Higannakar
House Number : 178
Age : 40 Gender : Female
Photo Available

165 RSO0409117
Name : Kaushalya Bhagawat Hinganakar
Husband's Name: Bhagawat Hinganakar
House Number : 178
Age : 67 Gender : Female
Photo Available

166 RSO0409125
Name : Sanjay Bhagawat Hinganakar
Father's Name: Bhagawat Hinganakar
House Number : 178
Age : 51 Gender : Male
Photo Available

167 LRL1630086
Name : Baliram. Bhagawat Hinganakar
Father's Name: Bhagawat Hinganakar
House Number : 178
Age : 49 Gender : Male
Photo Available

168 RSO6208540
Name : Sandeep Shatrughan Ganvade
Father's Name: Shatrughan Gavande
House Number : 179
Age : 44 Gender : Male
Photo Available

169 RSO6208557
Name : Usha Sandeep Ganvade
Husband's Name: Sandeep Gavande
House Number : 179
Age : 41 Gender : Female
Photo Available

170 RSO9787938
Name : Shatrughan Mahadev Gavande
Father's Name: Mahadev Gavande
House Number : 179
Age : 70 Gender : Male
Photo Available

171 RSO9787946
Name : Anusaya Shaligram. Gavande
Husband's Name: Shaligram. Gavande
House Number : 180
Age : 75 Gender : Female
Photo Available

172 RSO9787953
Name : Shivhari Shaligram. Gavande
Father's Name: Shaligram. Gavande
House Number : 180
Age : 49 Gender : Male
Photo Available

173 LRL1590652
Name : Meera Shivhari Gavande
Husband's Name: Shivhari Gavande
House Number : 180
Age : 46 Gender : Female
Photo Available

174 RSO7497266
Name : SHRIKRUSHNA SHALIGRAM GAWANDE
Father's Name: SHALIGRAM GAWANDE
House Number : 180
Age : 37 Gender : Male
Photo Available

175 RSO7497274
Name : KARAN KAILASSHING BAYAS
Father's Name: KAILASSHING BAYAS
House Number : 182
Age : 32 Gender : Male
Photo Available

176 LRL1590686
Name : Nanda Kailassingh Vayas
Husband's Name: Kailassingh Vayas
House Number : 182
Age : 54 Gender : Female
Photo Available

177 RSO9787961
Name : Onkar Singh Shankar Singh Vayas
Father's Name: Shankar Singh Vayas
House Number : 183
Age : 59 Gender : Male
Photo Available

178 LRL1590645
Name : Alkabai Nayan Singh Vayas
Husband's Name: Nayan Singh Vayas
House Number : 183
Age : 51 Gender : Female
Photo Available

179 RSO9787995
Name : Prahlad Sampat Gayakwad
Father's Name: Sampat Gayakwad
House Number : 184
Age : 75 Gender : Male
Photo Available

180 RSO9788001
Name : Sushilabai Prahlad Gayakwad
Husband's Name: Prahlad Gayakwad
House Number : 184
Age : 70 Gender : Female
Photo Available

181 LRL1591643
Name : Vandana Sarangdhar Gayakwad
Husband's Name: Sarangdhar Gayakwad
House Number : 184
Age : 52 Gender : Female
Photo Available

182 RSO9788019
Name : Dynaneshvar Prahlad Gayakwad
Father's Name: Prahlad Gayakwad
House Number : 184
Age : 50 Gender : Male
Photo Available

183 RSO6208573
Name : Nivrutti Prahlad Gayakwad
Father's Name: Prahlad Gayakwad
House Number : 184
Age : 45 Gender : Male
Photo Available

184 LRL1591676
Name : Asha Dynaneshvar Gayakwad
Husband's Name: Dynaneshvar Gayakwad
House Number : 184
Age : 43 Gender : Female
Photo Available

185 LRL1620905
Name : Suresh Prahlad Gayakwad
Father's Name: Prahlad Gayakwad
House Number : 184
Age : 42 Gender : Male
Photo Available

186 RSO1458611
Name : Shubham Gaykwad
Father's Name: Dnyaneshwar Gaykwad
House Number : 184
Age : 24 Gender : Male
Photo Available

187 LRL1592013
Name : Sarangdhar Sampat Gayakwad
Father's Name: Sampat Gayakwad
House Number : 184 A
Age : 64 Gender : Male
Photo Available

188 RSO7497290
Name : SHRIKRUSHNA SARANGDHAR GAYAKWAD
Father's Name: SARANGDHAR GAYAKWAD
House Number : 184 A
Age : 30 Gender : Male
Photo Available

189 RSO0409256
Name : Parmeshwar Sampat Gayakwad
Father's Name: Sampat Gayakwad
House Number : 185
Age : 62 Gender : Male
Photo Available

190 RSO0409266
Name : Dwarkabai Parmeshwar Gayakwad
Husband's Name: Parmeshwar Gayakwad
House Number : 185
Age : 58 Gender : Female
Photo Available

191 RSO7556434
Name : supada parmeshwar gaykvad
Father's Name: parmeshwar sanpat gaykavad
House Number : 185
Age : 29 Gender : Male
Photo Available

192 LRL1591718
Name : Neeta Anil Hinganakar
Husband's Name: Anil Higavakar
House Number : 186
Age : 47 Gender : Female
Photo Available

193 RSO0409959
Name : Ramesh Sampat Gayakwad
Father's Name: Sampat Gayakwad
House Number : 187
Age : 70 Gender : Male
Photo Available

194 RSO0409286
Name : Shakuntala Ramesh Gayakwad
Husband's Name: Ramesh Gayakwad
House Number : 187
Age : 65 Gender : Female
Photo Available

195 RSO6208581
Name : Sulbha Murlidhar Gayakwad
Husband's Name: Murlidhar Gayakwad
House Number : 187
Age : 54 Gender : Female
Photo Available

196 LRL1591106
Name : Sopan Ramesh Gayakwad
Father's Name: Ramesh Gayakwad
House Number : 187
Age : 41 Gender : Male
Photo Available

197 RSO0409349
Name : Mukunda Narayan Dhonge
Father's Name: Narayan Dhonge
House Number : 189
Age : 52 Gender : Male
Photo Available

198 RSO0409331
Name : Rukhmabai Gopal Dhonge
Husband's Name: Gopal Dhonge
House Number : 189
Age : 51 Gender : Female
Photo Available

199 RSO0409355
Name : Savita Mukunda Dhonge
Husband's Name: Mukunda Dhonge
House Number : 189
Age : 50 Gender : Female
Photo Available

200 RSO9788035
Name : Bhaskar Narayan Dhonge
Father's Name: Narayan Dhonge
House Number : 189
Age : 50 Gender : Male
Photo Available

201 LRL1620566
Name : Manda Bhaskar Ghoge
Father's Name: Bhaskar Ghoge
House Number : 189
Age : 47 Gender : Female
Photo Available

202 RSO0409323
Name : Gopal Narayan Ghonge
Father's Name: Narayan Dhonge
House Number : 189
Age : 54 Gender : Male
Photo Available

203 RSO7641921
Name : GANESH BHASKAR GHONGE
Father's Name: BHASKAR GHONGE
House Number : 189
Age : 30 Gender : Male
Photo Available

204 RSO9624248
Name : Ananta Ghonge
Father's Name: Mukunda Ghonge
House Number : 189
Age : 29 Gender : Male
Photo Available

205 RSO9624271
Name : Rameshwar Ghonge
Father's Name: Gopal Ghonge
House Number : 189
Age : 29 Gender : Male
Photo Available

206 RSO9654286
Name : Nilesh Ghonge
Father's Name: Bhaskar Ghonge
House Number : 189
Age : 27 Gender : Male
Photo Available

207 RSO0409375
Name : Ukarda Totaram. Ghonge
Father's Name: Totaram. Dhonge
House Number : 190
Age : 75 Gender : Male
Photo Available

208 RSO0409395
Name : Arjun Ukarda Ghonge
Father's Name: Ukarda Dhonge
House Number : 190
Age : 49 Gender : Male
Photo Available

209 LRL1620558
Name : Ganga Arjun Ghonge
Father's Name: Arjun Ghonge
House Number : 190
Age : 44 Gender : Female
Photo Available

210 RSO9788043
Name : Tarabai Shankarlal Chandak
Husband's Name: Shankarlal Chandak
House Number : 194
Age : 90 Gender : Female
Photo Available

211 LRL1622778
Name : Gajanan Shankarlal Chandak
Father's Name: Shankarlal Chandak
House Number : 194
Age : 42 Gender : Male
Photo Available

212 RSO7322928
Name : PUJA GAJANAN CHANDAK
Husband's Name: GAJANAN CHANDAK
House Number : 194
Age : 39 Gender : Female
Photo Available

213 RSO7322936
Name : SANGITA SHANKAR AVACHAR
Husband's Name: SHANKAR AVACHAR
House Number : 195
Age : 45 Gender : Female
Photo Available

214 RSO7322944
Name : SUNITA HARI AVACHAR
Husband's Name: HARI AVACHAR
House Number : 195
Age : 40 Gender : Female
Photo Available

215 RSO9788050
Name : Kamlabai Manohar Avchar
Husband's Name: Manohar Avchar
House Number : 195
Age : 73 Gender : Female
Photo Available

216 RSO9788068
Name : Shankar Manohar Avchar
Father's Name: Manohar Avchar
House Number : 195
Age : 51 Gender : Male
Photo Available

217 RSO9788076
Name : Hari Manohar Avchar
Father's Name: Manohar Avchar
House Number : 195
Age : 49 Gender : Male
Photo Available

218 RSO9788084
Name : Pandurang Manohar Avchar
Father's Name: Manohar Avchar
House Number : 195
Age : 47 Gender : Male
Photo Available

219 RSO6208623
Name : Swati Pandurang Avchar
Husband's Name: Pandurang Manohar Awachar
House Number : 195
Age : 36 Gender : Female
Photo Available

220 RSO0409521
Name : Baby Madhukar Ambuskar
Husband's Name: Madhukar Ambuskar
House Number : 196
Age : 60 Gender : Female
Photo Available

221 RSO6208631
Name : Shankar Madhukar Ambuskar
Father's Name: Madhukar Ambuskar
House Number : 196
Age : 35 Gender : Male
Photo Available

222 RSO6023279
Name : Sangeeta Dynaneshvar Mude
Husband's Name: Dynaneshvar Mude
House Number : 196
Age : 34 Gender : Female
Photo Available

223 LRL1590918
Name : Dynaneshvar Samadhan Munde
Father's Name: Samadhan Munde
House Number : 196
Age : 41 Gender : Male
Photo Available

224 RSO6208649
Name : Rameshwar Prahlad Vagh
Father's Name: Prahlad Vagh
House Number : 196
Age : 35 Gender : Male
Photo Available

225 LRL1590397
Name : Sulochana Prahlad Vagh
Husband's Name: Prahlad Vagh
House Number : 196 A
Age : 57 Gender : Female
Photo Available

226 LRL1621853
Name : Prahlad Shankar Vagh
Father's Name: Shankar Vagh
House Number : 196a
Age : 62 Gender : Male
Photo Available

227 LRL1627595
Name : Gopal Kisan Pande
Father's Name: Kisan Pande
House Number : 197
Age : 45 Gender : Male
Photo Available

228 RSO9788092
Name : Rambhau Laxmanrao Munde
Father's Name: Laxmanrao Munde
House Number : 198
Age : 85 Gender : Male
Photo Available

229 RSO9788118
Name : Pandhari Rambhau Munde
Father's Name: Rambhau Munde
House Number : 198
Age : 55 Gender : Male
Photo Available

230 RSO9788126
Name : Prakash Rambhau Munde
Father's Name: Rambhau Munde
House Number : 198
Age : 53 Gender : Male
Photo Available

231 RSO0409604
Name : Shatrughan Rambhau Munde
Father's Name: Rambhau Munde
House Number : 198
Age : 50 Gender : Male
Photo Available

232 LRL1621358
Name : Tai Pandhari Munde
Husband's Name: Pandhari Munde
House Number : 198
Age : 46 Gender : Female
Photo Available

233 LRL1621051
Name : Savita Prakash Munde
Husband's Name: Prakash Munde
House Number : 198
Age : 45 Gender : Female
Photo Available

234 LRL1590843
Name : Mangla Shatrughan Munde
Husband's Name: Shatrughan Munde
House Number : 198
Age : 45 Gender : Female
Photo Available

235 LRL1591569
Name : Ashok Rambhau Munde
Father's Name: Rambhau Munde
House Number : 198
Age : 45 Gender : Male
Photo Available

236 RSO7322951
Name : PRAMILA ASHOK MUNDE
Husband's Name: ASHOK MUNDE
House Number : 198
Age : 36 Gender : Female
Photo Available

237 RSO6023162
Name : Maroti Samadhan Mude
Father's Name: Samadhan Mude
House Number : 199
Age : 33 Gender : Male
Photo Available

238 RSO0409620
Name : Ratnkala Samadhan Munde
Husband's Name: Samadhan Munde
House Number : 199
Age : 65 Gender : Female
Photo Available

239 LRL1590355
Name : Kisna Samadhan Munde
Father's Name: Samadhan Munde
House Number : 199
Age : 39 Gender : Male
Photo Available

240 RSO7322969
Name : GITA KISAN MUNDE
Husband's Name: KISAN MUNDE
House Number : 199
Age : 36 Gender : Female
Photo Available

241 RSO9788134
Name : Dama Laxman Munde
Father's Name: Laxman Munde
House Number : 200
Age : 75 Gender : Male
Photo Available

242 RSO9788142
Name : Lalita Dama Munde
Husband's Name: Dama Munde
House Number : 200
Age : 70 Gender : Female
Photo Available

243 LRL1621341
Name : Shivhari Dama Munde
Father's Name: Dama Munde
House Number : 200
Age : 42 Gender : Male
Photo Available

244 LRL1590389
Name : Shankar Dama Munde
Father's Name: Dama Munde
House Number : 200
Age : 42 Gender : Male
Photo Available

245 RSO7322977
Name : LAKSHMI SHIVAHARI MUNDE
Husband's Name: SHIVAHARI MUNDE
House Number : 200
Age : 42 Gender : Female
Photo Available

246 RSO9623273
Name : Gita Munde
Husband's Name: Shankar Munde
House Number : 200
Age : 36 Gender : Female
Photo Available

247 RSO6023196
Name : Devidas Damodar Mude
Father's Name: Damodar Mude
House Number : 201
Age : 34 Gender : Male
Photo Available

248 RSO0409672
Name : Sudhakar Vishwanath Tale
Father's Name: Vishwanath Tale
House Number : 201
Age : 65 Gender : Male
Photo Available

249 RSO0409682
Name : Mangalabai Sudhakar Tale
Husband's Name: Sudhakar Tale
House Number : 201
Age : 60 Gender : Female
Photo Available

250 RSO0409692
Name : Mahadev Vishwanath Tale
Father's Name: Vishwanath Tale
House Number : 201
Age : 56 Gender : Male
Photo Available

251 LRL1621689
Name : Sangeeta Mahadev Tale
Husband's Name: Mahadev Tale
House Number : 201
Age : 49 Gender : Female
Photo Available

252 RSO9451873
Name : ROSHAN MAHADEV TALE
Father's Name: MAHADEV TALE
House Number : 201
Age : 26 Gender : Male
Photo Available

253 RSO9788159
Name : Panchafula Pandurang Bhondokar
Husband's Name: Pandurang Bhaudokar
House Number : 202
Age : 90 Gender : Female
Photo Available

254 RSO0409729
Name : Pandurang Mahadev Pande
Father's Name: Mahadev Pande
House Number : 203
Age : 81 Gender : Male
Photo Available

255 LRL1622273
Name : Anjanabai Pandurang Pande
Husband's Name: Pandurang Pande
House Number : 203
Age : 78 Gender : Female
Photo Available

256 RSO0409737
Name : Draupadibai Mahadev Pande
Father's Name: Mahadev Pande
House Number : 203
Age : 60 Gender : Female
Photo Available

257 LRL1591577
Name : Ramdas Pandurang Pande
Father's Name: Pandurang Pande
House Number : 203
Age : 48 Gender : Male
Photo Available

258 RSO6208664
Name : Devidas Pandurang Pande
Father's Name: Pandurang Pande
House Number : 203
Age : 42 Gender : Male
Photo Available

259 LRL1620129
Name : Bhanudas Pandurang Pande
Father's Name: Pandurang Pande
House Number : 203
Age : 39 Gender : Male
Photo Available

260 RSO7322993
Name : SAVITRAI DEVIDAS PANDE
Husband's Name: DEVIDAS PANDE
House Number : 203
Age : 39 Gender : Female
Photo Available

261 RSO7322985
Name : ASHVINI BHANUDAS PANDE
Husband's Name: BHANUDAS PANDE
House Number : 203
Age : 33 Gender : Female
Photo Available

262 RSO0409745
Name : Madhukar Supada Lonagare
Father's Name: Supada Lonagare
House Number : 204
Age : 70 Gender : Male
Photo Available

263 RSO0409751
Name : Pramila Madhukar Lonagare
Husband's Name: Madhukar Lonagare
House Number : 204
Age : 65 Gender : Female
Photo Available

264 RSO7323009
Name : DNYANESHWAR MADHUKAR LONAGRE
Father's Name: MADHUKAR LONAGRE
House Number : 204
Age : 32 Gender : Male
Photo Available

265 RSO7641947
Name : SHANKAR MADHUKAR LONAGRE
Father's Name: MADHUKAR LONAGRE
House Number : 204
Age : 29 Gender : Male
Photo Available

266 LRL1621291
Name : Nirmala Mahadev Munde
Husband's Name: Mahadev Munde
House Number : 205
Age : 44 Gender : Female
Photo Available

267 RSO6208672
Name : Radha Bai Ram Rao Mude
Husband's Name: Ram Rao Mude
House Number : 206
Age : 39 Gender : Female
Photo Available

268 RSO0409761
Name : Sham Rao Laxman Munde
Father's Name: Laxman Munde
House Number : 206
Age : 78 Gender : Male
Photo Available

269 LRL1620095
Name : Mahadev Sham Rao Munde
Father's Name: Sham Rao Munde
House Number : 206
Age : 51 Gender : Male
Photo Available

270 LRL1620871
Name : Ram Rao Sham Rao Munde
Father's Name: Sham Rao Munde
House Number : 206
Age : 43 Gender : Male
Photo Available

271 LRL1590405
Name : Jitendra Sham Rao Munde
Father's Name: Sham Rao Munde
House Number : 206
Age : 38 Gender : Male
Photo Available

272 RSO7323017
Name : SHARADA JITENDRA MUNDE
Husband's Name: JITENDRA MUNDE
House Number : 206
Age : 33 Gender : Female
Photo Available

273 RSO1468099
Name : Ganesh Munde
Father's Name: Mahadeo Munde
House Number : 206
Age : 25 Gender : Male
Photo Available

274 LRL1621069
Name : Lalita Gyandev Pande
Husband's Name: Gyandev Pande
House Number : 207
Age : 50 Gender : Female
Photo Available

275 RSO9788175
Name : Gyandev Sham Rao Pande
Father's Name: Sham Rao Pande
House Number : 207
Age : 50 Gender : Male
Photo Available

276 LRL1590801
Name : Eknath Sham Rao Pande
Father's Name: Sham Rao Pande
House Number : 207
Age : 46 Gender : Male
Photo Available

277 RSO6023352
Name : Nirmala Eknath Pande
Husband's Name: Eknath Pande
House Number : 207
Age : 38 Gender : Female
Photo Available

278 RSO9654294
Name : Ananata Asalkar
Father's Name: Gajanan Asalkar
House Number : 208
Age : 32 Gender : Male
Photo Available

279 RSO0409810
Name : Pandurang Pandhari Rojatakar
Father's Name: Pandhari Rojatakar
House Number : 208
Age : 52 Gender : Male
Photo Available

280 LRL1622067
Name : Savita Pandurang Rojatakar
Husband's Name: Pandurang Rojatakar
House Number : 208
Age : 49 Gender : Female
Photo Available

281 RSO7497324
Name : PRAVIN PANDURANG ROJATKAR
Father's Name: PANDURANG ROJATKAR
House Number : 208
Age : 30 Gender : Male
Photo Available

282 RSO9624214
Name : Vaibhav Rojatkar
Father's Name: Pandurang Rojatkar
House Number : 208
Age : 26 Gender : Male
Photo Available

283 RSO1468164
Name : Vasudev Dnyandev Ghule
Father's Name: DNYANDEV pandhari ghule Ghule
House Number : 208
Age : 25 Gender : Male
Photo Available

284 LRL1620632
Name : Bhimabai Sampat Wadekar
Husband's Name: Sampat Wadekar
House Number : 208 A
Age : 72 Gender : Female
Photo Available

285 LRL1619873
Name : Ganesh Sampat Wadekar
Father's Name: Sampat Wadekar
House Number : 208 A
Age : 50 Gender : Male
Photo Available

286 LRL1627785
Name : Pramila Ganesh Wadekar
Husband's Name: Ganesh Wadekar
House Number : 208-A
Age : 46 Gender : Female
Photo Available

287 RSO0409836
Name : Samadhan Pandhari Rojatakar
Father's Name: Pandhari Rojatakar
House Number : 209
Age : 62 Gender : Male
Photo Available

288 LRL1620640
Name : Anjana Samadhan Rojatakar
Husband's Name: Samadhan Rojatakar
House Number : 209
Age : 59 Gender : Female
Photo Available

289 LRL1622075
Name : Sunita Kisan Rojatakar
Husband's Name: Kisan Rojatakar
House Number : 210
Age : 45 Gender : Female
Photo Available

290 LRL1590546
Name : Sangeeta Rajendra Rojatakar
Husband's Name: Rajendra Rojatakar
House Number : 210
Age : 45 Gender : Female
Photo Available

291 RSO0409870
Name : RAJENDR Laxman ROJATKAR
Father's Name: Laxman ROJATKAR
House Number : 210
Age : 48 Gender : Male
Photo Available

292 RSO0409880
Name : Kisan Omkar Bharasakade
Father's Name: Omkar Bharasakade
House Number : 211
Age : 65 Gender : Male
Photo Available

293 RSO9788209
Name : Saraswati Kisan Bharasakade
Husband's Name: Kisan Bharasakade
House Number : 211
Age : 60 Gender : Female
Photo Available

294 LRL1590777
Name : Vasanta Chahadu Nemade
Father's Name: Chahadu Nemade
House Number : 211
Age : 56 Gender : Male
Photo Available

295 LRL1591635
Name : Subhadra Vasanta Nemade
Husband's Name: Vasanta Nemade
House Number : 211
Age : 52 Gender : Female
Photo Available

296 RSO0409927
Name : Rambhau Nimbajee Chandanakar
Father's Name: Nimbajee Chandanakar
House Number : 212
Age : 55 Gender : Male
Photo Available

297 LRL1592476
Name : Asha Rambhau Chandanakar
Husband's Name: Rambhau Chandanakar
House Number : 212
Age : 50 Gender : Female
Photo Available

298 LRL1591056
Name : Sunita Arjun Chandanakar
Husband's Name: Arjun Chandanakar
House Number : 212
Age : 46 Gender : Female
Photo Available

299 RSO0409943
Name : Murlidhar Laxman Shegokar
Father's Name: Laxman Shekokar
House Number : 213
Age : 51 Gender : Male
Photo Available

300 LRL1590231
Name : Mangla Murlidhar Shegokar
Husband's Name: Murlidhar Shegokar
House Number : 213
Age : 46 Gender : Female
Photo Available

301 LRL1627611
Name : Kavishvar Laxman Shegokar
Father's Name: Laxman Shegankar
House Number : 213
Age : 43 Gender : Male
Photo Available

302 RSO6023493
Name : Sheetal Kavishvar Shegokar
Husband's Name: Kavishvar Shegokar
House Number : 213
Age : 36 Gender : Female
Photo Available

303 RSO9624289
Name : Dhiraj Shegokar
Father's Name: Murlidhar Shegokar
House Number : 213
Age : 27 Gender : Male
Photo Available

304 RSO1468123
Name : Akash Shegokar
Father's Name: Murlidhar Shegokar
House Number : 213
Age : 25 Gender : Male
Photo Available

305 RSO0409999
Name : Santosh Shriram. Feran
Father's Name: Shriram. Feran
House Number : 215
Age : 48 Gender : Male
Photo Available

306 LRL1591098
Name : Ambadas Shriram Feran
Father's Name: Shriram Feran
House Number : 215
Age : 42 Gender : Male
Photo Available

307 RSO6023501
Name : Rekha Ambadas Feran
Husband's Name: Ambadas Feran
House Number : 215
Age : 35 Gender : Female
Photo Available

308 RSO0409969
Name : Samadhan Sampat Gayakwad
Father's Name: Sampat Gayakwad
House Number : 215
Age : 65 Gender : Male
Photo Available

309 RSO9788233
Name : Ratnkala Samadhan Gayakwad
Husband's Name: Samadhan Gayakwad
House Number : 215
Age : 60 Gender : Female
Photo Available

310 LRL1591080
Name : Govind Samadhan Gayakwad
Father's Name: Samadhan Gayakwad
House Number : 215
Age : 43 Gender : Male
Photo Available

311 LRL1620103
Name : Mahadev Samadhan Gayakwad
Father's Name: Samadhan Gayakwad
House Number : 215
Age : 43 Gender : Male
Photo Available

312 LRL1590926
Name : Mohan Samadhan Gayakwad
Father's Name: Samadhan Gayakwad
House Number : 215
Age : 37 Gender : Male
Photo Available

313 RSO6023287
Name : Sharda Govind Gayakwad
Husband's Name: Govind Gayakwad
House Number : 215
Age : 36 Gender : Female
Photo Available

314 RSO9451915
Name : RENUKA MAHADEV GAYAKWAD
Husband's Name: MAHADEV GAYAKWAD
House Number : 215
Age : 30 Gender : Female
Photo Available

315 RSO9623315
Name : Puja Gaykavad
Husband's Name: Mohan Gaykvad
House Number : 215
Age : 29 Gender : Female
Photo Available

316 RSO6023600
Name : Renuka Santosh Feran
Husband's Name: Santosh Feran
House Number : 216
Age : 38 Gender : Female
Photo Available

317 RSO9788258
Name : Gopal Vishwanath Hade
Father's Name: Vishwanath Hade
House Number : 216
Age : 51 Gender : Male
Photo Available

318 RSO9788241
Name : Pramod Vishwanath Hade
Father's Name: Vishwanath Hade
House Number : 216
Age : 48 Gender : Male
Photo Available

319 RSO6208706
Name : Chhaya Gopal Hale
Husband's Name: Gopal Hale
House Number : 216
Age : 41 Gender : Female
Photo Available

320 RSO6023220
Name : Swati Pramod Hale
Husband's Name: Pramod Hale
House Number : 216
Age : 37 Gender : Female
Photo Available

321 RSO0410043
Name : Eknath Govinda Hade
Father's Name: Govinda Hade
House Number : 217
Age : 77 Gender : Male
Photo Available

322 RSO0410059
Name : Shakuntala Eknath Hade
Husband's Name: Eknath Hade
House Number : 217
Age : 72 Gender : Female
Photo Available

323 RSO0410069
Name : Sanjay Eknath Hade
Father's Name: Eknath Hade
House Number : 217
Age : 53 Gender : Male
Photo Available

324 RSO0410079
Name : Vijay Eknath Hade
Father's Name: Eknath Hade
House Number : 217
Age : 48 Gender : Male
Photo Available

325 LRL1620319
Name : Kalpana Sanjay Hale
Husband's Name: Sanjay Hale
House Number : 217
Age : 42 Gender : Female
Photo Available

326 RSO6023303
Name : Geeta Vijay Hale
Husband's Name: Vijay Hale
House Number : 217
Age : 38 Gender : Female
Photo Available

327 RSO9788266
Name : Ganesh Pandhari Rojatakar
Father's Name: Pandhari Rojatakar
House Number : 218
Age : 57 Gender : Male
Photo Available

328 RSO9788274
Name : Manjulabai Ganesh Rojatakar
Husband's Name: Ganesh Rojatakar
House Number : 218
Age : 54 Gender : Female
Photo Available

329 RSO9788282
Name : Gulab Omkar Ghope
Father's Name: Omkar Ghope
House Number : 220
Age : 65 Gender : Male
Photo Available

330 RSO9788290
Name : Suman Gulab Ghope
Husband's Name: Gulab Ghope
House Number : 220
Age : 60 Gender : Female
Photo Available

331 RSO7517048
Name : LAKHAN GULAB GHOPE
Father's Name: GULAB GHOPE
House Number : 220
Age : 30 Gender : Male
Photo Available

332 LRL1621382
Name : Surekha Gajanan Harane
Husband's Name: Gajanan Harane
House Number : 221
Age : 48 Gender : Female
Photo Available

333 LRL1622612
Name : Vidhya Shankar Harane
Husband's Name: Shankar Harane
House Number : 221
Age : 47 Gender : Female
Photo Available

334 RSO7600851
Name : RAJESH GAJANAN HARANE
Father's Name: GAJANAN AHARANE
House Number : 221
Age : 29 Gender : Male
Photo Available

335 RSO9654203
Name : Pravin Harane
Father's Name: Shankar Harane
House Number : 221
Age : 26 Gender : Male
Photo Available

336 RSO9788316
Name : Rukhmabai Vasant Harne
Husband's Name: Vasant Harne
House Number : 221
Age : 75 Gender : Female
Photo Available

337 RSO9788324
Name : Gajanan Vasant Harne
Father's Name: Vasant Harne
House Number : 221
Age : 52 Gender : Male
Photo Available

338 LRL0601260
Name : Shankar Vasant Harne
Father's Name: Vasant Harne
House Number : 221
Age : 49 Gender : Male
Photo Available

339 RSO9788332
Name : Yashodabai Murlidhar Tapare
Husband's Name: Murlidhar Tapare
House Number : 221 A
Age : 64 Gender : Female
Photo Available

340 RSO7600919
Name : ANAJAN EKANATH DABERAO
Husband's Name: EKANATH DABERAO
House Number : 222
Age : 34 Gender : Female
Photo Available

341 RSO0410188
Name : Pavartabai Dayaram. Daberav
Husband's Name: Dayaram. Daberav
House Number : 222
Age : 59 Gender : Female
Photo Available

342 LRL1621457
Name : Eknath Dayaram Daberav
Father's Name: Dayaram Daberav
House Number : 222
Age : 43 Gender : Male
Photo Available

343 LRL1622430
Name : Dynaneshvar Dattatreya Daberav
Father's Name: Dattatreya Daberav
House Number : 222
Age : 38 Gender : Male
Photo Available

344 RSO7323025
Name : SOPAN DYARAM DABERAV
Father's Name: DYARAM DABERAV
House Number : 222
Age : 33 Gender : Male
Photo Available

345 RSO7600828
Name : ANITA DNYANESHWAR DABERAO
Husband's Name: DNYANESHWAR DABERAO
House Number : 223
Age : 34 Gender : Female
Photo Available

346 RSO1468115
Name : Bhagavt Daberao
Father's Name: Gajanan Daberao
House Number : 223
Age : 33 Gender : Male
Photo Available

347 RSO0410198
Name : Gajanan Bhikaji Daberav
Father's Name: Bhikaji Daberav
House Number : 223
Age : 59 Gender : Male
Photo Available

348 RSO9788340
Name : Shobha Gajanan Daberav
Husband's Name: Gajanan Daberav
House Number : 223
Age : 54 Gender : Female
Photo Available

349 RSO7323033
Name : SHIVAJI GAJANAN DABERAV
Father's Name: GAJANAN DABERAV
House Number : 223
Age : 33 Gender : Male
Photo Available

350 RSO6208714
Name : Anita Ravindra Pohare
Husband's Name: Ravindra Pohare
House Number : 224
Age : 47 Gender : Female
Photo Available

351 LRL1622182
Name : Rupali Ravindra Pohare
Husband's Name: Ravindra Pohare
House Number : 224
Age : 45 Gender : Female
Photo Available

352 RSO9788365
Name : Anusayabai Laxman Savle
Husband's Name: Laxman Savle
House Number : 225
Age : 70 Gender : Female
Photo Available

353 RSO6023527
Name : Sunita Gajanan Savle
Husband's Name: Gajanan Savle
House Number : 225
Age : 41 Gender : Female
Photo Available

354 RSO6023519
Name : REKHA GOPAL SUSHIR
Husband's Name: GOPAL SUSHIR
House Number : 225
Age : 37 Gender : Female
Photo Available

355 RSO0410308
Name : Shrikisan Samadhan Bavaskar
Father's Name: Samadhan Bavaskar
House Number : 228
Age : 57 Gender : Male
Photo Available

356 RSO0410316
Name : Kusum. Shrikisan Bavaskar
Husband's Name: Shrikisan Bavaskar
House Number : 228
Age : 53 Gender : Female
Photo Available

357 LRL1590900
Name : Ashok Shrikrishna Bavaskar
Father's Name: Shrikrishna Bavaskar
House Number : 228
Age : 37 Gender : Male
Photo Available

358 RSO6023550
Name : Poonam Ashok Bavaskar
Husband's Name: Ashok Bavaskar
House Number : 228
Age : 34 Gender : Female
Photo Available

359 LRL1621424
Name : Vitthal Tulshiram Morakhade
Father's Name: Tulshiram Morakhade
House Number : 229
Age : 48 Gender : Male
Photo Available

360 LRL1621663
Name : Urmila Vitthal Morakhade
Husband's Name: Vitthal Morakhade
House Number : 229
Age : 43 Gender : Female
Photo Available

361 RSO9788381
Name : Kasabai Prahlad Bharasakade
Husband's Name: Prahlad Bharasakade
House Number : 230
Age : 66 Gender : Female
Photo Available

362 LRL1591601
Name : Sanjay Prahlad Bharasakade
Father's Name: Prahlad Bharasakade
House Number : 230
Age : 45 Gender : Male
Photo Available

363 LRL1620301
Name : Roopali Sanjay Bharasakade
Husband's Name: Sanjay Bharasakade
House Number : 230
Age : 38 Gender : Female
Photo Available

364 LRL1619931
Name : Mangesh Prahlad Bharasakade
Father's Name: Prahlad Bharasakade
House Number : 230
Age : 37 Gender : Male
Photo Available

365 RSO3532363
Name : Yogesh Prahlad Bharasakade
Father's Name: Prahlad Bharasakade
House Number : 230
Age : 37 Gender : Male
Photo Available

366 RSO7625015
Name : SAVITRI YOGESH BHARSAKLE
Husband's Name: YOGESH BHARSAKLE
House Number : 230
Age : 36 Gender : Female
Photo Available

367 RSO0410356
Name : Rajaram. Narayan Bharasakade
Father's Name: Narayan Bharasakade
House Number : 231
Age : 75 Gender : Male
Photo Available

368 RSO9788399
Name : Gajanan Narayan Bharasakade
Father's Name: Narayan Bharasakade
House Number : 232
Age : 57 Gender : Male
Photo Available

369 RSO9788407
Name : Annapurna Gajanan Bharasakade
Husband's Name: Gajanan Bharasakade
House Number : 232
Age : 54 Gender : Female
Photo Available

370 RSO9788415
Name : Nimarla Shankar Shegokar
Husband's Name: Shankar Shegokar
House Number : 233
Age : 57 Gender : Female
Photo Available

371 RSO7323041
Name : AMOL DILIP CHAMBHARE
Father's Name: DILIP CHAMBHARE
House Number : 234
Age : 35 Gender : Male
Photo Available

372 RSO7323058
Name : SAVITA AMOL CHAMBHARE
Husband's Name: AMOL CHAMBHARE
House Number : 234
Age : 32 Gender : Female
Photo Available

373 RSO0410423
Name : Shriram. Namdev Feran
Father's Name: Namdev Feran
House Number : 234
Age : 70 Gender : Male
Photo Available

374 RSO0410455
Name : Mathurabai Rambhau Pohare
Husband's Name: Rambhau Pohare
House Number : 234
Age : 77 Gender : Female
Photo Available

375 RSO0410465
Name : Ravindra Rambhau Pohare
Father's Name: Rambhau Pohare
House Number : 234
Age : 49 Gender : Male
Photo Available

376 RSO9788431
Name : Bhikabai Rajaram. Pachakhade
Husband's Name: Rajaram. Pachakhade
House Number : 235
Age : 85 Gender : Female
Photo Available

377 LRL1622208
Name : Subhash Rajaram Pachakhande
Father's Name: Rajaram Pachakhande
House Number : 235
Age : 49 Gender : Male
Photo Available

378 LRL1622927
Name : Sunita Subhash Pachakhande
Husband's Name: Subhash Pachakhande
House Number : 235
Age : 44 Gender : Female
Photo Available

379 RSO9788449
Name : Chandrabhan Namdev Kalage
Father's Name: Namdev Kalage
House Number : 236
Age : 69 Gender : Male
Photo Available

380 RSO9788456
Name : Ratnkala Chandrabhan Kalage
Husband's Name: Chandrabhan Kalage
House Number : 236
Age : 64 Gender : Female
Photo Available

381 RSO7497332
Name : GOPAL CHANDRABHAN KALANGE
Father's Name: CHANDRABHAN KALANGE
House Number : 236
Age : 33 Gender : Male
Photo Available

382 RSO6208722
Name : Virangana Santosh Daberao
Husband's Name: Santosh Daberao
House Number : 237
Age : 38 Gender : Female
Photo Available

383 RSO9788464
Name : Supdabai Mahadev Daberav
Husband's Name: Mahadev Daberav
House Number : 237
Age : 67 Gender : Female
Photo Available

384 RSO6208730
Name : Mangal Singh Baliram Daberav
Father's Name: Baliram Daberav
House Number : 237
Age : 44 Gender : Male
Photo Available

385 LRL1622158
Name : Santosh Mahadev Daberav
Father's Name: Mahadev Daberav
House Number : 237
Age : 38 Gender : Male
Photo Available

386 RSO6208748
Name : Devka Ram Singh Solanki
Husband's Name: Ram Singh Solanki
House Number : 237
Age : 49 Gender : Female
Photo Available

387 RSO9788498
Name : Ashok Ram Krishna Pachpor
Father's Name: Ram Krishna Pachpor
House Number : 238
Age : 59 Gender : Male
Photo Available

388 RSO9790304
Name : Pramila Ashok Pachpor
Husband's Name: Ashok Pachpor
House Number : 238
Age : 54 Gender : Female
Photo Available

389 RSO7497357
Name : NILESH ASHOK PACHPOR
Father's Name: ASHOK PACHPOR
House Number : 238
Age : 32 Gender : Male
Photo Available

390 RSO9790312
Name : Gajanan Maruji Gavande
Father's Name: Maruji Gavande
House Number : 241
Age : 60 Gender : Male
Photo Available

391 RSO9790320
Name : Venutai Gajanan Gavande
Husband's Name: Gajanan Gavande
House Number : 241
Age : 55 Gender : Female
Photo Available

392 RSO7600893
Name : KAILAS SHRIRAM DABERAO
Father's Name: SHRIRAM DABERAO
House Number : 242
Age : 29 Gender : Male
Photo Available

393 RSO9790346
Name : Bhikabai Shriram. Daberav
Husband's Name: Shriram. Daberav
House Number : 242
Age : 63 Gender : Female
Photo Available

394 RSO7497340
Name : VANDANA RAMSHING DABERAO
Husband's Name: RAMSHING DABERAO
House Number : 243
Age : 37 Gender : Female
Photo Available

395 RSO7517030
Name : DIPAK RATAN DABERAO
Father's Name: RATAN DABERAO
House Number : 243
Age : 33 Gender : Male
Photo Available

396 RSO9790361
Name : Ratan Narayan Daberav
Father's Name: Narayan Daberav
House Number : 243
Age : 70 Gender : Male
Photo Available

397 RSO9790379
Name : Yashodabai Ratan Daberav
Husband's Name: Ratan Daberav
House Number : 243
Age : 66 Gender : Female
Photo Available

398 RSO6208755
Name : Ram Singh Ratan Daberav
Father's Name: Ratan Daberav
House Number : 243
Age : 35 Gender : Male
Photo Available

399 RSO7600885
Name : EKANATH PANDURANG DABERAO
Father's Name: PANDURANG DABERAO
House Number : 244
Age : 30 Gender : Male
Photo Available

400 RSO9790387
Name : Pandurang Rama Daberav
Father's Name: Rama Daberav
House Number : 244
Age : 60 Gender : Male
Photo Available

401 RSO9790411
Name : Draupadi Vasudev Daberav
Husband's Name: Vasudev Daberav
House Number : 245
Age : 67 Gender : Female
Photo Available

402 RSO9790429
Name : Santosh Vasudev Daberav
Father's Name: Vasudev Daberav
House Number : 245
Age : 50 Gender : Male
Photo Available

403 RSO6208763
Name : Tai Santosh Daberav
Husband's Name: Santosh Daberav
House Number : 245
Age : 47 Gender : Female
Photo Available

404 RSO9654211
Name : Vitthal Daberav
Father's Name: Santosh Daberav
House Number : 245
Age : 29 Gender : Male
Photo Available

405 RSO9790437
Name : Shankar Pandurang Khupse
Father's Name: Pandurang Khupse
House Number : 247
Age : 70 Gender : Male
Photo Available

406 RSO3532371
Name : Asha Shankar Khupse
Husband's Name: Shankar Khupse
House Number : 247
Age : 65 Gender : Female
Photo Available

407 LRL1627587
Name : Nilesh Shankar Khupse
Father's Name: Shankar Khupse
House Number : 247
Age : 41 Gender : Male
Photo Available

408 RSO9654310
Name : Tejsvini Khupse
Husband's Name: Nilesh Khupse
House Number : 247
Age : 29 Gender : Female
Photo Available

409 RSO9790445
Name : Prabhakar Pandurang Khupse
Father's Name: Pandurang Khupse
House Number : 247 A
Age : 58 Gender : Male
Photo Available

410 RSO9790452
Name : Savita Prabhakar Khupse
Husband's Name: Prabhakar Khupse
House Number : 247 A
Age : 55 Gender : Female
Photo Available

411 RSO7323066
Name : NIKHIL PRABHAKAR KHUPASE
Father's Name: PRABHAKAR KHUPASE
House Number : 247 अ
Age : 31 Gender : Male
Photo Available

412 RSO9790478
Name : Dashrath Ganpat Gayakwad
Father's Name: Ganpat Gayakwad
House Number : 248
Age : 65 Gender : Male
Photo Available

413 RSO9405978
Name : Tai Dashrath Gayakwad
Husband's Name: Dashrath Gayakwad
House Number : 248
Age : 59 Gender : Female
Photo Available

414 RSO9654260
Name : Ajay Gaykvad
Father's Name: Dasharath Gaykvad
House Number : 248
Age : 27 Gender : Male
Photo Available

415 RSO9624198
Name : Vaishnavi Khupase
Father's Name: Sharad Khupase
House Number : 249
Age : 29 Gender : Female
Photo Available

416 RSO7631682
Name : HRUSHIKESH PADMAKAR KHUPASE
Father's Name: PADMAKAR KHUPASE
House Number : 249
Age : 28 Gender : Male
Photo Available

417 RSO9790486
Name : Dinkar Pandurang Khupse
Father's Name: Pandurang Khupse
House Number : 249
Age : 65 Gender : Male
Photo Available

418 RSO9790494
Name : Pushpatai Dinkar Khupse
Husband's Name: Dinkar Khupse
House Number : 249
Age : 60 Gender : Female
Photo Available

419 RSO9790510
Name : Kavita Padmakar Khupse
Husband's Name: Padmakar Khupse
House Number : 249
Age : 51 Gender : Female
Photo Available

420 RSO3532389
Name : Sharad Dinkar Khupse
Father's Name: Dinkar Khupse
House Number : 249
Age : 41 Gender : Male
Photo Available

421 LRL1620764
Name : Shrikant Dinkar Khupse
Father's Name: Dinkar Khupse
House Number : 249
Age : 38 Gender : Male
Photo Available

422 RSO9790502
Name : Padmakar Pandurang Khupse
Father's Name: Pandurang Khupse
House Number : 249 A
Age : 56 Gender : Male
Photo Available

423 RSO9790528
Name : Janardan Baburao Gayakwad
Father's Name: Baburao Gayakwad
House Number : 250
Age : 62 Gender : Male
Photo Available

424 RSO9790536
Name : Shobha Janardan Gayakwad
Husband's Name: Janardan Gayakwad
House Number : 250
Age : 58 Gender : Female
Photo Available

425 LRL1620822
Name : Mahadev Pundlik Bhatkar
Father's Name: Pundlik Bhatkar
House Number : 252
Age : 45 Gender : Male
Photo Available

426 LRL1620947
Name : Nirmala Kashinath Gayakwad
Husband's Name: Kashinath Gayakwad
House Number : 253
Age : 51 Gender : Female
Photo Available

427 RSO7497373
Name : VITTHAL KAHINATH GAYAKWD
Father's Name: KAHINATH GAYAKWAD
House Number : 253
Age : 30 Gender : Male
Photo Available

428 RSO9790569
Name : Shriram. Ganpat Gayakwad
Father's Name: Ganpat Gayakwad
House Number : 254
Age : 75 Gender : Male
Photo Available

429 RSO9790577
Name : Prabhabai Shriram. Gayakwad
Husband's Name: Shriram. Gayakwad
House Number : 254
Age : 71 Gender : Female
Photo Available

430 RSO9790585
Name : Subhash Shriram. Gayakwad
Father's Name: Shriram. Gayakwad
House Number : 254
Age : 50 Gender : Male
Photo Available

431 LRL1620921
Name : Lata Subhash Gayakwad
Husband's Name: Subhash Gayakvad
House Number : 254
Age : 46 Gender : Female
Photo Available

432 RSO3532397
Name : Shivshankar Shriram Gayakwad
Father's Name: Shriram Gayakvad
House Number : 254
Age : 43 Gender : Male
Photo Available

433 RSO1458629
Name : Rushikesh Gaykwad
Father's Name: Subhash Gaykwad
House Number : 254
Age : 25 Gender : Male
Photo Available

434 RSO1448513
Name : Sakharam. Laxman Daberav
Father's Name: Laxman Daberav
House Number : 255a
Age : 70 Gender : Male
Photo Available

435 RSO9790601
Name : Vatsala Waman Tayde
Husband's Name: Waman Tayde
House Number : 256
Age : 61 Gender : Female
Photo Available

436 RSO6208789
Name : Bhimrao Waman Tayde
Father's Name: Waman Tayade
House Number : 256
Age : 45 Gender : Male
Photo Available

437 LRL1620806
Name : Arjun Waman Tayde
Father's Name: Waman Tayde
House Number : 256
Age : 42 Gender : Male
Photo Available

438 RSO6208805
Name : Shilatai Arjun Tayde
Husband's Name: Arjun Tayde
House Number : 256
Age : 34 Gender : Female
Photo Available

439 RSO9790742
Name : Sagar Sham Rao Pawar
Father's Name: Sham Rao Pawar
House Number : 257
Age : 65 Gender : Male
Photo Available

440 RSO9790759
Name : Kamini Sagar Pawar
Husband's Name: Sagar Pawar
House Number : 257
Age : 61 Gender : Female
Photo Available

441 RSO6208847
Name : Arjun Sagar Pawar
Father's Name: Sagar Pawar
House Number : 257
Age : 37 Gender : Male
Photo Available

442 RSO9451881
Name : MINAKSHI ARJUN PAWAR
Husband's Name: ARJUN PAWAR
House Number : 257
Age : 28 Gender : Female
Photo Available

443 RSO9790627
Name : Ukarda Mari Sonone
Father's Name: Mari Sonone
House Number : 258
Age : 55 Gender : Male
Photo Available

444 RSO9790635
Name : Parvati Ukarda Sonone
Husband's Name: Ukarda Sonone
House Number : 258
Age : 51 Gender : Female
Photo Available

445 RSO6208813
Name : Kisan Ukharda Sonone
Father's Name: Ukharda Sonone
House Number : 258
Age : 36 Gender : Male
Photo Available

446 RSO6023451
Name : Usha Kisan Sonone
Husband's Name: Kisan Sonone
House Number : 258
Age : 33 Gender : Female
Photo Available

447 RSO9452004
Name : MAYA TEJARAO INGALE
Husband's Name: TEJARAO INGALE
House Number : 260
Age : 44 Gender : Female
Photo Available

448 RSO9452020
Name : KOMAL TEJRAO INGALE
Father's Name: TEJRAO INGALE
House Number : 260
Age : 27 Gender : Female
Photo Available

449 RSO1459478
Name : Achal Ingale
Father's Name: Tejrao Ingale
House Number : 260
Age : 24 Gender : Female
Photo Available

450 RSO9790643
Name : Ganpat Baban Ingle
Father's Name: Baban Ingle
House Number : 260
Age : 73 Gender : Male
Photo Available

451 RSO3532405
Name : Sonabai Ganpat Ingle
Husband's Name: Ganpat Ingle
House Number : 260
Age : 70 Gender : Female
Photo Available

452 RSO6208854
Name : AMAR RAMKRUSHNA CHANDANGOLE
Father's Name: Ram Krishna Chandanagole
House Number : 261
Age : 38 Gender : Male
Photo Available

453 RSO9654161
Name : Yogita Chandangole
Husband's Name: Amar Chandangole
House Number : 261
Age : 29 Gender : Female
Photo Available

454 LRL1590967
Name : Mohan Omkar Vankhade
Father's Name: Omkar Vankhade
House Number : 261
Age : 43 Gender : Male
Photo Available

455 RSO3532413
Name : Minakshi Mohan Vankhade
Husband's Name: Mohan Vankhade
House Number : 261
Age : 36 Gender : Female
Photo Available

456 RSO1468107
Name : Mangala Solanke
Husband's Name: Bhagavan Solanke
House Number : 262
Age : 34 Gender : Female
Photo Available

457 RSO1468081
Name : Prashant Tayade
Father's Name: Ramdas Tayade
House Number : 262
Age : 25 Gender : Male
Photo Available

458 RSO9790619
Name : Ramadas. Waman Tayde
Father's Name: Waman Tayde
House Number : 262
Age : 49 Gender : Male
Photo Available

459 LRL1592534
Name : Shalini Ramdas Tayde
Husband's Name: Ramdas Tayde
House Number : 262
Age : 45 Gender : Female
Photo Available

460 RSO7517063
Name : SUNITA MOHAN DABERAO
Husband's Name: MOHAN DABERAO
House Number : 263
Age : 33 Gender : Female
Photo Available

461 RSO1458025
Name : Bhagyashali Tayade
Father's Name: Suresh Tayade
House Number : 263
Age : 25 Gender : Female
Photo Available

462 RSO1458645
Name : Vishal Tayade
Father's Name: Suresh Tayade
House Number : 263
Age : 24 Gender : Male
Photo Available

463 RSO9790692
Name : Guntabai Prahlad Tayde
Husband's Name: Prahlad Tayde
House Number : 263
Age : 76 Gender : Female
Photo Available

464 RSO9790700
Name : Suresh Prahlad Tayde
Father's Name: Prahlad Tayde
House Number : 263
Age : 54 Gender : Male
Photo Available

465 RSO9790718
Name : Santosh Prahlad Tayde
Father's Name: Prahlad Tayde
House Number : 263
Age : 50 Gender : Male
Photo Available

466 RSO9790726
Name : Dilip Prahlad Tayde
Father's Name: Prahlad Tayde
House Number : 263
Age : 48 Gender : Male
Photo Available

467 LRL1630474
Name : Sunanda Dilip Tayde
Husband's Name: Dilip Tayde
House Number : 263
Age : 39 Gender : Female
Photo Available

468 RSO6208839
Name : Mohan Mahadev Daberav
Father's Name: Mahadev Daberav
House Number : 263-A
Age : 36 Gender : Male
Photo Available

469 LRL1592666
Name : Ram Krishna Okar Chandanagole
Father's Name: Okar Chandanagole
House Number : 264 A
Age : 74 Gender : Male
Photo Available

470 LRL1590819
Name : Kamal Ram Krishna Chandanagole
Husband's Name: Ram Krishna Chandanagole
House Number : 264 A
Age : 69 Gender : Female
Photo Available

471 LRL1590520
Name : Arun Ram Krishna Chandanagole
Father's Name: Ram Krishna Chandanagole
House Number : 264 A
Age : 43 Gender : Male
Photo Available

472 RSO7323090
Name : ANANDA ONKAR CHANDANGOLE
Father's Name: ONKAR CHANDANGOLE
House Number : 264 अ
Age : 63 Gender : Male
Photo Available

473 RSO7323082
Name : Seema Arun Chandangole
Husband's Name: ARUN CHANDANGOLE
House Number : 264 अ
Age : 38 Gender : Female
Photo Available

474 RSO7323116
Name : REKHA ANANDA CHANDANGOLE
Husband's Name: ANANDA CHANDANGOLE
House Number : 264 ब
Age : 48 Gender : Female
Photo Available

475 RSO6208862
Name : Amit Ramkrishna Chandangole
Father's Name: Ramkrishna Chandangole
House Number : 264a
Age : 38 Gender : Male
Photo Available

476 RSO1600154
Name : Baliram Bawaskar
Father's Name: Shrikrushna Bawaskar
House Number : 288
Age : 29 Gender : Male
Photo Available

477 RSO9654187
Name : Manisha Chandangole
Husband's Name: Amit CHandangole
House Number : 535
Age : 33 Gender : Female
Photo Available

478 RSO6208870
Name : Yogita Kailash Khupse
Husband's Name: Kailash Khupse
House Number : 598
Age : 39 Gender : Female
Photo Available

479 RSO6023329
Name : Shilpa Vitthal Fate
Husband's Name: Vitthal Fate
House Number : 678
Age : 34 Gender : Female
Photo Available

480 RSO9451840
Name : KANIFNATH EKANATH INGALE
Father's Name: EKANATH INGALE
House Number : 1122
Age : 26 Gender : Male
Photo Available

481 RSO9624313
Name : GOKUL GAWANDE
Father's Name: SURESH GAWANDE
House Number : 162/11
Age : 27 Gender : Male
Photo Available

482 RSO9624297
Name : DIPAK GAWANDE
Father's Name: SHATRUGHAN GAWANDE
House Number : 179/95
Age : 28 Gender : Male
Photo Available

483 RSO1646009
Name : Abhishek Gawande
Father's Name: Nivrutti Gawande
House Number : 163
Age : 23 Gender : Male
Photo Available

484 RSO1646058
Name : ROSHAN MUNDE
Father's Name: SHIVHARI MUNDE
House Number : 200
Age : 21 Gender : Male
Photo Available

485 RSO1685759
Name : SHALINI GAYAKWAD
Father's Name: NIVARUTTI GAYAKWAD
House Number : 0
Age : 21 Gender : Female
Photo Available

486 RSO1690866
Name : ARJUNSINH KAILASSINH BAYAS
Father's Name: KAILASSINH PRALHADSINH BAYAS
House Number : 18
Age : 25 Gender : Male
Photo Available

487 RSO1690874
Name : SHUBHAM SHEGOKAR
Father's Name: MURLIDHAR SHEGOKAR
House Number : 213
Age : 22 Gender : Male
Photo Available

488 RSO1690882
Name : DATTA GHONGE
Father's Name: ARJUN GHONGE
House Number : 190
Age : 22 Gender : Male
Photo Available

489 RSO1701408
Name : Kaartik Nayansing Bais
Mother's Name: Alkabai Bais
House Number : 183
Age : 29 Gender : Male
Photo Available

490 RSO1701515
Name : Sagar Subhash Pachkhande
Father's Name: Subhash Pachkhande
House Number : 235
Age : 21 Gender : Male
Photo Available

491 RSO1701523
Name : Pawan Ganesh Wadekar
Father's Name: Ganesh Wadekar
House Number : 208-a
Age : 21 Gender : Male
Photo Available

492 RSO1701531
Name : Amol Pachkhande Pachkhande
Father's Name: Subhash Pachkhande
House Number : 235
Age : 24 Gender : Male
Photo Available

493 RSO1701549
Name : Sachin Ganesh Wadekar
Father's Name: Ganesh Wadekar
House Number : 208a
Age : 23 Gender : Male
Photo Available

494 RSO1701556
Name : Vaishanvi Nilesh Hingankar
Husband's Name: Nilesh Hingankar
House Number : 177
Age : 27 Gender : Female
Photo Available

495 RSO1704964
Name : Sonu Prakash Munde
Father's Name: Prakash Munde
House Number : 198
Age : 21 Gender : Male
Photo Available

496 RSO1722065
Name : Nilesh Sudhakar Tale
Father's Name: Sudhakar Tale
House Number : 201
Age : 29 Gender : Male
Photo Available

497 RSO1722099
Name : kiran Dnyaneshwar Tale
Husband's Name: Dnyaneshwar Tale
House Number : 201
Age : 25 Gender : Female
Photo Available

498 RSO1726330
Name : GAURAV BIHADE
Father's Name: JITENDRA BIHADE
House Number : 170
Age : 23 Gender : Male
Photo Available

499 RSO1730134
Name : Ranjana Mangalsing Daberav
Husband's Name: Mangalsing Baliram Daberav
House Number : 237
Age : 42 Gender : Female
Photo Available

500 RSO1735760
Name : Renuka Baliram Pande
Husband's Name: Baliram Pande Pande
House Number : Gadegaon Khurd
Age : 32 Gender : Female
Photo Available

501 RSO1737451
Name : Ashwini Santosh Tayade
Father's Name: Santosh Tayde
House Number : 263
Age : 21 Gender : Female
Photo Available

502 RSO1743913
Name : SARALA GHONGE
Husband's Name: GANESH GHONGE
House Number : 189
Age : 27 Gender : Female
Photo Available

503 RSO1749522
Name : Praful Hingankar
Father's Name: Anil Hingankar
House Number : Gadegaon khurd
Age : 23 Gender : Male
Photo Available

504 RSO1754241
Name : Abhishek Hale
Father's Name: Sanjay Hale
House Number : 14
Age : 21 Gender : Male
Photo Available

505 RSO1756857
Name : Satvik Ghanshyam Rathi
Father's Name: Ghanshyam Rathi
House Number : At Post Gadegaon Khurd
Age : 21 Gender : Male
Photo Available

506 RSO1761030
Name : Ganga Dnyaneshwar Lonagre
Husband's Name: Dnyaneshwar Madhukar Lonagre
House Number : Gadegaon kh
Age : 30 Gender : Female
Photo Available

507 RSO1776202
Name : SWATI KAILAS KHONDALE
Husband's Name: KAILAS CHANGOJI KHONDALE
House Number : GADEGAON KHURD, JALGAON JAMOD
Age : 24 Gender : Female
Photo Available

508 RSO1805944
Name : Kartik Pramod Chopde
Father's Name: Pramod Mahadev Chopde
House Number : 92
Age : 20 Gender : Male
Photo Available

509 RSO1808203
Name : Kalpna Dipak Maneshwar
Husband's Name: Dipak Maneshwar
House Number : Gadegaon Khurd
Age : 34 Gender : Female
Photo Available

510 RSO1808377
Name : Dipak Kumar Maneshwar
Father's Name: Kumar Maneshwar
House Number : Gadegaon Khurd
Age : 36 Gender : Male
Photo Available

511 RSO1823061
Name : Mayur Pande
Father's Name: Gyandev Shamrao
House Number : 207
Age : 21 Gender : Male
Photo Available

512 RSO1861194
Name : SHITAL SANTOSH FERAN
Father's Name: SANTOSH FERAN
House Number : 01
Age : 20 Gender : Female
Photo Available

513 RSO1871896
Name : Prajwal Gautam
Father's Name: Rajesh Gautam
House Number : Durga Chowk
Age : 24 Gender : Male
Photo Available

514 RSO1872852
Name : Aruna Dipak Gawande
Husband's Name: Dipak Gawande
House Number : 179/95
Age : 30 Gender : Female
Photo Available

515 RSO1880913
Name : Kartik Mahadev Munde
Father's Name: Mahadev Munde Munde
House Number : 206
Age : 23 Gender : Male
Photo Available

516 RSO1880905
Name : Yash Dinesh Rathi
Father's Name: Dinesh Rathi
House Number : ward no 2
Age : 21 Gender : Male
Photo Available

517 RSO1880897
Name : Roshan Kisan Rojatkar
Father's Name: Kisan Rojatkar
House Number : 210
Age : 22 Gender : Male
Photo Available

518 RSO1889245
Name : SAVITA SAWALE
Husband's Name: SATYPAL SAWALE
House Number : 39
Age : 24 Gender : Female
Photo Available

519 RSO1898501
Name : Nikita Vasanta Nemade
Father's Name: Vasanta Nemade Nemade
House Number : 211
Age : 24 Gender : Female
Photo Available

520 RSO1904945
Name : SAPNA RAMESHWAR GHONGE
Husband's Name: RAMESHWAR GHONGE
House Number : 01
Age : 25 Gender : Female
Photo Available

521 RSO1907906
Name : Ankit Ashok Pachpor
Father's Name: Ashok Pachpor
House Number : 238
Age : 21 Gender : Male
Photo Available

522 RSO1907914
Name : Gopal Sapurda Gawande
Father's Name: Sapurda Gawande Gawande
House Number : 165
Age : 20 Gender : Male
Photo Available

523 RSO1914001
Name : SARASWATI SOPAN DABERAO
Husband's Name: SOPAN DAYARAM DABERAO
House Number : GADEGAON KHURD
Age : 27 Gender : Female
Photo Available

524 RSO1919760
Name : Komal Umakant Gawande
Husband's Name: Umakant Gawande
House Number : Gadegaon Khurd
Age : 22 Gender : Female
Photo Available

525 RSO1920206
Name : Durga Yogesh Gawande
Husband's Name: Yogesh Gawande
House Number : 01
Age : 30 Gender : Female
Photo Available

526 RSO1922376
Name : Manisha Sunil Gawande
Father's Name: Sunil Mari Gawande
House Number : Gadegaon khurd
Age : 21 Gender : Female
Photo Available

527 RSO1922871
Name : Sakshi Vinod Hingankar
Father's Name: Vinod Shriram Hingankar
House Number : Gadegaon khurd
Age : 20 Gender : Female
Photo Available

528 RSO1924158
Name : Mukta Sapurda gawande
Father's Name: Sapurda Laxman Gawande
House Number : Gadegaon Khurd
Age : 22 Gender : Female
Photo Available

529 RSO1924737
Name : Haridas Pralhad Hirolkar
Father's Name: Pralhad Hirolkar
House Number : 12
Age : 26 Gender : Male
Photo Available

530 RSO1929892
Name : Dnyaneshvar Raju Rojatkar
Father's Name: Raju Rojatkar
House Number : Gadegaon Khurd
Age : 23 Gender : Male
Photo Available

531 RSO1929876
Name : Swaraj Gopal Hale
Father's Name: Gopal Hale Hale
House Number : 216
Age : 20 Gender : Male
Photo Available

532 RSO1929835
Name : Rohit Sanjay Bharasakale
Father's Name: Sanjay Bharasakale
House Number : Gadegaon Khurd
Age : 20 Gender : Male
Photo Available

533 RSO1935261
Name : Manisha Nitesh Tayade
Husband's Name: Nitesh Tayade
House Number : 21
Age : 24 Gender : Female
Photo Available

534 RSO1940642
Name : Vaishnavi Gayakwad Gayakwad
Father's Name: Dnyaneshwar Gayakwad Gayakwad
House Number : Gadegaon Khurd
Age : 22 Gender : Female
Photo Available

535 RSO1940907
Name : PRATIBHA SUPADA GHOPE
Husband's Name: SUPADA HARISHCHANDRA GHOPE
House Number : MAINE
Age : 28 Gender : Female
Photo Available

536 RSO1940675
Name : Mayuri Nivrutti Gaikwad
Father's Name: Nivrutti Gaikwad Gaikwad
House Number : Gadegaon Khurd
Age : 20 Gender : Female
Photo Available

537 RSO1942069
Name : RUPALI MANGESH GAWANDE
Husband's Name: MANGESH PUNDALIK GAWANDE
House Number : 10
Age : 34 Gender : Female
Photo Available

538 RSO1947787
Name : VAISHNAVI DHIRAJ CHAVAN
Husband's Name: DHIRAJ GAYANINATH CHAVAN
House Number : 152
Age : 21 Gender : Female
Photo Available

539 RSO1948736
Name : ACHAL ATUL GAWANDE
Husband's Name: ATUL GAWANDE
House Number : GADEGAON KHURD
Age : 20 Gender : Female
Photo Available

540 RSO1959659
Name : Vijay Avadut Tayade
Father's Name: Avadut Tayade
House Number : 38
Age : 50 Gender : Male
Photo Available

SUMMARY OF ELECTORS

A) NUMBER OF ELECTORS

		Roll Type	Roll Identification	NUMBER OF ELECTORS			
				Male	Female	Third Gender	Total
I	Original	Mother Roll	Draft Electoral Roll prepared under Special Intensive Revision - 2026	297	243	0	540
				297	243	0	540

Issued by Electoral Registration Office