ELECTORAL ROLL 2026 S13 Maharashtra

No. Name and Reservation Status of Assembly Constituency : 27 - JALGAON (JAMOD) (GEN)	Part No. : 154
No. Name and Reservation Status of Parliamentary Constituency(ies) in which the Assembly Constituency is located : 5 - BULDHANA (GEN)	

1. Details of Revision

Year of Revision	**2026**
Qualifying Date	**01-10-2026**
Type of revision	**Special Intensive Revision 2026**
Date of Publication	**31-08-2026**

Roll Identification

Draft Electoral Roll prepared under Special Intensive Revision - 2026

2. Details of part and polling area

No. and name of sections in the part

1-Akola Khurd

Main Town or Village	: GADEGAV KHURD
Police Station	: JALGAON
Taluka	: JALGAON JAMOD
District	: BULDHANA
Pin code	: 443403

3. Polling Station Details

No. and Name of Polling Station :	**Type of Polling Station (Male/Female/General)**	General
154 - Gadegaon Khu **Address of Polling Station :** Zilha Parishad Pre Secondary School, East side, Gadegaon Khurd	**Number of Auxiliary Polling Stations in this part :**	0

4. NUMBER OF ELECTORS

Starting Serial No.	Ending Serial No.	Net Electors			
		Male	Female	Third Gender	Total
1	1062	561	501	0	1062

Issued by Electoral Registration Office

Nazri Naksha

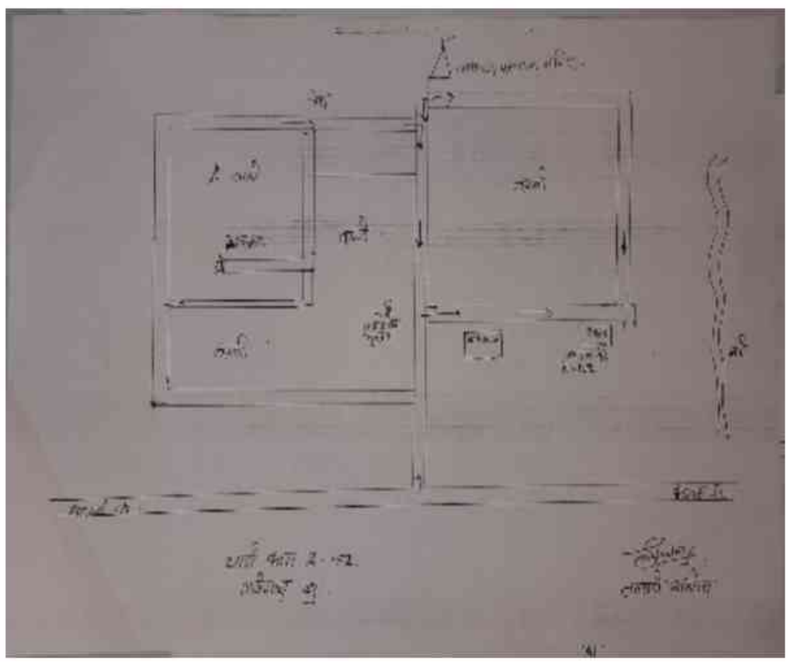

Google Map View



Polling Station Building Front View



Polling Station Front View



Cad View

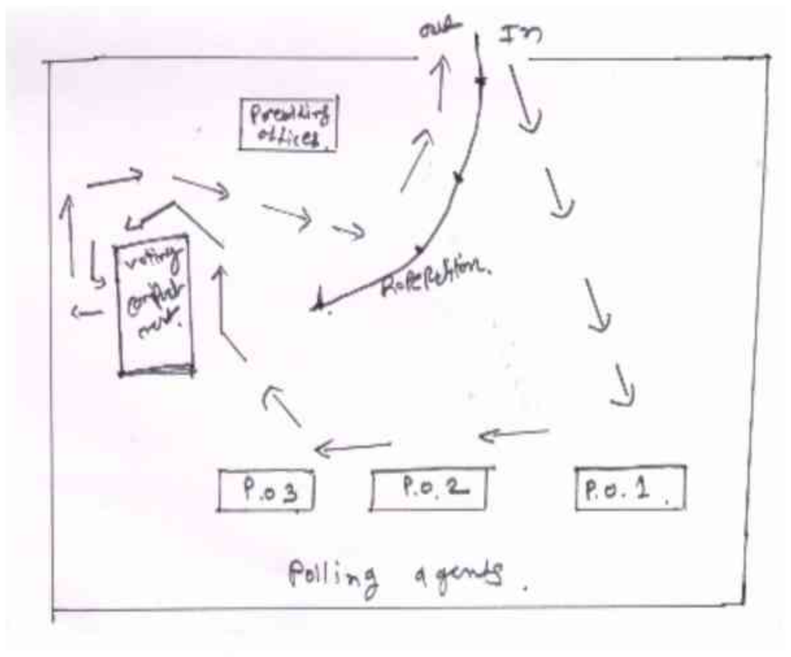

Key MAP View

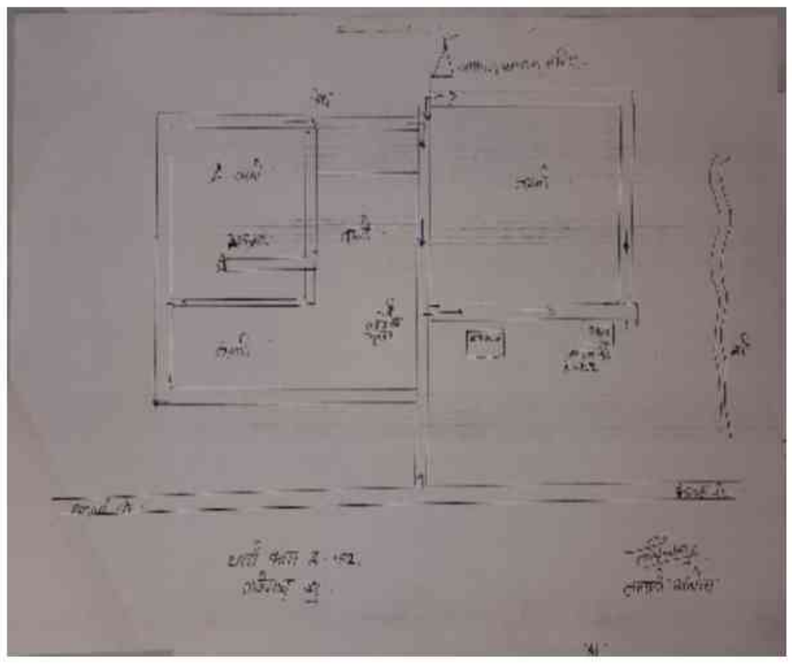

1 RSO7125875
Name : PRAVIN UTTAM INGLE
Father's Name: UTTAM SHAMRAO INGLE
House Number :
Age : 35 Gender : Male
Photo Available

2 RSO7125966
Name : anil suresh ambarte
Father's Name: suresh ambarte
House Number :
Age : 34 Gender : Male
Photo Available

3 RSO7125511
Name : Ganesh Pralhad Ambarte
Father's Name: pralhad ambarte
House Number :
Age : 33 Gender : Male
Photo Available

4 RSO7497423
Name : SHUBHAM SANJAY AMBARTE
Father's Name: SANJAY AMBARTE
House Number :
Age : 28 Gender : Male
Photo Available

5 RSO6023824
Name : Gajanan Rambhau Atole
Father's Name: Rambhau Atole
House Number :
Age : 40 Gender : Male
Photo Available

6 RSO6061022
Name : Shantaram Rulasing Barela
Father's Name: Rulasing Barela
House Number :
Age : 45 Gender : Male
Photo Available

7 RSO6061014
Name : Rekha Shantaram Barela
Husband's Name: Shantaram Barela
House Number :
Age : 40 Gender : Female
Photo Available

8 RSO7126139
Name : sandhya vishvanath bhatakar
Husband's Name: vishvanath bhatakar
House Number :
Age : 34 Gender : Female
Photo Available

9 RSO7126121
Name : vishvanath mahadev bhatakar
Father's Name: mahadev bhatakar
House Number :
Age : 33 Gender : Male
Photo Available

10 RSO7125768
Name : Yogesh Subhash Bodade
Father's Name: Subhash Bodade
House Number :
Age : 35 Gender : Male
Photo Available

11 RSO7125628
Name : Nita Santosh Bodade
Husband's Name: Santosh Bodade
House Number :
Age : 33 Gender : Female
Photo Available

12 RSO7125636
Name : Pravin Shivdas Bodade
Father's Name: Shivdas Bodade
House Number :
Age : 33 Gender : Male
Photo Available

13 RSO7125750
Name : Vaishali Vasant Bodade
Father's Name: Vasant Bodade
House Number :
Age : 32 Gender : Female
Photo Available

14 RSO7125644
Name : Rameshwar Shivdas Bodade
Father's Name: Shivdas Bodade
House Number :
Age : 31 Gender : Male
Photo Available

15 RSO7125560
Name : Sandip Bhagawat Bondre
Father's Name: Bhagawat Bondre
House Number :
Age : 34 Gender : Male
Photo Available

16 RSO7125503
Name : Yogesh Ramdas Bondre
Father's Name: Ramdas Bondre
House Number :
Age : 32 Gender : Male
Photo Available

17 RSO7126014
Name : Mangesh Kailas Bondre
Father's Name: kailas bondre
House Number :
Age : 30 Gender : Male
Photo Available

18 RSO7125792
Name : Vishal Ambarsing Chavhan
Father's Name: Ambarsing Chavhan
House Number :
Age : 32 Gender : Male
Photo Available

19 RSO7125800
Name : Avinash Amarsing Chavhan
Father's Name: Amarsing Chavhan
House Number :
Age : 30 Gender : Male
Photo Available

20 RSO7126204
Name : nita sandip chopade
Husband's Name: sandip chopade
House Number :
Age : 41 Gender : Female
Photo Available

21 RSO7125917
Name : roshan uttam chopade
Father's Name: uttam chopade
House Number :
Age : 32 Gender : Male
Photo Available

22 RSO7125982
Name : gita prashant chopade
Father's Name: prashant chopade
House Number :
Age : 32 Gender : Female
Photo Available

23 RSO7125891
Name : dnyaneshwar shivahari chopade
Father's Name: shivahari chopade
House Number :
Age : 32 Gender : Male
Photo Available

24 RSO7126006
Name : sangita ravindra helode
Father's Name: ravindra helode
House Number :
Age : 34 Gender : Female
Photo Available

25 RSO7125990
Name : sagar dagadu helode
Father's Name: dagadu helode
House Number :
Age : 32 Gender : Male
Photo Available

26 RSO7125867
Name : arunkumar ramdas ingale
Father's Name: ramdas ingale
House Number :
Age : 32 Gender : Male
Photo Available

27 RSO7125693
Name : Gajanan Pandurang Ingale
Father's Name: Pandurang Ingale
House Number :
Age : 31 Gender : Male
Photo Available

28 RSO7125883
Name : sunil ramesh katare
Father's Name: ramesh katare
House Number :
Age : 31 Gender : Male
Photo Available

29 RSO7126105
Name : sunita pramod kavare
Husband's Name: pramod kavare
House Number :
Age : 41 Gender : Female
Photo Available

30 RSO7126097
Name : varsha dnyaneshwar kavare
Father's Name: dnyaneshwar kavare
House Number :
Age : 34 Gender : Female
Photo Available

31 RSO7125859
Name : Arun Ramdas Mankar
Father's Name: Ramdas Mankar
House Number :
Age : 42 Gender : Male
Photo Available

32 RSO7125602
Name : Padma Arun Mankar
Husband's Name: Arun Mankar
House Number :
Age : 38 Gender : Female
Photo Available

33 RSO7125784
Name : Supesh Janardan Mankar
Father's Name: Janardan Mankar
House Number :
Age : 36 Gender : Male
Photo Available

34 RSO7125594
Name : Avinash Harihar Mankar
Father's Name: Harihar Mankar
House Number :
Age : 34 Gender : Male
Photo Available

35 RSO7125701
Name : Ananta Gajanan Mankar
Father's Name: Gajanan Mankar
House Number :
Age : 33 Gender : Male
Photo Available

36 RSO7125578
Name : Gajanan Trambak Mankhair
Father's Name: Trambak Mankhair
House Number :
Age : 34 Gender : Male
Photo Available

37 RSO7125677
Name : Gopal Trambak Mankhair
Father's Name: Trambak Mankhair
House Number :
Age : 31 Gender : Male
Photo Available

38 RSO7126170
Name : Suresh Kashiram Mesre
Father's Name: kashiram mehasare
House Number :
Age : 35 Gender : Male
Photo Available

39 RSO7126162
Name : suresh kashiram mehasare
Father's Name: kashiram mehasare
House Number :
Age : 32 Gender : Male
Photo Available

40 RSO7556459
Name : Dhrupadabai Kailash Mhesare
Husband's Name: Kailash Mhesare
House Number :
Age : 35 Gender : Female
Photo Available

41 RSO7125743
Name : Mira Vinod Nemade
Husband's Name: Vinod Nemade
House Number :
Age : 40 Gender : Female
Photo Available

42 RSO6060982
Name : Nitin Prabhakar Nemade
Father's Name: Prabhakar Nemade
House Number :
Age : 33 Gender : Male
Photo Available

43 RSO7125826
Name : Suraj Shivdas Niwane
Father's Name: Shivdas Niwane
House Number :
Age : 32 Gender : Male
Photo Available

44 RSO9405986
Name : komal shrikrushna niwane
Father's Name: shrikrushna niwane
House Number :
Age : 31 Gender : Female
Photo Available

45 RSO7125941
Name : shital shrikrushna niwane
Father's Name: shrikrushna niwane
House Number :
Age : 31 Gender : Female
Photo Available

46 RSO7126188
Name : ganesh viththal rajankar
Father's Name: viththal rajankar
House Number :
Age : 36 Gender : Male
Photo Available

47 RSO7125537
Name : Aashwini Rajesh Raypure
Husband's Name: Rajesh Raypure
House Number :
Age : 37 Gender : Female
Photo Available

48 RSO7125974
Name : archana narayan rojatkar
Husband's Name: narayan rojatakar
House Number :
Age : 33 Gender : Female
Photo Available

49 RSO7125842
Name : Mahadev Pandurang Sapakal
Father's Name: Pandurang Sapakal
House Number :
Age : 43 Gender : Male
Photo Available

50 RSO7125552
Name : Santosh Shankar Sapakal
Father's Name: Shankar Sapakal
House Number :
Age : 36 Gender : Male
Photo Available

51 RSO7126048
Name : ajay viththal sapakal
Father's Name: viththal sapakal
House Number :
Age : 31 Gender : Male
Photo Available

52 RSO7125651
Name : Shrikrushan Shankar Sapakar
Father's Name: Shankar Sapakal
House Number :
Age : 32 Gender : Male
Photo Available

53 RSO7668429
Name : KAMLABAI RAJARAM SATAO
Father's Name: RAJARAM SATAO
House Number :
Age : 80 Gender : Female
Photo Available

54 RSO7126055
Name : Dipak Pralhad Satao
Father's Name: pralhad satav
House Number :
Age : 31 Gender : Male
Photo Available

55 RSO7126063
Name : Atul pralhad satao
Father's Name: pralhaad satav
House Number :
Age : 32 Gender : Male
Photo Available

56 RSO7125818
Name : Milind Gajanan Sataw
Father's Name: Gajanan Sataw
House Number :
Age : 31 Gender : Male
Photo Available

57 RSO7126089
Name : mangesh ramchandra shrinath
Father's Name: ramchandra shrinath
House Number :
Age : 35 Gender : Male
Photo Available

58 RSO7125719
Name : Shambala Ganesh Tayde
Father's Name: Ganesh Tayde
House Number :
Age : 31 Gender : Female
Photo Available

59 RSO7125834
Name : Sumanbai Jagannath Telharkar
Husband's Name: Jagannath telharkar
House Number :
Age : 77 Gender : Female
Photo Available

60 RSO7126147
Name : dipali arun telhaskar
Husband's Name: arun telhaskar
House Number :
Age : 34 Gender : Female
Photo Available

61 RSO7125776
Name : Ishawar Gopal Those
Father's Name: Gopal Those
House Number :
Age : 31 Gender : Male
Photo Available

62 RSO6347058
Name : Sujata Pramod Wankhade
Husband's Name: Pramod Wankhade
House Number :
Age : 36 Gender : Female
Photo Available

63 RSO6347066
Name : Vandana Vinod Wankhade
Husband's Name: Vinod Wankhade
House Number :
Age : 37 Gender : Female
Photo Available

64 RSO7410236
Name : DATTA SURESH AMBATE
Father's Name: SURESH AMBATE
House Number : -
Age : 31 Gender : Male
Photo Available

65 RSO7410301
Name : AMOL DASHRATH BHATKAR
Father's Name: DASHRATH BHATKAR
House Number : -
Age : 31 Gender : Male
Photo Available

66 RSO7410186
Name : JAYASHRI MOHAN BODADE
Husband's Name: MOHAN BODANE
House Number : -
Age : 36 Gender : Female
Photo Available

67 RSO7410228
Name : KAVITA PRABHAKAR BODADE
Husband's Name: PRABHAKAR BODADE
House Number : -
Age : 32 Gender : Female
Photo Available

68 RSO7410293
Name : MANGESH RAMDAS BONDRE
Father's Name: RAMDAS BONDRE
House Number : -
Age : 35 Gender : Male
Photo Available

69 RSO7410285
Name : BABITA VINAO BONDRE
Husband's Name: VINAO BONDRE
House Number : -
Age : 32 Gender : Female
Photo Available

70 RSO7410400
Name : LAKSHMI GULABRAO GAVAI
Husband's Name: GULABRAO GAVAI
House Number : -
Age : 35 Gender : Female
Photo Available

71 RSO7410392
Name : GULAGRAO BHAVAN GAVI
Father's Name: BHAVAN GAVI
House Number : -
Age : 39 Gender : Male
Photo Available

72 RSO7410210
Name : SARLA JANRAM HELODE
Father's Name: JANRAM HELODE
House Number : -
Age : 33 Gender : Female
Photo Available

73 RSO7410376
Name : PANDURANG DAGDU INGLE
Father's Name: DAGDU INGLE
House Number : -
Age : 50 Gender : Male
Photo Available

74 RSO7410368
Name : GITA PANDURANG INGLE
Husband's Name: PANDURANG INGLE
House Number : -
Age : 39 Gender : Female
Photo Available

75 RSO7410343
Name : JYOTI TULSHIRAM MAHESATE
Husband's Name: TULSHIRAM MAHESATE
House Number : -
Age : 42 Gender : Female
Photo Available

76 RSO7410350
Name : SUBHASH KASHIRAM MAHESATE
Father's Name: KASHIRAM MAHESATE
House Number : -
Age : 31 Gender : Male
Photo Available

77 RSO7410194
Name : SUPRIYA BHARAT NEMADE
Husband's Name: BHARAT NEMADE
House Number : -
Age : 38 Gender : Female
Photo Available

78 RSO7410335
Name : MINA VINOD ROJATKAR
Husband's Name: VINOD ROJATKAR
House Number : -
Age : 32 Gender : Female
Photo Available

79 RSO7410152
Name : SHAKUNTALA VISHNU SAPKAL
Husband's Name: VISHNU SAPKAL
House Number : -
Age : 39 Gender : Female
Photo Available

80 RSO7410145
Name : ANATA GANESH SATAV
Husband's Name: GANESH SATAV
House Number : -
Age : 36 Gender : Female
Photo Available

81 RSO7410319
Name : AKSHY VASANTA SONONE
Father's Name: VASANTA SONONE
House Number : -
Age : 34 Gender : Male
Photo Available

82 RSO7410384
Name : GOKULA SADANAND SONONE
Husband's Name: SADANAND SONONE
House Number : -
Age : 31 Gender : Female
Photo Available

83 RSO7410251
Name : SAPNA MANGESH TAYDE
Husband's Name: MANGESH TAYDE
House Number : -
Age : 36 Gender : Female
Photo Available

84 RSO1585157
Name : GITA SURESH BAVASKAR
Husband's Name: SURESH JAGDEV BAVASKAR
House Number : AKOLA KHURD
Age : 36 Gender : Female
Photo Available

85 RSO9451543
Name : SANJAY RAMDAS INGLE
Father's Name: RAMDAS SHAMRAO INGLE
House Number : AKOLA KHURD
Age : 30 Gender : Male
Photo Available

86 RSO9439480
Name : Vitthal Narayan ahir
Others: Ananta
House Number : Akola khurd
Age : 28 Gender : Male
Photo Available

87 RSO1582287
Name : PUNAM PRAVIN INGLE
Husband's Name: PRAVIN UTTAM INGLE
House Number : AKOLA KHURD
Age : 27 Gender : Female
Photo Available

88 RSO1640572
Name : Karan Arjun Gavhande
Father's Name: Arjun Ganhande Gavhande
House Number : Akola Khurd
Age : 22 Gender : Male
Photo Available

89 RSO1613959
Name : CHANCHAL SANDIP HELODE
Husband's Name: SANDIP SADASHIV HELODE
House Number : AKOLA KHURD
Age : 25 Gender : Female
Photo Available

90 RSO1639608
Name : Sawarna Ravindra Helode
Father's Name: Ravindra Jagdev Helode
House Number : Akola Khurd
Age : 23 Gender : Female
Photo Available

91 LRL1592104 Name : Arun Ram Krishna Telharakar Father's Name: Ram Krishna Telharakar House Number : Yo Age : 43 Gender : Male Photo Available	92 RSO9451741 Name : ASHVINI NITIN MANAKAR Husband's Name: NITIN MANAKAR House Number : 01 Age : 29 Gender : Female Photo Available	93 RSO9451774 Name : MAYURI SHIVDAS TAYADE Father's Name: SHIVDAS TAYADE House Number : 01 Age : 26 Gender : Female Photo Available
94 RSO9451600 Name : INDRAYANEE SHRIKRUSHNA INGLE Husband's Name: Shrikrushna Ingle House Number : 1 Age : 29 Gender : Female Photo Available	95 LRL1620087 Name : Prakash Punjaji Helade Father's Name: Punjaji Helade House Number : 2 Age : 45 Gender : Male Photo Available	96 RSO6208961 Name : Punjaji Amrita Helode Father's Name: Amrita Helode House Number : 2 Age : 65 Gender : Male Photo Available
97 RSO9624370 Name : Sima Helode Husband's Name: Prakash Helode House Number : 2 Age : 35 Gender : Female Photo Available	98 LRL1629963 Name : Ramesh Sakharam Katare Father's Name: Sakharam Katare House Number : 3 Age : 64 Gender : Male Photo Available	99 RSO0411057 Name : Bebabai Ramesh Katare Husband's Name: Ramesh Katare House Number : 3 Age : 60 Gender : Female Photo Available
100 RSO7323132 Name : ANIL RAMESH KATARE Father's Name: RAMESH KATARE House Number : 3 Age : 35 Gender : Male Photo Available	101 RSO9451832 Name : YOGESH SHANKAR CHOPADE Father's Name: SHANKAR CHOPADE House Number : 04 Age : 27 Gender : Male Photo Available	102 RSO9451782 Name : MANISH SHANKAR CHOPADE Father's Name: SHANKAR CHOPADE House Number : 04 Age : 26 Gender : Male Photo Available
103 LRL1629864 Name : Dada Rao Sakharam Katare Father's Name: Sakharam Katare House Number : 4 Age : 60 Gender : Male Photo Available	104 RSO0411067 Name : Parvatabai Dada Rao Katare Husband's Name: Dada Rao Katare House Number : 4 Age : 55 Gender : Female Photo Available	105 RSO9451279 Name : Amrapali Dadarao Katare Father's Name: Dadarao Katare House Number : 4 Age : 27 Gender : Female Photo Available
106 RSO6208979 Name : Onkar Banajee Helode Father's Name: Banajee Helode House Number : 5 Age : 79 Gender : Male Photo Available	107 RSO6208987 Name : Umatai Dilip Helode Husband's Name: Dilip Helode House Number : 5 Age : 37 Gender : Female Photo Available	108 RSO1431873 Name : Prandya Helode Father's Name: Gajanan Helode House Number : 5 Age : 25 Gender : Female Photo Available
109 RSO0411077 Name : Gumfabai Omkar Helonde Husband's Name: Omkar Helode House Number : 5 Age : 75 Gender : Female Photo Available	110 LRL1620285 Name : Dilip Onkar Helode Father's Name: Onkar Helode House Number : 5 Age : 44 Gender : Male Photo Available	111 RSO9790767 Name : Gajanan Omkar Helonde Father's Name: Omkar Helonde House Number : 5 A Age : 54 Gender : Male Photo Available
112 LRL1591833 Name : Gautami Gajanan Helode Husband's Name: Gajanan Helonde House Number : 5 A Age : 45 Gender : Female Photo Available	113 RSO9790791 Name : Kesarbai Bhagwan Gavai Husband's Name: Bhagwan Gavai House Number : 6 Age : 80 Gender : Female Photo Available	114 LRL1590074 Name : Baburao Bhagwan Gavai Father's Name: Bhagwan Gavai House Number : 6 Age : 44 Gender : Male Photo Available
115 RSO9790783 Name : Bhagwan Roopa Helonde Father's Name: Roopa Helonde House Number : 6 Age : 55 Gender : Male Photo Available	116 LRL1619980 Name : Bebabai Bhagwan Helonde Husband's Name: Bhagwan Helonde House Number : 6 Age : 51 Gender : Female Photo Available	117 RSO9790817 Name : Manjurabai Bhavjee Helode Husband's Name: Bhavjee Helode House Number : 8 Age : 79 Gender : Female Photo Available
118 RSO9000043 Name : Gitabai Kashinath Helode Husband's Name: Kashinath Helode House Number : 9 A Age : 51 Gender : Female Photo Available	119 RSO9000050 Name : Tai Gautam Helode Husband's Name: Gautam Helode House Number : 10 Age : 35 Gender : Female Photo Available	120 LRL1627553 Name : Gautam Shankar Helonde Father's Name: Shankar Helonde House Number : 10 Age : 42 Gender : Male Photo Available

121 RSO6209027
Name : Manda Prabhakar Helode
Husband's Name: Prabhakar Helode
House Number : 11
Age : 36 Gender : Female
Photo Available

122 LRL1627488
Name : Prabhakar Mahadev Helonde
Father's Name: Mahadev Helonde
House Number : 11
Age : 46 Gender : Male
Photo Available

123 RSO9451337
Name : Shuddhodhan dadarao Katare
Father's Name: dadarao Katare
House Number : 11
Age : 27 Gender : Male
Photo Available

124 RSO9790825
Name : Bhagirathabai Zumanaji Nimbalkar
Husband's Name: Zumanaji Nimbalkar
House Number : 11
Age : 96 Gender : Female
Photo Available

125 RSO1468230
Name : Shubhangi Bhatkar
Father's Name: Bandu Bhatkar
House Number : 12
Age : 24 Gender : Female
Photo Available

126 RSO6023733
Name : Rahul Bhimrao Helade
Father's Name: Bhimrao Helade
House Number : 12
Age : 34 Gender : Male
Photo Available

127 RSO0411186
Name : Bhimrao Banajee Helode
Father's Name: Banajee Helode
House Number : 12
Age : 62 Gender : Male
Photo Available

128 RSO9790833
Name : Shilabai Bhimrao Helonde
Husband's Name: Bhimrao Helonde
House Number : 12
Age : 58 Gender : Female
Photo Available

129 RSO1523208
Name : Krushnrao Pande
Father's Name: Shankarrao Pande
House Number : 12
Age : 74 Gender : Male
Photo Available

130 RSO9451659
Name : BHAVANA KAILAS MANAKAR
Father's Name: KAILAS MANAKAR
House Number : 015
Age : 26 Gender : Female
Photo Available

131 LRL1629815
Name : Sham Rao Savji Gavhande
Father's Name: Savji Gavhande
House Number : 15
Age : 83 Gender : Male
Photo Available

132 RSO0411223
Name : Kamlabai Sham Rao Gavhande
Husband's Name: Sham Rao Gavhande
House Number : 15
Age : 78 Gender : Female
Photo Available

133 RSO0411231
Name : Sanjay Sham Rao Gavhande
Father's Name: Sham Rao Gavhande
House Number : 15
Age : 51 Gender : Male
Photo Available

134 LRL1620293
Name : Arjun Shyam Rao Gavhande
Father's Name: Shyam Rao Gavhande
House Number : 15
Age : 45 Gender : Male
Photo Available

135 LRL1629849
Name : Ravi Shamrao Gavhande
Father's Name: Sham Rao Gavhande
House Number : 15
Age : 42 Gender : Male
Photo Available

136 RSO6209050
Name : Varsha Gavhande
Husband's Name: Arjun Gavhande
House Number : 15
Age : 40 Gender : Female
Photo Available

137 RSO9630351
Name : AMOL GAWHANDE
Father's Name: SANJAY GAWHANDE
House Number : 15
Age : 26 Gender : Male
Photo Available

138 RSO7631781
Name : SAGAR RAMAJI KHARATE
Father's Name: RAMAJI KHARATE
House Number : 15
Age : 31 Gender : Male
Photo Available

139 RSO9790858
Name : Vatsalabai Amrita Helode
Husband's Name: Amrita Helode
House Number : 16
Age : 60 Gender : Female
Photo Available

140 RSO7668411
Name : DIPAK RAVINDR HELODE
Father's Name: RAVINDR HELODE
House Number : 17
Age : 28 Gender : Male
Photo Available

141 RSO1518653
Name : Shubhangi Helode
Father's Name: Ravindra Helode
House Number : 17
Age : 26 Gender : Female
Photo Available

142 RSO9790866
Name : Manjurabai Jagdev Helonde
Husband's Name: Jagdev Helonde
House Number : 17
Age : 89 Gender : Female
Photo Available

143 RSO0411295
Name : Ravi Jagdev Helode
Father's Name: Jagdev Helode
House Number : 17 A
Age : 50 Gender : Male
Photo Available

144 LRL1621820
Name : Savita Ravi Helode
Husband's Name: Ravi Helode
House Number : 17 A
Age : 44 Gender : Female
Photo Available

145 RSO7601081
Name : DHIRAJ RAJU HELODE
Father's Name: RAJU HELODE
House Number : 18
Age : 28 Gender : Male
Photo Available

146 RSO9451345
Name : Gautam Vijay Helode
Father's Name: Vijay Helode
House Number : 18
Age : 27 Gender : Male
Photo Available

147 RSO0411322
Name : Raju Shaligram Helonde
Father's Name: Shaligram Helonde
House Number : 18
Age : 53 Gender : Male
Photo Available

148 LRL1591023
Name : Panchshila Raju Helode
Husband's Name: Raju Helonde
House Number : 18 A
Age : 48 Gender : Female
Photo Available

149 RSO0411330
Name : Vasanta Pundlik Bodade
Father's Name: Pundlik Bodade
House Number : 19
Age : 59 Gender : Male
Photo Available

150 RSO0411348
Name : Tai Vasanta Bodade
Husband's Name: Vasanta Bodade
House Number : 19
Age : 57 Gender : Female
Photo Available

151 LRL1592021
Name : Nandkishore Vasanta Bodade
Father's Name: Vasanta Bodade
House Number : 19
Age : 39 Gender : Male
Photo Available

152 RSO6209068
Name : Suwarna Vasanta Bodade
Husband's Name: Vasanta Bodade
House Number : 19
Age : 35 Gender : Female
Photo Available

153 RSO7323140
Name : PRIYANKA NANDKISHOR BODADE
Husband's Name: NANDKISHOR BODADE
House Number : 19
Age : 31 Gender : Female
Photo Available

154 RSO0411354
Name : Gajanan Pundlik Bodade
Father's Name: Pundlik Bodade
House Number : 20
Age : 62 Gender : Male
Photo Available

155 LRL1630292
Name : Ushabai Gajanan Bodade
Husband's Name: Gajanan Bodade
House Number : 20
Age : 55 Gender : Female
Photo Available

156 LRL1591478
Name : Shalini Gajanan Bodade
Father's Name: Gajanan Bodade
House Number : 20
Age : 37 Gender : Female
Photo Available

157 RSO6209076
Name : Shyamkumar Gajanan Bodade
Father's Name: Gajanan Bodade
House Number : 20
Age : 36 Gender : Male
Photo Available

158 RSO7601065
Name : MINA SAGAR BODADE
Husband's Name: SAGAR BODADE
House Number : 20
Age : 34 Gender : Female
Photo Available

159 RSO7323157
Name : SAGAR GAJANAN BODADE
Father's Name: GAJANAN BODADE
House Number : 20
Age : 32 Gender : Male
Photo Available

160 RSO6209084
Name : Geeta Anil M He
Husband's Name: Anil M He
House Number : 20
Age : 36 Gender : Female
Photo Available

161 RSO9790874
Name : Subhash Pundlik Bodade
Father's Name: Pundlik Bodade
House Number : 21
Age : 57 Gender : Male
Photo Available

162 RSO9790882
Name : Anjanabai Subhash Bodade
Husband's Name: Subhash Bodade
House Number : 21
Age : 53 Gender : Female
Photo Available

163 RSO7444524
Name : JAYSHRI YOGESH BODADE
Father's Name: YOGESH BODADE
House Number : 21
Age : 31 Gender : Female
Photo Available

164 LRL1627512
Name : Tejrao Mahadev Helonde
Father's Name: Mahadev Helonde
House Number : 21
Age : 44 Gender : Male
Photo Available

165 RSO9790890
Name : Bhagawat Pundlik Bodade
Father's Name: Pundlik Bodade
House Number : 22
Age : 67 Gender : Male
Photo Available

166 RSO9790908
Name : Kamlabai Bhagawat Bodade
Husband's Name: Bhagawat Bodade
House Number : 22
Age : 62 Gender : Female
Photo Available

167 LRL1630268
Name : Mohan Bhagawat Bodade
Father's Name: Bhagawat Bodade
House Number : 22
Age : 45 Gender : Male
Photo Available

168 RSO6209092
Name : Aroon Bhagawat Bodade
Father's Name: Bhagawat Bodade
House Number : 22
Age : 38 Gender : Male
Photo Available

169 RSO9353426
Name : Rupali Santosh Dhole
Husband's Name: Santosh Dhole
House Number : 23
Age : 32 Gender : Female
Photo Available

170 RSO7444680
Name : AMOL RAMDAS JUMADE
Father's Name: RAMDAS JUMADE
House Number : 23
Age : 32 Gender : Male
Photo Available

171 RSO0411413
Name : Kamal Ramdas Jumle
Husband's Name: Ramdas Jumle
House Number : 23
Age : 55 Gender : Female
Photo Available

172 RSO9451584
Name : SEEMA VINOD SATAO
Husband's Name: VINOD SATAO
House Number : 23
Age : 30 Gender : Female
Photo Available

173 RSO9451592
Name : SAKET VINOD SATAO
Father's Name: VINOD SATAO
House Number : 23
Age : 27 Gender : Male
Photo Available

174 RSO9346586
Name : Sourav Vijay Satav
Father's Name: Vijay Satav
House Number : 23
Age : 27 Gender : Male
Photo Available

175 RSO9790924
Name : Shatrughan Balakrishna Nemade
Father's Name: Balakrishna Nemade
House Number : 27
Age : 75 Gender : Male
Photo Available

176 RSO0411453
Name : Durgabai Shatrughan Nemade
Husband's Name: Shatrughan Nemade
House Number : 27
Age : 69 Gender : Female
Photo Available

177 LRL1620145
Name : Vinod Shatrughan Nemade
Father's Name: Shatrughan Nemade
House Number : 27
Age : 47 Gender : Male
Photo Available

178 LRL1629807
Name : Bharat Shatrughna Nemade
Father's Name: Shatrughna Nemade
House Number : 27
Age : 42 Gender : Male
Photo Available

179 RSO0414596
Name : Urmila Shivdas Bodade
Husband's Name: Shivdas Bodade
House Number : 28
Age : 53 Gender : Female
Photo Available

180 LRL0605451
Name : Sakhubai Madhukar Satav
Husband's Name: Madhukar Satav
House Number : 28
Age : 65 Gender : Female
Photo Available

181 RSO0411473
Name : Bhaurao Jagdev Helode
Father's Name: Jagdev Helode
House Number : 29
Age : 60 Gender : Male
Photo Available

182 RSO6209142
Name : Praveen Bhaurav Helode
Father's Name: Bhaurav Helode
House Number : 29
Age : 38 Gender : Male
Photo Available

183 RSO7631765
Name : SNEHA PRAVIN HELODE
Husband's Name: PRAVIN HELODE
House Number : 29
Age : 30 Gender : Female
Photo Available

184 RSO0411483
Name : Mathurabai Bhaurao Helonde
Husband's Name: Bhaurao Helonde
House Number : 29
Age : 56 Gender : Female
Photo Available

185 RSO0411504
Name : Subhdrabai Naththu Helode
Husband's Name: Naththu Helode
House Number : 30
Age : 76 Gender : Female
Photo Available

186 RSO7631757
Name : SANDIP SADASHIV HELODE
Father's Name: SADASHIV HELODE
House Number : 30
Age : 31 Gender : Male
Photo Available

187 RSO0411520
Name : Latabai Dagdu Helode
Husband's Name: Dagdu Helode
House Number : 31
Age : 50 Gender : Female
Photo Available

188 RSO7600935
Name : NILESH DAGADU HELODE
Father's Name: DAGADU HELODE
House Number : 31
Age : 29 Gender : Male
Photo Available

189 RSO0414508
Name : USHATAI VINOD MASURKAR
Husband's Name: VINOD MASURKAR
House Number : 31
Age : 47 Gender : Female
Photo Available

190 LRL1622943
Name : Yashodabai Janrao Helonde
Husband's Name: Janrao Helonde
House Number : 33 A
Age : 58 Gender : Female
Photo Available

191 LRL1619956
Name : Ravindra Janrao Helode
Father's Name: Janrao Helode
House Number : 33a
Age : 38 Gender : Male
Photo Available

192 RSO0411546
Name : Janrao Rama Helode
Father's Name: Rama Helode
House Number : 33-A
Age : 62 Gender : Male
Photo Available

193 RSO7323165
Name : AVIRATH UTTAM HELODE
Father's Name: UTTAM HELODE
House Number : 34
Age : 31 Gender : Male
Photo Available

194 RSO7600968
Name : RAVINDR UTTAM HELODE
Father's Name: UTTAM HELODE
House Number : 34
Age : 29 Gender : Male
Photo Available

195 RSO9654096
Name : Ankush Helode
Father's Name: Uttam Helode
House Number : 34
Age : 27 Gender : Male
Photo Available

196 RSO9654120
Name : Renuka Helode
Husband's Name: Avirath Helode
House Number : 34
Age : 26 Gender : Female
Photo Available

197 RSO1558519
Name : Rajratn Helode
Father's Name: Uttam Helode
House Number : 34
Age : 24 Gender : Male
Photo Available

198 LRL1629948
Name : Uttam Rama Helonde
Father's Name: Rama Helonde
House Number : 34
Age : 55 Gender : Male
Photo Available

199 RSO0411552
Name : Jeejabai Uttam Helonde
Husband's Name: Uttam Helonde
House Number : 34
Age : 52 Gender : Female
Photo Available

200 RSO9791906
Name : Gyandev Haribhau Helode
Father's Name: Haribhau Helode
House Number : 35
Age : 60 Gender : Male
Photo Available

201 RSO0411572
Name : Ashabai Gyandev Helode
Husband's Name: Gyandev Helode
House Number : 35
Age : 56 Gender : Female
Photo Available

202 RSO0411582
Name : Kailas. Haribhau Helode
Father's Name: Haribhau Helode
House Number : 35
Age : 52 Gender : Male
Photo Available

203 LRL1630375
Name : Savita Suresh Helonde
Husband's Name: Suresh Helonde
House Number : 35
Age : 49 Gender : Female
Photo Available

204 LRL1621309
Name : Anita Kailash Helonde
Husband's Name: Kailash Helonde
House Number : 35 A
Age : 49 Gender : Female
Photo Available

205 RSO9451329
Name : Ankita Gajanan Satao
Father's Name: Gajanan Satao
House Number : 38
Age : 28 Gender : Female
Photo Available

206 RSO9791914
Name : Parvatabai Ninajee Satav
Husband's Name: Ninajee Satav
House Number : 38
Age : 79 Gender : Female
Photo Available

207 RSO0411611
Name : Gajanan Ninajee Satav
Father's Name: Ninajee Satav
House Number : 38
Age : 55 Gender : Male
Photo Available

208 LRL1620699
Name : Sunita Gajanan Satav
Husband's Name: Gajanan Satav
House Number : 38
Age : 51 Gender : Female
Photo Available

209 RSO0411629
Name : Vijay Ninajee Satav
Father's Name: Ninajee Satav
House Number : 38
Age : 49 Gender : Male
Photo Available

210 RSO9000084
Name : Vidhya Vijay Satav
Husband's Name: Vijay Satav
House Number : 38
Age : 42 Gender : Female
Photo Available

211 RSO7497456
Name : SUPRIYA GAJANAN SATAV
Father's Name: GAJANAN SATAV
House Number : 38
Age : 28 Gender : Female
Photo Available

212 RSO0411645
Name : Shriram. Bhikubhau Rakhonde
Father's Name: Bhikubhau Rakhonde
House Number : 40
Age : 72 Gender : Male
Photo Available

213 RSO0411651
Name : Dwarkabai Shriram Rakhonde
Husband's Name: Shriram Rakhonde
House Number : 40
Age : 68 Gender : Female
Photo Available

214 RSO9791930
Name : Gokul Shriram Rakhonde
Father's Name: Shriram Rakhonde
House Number : 40
Age : 50 Gender : Male
Photo Available

215 RSO9000092
Name : Pundlik Shriram Rakhonde
Father's Name: Shriram Rakhonde
House Number : 40
Age : 48 Gender : Male
Photo Available

216 LRL1621176
Name : Ravindra Shriram Rakhonde
Father's Name: Shriram Rakhonde
House Number : 40
Age : 45 Gender : Male
Photo Available

217 RSO6023774
Name : Deepali Ravindra Rakhone
Husband's Name: Ravindra Rakhone
House Number : 40
Age : 37 Gender : Female
Photo Available

218 LRL1591403
Name : Rajendra Manohar Rakhode
Father's Name: Manohar Rakhode
House Number : 41
Age : 40 Gender : Male
Photo Available

219 RSO0411681
Name : Sindhutai Manohar Rakhonde
Husband's Name: Manohar Rakhonde
House Number : 41
Age : 69 Gender : Female
Photo Available

220 LRL1621135
Name : Tushar Manohar Rakhonde
Father's Name: Manohar Rakhonde
House Number : 41
Age : 45 Gender : Male
Photo Available

221 RSO6023964
Name : Jayashri Tushar Rakhonde
Husband's Name: Tushar Rakhonde
House Number : 41
Age : 39 Gender : Female
Photo Available

222 RSO6023931
Name : Mangla Prakash Rakhone
Husband's Name: Prakash Rakhone
House Number : 41
Age : 36 Gender : Female
Photo Available

223 LRL1619949
Name : Prakash Manohar Rankhode
Father's Name: Manohar Rankhode
House Number : 41
Age : 42 Gender : Male
Photo Available

224 RSO9791948
Name : Uttam. Bhikuji Rakhonde
Father's Name: Bhikuji Rakhonde
House Number : 42
Age : 70 Gender : Male
Photo Available

225 LRL1630144
Name : Kusum Uttam Rakhonde
Husband's Name: Uttam Rakhonde
House Number : 42
Age : 56 Gender : Female
Photo Available

226 RSO9451717
Name : Bhagirathi Yogesh Wankhade
Father's Name: RAVINDRA TAYADE
House Number : 43
Age : 30 Gender : Female
Photo Available

227 RSO7013956
Name : Sanjay Dynaneshvar Vankhade
Father's Name: Dynaneshvar Vankhade
House Number : 43
Age : 41 Gender : Male
Photo Available

228 LRL1629856
Name : Yogesh Dynaneshvar Vankhade
Father's Name: Dynaneshvar Vankhade
House Number : 43
Age : 32 Gender : Male
Photo Available

229 LRL1629930
Name : Dynaneshvar Pandurang Vankhede
Father's Name: Pandurang Vankhede
House Number : 43
Age : 70 Gender : Male
Photo Available

230 RSO0411702
Name : Sindhutai Dynaneshvar Vankhede
Husband's Name: Dynaneshvar Vankhede
House Number : 43
Age : 56 Gender : Female
Photo Available

231 RSO9792144
Name : Sunil Ramadas. Marhe
Father's Name: Ramadas. Marhe
House Number : 44
Age : 49 Gender : Male
Photo Available

232 RSO1518638
Name : Pratiksha Marhe
Father's Name: Sunil Marhe
House Number : 44
Age : 27 Gender : Female
Photo Available

233 RSO0411728
Name : Ramesh Ganpat Vankhede
Father's Name: Ganpat Vankhede
House Number : 44
Age : 62 Gender : Male
Photo Available

234 RSO9791955
Name : Geetabai Ramesh Vankhede
Husband's Name: Ramesh Vankhede
House Number : 44
Age : 57 Gender : Female
Photo Available

235 LRL1620434
Name : Narayan Ganpat Vankhede
Father's Name: Ganpat Vankhede
House Number : 44
Age : 56 Gender : Male
Photo Available

236 RSO0411744
Name : Sunita Narayan Vankhede
Husband's Name: Narayan Vankhede
House Number : 44
Age : 52 Gender : Female
Photo Available

237 LRL1592146
Name : Vijay Ramesh Wankhade
Father's Name: Ramesh Wankhade
House Number : 44
Age : 41 Gender : Male
Photo Available

238 RSO7013964
Name : Mohan Ramesh Vankhede
Father's Name: Ramesh Vankhede
House Number : 44
Age : 37 Gender : Male
Photo Available

239 RSO9349861
Name : Pravin Narayan Wankhade
Father's Name: Narayan Wankhade
House Number : 44
Age : 28 Gender : Male
Photo Available

240 RSO1521723
Name : Amol Wankhade
Father's Name: Narayan Wankhade
House Number : 44
Age : 25 Gender : Male
Photo Available

241 RSO7323173
Name : Pushpa Vijay Wankhade
Husband's Name: Vijay Wankhade
House Number : 44
Age : 31 Gender : Female
Photo Available

242 RSO7323181
Name : SAGAR NARAYAN WANKHEDE
Father's Name: NARAYAN WANKHEDE
House Number : 44
Age : 30 Gender : Male
Photo Available

243 RSO0411750
Name : Shankar Pandurang Sapkal
Father's Name: Pandurang Sapkal
House Number : 45
Age : 61 Gender : Male
Photo Available

244 RSO0411760
Name : Chandrabhaga Shankar Sapkal
Husband's Name: Shankar Sapkal
House Number : 45
Age : 57 Gender : Female
Photo Available

245 RSO0411770
Name : Rukhmabai Pandurang Sapkal
Husband's Name: Pandurang Sapkal
House Number : 46
Age : 81 Gender : Female
Photo Available

246 RSO0411780
Name : Vitthal Pandurang Sapkal
Father's Name: Pandurang Sapkal
House Number : 46
Age : 54 Gender : Male
Photo Available

247 RSO0411790
Name : Bhagwan Pandurang Sapkal
Father's Name: Pandurang Sapkal
House Number : 46
Age : 51 Gender : Male
Photo Available

248 LRL1620582
Name : Savita Vitthal Sapkal
Husband's Name: Vitthal Sapkal
House Number : 46
Age : 49 Gender : Female
Photo Available

249 LRL1591262
Name : Vishnu Pandurang Sapkal
Father's Name: Pandurang Sapkal
House Number : 46
Age : 48 Gender : Male
Photo Available

250 RSO9337932
Name : SANJAY VITTHAL SAPKAL
Father's Name: VITTHAL SAPKAL
House Number : 46
Age : 28 Gender : Male
Photo Available

251 LRL1620590
Name : SANGITA BHAGWAN SAPKAL
Husband's Name: Bhagwan Sapkal
House Number : 46 A
Age : 47 Gender : Female
Photo Available

252 LRL0602912
Name : Bhagawat Rajaram. Bondre
Father's Name: Rajaram. Bondre
House Number : 47
Age : 62 Gender : Male
Photo Available

253 RSO9791971
Name : Dynaneshvar Rajaram. Bondre
Father's Name: Rajaram. Bondre
House Number : 47
Age : 52 Gender : Male
Photo Available

254 LRL1590173
Name : Sanjay Bhagawat Bondre
Father's Name: Bhagawat Bondre
House Number : 47
Age : 38 Gender : Male
Photo Available

255 LRL1630243
Name : Pramila Bhagawat Bondre
Husband's Name: Bhagawat Bondre
House Number : 47 A
Age : 56 Gender : Female
Photo Available

256 RSO9791989
Name : Prahlad Rajaram. Bondre
Father's Name: Rajaram. Bondre
House Number : 49
Age : 65 Gender : Male
Photo Available

257 RSO9791997
Name : Alka Prahlad Bondre
Husband's Name: Prahlad Bondre
House Number : 49
Age : 61 Gender : Female
Photo Available

258 RSO9326109
Name : Purushottam Pralhad Bondre
Father's Name: Pralhad Bondre
House Number : 49
Age : 30 Gender : Male
Photo Available

259 LRL1590694
Name : Jyoti Dattatreya Wankhade
Husband's Name: Dattatreya Vankhade
House Number : 49
Age : 51 Gender : Female
Photo Available

260 RSO9792003
Name : Gajanan Govinda Bondre
Father's Name: Govinda Bondre
House Number : 50
Age : 56 Gender : Male
Photo Available

261 RSO1446723
Name : Shakuntala Gajanan Bondre
Husband's Name: Gajanan Bondre
House Number : 50
Age : 52 Gender : Female
Photo Available

262 RSO1518695
Name : Ankush Gajanan Bondre
Father's Name: Gajanan Bondre
House Number : 50
Age : 24 Gender : Male
Photo Available

263 RSO9792011
Name : Vitthal Govinda Bondre
Father's Name: Govinda Bondre
House Number : 51
Age : 50 Gender : Male
Photo Available

264 LRL1620608
Name : Rukhmabai Sadashiv Bondre
Husband's Name: Sadashiv Bondre
House Number : 51
Age : 49 Gender : Female
Photo Available

265 RSO7013980
Name : Krishna Rao Shankar Rao Deshmukh
Father's Name: Shankar Rao Deshmukh
House Number : 51
Age : 51 Gender : Male
Photo Available

266 RSO7631732
Name : Megha Sadashiv Bondre
Father's Name: Sadashiv Gavinda Bondre
House Number : 51
Age : 28 Gender : Female
Photo Available

267 LRL1590991
Name : Rekha Parmeshwar Bondre
Husband's Name: Parmeshwar Bondre
House Number : 51 A
Age : 45 Gender : Female
Photo Available

268 RSO7323199
Name : ARUN RAMDAS INGALE
Father's Name: RAMDAS INGALE
House Number : 52
Age : 32 Gender : Male
Photo Available

269 RSO0411899
Name : Ramadas. Sham Rao Ingle
Father's Name: Sham Rao Ingle
House Number : 52
Age : 78 Gender : Male
Photo Available

270 LRL1620665
Name : Niranjanabai Ramdas Ingle
Husband's Name: Ramdas Ingle
House Number : 52
Age : 65 Gender : Female
Photo Available

271 RSO0411900
Name : Kamal Ramadas. Ingle
Husband's Name: Ramadas. Ingle
House Number : 52
Age : 56 Gender : Female
Photo Available

272 LRL1591411
Name : Padmavati Ramdas Ingle
Father's Name: Ramdas Ingle
House Number : 52
Age : 37 Gender : Female
Photo Available

273 RSO6023741
Name : Shrikrushna Uttam Ingle
Father's Name: Uttam Ingle
House Number : 52
Age : 36 Gender : Male
Photo Available

274 RSO0411918
Name : Haridas. Sham Rao Ingle
Father's Name: Sham Rao Ingle
House Number : 53
Age : 70 Gender : Male
Photo Available

275 LRL1621747
Name : Ravindra Haridas. Ingle
Father's Name: Haridas. Ingle
House Number : 53
Age : 46 Gender : Male
Photo Available

276 LRL1591155
Name : Prashant Haridas Ingle
Father's Name: Haridas Ingle
House Number : 53
Age : 42 Gender : Male
Photo Available

277 LRL1591445
Name : Sheetal Ravindra Ingle
Husband's Name: Ravindra Ingle
House Number : 53
Age : 41 Gender : Female
Photo Available

278 RSO0411926
Name : UTTAM SHAMRAO INGLE
Father's Name: SHAMRAO SAKHARAM INGLE
House Number : 54
Age : 68 Gender : Male
Photo Available

279 RSO9792029
Name : Sunanda Uttam Ingle
Husband's Name: Uttam Ingle
House Number : 54
Age : 55 Gender : Female
Photo Available

280 RSO0411978
Name : Shobhabai Shriram. Satav
Husband's Name: Shriram. Satav
House Number : 55
Age : 65 Gender : Female
Photo Available

281 RSO0411998
Name : Prahlad Sadashiv Satav
Father's Name: Sadashiv Satav
House Number : 56
Age : 57 Gender : Male
Photo Available

282 RSO0412007
Name : Nandabai Prahlad Satav
Husband's Name: Prahlad Satav
House Number : 56
Age : 53 Gender : Female
Photo Available

283 RSO9792045
Name : Rameshwar Shankar Satav
Father's Name: Shankar Satav
House Number : 57
Age : 74 Gender : Male
Photo Available

284 LRL1629799
Name : Nitin Rameshwar Satav
Father's Name: Rameshwar Satav
House Number : 57
Age : 40 Gender : Male
Photo Available

285 RSO6023634
Name : Shilpa Praveen Satav
Husband's Name: Praveen Satav
House Number : 57
Age : 37 Gender : Female
Photo Available

286 RSO7444508
Name : ASHWINI NITIN SATAV
Husband's Name: NITIN SATAV
House Number : 57
Age : 38 Gender : Female
Photo Available

287 LRL1630136
Name : Gajanan Rambhau Band
Father's Name: Rambhau Band
House Number : 58
Age : 72 Gender : Male
Photo Available

288 RSO6023907
Name : Nitin Gajanan Band
Father's Name: Gajanan Band
House Number : 58
Age : 41 Gender : Male
Photo Available

289 RSO6023899
Name : Netra Nitin Band
Husband's Name: Nitin Band
House Number : 58
Age : 36 Gender : Female
Photo Available

290 LRL1591304
Name : Laxman Avdhut Vankhade
Father's Name: Avdhut Vankhade
House Number : 59
Age : 71 Gender : Male
Photo Available

291 LRL1592153
Name : Pramod Laxman Vankhade
Father's Name: Laxman Vankhade
House Number : 59
Age : 44 Gender : Male
Photo Available

292 LRL1591163
Name : Vinod Laxman Vankhede
Father's Name: Laxman Vankhede
House Number : 59
Age : 41 Gender : Male
Photo Available

293 RSO0412049
Name : Kusumbai Shriram Telharakar
Husband's Name: Shriram Telharakar
House Number : 60
Age : 67 Gender : Female
Photo Available

294 LRL1592351
Name : Prabhakar Shriram Telharakar
Father's Name: Shriram Telharakar
House Number : 60
Age : 54 Gender : Male
Photo Available

295 RSO0412055
Name : Pramod Shriram Telharakar
Father's Name: Shriram Telharakar
House Number : 60
Age : 52 Gender : Male
Photo Available

296 RSO9792060
Name : Vijay Shriram Telharakar
Father's Name: Shriram Telharakar
House Number : 60
Age : 48 Gender : Male
Photo Available

297 RSO6209191
Name : Archana Mohan Telharakar
Husband's Name: Mohan Telharakar
House Number : 60
Age : 41 Gender : Female
Photo Available

298 RSO6209183
Name : Mohan Shriram Telharkar
Father's Name: Shriram Telharkar
House Number : 60
Age : 50 Gender : Male
Photo Available

299 RSO7323207
Name : SHITAL VIJAY TELHARKAR
Husband's Name: VIJAY TELHARKAR
House Number : 60
Age : 33 Gender : Female
Photo Available

300 RSO1580448
Name : Rushikesh Telharkar
Father's Name: Prabhakar Telharkar
House Number : 60
Age : 26 Gender : Male
Photo Available

301 LRL1592625
Name : Anita Prabhakar Telharakar
Husband's Name: Prabhakar Telharakar
House Number : 60 A
Age : 52 Gender : Female
Photo Available

302 RSO7444565
Name : REKHA RAJENDRA DABERAO
Father's Name: RAJENDRA DABERAO
House Number : 61
Age : 34 Gender : Female
Photo Available

303 RSO1572411
Name : Shubhangi Daberao
Husband's Name: Navalsing Daberao
House Number : 61
Age : 33 Gender : Female
Photo Available

304 RSO0412075
Name : Hari Chandra Ukharda Daberav
Father's Name: Ukharda Daberav
House Number : 61
Age : 62 Gender : Male
Photo Available

305 RSO0412085
Name : Nandabai Hari Chandra Daberav
Husband's Name: Hari Chandra Daberav
House Number : 61
Age : 58 Gender : Female
Photo Available

306 LRL1620459
Name : Rajendra Harichandra Daberao
Father's Name: Hari Chandra Daberav
House Number : 61
Age : 41 Gender : Male
Photo Available

307 LRL1591171
Name : Naval Singh Hari Chandra Daberav
Father's Name: Hari Chandra Daberav
House Number : 61
Age : 37 Gender : Male
Photo Available

308 RSO7323215
Name : SHARDA HARICHANDRA DABERAV
Father's Name: HARICHANDRA DABERAV
House Number : 61
Age : 34 Gender : Female
Photo Available

309 RSO9792086
Name : Sham Rao Ukharda Daberav
Father's Name: Ukharda Daberav
House Number : 62
Age : 57 Gender : Male
Photo Available

310 RSO0412106
Name : Laxmi Bai Sham Rao Daberav
Husband's Name: Sham Rao Daberav
House Number : 62
Age : 48 Gender : Female
Photo Available

311 RSO9624495
Name : Dnyaneshwar Chavhan
Father's Name: Abarsing Chavhan
House Number : 64
Age : 28 Gender : Male
Photo Available

312 LRL1620277
Name : Vijay Uttam Solake
Father's Name: Uttam Solake
House Number : 64
Age : 49 Gender : Male
Photo Available

313 RSO6209498
Name : Jaya Solanke
Husband's Name: Ganesh Solanke
House Number : 64
Age : 45 Gender : Female
Photo Available

314 RSO6209209
Name : Kalpana Vijay Solanke
Husband's Name: Vijay Solanke
House Number : 64
Age : 42 Gender : Female
Photo Available

315 RSO9451477
Name : PRIYANKA SOLANKE
Father's Name: RAMESH SOLANKI
House Number : 64
Age : 26 Gender : Female
Photo Available

316 RSO0412130
Name : Sakhubai Uttam. Solanki
Husband's Name: Uttam. Solanki
House Number : 64
Age : 74 Gender : Female
Photo Available

317 RSO0412148
Name : Ganesh Uttam Solanki
Father's Name: Uttam Solanki
House Number : 64
Age : 52 Gender : Male
Photo Available

318 RSO0412154
Name : Ramesh Uttam Solanki
Father's Name: Uttam Solanki
House Number : 64 A
Age : 54 Gender : Male
Photo Available

319 LRL1591593
Name : PUSHPA RAMESH SOLANKE
Husband's Name: Ramesh Solanki
House Number : 64 A
Age : 48 Gender : Female
Photo Available

320 RSO1594118
Name : SONALI RAMESH SOLANKE
Father's Name: RAMESH UTTAM SOLANKE
House Number : 64A
Age : 23 Gender : Female
Photo Available

321 RSO9792102
Name : Punjabai Baliram. Solanki
Husband's Name: Baliram. Solanki
House Number : 65
Age : 85 Gender : Female
Photo Available

322 RSO6209217
Name : Sharda Vasanta Bahekar
Husband's Name: Vasanta Bahekar
House Number : 67
Age : 45 Gender : Female
Photo Available

323 RSO9423328
Name : Gopal Shriram Rakhonde
Father's Name: Shriram Rakhonde
House Number : 67
Age : 49 Gender : Male
Photo Available

324 RSO7013998
Name : Rajanigandha Gopalarushn Rakhonde
Husband's Name: Gopalarushn Rakhonde
House Number : 67
Age : 43 Gender : Female
Photo Available

325 RSO9792128
Name : Manohar Pandurang Telharakar
Father's Name: Pandurang Telharakar
House Number : 68
Age : 76 Gender : Male
Photo Available

326 LRL1620368
Name : Mala Manohar Telharakar
Father's Name: Manohar Telharakar
House Number : 68
Age : 41 Gender : Female
Photo Available

327 RSO6023816
Name : Savita Manohar Teltarakar
Husband's Name: Manohar Teltarakar
House Number : 68
Age : 53 Gender : Female
Photo Available

328 RSO0412247
Name : Baliram. Tulashiram. Telharakar
Father's Name: Tulashiram. Telharakar
House Number : 69
Age : 72 Gender : Male
Photo Available

329 RSO0412253
Name : Kaushalayabai Baliram Telharakar
Husband's Name: Baliram Telharakar
House Number : 69
Age : 66 Gender : Female
Photo Available

330 RSO0412263
Name : Ashok Baliram Telharakar
Father's Name: Baliram Telharakar
House Number : 69
Age : 49 Gender : Male
Photo Available

331 LRL1620236
Name : Asha Purushottam M He
Husband's Name: Purushottam M He
House Number : 70
Age : 48 Gender : Female
Photo Available

332 LRL1591130
Name : Anil Ramdas Manhe
Father's Name: Ramdas Manhe
House Number : 70
Age : 39 Gender : Male
Photo Available

333 RSO0412283
Name : Ramadas. Maroti Marhe
Father's Name: Maroti Marhe
House Number : 70
Age : 74 Gender : Male
Photo Available

334 RSO0412304
Name : Purushottam Ramdas Marhe
Father's Name: Ramdas Marhe
House Number : 70
Age : 52 Gender : Male
Photo Available

335 RSO1518620
Name : Mukta Marhe
Father's Name: Purushottam Marhe
House Number : 70
Age : 26 Gender : Female
Photo Available

336 RSO0412312
Name : Suman Jagdev Bavaskar
Husband's Name: Jagdev Bavaskar
House Number : 71
Age : 77 Gender : Female
Photo Available

337 LRL1590975
Name : Suresh Jagdev Bavaskar
Father's Name: Jagdev Bavaskar
House Number : 71
Age : 38 Gender : Male
Photo Available

338 LRL1592658
Name : Kusum Vishwanath Dafake
Father's Name: Vishwanath Dafake
House Number : 72
Age : 66 Gender : Female
Photo Available

339 LRL1591239
Name : Vinod Bhagawat Dafake
Father's Name: Bhagawat Dafake
House Number : 72
Age : 37 Gender : Male
Photo Available

340 RSO0412338
Name : Bhagawat Kisan Dalake
Father's Name: Kisan Dalake
House Number : 72
Age : 57 Gender : Male
Photo Available

341 RSO9792151
Name : Kamal Bhagawat Dalake
Husband's Name: Bhagawat Dalake
House Number : 72
Age : 50 Gender : Female
Photo Available

342 RSO6209241
Name : Prakash Dalke
Father's Name: Bhagwat Dalake
House Number : 72
Age : 36 Gender : Male
Photo Available

343 LRL1627462
Name : Samadhan Rambhau Katole
Father's Name: Rambhau Katole
House Number : 72
Age : 44 Gender : Male
Photo Available

344 RSO6024046
Name : Babybhai Samadhan Katole
Husband's Name: Samadhan Katole
House Number : 72
Age : 41 Gender : Female
Photo Available

345 RSO9451360
Name : Prabhakar Rambhau Daberao
Father's Name: Rambhau Daberao
House Number : 74
Age : 58 Gender : Male
Photo Available

346 RSO7497464
Name : NITESH DINKAR DABERAO
Father's Name: DINKAR DABERAO
House Number : 74
Age : 31 Gender : Male
Photo Available

347 RSO9451352
Name : Ashwin prabhakar Daberao
Father's Name: prabhakar Daberao
House Number : 74
Age : 28 Gender : Male
Photo Available

348 LRL1592377
Name : Pushpa Dinkar Daberav
Husband's Name: Dinkar Daberav
House Number : 74
Age : 60 Gender : Female
Photo Available

349 RSO9792185
Name : Bajrang Jaisingh Chauhan
Father's Name: Jaisingh Chauhan
House Number : 75
Age : 71 Gender : Male
Photo Available

350 RSO7014103
Name : Shrirushn Bajrang Chauhan
Father's Name: Bajrang Chauhan
House Number : 75
Age : 44 Gender : Male
Photo Available

351 RSO7014111
Name : Bhagawat Bajrang Chauhan
Father's Name: Bajrang Chauhan
House Number : 75
Age : 39 Gender : Male
Photo Available

352 RSO3532447
Name : Lata Shrikrishna Chauhan
Husband's Name: Shrikrishna Chauhan
House Number : 75
Age : 36 Gender : Female
Photo Available

353 RSO1431816
Name : Dnyaneshwar Daberao
Father's Name: Dinkar Daberao
House Number : 75
Age : 27 Gender : Male
Photo Available

354 LRL1592096
Name : Dinkar Rama Daberav
Father's Name: Rama Daberav
House Number : 75
Age : 64 Gender : Male
Photo Available

355 RSO6023972
Name : Shankar Dinkar Daberav
Father's Name: Dinkar Daberav
House Number : 75
Age : 40 Gender : Male
Photo Available

356 LRL1627389
Name : Vitthal Bhonajee Daberav
Father's Name: Bhonajee Daberav
House Number : 76
Age : 48 Gender : Male
Photo Available

357 LRL1620970
Name : Sarita Vitthal Daberav
Husband's Name: Vitthal Daberav
House Number : 76
Age : 45 Gender : Female
Photo Available

358 RSO7497449
Name : SAGAR SHANKAR PAWAR
Father's Name: SHANKAR PAWAR
House Number : 76 A
Age : 30 Gender : Male
Photo Available

359 RSO6209258
Name : Shankar Narayan Pawar
Father's Name: Narayan Pawar
House Number : 76-A
Age : 59 Gender : Male
Photo Available

360 RSO6209266
Name : Sulochana Shankar Pawar
Husband's Name: Shankar Pawar
House Number : 76-A
Age : 54 Gender : Female
Photo Available

361 RSO0412429
Name : Janardhan Triyambak Bhivate
Father's Name: Triyambak Bhivate
House Number : 77
Age : 55 Gender : Male
Photo Available

362 LRL1592468
Name : Sangeeta Janardhan Bhivate
Husband's Name: Janardhan Bhivate
House Number : 77
Age : 44 Gender : Female
Photo Available

363 RSO9353418
Name : Vitthal Janardan Bhivte
Father's Name: Janardan Bhivte
House Number : 77
Age : 30 Gender : Male
Photo Available

364 RSO9792201
Name : Manjurabai Traynbak Bhivate
Husband's Name: Tryabank Bhivate
House Number : 78
Age : 82 Gender : Female
Photo Available

365 RSO1518612
Name : Pradnya Helode
Father's Name: Raju Helode
House Number : 78
Age : 25 Gender : Female
Photo Available

366 RSO1601236
Name : Vaishnavi Sapkal
Father's Name: Bhagawan Sapkal
House Number : 78
Age : 23 Gender : Female
Photo Available

367 RSO0412451
Name : Mahadev Traynbak Bhivate
Father's Name: Tryabank Bhivate
House Number : 78 A
Age : 52 Gender : Male
Photo Available

368 LRL1627744
Name : Anuradha Mahadev Bhivate
Husband's Name: Mahadev Bhivate
House Number : 78 A
Age : 49 Gender : Female
Photo Available

369 RSO0412461
Name : Pandurang Vasudevarao Chopade
Father's Name: Vasudevarao Chopade
House Number : 79
Age : 58 Gender : Male
Photo Available

370 RSO0412471
Name : Mandabai Pandurang Chopade
Husband's Name: Pandurang Chopade
House Number : 79
Age : 54 Gender : Female
Photo Available

371 RSO9451436
Name : Datta Dilip Chopade
Father's Name: Dilip Chopade
House Number : 80
Age : 26 Gender : Male
Photo Available

372 RSO9792219
Name : Dilip Vasudevarao Chopade
Father's Name: Vasudevarao Chopade
House Number : 80 A
Age : 49 Gender : Male
Photo Available

373 LRL1590512
Name : Meerabai Dilip Chopade
Husband's Name: Dilip Chopade
House Number : 80 A
Age : 46 Gender : Female
Photo Available

374 RSO0412502
Name : Shivahari Vasudevarao Chopade
Father's Name: Vasudevarao Chopade
House Number : 81
Age : 54 Gender : Male
Photo Available

375 RSO0412510
Name : Pramilabai Shivahari Chopade
Husband's Name: Shivahari Chopade
House Number : 81
Age : 51 Gender : Female
Photo Available

376 RSO6024087
Name : Supesh Shivhari Chopade
Father's Name: Shivhari Chopade
House Number : 81
Age : 34 Gender : Male
Photo Available

377 RSO1594167
Name : KIRTI DNYANESHWAR CHOPADE
Husband's Name: DNYANESHWAR SHIVHARI CHOPADE
House Number : 81
Age : 34 Gender : Female
Photo Available

378 LRL1590504
Name : Geeta Bhaskar Chopade
Husband's Name: Bhaskar Chopade
House Number : 81 A
Age : 46 Gender : Female
Photo Available

379 RSO0412528
Name : Vinayak Vasudevarao Chopade
Father's Name: Vasudevarao Chopade
House Number : 82
Age : 73 Gender : Male
Photo Available

380 RSO0412536
Name : Anjanabai Vinayak Chopade
Husband's Name: Vinayak Chopade
House Number : 82
Age : 65 Gender : Female
Photo Available

381 LRL1591742
Name : Narendra Vinayakrao Chopade
Father's Name: Vinayakrao Chopade
House Number : 82
Age : 43 Gender : Male
Photo Available

382 LRL1621895
Name : Nilesh Vinayakrao Chopade
Father's Name: Vinayakrao Chopade
House Number : 82
Age : 40 Gender : Male
Photo Available

383 RSO6209274
Name : Lata Narendra Chopade
Husband's Name: Narendra Chopade
House Number : 82
Age : 38 Gender : Female
Photo Available

384 RSO7323249
Name : ARUNA NILESH CHOPADE
Husband's Name: NILESH CHOPADE
House Number : 82
Age : 34 Gender : Female
Photo Available

385 RSO6023956
Name : Vandana Baliram Sapkal
Husband's Name: Baliram Sapkal
House Number : 83
Age : 37 Gender : Female
Photo Available

386 RSO9792227
Name : Mahadev Kisan Satav
Father's Name: Kisan Satav
House Number : 83
Age : 90 Gender : Male
Photo Available

387 RSO9792235
Name : Sulochana Mahadev Satav
Husband's Name: Mahadev Satav
House Number : 83
Age : 85 Gender : Female
Photo Available

388 LRL1591312
Name : Santosh Mahadev Satav
Father's Name: Mahadev Satav
House Number : 83
Age : 42 Gender : Male
Photo Available

389 RSO7556442
Name : Sarla Santosh Satav
Husband's Name: Santosh Satav
House Number : 83
Age : 37 Gender : Female
Photo Available

390 RSO9792243
Name : Prahlad Mahadev Satav
Father's Name: Mahadev Satav
House Number : 83 A
Age : 50 Gender : Male
Photo Available

391 LRL1592344
Name : Savita Prahlad Satav
Husband's Name: Prahlad Satav
House Number : 83 A
Age : 47 Gender : Female
Photo Available

392 RSO9792250
Name : Samadhan Kisan Satav
Father's Name: Kisan Satav
House Number : 84
Age : 76 Gender : Male
Photo Available

393 RSO0412580
Name : Shantabai Samadhan Satav
Husband's Name: Samadhan Satav
House Number : 84
Age : 68 Gender : Female
Photo Available

394 LRL1590603
Name : Dynaneshvar Samadhan Satav
Father's Name: Samadhan Satav
House Number : 84
Age : 48 Gender : Male
Photo Available

395 LRL1592369
Name : Archana Dynaneshvar Satav
Husband's Name: Dynaneshvar Satav
House Number : 84
Age : 42 Gender : Female
Photo Available

396 RSO7444649
Name : Radha SOPAN Satav
Husband's Name: SOPAN SATAV
House Number : 84
Age : 39 Gender : Female
Photo Available

397 RSO9792268
Name : Anusaya Vitthal Rajankar
Husband's Name: Vitthal Rajankar
House Number : 85
Age : 75 Gender : Female
Photo Available

398 LRL1622976
Name : Ramdas Vitthal Rajankar
Father's Name: Vitthal Rajankar
House Number : 85
Age : 42 Gender : Male
Photo Available

399 LRL1622984
Name : Rajesh Vitthal Rajankar
Father's Name: Vitthal Rajankar
House Number : 85
Age : 40 Gender : Male
Photo Available

400 RSO6023998
Name : Urmila Ramdas Rajankar
Husband's Name: Ramdas Rajankar
House Number : 85
Age : 37 Gender : Female
Photo Available

401 RSO6024012
Name : Chandrabhaga Rajesh Rajankar
Husband's Name: Rajesh Rajankar
House Number : 85
Age : 36 Gender : Female
Photo Available

402 RSO7444540
Name : SEEMA GANESH RAJANKAR
Husband's Name: GANESH RAJANKAR
House Number : 85
Age : 34 Gender : Female
Photo Available

403 RSO7497472
Name : RAJKANYA SHANTARAM SAPAKAL
Husband's Name: SHANTARAM SAPAKAL
House Number : 86
Age : 32 Gender : Female
Photo Available

404 RSO0412619
Name : Shaligram. Chango Sapkal
Father's Name: Chango Sapkal
House Number : 86
Age : 65 Gender : Male
Photo Available

405 RSO0412627
Name : Gumfabai Shaligram Sapkal
Husband's Name: Shaligram Sapkal
House Number : 86
Age : 62 Gender : Female
Photo Available

406 RSO6024004
Name : Baliram Shaligram Sapkal
Father's Name: Shaligram Sapkal
House Number : 86
Age : 42 Gender : Male
Photo Available

407 RSO6023980
Name : Shantaram Shaligram Sapkal
Father's Name: Shaligram Sapkal
House Number : 86
Age : 37 Gender : Male
Photo Available

408 RSO9451618
Name : GAJANAN KASHIRAM CHOPADE
Father's Name: KASHIRAM CHOPADE``
House Number : 87
Age : 53 Gender : Male
Photo Available

409 RSO9451527
Name : Vaibhav Gajanan Chopade
Father's Name: Gajanan Chopade
House Number : 87
Age : 26 Gender : Male
Photo Available

410 RSO0412643
Name : Laxman Raghunath Dethe
Father's Name: Raghunath Dethe
House Number : 87
Age : 58 Gender : Male
Photo Available

411 RSO7444557
Name : SAULA LAXMAN DETHE
Husband's Name: LAXMAN DETHE
House Number : 87
Age : 45 Gender : Female
Photo Available

412 LRL1592138
Name : Asha Gajanan Chopade
Husband's Name: Gajanan Chopade
House Number : 87 A
Age : 49 Gender : Female
Photo Available

413 LRL1592237
Name : Ujjwala Sanjay Chopade
Husband's Name: Sanjay Chopade
House Number : 87 A
Age : 48 Gender : Female
Photo Available

414 RSO9792292
Name : Jagannath Janakiram. Chopade
Father's Name: Janakiram. Chopade
House Number : 88
Age : 82 Gender : Male
Photo Available

415 RSO9792318
Name : Vinod Jagannath Chopade
Father's Name: Jagannath Chopade
House Number : 88
Age : 49 Gender : Male
Photo Available

416 LRL1592294
Name : Nalubai Vinod Chopade
Husband's Name: Vinod Chopade
House Number : 88
Age : 46 Gender : Female
Photo Available

417 RSO7600943
Name : SHRIKRUSHN VINOD CHOPADE
Father's Name: VINOD CHOPADE
House Number : 88
Age : 28 Gender : Male
Photo Available

418 RSO9326125
Name : Pavan Vlshwas Mankar
Father's Name: Vlshwas Mankar
House Number : 89
Age : 27 Gender : Male
Photo Available

419 RSO1558501
Name : Gauri Mankar
Father's Name: vishwas Mankar
House Number : 89
Age : 23 Gender : Female
Photo Available

420 LRL1622588
Name : Vishwas Rao Manikrao Mankar
Father's Name: Manikrao Mankar
House Number : 89 A
Age : 50 Gender : Male
Photo Available

421 LRL1592609
Name : Kantabai Vishwas Mankar
Husband's Name: Vishwas Mankar
House Number : 89 A
Age : 47 Gender : Female
Photo Available

422 LRL1622083
Name : Sau Chhaya Anil Mankar
Husband's Name: Anil Mankar
House Number : 90
Age : 43 Gender : Female
Photo Available

423 RSO1468198
Name : Renuka Mankar
Husband's Name: Ganesh Mankar
House Number : 90
Age : 27 Gender : Female
Photo Available

424 LRL1630284
Name : Purushottam Shivdas Mankar
Father's Name: Shivdas Mankar
House Number : 90 A
Age : 58 Gender : Male
Photo Available

425 LRL1627777
Name : Sanjay Shivdas Mankar
Father's Name: Shivdas Mankar
House Number : 90 B
Age : 55 Gender : Male
Photo Available

426 LRL1627843
Name : Minatai Sanjay Mankar
Husband's Name: Sanjay Mankar
House Number : 90 B
Age : 51 Gender : Female
Photo Available

427 RSO9451493
Name : AJAY SANJAY MANAKAR
Father's Name: SANJAY MANAKAR
House Number : 90A
Age : 29 Gender : Male
Photo Available

428 LRL1621960
Name : Ganesh Purushottam Mankar
Father's Name: Purushottam Mankar
House Number : 90a
Age : 37 Gender : Male
Photo Available

429 RSO6023923
Name : Mahesh Purushottam Mankar
Father's Name: Purushottam Mankar
House Number : 90a
Age : 34 Gender : Male
Photo Available

430 RSO0412726
Name : Ashabai Purushottam Mankar
Husband's Name: Purushottam Mankar
House Number : 90-A
Age : 53 Gender : Female
Photo Available

431 RSO9792342
Name : Suman Neenaji Chopade
Husband's Name: Neenaji Chopade
House Number : 91
Age : 65 Gender : Female
Photo Available

432 LRL1627496
Name : Dinkar Ninajee Chopade
Father's Name: Ninajee Chopade
House Number : 91
Age : 46 Gender : Male
Photo Available

433 LRL1627504
Name : Manda Dinkar Chopade
Husband's Name: Dinkar Chopade
House Number : 91
Age : 43 Gender : Female
Photo Available

434 LRL1627546
Name : Prakash Ninaji Chopde
Father's Name: Ninaji Chopde
House Number : 91
Age : 42 Gender : Male
Photo Available

435 RSO6209282
Name : Pratibha Prakash Chopade
Husband's Name: Prakash Chopade
House Number : 91
Age : 41 Gender : Female
Photo Available

436 RSO0412758
Name : Shankar Jagdev Chopade
Father's Name: Jagdev Chopade
House Number : 92
Age : 59 Gender : Male
Photo Available

437 LRL1592641
Name : Shobha Shankar Chopade
Husband's Name: Shankar Chopade
House Number : 92
Age : 54 Gender : Female
Photo Available

438 RSO7600950
Name : DNYANESHWAR SHANKAR CHOPADE
Father's Name: SHANKAR CHOPADE
House Number : 92
Age : 29 Gender : Male
Photo Available

439 RSO1468222
Name : Satish Chopade
Father's Name: Shankar Chopade
House Number : 92
Age : 24 Gender : Male
Photo Available

440 RSO0412778
Name : Nandkumar Goshi Chopade
Father's Name: Goshi Chopade
House Number : 93
Age : 65 Gender : Male
Photo Available

441 RSO0412788
Name : Shobhabai Nandkumar Chopade
Husband's Name: Nandkumar Chopade
House Number : 93
Age : 61 Gender : Female
Photo Available

442 RSO0412809
Name : Rajkumar Goshi Chopade
Father's Name: Goshi Chopade
House Number : 93
Age : 53 Gender : Male
Photo Available

443 LRL1621028
Name : Lalita Rajkumar Chopade
Husband's Name: Rajkumar Chopade
House Number : 93
Age : 47 Gender : Female
Photo Available

444 LRL1592542
Name : Deepali Nandkumar Chopade
Father's Name: Nandkumar Chopade
House Number : 93
Age : 38 Gender : Female
Photo Available

445 RSO9317223
Name : Anand Nandkumar Chopade
Father's Name: Nandkumar Chopade
House Number : 93
Age : 36 Gender : Male
Photo Available

446 RSO1457720
Name : Pratiksha Chopade
Father's Name: Rajkumar Chopade
House Number : 93
Age : 27 Gender : Female
Photo Available

447 RSO1457712
Name : Tejas Chopade
Father's Name: Rajkumar Chopade
House Number : 93
Age : 24 Gender : Male
Photo Available

448 RSO0412833
Name : Gajanan Samadhan Mankar
Father's Name: Samadhan Mankar
House Number : 94 A
Age : 55 Gender : Male
Photo Available

449 RSO0412841
Name : Rukhamibai Gajanan Mankar
Husband's Name: Gajanan Mankar
House Number : 94 A
Age : 52 Gender : Female
Photo Available

450 LRL1621143
Name : Sandip Kumar Gajanan Mankar
Father's Name: Gajanan Mankar
House Number : 94 A
Age : 41 Gender : Male
Photo Available

451 RSO6209308
Name : Kasturabai Parmeshwar Mankar
Husband's Name: Parmeshwar Mankar
House Number : 95
Age : 65 Gender : Female
Photo Available

452 LRL1622281
Name : Dynaneshvar Parmeshwar Mankar
Father's Name: Parmeshwar Mankar
House Number : 95
Age : 44 Gender : Male
Photo Available

453 LRL1620756
Name : Shrikant Parmeshwar Mankar
Father's Name: Parmeshwar Mankar
House Number : 95
Age : 42 Gender : Male
Photo Available

454 RSO6209316
Name : Ujwala Dynaneshvar Mankar
Husband's Name: Dynaneshvar Mankar
House Number : 95
Age : 35 Gender : Female
Photo Available

455 RSO7323256
Name : RITA SHRIKANT MANKAR
Husband's Name: SHRIKANT MANKAR
House Number : 95
Age : 33 Gender : Female
Photo Available

456 RSO0412857
Name : kailas. Sahebrao Manakara
Father's Name: Sahebrao Manakara
House Number : 96
Age : 51 Gender : Male
Photo Available

457 RSO0412887
Name : Rameshwar Sahebrao Mankar
Father's Name: Sahebrao Mankar
House Number : 96
Age : 72 Gender : Male
Photo Available

458 RSO0412877
Name : Parmeshwar Sahebrao Mankar
Father's Name: Sahebrao Mankar
House Number : 96
Age : 69 Gender : Male
Photo Available

459 RSO0412867
Name : Kamalbai Rameshwar Mankar
Husband's Name: Rameshwar Mankar
House Number : 96
Age : 68 Gender : Female
Photo Available

460 LRL1620509
Name : Pradeep Rameshwar Mankar
Father's Name: Rameshwar Mankar
House Number : 96
Age : 38 Gender : Male
Photo Available

461 LRL1622422
Name : Nitin Parmeshwar Mankar
Father's Name: Parmeshwar Mankar
House Number : 96
Age : 38 Gender : Male
Photo Available

462 RSO6023667
Name : Atul Rameshwar Mankar
Father's Name: Rameshwar Mankar
House Number : 96
Age : 36 Gender : Male
Photo Available

463 RSO6209324
Name : Rahul Panjabrav Mankar
Father's Name: Panjabrav Mankar
House Number : 96
Age : 35 Gender : Male
Photo Available

464 RSO1580471
Name : Dipali Mankar
Husband's Name: Rahul Mankar
House Number : 96
Age : 32 Gender : Female
Photo Available

465 RSO9451691
Name : MADHURI SANDIP MANKAR
Husband's Name: SANDIP MANKAR
House Number : 96
Age : 31 Gender : Female
Photo Available

466 RSO9451675
Name : JAYSHRI PRADIP MANKAR
Husband's Name: PRADIP MANKAR
House Number : 96
Age : 30 Gender : Female
Photo Available

467 RSO1518703
Name : Rutik Mankar
Father's Name: Tejrao Mankar
House Number : 96
Age : 26 Gender : Male
Photo Available

468 RSO1518711
Name : Achal Mankar
Father's Name: Tejrao Mankar
House Number : 96
Age : 24 Gender : Female
Photo Available

469 RSO1580489
Name : Shreya Mankar
Father's Name: Kailasrao Mankar
House Number : 96
Age : 24 Gender : Female
Photo Available

470 LRL1620780
Name : Panjabrao Sahebrao Mankar
Father's Name: Sahebrao Mankar
House Number : 96 A
Age : 66 Gender : Male
Photo Available

471 LRL1622364
Name : Tejrao Sahebrao Mankar
Father's Name: Sahebrao Mankar
House Number : 96 A
Age : 64 Gender : Male
Photo Available

472 RSO0412897
Name : Shobhabai Panjabrao Mankar
Husband's Name: Panjabrao Mankar
House Number : 96 A
Age : 62 Gender : Female
Photo Available

473 LRL0603878
Name : Chhayabai Tejrao Mankar
Husband's Name: Tejrao Mankar
House Number : 96 A
Age : 61 Gender : Female
Photo Available

474 LRL1592583
Name : Sunita Kailash Mankar
Husband's Name: Kailash Mankar
House Number : 96 B
Age : 47 Gender : Female
Photo Available

475 RSO0412908
Name : Tejrao Rambhau Chopade
Father's Name: Rambhau Chopade
House Number : 97
Age : 62 Gender : Male
Photo Available

476 RSO0412916
Name : Savita Tejrao Chopade
Husband's Name: Tejrao Chopade
House Number : 97
Age : 58 Gender : Female
Photo Available

477 LRL1621754
Name : Santosh Tejrao Chopade
Father's Name: Tejrao Chopade
House Number : 97
Age : 38 Gender : Male
Photo Available

478 RSO7014012
Name : Ajay Tejrao Chopade
Father's Name: Tejrao Chopade
House Number : 97
Age : 36 Gender : Male
Photo Available

479 RSO7323264
Name : JYOTI SANTOSH CHOPADE
Husband's Name: SANTOSH CHOPADE
House Number : 97
Age : 32 Gender : Female
Photo Available

480 RSO9792375
Name : Narayan Ram Krishna Ahir
Father's Name: Ram Krishna Ahir
House Number : 98
Age : 55 Gender : Male
Photo Available

481 RSO7444631
Name : Shivshankar Ahir
Father's Name: PANDURANG AHIR
House Number : 98
Age : 31 Gender : Male
Photo Available

482 RSO0412932
Name : Pandurang Ramakrushna Ahir
Father's Name: Ramakrushna Ahir
House Number : 98 A
Age : 52 Gender : Male
Photo Available

483 RSO0412940
Name : Godavaribai Pandurang Ahir
Husband's Name: Pandurang Ahir
House Number : 98 A
Age : 49 Gender : Female
Photo Available

484 RSO0412966
Name : Dynaneshvar Tulashiram. Ahir
Father's Name: Tulashiram. Ahir
House Number : 99
Age : 62 Gender : Male
Photo Available

485 RSO9792383
Name : Mandabai Dynaneshvar Ahir
Husband's Name: Dynaneshvar Ahir
House Number : 99
Age : 59 Gender : Female
Photo Available

486 RSO9624446
Name : Shubhangi Abarte
Husband's Name: Anil Abarte
House Number : 100
Age : 26 Gender : Female
Photo Available

487 RSO0412986
Name : Suresh Haribhau Ambarte
Father's Name: Haribhau Ambarte
House Number : 100
Age : 55 Gender : Male
Photo Available

488 RSO0413013
Name : Vasanta Kisan Ambarte
Father's Name: Kisan Ambarte
House Number : 101
Age : 59 Gender : Male
Photo Available

489 LRL1620541
Name : Vanita Vasanta Ambarte
Husband's Name: Vasanta Ambarte
House Number : 101
Age : 55 Gender : Female
Photo Available

490 RSO9418450
Name : Ganesh Vasanta Ambarte
Father's Name: Vasanta Kisan Ambarte
House Number : 101
Age : 28 Gender : Male
Photo Available

491 RSO0413039
Name : Manjurabai Kisan Ambarte
Husband's Name: Kisan Ambarte
House Number : 101 A
Age : 81 Gender : Female
Photo Available

492 LRL1620046
Name : Shivdas Kisan Ambarte
Father's Name: Kisan Ambarte
House Number : 101 A
Age : 45 Gender : Male
Photo Available

493 RSO6023717
Name : Nanda Shivdas Ambarte
Husband's Name: Shivdas Ambarte
House Number : 101a
Age : 37 Gender : Female
Photo Available

494 LRL1622851
Name : Tukaram. Narayan Hivarakar
Father's Name: Narayan Hivarakar
House Number : 102
Age : 79 Gender : Male
Photo Available

495 RSO9857806
Name : Sanjay Tukaram. Hivarakar
Father's Name: Tukaram. Hivarakar
House Number : 102
Age : 50 Gender : Male
Photo Available

496 RSO1490051
Name : Usha Sanjay Hivarakar
Husband's Name: Sanjay Hivarakar
House Number : 102
Age : 44 Gender : Female
Photo Available

497 RSO6209340
Name : Sandeep Prahlad Aberte
Father's Name: Prahlad Aberte
House Number : 103
Age : 37 Gender : Male
Photo Available

498 LRL1620533
Name : Sushila Prahlad Ambarte
Husband's Name: Prahlad Ambarte
House Number : 103
Age : 60 Gender : Female
Photo Available

499 RSO7601057
Name : NIKITA SANDIP AMBARTE
Father's Name: SANDIP AMBARTE
House Number : 103
Age : 35 Gender : Female
Photo Available

500 RSO9349879
Name : Gopal Ramdas Ambarte
Father's Name: Ramdas Ambarte
House Number : 103
Age : 28 Gender : Male
Photo Available

501 RSO0413073
Name : Ramdas Supada Ambarte
Father's Name: Supada Ambarte
House Number : 103 A
Age : 49 Gender : Male
Photo Available

502 LRL1592443
Name : Mangla Ramdas Ambarte
Husband's Name: Ramdas Ambarte
House Number : 103 A
Age : 46 Gender : Female
Photo Available

503 RSO1446301
Name : Nandabai Chopade
Husband's Name: Ashok Chopade
House Number : 103 B
Age : 44 Gender : Female
Photo Available

504 LRL1592450
Name : Yogita Dashrath Ambarte
Husband's Name: Dashrath Ambarte
House Number : 103 K
Age : 52 Gender : Female
Photo Available

505 RSO9451451
Name : PRabhavati Ramdas Nivane
Husband's Name: Ramdas NIvane
House Number : 105
Age : 70 Gender : Female
Photo Available

506 RSO0413120
Name : Devidas Shankar Nivane
Father's Name: Shankar Nivane
House Number : 105
Age : 65 Gender : Male
Photo Available

507 RSO0413138
Name : Shalinibai Devidas Nivane
Husband's Name: Devidas Nivane
House Number : 105
Age : 61 Gender : Female
Photo Available

508 RSO0413112
Name : Latabai Shrikrushn Nivane
Husband's Name: Shrikrushn Nivane
House Number : 105
Age : 60 Gender : Female
Photo Available

509 LRL1591692
Name : Manoj Ramdas Nivane
Father's Name: Ramdas Nivane
House Number : 105
Age : 60 Gender : Male
Photo Available

510 RSO0413104
Name : Vinod Ramdas Nivane
Father's Name: Ramdas Nivane
House Number : 105
Age : 51 Gender : Male
Photo Available

511 LRL1591205
Name : Bebitai Vinod Nivane
Husband's Name: Vinod Nivane
House Number : 105
Age : 46 Gender : Female
Photo Available

512 LRL1591197
Name : Ujwala Manoj Nivane
Husband's Name: Manoj Nivane
House Number : 105
Age : 41 Gender : Female
Photo Available

513 RSO6209357
Name : Kiran Devidas Nivane
Father's Name: Devidas Nivane
House Number : 105
Age : 35 Gender : Male
Photo Available

514 RSO9630617
Name : SWATI NIVANE
Husband's Name: KIRAN NIVANE
House Number : 105
Age : 31 Gender : Female
Photo Available

515 RSO9451469
Name : Bhushan Vinod NIvane
Father's Name: Vinod Nivane
House Number : 105
Age : 28 Gender : Male
Photo Available

516 RSO9624529
Name : SACHIN NIVANE
Father's Name: VINOD NIVANE
House Number : 105
Age : 25 Gender : Male
Photo Available

517 RSO0413162
Name : Pramod Shankar Nivane
Father's Name: Shankar Nivane
House Number : 106
Age : 52 Gender : Male
Photo Available

518 LRL1591189
Name : Savita Pramod Nivane
Husband's Name: Pramod Nivane
House Number : 106
Age : 49 Gender : Female
Photo Available

519 RSO9326091
Name : Yogesh Pramod Nivane
Father's Name: Pramod Nivane
House Number : 106
Age : 27 Gender : Male
Photo Available

520 RSO1468172
Name : Tejas Niwane
Father's Name: Pramod Niwane
House Number : 106
Age : 25 Gender : Male
Photo Available

521 RSO9451428
Name : RUSHIKESH DASHRATH AMBARTE
Father's Name: DASHRATH AMBARTE
House Number : 107
Age : 26 Gender : Male
Photo Available

522 RSO0413192
Name : Dashrath Supada Ambate
Father's Name: Supada Ambate
House Number : 107
Age : 54 Gender : Male
Photo Available

523 RSO7497407
Name : AAKASH AHSOK NIVANE
Father's Name: AHSOK NIVANE
House Number : 107
Age : 30 Gender : Male
Photo Available

524 RSO9451535
Name : AJAY SUNIL SATAO
Father's Name: SUNIL SATAO
House Number : 107
Age : 28 Gender : Male
Photo Available

525 RSO0413211
Name : Sushilabai Baliram Satav
Husband's Name: Baliram Satav
House Number : 107
Age : 76 Gender : Female
Photo Available

526 RSO6023832
Name : Vilas Baliram satav
Father's Name: Balwant Satav
House Number : 107
Age : 57 Gender : Male
Photo Available

527 LRL0604173
Name : Raju Baliram. Satav
Father's Name: Baliram. Satav
House Number : 107
Age : 50 Gender : Male
Photo Available

528 RSO6023840
Name : Vandana Vilas Satav
Husband's Name: Vilas Satav
House Number : 107
Age : 49 Gender : Female
Photo Available

529 RSO0413237
Name : Vandana Sunil Satav
Husband's Name: Sunil Satav
House Number : 107
Age : 49 Gender : Female
Photo Available

530 LRL1622729
Name : Nirjala Raju Satav
Husband's Name: Raju Satav
House Number : 107
Age : 43 Gender : Female
Photo Available

531 RSO9326133
Name : Akash Vilas Satav
Father's Name: Vilas Satav
House Number : 107
Age : 27 Gender : Male
Photo Available

532 RSO9451485
Name : Anup Sunil Satava
Father's Name: Sunil Satava
House Number : 107
Age : 30 Gender : Male
Photo Available

533 LRL1622828
Name : Ashok Shankar Nivane
Father's Name: Shankar Nivane
House Number : 107 A
Age : 60 Gender : Male
Photo Available

534 RSO0413251
Name : Malubai Ashok Nivane
Husband's Name: Ashok Nivane
House Number : 107 A
Age : 56 Gender : Female
Photo Available

535 RSO9451402
Name : Monika Shrikrushna Nivane
Father's Name: Shrikrushna NIvane
House Number : 108
Age : 27 Gender : Female
Photo Available

536 RSO9451287
Name : Akshay Gajanan Satao
Father's Name: Gajanan Satao
House Number : 108
Age : 29 Gender : Male
Photo Available

537 LRL1630490
Name : Gajanan Shriram Satav
Father's Name: Shriram Satav
House Number : 108
Age : 55 Gender : Male
Photo Available

538 LRL1622711
Name : Archana Gajanan Satav
Husband's Name: Gajanan Satav
House Number : 108
Age : 51 Gender : Female
Photo Available

539 RSO0413146
Name : Shrikrishna Pandhari Nivane
Father's Name: Pandhari Nivane
House Number : 108 A
Age : 64 Gender : Male
Photo Available

540 RSO9451808
Name : KOMAL SATISH MANAKAR
Husband's Name: SATISH MANKAR
House Number : 109
Age : 35 Gender : Female
Photo Available

541 RSO0413281
Name : Purushottam Haribhau Mankar
Father's Name: Haribhau Mankar
House Number : 109
Age : 65 Gender : Male
Photo Available

542 RSO0413291
Name : Ushabai Purushottam Mankar
Husband's Name: Purushottam Mankar
House Number : 109
Age : 61 Gender : Female
Photo Available

543 LRL1620715
Name : Satish Purushottam Mankar
Father's Name: Purushottam Mankar
House Number : 109
Age : 40 Gender : Male
Photo Available

544 LRL1622836
Name : Ravindra Purushottam Mankar
Father's Name: Purushottam Mankar
House Number : 109
Age : 35 Gender : Male
Photo Available

545 RSO7323280
Name : POOJA RAVINDRA MANKAR
Husband's Name: RAVINDRA MANKAR
House Number : 109
Age : 30 Gender : Female
Photo Available

546 RSO9451824
Name : VAIBHAV MAHADEV MANAKAR
Father's Name: MAHADEV MANAKAR
House Number : 110
Age : 27 Gender : Male
Photo Available

547 RSO0413328
Name : Mahadev Shatrughna Mankar
Father's Name: Shatrughna Mankar
House Number : 110
Age : 52 Gender : Male
Photo Available

548 LRL1592591
Name : Sharda Mahadev Mankar
Husband's Name: Mahadev Mankar
House Number : 110
Age : 49 Gender : Female
Photo Available

549 RSO7600984
Name : SWAPNIL MAHADEO MANKAR
Father's Name: MAHADEO MANKAR
House Number : 110
Age : 28 Gender : Male
Photo Available

550 RSO9451733
Name : PRASAD AJABRAO TAYADE
Father's Name: AJABRAO TAYADE
House Number : 111
Age : 26 Gender : Male
Photo Available

551 LRL1620897
Name : Shivdas Bhaurao Tayde
Father's Name: Bhaurao Tayde
House Number : 111
Age : 48 Gender : Male
Photo Available

552 LRL1592419
Name : Sangeeta Shivdas Tayde
Husband's Name: Shivdas Tayde
House Number : 111
Age : 45 Gender : Female
Photo Available

553 LRL1620475
Name : Ganesh Bhaurao Tayde
Father's Name: Bhaurao Tayde
House Number : 111 A
Age : 65 Gender : Male
Photo Available

554 RSO0413350
Name : Nandabai Ganesh Tayde
Husband's Name: Ganesh Tayde
House Number : 111 A
Age : 61 Gender : Female
Photo Available

555 LRL1620483
Name : Ajabrao Bhaurao Tayde
Father's Name: Bhaurao Tayde
House Number : 111 A
Age : 57 Gender : Male
Photo Available

556 LRL1621036
Name : Ranjanabai Ajabrao Tayde
Husband's Name: Ajabrao Tayde
House Number : 111 A
Age : 53 Gender : Female
Photo Available

557 LRL1630094
Name : Gajanan Bhaurao Tayde
Father's Name: Bhaurao Tayde
House Number : 111 A
Age : 52 Gender : Male
Photo Available

558 LRL1620996
Name : Vandana Gajanan Tayde
Husband's Name: Gajanan Tayde
House Number : 111 A
Age : 49 Gender : Female
Photo Available

559 LRL1621150
Name : Mangesh Ganesh Tayde
Father's Name: Ganesh Tayde
House Number : 111 A
Age : 42 Gender : Male
Photo Available

560 RSO0413360
Name : Vimalbai Vitthal Ambarte
Husband's Name: Vitthal Ambarte
House Number : 112
Age : 76 Gender : Female
Photo Available

561 LRL1621770
Name : Sanjay Vitthal Ambarte
Father's Name: Vitthal Ambarte
House Number : 112
Age : 54 Gender : Male
Photo Available

562 LRL1591999
Name : Pratibha Sanjay Ambarte
Husband's Name: Sanjay Ambarte
House Number : 112
Age : 51 Gender : Female
Photo Available

563 LRL1590983
Name : Sunil Vitthal Ambarte
Father's Name: Vitthal Ambarte
House Number : 112
Age : 46 Gender : Male
Photo Available

564 RSO9624545
Name : DHIRAJ AMBARTE
Father's Name: SANJAY AMBARTE
House Number : 112
Age : 28 Gender : Male
Photo Available

565 RSO6024038
Name : Padmabai Sunil Ankharte
Husband's Name: Sunil Ankharte
House Number : 112
Age : 41 Gender : Female
Photo Available

566 RSO0413182
Name : Rekhabai Shivdas Nivane
Husband's Name: Shivdas Nivane
House Number : 113 A
Age : 58 Gender : Female
Photo Available

567 RSO0413172
Name : Shivdas Shankar Nivane
Father's Name: Shankar Nivane
House Number : 113-A
Age : 62 Gender : Male
Photo Available

568 RSO9857814
Name : Taibai Devidas Lasurakar
Husband's Name: Devidas Lasurakar
House Number : 114
Age : 80 Gender : Female
Photo Available

569 RSO0413370
Name : Harihar Devidas Lasurakar
Father's Name: Devidas Lasurakar
House Number : 114
Age : 49 Gender : Male
Photo Available

570 LRL1590579
Name : Alka Haridas Lasurakar
Husband's Name: Haridas Lasurakar
House Number : 114
Age : 45 Gender : Female
Photo Available

571 RSO1556471
Name : Vaibhav Lasurkar
Father's Name: Haridas Lasurkar
House Number : 114
Age : 23 Gender : Male
Photo Available

572 RSO0413390
Name : Bhanudas. Govinda Lasurakar
Father's Name: Govinda Lasurakar
House Number : 115
Age : 80 Gender : Male
Photo Available

573 LRL1590660
Name : Kailash Bhanudas Lasurakar
Father's Name: Bhanudas Lasurakar
House Number : 115
Age : 50 Gender : Male
Photo Available

574 LRL1591031
Name : Sharda Kailash Lasurakar
Husband's Name: Kailash Lasurakar
House Number : 115
Age : 47 Gender : Female
Photo Available

575 RSO1556505
Name : Swapnil Lasurkar
Father's Name: Kailas Lasulkar
House Number : 115
Age : 23 Gender : Male
Photo Available

576 RSO9857822
Name : Kamlabai Tulshiram Bondre
Husband's Name: Tulshiram Bondre
House Number : 116
Age : 78 Gender : Female
Photo Available

577 LRL1590330
Name : Vidhya Suresh Bondre
Husband's Name: Suresh Bondre
House Number : 116
Age : 49 Gender : Female
Photo Available

578 RSO9857848
Name : Geetabai Laxman Nemade
Husband's Name: Laxman Nemade
House Number : 117
Age : 76 Gender : Female
Photo Available

579 RSO0413443
Name : Gajanan Laxman Nemade
Father's Name: Laxman Nemade
House Number : 117
Age : 50 Gender : Male
Photo Available

580 LRL1590587
Name : Rukhma Gajanan Nemade
Husband's Name: Gajanan Nemade
House Number : 117
Age : 48 Gender : Female
Photo Available

581 RSO9451501
Name : BHAGAWAN GAJANAN NEMADE
Father's Name: GAJANAN NEMADE
House Number : 117
Age : 27 Gender : Male
Photo Available

582 RSO9857855
Name : Shankar Bhanudas Lasurakar
Father's Name: Bhanudas Lasurakar
House Number : 118
Age : 60 Gender : Male
Photo Available

583 RSO0413469
Name : Rama Bai Shankar Lasurakar
Husband's Name: Shankar Lasurakar
House Number : 118
Age : 76 Gender : Female
Photo Available

584 RSO9326117
Name : Ganesh Shankar Lasurkar
Father's Name: Shankar Lasurkar
House Number : 21
Age : 28 Gender : Male
Photo Available

585 RSO0413479
Name : Shaligram Tulshiram Telharakar
Father's Name: Tulshiram Telharakar
House Number : 119 A
Age : 70 Gender : Male
Photo Available

586 LRL1592559
Name : SHRIKRUSHN Shaligram TELHARAKAR
Father's Name: Shaligram Telharakar
House Number : 119a
Age : 39 Gender : Male
Photo Available

587 RSO9857863
Name : Vasudev Rajaram Bondre
Father's Name: Rajaram Bondre
House Number : 120
Age : 70 Gender : Male
Photo Available

588 LRL1590736
Name : Kusumbai Vasudev Bondre
Husband's Name: Vasudev Bondre
House Number : 120
Age : 67 Gender : Female
Photo Available

589 LRL1591783
Name : Dilip Vasudev Bondre
Father's Name: Vasudev Bondre
House Number : 120
Age : 39 Gender : Male
Photo Available

590 RSO9340753
Name : Nitesh Bondre
Father's Name: KAILAS BONDRE
House Number : 121
Age : 28 Gender : Male
Photo Available

591 RSO0413500
Name : Savita Kailash Bondre
Father's Name: Kailash Bondre
House Number : 121 A
Age : 51 Gender : Female
Photo Available

592 LRL1590488
Name : Kailash Tulshiram Bondre
Father's Name: Tulshiram Bondre
House Number : 121a
Age : 52 Gender : Male
Photo Available

593 RSO9630393
Name : SHITAL BONDRE
Husband's Name: MANGESH BONDRE
House Number : 121A
Age : 31 Gender : Female
Photo Available

594 RSO1518687
Name : Ganesh Marhe
Father's Name: Sunil Marhe
House Number : 122
Age : 25 Gender : Male
Photo Available

595 LRL1592054
Name : Rukhmabai Ramadas. Raypure
Husband's Name: Ramadas. Raypure
House Number : 122
Age : 64 Gender : Female
Photo Available

596 LRL1627652
Name : Rajesh Ramdas Raypure
Father's Name: Ramdas Raypure
House Number : 122
Age : 45 Gender : Male
Photo Available

597 LRL1590363
Name : Shivcharan Narayan Melharakar
Father's Name: Narayan Melharakar
House Number : 123
Age : 37 Gender : Male
Photo Available

598 RSO0413526
Name : Narayan Rajaram Telharakar
Father's Name: Rajaram Telharakar
House Number : 123
Age : 65 Gender : Male
Photo Available

599 RSO0413534
Name : Leelabai Narayan Telharakar
Husband's Name: Narayan Telharakar
House Number : 123
Age : 61 Gender : Female
Photo Available

600 RSO9654138
Name : Dnyaneshwari Telharkar
Husband's Name: Shivcharan Telharkar
House Number : 123
Age : 30 Gender : Female
Photo Available

601 RSO9624560
Name : MUKTA DNYANESHWAR TELHARKAR
Father's Name: DNYANESHWAR TELHARKAR
House Number : 123
Age : 27 Gender : Female
Photo Available

602 RSO1431766
Name : Pallavi Telharkar
Father's Name: Dnyaneshwar Telharkar
House Number : 123
Age : 25 Gender : Female
Photo Available

603 RSO0413542
Name : Dynaneshvar Rajaram Telharakar
Father's Name: Rajaram Telharakar
House Number : 123 B
Age : 60 Gender : Male
Photo Available

604 RSO0413558
Name : Sudhatai Dynaneshvar Telharakar
Husband's Name: Dynaneshvar Telharakar
House Number : 123 B
Age : 56 Gender : Female
Photo Available

605 RSO0413568
Name : Pandurang Chindhaji Vankhede
Father's Name: Chindhaji Vankhede
House Number : 124
Age : 100 Gender : Male
Photo Available

606 LRL0604512
Name : Dinkar Pandurang Vankhede
Father's Name: Pandurang Vankhede
House Number : 124
Age : 53 Gender : Male
Photo Available

607 RSO0413588
Name : Pratibha Dinkar Vankhede
Husband's Name: Dinkar Vankhede
House Number : 124
Age : 50 Gender : Female
Photo Available

608 RSO7631773
Name : MAHESH DINKAR WANKHADE
Father's Name: DINKAR WANKHADE
House Number : 124
Age : 29 Gender : Male
Photo Available

609 RSO9654112
Name : abhang Wankhade
Father's Name: Dinkar Wankhade
House Number : 124
Age : 25 Gender : Male
Photo Available

610 RSO9857871
Name : Shatrughan Gowardhan Satav
Father's Name: Gowardhan Satav
House Number : 125
Age : 65 Gender : Male
Photo Available

611 RSO0413609
Name : Suman Shatrughan Satav
Husband's Name: Shatrughan Satav
House Number : 125
Age : 61 Gender : Female
Photo Available

612 LRL1620525
Name : Nilesh Shatrughan Satav
Father's Name: Shatrughan Satav
House Number : 125
Age : 46 Gender : Male
Photo Available

613 RSO1446574
Name : Swati Yogesh Satav
Husband's Name: Yogesh Satav
House Number : 125
Age : 44 Gender : Female
Photo Available

614 LRL1590298
Name : Yogesh Shatrughan Satav
Father's Name: Shatrughan Satav
House Number : 125
Age : 42 Gender : Male
Photo Available

615 RSO7601099
Name : LAXMAN GANGADHAR JOSHI
Father's Name: GANGADHAR JOSHI
House Number : 127
Age : 71 Gender : Male
Photo Available

616 LRL1592005
Name : Pushpabai Laxman Joshi
Husband's Name: Laxman Joshi
House Number : 127
Age : 62 Gender : Female
Photo Available

617 LRL1619808
Name : Yogesh Laxman Joshi
Father's Name: Laxman Joshi
House Number : 127
Age : 46 Gender : Male
Photo Available

618 RSO6024079
Name : Manisha Yogesh Joshi
Husband's Name: Yogesh Joshi
House Number : 127
Age : 35 Gender : Female
Photo Available

619 RSO9352980
Name : Lalitabai Pathak
Husband's Name: Damodhar Pathak
House Number : 127
Age : 74 Gender : Female
Photo Available

620 RSO6209548
Name : Sonali Shrikrishna Gange
Husband's Name: Shrikrishna Gange
House Number : 130
Age : 35 Gender : Female
Photo Available

621 RSO9857921
Name : Rekhabai Prabhakar Nemade
Husband's Name: Prabhakar Nemade
House Number : 130
Age : 49 Gender : Female
Photo Available

622 RSO6209415
Name : Mangesh Namdev Nemade
Father's Name: Namdev Nemade
House Number : 130
Age : 35 Gender : Male
Photo Available

623 RSO9326158
Name : Shubham Namdev Nemade
Father's Name: Namdev Nemade
House Number : 130
Age : 28 Gender : Male
Photo Available

624 RSO9857913
Name : Prabhakar Mahadev Nemade
Father's Name: Mahadev Nemade
House Number : 130 A
Age : 52 Gender : Male
Photo Available

625 RSO0413756
Name : Savitabai Namdev Nemade
Husband's Name: Namdev Nemade
House Number : 130 B
Age : 55 Gender : Female
Photo Available

626 LRL1592070
Name : Kokilabai Tulshiram Morakhade
Husband's Name: Tulshiram Morakhade
House Number : 130 K
Age : 75 Gender : Female
Photo Available

627 RSO7323298
Name : UMESH PRABHAKAR NEMADE
Father's Name: PRABHAKAR NEMADE
House Number : 130-A
Age : 32 Gender : Male
Photo Available

628 RSO0413766
Name : Pavartabai Shaligram. Telharakar
Husband's Name: Shaligram. Telharakar
House Number : 131
Age : 58 Gender : Female
Photo Available

629 RSO9857939
Name : Vasudev Pandurang Vagh
Father's Name: Pandurang Vagh
House Number : 132
Age : 58 Gender : Male
Photo Available

630 RSO9857947
Name : Sunanda Vasudev Vagh
Husband's Name: Vasudev Vagh
House Number : 132
Age : 55 Gender : Female
Photo Available

631 RSO0413807
Name : Sanjay Pandurang Vagh
Father's Name: Pandurang Vagh
House Number : 132
Age : 51 Gender : Male
Photo Available

632 LRL1591049
Name : Sangeeta Sanjay Vagh
Husband's Name: Sanjay Vagh
House Number : 132
Age : 45 Gender : Female
Photo Available

633 RSO6023873
Name : Sharad Vasudev Vagh
Father's Name: Vasudev Vagh
House Number : 132
Age : 34 Gender : Male
Photo Available

634 RSO1468180
Name : Vivek Wagh
Father's Name: Sanjay Wagh
House Number : 132
Age : 25 Gender : Male
Photo Available

635 RSO0413815
Name : Uttam. Kashiram. Dabhade
Father's Name: Kashiram. Dabhade
House Number : 133
Age : 67 Gender : Male
Photo Available

636 LRL1590157
Name : Suman Waman Dabhade
Husband's Name: Waman Dabhade
House Number : 133
Age : 66 Gender : Female
Photo Available

637 RSO0413823
Name : Sushilabai Uttam Dabhade
Husband's Name: Uttam Dabhade
House Number : 133
Age : 62 Gender : Female
Photo Available

638 LRL1622224
Name : Nilesh Uttam Dabhade
Father's Name: Uttam Dabhade
House Number : 133
Age : 39 Gender : Male
Photo Available

639 RSO9451626
Name : VARSHA NILESH DABHADE
Husband's Name: NILESH DABHADE
House Number : 133
Age : 37 Gender : Female
Photo Available

640 RSO6209472
Name : Malti Shrikrishna Solanke
Husband's Name: Shrikrishna Solanke
House Number : 133
Age : 41 Gender : Female
Photo Available

641 LRL1620830
Name : Dynaneshvar Ramchandra Nivane
Father's Name: Ramchandra Nivane
House Number : 135
Age : 58 Gender : Male
Photo Available

642 RSO0413855
Name : Rekhabai Dynaneshvar Nivane
Husband's Name: Dynaneshvar Nivane
House Number : 135
Age : 53 Gender : Female
Photo Available

643 RSO6023857
Name : Atul Dynaneshvar Nivane
Father's Name: Dynaneshvar Nivane
House Number : 135
Age : 34 Gender : Male
Photo Available

644 RSO9624479
Name : Monika Nivane
Husband's Name: Atul Nivane
House Number : 135
Age : 30 Gender : Female
Photo Available

645 RSO9326166
Name : Vishal Dnyaneshwar Nivane
Father's Name: Dnyaneshwar Nlvane
House Number : 135
Age : 27 Gender : Male
Photo Available

646 RSO9857962
Name : Narmadabai Kashiram Bondre
Husband's Name: Kashiram Bondre
House Number : 136
Age : 59 Gender : Female
Photo Available

647 LRL1620012
Name : Vinod Kashiram Bondre
Father's Name: Kashiram Bondre
House Number : 136
Age : 44 Gender : Male
Photo Available

648 LRL1590447
Name : Ashok Kashiram Bondre
Father's Name: Kashiram Bondre
House Number : 132
Age : 39 Gender : Male
Photo Available

649 RSO9857970
Name : Bhanudas Vishnaji Bondre
Father's Name: Vishnaji Bondre
House Number : 137
Age : 50 Gender : Male
Photo Available

650 RSO9857988
Name : Kamlabai Bhanudas Bondre
Husband's Name: Bhanudas Bondre
House Number : 137
Age : 50 Gender : Female
Photo Available

651 RSO7444532
Name : SACHIN BHANUDAS BONDRE
Father's Name: BHANUDAS BONDRE
House Number : 137
Age : 32 Gender : Male
Photo Available

652 RSO0413914
Name : Dattayatr Triyambak Vankhade
Father's Name: Triyambak Vankhade
House Number : 138
Age : 52 Gender : Male
Photo Available

653 RSO9624586
Name : ADITYA WANKHADE
Father's Name: DATTATRAY WANKHADE
House Number : 138
Age : 25 Gender : Male
Photo Available

654 RSO9858002
Name : Draupadi Bai Ramdas Bondre
Husband's Name: Ramdas Bondre
House Number : 140
Age : 54 Gender : Female
Photo Available

655 LRL0604884
Name : Ramdas Vishnaji Bondre
Father's Name: Vishnaji Bondre
House Number : 140
Age : 62 Gender : Male
Photo Available

656 RSO1541135
Name : Priyanka Bondre
Husband's Name: Yogesh Bondre
House Number : 140
Age : 30 Gender : Female
Photo Available

657 RSO9326141
Name : Shital Mangesh Bondre
Husband's Name: Mangesh Bondre
House Number : 140
Age : 27 Gender : Female
Photo Available

658 RSO0413930
Name : Ashok Bhople
Father's Name: Pamaji Bhopale
House Number : 142
Age : 57 Gender : Male
Photo Available

659 LRL1590124
Name : Pramila Prahlad Vankhede
Husband's Name: Prahlad Vankhede
House Number : 142 A
Age : 48 Gender : Female
Photo Available

660 LRL0604934
Name : Vasanta Ganpat Vankhede
Father's Name: Ganpat Vankhede
House Number : 142 B
Age : 54 Gender : Male
Photo Available

661 LRL1622679
Name : Varsha Vasanta Vankhede
Husband's Name: Vasanta Vankhede
House Number : 142 B
Age : 51 Gender : Female
Photo Available

662 RSO7556475
Name : aakash vasanta wankhade
Father's Name: vasanta ganpat wankhade
House Number : 142B
Age : 29 Gender : Male
Photo Available

663 RSO7497415
Name : SAGAR HARISING DABERAO
Father's Name: HARISING DABERAO
House Number : 143
Age : 30 Gender : Male
Photo Available

664 RSO6209431
Name : Dattatreya Uttamrao Dabhade
Father's Name: Uttamrao Dabhade
House Number : 143
Age : 35 Gender : Male
Photo Available

665 LRL1629781
Name : Dayaram Rambhau Solake
Father's Name: Rambhau Solake
House Number : 143
Age : 76 Gender : Male
Photo Available

666 RSO1594126
Name : UJWALA SHANKAR SOLANKE
Husband's Name: SHANKAR DAYARAM SOLANKE
House Number : 143
Age : 34 Gender : Female
Photo Available

667 LRL1627371
Name : Shrikrishna Dayaram Solanki
Father's Name: Dayaram Solanki
House Number : 143
Age : 47 Gender : Male
Photo Available

668 LRL1620020
Name : Ram Krishna Dayaram Solanki
Father's Name: Dayaram Solanki
House Number : 143
Age : 45 Gender : Male
Photo Available

669 LRL1619816
Name : Shankar Dayaram Solanki
Father's Name: Dayaram Solanake
House Number : 143
Age : 38 Gender : Male
Photo Available

670 RSO6023949
Name : Ushabai Ram Krishna Solanki
Husband's Name: Ram Krishna Solanki
House Number : 143
Age : 36 Gender : Female
Photo Available

671 LRL1590272
Name : Shashikala Harising Daberao
Husband's Name: Harising Daberao
House Number : 143 A
Age : 48 Gender : Female
Photo Available

672 RSO0413984
Name : Bhagawat Rambhau Solake
Father's Name: Rambhau Solake
House Number : 144
Age : 60 Gender : Male
Photo Available

673 RSO0413994
Name : Vimlabai Bhagawat Solake
Husband's Name: Bhagawat Solake
House Number : 144
Age : 55 Gender : Female
Photo Available

674 RSO9451766
Name : PRAVIN BHAGVAT SOLANKE
Father's Name: BHAGVAT SOLANKE
House Number : 144
Age : 28 Gender : Male
Photo Available

675 RSO9451568
Name : PRADIP PRALHAD WANKHADE
Father's Name: PRALHAD WANKHADE
House Number : 144
Age : 28 Gender : Male
Photo Available

676 RSO1518679
Name : Gopal Wankhade
Father's Name: Pralhad Wankhade
House Number : 144
Age : 25 Gender : Male
Photo Available

677 RSO0413964
Name : Prahlad Ganpat Vankhede
Father's Name: Ganpat Vankhede
House Number : 144 A
Age : 48 Gender : Male
Photo Available

678 LRL1630060
Name : Gyandev Rambhau Solake
Father's Name: Rambhau Solake
House Number : 145
Age : 60 Gender : Male
Photo Available

679 RSO9858044
Name : Bhagirathabai Gyandev Solake
Husband's Name: Gyandev Solake
House Number : 145
Age : 56 Gender : Female
Photo Available

680 RSO9451550
Name : Rekha Mahadeo Solanke
Husband's Name: Mahadeo Solanke
House Number : 145
Age : 32 Gender : Female
Photo Available

681 LRL1591353
Name : Mahadev Gyandev Solanki
Father's Name: Gyandev Solanki
House Number : 145
Age : 39 Gender : Male
Photo Available

682 RSO0414011
Name : Mathurabai Bhikaji Ghule
Husband's Name: Bhikaji Ghule
House Number : 146
Age : 80 Gender : Female
Photo Available

683 LRL1591627
Name : Ganesh Bhikaji Ghule
Father's Name: Bhikaji Ghule
House Number : 146
Age : 48 Gender : Male
Photo Available

684 LRL1592286
Name : Meera Ganesh Ghule
Husband's Name: Ganesh Ghule
House Number : 146
Age : 43 Gender : Female
Photo Available

685 RSO6209506
Name : Rajesh Bhikaji Ghule
Father's Name: Bhikaji Ghule
House Number : 146
Age : 42 Gender : Male
Photo Available

686 RSO7444672
Name : VARSHA RAJESH GHULE
Husband's Name: RAJESH GHULE
House Number : 146
Age : 33 Gender : Female
Photo Available

687 RSO9326224
Name : Rohit Suresh Helode
Father's Name: Suresh Helode
House Number : 147
Age : 27 Gender : Male
Photo Available

688 RSO0414037
Name : Manoramabai Mahadev Thakare
Husband's Name: Mahadev Thakare
House Number : 147
Age : 50 Gender : Female
Photo Available

689 RSO9451790
Name : DNYANESHWRA MAHADEV THAKARE
Father's Name: MAHADEV THAKARE
House Number : 147
Age : 29 Gender : Male
Photo Available

690 RSO9000118
Name : Shriram Bhaurao Thakare
Father's Name: Bhaurao Thakare
House Number : 147 A
Age : 51 Gender : Male
Photo Available

691 LRL1622901
Name : Jyoti Shriram Thakare
Husband's Name: Shriram Thakare
House Number : 147 A
Age : 46 Gender : Female
Photo Available

692 RSO0414045
Name : Tulsabai Bhaurao Thakare
Husband's Name: Bhaurao Thakare
House Number : 147-A
Age : 74 Gender : Female
Photo Available

693 RSO0414051
Name : Triyambak Jankiram Chopade
Father's Name: Jankiram Chopade
House Number : 148
Age : 72 Gender : Male
Photo Available

694 RSO9674912
Name : SUbdrabai Chopade
Husband's Name: Traymbak Chopade
House Number : 148
Age : 67 Gender : Female
Photo Available

695 LRL1591320
Name : Sunil Triyambak Chopade
Father's Name: Triyambak Chopade
House Number : 148
Age : 47 Gender : Male
Photo Available

696 RSO6209514
Name : Shailabai Sunil Chopade
Husband's Name: Sunil Chopade
House Number : 148
Age : 42 Gender : Female
Photo Available

697 LRL1591650
Name : Anil Triyambak Chopade
Father's Name: Triyambak Chopade
House Number : 148
Age : 42 Gender : Male
Photo Available

698 RSO6209522
Name : Varsha Anil Chopade
Husband's Name: Anil Chopade
House Number : 148
Age : 37 Gender : Female
Photo Available

699 RSO6209530
Name : Prashant Triyambak Chopade
Father's Name: Triyambak Chopade
House Number : 149
Age : 35 Gender : Male
Photo Available

700 RSO9858069
Name : Anjana Triyambak Manakere
Husband's Name: Triyambak Manakere
House Number : 149
Age : 65 Gender : Female
Photo Available

701 RSO9858051
Name : Triyambak Jagdev Manakhere
Father's Name: Jagdev Manakhere
House Number : 149
Age : 70 Gender : Male
Photo Available

702 RSO1580497
Name : Mukata Mankhair
Husband's Name: Gajanan Mankhair
House Number : 149
Age : 29 Gender : Female
Photo Available

703 RSO0414091
Name : Ninajee Bhikaji Ganage
Father's Name: Bhikaji Ganage
House Number : 150
Age : 75 Gender : Male
Photo Available

704 RSO0414102
Name : Devkabai Ninajee Ganage
Husband's Name: Ninajee Ganage
House Number : 150
Age : 69 Gender : Female
Photo Available

705 LRL1620889
Name : Shrikrishna Ninajee Gange
Father's Name: Ninajee Gange
House Number : 150
Age : 42 Gender : Male
Photo Available

706 RSO9624388
Name : Vishnu Subhash Lasurkar
Father's Name: Subhash Bhanudas Lasurkar
House Number : 152
Age : 33 Gender : Male
Photo Available

707 RSO0414136
Name : Sindhubai Ramdas Lasurakar
Husband's Name: Ramdas Lasurakar
House Number : 152
Age : 62 Gender : Female
Photo Available

708 RSO0414128
Name : Subhash Bhanudas. Lasurakar
Father's Name: Bhanudas. Lasurakar
House Number : 152
Age : 53 Gender : Male
Photo Available

709 LRL1591338
Name : Shivdas Ramdas Lasurakar
Father's Name: Ramdas Lasurakar
House Number : 152
Age : 45 Gender : Male
Photo Available

710 LRL1621101
Name : Rekha Shivdas Lasurakar
Husband's Name: Shivdas Lasurakar
House Number : 152
Age : 42 Gender : Female
Photo Available

711 LRL1590207
Name : Sharad Ramdas Lasurakar
Father's Name: Ramdas Lasurakar
House Number : 152
Age : 40 Gender : Male
Photo Available

712 RSO0414144
Name : Sunita Subhash Lasurakar
Husband's Name: Subhash Lasurakar
House Number : 152 A
Age : 51 Gender : Female
Photo Available

713 RSO9858077
Name : Kashiram Jankiram Chopade
Father's Name: Jankiram Chopade
House Number : 153
Age : 74 Gender : Male
Photo Available

714 RSO0414160
Name : Dwarkabai Kashiram Chopade
Husband's Name: Kashiram Chopade
House Number : 153
Age : 68 Gender : Female
Photo Available

715 RSO0414180
Name : Sanjay Kashiram Chopade
Father's Name: Kashiram Chopade
House Number : 153
Age : 51 Gender : Male
Photo Available

716 LRL1591270
Name : Vijay Kashiram Chopade
Father's Name: Kashiram Chopade
House Number : 153
Age : 47 Gender : Male
Photo Available

717 LRL1592278
Name : Vandana Kashiram Chopade
Father's Name: Kashiram Chopade
House Number : 153
Age : 44 Gender : Female
Photo Available

718 RSO6209563
Name : Pramila Vijay Chopade
Husband's Name: Vijay Chopade
House Number : 153
Age : 43 Gender : Female
Photo Available

719 RSO1558527
Name : Vlshal Chopade
Father's Name: Sanjay Chopade
House Number : 153
Age : 23 Gender : Male
Photo Available

720 RSO6209571
Name : Uttam Jankiram Chopade
Father's Name: Jankiram Chopade
House Number : 154
Age : 69 Gender : Male
Photo Available

721 RSO0414190
Name : Ashabai Uttam Chopade
Husband's Name: Uttam Chopade
House Number : 154
Age : 64 Gender : Female
Photo Available

722 LRL1622604
Name : Vishwanath Gulab Rao Mankar
Father's Name: Gulab Rao Mankar
House Number : 155
Age : 58 Gender : Male
Photo Available

723 LRL1622695
Name : Sudhatai Vishwanath Mankar
Husband's Name: Vishwanath Mankar
House Number : 155
Age : 53 Gender : Female
Photo Available

724 LRL1620707
Name : Shashikant Vishwanath Mankar
Father's Name: Vishwanath Mankar
House Number : 155
Age : 40 Gender : Male
Photo Available

725 LRL1620111
Name : Nilesh Vishwanath Mankar
Father's Name: Vishwanath Mankar
House Number : 155
Age : 38 Gender : Male
Photo Available

726 LRL1619899
Name : Amol Vishwanath Mankar
Father's Name: Vishwanath Mankar
House Number : 155
Age : 37 Gender : Male
Photo Available

727 RSO6023626
Name : Meerabai Shashikant Mankar
Husband's Name: Shashikant Mankar
House Number : 155
Age : 36 Gender : Female
Photo Available

728 RSO7601032
Name : GITA NILESH MANKAR
Father's Name: NILESH MANKAR
House Number : 155
Age : 34 Gender : Female
Photo Available

729 RSO1431857
Name : Priyanka Mankar
Husband's Name: Amol Mankar
House Number : 155
Age : 26 Gender : Female
Photo Available

730 LRL1592617
Name : Asha Gopalrao Dose
Husband's Name: Gopalrao Dose
House Number : 156
Age : 52 Gender : Female
Photo Available

731 RSO9858085
Name : Janardhan Narayan Mankar
Father's Name: Narayan Mankar
House Number : 157
Age : 61 Gender : Male
Photo Available

732 RSO0414235
Name : Rukhmabai Janardhan Mankar
Husband's Name: Janardhan Mankar
House Number : 157
Age : 57 Gender : Female
Photo Available

733 RSO7323330
Name : PRAMOD JANARDAN MANKAR
Father's Name: JANARDAN MANKAR
House Number : 157
Age : 34 Gender : Male
Photo Available

734 RSO6209597
Name : Harihar Shaligram Mankar
Father's Name: Shaligram Mankar
House Number : 159
Age : 64 Gender : Male
Photo Available

735 RSO7014046
Name : Anjanabai Harihar Mankar
Husband's Name: Harihar Mankar
House Number : 159
Age : 59 Gender : Female
Photo Available

736 RSO7323348
Name : SHITAL PURUSHOTTAM MANKAR
Husband's Name: PURUSHOTTAM MANKAR
House Number : 159
Age : 35 Gender : Female
Photo Available

737 RSO0414243
Name : Vimlabai Sheshrao Chopade
Husband's Name: Sheshrao Chopade
House Number : 160
Age : 82 Gender : Female
Photo Available

738 RSO0414279
Name : Kokilabai Vijay Chopade
Husband's Name: Vijay Chopade
House Number : 160
Age : 57 Gender : Female
Photo Available

739 RSO0414259
Name : Ashok Sheshrao Chopade
Father's Name: Sheshrao Chopade
House Number : 160
Age : 51 Gender : Male
Photo Available

740 RSO9858093
Name : Rajendra Sheshrao Chopade
Father's Name: Sheshrao Chopade
House Number : 160
Age : 48 Gender : Male
Photo Available

741 RSO7014053
Name : Archana Rajendra Chopade
Husband's Name: Rajendra Chopade
House Number : 160
Age : 43 Gender : Female
Photo Available

742 RSO1468214
Name : Mahadeo Chopade
Father's Name: Ashok Chopade
House Number : 160
Age : 25 Gender : Male
Photo Available

743 RSO0414289
Name : Faqeera Sonaji Bhatkar
Father's Name: Sonaji Bhatkar
House Number : 162
Age : 75 Gender : Male
Photo Available

744 RSO0414299
Name : Mathurabai Faqira Bhatkar
Husband's Name: Faqira Bhatkar
House Number : 162
Age : 66 Gender : Female
Photo Available

745 LRL1591346
Name : Gopal Fakira Bhatkar
Father's Name: Faqira Bhatkar
House Number : 162
Age : 38 Gender : Male
Photo Available

746 RSO7444698
Name : SUNITA GOPAL BHATKAR
Husband's Name: GOPAL BHATKAR
House Number : 162
Age : 37 Gender : Female
Photo Available

747 RSO9858101
Name : Rambhau Arjun Bhatkar
Father's Name: Arjun Bhatkar
House Number : 163
Age : 82 Gender : Male
Photo Available

748 RSO9858127
Name : Gangubai Rambhau Bhatkar
Husband's Name: Rambhau Bhatkar
House Number : 163
Age : 77 Gender : Female
Photo Available

749 RSO9352972
Name : Vinod gajanan Bhatkar
Father's Name: gajanan Bhatkar
House Number : 163
Age : 31 Gender : Male
Photo Available

750 RSO9451378
Name : Atul Shankar Bhatkar
Father's Name: Shankar Bhatkar
House Number : 163
Age : 30 Gender : Male
Photo Available

751 RSO9858135
Name : Shankar Rambhau Bhatkar
Father's Name: Rambhau Bhatkar
House Number : 163 A
Age : 57 Gender : Male
Photo Available

752 LRL1591221
Name : Gajanan Rambhau Bhatkar
Father's Name: Rambhau Bhatkar
House Number : 163 A
Age : 54 Gender : Male
Photo Available

753 RSO9858150
Name : Vachhalabai Gajanan Bhatkar
Husband's Name: Gajanan Bhatkar
House Number : 163 A
Age : 49 Gender : Female
Photo Available

754 RSO1580505
Name : Nitin Bhatkar
Father's Name: Gajanan Bhatkar
House Number : 163 a
Age : 34 Gender : Male
Photo Available

755 RSO9858143
Name : Savita Shankar Bhatkar
Husband's Name: Shankar Bhatkar
House Number : 163 B
Age : 52 Gender : Female
Photo Available

756 RSO9418310
Name : Archana Nitin Bhatkar
Husband's Name: Nitin BHATKAR
House Number : 163A
Age : 29 Gender : Female
Photo Available

757 LRL1629971
Name : Dashrath Jagdev Bhatkar
Father's Name: Jagdev Bhatkar
House Number : 164
Age : 57 Gender : Male
Photo Available

758 RSO0414388
Name : Madhukar Jagdev Bhatkar
Father's Name: Jagdev Bhatkar
House Number : 164
Age : 53 Gender : Male
Photo Available

759 RSO9858184
Name : Sumanbai Dashrath Bhatkar
Husband's Name: Dashrath Bhatkar
House Number : 164
Age : 52 Gender : Female
Photo Available

760 LRL1592211
Name : Rekha Madhukar Bhatkar
Husband's Name: Madhukar Bhatkar
House Number : 164
Age : 49 Gender : Female
Photo Available

761 RSO1431741
Name : Vishal Bhatkar
Father's Name: Madhukar Bhatkar
House Number : 164
Age : 25 Gender : Male
Photo Available

762 RSO1595685
Name : MANISHA MADHUKAR BHATKAR
Father's Name: MADHUKAR JAGDEV BHATKAR
House Number : 164
Age : 22 Gender : Female
Photo Available

763 LRL1619915
Name : Gopal Shaligram Shegokar
Father's Name: Shaligram Shegokar
House Number : 164
Age : 44 Gender : Male
Photo Available

764 RSO6024095
Name : Kalpana Gopal Shegokar
Husband's Name: Gopal Shegokar
House Number : 164
Age : 38 Gender : Female
Photo Available

765 RSO9340076
Name : USHA RAGHUNATH BATKAR
Father's Name: RAGHUNATH BATKAR
House Number : 165
Age : 26 Gender : Female
Photo Available

766 LRL1629823
Name : Vasanta Kisan Sonene
Father's Name: Kisan Sonene
House Number : 165
Age : 55 Gender : Male
Photo Available

767 LRL1630045
Name : Sarubai Vasanta Sonene
Husband's Name: Vasanta Sonene
House Number : 165
Age : 50 Gender : Female
Photo Available

768 RSO0414409
Name : Ramesh Kisan Sonone
Father's Name: Kisan Sonone
House Number : 165
Age : 66 Gender : Male
Photo Available

769 RSO9858515
Name : Kantabai Vishnu Sonone
Husband's Name: Vishnu Sonone
House Number : 165
Age : 65 Gender : Female
Photo Available

770 RSO9858192
Name : Vimal Ramesh Sonone
Husband's Name: Ramesh Sonone
House Number : 165
Age : 57 Gender : Female
Photo Available

771 RSO6209696
Name : Ganesh Vishnu Sonone
Father's Name: Vishnu Sonone
House Number : 165
Age : 39 Gender : Male
Photo Available

772 RSO7444615
Name : NILESH RAMESH SONONE
Father's Name: RAMESH SONONE
House Number : 165
Age : 35 Gender : Male
Photo Available

773 RSO7014137
Name : Geeta Ganesh Sonone
Husband's Name: Ganesh Sonone
House Number : 165
Age : 36 Gender : Female
Photo Available

774 RSO7444607
Name : SEEMA DEVANAND SONONE
Husband's Name: DEVANAND SONONE
House Number : 165
Age : 35 Gender : Female
Photo Available

775 RSO7444623
Name : DURGESH RAMESH SONONE
Father's Name: RAMESH SONONE
House Number : 165
Age : 31 Gender : Male
Photo Available

776 RSO9451303
Name : Sunil Vasanta Sonone
Father's Name: Vasanta Sonone
House Number : 165
Age : 29 Gender : Male
Photo Available

777 RSO9338005
Name : YOGESH RAMESH SONONE
Father's Name: RAMESH SONONE
House Number : 165
Age : 27 Gender : Male
Photo Available

778 RSO1488923
Name : Raghunath Mukinda Batakar
Father's Name: Mukinda Batakar
House Number : 165 A
Age : 63 Gender : Male
Photo Available

779 RSO6209613
Name : Deepak Raghunath Batakar
Father's Name: Raghunath Batakar
House Number : 165a
Age : 36 Gender : Male
Photo Available

780 RSO7556467
Name : kajal dipak batkar
Husband's Name: dipak raghunath batkar
House Number : 165A
Age : 31 Gender : Female
Photo Available

781 RSO6209605
Name : Suman Raghunath Batakar
Husband's Name: Raghunath Batakar
House Number : 165-A
Age : 58 Gender : Female
Photo Available

782 RSO0414433
Name : Vachhalabai Eknath Bavane
Husband's Name: Eknath Bavane
House Number : 166
Age : 70 Gender : Female
Photo Available

783 RSO6209621
Name : Vishwanath Eknath Bavane
Father's Name: Eknath Bavane
House Number : 166
Age : 45 Gender : Male
Photo Available

784 RSO6209639
Name : Anita Vishnu Bavane
Husband's Name: Vishnu Bavane
House Number : 166
Age : 44 Gender : Female
Photo Available

785 RSO0414441
Name : Baliram Raghunath Dethe
Father's Name: Raghunath Dethe
House Number : 167
Age : 73 Gender : Male
Photo Available

786 RSO0414457
Name : Sunanda Baliram Dethe
Husband's Name: Baliram Dethe
House Number : 167
Age : 59 Gender : Female
Photo Available

787 LRL1619865
Name : Prakash Baliram Dethe
Father's Name: Baliram Dethe
House Number : 167
Age : 45 Gender : Male
Photo Available

788 LRL1590215
Name : Suresh Baliram Dethe
Father's Name: Baliram Dethe
House Number : 167
Age : 42 Gender : Male
Photo Available

789 RSO6023790
Name : Sandhya Prakash Dethe
Husband's Name: Prakash Dethe
House Number : 167
Age : 39 Gender : Female
Photo Available

790 LRL1591882
Name : Ravindra Baliram Dethe
Father's Name: Baliram Dethe
House Number : 167
Age : 38 Gender : Male
Photo Available

791 RSO6023782
Name : Surekha Suresh Dethe
Husband's Name: Suresh Dethe
House Number : 167
Age : 37 Gender : Female
Photo Available

792 LRL1590637
Name : Kailash Kashiram Mehesare
Father's Name: Kashiram Mehesare
House Number : 168
Age : 42 Gender : Male
Photo Available

793 RSO9858218
Name : Bhaskar Govinda Satav
Father's Name: Govinda Satav
House Number : 168
Age : 60 Gender : Male
Photo Available

794 RSO9858226
Name : Rukhmabai Bhaskar Satav
Husband's Name: Bhaskar Satav
House Number : 168
Age : 56 Gender : Female
Photo Available

795 RSO6209647
Name : Ganesh Bhaskar Satav
Father's Name: Bhaskar Satav
House Number : 168
Age : 34 Gender : Male
Photo Available

796 RSO7444573
Name : RAJU BHIKAJI BHATKAR
Father's Name: BHIKAJI BHATKAR
House Number : 169
Age : 31 Gender : Male
Photo Available

797 LRL1621697
Name : Dwarkabai Viththal Satav
Husband's Name: Viththal Satav
House Number : 169
Age : 60 Gender : Female
Photo Available

798 LRL1630458
Name : Mohan Vitthal Satav
Father's Name: Vitthal Satav
House Number : 169
Age : 45 Gender : Male
Photo Available

799 LRL1619998
Name : Dashrath Vitthal Satav
Father's Name: Vitthal Satav
House Number : 169
Age : 42 Gender : Male
Photo Available

800 LRL1630441
Name : Asmita Mohan Satav
Husband's Name: Mohan Satav
House Number : 169
Age : 41 Gender : Female
Photo Available

801 RSO7014079
Name : Vidhya Dasharad Satav
Husband's Name: Dasharad Satav
House Number : 169
Age : 39 Gender : Female
Photo Available

802 RSO0414516
Name : Shrikrishna Ramkrishn Satav
Father's Name: Ramkrishn Satav
House Number : 170
Age : 80 Gender : Male
Photo Available

803 RSO0414524
Name : Yamunabai Shrikrishna Satav
Husband's Name: Shrikrishna Satav
House Number : 170
Age : 75 Gender : Female
Photo Available

804 LRL1620814
Name : Bramhanand Shrikrishna Satav
Father's Name: Shrikrishna Satav
House Number : 170
Age : 42 Gender : Male
Photo Available

805 RSO6023808
Name : Sandhya Bramhanand Satav
Husband's Name: Bramhanand Satav
House Number : 170
Age : 37 Gender : Female
Photo Available

806 RSO0414532
Name : Bhagawat Kisan Sonone
Father's Name: Kisan Sonone
House Number : 170
Age : 48 Gender : Male
Photo Available

807 RSO1521608
Name : Atul Sonone
Father's Name: Bhagvan Sonone
House Number : 170
Age : 23 Gender : Male
Photo Available

808 LRL1620426
Name : Prabhakar Shrikrishna Satav
Father's Name: Shrikrishna Satav
House Number : 171
Age : 55 Gender : Male
Photo Available

809 RSO0414540
Name : Ujjwala Bai Prabhakar Satav
Husband's Name: Prabhakar Satav
House Number : 171
Age : 50 Gender : Female
Photo Available

810 RSO9791922
Name : Subhash Ramchandra Bodade
Father's Name: Ramchandra Bodade
House Number : 172
Age : 65 Gender : Male
Photo Available

811 RSO0414566
Name : Ushabai Subhash Bodade
Husband's Name: Subhash Bodade
House Number : 172
Age : 55 Gender : Female
Photo Available

812 LRL1590413
Name : Santosh Subhash Bodade
Father's Name: Subhash Bodade
House Number : 172
Age : 40 Gender : Male
Photo Available

813 LRL1629880
Name : Ramchandra Mari Shrinath
Father's Name: Mari Shrinath
House Number : 173
Age : 70 Gender : Male
Photo Available

814 RSO0414576
Name : Rabhabai Ramchandra Shrinath
Husband's Name: Ramchandra Shrinath
House Number : 173
Age : 66 Gender : Female
Photo Available

815 LRL1590017
Name : Vijay Ramchandra Shrinath
Father's Name: Ramchandra Shrinath
House Number : 173
Age : 48 Gender : Male
Photo Available

816 LRL1591932
Name : Gajanan Ramchandra Shrinath
Father's Name: Ramchandra Shrinath
House Number : 173
Age : 47 Gender : Male
Photo Available

817 LRL1590306
Name : Sarswati Vijay Shrinath
Husband's Name: Vijay Shrinath
House Number : 173
Age : 41 Gender : Female
Photo Available

818 RSO6023865
Name : Savita Gajanan Shrinath
Husband's Name: Gajanan Shrinath
House Number : 173
Age : 41 Gender : Female
Photo Available

819 LRL1590256
Name : Dynaneshvar Ramchandra Shrinath
Father's Name: Ramchandra Shrinath
House Number : 173
Age : 38 Gender : Male
Photo Available

820 RSO7601016
Name : PANCHAFULA DNYANESHWAR SHRINATH
Husband's Name: DNYANESHWAR SHRINATH
House Number : 173
Age : 39 Gender : Female
Photo Available

821 RSO7600927
Name : DURGA MANGEHS SHRINATH
Husband's Name: MANGEHS SHRINATH
House Number : 173
Age : 30 Gender : Female
Photo Available

822 LRL1619832
Name : Gajanan Ramchandra Bodade
Father's Name: Ramchandra Bodade
House Number : 175
Age : 60 Gender : Male
Photo Available

823 RSO0414623
Name : Shivdas Ramchandra Bodade
Father's Name: Ramchandra Bodade
House Number : 175
Age : 56 Gender : Male
Photo Available

824 RSO0414615
Name : Dwarkabai Gajanan Bodade
Husband's Name: Gajanan Bodade
House Number : 175
Age : 55 Gender : Female
Photo Available

825 RSO7497431
Name : SEEMA AMAR BODADE
Husband's Name: AMAR BODADE
House Number : 175
Age : 37 Gender : Female
Photo Available

826 RSO7600976
Name : Shambala Pravin Bodade
Husband's Name: Pravin BODADE
House Number : 175
Age : 34 Gender : Female
Photo Available

827 LRL1591247
Name : Savita Bhagwan Sonone
Husband's Name: Bhagwan Sonone
House Number : 175 B
Age : 45 Gender : Female
Photo Available

828 RSO9858234
Name : Anusayabai Shankar Kavre
Husband's Name: Shankar Kavre
House Number : 176
Age : 68 Gender : Female
Photo Available

829 LRL1627637
Name : Pramod Shankar Kaware
Father's Name: Shankar Kaware
House Number : 176
Age : 42 Gender : Male
Photo Available

830 RSO6209654
Name : Dynaneshvar Shankar Kavre
Father's Name: Shankar Kavre
House Number : 176
Age : 36 Gender : Male
Photo Available

831 RSO1489970
Name : Sadashiv Ninajee Mude
Father's Name: Ninajee Mude
House Number : 178
Age : 35 Gender : Male
Photo Available

832 LRL1627793
Name : Neena Laxman Mudhe
Husband's Name: Laxman Mudhe
House Number : 178
Age : 59 Gender : Female
Photo Available

833 RSO9858242
Name : SHOBHA NINA MUNDE
Husband's Name: NINA MUNDE
House Number : 178
Age : 57 Gender : Female
Photo Available

834 RSO9858283
Name : Shivaji Gyandev Bhatkar
Father's Name: Gyandev Bhatkar
House Number : 179
Age : 51 Gender : Male
Photo Available

835 RSO9858275
Name : Nirmalabai Bhikaji Bhatkar
Husband's Name: Bhikaji Bhatkar
House Number : 179
Age : 48 Gender : Female
Photo Available

836 RSO9858291
Name : Bandu Gyandev Bhatkar
Father's Name: Gyandev Bhatkar
House Number : 179
Age : 48 Gender : Male
Photo Available

837 RSO9409988
Name : BHIAKAJI DNANDEV BHATKAR
Father's Name: DNANDEV BHATKAR
House Number : 179
Age : 47 Gender : Male
Photo Available

838 RSO1468206
Name : Dipak Bhatkar
Father's Name: Shivaji Bhatkar
House Number : 179
Age : 24 Gender : Male
Photo Available

839 LRL1590223
Name : Sunita Shivaji Bhatkar
Husband's Name: Shivaji Bhatkar
House Number : 179 B
Age : 48 Gender : Female
Photo Available

840 LRL1590181
Name : Chandrakala Bandu Bhatkar
Husband's Name: Bandu Bhatkar
House Number : 179 K
Age : 45 Gender : Female
Photo Available

841 LRL1591759
Name : Manakarnabai Namdev Bhatkar
Husband's Name: Namdev Bhatkar
House Number : 180
Age : 69 Gender : Female
Photo Available

842 RSO9858309
Name : Manohar Sukhdev Bhatkar
Father's Name: Sukhdev Bhatkar
House Number : 182
Age : 66 Gender : Male
Photo Available

843 RSO9858317
Name : Narmadabai Manohar Bhatkar
Husband's Name: Manohar Bhatkar
House Number : 182
Age : 51 Gender : Female
Photo Available

844 LRL1590959
Name : Shaligram Manohar Bhatkar
Father's Name: Manohar Bhatkar
House Number : 182
Age : 46 Gender : Male
Photo Available

845 RSO7014087
Name : Baliram Manohar Bhatkar
Father's Name: Manohar Bhatkar
House Number : 182
Age : 43 Gender : Male
Photo Available

846 RSO9451295
Name : Laxmi Baliram Bhatkar
Husband's Name: Baliram Bhatkar
House Number : 182
Age : 35 Gender : Female
Photo Available

847 RSO1594522
Name : ABHISHEK SHALIGRAM BHATKAR
Father's Name: SHALIGRAM MANOHAR BHATKAR
House Number : 182
Age : 24 Gender : Male
Photo Available

848 RSO1594530
Name : VAISHNAVI SHALIGRAM BHATKAR
Father's Name: SHALIGHRAM MANOHAR BHATKAR
House Number : 182
Age : 22 Gender : Female
Photo Available

849 RSO0414754
Name : Mathurabai Shriram Bhatkar
Husband's Name: Shriram Bhatkar
House Number : 183
Age : 74 Gender : Female
Photo Available

850 RSO1431840
Name : Vijay Bhatkar
Father's Name: Santosh Bhatkar
House Number : 183
Age : 25 Gender : Male
Photo Available

851 RSO1580455
Name : Rutvik Bhatkar
Father's Name: Santosh Bhatkar
House Number : 183
Age : 23 Gender : Male
Photo Available

852 RSO0414794
Name : Manik Rao Haribhau Bhatkar
Father's Name: Haribhau Bhatkar
House Number : 184
Age : 55 Gender : Male
Photo Available

853 RSO0414805
Name : Ushabai Manik Rao Bhatkar
Husband's Name: Manik Rao Bhatkar
House Number : 184
Age : 51 Gender : Female
Photo Available

854 RSO6024053
Name : Sagar Manikrao Bhatkar
Father's Name: Manikrao Bhatkar
House Number : 184
Age : 34 Gender : Male
Photo Available

855 RSO6209670
Name : Balkrishna Rajaram Mehasare
Father's Name: Rajaram Mehasare
House Number : 184
Age : 35 Gender : Male
Photo Available

856 RSO9858325
Name : Laxmi Bai Laxman Bhatkar
Husband's Name: Laxman Bhatkar
House Number : 185
Age : 70 Gender : Female
Photo Available

857 RSO9858333
Name : Ramesh Laxman Bhatkar
Father's Name: Laxman Bhatkar
House Number : 185
Age : 57 Gender : Male
Photo Available

858 RSO9858341
Name : Ushabai Ramesh Bhatkar
Husband's Name: Ramesh Bhatkar
House Number : 185
Age : 53 Gender : Female
Photo Available

859 RSO6023758
Name : Sachin Ramesh Bhatkar
Father's Name: Ramesh Bhatkar
House Number : 185
Age : 34 Gender : Male
Photo Available

860 RSO9349853
Name : Rahul Ramesh Bhatkar
Father's Name: Ramesh Bhatkar
House Number : 185
Age : 29 Gender : Male
Photo Available

861 RSO9858358
Name : Arun Laxman Bhatkar
Father's Name: Laxman Bhatkar
House Number : 185 A
Age : 53 Gender : Male
Photo Available

862 LRL1590371
Name : Neeta Arun Bhatkar
Husband's Name: Arun Bhatkar
House Number : 185 B
Age : 49 Gender : Female
Photo Available

863 RSO9858549
Name : Viththal Sugdev Bhatkar
Father's Name: Sugdev Bhatkar
House Number : 186
Age : 72 Gender : Male
Photo Available

864 RSO9858366
Name : Kalabai Viththal Bhatkar
Husband's Name: Viththal Bhatkar
House Number : 186
Age : 67 Gender : Female
Photo Available

865 LRL1590678
Name : Ganesh Viththal Bhatkar
Father's Name: Viththal Bhatkar
House Number : 186
Age : 45 Gender : Male
Photo Available

866 RSO6209662
Name : Manisha Ganesh Bhatkar
Husband's Name: Ganesh Bhatkar
House Number : 186
Age : 37 Gender : Female
Photo Available

867 RSO7497381
Name : NILEH UTTAM BHATAKAR
Father's Name: UTTAM BHATAKAR
House Number : 187
Age : 31 Gender : Male
Photo Available

868 RSO0414883
Name : Uttam Mahadev Bhatkar
Father's Name: Mahadev Bhatkar
House Number : 187
Age : 55 Gender : Male
Photo Available

869 RSO0414893
Name : Savita Uttam Bhatkar
Husband's Name: Uttam Bhatkar
House Number : 187
Age : 49 Gender : Female
Photo Available

870 LRL1620228
Name : Prahlad Mahadev Bhatkar
Father's Name: Mahadev Bhatkar
House Number : 187
Age : 46 Gender : Male
Photo Available

871 RSO7601073
Name : KISHOR UTTAM BHATKAR
Father's Name: UTTAM BHATKAR
House Number : 187
Age : 27 Gender : Male
Photo Available

872 RSO9858267
Name : Manjurabai Maroti Bhatkar
Husband's Name: Maroti Bhatkar
House Number : 189
Age : 71 Gender : Female
Photo Available

873 RSO0414912
Name : Muktabai Pandurang Ingle
Husband's Name: Pandurang Ingle
House Number : 189
Age : 58 Gender : Female
Photo Available

874 LRL1630466
Name : Kisan Rambhau Rojatakar
Father's Name: Rambhau Rojatakar
House Number : 190
Age : 69 Gender : Male
Photo Available

875 RSO9858374
Name : Yashodabai Kisan Rojatakar
Husband's Name: Kisan Rojatakar
House Number : 190
Age : 65 Gender : Female
Photo Available

876 LRL1590322
Name : Vinod Kisan Rojatakar
Father's Name: Kisan Rojatakar
House Number : 190
Age : 38 Gender : Male
Photo Available

877 RSO7631724
Name : SAU.VARSHA PRAMOD ROJATKAR
Husband's Name: PRAMOD ROJATKAR
House Number : 190
Age : 32 Gender : Female
Photo Available

878 LRL1620343
Name : Pramod Kisan Senanakar
Father's Name: Kisan Senanakar
House Number : 190
Age : 38 Gender : Male
Photo Available

879 RSO6024020
Name : Varsha Purushottam Rajankar
Husband's Name: Purushottam Rajankar
House Number : 191
Age : 36 Gender : Female
Photo Available

880 RSO9858382
Name : Kashiram. Rambhau Rojatakar
Father's Name: Rambhau Rojatakar
House Number : 191
Age : 60 Gender : Male
Photo Available

881 LRL1590041
Name : Narayan Kashiram Rojatakar
Father's Name: Kashiram Rojatakar
House Number : 191
Age : 41 Gender : Male
Photo Available

882 LRL1590033
Name : Purushottam Kashiram Rojatakar
Father's Name: Kashiram Rojatakar
House Number : 191
Age : 38 Gender : Male
Photo Available

883 RSO0414962
Name : MIRABAI Kashiram ROJATKAR
Husband's Name: Kashiram ROJATKAR
House Number : 191
Age : 56 Gender : Female
Photo Available

884 RSO7444656
Name : MAHENDRA RAMBHAU SATOTE
Father's Name: RAMBHAU SATOTE
House Number : 191
Age : 31 Gender : Male
Photo Available

885 RSO7600992
Name : MANGALA JAYHARI KHADALE
Husband's Name: JAYHARI KHADLE
House Number : 192
Age : 37 Gender : Female
Photo Available

886 RSO7601008
Name : JAYHARI KISAN KHADEL
Father's Name: KISAN KHADEL
House Number : 192
Age : 38 Gender : Male
Photo Available

887 RSO0415009
Name : Satyabhama Jagannath Rojatakar
Husband's Name: Jagannath Rojatakar
House Number : 192
Age : 59 Gender : Female
Photo Available

888 RSO0414992
Name : Jagannath Rambhau Rojatakar
Father's Name: Rambhau Rojatakar
House Number : 192
Age : 54 Gender : Male
Photo Available

889 LRL1627678
Name : Faqira Bhari Shrinath
Father's Name: Bhari Shrinath
House Number : 192 B
Age : 89 Gender : Male
Photo Available

890 LRL1590348
Name : Mathura Faqira Shrinath
Husband's Name: Faqira Shrinath
House Number : 192 B
Age : 84 Gender : Female
Photo Available

891 RSO9858390
Name : Naththu Mari Shrinath
Father's Name: Mari Shrinath
House Number : 193
Age : 75 Gender : Male
Photo Available

892 LRL1592039
Name : Harish Chandra Naththu Shrinath
Father's Name: Naththu Shrinath
House Number : 193
Age : 46 Gender : Male
Photo Available

893 RSO6023659
Name : Usha Hari Chandra Shrinath
Husband's Name: Hari Chandra Shrinath
House Number : 193
Age : 40 Gender : Female
Photo Available

894 RSO6023642
Name : Savitri Shrikrishna Shrinath
Husband's Name: Savitri Shrikrishna Shrinath
House Number : 193
Age : 39 Gender : Female
Photo Available

895 LRL1620574
Name : Shrikrishna Nammu Shrinath
Father's Name: Nammu Shrinath
House Number : 193
Age : 37 Gender : Male
Photo Available

896 LRL1590025
Name : Tulshiram Rajaram Mehasare
Father's Name: Rajaram Mehasare
House Number : 194
Age : 37 Gender : Male
Photo Available

897 RSO9858408
Name : Rajaram Daulat Mehesare
Father's Name: Daulat Mehesare
House Number : 194
Age : 67 Gender : Male
Photo Available

898 RSO0415041
Name : Shashikala Rajaram Mehesare
Husband's Name: Rajaram Mehesare
House Number : 194
Age : 63 Gender : Female
Photo Available

899 RSO6023675
Name : Prakash Kashiram Mesre
Father's Name: Prakash Mehasare
House Number : 195
Age : 41 Gender : Male
Photo Available

900 RSO9418302
Name : DIPALI Suresh Mehasare
Husband's Name: Suresh Mehasare
House Number : 195
Age : 28 Gender : Female
Photo Available

901 LRL1629872
Name : Kashiram. Daulat Mehesare
Father's Name: Daulat Mehesare
House Number : 195
Age : 70 Gender : Male
Photo Available

902 RSO0415087
Name : Manjurabai Daulat Mehesare
Husband's Name: Daulat Mehesare
House Number : 195
Age : 65 Gender : Female
Photo Available

903 RSO0415057
Name : Narmadabai Kashiram Mehesare
Husband's Name: Kashiram Mehesare
House Number : 195
Age : 65 Gender : Female
Photo Available

904 LRL1622919
Name : Santosh Kashiram Mehesare
Father's Name: Kashiram Mehesare
House Number : 195
Age : 47 Gender : Male
Photo Available

905 RSO7601024
Name : UJVALA DEVIDAS MESARE
Father's Name: DEVIDAS MESARE
House Number : 195
Age : 33 Gender : Female
Photo Available

906 RSO1446319
Name : Sharda Santosh Mhesare
Husband's Name: Santosh Mhesare
House Number : 195
Age : 41 Gender : Female
Photo Available

907 LRL1620392
Name : Pundlik Shamrav Munde
Father's Name: Sham Rao Munde
House Number : 195
Age : 46 Gender : Male
Photo Available

908 LRL1592336
Name : Durga Pundlik Munde
Husband's Name: Pundlik Munde
House Number : 195
Age : 43 Gender : Female
Photo Available

909 LRL1591668
Name : Ambadas Mahadev Bavane
Father's Name: Mahadev Bavane
House Number : 197
Age : 60 Gender : Male
Photo Available

910 RSO9858416
Name : Mathurabai Ambadas Bavane
Husband's Name: Ambadas Bavane
House Number : 197
Age : 55 Gender : Female
Photo Available

911 RSO0415124
Name : Ramdas Mahadev Bavane
Father's Name: Mahadev Bavane
House Number : 198
Age : 65 Gender : Male
Photo Available

912 RSO0415132
Name : Narmila Ramdas Bavane
Husband's Name: Ramdas Bavane
House Number : 198
Age : 61 Gender : Female
Photo Available

913 RSO6023683
Name : SHARAD RAMDAS BAVANE
Father's Name: RAMDAS MAHADEV BAVANE
House Number : 198
Age : 35 Gender : Male
Photo Available

914 RSO9338930
Name : RUPALI SHARAD BAVANE
Husband's Name: SHARAD BAVANE
House Number : 198
Age : 32 Gender : Female
Photo Available

915 RSO0415140
Name : Rambhau Sukhdev Satote
Father's Name: Sukhdev Satote
House Number : 199
Age : 58 Gender : Male
Photo Available

916 LRL1592328
Name : Gokarnabai Rambhau Satote
Husband's Name: Rambhau Satote
House Number : 199
Age : 57 Gender : Female
Photo Available

917 RSO1580463
Name : Arun Satote
Father's Name: Rambhau Satote
House Number : 199
Age : 25 Gender : Male
Photo Available

918 RSO7014095
Name : Vijay Ramdas Dhapavar
Father's Name: Ramdas Dhapavar
House Number : 200
Age : 36 Gender : Male
Photo Available

919 LRL1590132
Name : Gajanan Ramdas Dharpavar
Father's Name: Ramdas Dharpavar
House Number : 200
Age : 41 Gender : Male
Photo Available

920 RSO7444581
Name : CHHAYA VIJAY DHARPAWAR
Husband's Name: VIJAY DHARPAWAR
House Number : 200
Age : 37 Gender : Female
Photo Available

921 RSO7444664
Name : Durga Gajanan Dharpawar
Husband's Name: GAJANAN DHARAPKAR
House Number : 200
Age : 38 Gender : Female
Photo Available

922 RSO1431865
Name : Aruna Helode
Father's Name: Vijay Helode
House Number : 201
Age : 25 Gender : Female
Photo Available

923 RSO9790775
Name : Vijay Omkar Helonde
Father's Name: Omkar Helonde
House Number : 201
Age : 50 Gender : Male
Photo Available

924 LRL1622760
Name : Sanghmitra Vijay Helonde
Husband's Name: Vijay Helonde
House Number : 201
Age : 45 Gender : Female
Photo Available

925 RSO7497399
Name : VISHAL SURESH HELODE
Father's Name: SURESH HELODE
House Number : 202
Age : 30 Gender : Male
Photo Available

926 RSO9858457
Name : Hari Totaram. Nemade
Father's Name: Totaram. Nemade
House Number : 202
Age : 58 Gender : Male
Photo Available

927 RSO9858465
Name : Durga Bai Hari Nemade
Husband's Name: Hari Nemade
House Number : 202
Age : 53 Gender : Female
Photo Available

928 RSO9451519
Name : SATISH HARIBHAU NEMADE
Father's Name: HARIBHAU NEMADE
House Number : 202
Age : 29 Gender : Male
Photo Available

929 RSO0411439
Name : Shrikrishna Ramdas Mankar
Father's Name: Ramdas Mankar
House Number : 23 5
Age : 53 Gender : Male
Photo Available

930 LRL1590165
Name : Vandana Shrikrishna Mankar
Husband's Name: Shrikrishna Mankar
House Number : 23 5
Age : 49 Gender : Female
Photo Available

931 RSO9451683
Name : RUSHIKESH SHRIKRUSHANA MANKAR
Father's Name: SHRIKRUSHANA MANKAR
House Number : 235
Age : 27 Gender : Male
Photo Available

932 LRL1590835
Name : DADARAO Ramdas MANAKAR
Father's Name: Ramdas Mankar
House Number : 23 6
Age : 49 Gender : Male
Photo Available

933 LRL1591064
Name : Mangla Vinod Mankar
Husband's Name: Vinod Mankar
House Number : 23 6
Age : 45 Gender : Female
Photo Available

934 LRL1630011
Name : Akadashibai Narayan Dhole
Husband's Name: Narayan Dhole
House Number : 23 8
Age : 61 Gender : Female
Photo Available

935 RSO6209118
Name : Santosh Narayan Dhole
Mother's Name: Narayan Dhole
House Number : 23-8
Age : 35 Gender : Male
Photo Available

936 LRL1630342
Name : Vinod Laxman Satav
Father's Name: Laxman Satav
House Number : 23 9
Age : 57 Gender : Male
Photo Available

937 LRL1630409
Name : Praveena Vinod Satav
Husband's Name: Vinod Satav
House Number : 23 9
Age : 50 Gender : Female
Photo Available

938 RSO1431758
Name : Akash Satav
Father's Name: Gajanan Satav
House Number : 263
Age : 26 Gender : Male
Photo Available

939 RSO0415314
Name : Parmeshwar Jagannath Bondre
Father's Name: Jagannath Bondre
House Number : 511
Age : 49 Gender : Male
Photo Available

940 RSO9624594
Name : PRATIKSHA BONDRE
Father's Name: PARMESHWAR BONDRE
House Number : 511
Age : 26 Gender : Female
Photo Available

941 RSO1457704
Name : Kishor Chopade
Father's Name: Vinod Chopade
House Number : 512
Age : 25 Gender : Male
Photo Available

942 LRL1620251
Name : Sangeeta Sunil M He
Husband's Name: Sunil M He
House Number : 70 1
Age : 45 Gender : Female
Photo Available

943 RSO0411166
Name : Kashinath Deepajee Helode
Father's Name: Deepajee Helode
House Number : 922a
Age : 56 Gender : Male
Photo Available

944 RSO9858531
Name : Sindhutai Shankar Rao Deshmukh
Husband's Name: Shankar Rao Deshmukh
House Number : 951
Age : 71 Gender : Female
Photo Available

945 LRL1620491
Name : Sandeep Panjabrao Mankar
Father's Name: Panjabrao Mankar
House Number : 96a3.
Age : 38 Gender : Male
Photo Available

946 RSO6312912
Name : Vijay Sheshrao Chopade
Father's Name: Sheshrao Chopade
House Number : 160 1
Age : 62 Gender : Male
Photo Available

947 LRL1627561
Name : Arun Madhukar Satav
Father's Name: Madhukar Satav
House Number : 170 1
Age : 42 Gender : Male
Photo Available

948 RSO6023709
Name : Anita Arun Satav
Husband's Name: Arun Satav
House Number : 170 1
Age : 36 Gender : Female
Photo Available

949 RSO6024061
Name : Vijay Padurang Ingle
Father's Name: Padurang Ingle
House Number : 189 1
Age : 34 Gender : Male
Photo Available

950 RSO0414920
Name : Pandurang Mahadev Ingle
Father's Name: Mahadev Ingle
House Number : 1891
Age : 62 Gender : Male
Photo Available

951 RSO9858473
Name : Shantabai Bajrang Chavhan
Husband's Name: Bajrang Chavhan
House Number : 202 1
Age : 66 Gender : Female
Photo Available

952 LRL1622794
Name : Usha Sanjay Gavhande
Father's Name: Sanjay Gavhande
House Number : 202 4
Age : 47 Gender : Female
Photo Available

953 LRL1621127
Name : Poornima Bhimrao Gavhande
Husband's Name: Bhimrao Gavhande
House Number : 202 5
Age : 45 Gender : Female
Photo Available

954 LRL1630482
Name : Suresh Haribhau Helode
Father's Name: Haribhau Helode
House Number : 202 8
Age : 52 Gender : Male
Photo Available

955 LRL1591825
Name : Vandanabai Baburao Gavai
Husband's Name: Baburao Gavai
House Number : 202 9
Age : 42 Gender : Female
Photo Available

956 RSO7014129
Name : Sharad Bhagwan Gavai
Father's Name: Bhagwan Gavai
House Number : 2029
Age : 36 Gender : Male
Photo Available

957 RSO1634104
Name : Rohit Baburao Gawai
Father's Name: Baburao Gawai
House Number : 202-9
Age : 24 Gender : Male
Photo Available

958 RSO0411889
Name : Panchafula Haridas Ingle
Husband's Name: Haridas Ingle
House Number : 23 10
Age : 65 Gender : Female
Photo Available

959 RSO6023766
Name : Meena Prashant Ingle
Husband's Name: Prashant Ingle
House Number : 23 10
Age : 38 Gender : Female
Photo Available

960 LRL1630128
Name : Kasturabai Gajanan Band
Husband's Name: Gajanan Band
House Number : 23-11
Age : 66 Gender : Female
Photo Available

961 RSO6209423
Name : Gajanan Waman Dabhade
Father's Name: Waman Dabhade
House Number : 2312
Age : 35 Gender : Male
Photo Available

962 RSO0411958
Name : Vijay Sadashiv Satav
Father's Name: Sadashiv Satav
House Number : 23 13
Age : 53 Gender : Male
Photo Available

963 LRL1591544
Name : Vandana Vijay Satav
Husband's Name: Vijay Satav
House Number : 23 13
Age : 49 Gender : Female
Photo Available

964 RSO0414425
Name : Vishnu Kisan Sonone
Father's Name: Kisan Sonone
House Number : 202 10
Age : 71 Gender : Male
Photo Available

965 RSO6209704
Name : SADANAND Vishnu SONONE
Father's Name: Vishnu Sonone
House Number : 20210
Age : 35 Gender : Male
Photo Available

966 LRL1592385
Name : Usha Vasudev Bhatkar
Husband's Name: Vasudev Bhatkar
House Number : 202 11
Age : 46 Gender : Female
Photo Available

967 RSO0415275
Name : Vasudev Vitthal Bhatkar
Father's Name: Vitthal Bhatkar
House Number : 202-11
Age : 49 Gender : Male
Photo Available

968 LRL1620269
Name : Usha Prahlad Bhatkar
Husband's Name: Prahlad Bhatkar
House Number : 202 12
Age : 43 Gender : Female
Photo Available

969 LRL1627538
Name : Pandurang Govinda Najaradhane
Father's Name: Govinda Najaradhane
House Number : 202 17
Age : 84 Gender : Male
Photo Available

970 LRL1627520
Name : Vimal Pandurang Najaradhane
Husband's Name: Pandurang Najaradhane
House Number : 202 17
Age : 74 Gender : Female
Photo Available

971 RSO1643071
Name : SHUBHAM SHIVAJI Bhatkar
Father's Name: SHIVAJI BHATKAR
House Number : 179
Age : 21 Gender : Male
Photo Available

972 RSO1647213
Name : Sonal Bhimrao Gavhande
Father's Name: Bhimrao Gavhande
House Number : Akola Khurd
Age : 25 Gender : Female
Photo Available

973 RSO1652965
Name : Ashwini Rahul Helode
Husband's Name: Rahul Bhimrao Helode
House Number : Akola Khurd
Age : 26 Gender : Female
Photo Available

974 RSO1669720
Name : Ashvini Baburav Gawai
Father's Name: Baburav Bhagwan Gavai
House Number : Akola Khurd
Age : 21 Gender : Female
Photo Available

975 RSO1670785
Name : Jyoti Nilesh Satav
Husband's Name: Nilesh Shatrughan Satav
House Number : Akola Khurd
Age : 42 Gender : Female
Photo Available

976 RSO1670694
Name : Kapil Gajanan Helode
Father's Name: Gajanan Onkar Helode
House Number : Akola Khurd
Age : 22 Gender : Male
Photo Available

977 RSO1670561
Name : Durga Shankar Daberav
Husband's Name: Shankar Dinkar Daberav
House Number : 75
Age : 27 Gender : Female
Photo Available

978 RSO1670736
Name : Ravina Balkrushna Mehsare
Husband's Name: Balkrushna Rajaram Mehsare
House Number : Akola Khurd
Age : 27 Gender : Female
Photo Available

979 RSO1673649
Name : Vaishali Vinod Dalke
Husband's Name: Vinod Bhagavat Dalke
House Number : 72
Age : 30 Gender : Female
Photo Available

980 RSO1673672
Name : Sakshi Anil Mankar
Mother's Name: Chhaya Anil Mankar
House Number : 90
Age : 22 Gender : Female
Photo Available

981 RSO1674001
Name : Rajesh Vijay Shrinath
Father's Name: Vijay Shrinath
House Number : Vijay Shrinath
Age : 23 Gender : Male
Photo Available

982 RSO1678317
Name : Dnyaneshwar Bhagwan Sapkal
Father's Name: Bhagwan Pandurang Sapkal
House Number : 46
Age : 21 Gender : Male
Photo Available

983 RSO1678325
Name : Yogita Vitthal Sapkal
Father's Name: Vitthal Pandurang Sapkal
House Number : 46
Age : 25 Gender : Female
Photo Available

984 RSO1678333
Name : OM AMBARTE
Father's Name: RAMDAS AMBARTE
House Number : akola khurd
Age : 21 Gender : Male
Photo Available

985 RSO1678341
Name : Ashwin Ganesh Ghule
Father's Name: Ganesh Bhikaji Ghule
House Number : Akola khurd
Age : 21 Gender : Male
Photo Available

986 RSO1678358
Name : Ashwini Ajay Chopade
Husband's Name: Ajay Tejrao Chopade
House Number : Akola Khurd
Age : 30 Gender : Female
Photo Available

987 RSO1680479
Name : Aditi Mahesh Mankar
Others: Purushottam Shivdas Mankar
House Number : Akola Khurd
Age : 29 Gender : Female
Photo Available

988 RSO1684778
Name : Vaishnavi Bhagvan Sonone
Father's Name: Bhagvan Kisan Sonone
House Number : Akola Khurd
Age : 22 Gender : Female
Photo Available

989 RSO1684786
Name : Shrikrushna Pundlik Munde
Father's Name: Pundlik Shamrao Munde
House Number : Akola Khurd
Age : 25 Gender : Male
Photo Available

990 RSO1684794
Name : RAJESH SHRINATH
Father's Name: VIJAY SHRINATH
House Number : 0
Age : 23 Gender : Male
Photo Available

991 RSO1686799
Name : DNYANESHWARI LASURKAR
Husband's Name: GANESH LASURKAR
House Number : 21
Age : 25 Gender : Female
Photo Available

992 RSO1686815
Name : Buddhabhushan Sanjay Gavhande
Father's Name: Sanjay Shamrao Gavhande
House Number : Akola Khurd
Age : 23 Gender : Male
Photo Available

993 RSO1686831
Name : SUSHMA TELHARKAR
Father's Name: DNYANESHWAR TELHARKAR
House Number : 0
Age : 22 Gender : Female
Photo Available

994 RSO1686849
Name : MANGALA HELODE
Father's Name: VIJAY HELODE
House Number : 0
Age : 22 Gender : Female
Photo Available

995 RSO1686856
Name : Dipak Pandurang Ingle
Father's Name: Pandurang Dagdu Ingle
House Number : Akola Khurd
Age : 21 Gender : Male
Photo Available

996 RSO1686864
Name : Vivek Ashok Chopade
Father's Name: Ashokrav Sheshrao Chopade
House Number : Akola Khurd
Age : 23 Gender : Male
Photo Available

997 RSO1686872
Name : Shakshi Rajendra Chopade
Father's Name: Rajendra Sheshrav Chopade
House Number : Akola Khurd
Age : 23 Gender : Female
Photo Available

998 RSO1690858
Name : Abhishek Rajendra Chopade
Father's Name: Rajendra Sheshrao Chopade
House Number : Akola Khurd
Age : 21 Gender : Male
Photo Available

999 RSO1701416
Name : Divya Ashok Chopade
Father's Name: Ashok Sheshrav Chopade
House Number : Akola Khurd
Age : 20 Gender : Female
Photo Available

1000 RSO1754928
Name : KANCHAN ATUL SATAO
Husband's Name: ATUL PRALHAD SATAO
House Number : At.akola khurd
Age : 26 Gender : Female
Photo Available

1001 RSO1761386
Name : JYOTI MAHADEV SAPKAL
Husband's Name: MAHADEV PANDURANG SAPKAL
House Number : Akola Khurd
Age : 36 Gender : Female
Photo Available

1002 RSO1763259
Name : Pranita Pramod Sultan
Mother's Name: Harsha Pramod Sultan
House Number : Akola Khurd
Age : 20 Gender : Female
Photo Available

1003 RSO1763721
Name : AKSHAY PURUSHOTTAM MARHE
Father's Name: PURUSHOTTAM RAMDAS MARHE
House Number : akola khurd
Age : 22 Gender : Male
Photo Available

1004 RSO1763770
Name : Shubham Purushottam Marhe
Father's Name: Purushottam Ramdas Marhe
House Number : Akola khurd
Age : 24 Gender : Male
Photo Available

1005 RSO1764166
Name : Aniket Raju Satav
Father's Name: Raju Baliram Satav
House Number : Akola Khurd
Age : 20 Gender : Male
Photo Available

1006 RSO1771435
Name : Arti Pavan Bavane
Husband's Name: Pavan Ramdas Bavane
House Number : 198
Age : 25 Gender : Female
Photo Available

1007 RSO1771450
Name : Pawan Ramdas Bawne
Father's Name: Ramdas Mahadev Bawne
House Number : 198
Age : 30 Gender : Male
Photo Available

1008 RSO1806850
Name : pallavi Atul mankar
Husband's Name: Atul Rameshwar mankar
House Number : Akola khurd
Age : 26 Gender : Female
Photo Available

1009 RSO1808708
Name : SAKSHI VIJAY SATAO
Father's Name: VIJAY SADASHIV SATAO
House Number : Akola Khurd
Age : 21 Gender : Female
Photo Available

1010 RSO1817022
Name : Komal Amol Bhatkar
Husband's Name: Amol Dashrath Bhatkar
House Number : 164
Age : 25 Gender : Female
Photo Available

1011 RSO1821925
Name : Ajay Ram Bharsakale
Others: Mangala Jayhari Khadle
House Number : 192
Age : 27 Gender : Male
Photo Available

1012 RSO1823053
Name : Puja Ajay Bharsakale
Others: Mangala Jayhari Khadle
House Number : 192
Age : 23 Gender : Female
Photo Available

1013 RSO1823962
Name : Alka Akshay Sonone
Husband's Name: Akshay Vasanta Sonone
House Number : Akola Khurd
Age : 25 Gender : Female
Photo Available

1014 RSO1825090
Name : Sandip Ninaji Munde
Others: Nina Laxman Mundhe
House Number : 178
Age : 28 Gender : Male
Photo Available

1015 RSO1825124
Name : Vaishnavi Manoj Nivane
Father's Name: Manoj Ramdas Nivane
House Number : 105
Age : 21 Gender : Female
Photo Available

1016 RSO1825140
Name : Ashwini Mangesh Nemade
Others: Savitabai Namdev Nemade
House Number : 87
Age : 27 Gender : Female
Photo Available

1017 RSO1825157
Name : Vaishali Suraj Niwane
Husband's Name: Suraj Shivdas Niwane
House Number : Akola Khurd
Age : 28 Gender : Female
Photo Available

1018 RSO1825207
Name : Bhagyashri Sharad Wagh
Others: Vasudev Pandurang Wagh
House Number : 132
Age : 26 Gender : Female
Photo Available

1019 RSO1825215
Name : Vrushali Nitin Nemade
Husband's Name: Nitin Nemade
House Number : 130
Age : 29 Gender : Female
Photo Available

1020 RSO1825223
Name : Dipali Umesh Nemade
Husband's Name: Umesh Prabhakar Nemade
House Number : 130
Age : 23 Gender : Female
Photo Available

1021 RSO1825231
Name : Mukta Sandip Munde
Husband's Name: Sandip Ninaji Munde
House Number : 178
Age : 25 Gender : Female
Photo Available

1022 RSO1827419
Name : Yogita Anup Satav
Husband's Name: Anup Sunil Satav
House Number : 107
Age : 28 Gender : Female
Photo Available

1023 RSO1842459
Name : Sharda Sadashiv Munde
Husband's Name: Sadashiv Ninaji Munde
House Number : 178
Age : 32 Gender : Female
Photo Available

1024 RSO1842467
Name : Krishna Sanjay Wagh
Father's Name: Sanjay Pandurang Wagh
House Number : 100
Age : 20 Gender : Female
Photo Available

1025 IGY6424097
Name : Rita Bondre
Husband's Name: Ashok Bondre
House Number : 132
Age : 29 Gender : Female
Photo Available

1026 RSO1848878
Name : Shubham Sadashiv Bondre
Mother's Name: Rukhmabai Sadashiv Bondre
House Number : 51
Age : 25 Gender : Male
Photo Available

1027 RSO1849397
Name : Bhavana Vinod Bhatkar
Husband's Name: Vinod Gajanan Bhatkar
House Number : 163
Age : 25 Gender : Female
Photo Available

1028 RSO1855428
Name : Bhagyashri Supesh Chopade
Husband's Name: Supesh Shivhari Chopade
House Number : 81
Age : 33 Gender : Female
Photo Available

1029 RSO1863505
Name : Laxmi Sandip Mankar
Husband's Name: Sandip Mankar
House Number : at Akola khurd.post.Gadegoan
Age : 32 Gender : Female
Photo Available

1030 RSO1863471
Name : Vishnu Mahadev Mankar
Father's Name: Mahadev Mankar
House Number : at.akola khurd Post gadegoan
Age : 23 Gender : Male
Photo Available

1031 RSO1875483
Name : Vitthal Pralhad Satav
Father's Name: Pralhad Mahadev Satav
House Number : 83
Age : 20 Gender : Male
Photo Available

1032 RSO1880921
Name : Sakshi Pavan Mankar
Husband's Name: Pavan Vishvas Mankar
House Number : W/O Pavan Vishvas Mankar
Age : 25 Gender : Female
Photo Available

1033 RSO1882042
Name : Siddhant Bhimrao Gavhande
Father's Name: Bhimrao Gavhande
House Number : 50
Age : 21 Gender : Male
Photo Available

1034 RSO1887587
Name : Sanchit Parmeshwar Bondre
Father's Name: Parmeshwar Bondre
House Number : Akola Khurd
Age : 24 Gender : Male
Photo Available

1035 RSO1905397
Name : ANKITA MANKAR
Husband's Name: ANANTA MANKAR
House Number : 10
Age : 23 Gender : Female
Photo Available

1036 RSO1921329
Name : Ashish Ravindra Ingle
Father's Name: Ravindra Haridas Ingle
House Number : 53
Age : 21 Gender : Male
Photo Available

1037 RSO1921949
Name : Mukta Pramod Mankar
Husband's Name: Pramod Mankar
House Number : 1
Age : 29 Gender : Female
Photo Available

1038 RSO1922046
Name : Trishala Supesh Mankar
Husband's Name: Supesh Mankar
House Number : 01
Age : 31 Gender : Female
Photo Available

1039 RSO1926062
Name : Abhimanyu Shubhash Lasurkar
Father's Name: Shubhash Bhanudas Lasurkar
House Number : 152
Age : 31 Gender : Male
Photo Available

1040 RSO1926070
Name : Bharat Subhash Lasurkar
Father's Name: Subhash Bhanudas Lasurakar
House Number : 152
Age : 27 Gender : Male
Photo Available

1041 RSO1926088
Name : Suman Rameshwar Bodade
Husband's Name: Rameshwar Shivdas Bodade
House Number : 00
Age : 21 Gender : Female
Photo Available

1042 RSO1926104
Name : Siddhant Raju Helode
Father's Name: Raju Shaligram Helode
House Number : 18
Age : 21 Gender : Male
Photo Available

1043 RSO1927391
Name : Madhuri Nitesh Bondre
Husband's Name: Nitesh Kailas Bondre
House Number : 00
Age : 23 Gender : Female
Photo Available

1044 RSO1927193
Name : Mayur Gajanan Chopade
Father's Name: Gajanan Kashiram Chopade
House Number : 87
Age : 23 Gender : Male
Photo Available

1045 RSO1928589
Name : Eshwar Parmeshwar Bondre
Father's Name: Parmeshwar Bondre
House Number : 21
Age : 20 Gender : Male
Photo Available

1046 RSO1931021
Name : Roshan Shivdas Tayde
Mother's Name: Sangita Shivdas Tayade
House Number : 111
Age : 23 Gender : Male
Photo Available

1047 RSO1934033
Name : Radhika Nitesh Sonone
Husband's Name: Nitesh Ramesh Sonone
House Number : 165
Age : 29 Gender : Female
Photo Available

1048 RSO1939404
Name : Reshma Durgesh Sonone
Husband's Name: Durgesh Ramesh Sonone
House Number : 165
Age : 22 Gender : Female
Photo Available

1049 RSO1942853
Name : GAYATRI PURUSHOTTAM BONDRE
Husband's Name: PURUSHOTTAM PRALHAD BONDRE
House Number : AKOLA KHURD
Age : 24 Gender : Female
Photo Available

1050 RSO1942846
Name : Shubham Pralhad Bhatkar
Father's Name: Pralhad Mahadev Bhatkar
House Number : 187
Age : 22 Gender : Male
Photo Available

1051 RSO1942820
Name : Manoj Pralhad Bhatkar
Father's Name: Pralhad Mahadev Bhatkar
House Number : 187
Age : 24 Gender : Male
Photo Available

1052 RSO1945443
Name : Bhushan Gajanan Tayde
Father's Name: Gajanan Bhaurav Tayde
House Number : 131
Age : 22 Gender : Male
Photo Available

1053 RSO1948355
Name : Payal Mohan wankhade
Husband's Name: Mohan Ramesh wankhade
House Number : 14
Age : 30 Gender : Female
Photo Available

1054 RSO1948181
Name : Dipali Raju Bhatkar
Husband's Name: Raju Bhikaji Bhatkar
House Number : 169
Age : 25 Gender : Female
Photo Available

1055 WKK5514781
Name : ANKITA GANESH MARHE
Husband's Name: GANESH SUNIL MARHE
House Number : W/O GANESH SUNIL MARHE
Age : 22 Gender : Female
Photo Available

1056 RSO1954445
Name : VAISHNAVI SHUBHAM NEMADE
Husband's Name: SHUBHAM NAMDEV NEMADE
House Number : W/O SHUBHAM NAMDEV NEMADE
Age : 23 Gender : Female
Photo Available

1057 KCC1945864
Name : Harsha Pramod Sultan
Husband's Name: Pramod Sultan
House Number : 21
Age : 42 Gender : Female
Photo Available

1058 RSO1971811
Name : Kalyani Akash Niwane
Husband's Name: Akash Ashok Niwane
House Number : 107
Age : 27 Gender : Female
Photo Available

1059 RSO1971837
Name : Vaibhav Vijay Shrinath
Father's Name: Vijay Ramchandra Shrinath
House Number : 173
Age : 20 Gender : Male
Photo Available

1060 RSO1971878
Name : NIKITA SWAPNIL MANKAR
Husband's Name: SWAPNIL MAHADEV MANKAR
House Number : 01
Age : 24 Gender : Female
Photo Available

1061 RSO1974146
Name : Mandabai Ramdhan Helode
Husband's Name: Ramdhan Helode
House Number : 8
Age : 36 Gender : Female
Photo Available

1062 RSO1975531
Name : Punam Buddhabhushan Gavhande
Husband's Name: Buddhabhushan Sanjay Gavhande
House Number : Akola Khurd
Age : 20 Gender : Female
Photo Available

SUMMARY OF ELECTORS

A) NUMBER OF ELECTORS

		Roll Type	Roll Identification	NUMBER OF ELECTORS			
				Male	Female	Third Gender	Total
I	Original	Mother Roll	Draft Electoral Roll prepared under Special Intensive Revision - 2026	561	501	0	1062
				561	501	0	1062

Issued by Electoral Registration Office