ELECTORAL ROLL 2026 S13 Maharashtra

No. Name and Reservation Status of Assembly Constituency : 27 - JALGAON (JAMOD) (GEN)	Part No. : 199
No. Name and Reservation Status of Parliamentary Constituency(ies) in which the Assembly Constituency is located : 5 - BULDHANA (GEN)	

1. Details of Revision

Year of Revision	**2026**
Qualifying Date	**01-10-2026**
Type of revision	**Special Intensive Revision 2026**
Date of Publication	**31-08-2026**

Roll Identification

Draft Electoral Roll prepared under Special Intensive Revision - 2026

2. Details of part and polling area

No. and name of sections in the part

1-Madakhed Bu.

Main Town or Village	: MADAKHED B.
Police Station	: JALGAON
Taluka	: JALGAON JAMOD
District	: BULDHANA
Pin code	: 443402

3. Polling Station Details

No. and Name of Polling Station :	**Type of Polling Station (Male/Female/General)**	General
199 - Madkhed Bu **Address of Polling Station :** Central Zilha Parishad Marathi School, Room No. 2, Madakhed bk	**Number of Auxiliary Polling Stations in this part :**	0

4. NUMBER OF ELECTORS

Starting Serial No.	Ending Serial No.	Net Electors			
		Male	Female	Third Gender	Total
1	589	311	278	0	589

Issued by Electoral Registration Office

Nazri Naksha

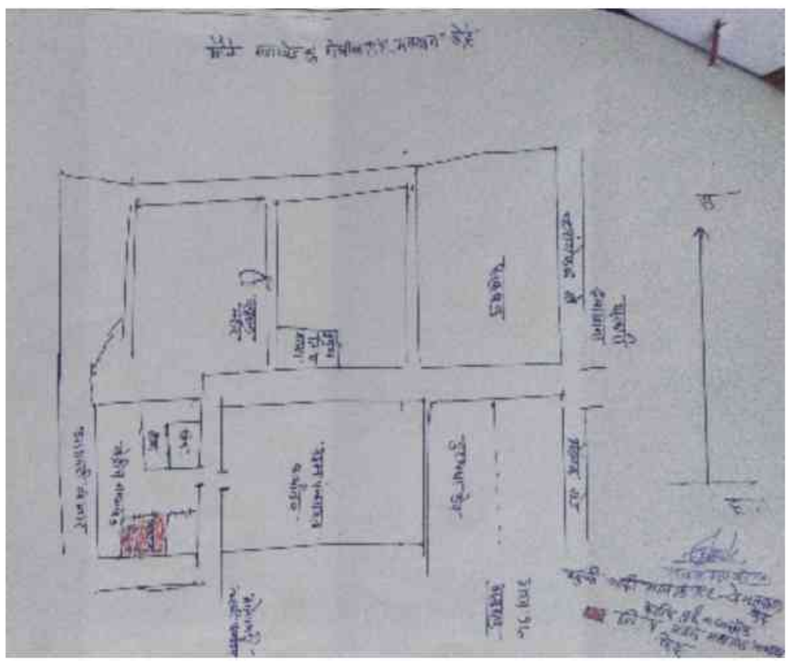

Google Map View



Polling Station Building Front View



Polling Station Front View



Cad View

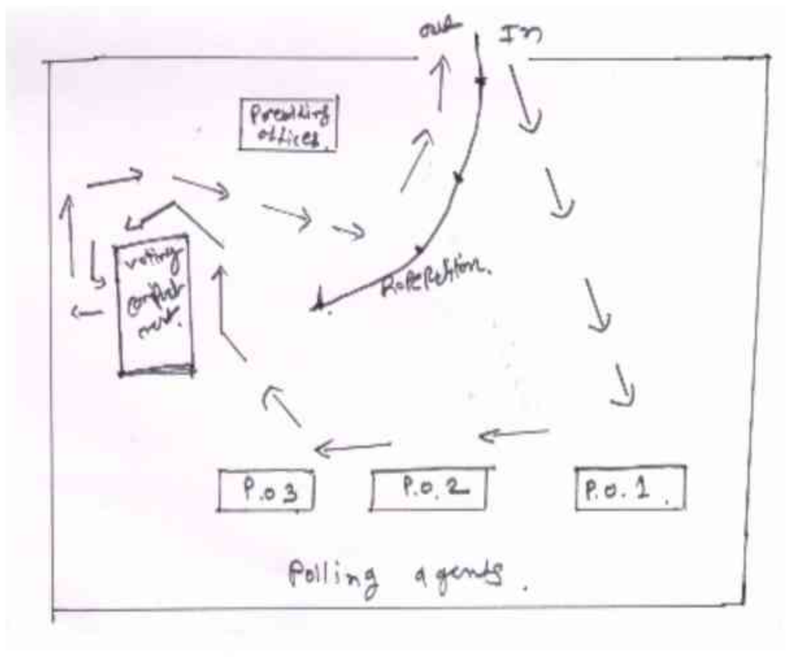

Key MAP View

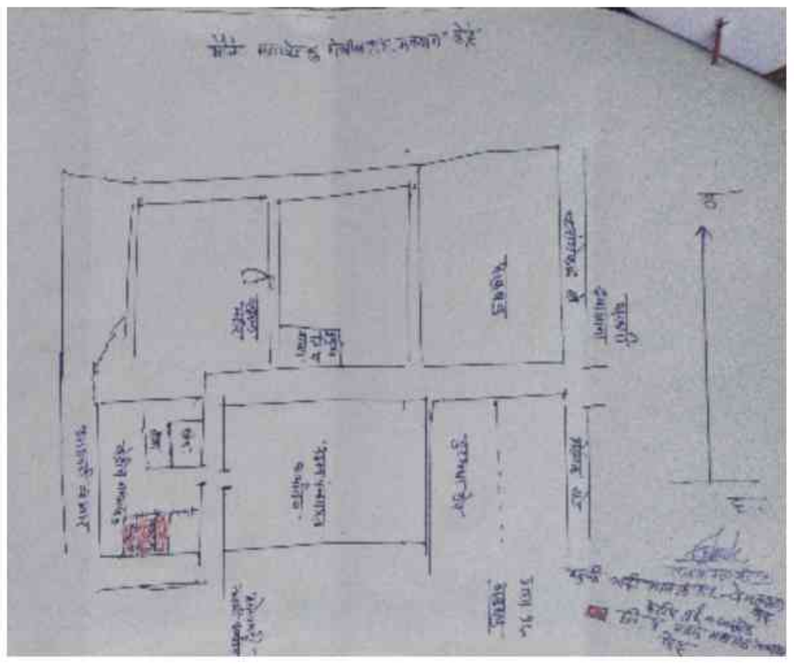

Assembly Constituency No and Name : 27-JALGAON (JAMOD) **Part No. : 199**
Section No and Name : 1-Madakhed Bu.

1 RSO7145592
Name : Gajanan Kashinath Aage
Father's Name: Kashinath Aage
House Number :
Age : 36 Gender : Male
Photo Available

2 RSO7145048
Name : Sagar Balkrushna Belokar
Father's Name: Balkrushna Belokar
House Number :
Age : 35 Gender : Female
Photo Available

3 RSO7145451
Name : Archana Madhukar Bhalerao
Husband's Name: Madhukar Bhalerao
House Number :
Age : 39 Gender : Female
Photo Available

4 RSO7145543
Name : Sopan Shaligram Bhaltadak
Father's Name: Shaligram Bhaltadak
House Number :
Age : 31 Gender : Male
Photo Available

5 RSO6350995
Name : mangesh ganesh bonge
Father's Name: ganesh bonge
House Number :
Age : 33 Gender : Male
Photo Available

6 RSO7145097
Name : Amol Baburao Chavan
Father's Name: Baburao Chavan
House Number :
Age : 36 Gender : Male
Photo Available

7 RSO7145436
Name : Varsha Dnyaneshwar Deulkar
Husband's Name: Dnyaneshwar Deulkar
House Number :
Age : 38 Gender : Female
Photo Available

8 RSO7145428
Name : Amol Akaram Dhotre
Father's Name: Akaram Dhotre
House Number :
Age : 32 Gender : Male
Photo Available

9 RSO7145618
Name : Subhash Gajanan Gharad
Father's Name: Gajanan Gharad
House Number :
Age : 35 Gender : Male
Photo Available

10 RSO7643018
Name : RADHA VIJAY GHONGE
Husband's Name: VIJAY GHONGE
House Number :
Age : 37 Gender : Female
Photo Available

11 RSO7145469
Name : Rajesh Ukarda Hage
Father's Name: Ukarda Hage
House Number :
Age : 34 Gender : Male
Photo Available

12 RSO7145014
Name : Anup Mohanlal Jaiswal
Father's Name: Mohanlal Jaiswal
House Number :
Age : 34 Gender : Male
Photo Available

13 RSO7145634
Name : RAHUL GANESH JAISWAL
Father's Name: GANESH JAISWAL
House Number :
Age : 32 Gender : Male
Photo Available

14 RSO7411267
Name : ABHISHIK PAVANKUKAR JAISWAL
Father's Name: PAVANKUKAR JAISWAL
House Number :
Age : 30 Gender : Male
Photo Available

15 RSO7145410
Name : Arvind Ramesh Javanjal
Father's Name: Ramesh Javanjal
House Number :
Age : 34 Gender : Male
Photo Available

16 RSO7145535
Name : Ajay Shankar Javanjal
Father's Name: Shankar Javanjal
House Number :
Age : 34 Gender : Male
Photo Available

17 RSO7145360
Name : Varsha Sumedh Javanjal
Husband's Name: Sumedh Javanjal
House Number :
Age : 33 Gender : Female
Photo Available

18 RSO7559693
Name : PRADIP BHASKAR JAVNJAL
Father's Name: BHASKAR
House Number :
Age : 41 Gender : Male
Photo Available

19 RSO7145246
Name : Asha Narayan Jayswal
Husband's Name: Narayan Jayswal
House Number :
Age : 44 Gender : Female
Photo Available

20 RSO9585787
Name : JITESH Bharat JAYSWAL
Father's Name: Bharat Jayasaval
House Number :
Age : 37 Gender : Male
Photo Available

21 RSO7145295
Name : Radha Shrikant Kad
Husband's Name: Shrikant Kad
House Number :
Age : 35 Gender : Female
Photo Available

22 RSO7145600
Name : Santosh Kailas Kad
Father's Name: Kailas Kad
House Number :
Age : 32 Gender : Male
Photo Available

23 RSO7145287
Name : Anil Samadhan Kad
Father's Name: Samadhan Kad
House Number :
Age : 31 Gender : Male
Photo Available

24 RSO7145303
Name : Pankaj Vishwasrao Kad
Father's Name: Vishwasrao Kad
House Number :
Age : 31 Gender : Male
Photo Available

25 RSO7559719
Name : VARSHA PRABHUDAS KHADERAO
Husband's Name: SITARAM KHADERAO
House Number :
Age : 47 Gender : Female
Photo Available

26 RSO7145402
Name : Satyabhama Sitaram Khanderao
Husband's Name: Sitaram Khanderao
House Number :
Age : 77 Gender : Female
Photo Available

27 RSO7145352
Name : Rina Sumedh Khanderao
Father's Name: Sumedh Khanderao
House Number :
Age : 35 Gender : Male
Photo Available

28 RSO7145345
Name : Sagar Sunil Khanderao
Father's Name: Sunil Khandrao
House Number :
Age : 30 Gender : Male
Photo Available

29 RSO6350953
Name : ganesh ramesh mankar
Father's Name: ramesh mankar
House Number :
Age : 35 Gender : Male
Photo Available

30 RSO7145105
Name : Sagar Baliram Mankar
Father's Name: Baliram Mankar
House Number :
Age : 33 Gender : Male
Photo Available

31 RSO7145113
Name : Amol Baliram Mankar
Father's Name: Baliram Mankar
House Number :
Age : 31 Gender : Male
Photo Available

32 RSO7145568
Name : Umesh Nivrutti Morkhade
Father's Name: Nivrutti Morkhade
House Number :
Age : 32 Gender : Male
Photo Available

33 RSO7145279
Name : Ganesh Mahadeo Mure
Father's Name: Mahadeo Mure
House Number :
Age : 33 Gender : Male
Photo Available

34 RSO7145501
Name : Vinod Prakash Nerkar
Father's Name: Prakash Nerkar
House Number :
Age : 32 Gender : Male
Photo Available

35 RSO7472699
Name : NILESH RAGHUNATH NETAKE
Father's Name: RAGHUNATH NETAKE
House Number :
Age : 32 Gender : Male
Photo Available

36 RSO6350961
Name : dnyaneshvar ramchandra pachpor
Father's Name: ramchandra pachapor
House Number :
Age : 33 Gender : Male
Photo Available

37 RSO6350987
Name : Sunita Rajesh Rathod
Husband's Name: rajesh rakhonde
House Number :
Age : 39 Gender : Female
Photo Available

38 RSO7145550
Name : Ravindra Ramdas Satav
Father's Name: Ramdas Satav
House Number :
Age : 34 Gender : Male
Photo Available

39 RSO7145444
Name : Dipak Vilas Tayade
Father's Name: Vilas Tayade
House Number :
Age : 36 Gender : Male
Photo Available

40 RSO7145261
Name : Sujit Vijay Tayade
Father's Name: Vijay Tayade
House Number :
Age : 36 Gender : Male
Photo Available

41 RSO7145238
Name : Pramod Ambadas Tayade
Father's Name: Ambadas Tayade
House Number :
Age : 36 Gender : Male
Photo Available

42 RSO7145477
Name : Amol Dashrath Tayade
Father's Name: Dashrath Tayade
House Number :
Age : 34 Gender : Male
Photo Available

43 RSO7145170
Name : Venutai Rajendra Tayade
Husband's Name: Rajendra Tayade
House Number :
Age : 33 Gender : Female
Photo Available

44 RSO7145204
Name : Pankaj Arun Tayade
Father's Name: Arun Tayade
House Number :
Age : 32 Gender : Male
Photo Available

45 RSO7145030
Name : Sagar Jay Tayade
Father's Name: Jay Tayade
House Number :
Age : 32 Gender : Male
Photo Available

46 RSO7608870
Name : ROSHAN NARENDR TAYADE
Father's Name: NARENDR TAYADE
House Number :
Age : 27 Gender : Male
Photo Available

47 RSO7145154
Name : Swapnil Rajkumar Thakare
Father's Name: Rajkumar Thakare
House Number :
Age : 34 Gender : Male
Photo Available

48 RSO7145196
Name : Kishor Vijay Thakare
Father's Name: Vijay Thakare
House Number :
Age : 34 Gender : Male
Photo Available

49 RSO7145311
Name : Arun Yadavrao Wagh
Father's Name: Yadavrao Wagh
House Number :
Age : 34 Gender : Male
Photo Available

50 RSO9369570
Name : SHANKAR PRAKASH BHALTADAK
Father's Name: PRAKASH BHALTADAK
House Number : -
Age : 27 Gender : Male
Photo Available

51 RSO7411432
Name : SUNITA ASHOK DABHADE
Husband's Name: ASHOK DABHADE
House Number : -
Age : 60 Gender : Female
Photo Available

52 RSO9368804
Name : SATYABHAMA SHRIKRUSHNA GAYGOL
Husband's Name: SHRIKRUSHNA GAYGOL
House Number : -
Age : 29 Gender : Female
Photo Available

53 RSO7411457
Name : JIJABAI SUDHAKAR GHONGE
Husband's Name: SUDHAKAR GHONGE
House Number : -
Age : 37 Gender : Female
Photo Available

54 RSO7411499
Name : NALINI SANTOSH JAVANJAL
Husband's Name: SANTOSH JAVANJAL
House Number : -
Age : 39 Gender : Female
Photo Available

55 RSO7411473
Name : MIRA GAJANAN JAVANJAL
Husband's Name: GAJANAN JAVANJAL
House Number : -
Age : 36 Gender : Female
Photo Available

56 RSO7411424
Name : MANISHA ARVIND JAVANJAL
Husband's Name: ARVIND JAVANJAL
House Number : -
Age : 35 Gender : Female
Photo Available

57 RSO9369737
Name : SUNITA JANRAO KAD
Husband's Name: JANRAO KAD
House Number : -
Age : 36 Gender : Female
Photo Available

58 RSO7411390
Name : SHUBHAM VIJAY KAD
Father's Name: VIJAY KAD
House Number : -
Age : 32 Gender : Male
Photo Available

59 RSO7411416
Name : SUSHAMA SIDHARTH KHANDERAO
Husband's Name: SIDHARTH KHANDERAO
House Number : -
Age : 38 Gender : Female
Photo Available

60 RSO7411408
Name : KARUNA PRAFUL KHANDERAO
Husband's Name: PRAFUL KHANDERAO
House Number : -
Age : 31 Gender : Female
Photo Available

61 RSO7411291
Name : YOGITA RAVINDRA KHUMKAR
Husband's Name: RAVINDRA KHUMKAR
House Number : -
Age : 41 Gender : Female
Photo Available

62 RSO9331521
Name : RUPESH PRAMOD MANKAR
Father's Name: PRAMOD MANKAR
House Number : -
Age : 37 Gender : Male
Photo Available

63 RSO9331471
Name : NIKESH PRAMOD MANKAR
Father's Name: PRAMOD MANKAR
House Number : -
Age : 32 Gender : Male
Photo Available

64 RSO9369489
Name : JYOSTANA GAJANAN MURE
Husband's Name: GAJANAN MURE
House Number : -
Age : 41 Gender : Female
Photo Available

65 RSO7411341
Name : KAMAL SANTOSH PACHPOR
Husband's Name: SANTOSH PACHPOR
House Number : -
Age : 51 Gender : Female
Photo Available

66 RSO7411358
Name : REKHA VISHNU PACHPOR
Husband's Name: VISHNU PACHPOR
House Number : -
Age : 39 Gender : Female
Photo Available

67 RSO7411366
Name : APARNA GOPAL PACHPOR
Father's Name: GOPAL PACHPOR
House Number : -
Age : 34 Gender : Female
Photo Available

68 RSO7411283
Name : ASHWINI RAMESHWAR PACHPOR
Father's Name: RAMESHWAR PACHPOR
House Number : -
Age : 31 Gender : Female
Photo Available

69 RSO7411275
Name : AKASH PRAKASH PACHPOR
Father's Name: PRAKASH PACHPOR
House Number : -
Age : 30 Gender : Male
Photo Available

70 RSO9367996
Name : ANJANABAI GOVINDA PANDE
Husband's Name: GOVINDA PANDE
House Number : -
Age : 29 Gender : Female
Photo Available

71 RSO9340845
Name : ANITA GANESH RATNAPARKHI
Husband's Name: GANESH RATNAPARKHI
House Number : -
Age : 30 Gender : Female
Photo Available

72 RSO7411440
Name : SHALU DARSHAN SURADKAR
Husband's Name: DARSHAN SURADKAR
House Number : -
Age : 41 Gender : Female
Photo Available

73 RSO7411317
Name : VARSHA MURLIDHAR TAYDE
Husband's Name: MURLIDHAR TAYDE
House Number : -
Age : 40 Gender : Female
Photo Available

74 RSO7411325
Name : ARCHANA ANANTA TAYDE
Husband's Name: ANANTA TAYDE
House Number : -
Age : 40 Gender : Female
Photo Available

75 RSO7411309
Name : ASHA SARANGDHAR TAYDE
Husband's Name: SARANGDHAR TAYDE
House Number : -
Age : 31 Gender : Female
Photo Available

76 RSO7411333
Name : SHUBHAM DILIP TAYDE
Father's Name: DILIP TAYDE
House Number : -
Age : 30 Gender : Male
Photo Available

77 RSO9632266
Name : AKSHAYKUMAR PATIL
Father's Name: BHAGAVATRAO PATIL
House Number : BHAGAVAT NIWAS
Age : 34 Gender : Male
Photo Available

78 RSO9448218
Name : MAHIMA ANKIT JAISWAL
Husband's Name: ANKIT JAISWAL
House Number : 01
Age : 33 Gender : Female
Photo Available

79 RSO9535840
Name : Sunanda Panjabrao Ghonge
Husband's Name: Panjabrao Ramkrushna Ghonge
House Number : 1
Age : 43 Gender : Female
Photo Available

80 RSO9666884
Name : Mangesh Pande
Father's Name: Govinda Pande
House Number : 1
Age : 27 Gender : Male
Photo Available

81 RSO1600295
Name : Rupali Pande
Husband's Name: Mangesh Pande
House Number : 1
Age : 26 Gender : Female
Photo Available

82 RSO1559053
Name : Ashvini Belokar
Husband's Name: Sagar Belokar
House Number : 12
Age : 27 Gender : Female
Photo Available

83 RSO1537752
Name : Chaitali Kad
Husband's Name: Pankaj Kad
House Number : 15
Age : 25 Gender : Female
Photo Available

84 RSO9331562
Name : GANESH RAMKRUSHNA PACHPOR
Father's Name: RAMKRUSHNA PACHPOR
House Number : 15
Age : 27 Gender : Male
Photo Available

85 RSO9448143
Name : Yogita Raghunath Tayade
Father's Name: Raghunath Tayade
House Number : 45
Age : 29 Gender : Female
Photo Available

86 RSO9502444
Name : Mahesh Raghunath Tayade
Father's Name: Raghunath Tayade
House Number : 45
Age : 26 Gender : Male
Photo Available

87 LRL1565605
Name : Raghunath Murlidhar Tayde
Father's Name: Murlidhar Tayde
House Number : 45
Age : 52 Gender : Male
Photo Available

88 LRL1566256
Name : Sindhu Raghunath Tayde
Husband's Name: Raghunath Tayde
House Number : 45
Age : 48 Gender : Female
Photo Available

89 RSO9585696
Name : Vanita Pandurang Gawande
Husband's Name: Pandurang Gawande
House Number : 62
Age : 48 Gender : Female
Photo Available

90 RSO6310676
Name : Bhagawat Ramesh Tayde
Father's Name: Ramesh Tayde
House Number : 63
Age : 37 Gender : Male
Photo Available

91 RSO1422799
Name : Surekha Tayade
Husband's Name: Babarao Patil
House Number : 64 a
Age : 54 Gender : Female
Photo Available

92 RSO9366592
Name : RUKHMINI GAJANAN KHUMKAR
Husband's Name: GAJANAN KHUMKAR
House Number : 70
Age : 40 Gender : Female
Photo Available

93 RSO0560622
Name : Vijay Mahadev Tayde
Father's Name: Mahadev Tayde
House Number : 80
Age : 58 Gender : Male
Photo Available

94 RSO0560630
Name : Dropada Vijay Tayde
Husband's Name: Vijay Tayde
House Number : 80
Age : 50 Gender : Female
Photo Available

95 RSO7341019
Name : SACHIN ARUN TAYADE
Father's Name: ARUN TAYADE
House Number : 84
Age : 34 Gender : Male
Photo Available

96 RSO7341035
Name : MANGESH ASHOK TAYADE
Father's Name: ASHOK TAYADE
House Number : 84
Age : 35 Gender : Male
Photo Available

97 RSO7341027
Name : ANIRUDHD ARUN TAYADE
Father's Name: ARUN TAYADE
House Number : 84
Age : 31 Gender : Male
Photo Available

98 RSO9331612
Name : PAVAN GOVARDHAN FAND
Father's Name: GOVARDHAN FAND
House Number : 89
Age : 26 Gender : Male
Photo Available

99 RSO9398934
Name : DURGA MANOHAR BELOKAAR
Husband's Name: MANOHAR BELOKAAR
House Number : 94
Age : 32 Gender : Female
Photo Available

100 RSO9331653
Name : LATA GANESH MANKAR
Husband's Name: GANESH MANKAR
House Number : 107
Age : 31 Gender : Female
Photo Available

101 RSO9347865
Name : GAURAV ANANTA HINGANKAR
Father's Name: ANANTA HINGANKAR
House Number : 119
Age : 26 Gender : Male
Photo Available

102 RSO9368598
Name : VAIJAYNTA SANTOSH MURE
Husband's Name: SANTOSH MURE
House Number : 121
Age : 40 Gender : Female
Photo Available

103 RSO9331729
Name : RAM VIJAY KAD
Father's Name: VIJAY KAD
House Number : 125
Age : 28 Gender : Male
Photo Available

104 RSO9331703
Name : SHAM VIJAY KAD
Father's Name: VIJAY KAD
House Number : 125
Age : 28 Gender : Male
Photo Available

105 RSO9344011
Name : ANURADHA AMOL KAD
Father's Name: AMOL KAD
House Number : 125
Age : 27 Gender : Female
Photo Available

106 RSO1559038
Name : Krushna Kad
Father's Name: Vitthal Kad
House Number : 125
Age : 26 Gender : Male
Photo Available

107 RSO9331745
Name : PAVAN VILAS KAD
Father's Name: VILAS KAD
House Number : 126
Age : 26 Gender : Male
Photo Available

108 RSO9957481
Name : Dada Rao Sampat Khande Rao
Father's Name: Sampat Khande Rao
House Number : 136
Age : 54 Gender : Male
Photo Available

109 RSO1637081
Name : Dipali Amol Dhotre
Husband's Name: Amol Aakaaram Dhotre
House Number : 142
Age : 23 Gender : Female
Photo Available

110 RSO9399882
Name : SWAPNIL GOPAL ZHALTE
Father's Name: GOPAL ZHALTE
House Number : 143
Age : 27 Gender : Male
Photo Available

111 RSO9349465
Name : GAURAV RAHADEO KHEDEKAR
Father's Name: Shahadeo Khanderao
House Number : 150
Age : 27 Gender : Male
Photo Available

112 RSO9331760
Name : VAIBHAV BHAGWAN PACHPOR
Father's Name: BHAGWAN PACHPOR
House Number : 163
Age : 27 Gender : Male
Photo Available

113 RSO0562264
Name : Alka Vilas. Tayde
Husband's Name: Vilas. Tayde
House Number : 167
Age : 53 Gender : Female
Photo Available

114 LRL1566132
Name : Sunita Kailash Tayde
Husband's Name: Kailash Tayde
House Number : 173
Age : 49 Gender : Female
Photo Available

115 RSO0562393
Name : Haridas. Bhikaji Satav
Father's Name: Bhikaji Satav
House Number : 174
Age : 62 Gender : Male
Photo Available

116 RSO0562404
Name : Vimal Haridas. Satav
Husband's Name: Haridas. Satav
House Number : 174
Age : 59 Gender : Female
Photo Available

117 RSO6310395
Name : Pramod Haridas Satav
Father's Name: Haridas Satav
House Number : 174
Age : 47 Gender : Male
Photo Available

118 RSO7341290
Name : GOPAL HARIDAS SATAV
Father's Name: HARIDAS SATAV
House Number : 174
Age : 34 Gender : Male
Photo Available

119 RSO9399783
Name : RUPALI PRAMOD SATAV
Husband's Name: PRAMOD SATAV
House Number : 174
Age : 34 Gender : Female
Photo Available

120 RSO9399825
Name : POONAM GOPAL SATAV
Husband's Name: GOPAL SATAV
House Number : 174
Age : 32 Gender : Female
Photo Available

121 RSO0562420
Name : Nirmala Ukharda Deukar
Father's Name: Ukharda Deukar
House Number : 176
Age : 65 Gender : Female
Photo Available

122 LRL1565688
Name : Santosh Pundlik Deukar
Father's Name: Pundlik Deukar
House Number : 176
Age : 45 Gender : Male
Photo Available

123 LRL1577352
Name : Rajesh Pundlik Deukar
Father's Name: Pundlik Deukar
House Number : 176
Age : 43 Gender : Male
Photo Available

124 RSO6232938
Name : Yamuna Santosh Deukar
Husband's Name: Santosh Deukar
House Number : 176
Age : 38 Gender : Female
Photo Available

125 RSO6232946
Name : Lata Rajesh Deukar
Husband's Name: Rajesh Deukar
House Number : 176
Age : 36 Gender : Female
Photo Available

126 RSO9913021
Name : Sushila Pandurang Avchar
Husband's Name: Pandurang Avchar
House Number : 177
Age : 57 Gender : Female
Photo Available

127 RSO0562462
Name : Kasturabai Pundalik Avchar
Husband's Name: Pundalik Avchar
House Number : 178
Age : 60 Gender : Female
Photo Available

128 RSO0562472
Name : Suresh Shriram. Gayagol
Father's Name: Shriram. Gayagol
House Number : 179
Age : 66 Gender : Male
Photo Available

129 RSO0562482
Name : Godavari Suresh Gayagol
Husband's Name: Suresh Gayagol
House Number : 179
Age : 62 Gender : Female
Photo Available

130 RSO7341308
Name : ANNTA SURESH GAYAGOL
Father's Name: SURESH GAYAGOL
House Number : 179
Age : 34 Gender : Male
Photo Available

131 RSO7341316
Name : MANGESH SURESH GAYAGOL
Father's Name: SURESH GAYAGOL
House Number : 179
Age : 32 Gender : Male
Photo Available

132 RSO0562492
Name : Ganesh Shriram. Gayagol
Father's Name: Shriram. Gayagol
House Number : 180
Age : 60 Gender : Male
Photo Available

133 RSO0562503
Name : Leelabai Ganesh Gayagol
Husband's Name: Ganesh Gayagol
House Number : 180
Age : 54 Gender : Female
Photo Available

134 RSO7341324
Name : TULASHIRAM GANESH GAYAGOL
Father's Name: GANESH GAYAGOL
House Number : 180
Age : 32 Gender : Male
Photo Available

135 RSO7609506
Name : PURUSHOTTAM GANESH GAYGOL
Father's Name: GANESH GAYGOL
House Number : 180
Age : 30 Gender : Male
Photo Available

136 RSO9399908
Name : AVINASH KAILASH TAYADE
Father's Name: KAILASH TAYADE
House Number : 181
Age : 27 Gender : Male
Photo Available

137 RSO9913047
Name : Parvatabai Vilas Tayde
Husband's Name: Vilas Tayde
House Number : 181
Age : 60 Gender : Female
Photo Available

138 RSO0562537
Name : Prakash Sitaram. Tayde
Father's Name: Sitaram. Tayde
House Number : 181 B
Age : 54 Gender : Male
Photo Available

139 RSO9913054
Name : Kailas. Sitaram. Tayde
Father's Name: Sitaram. Tayde
House Number : 181a
Age : 54 Gender : Male
Photo Available

140 RSO6232953
Name : Rekhabai Prakash Tayde
Husband's Name: Prakash Tayde
House Number : 181b
Age : 47 Gender : Female
Photo Available

141 RSO7341332
Name : PRAJAKTA SURESH TAYADE
Father's Name: SURESH TAYADE
House Number : 183
Age : 34 Gender : Female
Photo Available

142 RSO0562581
Name : Anjanabai Ram Krishna Tayde
Husband's Name: Ram Krishna Tayde
House Number : 183 A
Age : 60 Gender : Female
Photo Available

143 RSO9913062
Name : Narayan Chango Rakhonde
Father's Name: Chango Rakhonde
House Number : 185
Age : 68 Gender : Male
Photo Available

144 RSO0562602
Name : Kamlabai Narayan Rakhonde
Husband's Name: Narayan Rakhonde
House Number : 185
Age : 63 Gender : Female
Photo Available

145 LRL1565886
Name : Rajesh Narayan Rakhonde
Father's Name: Narayan Rakhonde
House Number : 185
Age : 44 Gender : Male
Photo Available

146 LRL1567346
Name : Anant Ram Krishna Gavande
Father's Name: Ram Krishna Gavande
House Number : 186
Age : 45 Gender : Male
Photo Available

147 RSO1492792
Name : Kasabai Sampat Pande
Husband's Name: Sampat Pande
House Number : 187
Age : 84 Gender : Female
Photo Available

148 RSO0562636
Name : Ram Singh Sampat Pande
Father's Name: Sampat Pande
House Number : 187
Age : 63 Gender : Male
Photo Available

149 RSO0562644
Name : Ratnkala Ram Singh Pande
Husband's Name: Ram Singh Pande
House Number : 187
Age : 58 Gender : Female
Photo Available

150 RSO7341357
Name : SAGAR RAMSING PANDE
Father's Name: RAMSING PANDE
House Number : 187
Age : 31 Gender : Male
Photo Available

151 RSO9652694
Name : Purushottam Tayade
Father's Name: Ukharda Tayade
House Number : 188
Age : 28 Gender : Male
Photo Available

152 RSO0562650
Name : Nalubai Ukhadar Tayde
Husband's Name: Ukhadar Tayde
House Number : 188
Age : 60 Gender : Female
Photo Available

153 LRL1565522
Name : Prahlad Gulab Rao Bichare
Father's Name: Gulab Rao Bichare
House Number : 189
Age : 43 Gender : Male
Photo Available

154 RSO1588565
Name : Mangala Bichare
Husband's Name: Pralhad Bichare
House Number : 189
Age : 44 Gender : Female
Photo Available

155 RSO9913088
Name : Vasant Narayan Naye
Father's Name: Narayan Naye
House Number : 192
Age : 75 Gender : Male
Photo Available

156 RSO9913096
Name : Nirmala Vasant Naye
Husband's Name: Vasant Naye
House Number : 192
Age : 70 Gender : Female
Photo Available

157 RSO0562690
Name : Narendra Vasant Naye
Father's Name: Vasant Naye
House Number : 192
Age : 48 Gender : Male
Photo Available

158 RSO6232961
Name : Vijaya Narendra Naye
Husband's Name: Narendra Naye
House Number : 192
Age : 41 Gender : Female
Photo Available

159 LRL1581099
Name : Sanjay Ravavaji Jamav
Father's Name: Raoji Jamav
House Number : 193
Age : 50 Gender : Male
Photo Available

160 RSO7341365
Name : GITA SANJAY JAMAV
Husband's Name: SANJAY JAMAV
House Number : 193
Age : 39 Gender : Female
Photo Available

161 RSO9406380
Name : Madhukar Sudhakar Bhalerao
Father's Name: Sudhakar Bhalerao
House Number : 196
Age : 40 Gender : Male
Photo Available

162 RSO9913112
Name : Susheela Ramesh Dabhade
Husband's Name: Ramesh Dabhade
House Number : 196
Age : 57 Gender : Female
Photo Available

163 RSO0562769
Name : Nana Nago Dabhade
Father's Name: Nago Dabhade
House Number : 196
Age : 56 Gender : Male
Photo Available

164 RSO0562779
Name : Nanda Nana Dabhade
Husband's Name: Nana Dabhade
House Number : 196
Age : 51 Gender : Female
Photo Available

165 RSO6232979
Name : Haribhau Ramesh Dabhade
Father's Name: Ramesh Dabhade
House Number : 196
Age : 36 Gender : Male
Photo Available

166 RSO7341373
Name : SAGAR RAMESH DABHADE
Father's Name: RAMESH DABHADE
House Number : 196
Age : 33 Gender : Male
Photo Available

167 RSO7341381
Name : SANDIP NANARAO DABHADE
Father's Name: NANARAO DABHADE
House Number : 196
Age : 32 Gender : Male
Photo Available

168 RSO9913120
Name : Leelabai Bhaurao Khande Rao
Husband's Name: Bhaurao Khande Rao
House Number : 197
Age : 67 Gender : Female
Photo Available

169 LRL1565423
Name : Gautam Bhaurao Khande Rao
Father's Name: Bhaurao Khande Rao
House Number : 197
Age : 42 Gender : Male
Photo Available

170 RSO7341399
Name : SAGAR GULABARAO JUMAVE
Father's Name: GULABARAO JUMAVE
House Number : 198
Age : 32 Gender : Male
Photo Available

171 RSO0562800
Name : Pramila Gulab Rao Jumade
Husband's Name: Gulab Rao Jumade
House Number : 198 A
Age : 65 Gender : Female
Photo Available

172 RSO1492164
Name : Lalita Yashwant Jadhav
Husband's Name: Yashwant Jadhav
House Number : 199
Age : 44 Gender : Female
Photo Available

173 RSO9913146
Name : Dilip Mahadev Mankar
Father's Name: Mahadev Mankar
House Number : 200
Age : 48 Gender : Male
Photo Available

174 RSO0559663
Name : Savita Vishwanath Hantole
Husband's Name: Vishwanath Hantole
House Number : 202
Age : 50 Gender : Female
Photo Available

175 RSO7341415
Name : Vlshal Hetonde
Father's Name: VISHVANATH HANTODE
House Number : 202
Age : 31 Gender : Male
Photo Available

176 RSO0562868
Name : Shantabai Sudhakar Bhalerao
Husband's Name: Sudhakar Bhalerao
House Number : 204
Age : 61 Gender : Female
Photo Available

177 RSO7341423
Name : DINKAR SUDHAKAR BHALERAO
Father's Name: SUDHAKAR BHALERAO
House Number : 204
Age : 31 Gender : Male
Photo Available

178 RSO0562878
Name : Suresh Janrao Bhalerao
Father's Name: Janrao Bhalerao
House Number : 205
Age : 53 Gender : Male
Photo Available

179 RSO9913153
Name : Sangeeta Suresh Bhalerao
Husband's Name: Suresh Bhalerao
House Number : 205
Age : 49 Gender : Female
Photo Available

180 RSO9913161
Name : Gajanan Waman Zadokar
Father's Name: Waman Zadokar
House Number : 206
Age : 55 Gender : Male
Photo Available

181 RSO9913179
Name : Nanda Gajanan Zadokar
Husband's Name: Gajanan Zadokar
House Number : 206
Age : 50 Gender : Female
Photo Available

182 RSO0562941
Name : Mukunda Waman Zadokar
Father's Name: Waman Zadokar
House Number : 206
Age : 50 Gender : Male
Photo Available

183 LRL1567163
Name : Bharti Mukunda Zadokar
Husband's Name: Mukunda Zadokar
House Number : 206
Age : 43 Gender : Female
Photo Available

184 RSO0562957
Name : Ukharda Rkisan Hage
Father's Name: Kisan Hage
House Number : 207
Age : 62 Gender : Male
Photo Available

185 RSO0562967
Name : Ushabai Ukharda Hage
Husband's Name: Ukharda Hage
House Number : 207
Age : 57 Gender : Female
Photo Available

186 RSO6232987
Name : Bajrang Ukarda Hage
Father's Name: Ukarda Hage
House Number : 207
Age : 47 Gender : Male
Photo Available

187 RSO6232995
Name : Gopal Ukarda Hage
Father's Name: Ukarda Hage
House Number : 207
Age : 36 Gender : Male
Photo Available

188 RSO7341407
Name : MANGESH RAMESHVAR MANAKAR
Father's Name: RAMESHVAR MANAKAR
House Number : 207
Age : 31 Gender : Male
Photo Available

189 LRL1565159
Name : Darshan Gajanan Suradakar
Others: Gajanan Suradakar
House Number : 208
Age : 42 Gender : Male
Photo Available

190 RSO0562997
Name : Lata Maribhan Sonone
Husband's Name: Maribhan Sonone
House Number : 209
Age : 49 Gender : Female
Photo Available

191 RSO7341431
Name : VIKAS MARIBHAN SONONE
Father's Name: MARIBHAN SONONE
House Number : 209
Age : 33 Gender : Male
Photo Available

192 RSO7559727
Name : AKASH MARIBHAN SONONE
Father's Name: MARIBHAN SONONE
House Number : 209
Age : 30 Gender : Male
Photo Available

193 RSO9344136
Name : RAHUL MARIBHAN SONONE
Father's Name: MARIBHAN SONONE
House Number : 209
Age : 26 Gender : Male
Photo Available

194 LRL1567155
Name : Sangeeta Anil Sonone
Husband's Name: Anil Sonone
House Number : 209a
Age : 44 Gender : Female
Photo Available

195 RSO0559209
Name : Shantabai Ganesh Naye
Husband's Name: Ganesh Naye
House Number : 210
Age : 81 Gender : Female
Photo Available

196 RSO9913203
Name : Vivek Narayanrao Tayde
Father's Name: Narayanrao Tayde
House Number : 210
Age : 53 Gender : Male
Photo Available

197 RSO6233019
Name : Archana Vivek Tayde
Husband's Name: Vivek Tayde
House Number : 210
Age : 49 Gender : Female
Photo Available

198 LRL1566389
Name : Ramdas Uttam Tayde
Father's Name: Uttam Tayde
House Number : 211
Age : 44 Gender : Male
Photo Available

199 LRL1566876
Name : Jyoti Sarangdhar Tayde
Father's Name: Sarangdhar Tayde
House Number : 212
Age : 44 Gender : Female
Photo Available

200 RSO7341449
Name : MANGESH DASHARATH TAYADE
Father's Name: DASHARATH TAYADE
House Number : 214
Age : 33 Gender : Male
Photo Available

201 RSO0563094
Name : Asha Dashrath Tayde
Husband's Name: Dashrath Tayde
House Number : 214
Age : 54 Gender : Female
Photo Available

202 RSO9406398
Name : Rekha Gajanan Tayde
Husband's Name: Gajanan Tayde
House Number : 214
Age : 50 Gender : Female
Photo Available

203 RSO0563105
Name : Gajanan Mahadev Tayde
Father's Name: Mahadev Tayde
House Number : 214 A
Age : 55 Gender : Male
Photo Available

204 RSO6310551
Name : Mangla Ramdas Ganvade
Father's Name: Ramdas Ganvade
House Number : 215
Age : 44 Gender : Female
Photo Available

205 RSO6310544
Name : Pramita Keshav Ganvade
Husband's Name: Keshav Ganvade
House Number : 215
Age : 41 Gender : Female
Photo Available

206 LRL0615252
Name : Mahadev Ramadas. Gavande
Father's Name: Ramadas. Gavande
House Number : 215
Age : 50 Gender : Male
Photo Available

207 LRL1566371
Name : Alka Mahadev Gavande
Husband's Name: Mahadev Gavande
House Number : 215
Age : 46 Gender : Female
Photo Available

208 RSO1494921
Name : Prasad Gawande
Father's Name: Mahadeo Gawande
House Number : 215
Age : 24 Gender : Male
Photo Available

209 RSO0563153
Name : Yenubai Vasant Bhalerao
Husband's Name: Vasant Bhalerao
House Number : 216
Age : 82 Gender : Female
Photo Available

210 RSO0563139
Name : Gajanan Vasant Bhalerao
Father's Name: Vasant Bhalerao
House Number : 216
Age : 58 Gender : Male
Photo Available

211 RSO0563147
Name : Malu Gajanan Bhalerao
Husband's Name: Gajanan Bhalerao
House Number : 216
Age : 53 Gender : Female
Photo Available

212 RSO6233035
Name : Jnaneshvar Eknath Ujainakar
Father's Name: Eknath Ujainakar
House Number : 217
Age : 36 Gender : Male
Photo Available

213 RSO7341456
Name : GAJANAN AKANATH UJAINAKAR
Father's Name: AKANATH UJAINAKAR
House Number : 217
Age : 34 Gender : Male
Photo Available

214 RSO9625518
Name : Glta Ujainkar
Husband's Name: Dnyaneshwar Ujainkar
House Number : 217
Age : 30 Gender : Female
Photo Available

215 RSO9652702
Name : Suvarna Ujjainkar
Husband's Name: Bhagavt Ujjainkar
House Number : 217
Age : 30 Gender : Female
Photo Available

216 RSO9913252
Name : Narmada Eknath Ujjenakar
Husband's Name: Eknath Ujjenakar
House Number : 217
Age : 65 Gender : Female
Photo Available

217 RSO0563173
Name : Baliram. Triyambak Paraskar
Father's Name: Triyambak Paraskar
House Number : 218
Age : 82 Gender : Male
Photo Available

218 RSO0563193
Name : Shyam Rao Punjaji Bharasakale
Father's Name: Punjaji Bharasakale
House Number : 219
Age : 81 Gender : Male
Photo Available

219 RSO0563204
Name : Rukhmabai Shyam Rao Bharasakale
Husband's Name: Shyam Rao Bharasakale
House Number : 219
Age : 74 Gender : Female
Photo Available

220 RSO0563212
Name : Dagdu Sham Rao Bharasakale
Father's Name: Sham Rao Bharasakale
House Number : 219
Age : 52 Gender : Male
Photo Available

221 RSO9913260
Name : Sharda Dagdu Bharasakale
Husband's Name: Dagdu Bharasakale
House Number : 219
Age : 49 Gender : Female
Photo Available

222 LRL1565795
Name : Dhondu Sham Rao Bharasakale
Father's Name: Sham Rao Bharasakale
House Number : 219
Age : 48 Gender : Male
Photo Available

223 LRL1566405
Name : Anita Dhondu Bharasakale
Husband's Name: Dhondu Bharasakale
House Number : 219
Age : 45 Gender : Female
Photo Available

224 RSO7608813
Name : AKASHAY DAGDU BHARSAKLE
Father's Name: DAGDU BHARSAKALE
House Number : 219
Age : 29 Gender : Male
Photo Available

225 RSO7341464
Name : ANBIKA SANTOSH DHONGE
Father's Name: SANTOSH DHONGE
House Number : 221
Age : 55 Gender : Female
Photo Available

226 RSO0563246
Name : Santosh Kisan Ghonge
Father's Name: Kisan Ghonge
House Number : 221
Age : 56 Gender : Male
Photo Available

227 RSO9502436
Name : Rajesh Mahadeo Wagh
Father's Name: Mahadeo Wagh
House Number : 221
Age : 29 Gender : Male
Photo Available

228 RSO9502410
Name : Vijay Mahadeo Wagh
Father's Name: Mahadeo Wagh
House Number : 221
Age : 26 Gender : Male
Photo Available

229 RSO0563252
Name : Madhukar Narayan Ghonge
Father's Name: Narayan Ghonge
House Number : 222
Age : 66 Gender : Male
Photo Available

230 RSO0563262
Name : Darubai Madhukar Ghonge
Husband's Name: Madhukar Ghonge
House Number : 222
Age : 62 Gender : Female
Photo Available

231 LRL1565803
Name : Gajanan Madhukar Ghonge
Father's Name: Madhukar Ghonge
House Number : 222
Age : 45 Gender : Male
Photo Available

232 LRL1566397
Name : Sharda Gajanan Ghonge
Husband's Name: Gajanan Ghonge
House Number : 222
Age : 43 Gender : Female
Photo Available

233 LRL1566116
Name : Vijay Madhukar Ghonge
Father's Name: Madhukar Ghonge
House Number : 222
Age : 42 Gender : Male
Photo Available

234 RSO6233043
Name : Yogesh Madhukar Ghonge
Father's Name: Madhukar Ghonge
House Number : 222
Age : 36 Gender : Male
Photo Available

235 RSO9043027
Name : Sandeep Vasant Dhonge
Father's Name: Vasant Dhonge
House Number : 223
Age : 37 Gender : Male
Photo Available

236 RSO9913286
Name : Vasant Narayan Ghonge
Father's Name: Narayan Ghonge
House Number : 223
Age : 66 Gender : Male
Photo Available

237 RSO9913294
Name : Leelabai Vasant Ghonge
Husband's Name: Vasant Ghonge
House Number : 223
Age : 61 Gender : Female
Photo Available

238 LRL1565696
Name : Sudhakar Vasant Ghonge
Father's Name: Vasant Ghonge
House Number : 223
Age : 43 Gender : Male
Photo Available

239 RSO9652660
Name : Shubhangi Ghonge
Father's Name: Sandip Ghonge
House Number : 223
Age : 31 Gender : Female
Photo Available

240 RSO0563292
Name : Rambhau Waman Fase
Father's Name: Waman Fase
House Number : 225
Age : 54 Gender : Male
Photo Available

241 RSO0563303
Name : Vandana Rambhau Fase
Husband's Name: Rambhau Fase
House Number : 225
Age : 49 Gender : Female
Photo Available

242 LRL1565829
Name : Maroti Waman Fase
Father's Name: Waman Fase
House Number : 225
Age : 46 Gender : Male
Photo Available

243 RSO9448119
Name : Shubham Rambhau Fase
Father's Name: Rambhau Fase
House Number : 225
Age : 29 Gender : Male
Photo Available

244 RSO7341472
Name : GOPAL SARNAGADHAR DHONGE
Father's Name: SARNAGADHAR DHONGE
House Number : 226
Age : 35 Gender : Male
Photo Available

245 RSO0564236
Name : Sarangdhar Baban Ghonge
Father's Name: Baban Ghonge
House Number : 226
Age : 64 Gender : Male
Photo Available

246 RSO0564244
Name : Narmada Sarangdhar Ghonge
Husband's Name: Sarangdhar Ghonge
House Number : 226
Age : 61 Gender : Female
Photo Available

247 RSO6233068
Name : Subhash Sarangdhar Ghonge
Father's Name: Sarangdhar Ghonge
House Number : 226
Age : 38 Gender : Male
Photo Available

248 RSO9625542
Name : Laxmibai Ghonge
Husband's Name: Subhash Ghonge
House Number : 226
Age : 38 Gender : Female
Photo Available

249 RSO6233076
Name : Vishnu Sarangdhar Ghonge
Father's Name: Sarangdhar Ghonge
House Number : 226
Age : 35 Gender : Male
Photo Available

250 RSO1559061
Name : BHARTI VISHNU GHONGE
Husband's Name: Vishnu Ghonge
House Number : 226
Age : 27 Gender : Female
Photo Available

251 RSO9913237
Name : Samadhan Triyambak Ghonge
Father's Name: Triyambak Ghonge
House Number : 228
Age : 58 Gender : Male
Photo Available

252 RSO7500499
Name : ANNTA BALIRAM GHODE
Father's Name: BALIRAM GHODE
House Number : 229
Age : 30 Gender : Male
Photo Available

253 RSO0563345
Name : Gumfabai Faqeera Ghonge
Husband's Name: Faqeera Ghonge
House Number : 229
Age : 85 Gender : Female
Photo Available

254 RSO0563351
Name : Pandurang Faqeera Ghonge
Father's Name: Faqeera Ghonge
House Number : 229
Age : 65 Gender : Male
Photo Available

255 RSO9502378
Name : Pratibha Dnyaneshwar Ghonge
Husband's Name: Dnyaneshwar Ghonge
House Number : 229
Age : 36 Gender : Female
Photo Available

256 RSO6064596
Name : Nanda Gopal Yadgire
Husband's Name: Gopal Yadgire
House Number : 229
Age : 40 Gender : Female
Photo Available

257 RSO9448101
Name : Vishnu Shrikrushna Yadgire
Father's Name: Shrikrushna Yadgire
House Number : 229
Age : 29 Gender : Male
Photo Available

258 RSO1559046
Name : Dnyaneshwar Yadigire
Father's Name: Kisana Yadgire
House Number : 229
Age : 25 Gender : Male
Photo Available

259 RSO0563361
Name : Baliram. Faqeera Ghonge
Father's Name: Faqeera Ghonge
House Number : 229a
Age : 59 Gender : Male
Photo Available

260 RSO0563371
Name : Baby Baliram. Ghonge
Husband's Name: Baliram. Ghonge
House Number : 229a
Age : 54 Gender : Female
Photo Available

261 LRL1567130
Name : Shrikrishna Sahebrao Yadgire
Father's Name: Sahebrao Yadgire
House Number : 229a
Age : 52 Gender : Male
Photo Available

262 RSO6233084
Name : Jnaneshvar Baliram Dhonge
Father's Name: Baliram Dhonge
House Number : 229-A
Age : 36 Gender : Male
Photo Available

263 RSO7341480
Name : Ankit Prakashlal Jaiswal
Father's Name: PRAKASHALAL JAISVAL
House Number : 230
Age : 37 Gender : Male
Photo Available

264 RSO1636679
Name : Divya Akshay Jaiswal
Husband's Name: Akshay Prakash Jaiswal
House Number : 230
Age : 28 Gender : Female
Photo Available

265 RSO9448093
Name : Kunal Santosh Jaiswal
Father's Name: Santosh Jaiswal
House Number : 230
Age : 27 Gender : Male
Photo Available

266 RSO9666876
Name : Yash Jayaswal
Father's Name: Shamlal Jayaswal
House Number : 230
Age : 27 Gender : Male
Photo Available

267 RSO7341498
Name : AKSHAYKUMAR PRAKASH JAYSVAL
Father's Name: PRAKASH JAYSVAL
House Number : 230
Age : 33 Gender : Male
Photo Available

268 RSO9448168
Name : Nikita Gajanan Jayswal
Father's Name: Gajanan Jayswal
House Number : 230
Age : 27 Gender : Female
Photo Available

269 LRL1577394
Name : Shamlal Shriramlal Jaiswal
Father's Name: Shriramlal Jaiswal
House Number : 230a
Age : 58 Gender : Male
Photo Available

270 LRL1577451
Name : Rekha Shamlal Jaiswal
Husband's Name: Shamlal Jaiswal
House Number : 230a
Age : 50 Gender : Female
Photo Available

271 LRL0617191
Name : Gajanan Shriramlal Jaiswal
Father's Name: Shriramlal Jaiswal
House Number : 230b
Age : 55 Gender : Male
Photo Available

272 LRL1577469
Name : Saroj Gajanan Jaiswal
Husband's Name: Gajanan Jaiswal
House Number : 230b
Age : 51 Gender : Female
Photo Available

273 RSO9913302
Name : Pushplata Bharatlal Jaiswal
Husband's Name: Bharatlal Jaiswal
House Number : 231
Age : 97 Gender : Female
Photo Available

274 RSO9913310
Name : Bharat Nandlal Jaiswal
Father's Name: Nandlal Jaiswal
House Number : 231
Age : 72 Gender : Male
Photo Available

275 RSO6233092
Name : Shailesh Bharatlal Jaiswal
Father's Name: Bharatlal Jaiswal
House Number : 231
Age : 40 Gender : Male
Photo Available

276 RSO9913328
Name : Kamalnarayan Jaiswal
Father's Name: Papalal Jaiswal
House Number : 232
Age : 71 Gender : Male
Photo Available

277 LRL1566793
Name : Shobhatai Kamalkishor Jaiswal
Husband's Name: Kamalkishor Jaiswal
House Number : 232
Age : 66 Gender : Female
Photo Available

278 RSO0563436
Name : Sandip Jaiswal
Father's Name: Kamalnarayan Jaiswal
House Number : 232
Age : 48 Gender : Male
Photo Available

279 RSO9406414
Name : Sangeeta Sandeep Jaiswal
Husband's Name: Sandeep Jaiswal
House Number : 232
Age : 40 Gender : Female
Photo Available

280 RSO7341506
Name : JAGADISH SHRIKRUSHN KALE
Father's Name: SHRIKRUSHN KALE
House Number : 232
Age : 32 Gender : Male
Photo Available

281 RSO1633734
Name : Pallavi Kale
Husband's Name: Jagdish Kale
House Number : 232
Age : 25 Gender : Female
Photo Available

282 RSO6233100
Name : Kusum Brijlal Jaiswal
Father's Name: Brijlal Jaiswal
House Number : 233
Age : 61 Gender : Female
Photo Available

283 LRL1566801
Name : Maya Sunil Jaiswal
Husband's Name: Sunil Jaiswal
House Number : 233
Age : 47 Gender : Female
Photo Available

284 RSO9913336
Name : Sunil Brijlal Jaiswal
Father's Name: Brijlal Jaiswal
House Number : 234
Age : 72 Gender : Male
Photo Available

285 RSO9913351
Name : Kusum. Shrikrishna Kale
Husband's Name: Shrikrishna Kale
House Number : 234
Age : 66 Gender : Female
Photo Available

286 LRL1565167
Name : Sanjay Mahadev Ghonge
Father's Name: Mahadev Ghonge
House Number : 235
Age : 48 Gender : Male
Photo Available

287 LRL1565241
Name : Rekha Sanjay Ghonge
Husband's Name: Sanjay Ghonge
House Number : 235
Age : 41 Gender : Female
Photo Available

288 RSO9913377
Name : Gokana Rvishnu Nimbokar
Husband's Name: Vishnu Nimbokar
House Number : 235
Age : 62 Gender : Female
Photo Available

289 LRL1566124
Name : Sanjay Vishnu Nimbokar
Father's Name: Vishnu Nimbokar
House Number : 235
Age : 48 Gender : Male
Photo Available

290 LRL1567031
Name : Satyabhama Sanjay Nimbokar
Husband's Name: Sanjay Nimbokar
House Number : 235
Age : 44 Gender : Female
Photo Available

291 LRL1565142
Name : Sunil Vishnu Nimbokar
Father's Name: Vishnu Nimbokar
House Number : 235
Age : 42 Gender : Male
Photo Available

292 RSO6310478
Name : Lata Sunil Nimbokar
Husband's Name: Sunil Nimbokar
House Number : 235
Age : 38 Gender : Female
Photo Available

293 RSO0563535
Name : Ramesh Ganpat Ratnaparkhi
Father's Name: Ganpat Ratnaparkhi
House Number : 237
Age : 67 Gender : Male
Photo Available

294 RSO0563543
Name : Vimal Ramesh Ratnaparkhi
Husband's Name: Ramesh Ratnaparkhi
House Number : 237
Age : 63 Gender : Female
Photo Available

295 RSO7341514
Name : GANESH RAMESH RATNPARAKHI
Father's Name: RAMESH RATNPARAKHI
House Number : 237
Age : 36 Gender : Male
Photo Available

296 RSO0563569
Name : Rukhmabai Mahadev Ghonge
Husband's Name: Mahadev Ghonge
House Number : 238
Age : 72 Gender : Female
Photo Available

297 RSO0563579
Name : Janadharn Mahadev Ghonge
Father's Name: Mahadev Ghonge
House Number : 238
Age : 72 Gender : Male
Photo Available

298 RSO9448127
Name : Vishal Janardhan Ghonge
Father's Name: Janardhan Ghonge
House Number : 238
Age : 27 Gender : Male
Photo Available

299 LRL1566736
Name : Aruna Janardhan Ghonge
Husband's Name: Janardhan Ghonge
House Number : 238a
Age : 49 Gender : Female
Photo Available

300 RSO9585704
Name : Manohar Ramnath Pachpor
Father's Name: Ramnath Pachpor
House Number : 239
Age : 40 Gender : Male
Photo Available

301 RSO9585712
Name : Suvarna Manohar Pachpor
Husband's Name: Manohar Pachpor
House Number : 239
Age : 36 Gender : Female
Photo Available

302 RSO1588540
Name : Uma Nerkar
Husband's Name: Vinod Nerkar
House Number : 239 A
Age : 23 Gender : Female
Photo Available

303 LRL1567148
Name : Prakash Sham Rao Nerkar
Father's Name: Sham Rao Nerkar
House Number : 239a
Age : 63 Gender : Male
Photo Available

304 LRL1567023
Name : Vahchhala Prakash Nerkar
Husband's Name: Prakash Nerkar
House Number : 239a
Age : 51 Gender : Female
Photo Available

305 LRL1567460
Name : Savita Shrikrishna Chopade
Husband's Name: Shrikrishna Chopade
House Number : 240
Age : 46 Gender : Female
Photo Available

306 RSO9406422
Name : Rajesh Mahadev Chopade
Father's Name: Mahadev Chopade
House Number : 240
Age : 40 Gender : Male
Photo Available

307 RSO9043043
Name : Manda Rajesh Chopade
Husband's Name: Rajesh Chopade
House Number : 240
Age : 38 Gender : Female
Photo Available

308 RSO9344243
Name : AKSHAY SHRIKRUSHNA CHOPDE
Father's Name: SHRIKRUSHNA CHOPDE
House Number : 240
Age : 27 Gender : Male
Photo Available

309 RSO9322876
Name : Sudhakar Maikar Kholgade
Father's Name: Maikar Kholgade
House Number : 240
Age : 35 Gender : Male
Photo Available

310 RSO0563668
Name : Ajabrao Sahebrao Gavande
Father's Name: Sahebrao Gavande
House Number : 242
Age : 57 Gender : Male
Photo Available

311 RSO0563678
Name : Meerabai Ajabrao Gavande
Husband's Name: Ajabrao Gavande
House Number : 242
Age : 52 Gender : Female
Photo Available

312 RSO7341522
Name : MANGESH AJABARAO GAVANDE
Father's Name: AJABARAO GAVANDE
House Number : 242
Age : 32 Gender : Male
Photo Available

313 RSO0563698
Name : Raghunath Ram Krishna Netke
Father's Name: Ram Krishna Netke
House Number : 243
Age : 65 Gender : Male
Photo Available

314 RSO9652678
Name : Swati KOkate
Husband's Name: Shankar Kokate
House Number : 244
Age : 32 Gender : Female
Photo Available

315 RSO9322884
Name : Sachin Ramesh Dhonge
Father's Name: Ramesh Dhonge
House Number : 246
Age : 38 Gender : Male
Photo Available

316 RSO1559012
Name : Mangesh Ganesh Ghonge
Father's Name: Ganesh Ghonge
House Number : 246
Age : 33 Gender : Male
Photo Available

317 RSO9913419
Name : Ganesh Ram Krishna Ghonge
Father's Name: Ram Krishna Ghonge
House Number : 246
Age : 58 Gender : Male
Photo Available

318 RSO0563733
Name : Manorama Ramesh Ghonge
Husband's Name: Ramesh Ghonge
House Number : 246
Age : 57 Gender : Female
Photo Available

319 RSO0563757
Name : Manakarna Rganesh Ghonge
Husband's Name: Ganesh Ghonge
House Number : 246
Age : 52 Gender : Female
Photo Available

320 RSO6233126
Name : Sudhir Ramesh Ghonge
Father's Name: Ramesh Ghonge
House Number : 246
Age : 37 Gender : Male
Photo Available

321 RSO9502386
Name : Ravina Sachin Ghonge
Husband's Name: Sachin Ghinge
House Number : 246
Age : 32 Gender : Female
Photo Available

322 RSO7609365
Name : SAGAR GANESH GHONGE
Father's Name: GANESH GHONGE
House Number : 246
Age : 27 Gender : Male
Photo Available

323 RSO7609381
Name : SOPAN GAJANAN GHONG
Father's Name: GAJANAN GHONGE
House Number : 248
Age : 29 Gender : Male
Photo Available

324 RSO0563787
Name : Gajanan Bhikaji Ghonge
Father's Name: Bhikaji Ghonge
House Number : 248
Age : 61 Gender : Male
Photo Available

325 RSO9913443
Name : Kamina Godu Ghonge
Husband's Name: Godu Ghonge
House Number : 248
Age : 60 Gender : Female
Photo Available

326 RSO9913435
Name : Yamuna Gajanan Ghonge
Father's Name: Gajanan Ghonge
House Number : 248
Age : 55 Gender : Female
Photo Available

327 RSO7341548
Name : AKSHAY GONDU GHONGE
Father's Name: GONDU GHONGE
House Number : 248
Age : 31 Gender : Male
Photo Available

328 RSO0563832
Name : Darubai Ninajee Bhivate
Father's Name: Ninajee Bhivate
House Number : 249
Age : 74 Gender : Female
Photo Available

329 RSO0563824
Name : Durgabai Sugdev Bhivate
Husband's Name: Sugdev Bhivate
House Number : 249
Age : 69 Gender : Female
Photo Available

330 RSO9585746
Name : Santosh Sugdev Bhivate
Father's Name: Sugdev Bhivate
House Number : 249
Age : 37 Gender : Male
Photo Available

331 RSO9502394
Name : Rupali Santosh Bhivate
Husband's Name: Santosh Bhivate
House Number : 249
Age : 33 Gender : Female
Photo Available

332 RSO6310452
Name : Pradeep Haribhau Gavande
Father's Name: Haribhau Gavande
House Number : 249
Age : 37 Gender : Male
Photo Available

333 RSO9652645
Name : Pallavi Gawande
Husband's Name: Prdip Gawande
House Number : 249
Age : 34 Gender : Female
Photo Available

334 RSO9585720
Name : Vijay Manohar Khorgade
Father's Name: Manohar Khorgade
House Number : 249
Age : 40 Gender : Male
Photo Available

335 RSO6310601
Name : Rajesh Manohar Khorgade
Father's Name: Manohar Khorgade
House Number : 249
Age : 38 Gender : Male
Photo Available

336 RSO9585738
Name : Ujvala Vijay Khorgade
Husband's Name: Vijay Khorgade
House Number : 249
Age : 37 Gender : Female
Photo Available

337 RSO9448200
Name : Mira Rajesh Khorgade
Husband's Name: Rajesh Khorgade
House Number : 249
Age : 36 Gender : Female
Photo Available

338 RSO7341555
Name : ANNTA MADHUKAR KHORAGADE
Father's Name: MADHUKAR KHORAGADE
House Number : 250
Age : 33 Gender : Male
Photo Available

339 RSO7341563
Name : PRABHAKAR MADHUKAR KHORAGADE
Father's Name: MADHUKAR KHORAGADE
House Number : 250
Age : 31 Gender : Male
Photo Available

340 RSO9652686
Name : Sandhya Khoragade
Husband's Name: Ananata Khoragade
House Number : 250
Age : 32 Gender : Female
Photo Available

341 RSO9369695
Name : MIRA SUDHAKAR KHORGADE
Husband's Name: SUDHAKAR KHORGADE
House Number : 250
Age : 33 Gender : Female
Photo Available

342 RSO9913450
Name : Parvatabai Manohar Khorgade
Husband's Name: Manohar Khorgade
House Number : 251
Age : 62 Gender : Female
Photo Available

343 LRL1565183
Name : Gajanan Manohar Khorgade
Father's Name: Manohar Khorgade
House Number : 251
Age : 44 Gender : Male
Photo Available

344 RSO9502428
Name : Pratik Prabhudas Khanderao
Father's Name: Prabhudas Khanderao
House Number : 252
Age : 26 Gender : Male
Photo Available

345 RSO9448176
Name : Puspa Gajanan Khorgade
Husband's Name: Gajanan Khorgade
House Number : 252
Age : 43 Gender : Female
Photo Available

346 RSO7341571
Name : KAMAL SHRIRAM PACHAPOR
Husband's Name: SHRIRAM PACHAPOR
House Number : 252
Age : 45 Gender : Female
Photo Available

347 RSO7609407
Name : SHRIKRUSHN DYARAM PACHPOR
Father's Name: DYARAM PACHPOR
House Number : 252
Age : 27 Gender : Male
Photo Available

348 RSO0563907
Name : Vimal Dayaram. Pachpor
Husband's Name: Dayaram. Pachpor
House Number : 252 A
Age : 52 Gender : Female
Photo Available

349 LRL1567189
Name : Dayaram. Kashiram. Pachpor
Father's Name: Kashiram. Pachpor
House Number : 252a
Age : 57 Gender : Male
Photo Available

350 RSO0563915
Name : Savitribai Laxman Paraskar
Husband's Name: Laxman Paraskar
House Number : 254
Age : 68 Gender : Female
Photo Available

351 RSO0563923
Name : Rajesh Laxman Paraskar
Father's Name: Laxman Paraskar
House Number : 254
Age : 49 Gender : Male
Photo Available

352 LRL1581172
Name : Usha Rajesh Paraskar
Husband's Name: Rajesh Paraskar
House Number : 254
Age : 44 Gender : Female
Photo Available

353 RSO9502469
Name : Pavan Rajesh Parskar
Father's Name: Rajesh Parskar
House Number : 254
Age : 26 Gender : Male
Photo Available

354 RSO0563931
Name : BHAGAWAT RAMBHAU TAYADE
Father's Name: Ram Rao Tayde
House Number : 255
Age : 62 Gender : Male
Photo Available

355 RSO7341589
Name : DATTA BHAGVAT TAYADE
Father's Name: BHAGVAT TAYADE
House Number : 255
Age : 33 Gender : Male
Photo Available

356 RSO0563949
Name : Sunanda Bhagawat Tayde
Husband's Name: Bhagawat Tayde
House Number : 255
Age : 58 Gender : Female
Photo Available

357 RSO0563965
Name : Vijay Ram Rao Tayde
Father's Name: Ram Rao Tayde
House Number : 255b
Age : 55 Gender : Male
Photo Available

358 LRL1566512
Name : Sangeeta Vijay Tayde
Husband's Name: Vijay Tayde
House Number : 255b
Age : 44 Gender : Female
Photo Available

359 RSO0563975
Name : Devidas. Motiram. Mankar
Father's Name: Motiram. Mankar
House Number : 256
Age : 48 Gender : Male
Photo Available

360 RSO9406430
Name : Asha Devidas Mankar
Husband's Name: Devidas Mankar
House Number : 256
Age : 42 Gender : Female
Photo Available

361 RSO7609332
Name : RAMDAS SAMADHAN KALE
Father's Name: SAMADHAN KALE
House Number : 257
Age : 66 Gender : Male
Photo Available

362 RSO9331802
Name : UMESHWAR RAMDAS KALE
Father's Name: RAMDAS KALE
House Number : 257
Age : 27 Gender : Male
Photo Available

363 RSO0564418
Name : Prakash Ram Krishna Bhalatadak
Father's Name: Ram Krishna Bhalatadak
House Number : 257 K
Age : 50 Gender : Male
Photo Available

364 LRL1565928
Name : Lata Ramdas Kale
Husband's Name: Ramdas Kale
House Number : 257b
Age : 54 Gender : Female
Photo Available

365 LRL1565225
Name : Godavari Prakash Bhalatadak
Husband's Name: Prakash Bhalatadak
House Number : 257k
Age : 47 Gender : Female
Photo Available

366 RSO0564004
Name : Devkabai Ramesh Tayde
Husband's Name: Ramesh Tayde
House Number : 258
Age : 62 Gender : Female
Photo Available

367 RSO6233134
Name : Pavanakumar Ramesh Tayde
Father's Name: Ramesh Tayde
House Number : 258
Age : 35 Gender : Male
Photo Available

368 RSO7472707
Name : ANAND SURESH TAYADE
Father's Name: SURESH TAYADE
House Number : 259
Age : 29 Gender : Male
Photo Available

369 RSO0564020
Name : Nirmala Suresh Tayde
Husband's Name: Suresh Tayde
House Number : 259
Age : 59 Gender : Female
Photo Available

370 RSO0564046
Name : Sumitrabai Shatrughan Chaudhary
Husband's Name: Shatrughan Chaudhary
House Number : 260
Age : 68 Gender : Female
Photo Available

371 RSO0564052
Name : Ashok Shatrughna Choudhari
Father's Name: Shatrughna Choudhari
House Number : 260
Age : 52 Gender : Male
Photo Available

372 LRL1566447
Name : Pramod Shatrughan Chaudhary
Father's Name: Shatrughan Chaudhary
House Number : 260
Age : 46 Gender : Male
Photo Available

373 LRL1566520
Name : Aarti Ashok Chaudhary
Husband's Name: Ashok Chaudhary
House Number : 260
Age : 43 Gender : Female
Photo Available

374 RSO6233142
Name : Durga Pramod Chaudhary
Husband's Name: Pramod Chaudhary
House Number : 260
Age : 38 Gender : Female
Photo Available

375 LRL1566538
Name : Geeta Rameshwar Chaudhary
Husband's Name: Rameshwar Chaudhary
House Number : 261
Age : 43 Gender : Female
Photo Available

376 RSO0564082
Name : Geetabai Bhimrao Ambhore
Husband's Name: Bhimrao Ambhore
House Number : 262
Age : 65 Gender : Female
Photo Available

377 RSO7609266
Name : KRUSHNA ANIL AMBHORE
Father's Name: ANIL AMBHORE
House Number : 262
Age : 29 Gender : Male
Photo Available

378 RSO7609480
Name : SAVITA CHAITYANESHWAR TAYADE
Husband's Name: CHAITYANESHWAR TAYADE
House Number : 262
Age : 39 Gender : Female
Photo Available

379 LRL1580935
Name : Dynaneshvar Murlidhar Tayde
Father's Name: Murlidhar Tayde
House Number : 263
Age : 70 Gender : Male
Photo Available

380 LRL1565589
Name : Chaitanyashvar Dynaneshvar Tayde
Father's Name: Dynaneshvar Tayde
House Number : 263
Age : 42 Gender : Male
Photo Available

381 RSO1539378
Name : Parag Tayade
Father's Name: Subhash Tayade
House Number : 264
Age : 25 Gender : Male
Photo Available

382 RSO1539360
Name : Gaytri Tayade
Father's Name: Gopal Tayade
House Number : 264
Age : 23 Gender : Female
Photo Available

383 RSO0564151
Name : Janardhan Narayan Tayde
Father's Name: Narayan Tayde
House Number : 264
Age : 80 Gender : Male
Photo Available

384 RSO0564161
Name : Shashikalabai Janardhan Tayde
Husband's Name: Janardhan Tayde
House Number : 264
Age : 75 Gender : Female
Photo Available

385 LRL0616359
Name : Subhash Haribhau Tayde
Father's Name: Haribhau Tayde
House Number : 264
Age : 52 Gender : Male
Photo Available

386 LRL1566702
Name : Rekhatai Subhash Tayde
Husband's Name: Subhash Tayde
House Number : 264
Age : 49 Gender : Female
Photo Available

387 LRL1565779
Name : Vaishali Gopal Tayde
Husband's Name: Gopal Tayde
House Number : 264
Age : 44 Gender : Female
Photo Available

388 RSO7609357
Name : SNEHAL GANESH CHOKHANDE
Father's Name: GANESH CHOKHANDE
House Number : 266
Age : 33 Gender : Female
Photo Available

389 RSO9448184
Name : Shila Vilas Gawande
Husband's Name: Vilas Gawande
House Number : 266
Age : 44 Gender : Female
Photo Available

390 RSO7341621
Name : SANJIVANI RAJENDR GHONGE
Husband's Name: RAJENDR GHONGE
House Number : 266
Age : 38 Gender : Female
Photo Available

391 RSO1559020
Name : Dipali Ghonge
Husband's Name: Pramod Ghonge
House Number : 266
Age : 32 Gender : Female
Photo Available

392 RSO7609373
Name : ANIL MURLIDHAR GHONGE
Father's Name: MURLIDHAR GHONGE
House Number : 266
Age : 30 Gender : Male
Photo Available

393 RSO1633718
Name : Vaishnavi Ghonge
Husband's Name: Anil Ghonge
House Number : 266
Age : 25 Gender : Female
Photo Available

394 RSO9625567
Name : Archana Hatonde
Husband's Name: Dilip Hatonde
House Number : 266
Age : 41 Gender : Female
Photo Available

395 RSO7609472
Name : NANDKISHOR GAJANAN LANGOTE
Father's Name: GAJANAN LANGOTE
House Number : 266
Age : 29 Gender : Male
Photo Available

396 RSO9652637
Name : Gopal Langoto
Father's Name: Ramchandr Langoto
House Number : 266
Age : 26 Gender : Male
Photo Available

397 RSO7609415
Name : SHRIKANT RAMDAS SATAO
Father's Name: RAMDAS SATAO
House Number : 266
Age : 33 Gender : Male
Photo Available

398 RSO9448069
Name : Usha Anil Tayade
Husband's Name: Anil Tayade
House Number : 266
Age : 40 Gender : Female
Photo Available

399 RSO7609027
Name : SHILPA NITIN TAYADE
Husband's Name: NITIN TAYADE
House Number : 266
Age : 38 Gender : Female
Photo Available

400 RSO1539352
Name : Gopal Tayade
Father's Name: Ananta Tayade
House Number : 266
Age : 25 Gender : Male
Photo Available

401 RSO7341696
Name : MAYUR PRAKASH TAYADE
Father's Name: PRAKASH TAYADE
House Number : 321
Age : 31 Gender : Male
Photo Available

402 RSO0564666
Name : Prakash Waman Tayde
Father's Name: Waman Tayde
House Number : 321
Age : 53 Gender : Male
Photo Available

403 RSO9502477
Name : Ritesh Prakash Tayade
Father's Name: Prakash Tayade
House Number : 329
Age : 26 Gender : Male
Photo Available

404 RSO1579705
Name : Pradip Jaiswal
Father's Name: Kamalnarayan Jaiswal
House Number : 332
Age : 44 Gender : Male
Photo Available

405 RSO1633700
Name : Kanchan Jaiswal
Husband's Name: Pradip Jaiswal
House Number : 332
Age : 40 Gender : Female
Photo Available

406 LRL0616896
Name : Baburao Ananda Chauhan
Father's Name: Ananda Chauhan
House Number : 471
Age : 56 Gender : Male
Photo Available

407 RSO9406489
Name : Rukhamabai Chavan
Husband's Name: Baburao Chauhan
House Number : 471
Age : 53 Gender : Female
Photo Available

408 RSO7341704
Name : SACHIN BABURAO CHAVHAN
Father's Name: BABURAO CHAVHAN
House Number : 471
Age : 31 Gender : Male
Photo Available

409 RSO9585761
Name : Lalita Vasudev Khande Rao
Husband's Name: Vasudev Khande Rao
House Number : 587
Age : 36 Gender : Female
Photo Available

410 LRL1567072
Name : Babybhai Prakash Pachpor
Husband's Name: Prakash Pachpor
House Number : 59 1
Age : 48 Gender : Female
Photo Available

411 RSO9957424
Name : Prakash Jagannath Pachpor
Father's Name: Jagannath Pachpor
House Number : 591
Age : 59 Gender : Male
Photo Available

412 RSO9913476
Name : Satyabhama Ramesh Tayde
Husband's Name: Ramesh Tayde
House Number : 652
Age : 58 Gender : Female
Photo Available

413 LRL0616953
Name : Kamlakar Laxmanrao Patil
Father's Name: Laxmanrao Patil
House Number : 661
Age : 82 Gender : Male
Photo Available

414 LRL1581065
Name : Narendra Kamlakar Patil
Father's Name: Kamlakar Patil
House Number : 661
Age : 51 Gender : Male
Photo Available

415 RSO6233225
Name : Hemant Kamlakar Patil
Father's Name: Kamlakar Patil
House Number : 661
Age : 48 Gender : Male
Photo Available

416 RSO7341712
Name : RUPALI NARENDR PATIL
Husband's Name: NARENDR PATIL
House Number : 661
Age : 45 Gender : Female
Photo Available

417 RSO7341720
Name : VIKAS ASHOK KHUMAKAR
Father's Name: ASHOK KHUMAKAR
House Number : 711
Age : 34 Gender : Male
Photo Available

418 RSO0560486
Name : Ramesh Shankar Mhasal
Father's Name: Shankar Mhasal
House Number : 751
Age : 56 Gender : Male
Photo Available

419 RSO0560496
Name : Vandana Ramesh Mhasal
Husband's Name: Ramesh Mhasal
House Number : 751
Age : 52 Gender : Female
Photo Available

420 RSO7341746
Name : SHRIKANT RAMESH MHASAL
Father's Name: RAMESH MHASAL
House Number : 751
Age : 32 Gender : Male
Photo Available

421 RSO7643000
Name : VITTHAL RAMESH MHASAL
Father's Name: RAMESH MHASAL
House Number : 751
Age : 28 Gender : Male
Photo Available

422 LRL1566199
Name : Ravindra Narayan Tayde
Father's Name: Narayan Tayde
House Number : 76/1
Age : 45 Gender : Male
Photo Available

423 LRL1567379
Name : Narayan Sham Rao Tayde
Father's Name: Sham Rao Tayde
House Number : 761
Age : 69 Gender : Male
Photo Available

424 RSO0560531
Name : Prabhavati Narayan Tayde
Husband's Name: Narayan Tayde
House Number : 761
Age : 65 Gender : Female
Photo Available

425 LRL0617209
Name : Narayan Shriramlal Jaiswal
Father's Name: Shriramlal Jaiswal
House Number : 875a
Age : 52 Gender : Male
Photo Available

426 RSO9406497
Name : Santosh Ramdas Murhe
Father's Name: Ramdas Murhe
House Number : 121 1
Age : 48 Gender : Male
Photo Available

427 RSO9957440
Name : Rekha Ramdas Mu He
Husband's Name: Ramdas Mu He
House Number : 1211
Age : 50 Gender : Female
Photo Available

428 RSO0564795
Name : Tulsabai Ramdas Murhe
Husband's Name: Ramdas Murhe
House Number : 1211
Age : 71 Gender : Female
Photo Available

429 RSO0564806
Name : Gajanan Ramdas Murhe
Father's Name: Ramdas Murhe
House Number : 1211
Age : 48 Gender : Male
Photo Available

430 LRL1566959
Name : Janrao Samadhan Kad
Father's Name: Samadhan Kad
House Number : 123 2
Age : 40 Gender : Male
Photo Available

431 LRL1565290
Name : Amol Bhimrao Kad
Father's Name: Bhimrao Kad
House Number : 125/1
Age : 40 Gender : Male
Photo Available

432 RSO0561513
Name : Bhimrao Devraj Kad
Father's Name: Devraj Kad
House Number : 1251
Age : 65 Gender : Male
Photo Available

433 RSO0561521
Name : Nalubai Bhimrao Kad
Husband's Name: Bhimrao Kad
House Number : 1251
Age : 60 Gender : Female
Photo Available

434 RSO6233241
Name : Shrikant Bhaskar Kad
Father's Name: Bhaskar Kad
House Number : 125/2
Age : 46 Gender : Male
Photo Available

435 LRL1565845
Name : Prashant Bhaskar Kad
Father's Name: Bhaskar Kad
House Number : 125/2
Age : 40 Gender : Male
Photo Available

436 RSO0561539
Name : Bhaskar Devraj Kad
Father's Name: Devraj Kad
House Number : 1252
Age : 84 Gender : Male
Photo Available

437 RSO0561547
Name : Kamlabai Bhaskar Kad
Husband's Name: Bhaskar Kad
House Number : 1252
Age : 72 Gender : Female
Photo Available

438 RSO0561553
Name : Savita Bhaskar Kad
Father's Name: Bhaskar Kad
House Number : 1252
Age : 46 Gender : Female
Photo Available

439 RSO1492834
Name : Murlidhar Devraj Kad
Father's Name: Devraj Kad
House Number : 1253
Age : 75 Gender : Male
Photo Available

440 RSO1492826
Name : Jayashri Murlidhar Kad
Husband's Name: Murlidhar Kad
House Number : 1253
Age : 70 Gender : Female
Photo Available

441 RSO1492842
Name : Mahesh Dinkar Kad
Father's Name: Dinkar Kad
House Number : 125 4
Age : 46 Gender : Male
Photo Available

442 RSO0561620
Name : Vishwas Rao Janrao Kad
Father's Name: Janrao Kad
House Number : 1271
Age : 64 Gender : Male
Photo Available

443 RSO0561638
Name : Satyabhama Vishwas Rao Kad
Husband's Name: Vishwas Rao Kad
House Number : 1271
Age : 59 Gender : Female
Photo Available

444 LRL1565399
Name : Santosh Eknath Kad
Father's Name: Eknath Kad
House Number : 127 2
Age : 49 Gender : Male
Photo Available

445 LRL1567510
Name : Varsha Santosh Kad
Husband's Name: Santosh Kad
House Number : 127 2
Age : 46 Gender : Female
Photo Available

446 RSO9957473
Name : Usha Balu Khande Rao
Husband's Name: Balu Khande Rao
House Number : 1361
Age : 56 Gender : Female
Photo Available

447 RSO0564864
Name : Kasabai Laxman Vankhade
Husband's Name: Laxman Vankhade
House Number : 1381
Age : 67 Gender : Female
Photo Available

448 RSO9406513
Name : Sandeep Bhaskar Javanjal
Father's Name: Bhaskar Javanjal
House Number : 142 1
Age : 43 Gender : Male
Photo Available

449 RSO9957499
Name : Mangla Bhaskar Javanjal
Husband's Name: Bhaskar Javanjal
House Number : 1421
Age : 59 Gender : Female
Photo Available

450 RSO7341753
Name : YOGITA VASANTRAO TAYADE
Husband's Name: VASANTRAO TAYADE
House Number : 2010
Age : 44 Gender : Female
Photo Available

451 RSO0564905
Name : Manda Keshav Rao Patil
Husband's Name: Keshav Rao Patil
House Number : 2101
Age : 70 Gender : Female
Photo Available

452 RSO7341761
Name : MAHADEV PRALHAD VAGH
Father's Name: PRALHAD VAGH
House Number : 2214
Age : 52 Gender : Male
Photo Available

453 RSO7341779
Name : SANGITA MAHADEV VAGH
Husband's Name: MAHADEV VAGH
House Number : 2214
Age : 44 Gender : Female
Photo Available

454 LRL0616508
Name : Gajanan Pandurang Langote
Father's Name: Pandurang Langote
House Number : 226 9
Age : 65 Gender : Male
Photo Available

455 RSO0564913
Name : Anita Rameshlal Jaiswal
Husband's Name: Rameshlal Jaiswal
House Number : 2301
Age : 58 Gender : Female
Photo Available

456 RSO9913344
Name : Santosh Brijlal Jaiswal
Father's Name: Brijlal Jaiswal
House Number : 230 2a
Age : 58 Gender : Male
Photo Available

457 LRL1566850
Name : Sangeeta Santosh Jaiswal
Husband's Name: Santosh Jaiswal
House Number : 230 2a
Age : 51 Gender : Female
Photo Available

458 RSO6310528
Name : Prakash Shriramlal Jaiswal
Father's Name: Shriramlal Jaiswal
House Number : 2302
Age : 63 Gender : Male
Photo Available

459 RSO0564921
Name : Mamta Prakash Jaiswal
Husband's Name: Prakash Jaiswal
House Number : 2302
Age : 55 Gender : Female
Photo Available

460 RSO6310536
Name : Satish Ramesh Jaiaswal
Father's Name: Ramesh Jaiaswal
House Number : 230 9
Age : 36 Gender : Male
Photo Available

461 RSO6310593
Name : Prashant Ramesh Jaiswal
Father's Name: Ramesh Jaiswal
House Number : 230 9
Age : 38 Gender : Male
Photo Available

462 RSO6233209
Name : Shrikrushna Ramesh Gaygol
Father's Name: Ramesh Gayagol
House Number : 230-9
Age : 36 Gender : Male
Photo Available

463 RSO0563402
Name : Pavan Kumar Nandlal Jaiswal
Father's Name: Nandlal Jaiswal
House Number : 2311
Age : 68 Gender : Male
Photo Available

464 LRL1566363
Name : Sheela Pavan Kumar Jaiswal
Husband's Name: Pavan Kumar Jaiswal
House Number : 2311
Age : 64 Gender : Female
Photo Available

465 RSO0564280
Name : Ramadas. Bhanudas. Kokate
Father's Name: Bhanudas. Kokate
House Number : 2441
Age : 63 Gender : Male
Photo Available

466 RSO0564290
Name : Vimal Ramadas. Kokate
Husband's Name: Ramadas. Kokate
House Number : 2441
Age : 58 Gender : Female
Photo Available

467 RSO7341787
Name : SATISH RAMDAS KOKATE
Father's Name: RAMDAS KOKATE
House Number : 2441
Age : 31 Gender : Male
Photo Available

468 RSO0564111
Name : Mangla Anil Ambhore
Husband's Name: Anil Ambhore
House Number : 2621
Age : 52 Gender : Female
Photo Available

469 LRL1567114
Name : Urmila Sanjay Tayde
Husband's Name: Sanjay Tayde
House Number : 263 1
Age : 43 Gender : Female
Photo Available

470 RSO6310510
Name : Gajanan Shankar Javanjal
Father's Name: Shankar Javanjal
House Number : 264 1a
Age : 38 Gender : Male
Photo Available

471 RSO0564191
Name : Omkar Prabhakar Javanjal
Father's Name: Prabhakar Javanjal
House Number : 265 1
Age : 55 Gender : Male
Photo Available

472 RSO9406448
Name : Rajesh Shankar Javanjal
Father's Name: Shankar Javanjal
House Number : 265 1 A
Age : 36 Gender : Male
Photo Available

473 RSO0564210
Name : Shankar Prabhakar Javanjal
Father's Name: Prabhakar Javanjal
House Number : 265 1a
Age : 65 Gender : Male
Photo Available

474 RSO9913500
Name : Mathura Shankar Javanjal
Husband's Name: Shankar Javanjal
House Number : 265 1a
Age : 55 Gender : Female
Photo Available

475 RSO9913518
Name : Vatsalabai Murlidhar Ghonge
Husband's Name: Murlidhar Ghonge
House Number : 266 1
Age : 65 Gender : Female
Photo Available

476 LRL1565449
Name : Devidas Murlidhar Ghonge
Father's Name: Murlidhar Ghonge
House Number : 266 1
Age : 43 Gender : Male
Photo Available

477 RSO9957515
Name : Vachhalabai Kashiram. Gavande
Husband's Name: Kashiram. Gavande
House Number : 266 3
Age : 65 Gender : Female
Photo Available

478 LRL1577212
Name : Purushottam. Murlidhar Tayde
Father's Name: Murlidhar Tayde
House Number : 266 6
Age : 65 Gender : Male
Photo Available

479 LRL1565555
Name : Bebabai Gowardhan Thakare
Others: Gowardhan Thakare
House Number : 266 7
Age : 59 Gender : Female
Photo Available

480 RSO0564301
Name : Anant Atmaram. Tayde
Father's Name: Atmaram. Tayde
House Number : 266 8
Age : 50 Gender : Male
Photo Available

481 LRL1565910
Name : Pushpa Anant Tayde
Husband's Name: Anant Tayde
House Number : 266 8
Age : 44 Gender : Female
Photo Available

482 RSO9406455
Name : Pramod Murlidhar Dhonge
Father's Name: Murlidhar Dhonge
House Number : 266 9
Age : 37 Gender : Male
Photo Available

483 RSO0564319
Name : Vimal Gajanan Langote
Husband's Name: Gajanan Langote
House Number : 266 9
Age : 61 Gender : Female
Photo Available

484 RSO6233175
Name : Rajesh Murlidhar Ghonge
Father's Name: Murlidhar Ghonge
House Number : 266-9
Age : 40 Gender : Male
Photo Available

485 RSO6233167
Name : Shankar Ramdas Kokate
Father's Name: Ramdas Kokate
House Number : 24411
Age : 37 Gender : Male
Photo Available

486 RSO9331778
Name : DURGA RAJESH JAWANJAL
Husband's Name: RAJESH JAWANJAL
House Number : 26517
Age : 30 Gender : Female
Photo Available

487 RSO0564327
Name : Ramchandra Pandurang Langote
Father's Name: Pandurang Langote
House Number : 266 10
Age : 58 Gender : Male
Photo Available

488 RSO0564335
Name : Pramila Ramchandra Langote
Husband's Name: Ramchandra Langote
House Number : 266 10
Age : 53 Gender : Female
Photo Available

489 LRL1566157
Name : Vaishali Vasant Tadokar
Husband's Name: Vasant Tadokar
House Number : 266 11
Age : 43 Gender : Female
Photo Available

490 RSO0564359
Name : Narayan Tulashiram. Talokar
Father's Name: Tulashiram. Talokar
House Number : 266 11
Age : 52 Gender : Male
Photo Available

491 RSO0564369
Name : Vasant Tulashiram. Talokar
Father's Name: Tulashiram. Talokar
House Number : 266 11
Age : 48 Gender : Male
Photo Available

492 LRL1566140
Name : Meena Narayan Talokar
Husband's Name: Narayan Talokar
House Number : 266 11
Age : 45 Gender : Female
Photo Available

493 RSO9913526
Name : Chitralekha Tulashiram. Gavande
Husband's Name: Tulashiram. Gavande
House Number : 266 12
Age : 67 Gender : Female
Photo Available

494 RSO0564426
Name : Shaligram. Pandurang Bhalatadak
Father's Name: Pandurang Bhalatadak
House Number : 266 13
Age : 62 Gender : Male
Photo Available

495 RSO0564442
Name : Shantabai Shaligram. Bhalatadak
Husband's Name: Shaligram. Bhalatadak
House Number : 266 13
Age : 58 Gender : Female
Photo Available

496 RSO7341647
Name : GANESH SHALIGRAM KALATADAK
Father's Name: SHALIGRAM KALATADAK
House Number : 266/13
Age : 36 Gender : Male
Photo Available

497 RSO0564468
Name : Sayabai Ram Krishna Bhalatadak
Husband's Name: Ram Krishna Bhalatadak
House Number : 266 14
Age : 75 Gender : Female
Photo Available

498 LRL1566074
Name : Dilip Vitthal Hatonde
Father's Name: Vitthal Hatonde
House Number : 266 15
Age : 47 Gender : Male
Photo Available

499 RSO0564509
Name : Saraswati Gyandev Hatole
Husband's Name: Gyandev Hatole
House Number : 266 16
Age : 63 Gender : Female
Photo Available

500 RSO7341654
Name : MANISHA UMESH HNTODE
Husband's Name: UMESH HNTODE
House Number : 266/16
Age : 33 Gender : Female
Photo Available

501 RSO0564498
Name : Gyandev Kashiram. Hantode
Father's Name: Kashiram. Hantode
House Number : 266-16
Age : 67 Gender : Male
Photo Available

502 RSO6233183
Name : Umesh Gyandev Hantode
Father's Name: Gyandev Hantode
House Number : 266-16
Age : 37 Gender : Male
Photo Available

503 RSO0564525
Name : Chandrakala Bhikaji Satav
Husband's Name: Bhikaji Satav
House Number : 266 19
Age : 77 Gender : Female
Photo Available

504 RSO0564533
Name : Rambhau Bhikaji Satav
Father's Name: Bhikaji Satav
House Number : 266 19
Age : 56 Gender : Male
Photo Available

505 RSO0564541
Name : Mangla Rambhau Satav
Husband's Name: Rambhau Satav
House Number : 266 19
Age : 51 Gender : Female
Photo Available

506 LRL1566744
Name : Meena Nivrutti Morakhade
Husband's Name: Nivrutti Morakhade
House Number : 266 20
Age : 55 Gender : Female
Photo Available

507 LRL1566827
Name : Satyabhama Balkrishna Satav
Husband's Name: Balkrishna Satav
House Number : 266 21
Age : 48 Gender : Female
Photo Available

508 RSO1579697
Name : Gaytri Satao
Father's Name: Balkrushna Satao
House Number : 266-21
Age : 24 Gender : Female
Photo Available

509 RSO0561464
Name : Pushpa Vinayak Tayde
Husband's Name: Vinayak Tayde
House Number : 266 22
Age : 56 Gender : Female
Photo Available

510 RSO9913542
Name : Vanita Vikas. Tayde
Husband's Name: Vikas. Tayde
House Number : 266 23
Age : 51 Gender : Female
Photo Available

511 RSO0564577
Name : Sanjeevani Vishnu Tayde
Husband's Name: Vishnu Tayde
House Number : 266-23
Age : 60 Gender : Female
Photo Available

512 RSO9585753
Name : Mlna Sunil Tayade
Husband's Name: Sunil Tayade
House Number : 266 24
Age : 47 Gender : Female
Photo Available

513 RSO0564587
Name : Pramila Triyambak Tayde
Husband's Name: Triyambak Tayde
House Number : 266 24
Age : 94 Gender : Female
Photo Available

514 LRL1581149
Name : Nitin Triyambak Tayde
Father's Name: Triyambak Tayde
House Number : 266 24
Age : 53 Gender : Male
Photo Available

515 LRL1581180
Name : Sunil Tryambak Rao Tayde
Father's Name: Tryambak Rao Tayde
House Number : 266 24
Age : 48 Gender : Male
Photo Available

516 RSO9406463
Name : Anil Triyambak Tayde
Father's Name: Triyambak Tayde
House Number : 266 24
Age : 47 Gender : Male
Photo Available

517 LRL1567395
Name : Ganesh Mahadev Chokhande
Father's Name: Mahadev Chokhande
House Number : 266 28
Age : 59 Gender : Male
Photo Available

518 LRL1567486
Name : Kavita Ganesh Chokhande
Husband's Name: Ganesh Chokhande
House Number : 266 28
Age : 50 Gender : Female
Photo Available

519 RSO1493600
Name : Ratnkala Bhaskarrao Suryavanshi
Husband's Name: Bhaskarrao Suryavanshi
House Number : 266 29
Age : 74 Gender : Female
Photo Available

520 RSO9406471
Name : Dattatreya Bhaskarrao Suryavanshi
Father's Name: Bhaskarrao Suryavanshi
House Number : 266 29
Age : 54 Gender : Male
Photo Available

521 RSO6310700
Name : Uma Babulal Tayde
Husband's Name: Babulal Tayde
House Number : 266 29
Age : 49 Gender : Female
Photo Available

522 RSO7341662
Name : SANTOSH KAILAS KAD
Father's Name: KAILAS KAD
House Number : 266/31
Age : 33 Gender : Male
Photo Available

523 RSO0564640
Name : GAJANAN DEVRAJ GHARAD
Father's Name: DEVRAJ GHARAD
House Number : 266 32
Age : 65 Gender : Male
Photo Available

524 RSO0564656
Name : Usha Gajanan Gharal
Husband's Name: Gajanan Gharal
House Number : 266 32
Age : 60 Gender : Female
Photo Available

525 LRL1565191
Name : Ramesh Shriram Gayagol
Father's Name: Shriram Gayagol
House Number : 266 33
Age : 47 Gender : Male
Photo Available

526 LRL1565217
Name : Shakuntala Ramesh Gayagol
Husband's Name: Ramesh Gayagol
House Number : 266 33
Age : 42 Gender : Female
Photo Available

527 RSO9957507
Name : Vilas. Kashiram. Gavande
Father's Name: Kashiram. Gavande
House Number : 2666 3
Age : 85 Gender : Male
Photo Available

528 LRL1565753
Name : Kailas. Kashiram. Gavande
Father's Name: Kashiram. Gavande
House Number : 2666 3
Age : 60 Gender : Male
Photo Available

529 RSO1645399
Name : Bhagyshri Shrikrushn Pachpor
Husband's Name: Shrikushn Dayaram Pachpor
House Number : 252
Age : 25 Gender : Female
Photo Available

530 RSO1652619
Name : ANIKET RAMESH NAYE
Father's Name: RAMESH NAYE
House Number : MADAKHED BK
Age : 22 Gender : Male
Photo Available

531 RSO1662725
Name : Payal Satish Jaiswal
Husband's Name: Satish Rameshlal Jaiswal
House Number : 230
Age : 23 Gender : Female
Photo Available

532 RSO1662741
Name : Bhagyashri Vikas Khumakar
Husband's Name: Vikas Ashok Khumakar
House Number : 71
Age : 28 Gender : Female
Photo Available

533 RSO1662774
Name : Puja Krushna Ambhore
Husband's Name: Krushna Anil Ambhore
House Number : 2621
Age : 28 Gender : Female
Photo Available

534 RSO1662782
Name : Paurnima Akash Sonone
Husband's Name: Akash Sonone
House Number : 209
Age : 23 Gender : Female
Photo Available

535 RSO1665603
Name : Rasika Sagar Jumale
Husband's Name: Sagar Gulabrao Jumale
House Number : 198
Age : 24 Gender : Female
Photo Available

536 RSO1671221
Name : Lakshmi Sopan Ghonge
Husband's Name: Sopan Gajanan Ghonge
House Number : 248
Age : 25 Gender : Female
Photo Available

537 RSO1673763
Name : Sujata Gautam Khanderav
Husband's Name: Gautam Bhaurao Khanderav
House Number : 197
Age : 39 Gender : Female
Photo Available

538 RSO1673771
Name : Sangita Devidas Ghonge
Husband's Name: Devidas Murlidhar Ghonge
House Number : 266
Age : 43 Gender : Female
Photo Available

539 RSO1690940
Name : DISHA SONONE
Husband's Name: PURASHOTTAM SONONE
House Number : 16
Age : 31 Gender : Female
Photo Available

540 RSO1690957
Name : SHRIKRUSHAN TAYADE
Father's Name: SURESH TAYADE
House Number : 104
Age : 23 Gender : Male
Photo Available

541 RSO1701176
Name : Gayatri Ghonge
Father's Name: Devidas Ghonge
House Number : 266-1
Age : 21 Gender : Female
Photo Available

542 RSO1711555
Name : Praful Talokar
Father's Name: Vasanta Talokar
House Number : 08
Age : 22 Gender : Male
Photo Available

543 RSO1711571
Name : Bhavana Ghonge
Father's Name: Ganesh Ghonge
House Number : 246
Age : 25 Gender : Female
Photo Available

544 RSO1739796
Name : Nikita Akshay Ghonge
Husband's Name: Akshay Ghonge
House Number : Madakhed
Age : 26 Gender : Female
Photo Available

545 RSO1756345
Name : VAIBHAO DEVIDAS MANKAR MANKAR
Father's Name: Devidas Motiram Mankar Mankar
House Number : 256
Age : 23 Gender : Male
Photo Available

546 RSO1756337
Name : Rahit Santosh Jaiswal Jaiswal
Father's Name: Santosh Brijilal Jaiswal Jaiswal
House Number : 230
Age : 23 Gender : Male
Photo Available

547 RSO1756352
Name : Ashwini Vishal Ghonge Ghonge
Husband's Name: Madakhed Bk Ghonge
House Number : 238
Age : 26 Gender : Female
Photo Available

548 RSO1763234
Name : SAKHU GAYGOL
Husband's Name: TULASHIRAM GAYGOL
House Number : 180
Age : 20 Gender : Female
Photo Available

549 RSO1767607
Name : SAYLI PANJAB GHONGE
Father's Name: PANJAB GHONGE
House Number : 1
Age : 23 Gender : Female
Photo Available

550 RSO1777598
Name : AYUSH PANJAB GHONGE
Father's Name: PANJAB GHONGE
House Number : 1
Age : 20 Gender : Male
Photo Available

551 RSO1777416
Name : Rutika Amol Tayade
Husband's Name: Amol Tayade
House Number : Madakhed Bk
Age : 20 Gender : Female
Photo Available

552 RSO1807759
Name : Anuja Ashok Chaudhri
Father's Name: Ashok Chaudhri
House Number : 469
Age : 25 Gender : Female
Photo Available

553 RSO1817659
Name : Diksha Premanand Khanderao
Husband's Name: Pramanand Arun Khanderao
House Number : 34
Age : 29 Gender : Female
Photo Available

554 RSO1817824
Name : Vijay Nanarao Dabhade
Father's Name: Nanarao Nagorao Dabhade
House Number : 196
Age : 22 Gender : Male
Photo Available

555 RSO1817832
Name : Dipali Arun Wagh
Husband's Name: Arun Yadavrao Wagh
House Number : 63
Age : 29 Gender : Female
Photo Available

556 RSO1817840
Name : Ketki Nilesh Netke
Husband's Name: Nilesh Raghunath Netke
House Number : 243
Age : 60 Gender : Female
Photo Available

557 RSO1817857
Name : Ajay Prakash Tayde
Father's Name: Prakash Sitaram Tayde
House Number : 181
Age : 23 Gender : Male
Photo Available

558 RSO1817865
Name : Anuradha Sagar Tayade
Husband's Name: Sagar Jay Tayade
House Number : 254
Age : 25 Gender : Female
Photo Available

559 RSO1817873
Name : Sharayu Vijay Tayde
Father's Name: Vijay Ramrao Tayde
House Number : 255
Age : 24 Gender : Female
Photo Available

560 RSO1824036
Name : Samiksha Ananta Gavande
Father's Name: Ananta Ramkrushn Gavande
House Number : 186
Age : 20 Gender : Female
Photo Available

561 RSO1824069
Name : Sakshi Ramesh Naye
Father's Name: Ramesh Suresh Naye
House Number : 210
Age : 20 Gender : Female
Photo Available

562 RSO1825561
Name : Ganga Ananta Gavande
Husband's Name: Ananta Ramkrushn Gavande
House Number : 186
Age : 40 Gender : Female
Photo Available

563 RSO1840784
Name : Parag Narayan Talokar
Father's Name: Narayan Tulshiram Talokar
House Number : 266
Age : 22 Gender : Male
Photo Available

564 RSO1840792
Name : Pankaj Narayan Talokar
Father's Name: Narayan Talokar
House Number : 266
Age : 25 Gender : Male
Photo Available

565 RSO1842061
Name : VAISHNAVI RAJESH WAGH
Husband's Name: RAJESH WAGH
House Number : Madakhed
Age : 25 Gender : Female
Photo Available

566 RSO1842541
Name : Arpit Gopal Tayade
Mother's Name: Vaishali Gopal Tayade
House Number : 264
Age : 21 Gender : Male
Photo Available

567 RSO1848589
Name : DNYANESHWARI JOJAR
Husband's Name: MAYUR JOJAR
House Number : 01
Age : 24 Gender : Female
Photo Available

568 RSO1848514
Name : POOJA TAYADE
Husband's Name: PRAJVAL TAYADE
House Number : 01
Age : 28 Gender : Female
Photo Available

569 RSO1848548
Name : MAYUR JOJAR
Father's Name: GULABRAO JOJAR
House Number : 001
Age : 27 Gender : Male
Photo Available

570 RSO1873223
Name : Mahananda Maroti Fase
Husband's Name: Maroti Vaman Fase
House Number : 225
Age : 42 Gender : Female
Photo Available

571 RSO1873413
Name : Sadhna Shrikrushna Bhalerao
Husband's Name: Shrikrishna Gajanan Bhalerao
House Number : 216
Age : 26 Gender : Female
Photo Available

572 RSO1873488
Name : Pavan Ravindr Deukar
Father's Name: Ravindra Udebhan Deukar
House Number : 51
Age : 20 Gender : Male
Photo Available

573 RSO1873496
Name : Vaibhav Shrikrushna Deukar
Father's Name: Shrikrushna Udebhan Deukar
House Number : 100
Age : 21 Gender : Male
Photo Available

574 RSO1873504
Name : Pankaj Narayan Talokar
Father's Name: Narayan Tulshiram Talokar
House Number : 266
Age : 25 Gender : Male
Photo Available

575 RSO1881069
Name : Nagesh Shahadev Khanderao
Father's Name: Shahadev Mahadev Khanderao
House Number : 150
Age : 23 Gender : Male
Photo Available

576 RSO1887462
Name : SIDDESHWAR KAD
Father's Name: PRAKASH KAD
House Number : 02
Age : 23 Gender : Male
Photo Available

577 RSO1887645
Name : DIPAK MAROTI FASE
Father's Name: MAROTI WAMAN FASE
House Number : 286
Age : 21 Gender : Male
Photo Available

578 RSO0560721
Name : Pramila Ambadas. Tayde
Husband's Name: Ambadas. Tayde
House Number : 58
Age : 56 Gender : Female
Photo Available

579 RSO1940956
Name : Mayuri Gajanan Ghonge
Father's Name: Gajanan Madhukar Ghonge
House Number : 222
Age : 22 Gender : Female
Photo Available

580 RSO1940964
Name : Supesh Suresh Bhalerao
Father's Name: Suresh Janarao Bhalerao
House Number : 205
Age : 22 Gender : Male
Photo Available

581 RSO1940881
Name : Divya Gajanan Ujjainkar
Husband's Name: Gajanan Eknath Ujjainkar
House Number : 217
Age : 25 Gender : Female
Photo Available

582 RSO1943653
Name : MANGALA DILIP MANKAR
Husband's Name: DILIP MANKAR
House Number : madakhed bk
Age : 37 Gender : Female
Photo Available

583 RSO1962901
Name : Aniket Jaiswal
Father's Name: Narayan Jaisval
House Number : 875 A
Age : 23 Gender : Male
Photo Available

584 RSO1962893
Name : Sagar Ninbokar
Father's Name: Sanjay Ninbokar
House Number : 235
Age : 23 Gender : Male
Photo Available

585 RSO1962885
Name : Ankit Nibokar
Father's Name: Sanjay Nibokar
House Number : 235
Age : 21 Gender : Male
Photo Available

586 RSO1962877
Name : Vaibhav Talokar
Father's Name: Vasanta Talokar
House Number : 266-11
Age : 20 Gender : Male
Photo Available

587 RSO1962869
Name : Priti Javanjal
Husband's Name: Shailesh Javanjal
House Number : 265-1
Age : 24 Gender : Female
Photo Available

588 RSO1962851
Name : Ankit Ghonge
Father's Name: Sanjay Ghonge
House Number : 235
Age : 23 Gender : Male
Photo Available

589 RSO1962836
Name : Abhishek Tayde
Father's Name: Kailas Tayde
House Number : 181a
Age : 23 Gender : Male
Photo Available

SUMMARY OF ELECTORS

A) NUMBER OF ELECTORS

		Roll Type	Roll Identification	NUMBER OF ELECTORS			
				Male	Female	Third Gender	Total
I	Original	Mother Roll	Draft Electoral Roll prepared under Special Intensive Revision - 2026	311	278	0	589
				311	278	0	589

Issued by Electoral Registration Office