ELECTORAL ROLL 2026 S13 Maharashtra

No. Name and Reservation Status of Assembly Constituency : 27 - JALGAON (JAMOD) (GEN)	Part No. : 259
No. Name and Reservation Status of Parliamentary Constituency(ies) in which the Assembly Constituency is located : 5 - BULDHANA (GEN)	

1. Details of Revision

Year of Revision	**2026**
Qualifying Date	**01-10-2026**
Type of revision	**Special Intensive Revision 2026**
Date of Publication	**31-08-2026**

Roll Identification

Draft Electoral Roll prepared under Special Intensive Revision - 2026

2. Details of part and polling area

No. and name of sections in the part

1-Dhangar Nagar Burangale Vidyalayajaval
2-Akot Road Ais Faiktari Burangale Vidyalayajaval
3-Akot Road Ais Faiktari javal Railway Charamori Javal

Main Town or Village	: SHEGAON
Police Station	: SHEGAON
Taluka	: SHEGAON
District	: BULDHANA
Pin code	: 444203

3. Polling Station Details

No. and Name of Polling Station : 259 - Shegaon **Address of Polling Station :** Burungale Vidyalay, East West Room No. 2, Shegaon	**Type of Polling Station (Male/Female/General)**	General
	Number of Auxiliary Polling Stations in this part :	0

4. NUMBER OF ELECTORS

Starting Serial No.	Ending Serial No.	Net Electors			
		Male	Female	Third Gender	Total
1	1010	505	505	0	1010

Issued by Electoral Registration Office

Nazri Naksha

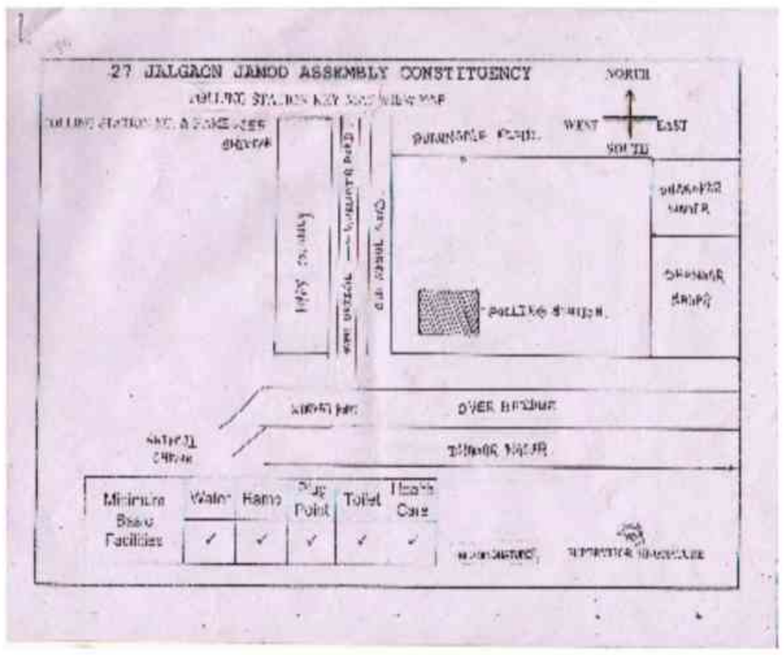

Google Map View



Polling Station Building Front View



Polling Station Front View



Cad View

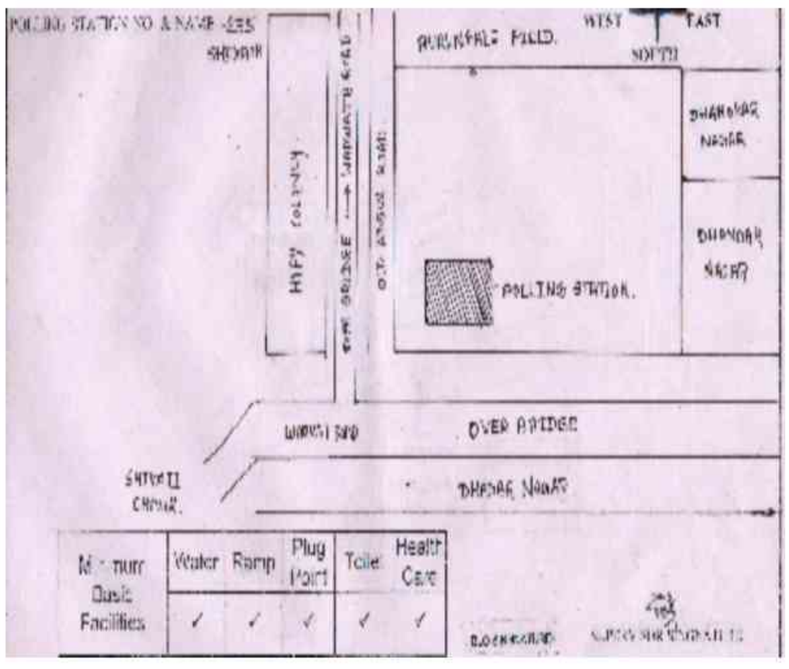

Key MAP View

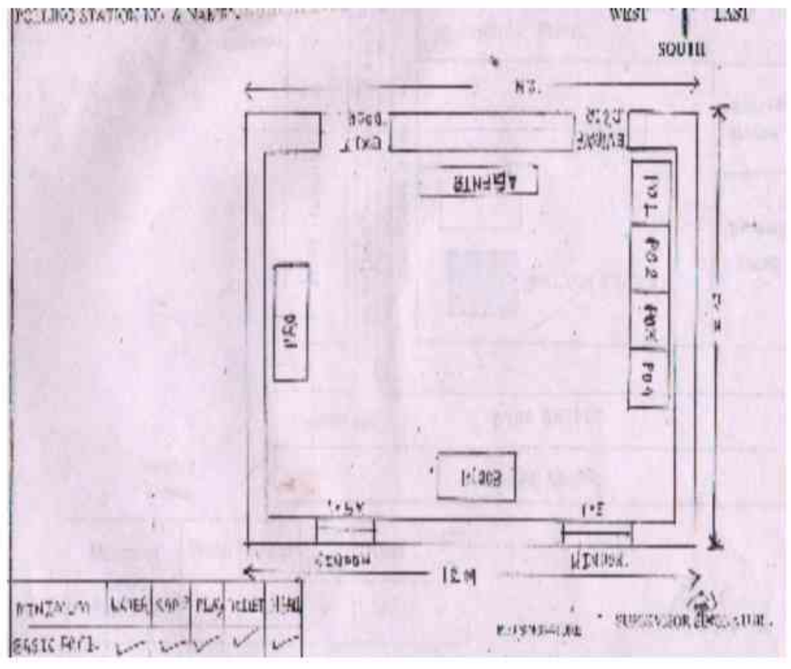

1 RSO7635774 Name : SHEKH REHAMAN Father's Name: SHEKH ISMAIL House Number : Age : 27 Gender : Male Photo Available	2 RSO7520877 Name : MANGALA GOPAL BHIVTE Husband's Name: GOPAL BHIVATE House Number : Age : 34 Gender : Female Photo Available	3 RSO7367816 Name : SHWETA VINOD CHILWIRWAR Father's Name: VINOD CHILWIRWAR House Number : Age : 30 Gender : Female Photo Available
4 RSO6358840 Name : Ajay Madhukar Chormale Father's Name: Madhukar Chormale House Number : Age : 34 Gender : Male Photo Available	5 RSO7565476 Name : MADHURI BANDU DESHMUKH Husband's Name: BANDU DESHMUKH House Number : Age : 64 Gender : Female Photo Available	6 RSO7565484 Name : BANDU AJABRAW DESHMUKH Father's Name: AJABRAW DESHMUKH House Number : Age : 58 Gender : Male Photo Available
7 RSO7565583 Name : ANIKET BANDU DESHMUKH Father's Name: BANDU DESHMUKH House Number : Age : 33 Gender : Male Photo Available	8 RSO7565492 Name : VAIBHAV BANDU DESHMUKH Father's Name: BANDU DESHMUKH House Number : Age : 32 Gender : Male Photo Available	9 RSO7416175 Name : Bhagyashri Sachin Devakar Husband's Name: Sachin Devakar House Number : Age : 34 Gender : Female Photo Available
10 RSO7416183 Name : Sau.Rekha Dolatade Husband's Name: Yadav Dolatade House Number : Age : 43 Gender : Female Photo Available	11 RSO6358907 Name : Rupesh marotrao Dudhe Father's Name: marotrao Dudhe House Number : Age : 41 Gender : Male Photo Available	12 RSO7476773 Name : SNEHA GOPAL GANORKAR Father's Name: GOPAL GANORKAR House Number : Age : 33 Gender : Female Photo Available
13 RSO7531718 Name : KARTIK SHRIKISHAN GORE Father's Name: SHRIKISHAN GORE House Number : Age : 32 Gender : Male Photo Available	14 RSO7531726 Name : VIPUL KISANRAW GORE Father's Name: KISANRAW GORE House Number : Age : 30 Gender : Male Photo Available	15 RSO7416225 Name : Umesh Pandurang Jadhav Father's Name: Pandurang Jadhav House Number : Age : 34 Gender : Male Photo Available
16 RSO7164445 Name : jaya pralhad jambhe Husband's Name: pralhad jambhe House Number : Age : 40 Gender : Female Photo Available	17 RSO6358832 Name : manish Gajanan Kachare Father's Name: Gajanan Kachare House Number : Age : 36 Gender : Male Photo Available	18 RSO7164601 Name : Aakash Gajanan kachare Father's Name: Gajanan \kachare House Number : Age : 30 Gender : Male Photo Available
19 RSO6358824 Name : chetan Bajrang kharat Father's Name: Bajrang kharat House Number : Age : 34 Gender : Male Photo Available	20 RSO7416191 Name : Pooja Ashok Lande Father's Name: Ashok Lande House Number : Age : 31 Gender : Female Photo Available	21 RSO7416217 Name : Ku. Mayuri Marathe Father's Name: Anil Marathe House Number : Age : 29 Gender : Female Photo Available
22 RSO6358915 Name : Gokul Mohan Nekar Husband's Name: Mohan Nerkare House Number : Age : 42 Gender : Female Photo Available	23 RSO6358923 Name : Mohan Mahadev Nerkar Father's Name: Mahadev Nerkar House Number : Age : 43 Gender : Male Photo Available	24 RSO6358857 Name : Nitin Bhagvan padole Father's Name: Bhagvan padole House Number : Age : 38 Gender : Male Photo Available
25 RSO7531684 Name : jayshri prashant pingale Husband's Name: prashant pingale House Number : Age : 28 Gender : Female Photo Available	26 RSO7520885 Name : GITA SHILESH PISE Husband's Name: SHILESH PISE House Number : Age : 37 Gender : Female Photo Available	27 RSO7164346 Name : vitthal kisan pise Father's Name: kisan pise House Number : 34 RADHAKRISHANA Age : 35 Gender : Male Photo Available
28 RSO7164304 Name : pawan shantaram pise Father's Name: shantaram pise House Number : Age : 33 Gender : Male Photo Available	29 RSO7531692 Name : JAYA SHARD RANSINGE Husband's Name: SHARD RANSINGE House Number : Age : 37 Gender : Female Photo Available	30 RSO6358873 Name : sagar vijay shahu Father's Name: vijay shahu House Number : Age : 36 Gender : Male Photo Available

31 RSO6358881 Name : Imran sattar shekh Father's Name: sattar shekh House Number : Age : 35 Gender : Male Photo Available	32 RSO6358865 Name : SHAHEDA PARVEEN SHAIKH IRFAN Husband's Name: SHAIKH IRFAN House Number : Age : 35 Gender : Female Photo Available	33 RSO6358899 Name : Mosin Harun shekh Father's Name: Harun shekh House Number : Age : 33 Gender : Male Photo Available
34 RSO7520851 Name : FARZANA SHEIKH BABBU SHEKH Father's Name: SHEIKH BABBU SHEIKH House Number : Age : 31 Gender : Female Photo Available	35 RSO7416209 Name : Pooja Ganesh Shembade Husband's Name: Ganesh Shembade House Number : Age : 33 Gender : Female Photo Available	36 RSO7635790 Name : RAVINDRA SHALIGRAM SURALKAR Father's Name: SHALIGRAM SURALKAR House Number : Age : 43 Gender : Male Photo Available
37 RSO7635808 Name : RUKHMABAI RAVINDRA SURALKAR Husband's Name: RAVINDRA SURALKAR House Number : Age : 40 Gender : Female Photo Available	38 RSO6358931 Name : Ashvin Sheshrao Telgote Father's Name: Sheshrao Telgote House Number : Age : 38 Gender : Male Photo Available	39 RSO7164239 Name : Jaya Naresh Thanvi Husband's Name: Naresh Thanvi House Number : Age : 39 Gender : Female Photo Available
40 RSO0750243 Name : Lataj. Purushottam. Thorat Husband's Name: Purushottam. Thorat House Number : Age : 58 Gender : Female Photo Available	41 RSO7164486 Name : santosh vasudeo waghmare Father's Name: vasudeo waghamare House Number : Age : 39 Gender : Male Photo Available	42 RSO6358816 Name : sanjay Babanrao WAGHMODE Father's Name: Babanrao WAGHMODE House Number : Age : 48 Gender : Male Photo Available
43 RSO7531734 Name : ANITA SANJAY WAGHMODE Husband's Name: SANJAY WAGHMODE House Number : Age : 43 Gender : Female Photo Available	44 RSO1538461 Name : SUNITA SHINDE Husband's Name: RAJESH SHINDE House Number : 0 Age : 49 Gender : Female Photo Available	45 RSO1559855 Name : KOMAL CHORMALE Husband's Name: AJAY CHORMALE House Number : 00 Age : 26 Gender : Female Photo Available
46 RSO1559806 Name : OMRAJ DHIMANE Father's Name: CHULAIRAM DHIMANE House Number : 00 Age : 56 Gender : Male Photo Available	47 RSO1559780 Name : SHIVAM DHIMANE Father's Name: OMRAJ DHIMANE House Number : 00 Age : 28 Gender : Male Photo Available	48 RSO1559822 Name : SONAM DHIMANE Father's Name: OMRAJ DHIMANE House Number : 00 Age : 24 Gender : Female Photo Available
49 RSO1559814 Name : SHARDA OMRAJ DHIMANE Husband's Name: OMRAJ DHIMATE House Number : 00 Age : 58 Gender : Female Photo Available	50 RSO1559889 Name : PRIYANKA DHOTE Husband's Name: RAHUL DHOTE House Number : 00 Age : 32 Gender : Female Photo Available	51 RSO1559756 Name : RUPALI DUTE Husband's Name: PRAKASH DUTE House Number : 00 Age : 29 Gender : Female Photo Available
52 RSO1559871 Name : SWAPNA SHAYAM INGLE Husband's Name: SHAYAM INGLE House Number : 00 Age : 36 Gender : Female Photo Available	53 RSO1561356 Name : YOGITA JADHAV Husband's Name: DHIRAJ JADHAV House Number : 00 Age : 29 Gender : Female Photo Available	54 RSO1559848 Name : RAMESHWAR KALE Father's Name: GAJANANA KALE House Number : 00 Age : 35 Gender : Male Photo Available
55 RSO1559830 Name : SHUBHANGI KALE Husband's Name: RAMESHWAR KALE House Number : 00 Age : 29 Gender : Female Photo Available	56 RSO1559673 Name : SANI PATIL Father's Name: RAJU PATIL House Number : 00 Age : 25 Gender : Male Photo Available	57 RSO1559749 Name : NIKHIL SHINDE Father's Name: RAJESH SHINDE House Number : 00 Age : 25 Gender : Male Photo Available
58 RSO1559731 Name : ASHIWINI THORAT Husband's Name: NILESH THORAT House Number : 00 Age : 31 Gender : Female Photo Available	59 RSO1561364 Name : PANCHASHILA DEVACHAND PATIL Husband's Name: DEVACHAND PATIL House Number : AKOT ROAD Age : 44 Gender : Female Photo Available	60 RSO1561372 Name : MUSKAN PARVEEN MOHD IRFAN Husband's Name: MOHD IRFAN ABDUL SATTAR House Number : DHANGAR NAGAR Age : 26 Gender : Female Photo Available

61 RSO9429341
Name : VIVEK NAMDEO HARNE
Father's Name: NAMDEO HARNE
House Number : DURGA NAGAR
Age : 32 Gender : Male
Photo Available

62 RSO1494830
Name : ANIL RAVINDRA SURALKAR
Father's Name: RAVINDRA SHALIGRAM SURALKAR
House Number : 01
Age : 25 Gender : Male
Photo Available

63 RSO0749258
Name : Kailas. Uttam. Kundalkar
Father's Name: Uttam. Kundalkar
House Number : 1
Age : 58 Gender : Male
Photo Available

64 RSO0749268
Name : Shobha Kailas. Kundalkar
Husband's Name: Kailas. Kundalkar
House Number : 1
Age : 55 Gender : Female
Photo Available

65 RSO9386608
Name : HANUMAN KAILAS KUNDALKAR
Father's Name: KAILAS KUNDALKAR
House Number : 1
Age : 33 Gender : Male
Photo Available

66 RSO9605502
Name : KOMAL KUNDALKAR
Husband's Name: HANUMAN KUNDALKAR
House Number : 1
Age : 27 Gender : Female
Photo Available

67 KCC1047034
Name : Samadhan Ganpat Kirote
Father's Name: Ganpat Kirote
House Number : 1a
Age : 64 Gender : Male
Photo Available

68 KCC1044577
Name : Vimal Samadhan Kirote
Husband's Name: Samadhan Kirote
House Number : 1a
Age : 62 Gender : Female
Photo Available

69 RSO7505571
Name : GAYABAI RAJU KARANDE
Husband's Name: RAJU KARANDE
House Number : 2
Age : 49 Gender : Female
Photo Available

70 RSO0749309
Name : Kalavatibai Shankar Sul
Husband's Name: Shankar Sul
House Number : 3
Age : 70 Gender : Female
Photo Available

71 RSO0749298
Name : Anil Shankar Sul
Father's Name: Shankar Sul
House Number : 3
Age : 55 Gender : Male
Photo Available

72 KCC1067883
Name : Savita Anil Sul
Husband's Name: Anil Sul
House Number : 3
Age : 44 Gender : Female
Photo Available

73 RSO7367907
Name : Rizwana Parveen Shaikh Afzal
Husband's Name: Shaikh Afzal
House Number : 04
Age : 39 Gender : Female
Photo Available

74 RSO0749325
Name : Leela Ramchandra Kale
Husband's Name: Ramchandra Kale
House Number : 4
Age : 84 Gender : Female
Photo Available

75 RSO0749333
Name : Naresh Ramchandra Kale
Father's Name: Ramchandra Kale
House Number : 4
Age : 54 Gender : Male
Photo Available

76 KCC0068700
Name : Ramadas. Bhiku Dhage
Father's Name: Bhiku Dhage
House Number : 6
Age : 70 Gender : Male
Photo Available

77 RSO8927022
Name : Umesh Ramdas Dhage
Father's Name: Ramdas Dhage
House Number : 6
Age : 34 Gender : Male
Photo Available

78 RSO7565534
Name : KAJAL VISHAL KAMBALE
Husband's Name: VISHAL KAMBALE
House Number : 7
Age : 33 Gender : Female
Photo Available

79 RSO9423815
Name : HARSHDA OMPRAKASH KAMBALE
Husband's Name: OMPRAKASH KAMBALE
House Number : 7
Age : 26 Gender : Female
Photo Available

80 RSO0749341
Name : Sunita Shivaji Kamble
Husband's Name: Shivaji Kamble
House Number : 7
Age : 60 Gender : Female
Photo Available

81 RSO9048430
Name : Vishal Shivaji Kamble
Father's Name: Shivaji Kamble
House Number : 7
Age : 38 Gender : Male
Photo Available

82 RSO9049339
Name : Omprakash Shivaji Kamble
Father's Name: Shivaji Kamble
House Number : 7
Age : 34 Gender : Male
Photo Available

83 RSO7476765
Name : ROSHAN SUDHAKAR KAMBALE
Father's Name: SUDHAKAR KAMBALE
House Number : 7a
Age : 30 Gender : Male
Photo Available

84 RSO0749387
Name : Chandrakant Sakharam. Kamble
Father's Name: Sakharam. Kamble
House Number : 7a
Age : 65 Gender : Male
Photo Available

85 RSO0749377
Name : Malabai j. Ganesh Kamble
Husband's Name: Ganesh Kamble
House Number : 7a
Age : 65 Gender : Female
Photo Available

86 RSO0749397
Name : Usha Chandrakant Kamble
Husband's Name: Chandrakant Kamble
House Number : 7a
Age : 59 Gender : Female
Photo Available

87 KCC1047216
Name : Nitin Kumar Ganesh Kamble
Father's Name: Ganesh Kamble
House Number : 7a
Age : 47 Gender : Male
Photo Available

88 KCC1045442
Name : Amol Ganesh Kamble
Father's Name: Ganesh Kamble
House Number : 7a
Age : 43 Gender : Male
Photo Available

89 KCC1047208
Name : Yashoda Nitin Kamble
Husband's Name: Nitin Kamble
House Number : 7a
Age : 41 Gender : Female
Photo Available

90 RSO8927030
Name : Sharda Amol Kamble
Husband's Name: Amol Kamble
House Number : 7a
Age : 38 Gender : Female
Photo Available

91 RSO7367790
Name : JAGDISH CHANDRAKANT KAMBLE
Father's Name: CHANDRAKANT KAMBLE
House Number : 7A
Age : 31 Gender : Male
Photo Available

92 RSO9386475
Name : LAKSHAMI DIPAK DHALE
Husband's Name: DIPAK DHALE
House Number : 09
Age : 30 Gender : Female
Photo Available

93 RSO0749408
Name : Kalavatibai Kisan Dhale
Husband's Name: Kisan Dhale
House Number : 9
Age : 80 Gender : Female
Photo Available

94 RSO8927048
Name : Sunil Kisan Dhale
Father's Name: Kisan Dhale
House Number : 9
Age : 40 Gender : Male
Photo Available

95 RSO6900849
Name : Mangla Pandurang Dhale
Husband's Name: Pandurang Dhale
House Number : 10
Age : 56 Gender : Female
Photo Available

96 RSO6358808
Name : Dinesh pandurang Dhhale
Father's Name: pandurang Dhhale
House Number : 10
Age : 33 Gender : Male
Photo Available

97 RSO8926990
Name : Bhikubai Kisan Mane
Husband's Name: Kisan Mane
House Number : 1 1
Age : 81 Gender : Female
Photo Available

98 RSO8927014
Name : Vitthal Kisan Mane
Father's Name: Kisan Mane
House Number : 1 1
Age : 44 Gender : Male
Photo Available

99 RSO8927006
Name : Namdev Kisan Mane
Father's Name: Kisan Mane
House Number : 1 1
Age : 43 Gender : Male
Photo Available

100 RSO0749416
Name : Ramadas. Jaidev Jadhav
Father's Name: Jaidev Jadhav
House Number : 11
Age : 58 Gender : Male
Photo Available

101 RSO0749424
Name : Sharada j Ramadas. Jadhav
Husband's Name: Ramadas. Jadhav
House Number : 11
Age : 52 Gender : Female
Photo Available

102 RSO0749440
Name : Bhagwan Kisan Jadhav
Father's Name: Kisan Jadhav
House Number : 12
Age : 80 Gender : Male
Photo Available

103 RSO0749456
Name : Lakshmibai j Bhagwan Jadhav
Husband's Name: Bhagwan Jadhav
House Number : 12
Age : 72 Gender : Female
Photo Available

104 RSO9769100
Name : Latabaij Sanjay Jadhav
Husband's Name: Sanjay Jadhav
House Number : 12
Age : 52 Gender : Female
Photo Available

105 RSO9048448
Name : Mahadev Bhagwan Jadhav
Father's Name: Bhagwan Jadhav
House Number : 12
Age : 48 Gender : Male
Photo Available

106 RSO9048455
Name : Kiran Mahadev Jadhav
Husband's Name: Mahadev Jadhav
House Number : 12
Age : 35 Gender : Female
Photo Available

107 RSO7565575
Name : DHIRAJ SANJAY JADHAV
Father's Name: SANJAY JADHAV
House Number : 12
Age : 30 Gender : Male
Photo Available

108 RSO7617756
Name : SURAJ SANJAY JADHAV
Father's Name: SANJAY JADHAV
House Number : 12
Age : 28 Gender : Male
Photo Available

109 KCC1047042
Name : Arjun Dinkar Gore
Father's Name: Dinkar Gore
House Number : 13
Age : 53 Gender : Male
Photo Available

110 KCC1045699
Name : Radhabaij Kisan Gore
Husband's Name: Kisan Gore
House Number : 13
Age : 52 Gender : Female
Photo Available

111 KCC1047059
Name : Vinay Dinkar Gore
Father's Name: Dinkar Gore
House Number : 13
Age : 52 Gender : Male
Photo Available

112 KCC1047711
Name : Rekha Vijay Gore
Husband's Name: Vijay Gore
House Number : 13
Age : 46 Gender : Female
Photo Available

113 RSO1506153
Name : Raghav Gore
Father's Name: Vijay Gore
House Number : 13
Age : 25 Gender : Male
Photo Available

114 RSO0749515
Name : Kailas. Shankar Prajapat
Father's Name: Shankar Prajapat
House Number : 14
Age : 60 Gender : Male
Photo Available

115 RSO0749523
Name : Pushpaj. Kailas. Prajapat
Husband's Name: Kailas. Prajapat
House Number : 14
Age : 55 Gender : Female
Photo Available

116 RSO9379900
Name : ASHISH KAILAS PRAJAPAT
Father's Name: KAILAS PRAJAPAT
House Number : 14
Age : 37 Gender : Male
Photo Available

117 RSO9378480
Name : RINKAL ASHISH PRAJAPAT
Husband's Name: ASHISH PRAJAPAT
House Number : 14
Age : 32 Gender : Female
Photo Available

118 RSO9378423
Name : NIKITA KAILAS PRAJAPAT
Father's Name: KAILAS PRAJAPAT
House Number : 14
Age : 31 Gender : Female
Photo Available

119 RSO0749549
Name : Rajakumari j Bhairudan Thanvi
Husband's Name: Bhairudan Thanvi
House Number : 15
Age : 70 Gender : Female
Photo Available

120 KCC1046242
Name : Naresh Bhairudan Thanvi
Father's Name: Bhairudan Thanvi
House Number : 15
Age : 45 Gender : Male
Photo Available

121 KCC1046390
Name : KISHOR MOHAN PRAJAPAT
Father's Name: Mohan Prajapan
House Number : 16
Age : 46 Gender : Male
Photo Available

122 RSO8927055
Name : Deepa Kishor Prajapan
Husband's Name: Kishor Prajapan
House Number : 16
Age : 38 Gender : Female
Photo Available

123 RSO0749565
Name : Ratanajyot Mohan Prajapat
Husband's Name: Mohan Prajapat
House Number : 16
Age : 67 Gender : Female
Photo Available

124 KCC1044700
Name : Ganesh Mohan Prajapat
Father's Name: Mohan Prajapat
House Number : 16
Age : 49 Gender : Male
Photo Available

125 KCC1044692
Name : Dipeeka Ganesh Prajapat
Husband's Name: Ganesh Prajapat
House Number : 16
Age : 45 Gender : Female
Photo Available

126 RSO8927063
Name : Sheetal Sunil Prajapan
Husband's Name: Sunil Prajapan
House Number : 17
Age : 38 Gender : Female
Photo Available

127 RSO0749575
Name : Ramapyaribai j Satyanarayan Prajapat
Husband's Name: Satyanarayan Prajapat
House Number : 17
Age : 75 Gender : Female
Photo Available

128 KCC1068055
Name : Anil Satyanarayan Prajapat
Father's Name: Satyanarayan Prajapat
House Number : 17
Age : 54 Gender : Male
Photo Available

129 RSO0749585
Name : Sunil Satyanarayan Prajapat
Father's Name: Satyanarayan Prajapat
House Number : 17
Age : 51 Gender : Male
Photo Available

130 KCC1045905
Name : Hemlata Anil Prajapat
Husband's Name: Anil Prajapat
House Number : 17
Age : 49 Gender : Female
Photo Available

131 RSO9433954
Name : PUJA SANTOSH KARE
Husband's Name: SANTOSH KARE
House Number : 18
Age : 27 Gender : Female
Photo Available

132 KCC1068105
Name : Pandurang Rajaram. Devkar
Father's Name: Rajaram. Devkar
House Number : 19
Age : 72 Gender : Male
Photo Available

133 KCC1068048
Name : Gangabaij Pandurang Devkar
Husband's Name: Pandurang Devkar
House Number : 19
Age : 66 Gender : Female
Photo Available

134 RSO0749614
Name : Kishor Pandurang Devkar
Father's Name: Pandurang Devkar
House Number : 19
Age : 48 Gender : Male
Photo Available

135 KCC1045459
Name : Sachin Pandurang Devkar
Father's Name: Pandurang Devkar
House Number : 19
Age : 45 Gender : Male
Photo Available

136 RSO9048463
Name : MIRA Kishor Devkar
Father's Name: Kishor Devkar
House Number : 19
Age : 44 Gender : Female
Photo Available

137 RSO0749648
Name : Sindhubai j Gajanan Pise
Husband's Name: Gajanan Pise
House Number : 20
Age : 66 Gender : Female
Photo Available

138 RSO9048471
Name : Shailesh Gajanan Pise
Father's Name: Gajanan Pise
House Number : 20
Age : 39 Gender : Male
Photo Available

139 RSO9769126
Name : Ramsumer Sitaram. Yadav
Father's Name: Sitaram. Yadav
House Number : 21
Age : 64 Gender : Male
Photo Available

140 RSO9769134
Name : Sindhubai Ramsumer Yadav
Husband's Name: Ramsumer Yadav
House Number : 21
Age : 58 Gender : Female
Photo Available

141 RSO0749674
Name : Babulal Sitaram. Yadav
Father's Name: Sitaram. Yadav
House Number : 21
Age : 51 Gender : Male
Photo Available

142 RSO0749684
Name : Raju Seetaram Yadav
Father's Name: Seetaram Yadav
House Number : 21
Age : 49 Gender : Male
Photo Available

143 KCC1068162
Name : Roopa Babulal Yadav
Husband's Name: Babulal Yadav
House Number : 21
Age : 49 Gender : Female
Photo Available

144 KCC1068170
Name : Pooja Raju Yadav
Husband's Name: Raju Yadav
House Number : 21
Age : 46 Gender : Female
Photo Available

145 RSO7021694
Name : Sharad Chandra Bhaskar Ran Singh
Father's Name: Bhaskar Ran Singh
House Number : 22
Age : 47 Gender : Male
Photo Available

146 RSO9048489
Name : Yogesh Bhaskar Ran Singh
Father's Name: Bhaskar Ran Singh
House Number : 22
Age : 43 Gender : Male
Photo Available

147 RSO9434036
Name : ANURADHA JEEVAN RANSING
Husband's Name: JEEVAN RANSING
House Number : 22
Age : 42 Gender : Female
Photo Available

148 RSO9433731
Name : ANJALI ANIL RANSING
Father's Name: ANIL RANSING
House Number : 22
Age : 28 Gender : Female
Photo Available

149 RSO0749705
Name : Latabai j Bhaskar Ransingh
Husband's Name: Bhaskar Ransingh
House Number : 22
Age : 70 Gender : Female
Photo Available

150 RSO0749721
Name : Anil Vitthal Ransingh
Father's Name: Vitthal Ransingh
House Number : 22
Age : 55 Gender : Male
Photo Available

151 KCC0069146
Name : Sangitaj Anil Ransingh
Husband's Name: Anil Ransingh
House Number : 22
Age : 50 Gender : Female
Photo Available

152 KCC1046275
Name : Jeevan Bhaskar Ransingh
Father's Name: Bhaskar Ransingh
House Number : 22
Age : 47 Gender : Male
Photo Available

153 RSO0749739
Name : Subhash Kisan Shegde
Father's Name: Kisan Shegde
House Number : 23
Age : 65 Gender : Male
Photo Available

154 RSO0749747
Name : Maya J Subhash Shegde
Husband's Name: J Subhash Shegde
House Number : 23
Age : 59 Gender : Female
Photo Available

155 RSO9049347
Name : SUSHIL Subhash Shegde
Father's Name: Subhash Shegde
House Number : 23
Age : 35 Gender : Male
Photo Available

156 RSO0749763
Name : Shamabai Nanku Pardesi
Father's Name: Nanku Pardesi
House Number : 24
Age : 69 Gender : Female
Photo Available

157 RSO9048497
Name : Lalitbai Govind Santoshi
Husband's Name: Govind Santoshi
House Number : 24
Age : 75 Gender : Female
Photo Available

158 RSO0749773
Name : Rajesh Govind Santoshi
Father's Name: Govind Santoshi
House Number : 24
Age : 54 Gender : Male
Photo Available

159 KCC1047299
Name : Sarita Rajesh Santoshi
Husband's Name: Rajesh Santoshi
House Number : 24
Age : 45 Gender : Female
Photo Available

160 RSO9543661
Name : JAYASHRI GOVIND SANTOSHI
Father's Name: GOVIND SANTOSHI
House Number : 24
Age : 40 Gender : Female
Photo Available

161 RSO9386384
Name : KALYANI RAKESH SANTOSHI
Husband's Name: RAKESH SANTOSHI
House Number : 24
Age : 38 Gender : Female
Photo Available

162 RSO9386293
Name : RITIKA RAJESH SANTOSHI
Father's Name: RAJESH SANTOSHI
House Number : 24
Age : 26 Gender : Female
Photo Available

163 RSO0749793
Name : Kamalaj Hariom. Raut
Husband's Name: Hariom. Raut
House Number : 25
Age : 69 Gender : Female
Photo Available

164 RSO0749804
Name : Santosh Hariom Raut
Father's Name: Hariom Raut
House Number : 25
Age : 52 Gender : Male
Photo Available

165 RSO9048505
Name : Vinod Hariom. Raut
Father's Name: Hariom. Raut
House Number : 25
Age : 51 Gender : Male
Photo Available

166 KCC1046291
Name : Ritesh Hariom Raut
Father's Name: Hariom Raut
House Number : 25
Age : 45 Gender : Male
Photo Available

167 KCC1047307
Name : Sangeeta Santosh Raut
Husband's Name: Santosh Raut
House Number : 25
Age : 45 Gender : Female
Photo Available

168 KCC1047315
Name : Sushma Vinod Raut
Husband's Name: Vinod Raut
House Number : 25
Age : 42 Gender : Female
Photo Available

169 RSO9433988
Name : SAKSHI SANTOSH RAUT
Father's Name: SANTOSH RAUT
House Number : 25
Age : 28 Gender : Female
Photo Available

170 RSO9434028
Name : SHIWANI SANTOSH RAUT
Father's Name: SANTOSH RAUT
House Number : 25
Age : 26 Gender : Female
Photo Available

171 RSO9629601
Name : MANGLA DESHMUKH
Husband's Name: ANIKET DESHMUKH
House Number : 26
Age : 26 Gender : Female
Photo Available

172 RSO9380726
Name : RESHMA ASHWIN TELGOTE
Husband's Name: ASHWIN TELGOTE
House Number : 28
Age : 32 Gender : Female
Photo Available

173 RSO9433905
Name : DURGESH BHART DEOKATE
Father's Name: BHART DEOKATE
House Number : 29
Age : 29 Gender : Male
Photo Available

174 KCC1068642
Name : Prakash Tukaram Ghadge
Father's Name: Tukaram Ghadge
House Number : 31
Age : 44 Gender : Male
Photo Available

175 RSO9769142
Name : Gangabai J Ganesh Ghongade
Husband's Name: Ganesh Ghongade
House Number : 32
Age : 65 Gender : Female
Photo Available

176 KCC1045640
Name : Vijay Ganesh Ghodge
Father's Name: Ganesh Ghodge
House Number : 33
Age : 39 Gender : Male
Photo Available

177 RSO1402510
Name : Nitin Ganesh Ghongade
Father's Name: Ganesh Ghongade
House Number : 33
Age : 36 Gender : Male
Photo Available

178 RSO0749911
Name : Mahadev Sampat Tarale
Father's Name: Sampat Tarale
House Number : 33
Age : 57 Gender : Male
Photo Available

179 RSO0749929
Name : Kasturabaij Mahadev Tarale
Husband's Name: Mahadev Tarale
House Number : 33
Age : 52 Gender : Female
Photo Available

180 RSO9543679
Name : POOJA MAHADEO TARALE
Father's Name: MAHADEO TARALE
House Number : 33
Age : 30 Gender : Female
Photo Available

181 RSO1561398
Name : Sharda Vitthal Pise
Husband's Name: Vitthal Kisan Pise
House Number : 34
Age : 30 Gender : Female
Photo Available

182 RSO0749937
Name : Shrikrishna Haribhau Vagh
Father's Name: Haribhau Vagh
House Number : 34
Age : 55 Gender : Male
Photo Available

183 RSO0749945
Name : Shobhaj Shrikrishna Vagh
Husband's Name: Shrikrishna Vagh
House Number : 34
Age : 50 Gender : Female
Photo Available

184 RSO9379751
Name : AJAYKUMAR SHRIKRUSHNA WAGH
Father's Name: SHRIKRUSHNA WAGH
House Number : 34
Age : 27 Gender : Male
Photo Available

185 RSO9512336
Name : RUSHIKESH SHRIKRUSHNA WAGH
Father's Name: SHRIKRUSHNA WAGH
House Number : 34
Age : 25 Gender : Male
Photo Available

186 RSO9379280
Name : AMAR GAJANAN CHAUDHARI
Father's Name: GAJANAN CHAUDHARI
House Number : 35
Age : 30 Gender : Male
Photo Available

187 RSO0749951
Name : Uttam. Dayaram. Chaudhary
Father's Name: Dayaram. Chaudhary
House Number : 35
Age : 62 Gender : Male
Photo Available

188 RSO0749961
Name : Sangita j Uttam. Chaudhary
Husband's Name: Uttam. Chaudhary
House Number : 35
Age : 57 Gender : Female
Photo Available

189 RSO0749971
Name : Subhash Dayaram. Chaudhary
Father's Name: Dayaram. Chaudhary
House Number : 35
Age : 54 Gender : Male
Photo Available

190 KCC1068212
Name : Sangeeta Gajanan Chaudhary
Husband's Name: Gajanan Chaudhary
House Number : 35
Age : 53 Gender : Female
Photo Available

191 RSO0749981
Name : Sadhana j. Subhash Chaudhary
Husband's Name: Subhash Chaudhary
House Number : 35
Age : 50 Gender : Female
Photo Available

192 RSO8927071
Name : Vinayak Uttamrao Chaudhary
Father's Name: Uttamrao Chaudhary
House Number : 35
Age : 34 Gender : Male
Photo Available

193 RSO7565500
Name : mohd sohail mohd kaleem
Father's Name: mo kalim mohamad
House Number : 35
Age : 28 Gender : Male
Photo Available

194 RSO0750029
Name : Gokula j Gajanan Dhote
Husband's Name: Gajanan Dhote
House Number : 36
Age : 54 Gender : Female
Photo Available

195 RSO9049370
Name : Rahul Gajanan Dhote
Father's Name: Gajanan Dhote
House Number : 36
Age : 36 Gender : Male
Photo Available

196 RSO9049388
Name : Nakul Gajanan Dhote
Father's Name: Gajanan Dhote
House Number : 36
Age : 34 Gender : Male
Photo Available

197 RSO0750037
Name : Vishnu Haribhau Vagh
Father's Name: Haribhau Vagh
House Number : 37
Age : 60 Gender : Male
Photo Available

198 RSO0750045
Name : Jayashrij Vishnu Vagh
Husband's Name: Vishnu Vagh
House Number : 37
Age : 55 Gender : Female
Photo Available

199 RSO0750051
Name : Shantaram. Sham Rao Pise
Father's Name: Sham Rao Pise
House Number : 38
Age : 59 Gender : Male
Photo Available

200 RSO0750061
Name : Pratibhaj Shantaram. Pise
Husband's Name: Shantaram. Pise
House Number : 38
Age : 54 Gender : Female
Photo Available

201 RSO9433277
Name : SHUBHAM SHANTARAM PISE
Father's Name: SHANTARAM PISE
House Number : 38
Age : 30 Gender : Male
Photo Available

202 KCC1045202
Name : Kasturabaij Sahebrao Kale
Husband's Name: Sahebrao Kale
House Number : 41
Age : 62 Gender : Female
Photo Available

203 KCC1068030
Name : Ram Krishna Devman Mankar
Father's Name: Devman Mankar
House Number : 42
Age : 75 Gender : Male
Photo Available

204 RSO0750081
Name : Kokilabaij Ram Krishna Mankar
Husband's Name: Ram Krishna Mankar
House Number : 42
Age : 67 Gender : Female
Photo Available

205 RSO9769159
Name : Ravindra Nivrutti Burugale
Father's Name: Nivrutti Burugale
House Number : 43
Age : 53 Gender : Male
Photo Available

206 RSO9048539
Name : Sulbha Nivrutti Burugale
Father's Name: Nivrutti Burugale
House Number : 43
Age : 50 Gender : Female
Photo Available

207 KCC1044718
Name : Rekha Ravindra Burugale
Husband's Name: Ravindra Burugale
House Number : 43
Age : 45 Gender : Female
Photo Available

208 RSO0750128
Name : Parashram Narayan Kakade
Father's Name: Narayan Kakde
House Number : 44
Age : 53 Gender : Male
Photo Available

209 KCC1044783
Name : Jyoti Parshuram Kakde
Husband's Name: Parshuram Kakde
House Number : 44
Age : 40 Gender : Female
Photo Available

210 KCC0069617
Name : Shobhabai j Ambadas. Chilaviravar
Husband's Name: Ambadas. Chilaviravar
House Number : 45
Age : 85 Gender : Female
Photo Available

211 KCC0069625
Name : Anant Ambadas. Chilaviravar
Father's Name: Ambadas. Chilaviravar
House Number : 45
Age : 50 Gender : Male
Photo Available

212 RSO7367808
Name : VINOD AMBADAS CHILWIRWAR
Father's Name: AMBADAS CHILWIRWAR
House Number : 45
Age : 63 Gender : Male
Photo Available

213 RSO7565559
Name : SHUBANGI NILESH THORAT
Husband's Name: NILESH THORAT
House Number : 47
Age : 29 Gender : Female
Photo Available

214 KCC1067941
Name : Ganesh Mahadev Aldar
Father's Name: Mahadev Aldar
House Number : 48
Age : 44 Gender : Male
Photo Available

215 KCC1044320
Name : Gajanan Mahadev Aldar
Father's Name: Mahadev Aldar
House Number : 48
Age : 44 Gender : Male
Photo Available

216 RSO1774843
Name : Mansi Gajanan Aldar
Father's Name: Gajanan Mahadev Aldar
House Number : 125
Age : 21 Gender : Female
Photo Available

217 RSO0750289
Name : Madhukar Dadu Chormale
Father's Name: Dadu Chormale
House Number : 50
Age : 60 Gender : Male
Photo Available

218 RSO0750279
Name : Vithabaij. Madhukar Chormale
Husband's Name: Madhukar Chormale
House Number : 50
Age : 54 Gender : Female
Photo Available

219 RSO9049396
Name : Vijay Madhukar Chormale
Father's Name: Madhukar Chormale
House Number : 50
Age : 34 Gender : Male
Photo Available

220 RSO9661984
Name : PUSHPA CHORMALE
Husband's Name: VIJAY CHORMALE
House Number : 50
Age : 30 Gender : Female
Photo Available

221 RSO0750300
Name : Kantabaij. Gajanan Gore
Husband's Name: Gajanan Gore
House Number : 51
Age : 69 Gender : Female
Photo Available

222 KCC1046325
Name : Vinayak Gajanan Gore
Father's Name: Gajanan Gore
House Number : 51
Age : 47 Gender : Male
Photo Available

223 RSO7367824
Name : SHIVAJI GAJANAN GORE
Father's Name: GAJANAN GORE
House Number : 51
Age : 36 Gender : Male
Photo Available

224 KCC1045038
Name : Ashok Chhaganlal Banapuriya
Father's Name: Chhaganlal Banapuriya
House Number : 52
Age : 55 Gender : Male
Photo Available

225 KCC1046069
Name : Sunita J Anil Banapuriya
Husband's Name: Anil Banapuriya
House Number : 52
Age : 54 Gender : Female
Photo Available

226 RSO1568112
Name : Lucky Banpuriya
Father's Name: Anil Banpurriya
House Number : 52
Age : 30 Gender : Male
Photo Available

227 RSO1561380
Name : Akshay Banpuriya
Father's Name: Anil Banpuriya
House Number : 52
Age : 29 Gender : Male
Photo Available

228 KCC1046077
Name : Anitaj. Rajendra Sul
Husband's Name: Rajendra Sul
House Number : 54
Age : 50 Gender : Female
Photo Available

229 RSO0750358
Name : A. Qadar A. Sattar
Father's Name: A. Sattar
House Number : 55
Age : 68 Gender : Male
Photo Available

230 RSO0750342
Name : Halimabanu A. Babbu
Husband's Name: A. Babbu
House Number : 55
Age : 62 Gender : Female
Photo Available

231 KCC1046135
Name : A. Rashid A. Qadar
Father's Name: A. Sattar
House Number : 55
Age : 41 Gender : Male
Photo Available

232 RSO8927105
Name : Jakiya Begum
Husband's Name: She Yusuf
House Number : 55
Age : 37 Gender : Female
Photo Available

233 RSO7531668
Name : a rajik
Father's Name: a rafik
House Number : 55
Age : 29 Gender : Male
Photo Available

234 RSO9545104
Name : Reshma Parveen Wasim Akram
Husband's Name: WASIM AKRAM
House Number : 55
Age : 29 Gender : Female
Photo Available

235 KCC1048032
Name : FARZANABI ABDUL RAFIK
Husband's Name: ABDUL RAFIK
House Number : 55
Age : 50 Gender : Female
Photo Available

236 KCC1046416
Name : FATEMA BI SHAIKH ISMAIL
Husband's Name: SHAIKH ISMAIL ABDUL SATTAR
House Number : 55
Age : 50 Gender : Female
Photo Available

237 RSO0750368
Name : ABDUL RAFIK ABDUL SATTAR
Father's Name: ABDUL SATTAR
House Number : 55
Age : 59 Gender : Male
Photo Available

238 KCC1046408
Name : SHAIKH ISMAIL ABDUL SATTAR
Father's Name: ABDUL SATTAR ABDUL GANI
House Number : 55
Age : 49 Gender : Male
Photo Available

239 KCC1046218
Name : Yusuf Se. Babbu Shaikh
Father's Name: Babbu Shaikh
House Number : 55
Age : 45 Gender : Male
Photo Available

240 RSO0750417
Name : Lataj. Gajanan Chauhan
Husband's Name: Gajanan Chauhan
House Number : 57
Age : 55 Gender : Female
Photo Available

241 RSO0750433
Name : Jijabai j. Nabhaji Kare
Husband's Name: Nabhaji Kare
House Number : 58
Age : 70 Gender : Female
Photo Available

242 RSO0750441
Name : Jalindar Nabhaji Kare
Father's Name: Nabhaji Kare
House Number : 58
Age : 55 Gender : Male
Photo Available

243 KCC1047919
Name : Asha Jalindar Kare
Husband's Name: Jalindar Kare
House Number : 58
Age : 54 Gender : Female
Photo Available

244 RSO9378514
Name : ATUL JALINDHAR KARE
Father's Name: JALINDHAR KARE
House Number : 58
Age : 28 Gender : Male
Photo Available

245 RSO0750457
Name : Chandrabhaga j. Bhagwan Padole
Husband's Name: Bhagwan Padole
House Number : 59
Age : 80 Gender : Female
Photo Available

246 KCC1045582
Name : Sachin Bhagwan Padole
Father's Name: Bhagwan Padole
House Number : 59
Age : 45 Gender : Male
Photo Available

247 RSO7367840
Name : SONU SACHIN PADOLE
Husband's Name: SACHIN PADOLE
House Number : 59
Age : 36 Gender : Female
Photo Available

248 RSO0750477
Name : Shakuntala j. Ninajee Thakare
Husband's Name: Ninajee Thakare
House Number : 60
Age : 60 Gender : Female
Photo Available

249 RSO9049404
Name : Sandeep Ninajee Thakare
Father's Name: Ninajee Thakare
House Number : 60
Age : 41 Gender : Male
Photo Available

250 RSO0750487
Name : Pundlik Baliram Thakare
Father's Name: Baliram Thakare
House Number : 61
Age : 75 Gender : Male
Photo Available

251 RSO9049412
Name : Santosh Paudalik Thakare
Father's Name: Paudalik Thakare
House Number : 61
Age : 34 Gender : Male
Photo Available

252 RSO7367865
Name : mangesh thakare
Father's Name: PUNDLIK THAKaRE
House Number : 61
Age : 31 Gender : Male
Photo Available

253 RSO9605510
Name : ARATI THAKARE
Husband's Name: SANTOSH THAKARE
House Number : 61
Age : 29 Gender : Female
Photo Available

254 RSO0750497
Name : PANCHAFULABAI PUNDLIK THAKRE
Husband's Name: PUNDLIK THAKRE
House Number : 61
Age : 68 Gender : Female
Photo Available

255 RSO7367857
Name : KAVITA VINOD THAKRE
Husband's Name: VINOD THAKRE
House Number : 61
Age : 32 Gender : Female
Photo Available

256 RSO0750516
Name : Mahananda Shrikrishna Arabat
Husband's Name: Shrikrishna Arabat
House Number : 62
Age : 67 Gender : Female
Photo Available

257 RSO9386244
Name : SONAL UMESH ARBAT
Husband's Name: UMESH ARBAT
House Number : 62
Age : 27 Gender : Female
Photo Available

258 RSO7453293
Name : UMESH SHRIKRUSHNA ARABAT
Father's Name: SHRIKRUSHNA ARABAT
House Number : 63
Age : 38 Gender : Male
Photo Available

259 KCC0070151
Name : Kisan Dynaneshvar Pise
Father's Name: Dynaneshvar Pise
House Number : KISAN PISE
Age : 63 Gender : Male
Photo Available

260 KCC0070169
Name : Radha Bai Kisan Pise
Husband's Name: Kisan Pise
House Number : KISAN PISE
Age : 62 Gender : Female
Photo Available

261 KCC1044262
Name : Ashok Baliram Khalelakar
Father's Name: Baliram Khalelakar
House Number : 65a
Age : 66 Gender : Male
Photo Available

262 KCC1044528
Name : Asha Ashok Khalelakar
Husband's Name: Ashok Khalelakar
House Number : 65a
Age : 59 Gender : Female
Photo Available

263 RSO0750524
Name : Shankar Sakharam. Kharatode
Father's Name: Sakharam. Kharatode
House Number : 66
Age : 74 Gender : Male
Photo Available

264 RSO0750532
Name : Suresh Shankar Kharatode
Father's Name: Shankar Kharatode
House Number : 66
Age : 51 Gender : Male
Photo Available

265 KCC1044502
Name : Kalpana Suresh Kharatode
Husband's Name: Suresh Kharatode
House Number : 66
Age : 49 Gender : Female
Photo Available

266 KCC1044916
Name : Ramesh Shankar Kharatode
Father's Name: Shankar Kharatode
House Number : 66
Age : 49 Gender : Male
Photo Available

267 KCC1044510
Name : Ranjana Ramesh Kharatode
Father's Name: Ramesh Kharatode
House Number : 66
Age : 45 Gender : Female
Photo Available

268 RSO9380460
Name : RUSHIKESH SURESH KHARTODE
Father's Name: SURESH KHARTODE
House Number : 66
Age : 28 Gender : Male
Photo Available

269 RSO0750540
Name : Totaram. Baliram. Thakare
Father's Name: Baliram. Thakare
House Number : 67
Age : 70 Gender : Male
Photo Available

270 RSO6900880
Name : Umesh Totaram Thakare
Father's Name: Totaram Thakare
House Number : 67
Age : 43 Gender : Male
Photo Available

271 RSO7367873
Name : KALPANA UMESH THAKRE
Husband's Name: UMESH THAKRE
House Number : 67
Age : 34 Gender : Female
Photo Available

272 RSO0750566
Name : Gajanan Ramchandra Popalabhat
Father's Name: Ramchandra Popalabhat
House Number : 68
Age : 61 Gender : Male
Photo Available

273 RSO0750576
Name : Kalpana j. Gajanan Popalabhat
Husband's Name: Gajanan Popalabhat
House Number : 68
Age : 55 Gender : Female
Photo Available

274 RSO0750586
Name : Tulasabaij. Shivaji Popalabhat
Husband's Name: Shivaji Popalabhat
House Number : 68
Age : 50 Gender : Female
Photo Available

275 RSO9512302
Name : SANJAY SHIVAJI POPALBHAT
Father's Name: SHIVAJI POPALBHAT
House Number : 68
Age : 30 Gender : Male
Photo Available

276 RSO9379447
Name : ANIKET GAJANAN POPALBHAT
Father's Name: GAJANAN POPATBHAT
House Number : 68
Age : 27 Gender : Male
Photo Available

277 RSO0750607
Name : Anjanabaij. Uttam. Chauhan
Husband's Name: Uttam. Chauhan
House Number : 70
Age : 80 Gender : Female
Photo Available

278 RSO7505605
Name : GAJANAN UTTAM CHAVHAN
Father's Name: UTTAM CHAVHAN
House Number : 70
Age : 62 Gender : Male
Photo Available

279 RSO8927113
Name : Md. Anwar Ahmed
Father's Name: She Babbupiramahamand
House Number : 71
Age : 39 Gender : Male
Photo Available

280 RSO7520869
Name : SHABANA MO. ANAVAR AHEMAD SHEIKH
Husband's Name: MO. ANAVAR AHEMAD SHEIKH
House Number : 71
Age : 34 Gender : Female
Photo Available

281 RSO0750615
Name : Jeejabai Nagorav Kachre
Husband's Name: Nagorav Kachre
House Number : 72
Age : 58 Gender : Female
Photo Available

282 RSO0750623
Name : Murlidhar Prahlad Masal
Father's Name: Prahlad Masal
House Number : 73
Age : 63 Gender : Male
Photo Available

283 RSO0750655
Name : Ravindra Prahlad Masal
Father's Name: Prahlad Masal
House Number : 73
Age : 56 Gender : Male
Photo Available

284 RSO0750631
Name : Anita J Murlidhar Masal
Husband's Name: Murlidhar Masal
House Number : 73
Age : 56 Gender : Female
Photo Available

285 RSO0750665
Name : Manohar Prahlad Masal
Father's Name: Prahlad Masal
House Number : 73
Age : 54 Gender : Male
Photo Available

286 KCC1047927
Name : Savita Ravindra Masal
Husband's Name: Ravindra Masal
House Number : 73
Age : 50 Gender : Female
Photo Available

287 KCC1047901
Name : Archana Manohar Masal
Husband's Name: Manohar Masal
House Number : 73
Age : 41 Gender : Female
Photo Available

288 RSO7367881
Name : NEHA MURLIDHAR MASAL
Father's Name: MURLIDHAR MASAL
House Number : 73
Age : 32 Gender : Female
Photo Available

289 RSO7505597
Name : PRIYA MURALIDHAR MASAL
Father's Name: MURALIDHAR MASAL
House Number : 73
Age : 28 Gender : Female
Photo Available

290 RSO6900864
Name : Naresh Ram Mane
Father's Name: Ram Mane
House Number : 74
Age : 39 Gender : Male
Photo Available

291 RSO8927121
Name : Sheetal Naresh Mane
Husband's Name: Naresh Mane
House Number : 74
Age : 38 Gender : Female
Photo Available

292 RSO0750706
Name : Santosh Gangadhar Chopade
Father's Name: Gangadhar Chopade
House Number : 75
Age : 48 Gender : Male
Photo Available

293 KCC1047935
Name : Archana Santosh Chopade
Husband's Name: Santosh Chopade
House Number : 75
Age : 45 Gender : Female
Photo Available

294 RSO9543638
Name : ANKUSH SANTOSH CHOPADE
Father's Name: SANTOSH CHOPDE
House Number : 75
Age : 26 Gender : Male
Photo Available

295 RSO9048596
Name : Sunita Vilas Madane
Husband's Name: Vilas Madane
House Number : 76
Age : 52 Gender : Female
Photo Available

296 RSO9048604
Name : Gajanan Vilas Madane
Father's Name: Vilas Madane
House Number : 76
Age : 35 Gender : Male
Photo Available

297 RSO9543687
Name : ANUSAYA GAJANAN MADANE
Husband's Name: GAJANAN MADANE
House Number : 76
Age : 27 Gender : Female
Photo Available

298 RSO9397142
Name : ROHAN MURLIDHAR MASAL
Father's Name: MURLIDHAR MASAL
House Number : 76
Age : 27 Gender : Male
Photo Available

299 RSO9048570
Name : Khandu Namdev Raut
Father's Name: Namdev Raut
House Number : 76
Age : 41 Gender : Male
Photo Available

300 RSO9048588
Name : Malhari Namdev Raut
Father's Name: Namdev Raut
House Number : 76
Age : 35 Gender : Male
Photo Available

301 RSO8927139
Name : Kiran Khandu Raut
Father's Name: Khandu Raut
House Number : 76
Age : 34 Gender : Female
Photo Available

302 KCC1044437
Name : Govind Rambhau Thombare
Father's Name: Rambhau Thombare
House Number : 76
Age : 54 Gender : Male
Photo Available

303 RSO9048562
Name : Nanda Govind Thombare
Father's Name: Govind Thombare
House Number : 76
Age : 48 Gender : Female
Photo Available

304 KCC1048289
Name : Chandraprabha Ashok Lande
Husband's Name: Ashok Lande
House Number : 77
Age : 54 Gender : Female
Photo Available

305 RSO0750722
Name : Manakanarbai j. Kisan Uharle
Husband's Name: Kisan Uharle
House Number : 77
Age : 72 Gender : Female
Photo Available

306 RSO0750730
Name : Raju Kisan Uharle
Father's Name: Kisan Uharle
House Number : 77
Age : 57 Gender : Male
Photo Available

307 RSO0750764
Name : Hameedabi M. Yunus
Husband's Name: M. Yunus
House Number : 78
Age : 80 Gender : Female
Photo Available

308 RSO8927154
Name : Shahnajbi M Ayub
Father's Name: M Ayub
House Number : 78
Age : 70 Gender : Male
Photo Available

309 RSO8927147
Name : M Ayub
Father's Name: Munus A Rehman
House Number : 78
Age : 61 Gender : Male
Photo Available

310 RSO8927162
Name : M Ayyaz
Father's Name: M Ayub Yunus
House Number : 78
Age : 34 Gender : Male
Photo Available

311 RSO7635741
Name : SHABNAM Bl
Husband's Name: MO AYAAJ
House Number : 78
Age : 31 Gender : Female
Photo Available

312 RSO7635766
Name : SHAAHINA PARVIN
Husband's Name: SHE AFJAL
House Number : 79
Age : 40 Gender : Female
Photo Available

313 RSO9048612
Name : Jaytunabi Ayub Se
Husband's Name: Ayub Se
House Number : 79
Age : 67 Gender : Female
Photo Available

314 RSO7523483
Name : Afzal Ayub Se
Father's Name: Ayub Se
House Number : 79
Age : 46 Gender : Male
Photo Available

315 KCC1046473
Name : Sikandar Ayub Se
Father's Name: Ayub Se
House Number : 79
Age : 44 Gender : Male
Photo Available

316 KCC0070508
Name : Shankar Gulab Rao Patokar
Father's Name: Gulab Rao Patokar
House Number : 80
Age : 61 Gender : Male
Photo Available

317 KCC0070516
Name : Ranjana Shankar Patokar
Husband's Name: Shankar Patokar
House Number : 80
Age : 55 Gender : Female
Photo Available

318 RSO8927170
Name : Ratan Shankar Patokar
Father's Name: Shankar Patokar
House Number : 80
Age : 35 Gender : Male
Photo Available

319 RSO0750774
Name : Shrirang Dagduji Shembade
Father's Name: Dagduji Shembade
House Number : 81
Age : 76 Gender : Male
Photo Available

320 KCC1046853
Name : Sunandabai Shrirang Shembade
Husband's Name: Shrirang Shembade
House Number : 81
Age : 66 Gender : Female
Photo Available

321 RSO0750784
Name : Sharda Shrirang Shembade
Husband's Name: Shrirang Shembade
House Number : 81
Age : 48 Gender : Female
Photo Available

322 KCC1046697
Name : Ganesh Shrirang Shembade
Father's Name: Shrirang Shembade
House Number : 81
Age : 47 Gender : Male
Photo Available

323 KCC1046861
Name : Manisha Shrirang Shembade
Father's Name: Shrirang Shembade
House Number : 81
Age : 43 Gender : Female
Photo Available

324 RSO9048620
Name : Nilesh Shrirang Shembade
Father's Name: Shrirang Shembade
House Number : 81
Age : 37 Gender : Male
Photo Available

325 RSO0750839
Name : Vijay Chhotelalaji Shahu
Father's Name: Chhotelalaji Shahu
House Number : 83
Age : 60 Gender : Male
Photo Available

326 RSO0750821
Name : Kusum. J. Deepak Shahu
Husband's Name: Deepak Shahu
House Number : 83
Age : 58 Gender : Female
Photo Available

327 RSO0750847
Name : Gitabaij. Vijay Shahu
Husband's Name: Vijay Shahu
House Number : 83
Age : 55 Gender : Female
Photo Available

328 RSO8927196
Name : Ravi Deepak Shahu
Father's Name: Deepak Shahu
House Number : 83
Age : 37 Gender : Male
Photo Available

329 RSO8927204
Name : Amar Deepak Shahu
Father's Name: Deepak Shahu
House Number : 83
Age : 36 Gender : Male
Photo Available

330 RSO9386210
Name : SUMIT VIJAY SHAHU
Father's Name: VIJAY SHAHU
House Number : 83
Age : 34 Gender : Male
Photo Available

331 RSO9605528
Name : KANCHAN SHAHU
Husband's Name: RAVI SHAHU
House Number : 83
Age : 34 Gender : Female
Photo Available

332 RSO0750853
Name : Mohrunisa A Sattar
Husband's Name: A Sattar
House Number : 84
Age : 60 Gender : Female
Photo Available

333 RSO9048638
Name : MOHD IRFAN A SATTAR
Father's Name: A SATTAR
House Number : 84
Age : 37 Gender : Male
Photo Available

334 KCC0070615
Name : A. Sattar Gulab Shaikh
Father's Name: Gulab Shaikh
House Number : 84
Age : 62 Gender : Male
Photo Available

335 RSO9048646
Name : Qaleem Peer Mohammad
Father's Name: Peer Mohammad
House Number : 85
Age : 50 Gender : Male
Photo Available

336 RSO6901334
Name : SHAKEEL AHMAD PEER MOHAMMAD
Father's Name: PEER MOHAMMAD SHAIKH ISMAIL
House Number : 85
Age : 51 Gender : Male
Photo Available

337 RSO9048653
Name : Husna Bano Qaleem
Husband's Name: Qaleem
House Number : 85
Age : 46 Gender : Female
Photo Available

338 RSO9512328
Name : NAZ KAUSAR
Husband's Name: MOHAMMAD SAHEBAZ
House Number : 85
Age : 30 Gender : Female
Photo Available

339 RSO9543646
Name : MOHAMMAD SHOAIB
Father's Name: MOHAMMAD KALEEM
House Number : 85
Age : 26 Gender : Male
Photo Available

340 RSO0750883
Name : J. Pu. Salim. Halamabi
Husband's Name: Pu. Salim. Halamabi
House Number : 85
Age : 60 Gender : Female
Photo Available

341 RSO7367899
Name : SADIK MOHAMMAD
Father's Name: SALIM MOHAMMAD
House Number : 85
Age : 29 Gender : Male
Photo Available

342 RSO0750863
Name : Sakhurabij. Peer Mohammad Shaikh
Husband's Name: Peer Mohammad Shaikh
House Number : 85
Age : 90 Gender : Female
Photo Available

343 RSO0750873
Name : M. Salim. Peermohammad Shaikh
Father's Name: Peermohammad Shaikh
House Number : 85
Age : 65 Gender : Male
Photo Available

344 KCC1047661
Name : Noor Jahan Se. Aslam
Husband's Name: Aslam
House Number : 87
Age : 46 Gender : Female
Photo Available

345 RSO7635709
Name : SHAHID KHAN
Father's Name: ASLAM KHAN
House Number : 87
Age : 27 Gender : Male
Photo Available

346 RSO9386087
Name : TARANNUM BANO
Father's Name: SHAIKH ISRAIL
House Number : 87
Age : 27 Gender : Female
Photo Available

347 KCC1068188
Name : Tabassum Bi Shaikh Israil
Husband's Name: Shaikh Israil
House Number : 87
Age : 50 Gender : Female
Photo Available

348 RSO0750904
Name : SAIDA BI KHAN
Husband's Name: AKBAR KHAN
House Number : 87
Age : 65 Gender : Female
Photo Available

349 KCC0070672
Name : Malabi j. Chand Shaikh
Husband's Name: Chand Shaikh
House Number : 87
Age : 87 Gender : Female
Photo Available

350 RSO0750912
Name : HARAN SHAIKH
Father's Name: Shekh Chand
House Number : 87
Age : 58 Gender : Male
Photo Available

351 RSO9048679
Name : Israel Se. Chand Shaikh
Father's Name: Se. Chand Shaikh
House Number : 87
Age : 57 Gender : Male
Photo Available

352 RSO0750920
Name : RAIS BI SHAIKH
Husband's Name: Shekh Harun
House Number : 87
Age : 54 Gender : Female
Photo Available

353 RSO0750938
Name : ASLAM KHAN Shaikh
Father's Name: AKBAR KHAN Shaikh
House Number : 87
Age : 51 Gender : Male
Photo Available

354 RSO7367923
Name : Khairunnisa Shaikh Sikandar
Husband's Name: Shaikh Sikandar
House Number : 87
Age : 67 Gender : Female
Photo Available

355 RSO9048661
Name : Shaikh Afzal Shaikh Sikandar
Father's Name: Shaikh Sikandar
House Number : 87
Age : 49 Gender : Male
Photo Available

356 RSO0750952
Name : Kesharabaij. Sadashiv Daulatade
Husband's Name: Sadashiv Daulatade
House Number : 89
Age : 68 Gender : Female
Photo Available

357 RSO7523491
Name : Yadav Sadashiv Daulatade
Father's Name: Sadashiv Daulatade
House Number : 89
Age : 47 Gender : Male
Photo Available

358 KCC1068089
Name : Padmakar Sadashiv Daulatade
Father's Name: Sadashiv Daulatade
House Number : 89
Age : 45 Gender : Male
Photo Available

359 RSO9769167
Name : Prabhabaij. Bhojraj Shingade
Husband's Name: Bhojraj Shingade
House Number : 89
Age : 90 Gender : Female
Photo Available

360 RSO7635782
Name : RESHMA SHE
Husband's Name: SHE IKBAL
House Number : 94
Age : 28 Gender : Female
Photo Available

361 RSO0750982
Name : Ravindra Tukaram. Sawant
Father's Name: Tukaram. Sawant
House Number : 95
Age : 58 Gender : Male
Photo Available

362 RSO0750992
Name : Sunita j. Ravindra Sawant
Husband's Name: Ravindra Sawant
House Number : 95
Age : 52 Gender : Female
Photo Available

363 RSO9512310
Name : SAGAR RAVINDRA SAWANT
Father's Name: RAVINDRA SAWANT
House Number : 95
Age : 31 Gender : Male
Photo Available

364 RSO9048695
Name : Savarna Bandu Temare
Husband's Name: Bandu Temare
House Number : 95
Age : 52 Gender : Female
Photo Available

365 RSO0751001
Name : Shantabai j. Namdev Barve
Husband's Name: Namdev Barve
House Number : 96
Age : 62 Gender : Female
Photo Available

366 KCC1046283
Name : Sachin Namdev Barve
Father's Name: Namdev Barve
House Number : 96
Age : 42 Gender : Male
Photo Available

367 RSO7367931
Name : JAYA PRASHANT WANKHADE
Husband's Name: PRASHANT WANKHADE
House Number : 96
Age : 38 Gender : Female
Photo Available

368 RSO6900898
Name : Shrikant Shaligram WANKHADE
Father's Name: Shaligram WANKHADE
House Number : 96
Age : 35 Gender : Male
Photo Available

369 RSO0751043
Name : Shobhaj. Raju Tayde
Husband's Name: Raju Tayde
House Number : 97
Age : 55 Gender : Female
Photo Available

370 RSO9378894
Name : KIRAN VASUDEV LAHUDKAR
Father's Name: VASUDEV LAHUDKAR
House Number : 97 B
Age : 28 Gender : Female
Photo Available

371 RSO0751069
Name : Prabhabaij. Marotrao Dudhe
Husband's Name: Marotrao Dudhe
House Number : 97a
Age : 73 Gender : Female
Photo Available

372 RSO0751089
Name : Vasudev Triyambak Lahudakar
Father's Name: Triyambak Lahudakar
House Number : 97b
Age : 58 Gender : Male
Photo Available

373 RSO0751099
Name : Savitaj. Vasudev Lahudakar
Husband's Name: Vasudev Lahudakar
House Number : 97b
Age : 54 Gender : Female
Photo Available

374 RSO0751079
Name : Sangitaj. Ramesh Lahudakar
Husband's Name: Ramesh Lahudakar
House Number : 97b
Age : 50 Gender : Female
Photo Available

375 RSO7368012
Name : GAURI VASUDEV LAHUDKAR
Father's Name: VASUDEV LAHUDKAR
House Number : 97B
Age : 32 Gender : Female
Photo Available

376 RSO7368020
Name : LAKSHMI VASUDEV LAHUDKAR
Father's Name: VASUDEV LAHUDKAR
House Number : 97B
Age : 29 Gender : Female
Photo Available

377 RSO1428168
Name : SHAIKH SHAHRUKH ABDUL RASHID
Father's Name: ABDUL RASHID ABDUL BASHIR
House Number : 98
Age : 29 Gender : Male
Photo Available

378 RSO0751100
Name : Munshi Basheer Shaikh
Father's Name: Basheer Shaikh
House Number : 98
Age : 60 Gender : Male
Photo Available

379 RSO0751118
Name : Raisabanu Se. Munsh Shaikh
Husband's Name: Se. Munsh Shaikh
House Number : 98
Age : 50 Gender : Female
Photo Available

380 KCC1045558
Name : Asifa Se. Basheer
Father's Name: Basheer
House Number : 99
Age : 49 Gender : Female
Photo Available

381 KCC1068253
Name : Raziyabi Se. Ahmed
Husband's Name: Ahmed
House Number : 99
Age : 44 Gender : Female
Photo Available

382 RSO9049438
Name : Robina B She Basheer
Father's Name: She Basheer
House Number : 99
Age : 42 Gender : Female
Photo Available

383 RSO7531676
Name : she tosif
Father's Name: she harun
House Number : 99
Age : 30 Gender : Male
Photo Available

384 RSO0751134
Name : Saberabij. Basheer Shaikh
Husband's Name: Basheer Shaikh
House Number : 99
Age : 80 Gender : Female
Photo Available

385 RSO0751142
Name : Harun Basheer Shaikh
Father's Name: Basheer Shaikh
House Number : 99
Age : 56 Gender : Male
Photo Available

386 KCC1045566
Name : Nurajahobij. Harun Shaikh
Husband's Name: Harun Shaikh
House Number : 99
Age : 52 Gender : Female
Photo Available

387 RSO0751158
Name : Ahmed Basheer Shaikh
Father's Name: Basheer Shaikh
House Number : 99
Age : 48 Gender : Male
Photo Available

388 RSO9048703
Name : Amjad Rasool
Father's Name: Rasool
House Number : 100
Age : 46 Gender : Male
Photo Available

389 KCC1047075
Name : Shabanabi Se. Amjad
Husband's Name: Amjad
House Number : 100
Age : 43 Gender : Female
Photo Available

390 RSO9397076
Name : SUMAIYYA PARVIN
Husband's Name: SHAIKH ASLAM
House Number : 100
Age : 27 Gender : Female
Photo Available

391 RSO7367964
Name : SHE ASLAM KHATIK
Father's Name: SHE RASOOL KHATIK
House Number : 100
Age : 36 Gender : Male
Photo Available

392 RSO7367956
Name : SHAGUFTA PARVEEN KHATIK
Husband's Name: SHE CHAND SHEKH
House Number : 100
Age : 33 Gender : Female
Photo Available

393 RSO0751168
Name : Rasool Ismail Shaikh
Father's Name: Ismail Shaikh
House Number : 100
Age : 80 Gender : Male
Photo Available

394 RSO0751178
Name : Nurabij. Rasool Shaikh
Husband's Name: Rasool Shaikh
House Number : 100
Age : 70 Gender : Female
Photo Available

395 RSO7367949
Name : SHE CHAND SHEKH
Father's Name: SHE RASOOL SHEKH
House Number : 100
Age : 38 Gender : Male
Photo Available

396 RSO0751198
Name : Shakuntalabai j. Bhiku Ingle
Husband's Name: Bhiku Ingle
House Number : 101
Age : 70 Gender : Female
Photo Available

397 RSO9769175
Name : Vasant Bhiku Ingle
Father's Name: Bhiku Ingle
House Number : 101
Age : 69 Gender : Male
Photo Available

398 RSO0751209
Name : Prabhavati j. Bhiku Ingle
Husband's Name: Bhiku Ingle
House Number : 101
Age : 68 Gender : Female
Photo Available

399 RSO9048711
Name : Shyam Bhiku Ingle
Father's Name: Bhiku Ingle
House Number : 101
Age : 47 Gender : Male
Photo Available

400 RSO9769183
Name : Rekhaj. Vasant Ingle
Husband's Name: Vasant Ingle
House Number : 101
Age : 47 Gender : Female
Photo Available

401 RSO1559863
Name : RAHUL INGLE
Father's Name: VASANTA INGLE
House Number : 101
Age : 26 Gender : Male
Photo Available

402 RSO9423823
Name : DURGA MALHARI RAUT
Husband's Name: MALHARI RAUT
House Number : 101
Age : 34 Gender : Female
Photo Available

403 RSO9048729
Name : Gorakhnath Triyambak Devkate
Father's Name: Triyambak Devkate
House Number : 102
Age : 65 Gender : Male
Photo Available

404 KCC1046846
Name : Sanjivanij. Gorakhnath Devkate
Husband's Name: Gorakhnath Devkate
House Number : 102
Age : 58 Gender : Female
Photo Available

405 RSO9048737
Name : Ganesh Gorakhnath Devkate
Father's Name: Gorakhnath Devkate
House Number : 102
Age : 36 Gender : Male
Photo Available

406 RSO1525955
Name : Sagar Gorakhnath Devkate
Father's Name: Gorakhnath Devkate
House Number : 102
Age : 34 Gender : Male
Photo Available

407 RSO0751241
Name : Kailash Anandrao Kare
Father's Name: Anandrao Kare
House Number : 103
Age : 58 Gender : Male
Photo Available

408 RSO0751257
Name : Kundabai Kailash Kare
Husband's Name: Kailash Kare
House Number : 103
Age : 53 Gender : Female
Photo Available

409 KCC0071142
Name : Suresh RAMCHANDRA Harihar
Father's Name: RAMCHANDRA Harihar
House Number : 105
Age : 57 Gender : Male
Photo Available

410 KCC1047893
Name : Jayashree Harihar
Husband's Name: Suresh Harihar
House Number : 105
Age : 49 Gender : Female
Photo Available

411 RSO7368038
Name : RITESH SURESH HARIHAR
Father's Name: SURESH HARIHAR
House Number : 105
Age : 30 Gender : Male
Photo Available

412 RSO7523509
Name : Ashok Tulsiram Kare
Father's Name: Tulsiram Kare
House Number : 106
Age : 55 Gender : Male
Photo Available

413 RSO7565526
Name : SARASWATI SACHIN BARVE
Husband's Name: SACHIN BARVE
House Number : 107
Age : 46 Gender : Female
Photo Available

414 RSO7565518
Name : VANDANA NITIN BARVE
Husband's Name: NITIN BARVE
House Number : 107
Age : 32 Gender : Female
Photo Available

415 RSO9769191
Name : Namdev Tulashiram. Kare
Father's Name: Tulashiram. Kare
House Number : 107
Age : 62 Gender : Male
Photo Available

416 RSO0751308
Name : Laxmi Bai Namdev Kare
Husband's Name: Namdev Kare
House Number : 107
Age : 58 Gender : Female
Photo Available

417 RSO7367972
Name : RAHUL NAMDEV KARE
Father's Name: NAMDEV KARE
House Number : 107
Age : 32 Gender : Male
Photo Available

418 RSO0751324
Name : Satyabhama j. Kisan Solankar
Husband's Name: Kisan Solankar
House Number : 107
Age : 68 Gender : Female
Photo Available

419 RSO0751316
Name : Kisan Devba Solankar
Father's Name: Devba Solankar
House Number : 107
Age : 65 Gender : Male
Photo Available

420 RSO7644743
Name : SATISH KISAN SOLANKAR
Father's Name: KISAN SOLANKAR
House Number : 107
Age : 32 Gender : Male
Photo Available

421 RSO7635725
Name : SHITAL SATISH SOLANKAR
Husband's Name: SATISH SOLANKAR
House Number : 107
Age : 29 Gender : Female
Photo Available

422 RSO7635717
Name : HARISH KISAN SOLANKAR
Father's Name: KISAN SOLANKAR
House Number : 107
Age : 27 Gender : Male
Photo Available

423 RSO9769209
Name : Pavartabaij. Pandurang Pingale
Husband's Name: Pandurang Pingale
House Number : 108
Age : 90 Gender : Female
Photo Available

424 RSO9048752
Name : Chandrashekhar Ambadas Kamble
Father's Name: Ambadas Kamble
House Number : 109
Age : 44 Gender : Male
Photo Available

425 RSO9048760
Name : Dhanraj Ambadas Kamble
Father's Name: Ambadas Kamble
House Number : 109
Age : 40 Gender : Male
Photo Available

426 KCC1044999
Name : Sakhutaij. Shaligram. Thorat
Husband's Name: Shaligram. Thorat
House Number : 110
Age : 70 Gender : Female
Photo Available

427 RSO0751386
Name : Shantabai j. Dynaneshvar Thorat
Husband's Name: Dynaneshvar Thorat
House Number : 110
Age : 68 Gender : Female
Photo Available

428 KCC1044809
Name : Ratan Shaligram Thorat
Father's Name: Shaligram Thorat
House Number : 110
Age : 46 Gender : Male
Photo Available

429 KCC1045384
Name : Jayashri Ratan Thorat
Husband's Name: Ratan Thorat
House Number : 110
Age : 40 Gender : Female
Photo Available

430 KCC0071290
Name : Kusumabaij. Kaluram. Pardesi
Husband's Name: Kaluram. Pardesi
House Number : 111
Age : 59 Gender : Female
Photo Available

431 RSO7505589
Name : ANIL MAHADEV KAMBALE
Father's Name: MAHADEV KAMBALE
House Number : 112
Age : 54 Gender : Male
Photo Available

432 RSO0751396
Name : Prabhavatibaij. Mahadev Kamble
Husband's Name: Mahadev Kamble
House Number : 112
Age : 75 Gender : Female
Photo Available

433 KCC1044494
Name : Baibibai Sudhakar Kamble
Husband's Name: Sudhakar Kamble
House Number : 113
Age : 60 Gender : Female
Photo Available

434 KCC1045467
Name : Manoj Ramesh Pardeshi
Father's Name: Ramesh Pardeshi
House Number : 115
Age : 43 Gender : Male
Photo Available

435 RSO0751449
Name : Sunil Ramesh Pardesi
Father's Name: Ramesh Pardesi
House Number : 115
Age : 51 Gender : Male
Photo Available

436 RSO0751455
Name : Lilabaij. Vitthal Devkar
Husband's Name: Vitthal Devkar
House Number : 117
Age : 75 Gender : Female
Photo Available

437 KCC1046770
Name : Sadanand Vitthal Devkar
Mother's Name: Vitthal Devkar
House Number : 117
Age : 59 Gender : Male
Photo Available

438 KCC1046721
Name : Ratnabai Sadanand Devkar
Husband's Name: Sadanand Devkar
House Number : 117
Age : 50 Gender : Female
Photo Available

439 RSO9605536
Name : DIPALI DEVKAR
Father's Name: SADANAND DEVKAR
House Number : 117
Age : 26 Gender : Female
Photo Available

440 RSO1498740
Name : sunita balu saste
Husband's Name: balu keshavrao saste
House Number : 118
Age : 35 Gender : Female
Photo Available

441 KCC1044791
Name : Gorakhnath Keshav Saste
Father's Name: Keshav Saste
House Number : 118
Age : 49 Gender : Male
Photo Available

442 KCC1046887
Name : Bakaram Keshav Saste
Father's Name: Keshav Saste
House Number : 118
Age : 43 Gender : Male
Photo Available

443 KCC1046713
Name : Aruna Gorakhnath Saste
Husband's Name: Gorakhnath Saste
House Number : 118
Age : 40 Gender : Female
Photo Available

444 RSO0751495
Name : Bharat Maroti Devkate
Father's Name: Maroti Devkate
House Number : 119
Age : 66 Gender : Male
Photo Available

445 RSO0751506
Name : Narayan Maroti Devkate
Father's Name: Maroti Devkate
House Number : 119
Age : 61 Gender : Male
Photo Available

446 RSO0751514
Name : Kavitabai j. Narayan Devkate
Husband's Name: Narayan Devkate
House Number : 119
Age : 58 Gender : Female
Photo Available

447 KCC0071472
Name : Ratan Maroti Devkate
Father's Name: Maroti Devkate
House Number : 119
Age : 53 Gender : Male
Photo Available

448 RSO9605544
Name : PRIYANKA DEVKATE
Father's Name: BHARAT DEVKATE
House Number : 119
Age : 32 Gender : Female
Photo Available

449 RSO8927246
Name : Nisha Ramchandra Deokate
Father's Name: Ramchandra Deokate
House Number : 120
Age : 37 Gender : Female
Photo Available

450 RSO0751522
Name : Ramchandra Maroti Devkate
Father's Name: Maroti Devkate
House Number : 120
Age : 70 Gender : Male
Photo Available

451 RSO0751530
Name : Kalavatibai j. Ramchandra Devkate
Husband's Name: Ramchandra Devkate
House Number : 120
Age : 60 Gender : Female
Photo Available

452 KCC1046481
Name : Deepak Ramchandra Devkate
Father's Name: Ramchandra Devkate
House Number : 120
Age : 46 Gender : Male
Photo Available

453 KCC1044684
Name : Rakesh Ramchandra Devkate
Father's Name: Ramchandra Devkate
House Number : 120
Age : 44 Gender : Male
Photo Available

454 RSO1472620
Name : ASHAY DEOKATE
Father's Name: ASHOK DEOKATE
House Number : 120A
Age : 24 Gender : Male
Photo Available

455 RSO0751548
Name : Ashok Maroti Devkate
Father's Name: Maroti Devkate
House Number : 120a
Age : 58 Gender : Male
Photo Available

456 KCC1044619
Name : Archana Ashok Devkate
Husband's Name: Ashok Devkate
House Number : 120a
Age : 49 Gender : Female
Photo Available

457 RSO9769225
Name : Rambhabaij. Sheshrao Devkate
Husband's Name: Sheshrao Devkate
House Number : 125
Age : 80 Gender : Female
Photo Available

458 KCC1044866
Name : Durga Prabhakar Kale
Husband's Name: Prabhakar Kale
House Number : 126
Age : 59 Gender : Female
Photo Available

459 KCC1046499
Name : Ashish Gopal Ganorakar
Father's Name: Gopal Ganorakar
House Number : 128
Age : 38 Gender : Male
Photo Available

460 RSO9769233
Name : Mangalaj. Gopal Ganorkar
Husband's Name: Gopal Ganorkar
House Number : 128
Age : 52 Gender : Female
Photo Available

461 RSO7635733
Name : PRIYANKA AASHISH GANORKAR
Husband's Name: AASHISH GANORKAR
House Number : 128
Age : 35 Gender : Female
Photo Available

462 RSO0751613
Name : Ashok Hanumant Masane
Father's Name: Hanumant Masane
House Number : 129
Age : 70 Gender : Male
Photo Available

463 RSO7367998
Name : MAROTI KISAN GHUMARE
Father's Name: KISAN GHUMARE
House Number : 130
Age : 34 Gender : Male
Photo Available

464 RSO1586213
Name : RATNAPRABHA MADHUKAR JADHAL
Husband's Name: MADHUKAR JADHAL
House Number : 131
Age : 70 Gender : Female
Photo Available

465 RSO1586239
Name : Avinash Madhukar Jadhal
Father's Name: Madhukar Jadhal
House Number : 131
Age : 44 Gender : Male
Photo Available

466 RSO0751647
Name : Gitabaij. Mahadev Dahi
Husband's Name: Mahadev Dahi
House Number : 131
Age : 80 Gender : Female
Photo Available

467 RSO0751639
Name : Gajanan Mahadev Dahi
Father's Name: Mahadev Dahi
House Number : 131
Age : 52 Gender : Male
Photo Available

468 RSO0751653
Name : Shobha Mahadev Dahi
Husband's Name: Mahadev Dahi
House Number : 131
Age : 48 Gender : Female
Photo Available

469 RSO9048778
Name : Archana Gajanan Dahi
Husband's Name: Gajanan Dahi
House Number : 131
Age : 46 Gender : Female
Photo Available

470 RSO7453285
Name : JAYSHRI RAMESHWAR DAHI
Husband's Name: RAMESHWAR DAHI
House Number : 131
Age : 44 Gender : Female
Photo Available

471 RSO6266944
Name : Seetabai Ravindra Mirge
Husband's Name: Ravindra Mirge
House Number : 131
Age : 57 Gender : Female
Photo Available

472 RSO6266951
Name : Vijay Ravindra Mirge
Father's Name: Ravindra Mirge
House Number : 131
Age : 39 Gender : Male
Photo Available

473 KCC1047372
Name : Valjibhai Lakhamsi Patel
Father's Name: Lakhamsi Patel
House Number : 134
Age : 83 Gender : Male
Photo Available

474 KCC1047364
Name : Kesharabaij. Valjibhai Patel
Husband's Name: Valjibhai Patel
House Number : 134
Age : 76 Gender : Female
Photo Available

475 KCC1047745
Name : Bhavanaj. Himmatlal Patel
Husband's Name: Himmatlal Patel
House Number : 134
Age : 59 Gender : Female
Photo Available

476 KCC0071670
Name : Kantilal Valjibhai Patel
Father's Name: Valjibhai Patel
House Number : 134
Age : 58 Gender : Male
Photo Available

477 KCC1047737
Name : Kishor Kumar Valjibhai Patel
Father's Name: Valjibhai Patel
House Number : 134
Age : 56 Gender : Male
Photo Available

478 KCC1047729
Name : Gitavahanaj. Kishor Patel
Husband's Name: Kishor Patel
House Number : 134
Age : 54 Gender : Female
Photo Available

479 KCC0071688
Name : Minabaij. Kantilal Patel
Husband's Name: Kantilal Patel
House Number : 134
Age : 54 Gender : Female
Photo Available

480 RSO9048794
Name : Manisha Hitesh Kumar Patel
Husband's Name: Hitesh Kumar Patel
House Number : 134
Age : 41 Gender : Female
Photo Available

481 RSO9048786
Name : Hitesh Kumar Himmatlal Patel
Father's Name: Himmatlal Patel
House Number : 134
Age : 40 Gender : Male
Photo Available

482 RSO6266969
Name : Harish Himmatlal Patel
Father's Name: Himmatlal Patel
House Number : Akot Road
Age : 35 Gender : Male
Photo Available

483 RSO7523517
Name : Sunanda Sunilkumar Jain
Husband's Name: Sunilkumar Jain
House Number : 135
Age : 74 Gender : Female
Photo Available

484 RSO9048802
Name : Tanshri Sunil Kumar Jain
Father's Name: Sunil Kumar Jain
House Number : 135
Age : 47 Gender : Female
Photo Available

485 RSO9048810
Name : Mona Sunil Kumar Jain
Father's Name: Sunil Kumar Jain
House Number : 135
Age : 44 Gender : Female
Photo Available

486 RSO6067961
Name : Amar Rameshwar Pokle
Father's Name: Rameshwar Pokle
House Number : 137 A
Age : 35 Gender : Male
Photo Available

487 RSO7367980
Name : DIKSHA DATTATRAY POKLE
Father's Name: DATTATRAY POKLE
House Number : 137A
Age : 31 Gender : Female
Photo Available

488 RSO9769241
Name : Kanchanaj. Narayan Shembade
Husband's Name: Narayan Shembade
House Number : 138
Age : 50 Gender : Female
Photo Available

489 RSO9512351
Name : PALLAVI VIJAY JOSHI
Father's Name: VIJAY JOSHI
House Number : 139
Age : 26 Gender : Female
Photo Available

490 KCC1046366
Name : Shaligram. Kisan Pande
Father's Name: Kisan Pande
House Number : 139
Age : 75 Gender : Male
Photo Available

491 KCC1045962
Name : Sarasvatabaij. Shaligram. Pande
Husband's Name: Shaligram. Pande
House Number : 139
Age : 69 Gender : Female
Photo Available

492 KCC1046036
Name : Suresh Shaligram Pande
Father's Name: Shaligram Pande
House Number : 139
Age : 44 Gender : Male
Photo Available

493 RSO9543695
Name : NIKHIL RAJU SHELAKE
Father's Name: RAJU SHELAKE
House Number : 139 F
Age : 25 Gender : Male
Photo Available

494 KCC1048271
Name : Gopal Tulshiram Kasurakar
Father's Name: Tulshiram Kasurakar
House Number : 139a
Age : 38 Gender : Male
Photo Available

495 RSO9048828
Name : Kavita Ravindra Parrmar
Husband's Name: Ravindrasing Parrmar
House Number : 143
Age : 49 Gender : Female
Photo Available

496 KCC1045616
Name : Ravindra Kalyan Singh Parmar
Father's Name: Kalyan Singh Parmar
House Number : 143k
Age : 48 Gender : Male
Photo Available

497 RSO9545054
Name : GOPAL SHESHRAO RAUT
Father's Name: SHESHRAO RAUT
House Number : 164
Age : 26 Gender : Male
Photo Available

498 RSO9049354
Name : Ritesh Kumar Prabhakar Ujone
Father's Name: Prabhakar Ujone
House Number : 25 1
Age : 35 Gender : Male
Photo Available

499 RSO9049362
Name : Mahesh Kumar Prabhakarrao Ujvane
Father's Name: Prabhakarrao Ujvane
House Number : 25 1
Age : 34 Gender : Male
Photo Available

500 RSO9048547
Name : Vitthal Bhausaheb Padalkar
Father's Name: Bhausaheb Padalkar
House Number : 46 1
Age : 46 Gender : Male
Photo Available

501 RSO0750170
Name : Ramesh Bhikaji Kachre
Father's Name: Bhikaji Kachre
House Number : 46 2
Age : 87 Gender : Male
Photo Available

502 RSO9048554
Name : Sachin Ramesh Kachre
Father's Name: Ramesh Kachre
House Number : 46 2
Age : 46 Gender : Male
Photo Available

503 RSO8927089
Name : Roshani Sachin Kachre
Husband's Name: Sachin Kachre
House Number : 46 2
Age : 35 Gender : Female
Photo Available

504 RSO0750190
Name : Gajanan Bhikaji Kachre
Father's Name: Bhikaji Kachre
House Number : 46 3
Age : 76 Gender : Male
Photo Available

505 RSO0750201
Name : Ratnaj. Gajanan Kachre
Husband's Name: Gajanan Kachre
House Number : 46 3
Age : 73 Gender : Female
Photo Available

506 RSO0750227
Name : Namardaj. Subhash Kachre
Husband's Name: Subhash Kachre
House Number : 46 4
Age : 59 Gender : Female
Photo Available

507 RSO0751746
Name : Malabaij. Ram Krishna Gulahe
Husband's Name: Ram Krishna Gulahe
House Number : 912
Age : 70 Gender : Female
Photo Available

508 RSO0751752
Name : Abhijeet Ram Krishna Gulahe
Father's Name: Ram Krishna Gulahe
House Number : 912
Age : 48 Gender : Male
Photo Available

509 RSO9049453
Name : Alka Abhijeet Gulahe
Husband's Name: Abhijeet Gulahe
House Number : 912
Age : 47 Gender : Female
Photo Available

510 KCC1067875
Name : Ganesh Tukaram Solankar
Father's Name: Tukaram Solankar
House Number : 107 1
Age : 45 Gender : Male
Photo Available

511 KCC1045913
Name : Chandrakant Tukaram Solankar
Father's Name: Tukaram Solankar
House Number : 107 1
Age : 42 Gender : Male
Photo Available

512 KCC1045400
Name : Mangla Ganesh Solankar
Husband's Name: Ganesh Solankar
House Number : 107/1
Age : 44 Gender : Female
Photo Available

513 RSO9769258
Name : Lakshmibaij. Tukaram. Solankar
Husband's Name: Tukaram. Solankar
House Number : 1071
Age : 62 Gender : Female
Photo Available

514 RSO9512344
Name : POOJA CHANDRAKANT SOLANKAR
Husband's Name: CHANDRAKANT SOLANKAR
House Number : 107-1
Age : 31 Gender : Female
Photo Available

515 RSO7021769
Name : Bhushan Ashok Masane
Father's Name: Ashok Masane
House Number : 1285
Age : 38 Gender : Male
Photo Available

516 RSO0751772
Name : Ananda Tukaram. Shegokar
Father's Name: Tukaram. Shegokar
House Number : 1292
Age : 78 Gender : Male
Photo Available

517 RSO0751782
Name : Kamalabaij. Ananda Shegokar
Husband's Name: Ananda Shegokar
House Number : 1292
Age : 69 Gender : Female
Photo Available

518 RSO7164221
Name : Aruna Kokate
Husband's Name: Santosh Kokate
House Number : 1349
Age : 39 Gender : Female
Photo Available

519 RSO0751693
Name : Shivaji Namdev Shembade
Father's Name: Namdev Shembade
House Number : 1381
Age : 58 Gender : Male
Photo Available

520 RSO0751712
Name : Santosh Namdev Shembade
Father's Name: Namdev Shembade
House Number : 1382
Age : 54 Gender : Male
Photo Available

521 RSO0751720
Name : Sushilabai j. Santosh Shembade
Husband's Name: Santosh Shembade
House Number : 1382
Age : 50 Gender : Female
Photo Available

522 RSO3511631
Name : Anuradha Madhukar Tekale
Husband's Name: Madhukar Tekale
House Number : 138 3
Age : 48 Gender : Female
Photo Available

523 KCC0071837
Name : Madhukar Gulab Rao Tekade
Father's Name: Gulab Rao Tekade
House Number : 1383
Age : 52 Gender : Male
Photo Available

524 RSO7021751
Name : Vaibhav Ashok Masane
Father's Name: Ashok Masane
House Number : 1384
Age : 40 Gender : Male
Photo Available

525 RSO7021777
Name : Atiya Firosh Abdul Rashid
Husband's Name: Abdul Rashid
House Number : 1386
Age : 34 Gender : Female
Photo Available

526 RSO7021785
Name : Narayan Khandu Shingare
Father's Name: Khandu Shingare
House Number : 1387
Age : 96 Gender : Male
Photo Available

527 RSO7021793
Name : Shantabai Narayan Shingare
Husband's Name: Narayan Shingare
House Number : 1388
Age : 91 Gender : Female
Photo Available

528 RSO3511649
Name : Avinash Mahadev Kalane
Father's Name: Mahadev Kalane
House Number : 1390
Age : 48 Gender : Male
Photo Available

529 RSO9432428
Name : SUNITA GOPAL KASURKAR
Husband's Name: GOPAL KASURKAR
House Number : 1390
Age : 36 Gender : Female
Photo Available

530 RSO6067995
Name : Devendra Ganesh Umak
Father's Name: Ganesh Umak
House Number : 145 1
Age : 38 Gender : Male
Photo Available

531 RSO6068001
Name : Sagar Ganesh Umak
Father's Name: Ganesh Umak
House Number : 145 1
Age : 36 Gender : Male
Photo Available

532 RSO6068027
Name : Vinod Haridas Asolkar
Father's Name: Haridas Asolkar
House Number : 147 2
Age : 36 Gender : Male
Photo Available

533 RSO9048844
Name : Sushma Santosh Kanherakar
Husband's Name: Santosh Kanherakar
House Number : 14517
Age : 35 Gender : Female
Photo Available

534 RSO7368046
Name : Prerana balvant Kundalkar
Husband's Name: BALVANTA KUNDALKAR
House Number : 145/24
Age : 42 Gender : Female
Photo Available

535 RSO1673458
Name : Kaushalya Suresh Kale
Husband's Name: Suresh Kale
House Number : 0
Age : 59 Gender : Female
Photo Available

536 RSO1674480
Name : ISHITA SANTOSHI
Father's Name: RAJESH SANTOSHI
House Number : near Burungale school
Age : 24 Gender : Female
Photo Available

537 RSO1674738
Name : Aakash Suresh Kale
Father's Name: Suresh Kale
House Number : 0
Age : 28 Gender : Male
Photo Available

538 RSO1678788
Name : TUSHAR VINOD SUL
Father's Name: VINOD SUL
House Number : DHANGAR NAGAR
Age : 22 Gender : Male
Photo Available

539 RSO1678796
Name : KALYANI VINOD SUL
Father's Name: VINOD SUL
House Number : DHANGAR NAGAR
Age : 23 Gender : Female
Photo Available

540 RSO1698810
Name : Bharti Shyam Dhandore
Father's Name: Shyam Dhandore
House Number : Dhangar Nagar
Age : 22 Gender : Female
Photo Available

541 RSO1698828
Name : Uday Ratan Thorat
Father's Name: Ratan Thorat
House Number : 22
Age : 21 Gender : Male
Photo Available

542 RSO1699289
Name : Atharva Sunil Thombre
Father's Name: Sunil Thombre
House Number : 32
Age : 21 Gender : Male
Photo Available

543 RSO1700814
Name : RUTUJA RATAN DEVKATE
Father's Name: RATAN MAROTI DEVKATE
House Number : 119
Age : 21 Gender : Female
Photo Available

544 RSO1731728
Name : SHAIKH FAIZAN SHAIKH ISMAIL
Father's Name: SHAIKH ISMAIL ABDUL SATTAR
House Number : DHANGAR NAGAR
Age : 23 Gender : Male
Photo Available

545 RSO1756105
Name : NIKITA SURAJ JADHAV
Husband's Name: SURAJ SANJAY JADHAV
House Number : 12
Age : 25 Gender : Female
Photo Available

546 RSO1765585
Name : Shubham Harihar
Father's Name: Suresh Harihar
House Number : 01
Age : 27 Gender : Male
Photo Available

547 RSO1766294
Name : PRAFUL KISANRAO GORE
Father's Name: KISANRAO GORE
House Number : 13
Age : 29 Gender : Male
Photo Available

548 RSO1772813
Name : GOKULA RAMKRUSHNA TAWARE
Husband's Name: RAMKRUSHNA NAMDEO TAWARE
House Number : DHANOKAR NAGAR
Age : 34 Gender : Female
Photo Available

549 RSO1788827
Name : Ruqayya Parveen Shaikh Rafique
Husband's Name: Shaikh Rafique Shaikh Bismilla
House Number : Khalwadi Parisar
Age : 20 Gender : Female
Photo Available

550 RSO1795459
Name : ANITA VIJAY WANKHADE
Husband's Name: VIJAY HIMMATRAO WANKHADE
House Number : DHANGAR FAIL
Age : 48 Gender : Female
Photo Available

551 RSO1795509
Name : SHANKAR VIJAY WANKHADE
Father's Name: VIJAY HIMMATRAO WANKHADE
House Number : DHANGAR FAIL
Age : 26 Gender : Male
Photo Available

552 RSO1800614
Name : Shravan Bhiku Ingle
Father's Name: Bhiku Ingle
House Number : 101
Age : 28 Gender : Male
Photo Available

553 RSO1797323
Name : Archana Ganesh Aladar
Husband's Name: Ganesh Aladar
House Number : 122
Age : 40 Gender : Female
Photo Available

554 RSO1809607
Name : SHAIKH SHOAIB SHOAIB
Father's Name: SHAIKH RASHEED RASHEED
House Number : dhangar ngar
Age : 26 Gender : Male
Photo Available

555 RSO1809615
Name : ABDUL RASHEED ABDUL BASHIR MUNSHI
Others: RAHISA BI BI
House Number : 22
Age : 66 Gender : Male
Photo Available

556 RSO1809623
Name : RAHISA BI ABDUL RASHEED SHEK
Husband's Name: ABDUL RASHEED RASHEED
House Number : 22
Age : 53 Gender : Female
Photo Available

557 RSO1816339
Name : Bhagvan Balu Kale
Father's Name: Balu Kale
House Number : Dhangar Nagar
Age : 30 Gender : Male
Photo Available

558 RSO1827971
Name : Ragini Sunil Tayade
Husband's Name: Sunil Raju Tayade
House Number : 23
Age : 28 Gender : Female
Photo Available

559 RSO1841345
Name : PRASAD ASHOK LANDE
Father's Name: CHANDRAPRABHA LANDE LANDE
House Number : VARVAT ROAD,
Age : 25 Gender : Male
Photo Available

560 RSO1841188
Name : SADEKA BANO SHAIKH TOUSEEF
Husband's Name: SHAIKH TOUSEEF SHAIKH HAROON
House Number : DHANGAR NAGAR
Age : 21 Gender : Female
Photo Available

561 RSO1841626
Name : MAYURI SAGAR THOMBARE
Husband's Name: SAGAR ARUN THOMBARE
House Number : DHANGAR NAGAR
Age : 30 Gender : Female
Photo Available

562 RSO1846450
Name : SHARDA SANTOSH PALWE
Husband's Name: SANTOSH MADHUKAR PALWE
House Number : DHANGAR NAGAR
Age : 42 Gender : Female
Photo Available

563 RSO1848035
Name : Ranjana Vinayak Gore
Husband's Name: Vinayak Gajanan Gore
House Number : W/O Vinayak Gajanan Gore
Age : 40 Gender : Female
Photo Available

564 RSO1848290
Name : Ajay Raju Karande
Father's Name: Raju Karande
House Number : Dhangar Fail
Age : 22 Gender : Male
Photo Available

565 RSO1855204
Name : Jagnnath Balu Kale
Father's Name: Balu Panjabrao Kale
House Number : Dhangar Nagar
Age : 26 Gender : Male
Photo Available

566 RSO1857101
Name : Kiran Sawant
Husband's Name: Sagar Sawant
House Number : 95
Age : 27 Gender : Female
Photo Available

567 RSO1863828
Name : ANUJA TUSHAR GANORKAR
Husband's Name: TUSHAR GOPAL GANORKAR
House Number : 0
Age : 28 Gender : Female
Photo Available

568 RSO1866953
Name : Vivek Babulal YADAV
Father's Name: BABALU YABAU
House Number : 24
Age : 26 Gender : Male
Photo Available

569 RSO1867019
Name : Anand Parshuram Kakade
Father's Name: Parashram Kakade
House Number : 20
Age : 22 Gender : Male
Photo Available

570 RSO1867035
Name : Kishor Bandu Demare
Father's Name: Bandu Demare
House Number : 35
Age : 24 Gender : Male
Photo Available

571 RSO1869304
Name : ISHWAR DEVIDAS BAVASKAR
Father's Name: DEVIDAS BAVASKAR
House Number : ISHWAR BAVSKAR
Age : 32 Gender : Male
Photo Available

572 RSO1874817
Name : SHOEB Shaikh
Father's Name: RASHID SHEKH
House Number : Dhangar fail
Age : 26 Gender : Male
Photo Available

573 RSO1892082
Name : TUSHAR VIJAY MANE
Father's Name: VIJAY SHANKAR MANE
House Number : dhangar Nagar
Age : 22 Gender : Male
Photo Available

574 RSO1892124
Name : PAVAN KARE
Mother's Name: ANJANA KARE
House Number : Near burungale school
Age : 31 Gender : Male
Photo Available

575 RSO1892132
Name : VISHAL PADALKAR
Father's Name: RAMDAS
House Number : DHANGAR NGAR WARD NO 3
Age : 32 Gender : Male
Photo Available

576 RSO1892108
Name : RAMDAS PADALKAR
Father's Name: SAMBHAJI PADALKAR
House Number : Akot road
Age : 59 Gender : Male
Photo Available

577 RSO1892066
Name : PRABHAKAR KALE
Father's Name: NARAYAN
House Number : dhangar nagar
Age : 65 Gender : Male
Photo Available

578 RSO1892074
Name : ARYAN SUL
Father's Name: SATISH
House Number : Dhangar Ngar Ward no 3
Age : 20 Gender : Male
Photo Available

579 RSO1892264
Name : PURUSHOTTAM MAHADEO PATOKAR
Father's Name: MAHADEO PATOKAR
House Number : DHANGAR NAGAR
Age : 33 Gender : Male
Photo Available

580 RSO1892561
Name : DURGABAI PADALKAR
Husband's Name: RAMDAS
House Number : Dhangar Nagar ward no 3
Age : 54 Gender : Female
Photo Available

581 RSO1894476
Name : SUJAL MANE
Father's Name: SANTOSH MANE
House Number : 280371
Age : 20 Gender : Male
Photo Available

582 RSO1901032
Name : MANDA GAJANAN FULKAR
Husband's Name: GAJANAN FULKAR
House Number : DHANGAR NAGAR
Age : 37 Gender : Female
Photo Available

583 RSO1904341
Name : sangita prakash ghadge
Husband's Name: prakash tukaram ghadge
House Number : 29 akot road
Age : 37 Gender : Female
Photo Available

584 RSO1904333
Name : sindhu pandurang gore
Husband's Name: pandurang gore
House Number : 29 dhangar fail
Age : 56 Gender : Female
Photo Available

585 RSO1906155
Name : shashtika bhushan masane
Husband's Name: BHUSHAN ASHOK MASANE
House Number : 0
Age : 34 Gender : Female
Photo Available

586 RSO1908821
Name : Tejaswani Nakul Dhote
Husband's Name: Nakul Dhote
House Number : Near Railway Gate
Age : 27 Gender : Female
Photo Available

587 RSO1911650
Name : KAJAL JAYESH GARDE
Husband's Name: JAYESH MADANLAL GARDE
House Number : 00
Age : 29 Gender : Female
Photo Available

588 RSO1912864
Name : ANKITA SANDIP SUL
Father's Name: SANDIP ARJUN SUL
House Number : Datt Krupa
Age : 22 Gender : Female
Photo Available

589 RSO1913730
Name : Shobha Shaligram Garmode
Husband's Name: Shaligram Garmode
House Number : Hanuman Mandir Galli
Age : 63 Gender : Female
Photo Available

590 RSO1915420
Name : Pushpa Waman Bhatkar
Father's Name: Waman Bhatkar
House Number : 01
Age : 45 Gender : Female
Photo Available

591 UGF6668990
Name : POONAM PREM GHANBAHADUR
Husband's Name: PREM GHANBAHADUR
House Number : POONAM GHANBAHADUR
Age : 27 Gender : Female
Photo Available

592 RSO1923200
Name : nasim bano mohammad sajid
Husband's Name: mohammad sajid mohammad saleem
House Number : 85
Age : 21 Gender : Female
Photo Available

593 RSO1925171
Name : Gajanan Totaram Bhende
Father's Name: Totaram Vitthal Bhende
House Number : Gajanan Totaram Bhende
Age : 43 Gender : Male
Photo Available

594 RSO1925346
Name : Muktabai Gajanan Bhende
Husband's Name: Gajanan Totaram Bhende
House Number : W/O Gajanan Bhende
Age : 40 Gender : Female
Photo Available

595 RSO1925296
Name : Harish Jalindhar Kare
Father's Name: Jalindhar Nabhaji Kare
House Number : Akot Road
Age : 25 Gender : Male
Photo Available

596 RSO1928704
Name : DURGA VIJAY GAWAI
Husband's Name: VIJAY SURESH GAWAI
House Number : C/O:VIJAY SURESH GAWAI
Age : 34 Gender : Female
Photo Available

597 RSO1934843
Name : Vijay Pramod Sul
Father's Name: Pramod Sul
House Number : Dhangar Ngar, Akot Road
Age : 29 Gender : Male
Photo Available

598 RSO1934801
Name : Ashwini Vijay Sul
Husband's Name: Vijay Sul
House Number : Ward Number 3, Dhangar Ngar
Age : 30 Gender : Female
Photo Available

599 RSO1934702
Name : Anuja Pramod sul
Father's Name: pramod sul
House Number : Dhanagar Ngar Ward Number 3
Age : 28 Gender : Female
Photo Available

600 RSO1934660
Name : Rohit Prakash Virkar
Father's Name: Prakash Virkar
House Number : Dhangar Nagar
Age : 24 Gender : Male
Photo Available

601 RSO1938034
Name : Kishor Ravindra Burungle
Father's Name: Ravindra Nivrutti Burungle
House Number : 0
Age : 20 Gender : Male
Photo Available

602 RSO1939032
Name : SHARDA RUPESH DUDHE
Husband's Name: RUPESH DUDHE
House Number : 33
Age : 34 Gender : Female
Photo Available

603 RSO1953959
Name : ZAHURA BANO ABDUL RAHIM
Father's Name: ABDUL RAHIM ABDUL JABBAR
House Number : DHANGAR NAGAR
Age : 34 Gender : Female
Photo Available

604 RSO1956309
Name : SHAHISTA BANO ABDUL RAHIM
Father's Name: ABDUL RAHIM ABDUL JABBAR
House Number : 117
Age : 34 Gender : Female
Photo Available

605 RSO1959527
Name : Sumitra Vivek Harel
Husband's Name: Vivek Harel
House Number : Dhangar nagar
Age : 22 Gender : Female
Photo Available

606 RSO7164361
Name : MUHAMMED SHAHBAZ MOHD SALEEM
Father's Name: MO SALIM
House Number :
Age : 32 Gender : Male
Photo Available

607 RSO7164528
Name : Gajanan laxman aasolakar
Father's Name: laxman aasolakar
House Number :
Age : 44 Gender : Male
Photo Available

608 RSO7669815
Name : UMESH VIJAY BHALERAO
Father's Name: VIJAY BHALERAO
House Number :
Age : 28 Gender : Male
Photo Available

609 RSO7416274
Name : Sau. Sushama Chandurakar
Husband's Name: Sanjay Chandurakar
House Number :
Age : 45 Gender : Female
Photo Available

610 RSO7416266
Name : Sanjay Viththal Chandurkar
Father's Name: Viththal Chandurkar
House Number :
Age : 49 Gender : Male
Photo Available

611 RSO7164437
Name : Sunita Raju Dali
Husband's Name: Raju Dali
House Number :
Age : 35 Gender : Female
Photo Available

612 RSO7164452
Name : kanchan RAVINDRE DOIEPHODE
Husband's Name: RAVINDRE DOIEPHODE
House Number :
Age : 75 Gender : Female
Photo Available

613 RSO7531791
Name : YOGESH PURUSHOTTAM DUTE
Father's Name: PURUSHOTTAM DUTE
House Number :
Age : 35 Gender : Male
Photo Available

614 RSO7531809
Name : RUPALI YOGESH DUTE
Husband's Name: YOGESH DU TE
House Number :
Age : 34 Gender : Female
Photo Available

615 RSO7531817
Name : AXAY PURUSHOTTAM DUTE
Father's Name: PURUSHOTTAM DUTE
House Number :
Age : 32 Gender : Male
Photo Available

616 RSO7531825
Name : PRAKASH RAMESHVER DUTE
Father's Name: RAMESHVER DUTE
House Number :
Age : 30 Gender : Male
Photo Available

617 RSO7531841
Name : PUJA RAVINDRA DUTE
Father's Name: RAVINDRA DUTE
House Number :
Age : 29 Gender : Female
Photo Available

618 RSO7531833
Name : GAJANAN RAMESHVER DUTE
Father's Name: RAMESHVER DUTE
House Number :
Age : 28 Gender : Male
Photo Available

619 RSO7476781
Name : TUSHAR GOPAL GANORKAR
Father's Name: GOPAL GANORKAR
House Number :
Age : 31 Gender : Male
Photo Available

620 RSO7669054
Name : VAISHALI VITTHAL GITE
Father's Name: VITTHAL GITE
House Number :
Age : 28 Gender : Female
Photo Available

621 RSO7164460
Name : laxmi subhash jadhao
Husband's Name: subhash jadhao
House Number :
Age : 33 Gender : Female
Photo Available

622 RSO7164411
Name : rohini vijay joshi
Father's Name: vijay joshi
House Number :
Age : 32 Gender : Female
Photo Available

623 RSO7164577
Name : jitendra SURESH kanhekar
Father's Name: SURESH kanhekar
House Number :
Age : 31 Gender : Male
Photo Available

624 RSO7368053
Name : PRITI GANESH KANHERKAR
Husband's Name: GANESH KANHERKAR
House Number :
Age : 37 Gender : Female
Photo Available

625 RSO7368061
Name : RAHUL NANDKISHOR KANHERKAR
Father's Name: NANDKISHOR KANHERKAR
House Number :
Age : 33 Gender : Male
Photo Available

626 RSO7368079
Name : AJAY NANDKISHOR KANHERKAR
Father's Name: NANDKISHOR KANHERKAR
House Number :
Age : 31 Gender : Male
Photo Available

627 RSO7520893
Name : ANNPURNA RAMESH KHARATE
Husband's Name: RAMESH KHARATE
House Number :
Age : 43 Gender : Female
Photo Available

628 RSO7416282
Name : Prakash Baliram Kharate
Father's Name: Baliram Khrate
House Number :
Age : 37 Gender : Male
Photo Available

629 RSO7416308
Name : Savita Rameshwar Lahudakar
Husband's Name: Rameshwar Lahudakar
House Number :
Age : 37 Gender : Female
Photo Available

630 RSO7416290
Name : Parameshwar Ramchandra Lahudakar
Father's Name: Ramchandra Lahudakar
House Number :
Age : 36 Gender : Male
Photo Available

631 RSO7416316
Name : Kishor Ramchadra Lahudakar
Father's Name: Ramchadra Lahudakar
House Number :
Age : 32 Gender : Male
Photo Available

632 RSO7164387
Name : pooja vasudeo lahudkar
Father's Name: vasudeo lahudakar
House Number :
Age : 35 Gender : Female
Photo Available

633 RSO7164593
Name : pratiksha vikas masane
Husband's Name: vikas masane
House Number :
Age : 34 Gender : Female
Photo Available

634 RSO7416233
Name : Shivaji Baliram Pande
Father's Name: Baliram Pande
House Number :
Age : 33 Gender : Male
Photo Available

635 RSO7164619
Name : SUKHADA NILESH PISE
Husband's Name: Nilesh pise
House Number : 34 RADHAKRISHNA
Age : 38 Gender : Female
Photo Available

636 RSO7164627
Name : yamuna umesh pise
Husband's Name: umesh pise
House Number : 34 RADHAKRISHANA
Age : 35 Gender : Female
Photo Available

637 RSO7416241
Name : Ravi Puroshottam Raut
Father's Name: Puroshottam Raut
House Number :
Age : 32 Gender : Male
Photo Available

638 RSO7164247
Name : prashant SUBHASH rogade
Father's Name: subhash rogade
House Number :
Age : 33 Gender : Male
Photo Available

639 RSO7164494
Name : Shalini Gajanan Sakharpale
Husband's Name: Gajanan Sakharpale
House Number :
Age : 33 Gender : Female
Photo Available

640 RSO7164569
Name : sagar Navnath shekade
Father's Name: Navnath shekade
House Number :
Age : 35 Gender : Male
Photo Available

641 RSO7164585
Name : kisan janrao solanke
Father's Name: janrao solanke
House Number :
Age : 32 Gender : Male
Photo Available

642 RSO7164262
Name : Aakash mahadeo tarale
Father's Name: mahadeo tarale
House Number :
Age : 33 Gender : Male
Photo Available

643 RSO7164254
Name : aashish shesharao telgote
Father's Name: shesharao telgote
House Number :
Age : 36 Gender : Male
Photo Available

644 RSO7164338
Name : durga Ninaji thakare
Father's Name: Ninaji thakare
House Number :
Age : 42 Gender : Male
Photo Available

645 RSO7164320
Name : vidhya sandip thakare
Husband's Name: sandip thakare
House Number :
Age : 35 Gender : Female
Photo Available

646 RSO7416258
Name : Sagar Gajanan Uajavane
Father's Name: Gajanan Uajavane
House Number :
Age : 32 Gender : Male
Photo Available

647 RSO7368244
Name : AKASH HARIDAS VASATKAR
Father's Name: HARIDAS VASATKAR
House Number :
Age : 34 Gender : Male
Photo Available

648 RSO7368251
Name : MANGESH HARIDAS VASATKAR
Father's Name: HARIDAS VASATKAR
House Number :
Age : 32 Gender : Male
Photo Available

649 RSO7164270
Name : prachi vishnu wagh
Father's Name: vishnu wagh
House Number :
Age : 32 Gender : Female
Photo Available

650 RSO7164478
Name : ujwala santosh waghamare
Husband's Name: santosh waghmare
House Number :
Age : 35 Gender : Female
Photo Available

651 RSO7164510
Name : SUNITA WANKHADE
Husband's Name: BHIMADAS WANKHADE
House Number :
Age : 38 Gender : Female
Photo Available

652 RSO9512294
Name : MANDABAI DAMODAR ADHAV
Husband's Name: DAMODAR ADHAV
House Number : -
Age : 55 Gender : Female
Photo Available

653 RSO9543653
Name : RAJKUMAR RAMTEERATH GOURAH
Father's Name: RAMTEERATH GOURAH
House Number : -
Age : 46 Gender : Male
Photo Available

654 RSO9381211
Name : PURUSHOTTAM ARJUN RAUT
Father's Name: ARJUN RAUT
House Number : -
Age : 81 Gender : Male
Photo Available

655 RSO9376765
Name : CHANDRAKALA PURUSHOTTAM RAUT
Husband's Name: PURUSHOTTAM RAUT
House Number : -
Age : 51 Gender : Female
Photo Available

656 RSO9381450
Name : SARALA PURUSHOTTAM RAUT
Father's Name: PURUSHOTTAM RAUT
House Number : -
Age : 35 Gender : Female
Photo Available

657 RSO9380643
Name : LALITA PURUSHOTTAM RAUT
Father's Name: PURUSHOTTAM RAUT
House Number : -
Age : 34 Gender : Female
Photo Available

658 RSO1538453
Name : PRANAV BAWASKAR
Father's Name: GAJANAN BAWASKAR
House Number : 0
Age : 25 Gender : Male
Photo Available

659 RSO9662024
Name : RAJESH DADGAL
Father's Name: SURESH DADGAL
House Number : 0
Age : 44 Gender : Male
Photo Available

660 RSO1567239
Name : shivani gite
Husband's Name: devlal gite
House Number : 0
Age : 25 Gender : Female
Photo Available

661 RSO1567254
Name : vaisnavi gite
Father's Name: surykant gite
House Number : 0
Age : 22 Gender : Female
Photo Available

662 RSO1567189
Name : rameshwaer kale
Father's Name: gajanan kale
House Number : 0
Age : 35 Gender : Male
Photo Available

663 RSO1477660
Name : SOMESH NARAYAN KALE KALE
Father's Name: NARAYAN TULSHIRAM KALE KALE
House Number : 0
Age : 27 Gender : Male
Photo Available

664 RSO1614999
Name : NEHA SAGAR UMAK
Husband's Name: SAGAR GANESH UMAK
House Number : 00
Age : 22 Gender : Female
Photo Available

665 RSO1559798
Name : RUSHIKESH DAHI
Father's Name: GAJANAN DAHI
House Number : 00
Age : 25 Gender : Male
Photo Available

666 RSO1559699
Name : VITTHAL DUTE
Father's Name: RAVINDRA DUTE
House Number : 00
Age : 27 Gender : Male
Photo Available

667 RSO1559764
Name : SANTOSH DUTE
Father's Name: RAMESHWAR DUTE
House Number : 00
Age : 24 Gender : Male
Photo Available

668 RSO1559723
Name : VISHNU GARMODE
Father's Name: ASHOK GARMODE
House Number : 00
Age : 28 Gender : Male
Photo Available

669 RSO1559772
Name : ANANTA NERKAR
Father's Name: GOPAL NERKAR
House Number : 00
Age : 25 Gender : Male
Photo Available

670 RSO7164353
Name : MOHAMMAD ASHFAQUE MOHAMMAD AYYUB
Father's Name: ayyub mohammad
House Number : DHANGAR NAGAR
Age : 33 Gender : Male
Photo Available

671 KCC1048222
Name : Akshada Anil Marathe
Husband's Name: Anil Marathe
House Number : 5
Age : 52 Gender : Female
Photo Available

672 RSO9385626
Name : UMESH VASUDEV WAGHAMRE
Father's Name: VASUDEV WAGHMARE
House Number : 15
Age : 37 Gender : Male
Photo Available

673 RSO1578004
Name : PRAVIN GAJANAN BARKADE
Father's Name: GAJANAN GANPAT BARKADE
House Number : 22
Age : 34 Gender : Male
Photo Available

674 RSO1574342
Name : SHUBHAM GAJANAN BARKADE
Father's Name: GAJANAN GANPAT BARKADE
House Number : 22
Age : 28 Gender : Male
Photo Available

675 RSO1574144
Name : VAISHNAVI SHUBHAM BARKADE
Husband's Name: SHUBHAM GAJANAN BARKADE
House Number : 22
Age : 26 Gender : Female
Photo Available

676 KCC1047513
Name : Sheshrao Rajaram Telagote
Father's Name: Rajaram Telagote
House Number : 28a
Age : 62 Gender : Male
Photo Available

677 KCC1047281
Name : Nanda Sheshrao Telagote
Husband's Name: Sheshrao Telagote
House Number : 28a
Age : 54 Gender : Female
Photo Available

678 KCC1045285
Name : Rajesh Yogajee Shinde
Father's Name: Yogajee Shinde
House Number : 46 A
Age : 48 Gender : Male
Photo Available

679 RSO7368202
Name : POOJA ASHOKRAV KHALELKAR
Father's Name: ASHOKRAV KHALELKAR
House Number : 65A
Age : 32 Gender : Female
Photo Available

680 RSO7368210
Name : ARTI ASHOKRAV KHALELKAR
Father's Name: ASHOKRAV KHALELKAR
House Number : 65A
Age : 31 Gender : Female
Photo Available

681 KCC1044981
Name : Krishnabai Jaisingh Shembade
Husband's Name: Jaisingh Shembade
House Number : 81a
Age : 81 Gender : Female
Photo Available

682 KCC1067701
Name : Rekha Girish Shembade
Husband's Name: Girish Shembade
House Number : 81a
Age : 44 Gender : Female
Photo Available

683 RSO6266985
Name : Sunita Sunil Pardeshi
Husband's Name: Sunil Pardeshi
House Number : 115
Age : 44 Gender : Female
Photo Available

684 RSO8927238
Name : Rekha Ratan Devkate
Husband's Name: Ratan Devkate
House Number : 119
Age : 40 Gender : Female
Photo Available

685 RSO1528322
Name : Megha Lahudakar
Husband's Name: Parameshwar Lahudakar
House Number : 123
Age : 27 Gender : Female
Photo Available

686 RSO9661901
Name : SACHIN DAHI
Father's Name: GAJANAN DAHI
House Number : 131
Age : 28 Gender : Male
Photo Available

687 RSO7531759
Name : aashvini vinod masne
Father's Name: vinod masne
House Number : 133 b
Age : 34 Gender : Female
Photo Available

688 RSO7531767
Name : pavan vinod masne
Father's Name: vinod masne
House Number : 133 b
Age : 28 Gender : Male
Photo Available

689 RSO9048869
Name : Sumanbai Mahadev Ganorakar
Husband's Name: Mahadev Ganorakar
House Number : 133a
Age : 74 Gender : Female
Photo Available

690 RSO8927287
Name : Suhas MAHADEO Ganorakar
Father's Name: MAHADEO Ganorakar
House Number : 133a
Age : 35 Gender : Male
Photo Available

691 KCC1047224
Name : Vinod Hanumant Masane
Father's Name: Hanumant Masane
House Number : 133b
Age : 59 Gender : Male
Photo Available

692 KCC1047505
Name : Pratibha Vinod Masane
Husband's Name: Vinod Masane
House Number : 133b
Age : 53 Gender : Female
Photo Available

693 RSO7531742
Name : priya vinod masne
Father's Name: vinod masne
House Number : 133b
Age : 31 Gender : Female
Photo Available

694 RSO7531858
Name : ANITA ANIL POTE
Husband's Name: ANIL POTE
House Number : 134/A
Age : 41 Gender : Female
Photo Available

695 KCC1068279
Name : Ratnabai Haribau Pote
Husband's Name: Haribau Pote
House Number : 134a
Age : 66 Gender : Female
Photo Available

696 KCC1046549
Name : Shivshankar Haribhau Pote
Father's Name: Haribhau Pote
House Number : 134a
Age : 47 Gender : Male
Photo Available

697 KCC1046556
Name : Surekha Shivshankar Pote
Husband's Name: Shivshankar Pote
House Number : 134a
Age : 44 Gender : Female
Photo Available

698 KCC1046895
Name : Anil Kisan Bangar
Father's Name: Kisan Bangar
House Number : 137
Age : 54 Gender : Male
Photo Available

699 RSO7565591
Name : UMESH BANGAR
Father's Name: ANIL BANGAR
House Number : 137
Age : 30 Gender : Male
Photo Available

700 RSO7368269
Name : SHRIDHAR PUNDLIK MASAI
Father's Name: PUNDLIK MASAI
House Number : 137
Age : 61 Gender : Male
Photo Available

701 RSO7368293
Name : RAHUL SHRIDHAR MASAI
Father's Name: SHRIDHAR MASAI
House Number : 137
Age : 39 Gender : Male
Photo Available

702 RSO7368285
Name : NILESH SHRIDHAR MASAI
Father's Name: SHRIDHAR MASAI
House Number : 137
Age : 38 Gender : Male
Photo Available

703 RSO7565666
Name : DIPALI NILESH MASAI
Husband's Name: NILESH MASAI
House Number : 137
Age : 34 Gender : Female
Photo Available

704 KCC1046903
Name : Sharda Rajesh Vairale
Husband's Name: Rajesh Vairale
House Number : 137
Age : 49 Gender : Female
Photo Available

705 RSO7368277
Name : JAYASHRI SHRIDHAR MASAI
Husband's Name: SHRIDHAR MASAI
House Number : 137A
Age : 67 Gender : Female
Photo Available

706 KCC1067933
Name : Dattatreya Namdev Pokle
Father's Name: Namdev Pokle
House Number : 137a
Age : 56 Gender : Male
Photo Available

707 RSO9048877
Name : Rekha Dattatreya Pokle
Husband's Name: Dattatreya Pokle
House Number : 137a
Age : 49 Gender : Female
Photo Available

708 RSO7531890
Name : MANGALA SURESH PANDE
Husband's Name: SURESH PANDE
House Number : 139
Age : 39 Gender : Female
Photo Available

709 RSO9386079
Name : RUSHIKESH RAJU SHELKE
Father's Name: RAJU SHELKE
House Number : 139 F
Age : 28 Gender : Male
Photo Available

710 RSO8927345
Name : Vijay Rambhau Joshi
Father's Name: Rambhau Joshi
House Number : 139 G
Age : 61 Gender : Male
Photo Available

711 RSO8927352
Name : Mangla Vijay Joshi
Husband's Name: Vijay Joshi
House Number : 139 G
Age : 53 Gender : Female
Photo Available

712 RSO9048901
Name : Ganesh Pandurang Jadhav
Father's Name: Pandurang Jadhav
House Number : 139 K
Age : 37 Gender : Male
Photo Available

713 KCC1046168
Name : Vithabai Baban Vairale
Husband's Name: Baban Vairale
House Number : 139a
Age : 74 Gender : Female
Photo Available

714 KCC1045590
Name : Rajesh Baban Vairale
Father's Name: Baban Vairale
House Number : 139a
Age : 54 Gender : Male
Photo Available

715 KCC1047695
Name : Gopal Baban Vairale
Father's Name: Baban Vairale
House Number : 139a
Age : 42 Gender : Male
Photo Available

716 RSO0751845
Name : Tulsiram Pandurang Kasurakar
Father's Name: Pandurang Kasurakar
House Number : 139b
Age : 64 Gender : Male
Photo Available

717 RSO0751851
Name : Shobha Tulsiram Kasurakar
Husband's Name: Tulsiram Kasurakar
House Number : 139b
Age : 59 Gender : Female
Photo Available

718 KCC1044379
Name : Raju Baburao Shelke
Father's Name: Baburao Shelke
House Number : 139f
Age : 53 Gender : Male
Photo Available

719 KCC1044387
Name : Sunita Raju Shelke
Husband's Name: Raju Shelke
House Number : 139f
Age : 47 Gender : Female
Photo Available

720 KCC1046622
Name : Gajanan Ganpat Barkade
Father's Name: Ganpat Barkade
House Number : 139g
Age : 59 Gender : Male
Photo Available

721 KCC1045970
Name : Chanda Gajanan Barkade
Husband's Name: Gajanan Barkade
House Number : 139g
Age : 54 Gender : Female
Photo Available

722 KCC1046424
Name : Changunbai Hari Jadhav
Husband's Name: Hari Jadhav
House Number : 139k
Age : 95 Gender : Female
Photo Available

723 KCC1047166
Name : Pandurang Haribhau Jadhav
Father's Name: Haribhau Jadhav
House Number : 139k
Age : 67 Gender : Male
Photo Available

724 KCC1047174
Name : Gangabai Pandurangg Jadhav
Husband's Name: Pandurangg Jadhav
House Number : 139k
Age : 59 Gender : Female
Photo Available

725 KCC1048024
Name : Kisan Haribhau Harne
Father's Name: Haribhau Harne
House Number : 143d
Age : 49 Gender : Male
Photo Available

726 KCC1067727
Name : REKHA LAXMAN HARANE
Husband's Name: Kisan Harne
House Number : 143d
Age : 45 Gender : Female
Photo Available

727 RSO9048927
Name : Sarita Kalyan Singh Rajput
Father's Name: Kalyan Singh Rajput
House Number : 143k
Age : 52 Gender : Female
Photo Available

728 RSO0751871
Name : Rekha j. Ajurn Kadale
Husband's Name: Ajurn Kadale
House Number : 145
Age : 60 Gender : Female
Photo Available

729 RSO8927386
Name : Praveen Subhash Asolakar
Father's Name: Subhash Asolakar
House Number : 147
Age : 40 Gender : Male
Photo Available

730 RSO8927394
Name : Sandeep Subhash Asolakar
Father's Name: Subhash Asolakar
House Number : 147
Age : 37 Gender : Male
Photo Available

731 RSO0751980
Name : Subhash Rambhau Asolkar
Father's Name: Rambhau Asolkar
House Number : 147
Age : 65 Gender : Male
Photo Available

732 RSO0751990
Name : Kaushalyabaij. Subhash Asolkar
Husband's Name: Subhash Asolkar
House Number : 147
Age : 60 Gender : Female
Photo Available

733 RSO7368194
Name : NANDINI GAJANAN ASOLKAR
Husband's Name: GAJANAN ASOLKAR
House Number : 147
Age : 38 Gender : Female
Photo Available

734 RSO0751944
Name : Anjanabai Mohan Futavaik
Husband's Name: Mohan Futavaik
House Number : 149
Age : 74 Gender : Female
Photo Available

735 RSO0751950
Name : Vasudev Shriram. Waghmare
Father's Name: Shriram. Waghmare
House Number : 150
Age : 75 Gender : Male
Photo Available

736 RSO0751960
Name : Gitabaij. Vasudev Waghmare
Husband's Name: Vasudev Waghmare
House Number : 150
Age : 65 Gender : Female
Photo Available

737 RSO9662057
Name : VAISHALI DADGAL
Husband's Name: RAJESH DADGAL
House Number : 151
Age : 48 Gender : Female
Photo Available

738 RSO0751970
Name : Gajanan Gopisa Ujvane
Father's Name: Gopisa Ujvane
House Number : 151
Age : 69 Gender : Male
Photo Available

739 KCC1047489
Name : Nimarlabaij. Gajanan Ujvane
Husband's Name: Gajanan Ujvane
House Number : 151
Age : 64 Gender : Female
Photo Available

740 RSO7368129
Name : GAJANAN CHANDRABHAN PHASE
Father's Name: CHANDRABHAN PHASE
House Number : 156
Age : 33 Gender : Male
Photo Available

741 RSO7368137
Name : SAGAR CHANDRABHAN PHASE
Father's Name: CHANDRABHAN PHASE
House Number : 156
Age : 30 Gender : Male
Photo Available

742 RSO7531874
Name : MIRA GANESH KHARATE
Husband's Name: GANESH KHARATE
House Number : 158
Age : 45 Gender : Female
Photo Available

743 RSO7531866
Name : GAJANAN MOTIRAM KHARATE
Father's Name: MOTIRAM KHARATE
House Number : 158
Age : 35 Gender : Male
Photo Available

744 RSO6267025
Name : Sangeeta Jagannath Bhivate
Husband's Name: Jagannath Bhivate
House Number : 160
Age : 38 Gender : Female
Photo Available

745 RSO9423807
Name : VARSHA MANGESH VASATKAR
Husband's Name: MANGESH VASATKAR
House Number : 160
Age : 28 Gender : Female
Photo Available

746 RSO1602333
Name : Shivam Tayade
Father's Name: Manikrao Tayade
House Number : 162
Age : 24 Gender : Male
Photo Available

747 RSO7368186
Name : Pavan Rambhau Dabhade
Father's Name: RAMBHAU DABHADE
House Number : 164
Age : 40 Gender : Male
Photo Available

748 RSO7368145
Name : BAUDEV RAMBHAU DABHADE
Father's Name: RAMBHAU DABHADE
House Number : 164
Age : 38 Gender : Male
Photo Available

749 RSO7368178
Name : Avadhut Rambhau Dabhade
Father's Name: RAMBHAU DABHADE
House Number : 164
Age : 36 Gender : Male
Photo Available

750 RSO7368160
Name : YOGITA PAVAN DABHADE
Husband's Name: PAVAN DABHADE
House Number : 164
Age : 34 Gender : Female
Photo Available

751 RSO9545088
Name : MANISHA LAKSHMAN DABHADE
Father's Name: LAKSHMAN DABHADE
House Number : 164
Age : 26 Gender : Female
Photo Available

752 RSO8927410
Name : Sharda Sanjay Raut
Husband's Name: Sanjay Raut
House Number : 164
Age : 34 Gender : Female
Photo Available

753 RSO7368152
Name : NILIMA BAUDEV DABHADE
Husband's Name: BAUDEV DABHADE
House Number : 165
Age : 32 Gender : Female
Photo Available

754 RSO9049867
Name : Jyoti Gopal Nerkar
Husband's Name: Gopal Nerkar
House Number : 170
Age : 46 Gender : Female
Photo Available

755 RSO7531882
Name : MUKESH VIJAY DAHI
Father's Name: VIJAY DAHI
House Number : 171
Age : 32 Gender : Male
Photo Available

756 RSO7565625 Name : MAHADEV RAJKUMAR DAHI Father's Name: RAJKUMAR DAHI House Number : 171 Age : 33 Gender : Male Photo Available	757 RSO9662032 Name : KANCHAN DAHI Husband's Name: MUKESH DAHI House Number : 171 Age : 31 Gender : Female Photo Available	758 RSO9661927 Name : ASHVINI DAHI Husband's Name: MAHADEV DAHI House Number : 171 Age : 26 Gender : Female Photo Available
759 KCC1046382 Name : SHAIKH IRFAN SHAIKH BABBU Father's Name: SHAIKH BABBU House Number : 206 Age : 42 Gender : Male Photo Available	760 RSO9661992 Name : VAIBHAV KUMAR UJWANE Father's Name: PRBHAKAR RAV UJWANE House Number : 25-1 Age : 39 Gender : Male Photo Available	761 KCC1045293 Name : Ramesavar Ramchand Lahudakar Father's Name: Ramchand Lahudakar House Number : 255 A Age : 44 Gender : Male Photo Available
762 KCC1056779 Name : GODABAI DATTATRAYA TORKHAD Husband's Name: DATTATRAYA TORKHAD House Number : 330 Age : 57 Gender : Female Photo Available	763 RSO9661935 Name : ANIL SONONE Father's Name: SHANKAR SONONE House Number : 38.4 Age : 29 Gender : Male Photo Available	764 RSO9661919 Name : SURYAKANTA SONONE Father's Name: SHANKAR SONONE House Number : 38-4 Age : 47 Gender : Female Photo Available
765 RSO7164429 Name : shrikant mahadeo ganorkar Father's Name: mahadeo ganorkar House Number : 502 Age : 41 Gender : Male Photo Available	766 KCC1044296 Name : Pandit Baburao Satpute Father's Name: Baburao Satpute House Number : 91 4 Age : 54 Gender : Male Photo Available	767 KCC1046333 Name : Kamlabai Pandit Satpute Husband's Name: Pandit Satpute House Number : 91 4 Age : 46 Gender : Female Photo Available
768 RSO8927261 Name : Madan Bhivaram Kumavat Father's Name: Bhivaram Kumavat House Number : 134-1 Age : 46 Gender : Male Photo Available	769 RSO9379975 Name : RAHUL MADHUKAR TEKADE Father's Name: MADHUKAR REKADE House Number : 138/3 Age : 27 Gender : Male Photo Available	770 RSO9545047 Name : ROHIT MADHUKAR TEKADE Father's Name: MADHUKAR TEKADE House Number : 1383 Age : 26 Gender : Male Photo Available
771 RSO9048885 Name : Keshav Rameshwar Hajare Father's Name: Rameshwar Hajare House Number : 138 4 Age : 50 Gender : Male Photo Available	772 RSO9048893 Name : Pallavi Keshav Hajare Husband's Name: Keshav Hajare House Number : 138 4 Age : 44 Gender : Female Photo Available	773 KCC1046374 Name : Gajanan Rameshwar Hajare Father's Name: Rameshwar Hajare House Number : 138 4 Age : 42 Gender : Male Photo Available
774 RSO8927295 Name : Jayashri Gajanan Hajare Husband's Name: Gajanan Hajare House Number : 138 4 Age : 37 Gender : Female Photo Available	775 RSO0751829 Name : Rameshwar Tukaram Hajare Father's Name: Tukaram Hajare House Number : 138-4 Age : 81 Gender : Male Photo Available	776 KCC1044411 Name : Baliram Kisan Pande Father's Name: Kisan Pande House Number : 139 1 Age : 66 Gender : Male Photo Available
777 KCC1044403 Name : Sindhu Baliram Pande Husband's Name: Baliram Pande House Number : 139 1 Age : 59 Gender : Female Photo Available	778 RSO9418930 Name : HARSHA RAJU CHANDURKAR Father's Name: RAJU CHANDURKAR House Number : 142/2 Age : 33 Gender : Female Photo Available	779 RSO9418922 Name : JAYASHRI GAJANAN DAHI Husband's Name: GAJANAN DAHI House Number : 142/2 Age : 34 Gender : Female Photo Available
780 RSO9048935 Name : Vijayabaij. Kalyan Singh Rajput Husband's Name: Kalyan Singh Rajput House Number : 1432 Age : 74 Gender : Female Photo Available	781 KCC1045673 Name : Ganesh Ram Rao Umak Father's Name: Ram Rao Umak House Number : 145 1 Age : 61 Gender : Male Photo Available	782 KCC1045681 Name : Vanmala Ganesh Umak Husband's Name: Ganesh Umak House Number : 145 1 Age : 56 Gender : Female Photo Available
783 RSO6068019 Name : Monali Devendra Umak Husband's Name: Devendra Umak House Number : 145 1 Age : 37 Gender : Female Photo Available	784 KCC1045731 Name : Santosh Shrikrishna Dhabale Father's Name: Shrikrishna Dhabale House Number : 145 1a Age : 52 Gender : Male Photo Available	785 RSO7617764 Name : YOGESH RAJESH CHANDURKAR Father's Name: RAJESH CHANDURKAR House Number : 145/2 Age : 30 Gender : Male Photo Available

786 RSO9048943
Name : Janardhan Ram Rao Gite
Father's Name: Ram Rao Gite
House Number : 145 4
Age : 59 Gender : Male
Photo Available

787 KCC1045277
Name : Shobha Janardhan Gite
Husband's Name: Janardhan Gite
House Number : 145 4
Age : 50 Gender : Female
Photo Available

788 RSO0751881
Name : Malabai Shripal Gupta
Husband's Name: Shripal Gupta
House Number : 145 5
Age : 59 Gender : Female
Photo Available

789 RSO9431941
Name : SHANKAR MALABAI GUPTA
Father's Name: MALABAI GUPTA
House Number : 145-5
Age : 39 Gender : Male
Photo Available

790 KCC1044965
Name : Namdev Kashiram Kanherakar
Father's Name: Kashiram Kanherakar
House Number : 145 7
Age : 79 Gender : Male
Photo Available

791 RSO0751891
Name : Kokilabai Namdev Kanherakar
Husband's Name: Namdev Kanherakar
House Number : 145 7
Age : 69 Gender : Female
Photo Available

792 KCC1044957
Name : Vinayak Namdev Kanherakar
Father's Name: Namdev Kanherakar
House Number : 145 7
Age : 46 Gender : Male
Photo Available

793 KCC1044973
Name : Meena Vinayak Kanherakar
Husband's Name: Vinayak Kanherakar
House Number : 145 7
Age : 43 Gender : Female
Photo Available

794 KCC1044452
Name : Santosh Namdev Kanherakar
Father's Name: Namdev Kanherakar
House Number : 145 7
Age : 43 Gender : Male
Photo Available

795 RSO9048950
Name : Indira Manik Rao Deshmukh
Husband's Name: Manik Rao Deshmukh
House Number : 145 8
Age : 86 Gender : Female
Photo Available

796 KCC1044312
Name : Panchafula Uttam Vagh
Husband's Name: Uttam Vagh
House Number : 145 9
Age : 64 Gender : Female
Photo Available

797 KCC1046978
Name : Gopichand Uttam Vagh
Father's Name: Uttam Vagh
House Number : 145 9
Age : 49 Gender : Male
Photo Available

798 KCC1044338
Name : Gokula Gopichand Vagh
Husband's Name: Gopichand Vagh
House Number : 145 9
Age : 44 Gender : Female
Photo Available

799 RSO7565633
Name : KIRAN DINESH GUPTAA
Husband's Name: DINESH GUPTA
House Number : 145/9B
Age : 49 Gender : Female
Photo Available

800 RSO9049016
Name : Pavartabaij. Rambhau Asolkar
Husband's Name: Rambhau Asolkar
House Number : 1471
Age : 70 Gender : Female
Photo Available

801 RSO9049024
Name : Kamalbai Rambhau Asolkar
Husband's Name: Rambhau Asolkar
House Number : 1471
Age : 63 Gender : Female
Photo Available

802 RSO9049008
Name : Raju Rambhau Asolkar
Father's Name: Rambhau Asolkar
House Number : 1471
Age : 53 Gender : Male
Photo Available

803 RSO6267009
Name : Lalita Raju Asolakar
Husband's Name: Raju Asolakar
House Number : 147-1
Age : 47 Gender : Female
Photo Available

804 RSO7565617
Name : PRATIBHA SANTOSH AASOLKAR
Husband's Name: SANTOSH AASOLKAR
House Number : 147/2
Age : 40 Gender : Female
Photo Available

805 RSO7565609
Name : RAVINDRA RAJARAM AASOLKAR
Father's Name: RAJARAM AASOLKAR
House Number : 147/2
Age : 37 Gender : Male
Photo Available

806 RSO0752009
Name : Rajaram. Baluji Asolkar
Father's Name: Baluji Asolkar
House Number : 1472
Age : 82 Gender : Male
Photo Available

807 RSO0752017
Name : Sushilabaij. Rajaram. Asolkar
Husband's Name: Rajaram. Asolkar
House Number : 1472
Age : 75 Gender : Female
Photo Available

808 RSO7021819
Name : Pavartabaij. Laxman Asolkar
Husband's Name: Laxman Asolkar
House Number : 1472
Age : 75 Gender : Female
Photo Available

809 RSO0752025
Name : Haridas. Rajaram. Asolkar
Father's Name: Rajaram. Asolkar
House Number : 1472
Age : 61 Gender : Male
Photo Available

810 RSO6267017
Name : Santosh Rajaram Asolakar
Father's Name: Rajaram Asolakar
House Number : 147-2
Age : 44 Gender : Male
Photo Available

811 RSO7565674
Name : DNYANESHVAR PUROSHOTTAM RAAUT
Father's Name: PUROSHOTTAM RAAUT
House Number : 164/1
Age : 30 Gender : Male
Photo Available

812 KCC1046747
Name : Nirmala Madhukar Jambhe
Husband's Name: Madhukar Jambhe
House Number : 145 10
Age : 70 Gender : Female
Photo Available

813 KCC1044676
Name : Ramdas Madhukar Jambhe
Father's Name: Madhukar Jambhe
House Number : 145 10
Age : 49 Gender : Male
Photo Available

814 KCC1044460
Name : Prahlad Madhukar Jambhe
Father's Name: Madhukar Jambhe
House Number : 145 10
Age : 46 Gender : Male
Photo Available

815 KCC1044668
Name : Kanta Ramdas Jambhe
Husband's Name: Ramdas Jambhe
House Number : 145 10
Age : 44 Gender : Female
Photo Available

816 RSO9048968
Name : Ashok Shriram Garamode
Father's Name: Shriram Garamode
House Number : 145 11
Age : 52 Gender : Male
Photo Available

817 RSO6266993
Name : Shakuntala Ashok Garamode
Husband's Name: Ashok Garamode
House Number : 145-11
Age : 49 Gender : Female
Photo Available

818 KCC1068196
Name : Janrao Sham Rao Solanki
Father's Name: Sham Rao Solanki
House Number : 145 12
Age : 52 Gender : Male
Photo Available

819 KCC1046820
Name : Bhikabai Janrao Solanki
Husband's Name: Janrao Solanki
House Number : 145 12
Age : 52 Gender : Female
Photo Available

820 KCC1047117
Name : Himmat Ananda More
Father's Name: Ananda More
House Number : 145 13
Age : 59 Gender : Male
Photo Available

821 KCC1046739
Name : Sunanda Himmat More
Husband's Name: Himmat More
House Number : 145 13
Age : 54 Gender : Female
Photo Available

822 RSO9381930
Name : RAJESH HIMMAT MORE
Father's Name: HIMMAT MORE
House Number : 145-13
Age : 31 Gender : Male
Photo Available

823 KCC1067768
Name : Gajanan Keshav Saste
Father's Name: Keshav Saste
House Number : 145 14
Age : 58 Gender : Male
Photo Available

824 KCC1046754
Name : Lalita Gajanan Saste
Husband's Name: Gajanan Saste
House Number : 145 14
Age : 54 Gender : Female
Photo Available

825 RSO9512278
Name : PALLAVI PAVAN SASTE
Husband's Name: PAVAN SASTE
House Number : 145-14
Age : 29 Gender : Female
Photo Available

826 RSO9545096
Name : KALPESH SURESH SHANKARPURE
Father's Name: SURESH SHANKARPURE
House Number : 145-14
Age : 26 Gender : Male
Photo Available

827 KCC1047323
Name : Kokila Ramdas Kokate
Husband's Name: Ramdas Kokate
House Number : 145 15
Age : 69 Gender : Female
Photo Available

828 KCC1046580
Name : Dynaneshvar Ramdas Kokate
Father's Name: Ramdas Kokate
House Number : 145 15
Age : 48 Gender : Male
Photo Available

829 KCC1045475
Name : Santosh Ramdas Kokate
Father's Name: Ramdas Kokate
House Number : 145 15
Age : 45 Gender : Male
Photo Available

830 RSO9049479
Name : Anita Dynaneshvar Kokate
Husband's Name: Dynaneshvar Kokate
House Number : 145/15
Age : 42 Gender : Female
Photo Available

831 KCC0071993
Name : Satyabhama Vasude Dali
Husband's Name: Vasude Dali
House Number : 145 16
Age : 72 Gender : Female
Photo Available

832 KCC1046028
Name : Raju Vasudev Dali
Father's Name: Vasudev Dali
House Number : 145 16
Age : 42 Gender : Male
Photo Available

833 RSO9769266
Name : Laxmi Navnath Shekde
Husband's Name: Navnath Shekde
House Number : 145 17
Age : 56 Gender : Female
Photo Available

834 KCC1044734
Name : Satyabhama Namdev Shekde
Father's Name: Namdev Shekde
House Number : 145 18
Age : 69 Gender : Female
Photo Available

835 RSO9048976
Name : Purushottam Ramdas Raut
Father's Name: Ramdas Raut
House Number : 145 19
Age : 56 Gender : Male
Photo Available

836 RSO0751936
Name : Ranjana Purushottam Raut
Husband's Name: Purushottam Raut
House Number : 145 19
Age : 50 Gender : Female
Photo Available

837 RSO7368236
Name : PRAVIN PURUSHOTTAM RAUT
Father's Name: PURUSHOTTAM RAUT
House Number : 145/19
Age : 33 Gender : Male
Photo Available

838 KCC1046358
Name : Nandkishore Narayan Kanherak
Father's Name: Narayan Kanherak
House Number : 145/23
Age : 66 Gender : Male
Photo Available

839 KCC1046341
Name : Banita Nandkishore Kanherakar
Husband's Name: Nandkishore Kanherakar
House Number : 145/23
Age : 61 Gender : Female
Photo Available

840 RSO7368095
Name : SANDIP NANDKISHOR KANHERKAR
Father's Name: NANDKISHOR KANHERKAR
House Number : 145/23
Age : 39 Gender : Male
Photo Available

841 RSO7368103
Name : MANGESH NANDKISHOR KANHERKAR
Father's Name: NANDKISHOR KANHERKAR
House Number : 145/23
Age : 36 Gender : Male
Photo Available

842 RSO7368087
Name : MADHURI SANDIP KANHERKAR
Husband's Name: SANDIP KANHERKAR
House Number : 145/23
Age : 34 Gender : Female
Photo Available

843 RSO7368111
Name : MANGALA MANGESH KANHERKAR
Husband's Name: MANGESH KANHERKAR
House Number : 145/23
Age : 32 Gender : Female
Photo Available

844 KCC1045541
Name : Narayan Kashiram Kanherakar
Father's Name: Kashiram Kanherakar
House Number : 145/23a
Age : 89 Gender : Male
Photo Available

845 KCC1045822
Name : Suresh Narayan Kanherakar
Father's Name: Narayan Kanherakar
House Number : 145/23a
Age : 61 Gender : Male
Photo Available

846 KCC1045830
Name : Sunita Suresh Kanherakar
Father's Name: Suresh Kanherakar
House Number : 145/23a
Age : 56 Gender : Female
Photo Available

847 RSO7523558
Name : Ishwar Pandurag Kundalkar
Father's Name: Pandurag Kundalkar
House Number : 145 24
Age : 86 Gender : Male
Photo Available

848 RSO7523541
Name : Yamuna Ishwar Kundalkar
Husband's Name: Ishwar Kundalkar
House Number : 145 24
Age : 79 Gender : Female
Photo Available

849 RSO7523566
Name : Vaishali Krishna Kundalkar
Husband's Name: Krishna Kundalkar
House Number : 145 24
Age : 45 Gender : Female
Photo Available

850 RSO9545070
Name : BALWANT ISHWAR KUNDALKAR
Father's Name: ISHWAR KUNDALKAR
House Number : 145/24
Age : 47 Gender : Male
Photo Available

851 RSO6901169
Name : Prahlad Shaligram Takle
Father's Name: Shaligram Takle
House Number : 145 26
Age : 63 Gender : Male
Photo Available

852 RSO6901177
Name : Vidhabai Prahlad Takle
Husband's Name: Prahlad Takle
House Number : 145 26
Age : 56 Gender : Female
Photo Available

853 RSO9432063
Name : SURAJ PRALHAD TAKLE
Father's Name: PRALHAD TAKLE
House Number : 145-26
Age : 28 Gender : Male
Photo Available

854 RSO9049487
Name : Narayan Tulsiram Kale
Father's Name: Tulsiram Kale
House Number : 145/27
Age : 49 Gender : Male
Photo Available

855 RSO9049495
Name : Ujwal Narayan Kale
Husband's Name: Narayan Kale
House Number : 145/27
Age : 46 Gender : Female
Photo Available

856 RSO9049529
Name : Raju Ishwar Patil
Father's Name: Ishwar Patil
House Number : 145/28
Age : 51 Gender : Male
Photo Available

857 RSO8927360
Name : Punjaji Motirav Vankhede
Father's Name: Motirav Vankhede
House Number : 145 29
Age : 55 Gender : Male
Photo Available

858 RSO8927378
Name : Sunanda Punjaji Vankhede
Husband's Name: Punjaji Vankhede
House Number : 145 29
Age : 49 Gender : Female
Photo Available

859 RSO9512286
Name : DAMODAR MURLIDHAR ADHAV
Father's Name: MURLIDHAR ADHAV
House Number : 145-30
Age : 53 Gender : Male
Photo Available

860 RSO9661976
Name : MOHAN ADHAV
Father's Name: DAMODHAR ADHAV
House Number : 145-30
Age : 33 Gender : Male
Photo Available

861 RSO9662008
Name : MAYURI ADHAV
Husband's Name: MOHAN ADHAV
House Number : 145-30
Age : 27 Gender : Female
Photo Available

862 RSO9662040
Name : SUSHANT ADHAV
Father's Name: DAMODHAR ADHAV
House Number : 145-30
Age : 26 Gender : Male
Photo Available

863 RSO1567585
Name : abhishek hadole
Father's Name: ram hadole
House Number : 129/779
Age : 23 Gender : Male
Photo Available

864 RSO1727577
Name : SONU PRAVIN BARKADE
Husband's Name: PRAVIN GAJANAN BARKADE
House Number : AKOT ROAD
Age : 22 Gender : Female
Photo Available

865 RSO1741586
Name : VAIBHAV KISHOR GAYAKWAD
Father's Name: KISHOR GAYAKWAD
House Number : 35
Age : 27 Gender : Male
Photo Available

866 RSO1741578
Name : KISHOR JAGDEO GAYAKWAD
Father's Name: JAGDEO GAYAKWAD
House Number : 34
Age : 52 Gender : Male
Photo Available

867 RSO1741594
Name : SUSHMA KISHOR GAYAKWAD
Husband's Name: KISHOR GAYAKWAD
House Number : 35
Age : 45 Gender : Female
Photo Available

868 RSO1741412
Name : NIKITA SUMIT SHINDE
Husband's Name: SUMIT SHINDE
House Number : Om Nagar
Age : 26 Gender : Female
Photo Available

869 RSO1742006
Name : SHRAVAN SANJAY MANE
Father's Name: SANJAY ASHOK MANE
House Number : GAJANNAN ICE FACTORY
Age : 21 Gender : Male
Photo Available

870 RSO1742550
Name : ANITA SHYAMLAL VARMA
Husband's Name: SHYAMLAL VARMA
House Number : 00
Age : 42 Gender : Female
Photo Available

871 RSO1765957
Name : VAISHALI DNYANESHWAR GALE
Husband's Name: DNYANESHWAR GALE
House Number : NEAR
Age : 42 Gender : Female
Photo Available

872 RSO1766914
Name : RITESH THOMBRE
Father's Name: GOVIND THOMBRE
House Number : 13
Age : 28 Gender : Male
Photo Available

873 RSO1773274
Name : Gopal Garmode
Father's Name: Gajanan Garmode
House Number : 15
Age : 30 Gender : Male
Photo Available

874 RSO1773100
Name : Sandip Garmode
Father's Name: Gajanan Garmode
House Number : 15
Age : 27 Gender : Male
Photo Available

875 RSO1773118
Name : Mala Garmode
Husband's Name: Dattatray Garmode
House Number : 15
Age : 30 Gender : Female
Photo Available

876 RSO1773175
Name : AVINASH SHYAM DHANDHORE
Father's Name: SHYAM CHARAN DHANDHORE
House Number : SHARMA PLOT
Age : 21 Gender : Male
Photo Available

877 RSO1773266
Name : DATTATRAY GAJANAN GARMODE
Father's Name: Gajanan Garmode
House Number : 15
Age : 33 Gender : Male
Photo Available

878 RSO1789874
Name : Sarika Rajesh More
Husband's Name: Rajesh More
House Number : Akot Road
Age : 27 Gender : Female
Photo Available

879 RSO1801307
Name : SANGITA RAMESH BHOINWAD
Husband's Name: RAMESH VITTHAL BHOINWAD
House Number : DURGA NAGAR
Age : 41 Gender : Female
Photo Available

880 RSO1816214
Name : Lila Gajanan Chitode
Husband's Name: Gajanan Chitode
House Number : Gajanan Chitode
Age : 54 Gender : Female
Photo Available

881 RSO1816313
Name : Pramod Murlidhar Kale
Father's Name: Murlidhar Bhaurao Kale
House Number : 2B
Age : 53 Gender : Male
Photo Available

882 RSO1841311
Name : SOPAN PUNJAJI WANKHADE
Father's Name: PUNJAJI MOTIRAM WANKHADE
House Number : NEAR GAJANAN ICE FACTORY
Age : 24 Gender : Male
Photo Available

883 RSO1854991
Name : KAVITA PRAVIN ASOLKAR
Husband's Name: PRAVIN SUBHASH ASOLKAR
House Number : AKOT ROAD
Age : 36 Gender : Female
Photo Available

884 RSO1855071
Name : Mira Mohan Tangle
Husband's Name: Mohan Tangle
House Number : Akot Road
Age : 46 Gender : Female
Photo Available

885 RSO8929366
Name : Surekha Vilas Pawar
Husband's Name: Vilas Pawar
House Number : 00
Age : 40 Gender : Female
Photo Available

886 RSO9842477
Name : Vilas. Shivadas. Pawar
Father's Name: Shivadas. Pawar
House Number : Near Gajanan ice factory
Age : 48 Gender : Male
Photo Available

887 RSO1862887
Name : prachi anil sonone
Husband's Name: ANIL SHANKAR SONONE
House Number : GAJANAN ICE FACTORT
Age : 20 Gender : Female
Photo Available

888 RSO1863075
Name : GAYATRI MADHORAO GARMOE
Father's Name: MADHORAO GARMODE
House Number : 101, Gajanan Barf
Age : 20 Gender : Female
Photo Available

889 RSO1863091
Name : GAYATRI MADHORAO GARMODE
Father's Name: MADHORAO GARMODE
House Number : 101, Gajanan Barf Karkhan
Age : 20 Gender : Female
Photo Available

890 RSO1866516
Name : SHAGUFTA FIRDOS MOHD ASHFAQUE
Husband's Name: MOHAMMAD ASHFAUQE
House Number : 125
Age : 25 Gender : Female
Photo Available

891 RSO1881564
Name : Ishwar Lahudkar
Father's Name: Ramchandra Lahudkar
House Number : Near Ice factory ward no 4
Age : 32 Gender : Male
Photo Available

892 RSO1890029
Name : ASHWINI JITENDRA KANHERKAR
Husband's Name: JITENDRA SURESH KANHERKAR
House Number : NEAR ICE FACTORI
Age : 33 Gender : Female
Photo Available

893 RSO1890615
Name : DURGA RAJARAM ASOLKAR
Father's Name: RAJARAM ASOLKAR
House Number : AKOT ROAD
Age : 33 Gender : Female
Photo Available

894 RSO1891530
Name : Vandana Raut
Husband's Name: Ganesh raut
House Number : Ganesh raut akot raod
Age : 50 Gender : Female
Photo Available

895 RSO1891944
Name : DAYALCHAND VARMA
Father's Name: RAMESHWARLAL VARMA
House Number : Akot road
Age : 34 Gender : Male
Photo Available

896 RSO1894047
Name : DIPALI PAVAN MASNE
Husband's Name: PAVAN VINOD MASNE
House Number : AKOT ROAD
Age : 26 Gender : Female
Photo Available

897 RSO1903541
Name : durgesh chandurkar
Father's Name: kishor chandurkar
House Number : akot road
Age : 25 Gender : Male
Photo Available

898 RSO1906379
Name : SAKSHI ANANTA NERKAR
Husband's Name: ANANTA GOPAL NERKAR
House Number : AKOT ROAD
Age : 20 Gender : Female
Photo Available

899 RSO1950567
Name : JASMU DAYALCHAND VARMA
Husband's Name: DAYALCHAND VARMA
House Number : 01
Age : 31 Gender : Female
Photo Available

900 RSO7531908
Name : PURUSHOTTAM DUTE
Father's Name: SHANKAR DUTE
House Number :
Age : 66 Gender : Male
Photo Available

901 RSO7531916
Name : LAXMI PURUSHOTTAM DUTE
Husband's Name: PURUSHOTTAM DUTE
House Number :
Age : 56 Gender : Female
Photo Available

902 RSO7669823
Name : ANKUSH HIMMAT MORE
Father's Name: HIMMAT MORE
House Number :
Age : 29 Gender : Male
Photo Available

903 RSO7164296
Name : mayuri vishnu wafh
Father's Name: vishnu wagh
House Number :
Age : 35 Gender : Female
Photo Available

904 RSO9385667
Name : GAJANAN VITTHAL BAVASKAR
Father's Name: VITTHAL BAVASKAR
House Number : -
Age : 53 Gender : Male
Photo Available

905 RSO9386970
Name : SURESH BHAGWANSA SHANKARPURE
Father's Name: BHAGWANSA SHANKARPURE
House Number : -
Age : 60 Gender : Male
Photo Available

906 RSO9386848
Name : JYOTI SURESH SHANKARPURE
Husband's Name: SURESH SHANKARPURE
House Number : -
Age : 52 Gender : Female
Photo Available

907 RSO9386780
Name : ADITYA SURESH SHANKARPURE
Father's Name: SURESH SHANKARPURE
House Number : -
Age : 28 Gender : Male
Photo Available

908 RSO1538404
Name : samiksha bawaskar
Father's Name: gajanan bawaskar
House Number : 0
Age : 27 Gender : Female
Photo Available

909 RSO1538412
Name : rameshwar fase
Father's Name: murlidhar fase
House Number : 0
Age : 39 Gender : Male
Photo Available

910 RSO1538388
Name : dasrath fase
Father's Name: vasant fase
House Number : 0
Age : 36 Gender : Male
Photo Available

911 RSO1538396
Name : sunil fase
Father's Name: murlidhar fase
House Number : 0
Age : 33 Gender : Male
Photo Available

912 RSO1538420
Name : vaibhav gite
Father's Name: janardhan gite
House Number : 0
Age : 26 Gender : Male
Photo Available

913 RSO1538438
Name : shivani guptha
Father's Name: dinesh guptha
House Number : 0
Age : 26 Gender : Female
Photo Available

914 RSO1538446
Name : abhishek guptha
Father's Name: dinesh gupta
House Number : 0
Age : 23 Gender : Male
Photo Available

915 RSO1567205
Name : shubhangi kale
Husband's Name: rameshwer kale
House Number : 0
Age : 29 Gender : Female
Photo Available

916 RSO1567221
Name : kalpana shinde
Husband's Name: sudama shinde
House Number : 0
Age : 24 Gender : Female
Photo Available

917 RSO1538370
Name : priya ujavane
Husband's Name: maheshkumar ujavane
House Number : 0
Age : 34 Gender : Female
Photo Available

918 RSO1512110
Name : ANIKET SURESH NIMBALKAR
Father's Name: SURESH BABAN NIMBALKAR
House Number : Akot Road
Age : 26 Gender : Male
Photo Available

919 RSO1631852
Name : CHETAN JAGANNATH BHIVATE
Father's Name: JAGANNATH BHIVATE
House Number : SURBHI COLONY
Age : 22 Gender : Male
Photo Available

920 RSO1509819
Name : Sharda Raut
Husband's Name: Pravin Raut
House Number : 01
Age : 32 Gender : Female
Photo Available

921 RSO9049032
Name : Poonam Naresh Kale
Husband's Name: Naresh Kale
House Number : 04
Age : 40 Gender : Female
Photo Available

922 RSO6267033
Name : Deepak Kisan Dhale
Father's Name: Kisan Dhale
House Number : 09
Age : 42 Gender : Male
Photo Available

923 RSO9385600
Name : ARTI UMESH WAGHMARE
Husband's Name: UMESH WAGHMARE
House Number : 15
Age : 31 Gender : Female
Photo Available

924 RSO9049040
Name : Rakesh Govind Santoshi
Father's Name: Govind Santoshi
House Number : 24
Age : 42 Gender : Male
Photo Available

925 RSO9434226
Name : USHA LAXMAN DABHADE
Father's Name: LAXMAN DABHADE
House Number : 26
Age : 29 Gender : Female
Photo Available

926 RSO9434259
Name : ANITA AVADHUT DABHADE
Father's Name: AVADHUT DABHADE
House Number : 29
Age : 30 Gender : Female
Photo Available

927 RSO9049156
Name : Nilesh Kisan Pise
Father's Name: Kisan Pise
House Number : 34
Age : 36 Gender : Male
Photo Available

928 RSO6901003
Name : Ram Rao Bhaurao Dhanokar
Father's Name: Bhaurao Dhanokar
House Number : 39
Age : 74 Gender : Male
Photo Available

929 RSO9049081
Name : TARKESHWARI ANANT CHILWIRWAR
Husband's Name: Anant Chilaviravar
House Number : 45
Age : 49 Gender : Female
Photo Available

930 RSO9049107
Name : Nilesh Sadashiv Thorat
Father's Name: Sadashiv Thorat
House Number : 47
Age : 39 Gender : Male
Photo Available

931 RSO9049099
Name : Nilesh Uttam Thorat
Father's Name: Uttam Thorat
House Number : 47
Age : 38 Gender : Male
Photo Available

932 RSO9049115
Name : Jaya Gajanan Aldar
Husband's Name: Gajanan Aldar
House Number : 48
Age : 43 Gender : Female
Photo Available

933 RSO6901078
Name : Archana Ganesh Aldar
Husband's Name: Ganesh Aldar
House Number : 48
Age : 38 Gender : Female
Photo Available

934 RSO9049131
Name : Wasim Akram Abdul Kadar
Father's Name: A. Qadar
House Number : Akot Road Railway Gate
Age : 38 Gender : Male
Photo Available

935 RSO9049149
Name : Vinod Pundlik Thakare
Father's Name: Pundlik Thakare
House Number : 61
Age : 37 Gender : Male
Photo Available

936 RSO6901326
Name : Parvin Bano Shakil Ahmed
Husband's Name: Shakil Ahmed
House Number : 85
Age : 45 Gender : Female
Photo Available

937 RSO9049206
Name : SHAIKH IQBAL AB SATTAR
Father's Name: AB SATTAR
House Number : 94
Age : 38 Gender : Male
Photo Available

938 RSO9049214
Name : Prashant Shaligram Vankhede
Father's Name: Shaligram Vankhede
House Number : 96
Age : 38 Gender : Male
Photo Available

939 RSO9049222
Name : Nitin Namdev Barve
Father's Name: Namdev Barve
House Number : 107
Age : 37 Gender : Male
Photo Available

940 RSO9385964
Name : AJAY ANANDRAO SHEGOKAR
Father's Name: ANANDRAO SHEGOKAR
House Number : 125
Age : 42 Gender : Male
Photo Available

941 RSO9666603
Name : Mahesh Rajesh Vairale
Father's Name: Rajesh Vairale
House Number : 134
Age : 27 Gender : Male
Photo Available

942 RSO9385576
Name : MANGESH SURESH MANKAR
Father's Name: SURESH MANKAR
House Number : 137
Age : 32 Gender : Male
Photo Available

943 RSO9385394
Name : PUJA MANGESH MANKAR
Husband's Name: MANGESH MANKAR
House Number : 137
Age : 28 Gender : Female
Photo Available

944 RSO7453301
Name : AKSHY VIJAY JOSHI
Father's Name: VIJAY JOSHI
House Number : 139G
Age : 30 Gender : Male
Photo Available

945 RSO0752041
Name : Baliram. Jagdev Kharate
Father's Name: Jagdev Kharate
House Number : 152
Age : 64 Gender : Male
Photo Available

946 RSO0752057
Name : Panchafula Baliram. Kharate
Husband's Name: Baliram. Kharate
House Number : 152
Age : 59 Gender : Female
Photo Available

947 RSO0752087
Name : Pandurang Lalsa Nasarule
Father's Name: Lalsa Nasarule
House Number : 155
Age : 90 Gender : Male
Photo Available

948 RSO0752124
Name : Murlidhar Suryabhan Fase
Father's Name: Suryabhan Fase
House Number : 156
Age : 75 Gender : Male
Photo Available

949 RSO9788506
Name : Geetabai Murlidhar Fase
Husband's Name: Murlidhar Fase
House Number : 156
Age : 58 Gender : Female
Photo Available

950 RSO9049271
Name : Vasant Suyarbhan Fase
Father's Name: Suyarbhan Fase
House Number : 156
Age : 55 Gender : Male
Photo Available

951 RSO0752156
Name : Chandrabhan Suryabhan Fase
Father's Name: Suryabhan Fase
House Number : 156
Age : 54 Gender : Male
Photo Available

952 RSO0752140
Name : Suman Vasant Fase
Husband's Name: Vasant Fase
House Number : 156
Age : 52 Gender : Female
Photo Available

953 RSO0752166
Name : Rukhmabai Chandrabhan Fase
Husband's Name: Chandrabhan Fase
House Number : 156
Age : 49 Gender : Female
Photo Available

954 KCC1048230
Name : Kamlabai Ramadas. Kharate
Husband's Name: Ramadas. Kharate
House Number : 157
Age : 62 Gender : Female
Photo Available

955 RSO7523574
Name : Ramesh Ramdas Kharate
Father's Name: Ramdas Kharate
House Number : 157
Age : 46 Gender : Male
Photo Available

956 RSO0752176
Name : Motiram. Jagdev Kharate
Father's Name: Jagdev Kharate
House Number : 158
Age : 65 Gender : Male
Photo Available

957 RSO7523582
Name : Ganesh Motiram Kharate
Father's Name: Motiram Kharate
House Number : 158
Age : 43 Gender : Male
Photo Available

958 KCC1047182
Name : Janabaij. Balu Tayde
Husband's Name: Balu Tayde
House Number : 159
Age : 50 Gender : Female
Photo Available

959 KCC1045756
Name : Jagannath Vishwanath Bhivate
Father's Name: Vishwanath Bhivate
House Number : 160
Age : 46 Gender : Male
Photo Available

960 RSO9049545
Name : Sadhna Murlidhar Bhivate
Husband's Name: Murlidhar Bhivate
House Number : 160
Age : 37 Gender : Female
Photo Available

961 KCC1044882
Name : Kalavati Haridas Vasatakar
Husband's Name: Haridas Vasatakar
House Number : 160
Age : 56 Gender : Female
Photo Available

962 RSO0752215
Name : Vishwasrao Shamrao Sakharpale
Father's Name: Shamrao Sakharpale
House Number : 161
Age : 90 Gender : Male
Photo Available

963 RSO9049289
Name : Gajanan Vishwasrao Sakharpale
Father's Name: Vishwasrao Sakharpale
House Number : 161
Age : 54 Gender : Male
Photo Available

964 RSO0752231
Name : Gajanan Janrao Kokate
Father's Name: Janrao Kokate
House Number : 162
Age : 57 Gender : Male
Photo Available

965 RSO0752249
Name : Sunda Gajanan Kokate
Husband's Name: Gajanan Kokate
House Number : 162
Age : 52 Gender : Female
Photo Available

966 RSO0752285
Name : Rambhau Kitkul Dabhade
Father's Name: Kitkul Dabhade
House Number : 164
Age : 65 Gender : Male
Photo Available

967 KCC1048263
Name : Laxman Kitkul Dabhade
Father's Name: Kitkul Dabhade
House Number : 164
Age : 62 Gender : Male
Photo Available

968 RSO0752295
Name : Sunanda Rambhau Dabhade
Husband's Name: Rambhau Dabhade
House Number : 164
Age : 55 Gender : Female
Photo Available

969 RSO0752306
Name : Sayabai Laxman Dabhade
Husband's Name: Laxman Dabhade
House Number : 164
Age : 51 Gender : Female
Photo Available

970 RSO0752275
Name : RAJKANYA SHIVSHANKAR FUNDKAR
Husband's Name: SHIVSHANKAR FUNDKAR
House Number : 164
Age : 55 Gender : Female
Photo Available

971 KCC1045103
Name : Laxmi Bai Vasudev Raut
Husband's Name: Vasudev Raut
House Number : 164
Age : 87 Gender : Female
Photo Available

972 KCC1046051
Name : Ganesh Vasudev Raut
Father's Name: Vasudev Raut
House Number : 164
Age : 59 Gender : Male
Photo Available

973 KCC1046796
Name : Sheshrao Vasudeo Raut
Father's Name: Vasude Raut
House Number : 164
Age : 55 Gender : Male
Photo Available

974 KCC1045095
Name : Vandana Ganesh Raut
Husband's Name: Ganesh Raut
House Number : 164
Age : 53 Gender : Female
Photo Available

975 KCC1045046
Name : Meera Sheshrao Raut
Husband's Name: Sheshrao Raut
House Number : 164
Age : 51 Gender : Female
Photo Available

976 RSO8927402
Name : Sanjay Vasudev Raut
Father's Name: Vasudev Raut
House Number : 164
Age : 44 Gender : Male
Photo Available

977 RSO9605494
Name : VITTHAL RAUT
Father's Name: GANESH RAUT
House Number : 164
Age : 29 Gender : Male
Photo Available

978 RSO0752265
Name : Vatsalabai Janadharn Tagade
Husband's Name: Janadharn Tagade
House Number : 164
Age : 80 Gender : Female
Photo Available

979 KCC1045483
Name : Mohan Janardhan Tangade
Father's Name: Janardhan Tangade
House Number : 164
Age : 49 Gender : Male
Photo Available

980 KCC1068444
Name : Usha Kailash Vankhede
Husband's Name: Kailash Vankhede
House Number : 164
Age : 46 Gender : Female
Photo Available

981 RSO0752322
Name : Leelabai Govind Kharate
Husband's Name: Govind Kharate
House Number : 166
Age : 75 Gender : Female
Photo Available

982 RSO9788514
Name : Laxmi Bai Akaram. Vankhade
Husband's Name: Akaram. Vankhade
House Number : 168
Age : 85 Gender : Female
Photo Available

983 RSO9049297
Name : Gautam Aakaram Vankhede
Father's Name: Aakaram Vankhede
House Number : 168
Age : 43 Gender : Male
Photo Available

984 RSO9788522
Name : Satyabhama Janakiram. Dahi
Husband's Name: Janakiram. Dahi
House Number : 169
Age : 75 Gender : Female
Photo Available

985 RSO9788530
Name : Vitthal Janakiram. Dahi
Father's Name: Janakiram. Dahi
House Number : 169
Age : 52 Gender : Male
Photo Available

986 KCC1047109
Name : Jyoti Vitthal Dahi
Husband's Name: Vitthal Dahi
House Number : 169
Age : 46 Gender : Female
Photo Available

987 RSO0752384
Name : Mahadev Shivaram. Nerkar
Father's Name: Shivaram. Nerkar
House Number : 170
Age : 82 Gender : Male
Photo Available

988 RSO0752394
Name : Leelabai Mahadev Nerkar
Husband's Name: Mahadev Nerkar
House Number : 170
Age : 75 Gender : Female
Photo Available

989 RSO7523590
Name : Gopal Mahadev Nerkar
Father's Name: Mahadev Nerkar
House Number : 170
Age : 51 Gender : Male
Photo Available

990 RSO0752413
Name : Ramesh Manik Rao Dahi
Father's Name: Manik Rao Dahi
House Number : 171
Age : 65 Gender : Male
Photo Available

991 RSO0752439
Name : Vijay Manik Rao Dahi
Father's Name: Manik Rao Dahi
House Number : 171
Age : 63 Gender : Male
Photo Available

992 RSO0752453
Name : Raju Manik Rao Dahi
Father's Name: Manik Rao Dahi
House Number : 171
Age : 60 Gender : Male
Photo Available

993 RSO0752421
Name : Kantabai Ramesh Dahi
Husband's Name: Ramesh Dahi
House Number : 171
Age : 58 Gender : Female
Photo Available

994 RSO0752447
Name : Asha Vijay Dahi
Husband's Name: Vijay Dahi
House Number : 171
Age : 56 Gender : Female
Photo Available

995 RSO9788548
Name : Savitaj. Raju Dahi
Husband's Name: Raju Dahi
House Number : 171
Age : 54 Gender : Female
Photo Available

996 RSO6068043
Name : GAJANAN DAHI
Father's Name: RAMESH DAHI
House Number : 171
Age : 38 Gender : Male
Photo Available

997 RSO9049305
Name : Santosh Namdev Kare
Father's Name: Namdev Kare
House Number : 204
Age : 36 Gender : Male
Photo Available

998 RSO9385642
Name : RASHMI GAJANAN BAVASKAR
Husband's Name: GAJANAN BAVASKAR
House Number : 228
Age : 46 Gender : Female
Photo Available

999 RSO1568005
Name : GOPAL RAUT
Father's Name: SHESHARAO RAUT
House Number : 235
Age : 26 Gender : Male
Photo Available

1000 RSO6901268
Name : RAJESH VITTHAL CHANDURKAR
Father's Name: Vitthal Chandurkar
House Number : 145/2
Age : 55 Gender : Male
Photo Available

1001 RSO6901292
Name : Prabhavati RAJESH Chandurkar
Husband's Name: RAJESH Chandurkar
House Number : 145/2
Age : 54 Gender : Female
Photo Available

1002 RSO9049255
Name : Ganesh Namdev Kanherakar
Father's Name: Namdev Kanherakar
House Number : 145/7
Age : 39 Gender : Male
Photo Available

1003 RSO7565682
Name : DINESH BABULAL GUPTA
Father's Name: BABULAL GUPTA
House Number : 145/9B
Age : 60 Gender : Male
Photo Available

1004 RSO9385840
Name : ISHWAR NAVNATH SHEKDE
Father's Name: NAVNATH SHEKDE
House Number : 145-17
Age : 31 Gender : Male
Photo Available

1005 RSO9385790
Name : ALKA SAGAR SHEKDE
Husband's Name: SAGAR SHEKDE
House Number : 145-17
Age : 30 Gender : Female
Photo Available

1006 RSO1741941
Name : KAJAL SUNIL KATHOLE
Husband's Name: SUNIL AUDHUT KATHOLE
House Number : SUNIL KATHOLE
Age : 28 Gender : Female
Photo Available

1007 RSO1753276
Name : Megha Akshay Joshi
Husband's Name: Akshay Vijay Joshi
House Number : W/o Akshay Joshi
Age : 27 Gender : Female
Photo Available

1008 RSO1774033
Name : SHITAL HITESH GANORKAR
Husband's Name: HITESH SAHADEO GANORKAR
House Number : GANORKAR MALA
Age : 31 Gender : Female
Photo Available

1009 RSO1816321
Name : Manisha Pramod Kale
Husband's Name: Pramod Murlidhar Kale
House Number : 2B
Age : 42 Gender : Female
Photo Available

1010 RSO1874551
Name : SANDHYA AJAY SHEGOKAR SHEGOKAR
Husband's Name: AJAY ANANDRAO SHEGOKAR SHEGOKAR
House Number : House No.125
Age : 36 Gender : Female
Photo Available

SUMMARY OF ELECTORS

A) NUMBER OF ELECTORS

		Roll Type	Roll Identification	NUMBER OF ELECTORS			
				Male	Female	Third Gender	Total
I	Original	Mother Roll	Draft Electoral Roll prepared under Special Intensive Revision - 2026	505	505	0	1010
				505	505	0	1010

Issued by Electoral Registration Office