ELECTORAL ROLL 2026 S13 Maharashtra

No. Name and Reservation Status of Assembly Constituency : 27 - JALGAON (JAMOD) (GEN)	Part No. : 273
No. Name and Reservation Status of Parliamentary Constituency(ies) in which the Assembly Constituency is located : 5 - BULDHANA (GEN)	

1. Details of Revision

Year of Revision	**2026**
Qualifying Date	**01-10-2026**
Type of revision	**Special Intensive Revision 2026**
Date of Publication	**31-08-2026**

Roll Identification

Draft Electoral Roll prepared under Special Intensive Revision - 2026

2. Details of part and polling area

No. and name of sections in the part

1-Tadi Tehsil Karyalay Parisar
2-Police Station Tehsil Karyalay Parisar
3-Panchshil Nagar, Shegaon,
4-M S E B MAGIL PARISAR
5-PATVARI COLONY
6-KESHAV NAGAR
7-Amrapali Nagar

Main Town or Village	: SHEGAON
Police Station	: SHEGAON
Taluka	: SHEGAON
District	: BULDHANA
Pin code	: 444203

3. Polling Station Details

No. and Name of Polling Station : 273 - Shegaon **Address of Polling Station :** Panchayat Samiti office, New Meeting Hall, Shegaon	**Type of Polling Station (Male/Female/General)**	General
	Number of Auxiliary Polling Stations in this part :	0

4. NUMBER OF ELECTORS

Starting Serial No.	Ending Serial No.	Net Electors			
		Male	Female	Third Gender	Total
1	892	469	423	0	892

Issued by Electoral Registration Office

Nazri Naksha

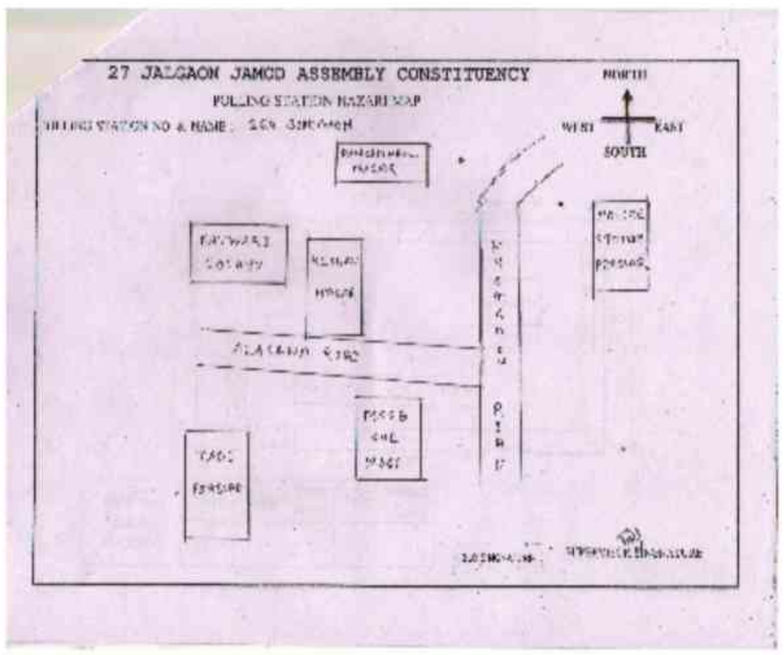

Google Map View

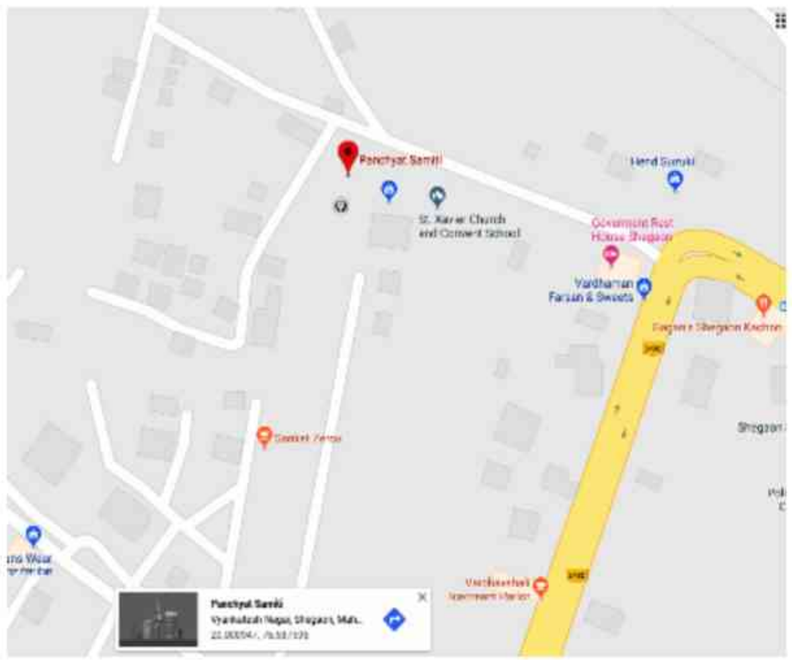

Polling Station Building Front View



Polling Station Front View



Cad View



Key MAP View

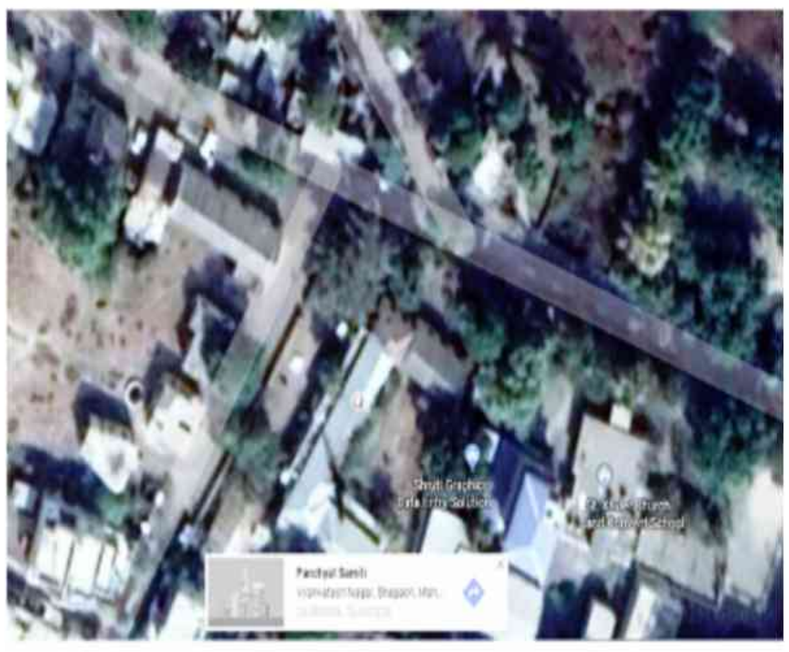

1 RSO6360531
Name : YASMEEN BANO ABDUL QUADER
Father's Name: abdul KADAR
House Number : NEAR AQUSA MASJID
Age : 57 Gender : Female
Photo Available

2 RSO7455785
Name : SHAGUFTA PARVEEN ABUTALIB KHAN
Husband's Name: ABUTALIB KHAN
House Number :
Age : 56 Gender : Female
Photo Available

3 RSO7455827
Name : Izzatullah Khan
Father's Name: Ataullah Khan
House Number :
Age : 55 Gender : Male
Photo Available

4 RSO6360515
Name : MOHIUDDIN AHMED ABDUL QUADIR HAMDANI
Father's Name: ABDUL KADIR
House Number : NEAR AQUSA MASJID
Age : 50 Gender : Male
Photo Available

5 RSO7455835
Name : Yasmin Tarannum Izzatullah Khan
Husband's Name: Izzatullah Khan
House Number :
Age : 48 Gender : Female
Photo Available

6 RSO7567613
Name : ABDUL JAMIR
Father's Name: ABDUL RAHIM
House Number :
Age : 41 Gender : Male
Photo Available

7 RSO7170418
Name : Balkrushna Ramkrupal Varma
Father's Name: Ramkrupal Bholaprasad Varma
House Number :
Age : 37 Gender : Male
Photo Available

8 RSO7567621
Name : TABASUM ABDUL JAMIR
Husband's Name: ABDUL JAMIR
House Number :
Age : 36 Gender : Female
Photo Available

9 RSO7373897
Name : Salma Bi
Husband's Name: Juber kHan
House Number :
Age : 32 Gender : Female
Photo Available

10 RSO7618440
Name : MARIYA AIMAN ABUTALIB
Father's Name: ABUTALIB
House Number :
Age : 28 Gender : Female
Photo Available

11 RSO7374119
Name : VATSALABAI SANTOSH AAGHAV
Husband's Name: SANTOSH AAGHAV
House Number :
Age : 63 Gender : Female
Photo Available

12 RSO7374135
Name : KIRAN SANTOSH AAGHAV
Father's Name: SANTOSH AAGHAV
House Number :
Age : 36 Gender : Male
Photo Available

13 RSO7374101
Name : sushama Aghao
Husband's Name: Prashant Aghao
House Number :
Age : 35 Gender : Female
Photo Available

14 RSO7374127
Name : PRASHANT SANTOSH AGHAV
Father's Name: SANTOSH AGHAV
House Number :
Age : 38 Gender : Male
Photo Available

15 RSO7455751
Name : DIPALI KIRAN AGHAV
Husband's Name: KIRAN AGHAV
House Number :
Age : 30 Gender : Female
Photo Available

16 RSO7521131
Name : PRITI PRITAM ALONE
Husband's Name: PRITAM ALONE
House Number :
Age : 41 Gender : Female
Photo Available

17 RSO7625973
Name : AAKASH RAGHUNATH BAHUKALE
Father's Name: RAGHUNATH BAHUKALE
House Number :
Age : 28 Gender : Male
Photo Available

18 RSO7373681
Name : RAJKANYA YASHWANT BHISE
Husband's Name: YASHVANT BHISE
House Number :
Age : 50 Gender : Female
Photo Available

19 RSO7455801
Name : SANJAY MADHUKAR BHOSALE
Father's Name: MADHUKAR BHOSALE
House Number :
Age : 58 Gender : Male
Photo Available

20 RSO7169972
Name : ASHIAH ASHOK DESHMUKH
Father's Name: ASHOK DESHMUKH
House Number :
Age : 35 Gender : Male
Photo Available

21 RSO7477649
Name : RASHMI DHIRAJAKUMAR DUGAD
Husband's Name: DHIRAJAKUMAR DUGAD
House Number :
Age : 47 Gender : Female
Photo Available

22 RSO7567647
Name : SADHANA RAVINDRA DUTONDE
Husband's Name: RAVINDRA DUTONDE
House Number :
Age : 33 Gender : Female
Photo Available

23 RSO7625999
Name : GAJANAN NATTHUJI FIRKE
Father's Name: NATTHUJI FIRKE
House Number :
Age : 59 Gender : Male
Photo Available

24 RSO7626005
Name : SHUBHANGI GAJANAN FIRKE
Husband's Name: GAJANAN FIRKE
House Number :
Age : 48 Gender : Female
Photo Available

25 RSO7374069
Name : KUNDLIK KISAN GARJE
Father's Name: KISAN GARJE
House Number :
Age : 77 Gender : Male
Photo Available

26 RSO7374085
Name : SAUMINA KUNDLIK GARJE
Husband's Name: KUNDLIK GARJE
House Number :
Age : 66 Gender : Female
Photo Available

27 RSO7374028
Name : SAPURDA PANDURANG GAVAI
Father's Name: PANDURANG GAVAI
House Number :
Age : 60 Gender : Male
Photo Available

28 RSO7374036
Name : JIJA SAPURDA GAVAI
Husband's Name: SAPURDA GAVAI
House Number :
Age : 52 Gender : Female
Photo Available

29 RSO7455710
Name : SMITA VIJAY GAVAI
Husband's Name: VIJAY GAVAI
House Number :
Age : 45 Gender : Female
Photo Available

30 RSO7455728
Name : PRITI SHEILESH GAVAI
Husband's Name: SHEILESH GAVAI
House Number :
Age : 40 Gender : Female
Photo Available

31 RSO7477664 Name : AKSHAY BHUJANGARAV GAVANDE Father's Name: BHUJANGARAV GAVANDE House Number : Age : 33 Gender : Male Photo Available	32 RSO7567456 Name : ASWINI GAWAI Father's Name: ISHVAR GAWAI House Number : Age : 30 Gender : Female Photo Available	33 RSO7567464 Name : MONIKA GAWAI Father's Name: ESHVAR GAWAI House Number : Age : 29 Gender : Female Photo Available
34 RSO7374176 Name : REKHA ANANTA GITE Husband's Name: ANANTA GITE House Number : Age : 41 Gender : Female Photo Available	35 RSO7477656 Name : SUSHIL NARENDRA HIVALE Father's Name: NARENDRA HIVALE House Number : Age : 34 Gender : Male Photo Available	36 RSO6360556 Name : aftabd ahmad mo.Iqbal homdoni Father's Name: mo.Iqbal homdoni House Number : Age : 34 Gender : Male Photo Available
37 RSO6360564 Name : Ihteshan ahemad mo.Iqbal homdoni Father's Name: mo.Iqbal homdoni House Number : Age : 33 Gender : Male Photo Available	38 RSO7417553 Name : ABHISEK ARUN INGALE Father's Name: ARUN INGALE House Number : Age : 32 Gender : Male Photo Available	39 RSO7417561 Name : NIKHIL ARUN INGALE Father's Name: ARUN INGALE House Number : Age : 30 Gender : Male Photo Available
40 RSO7373947 Name : SACHIN NILKANTH JIRAPURE Father's Name: NILKANTH JIRAPURE House Number : 394/1 Age : 43 Gender : Male Photo Available	41 RSO7373954 Name : SUCHITA SACHIN JIRAPURE Husband's Name: SACHIN JIRAPURE House Number : Age : 40 Gender : Female Photo Available	42 RSO7455777 Name : ABUTALIB ABULKALAM KHAN Father's Name: ABULKALAM KHAN House Number : Age : 58 Gender : Male Photo Available
43 RSO7455926 Name : RAHAT NAAZ KHAN Husband's Name: AZHAR AHMAD KHAN House Number : Age : 40 Gender : Female Photo Available	44 RSO7374143 Name : SATISH HARIDAS KHARDE Father's Name: HARIDAS KHARDE House Number : Age : 34 Gender : Male Photo Available	45 RSO7417421 Name : Ankita Dhanraj Mane Father's Name: Dhanraj Mane House Number : Age : 30 Gender : Female Photo Available
46 RSO7373889 Name : SONAL NILESH MOHATA Husband's Name: NILESH MOHATA House Number : Age : 42 Gender : Female Photo Available	47 RSO6360507 Name : ASMA BANO MOHIUDDIN AHMED HAMDANI Husband's Name: mohddin ahmed mohddin House Number : NEAR AQUSA MASJID Age : 42 Gender : Female Photo Available	48 RSO7169899 Name : SANIDEOL VIDHWAN MORE Father's Name: VIDHWAN MORE House Number : Age : 34 Gender : Male Photo Available
49 RSO7567639 Name : JAYSHRI PRASHANT MORE Husband's Name: PRASHANT MORE House Number : Age : 30 Gender : Female Photo Available	50 RSO7618465 Name : ARCHANA DEVANAND PAHURKAR Husband's Name: DEVANAND PAHURKAR House Number : Age : 37 Gender : Female Photo Available	51 RSO7477623 Name : SHRADHA GAJANAN PARASKAR Husband's Name: GAJANAN PARASKAR House Number : 0 Age : 33 Gender : Female Photo Available
52 RSO7455819 Name : RAMESHAWAR BHASKAR PISE Father's Name: BHASKAR PISE House Number : Age : 34 Gender : Male Photo Available	53 RSO7417660 Name : AKSHYA BABURAO PUNDE Father's Name: BABURAO PUNDE House Number : Age : 34 Gender : Male Photo Available	54 RSO7567589 Name : AJAY RATHOD Father's Name: MARSHUSING RATHOD House Number : Age : 30 Gender : Male Photo Available
55 RSO7373723 Name : SAGAR RAMESHWAR RAYANE Father's Name: RAMESHWAR RAYANE House Number : Age : 46 Gender : Male Photo Available	56 RSO7373574 Name : YOGITA SAGAR RAYANE Husband's Name: SAGAR RAYANE House Number : Age : 39 Gender : Female Photo Available	57 RSO7417645 Name : PALLAVI SANJAY SABALE Father's Name: SANJAY SABALE House Number : Age : 31 Gender : Female Photo Available
58 RSO7644917 Name : SANKET GAJANAN SASANKAR Father's Name: GAJANAN SASANKAR House Number : Age : 30 Gender : Male Photo Available	59 RSO7373731 Name : BHIMRAO LAXMAN SAVANT Father's Name: LAXMAN SAVANT House Number : Age : 49 Gender : Male Photo Available	60 RSO7373749 Name : JYOTI BHIMRAO SAVANT Husband's Name: BHIMRAO SAVANT House Number : Age : 45 Gender : Female Photo Available

61 RSO7373772
Name : RUPALI NISHANT SHARMA
Husband's Name: NISHANT SHARMA
House Number :
Age : 43 Gender : Female
Photo Available

62 RSO7521248
Name : PRITI SURENDRE SHEGOKAR
Husband's Name: SURENDRE SHEGOKAR
House Number :
Age : 41 Gender : Female
Photo Available

63 RSO7521164
Name : WISHRATI BHASKRRAW SHEGOKAR
Husband's Name: BHASKRRAW SHEGOKAR
House Number :
Age : 37 Gender : Female
Photo Available

64 RSO7567654
Name : TUSHAR SURESH SHIRSAGAR
Father's Name: SURESH SHIRSAGAR
House Number :
Age : 30 Gender : Male
Photo Available

65 RSO7636160
Name : ANURAG SANJAY SURALKAR
Father's Name: SANJAY SURALKAR
House Number :
Age : 28 Gender : Male
Photo Available

66 RSO7417538
Name : SUNIL MAROTI TANDALE
Father's Name: MAROTI TANDALE
House Number :
Age : 52 Gender : Male
Photo Available

67 RSO7417520
Name : KIRAN SUNIL TANDALE
Husband's Name: SUNIL TANDALE
House Number :
Age : 47 Gender : Female
Photo Available

68 RSO7373707
Name : MANGLA ASHOK TAYADE
Husband's Name: ASHOK TAYADE
House Number :
Age : 54 Gender : Female
Photo Available

69 RSO7417611
Name : AKSHYA ASHOK TAYADE
Father's Name: ASHOK TAYADE
House Number :
Age : 35 Gender : Male
Photo Available

70 RSO7477672
Name : CHETAN DIPAK TAYADE
Father's Name: DIPAK TAYADE
House Number :
Age : 31 Gender : Male
Photo Available

71 RSO7170376
Name : ASHVINI MAHESH TAYDE
Husband's Name: MAHESH TAYDE
House Number :
Age : 35 Gender : Female
Photo Available

72 RSO7618507
Name : NIKHIL SARANGDHAR TURUKMANE
Father's Name: SARANGDHAR TURUKMANE
House Number :
Age : 28 Gender : Male
Photo Available

73 RSO7625981
Name : RUSHIKESH SHRIKRUSHNA UNHALE
Father's Name: SHRIKRUSHNA UNHALE
House Number :
Age : 30 Gender : Male
Photo Available

74 RSO7169956
Name : DNYANDEV MADHUKAR UVHALE
Father's Name: MADHUKAR UNHALE
House Number :
Age : 79 Gender : Male
Photo Available

75 RSO7477631
Name : DIPALI RAMCHANDRA WADEKAR
Father's Name: RAMCHANDRA WADEKAR
House Number :
Age : 46 Gender : Female
Photo Available

76 RSO7169907
Name : RADHA PRAVIN WAGH
Husband's Name: PRAVIN WAGH
House Number :
Age : 35 Gender : Female
Photo Available

77 RSO9584749
Name : SNEHA ASHOK AAGRKAR
Father's Name: ASHOK AAGRAKAR
House Number : -
Age : 30 Gender : Female
Photo Available

78 RSO9525296
Name : SULBHA GAJANAN DHARAMAKAR
Husband's Name: GAJANAN DHARAMAKAR
House Number : -
Age : 37 Gender : Female
Photo Available

79 RSO9524885
Name : ANISA IQBAL HAMDANI
Husband's Name: IQBAL HAMDANI
House Number : -
Age : 47 Gender : Female
Photo Available

80 RSO9525098
Name : AJINKYA PRADIP INGLE
Father's Name: PRADIP INGLE
House Number : -
Age : 27 Gender : Male
Photo Available

81 RSO9525080
Name : FARHANA RASHID KHANDVANI
Father's Name: RASHID KHANDVANI
House Number : -
Age : 29 Gender : Female
Photo Available

82 RSO9525072
Name : SUNITA DINESH KHSIRSAGAr
Husband's Name: DINESH KHSIRSAGAr
House Number : -
Age : 48 Gender : Female
Photo Available

83 RSO9525387
Name : PRASENJIT PRKASH WADEKAR
Father's Name: PRKASH WADEKAR
House Number : -
Age : 29 Gender : Male
Photo Available

84 RSO9584756
Name : ABHIJIT PRKASH WADEKAR
Father's Name: PRKASH WADEKAR
House Number : -
Age : 27 Gender : Male
Photo Available

85 RSO9524828
Name : UJWALA DIPAK WASNIK
Husband's Name: DIPAK VASNIK
House Number : -
Age : 45 Gender : Female
Photo Available

86 RSO1567510
Name : piyush badhe
Father's Name: anil badhe
House Number : 0
Age : 23 Gender : Male
Photo Available

87 RSO1567361
Name : GAVRAV DABHADE
Father's Name: SHIVRAM DABHADE
House Number : 0
Age : 25 Gender : Male
Photo Available

88 RSO1567262
Name : radhika khakare
Husband's Name: rajesh khakare
House Number : 0
Age : 28 Gender : Female
Photo Available

89 RSO1527506
Name : TASNEEM FIRDAUS
Father's Name: IZZATULLAH KHAN
House Number : 00
Age : 25 Gender : Female
Photo Available

90 RSO1559657
Name : SUNANDA BHALERAO
Husband's Name: PRAMOD BHALERAO
House Number : 00
Age : 45 Gender : Female
Photo Available

91 RSO9611138
Name : VAISHNAVI BORSE
Husband's Name: AMAR BORSE
House Number : 00
Age : 28 Gender : Female
Photo Available

92 RSO9611153
Name : SAGAR KALAMKAR
Father's Name: RAMDAS KALAMKAR
House Number : 00
Age : 27 Gender : Male
Photo Available

93 RSO1527472
Name : NEHA KHARAT
Father's Name: UTTAM KHARAT
House Number : 00
Age : 31 Gender : Female
Photo Available

94 RSO1567247
Name : Nitesh Tiwari
Father's Name: Ghansham Tiwari
House Number : 00
Age : 30 Gender : Male
Photo Available

95 RSO1567163
Name : Yogesh Tiwari
Father's Name: Ghanshyam Tiwari
House Number : 00
Age : 27 Gender : Male
Photo Available

96 RSO1559616
Name : NIVRUTTI WAWGE
Father's Name: RAGHOJI WAWGE
House Number : 00
Age : 69 Gender : Male
Photo Available

97 RSO1564202
Name : SANDIP WAWGE
Father's Name: Nivrutti WAWGE
House Number : 00
Age : 41 Gender : Male
Photo Available

98 RSO1564186
Name : MOHAN WAWGE
Father's Name: NIVRUTTI WAWGE
House Number : 00
Age : 37 Gender : Male
Photo Available

99 RSO1559582
Name : ANANTA WAWGE
Father's Name: NIVRUTTI WAWGE
House Number : 00
Age : 34 Gender : Male
Photo Available

100 RSO1564194
Name : ASHWINI WAWGE
Husband's Name: SANDIP WAWGE
House Number : 00
Age : 35 Gender : Female
Photo Available

101 RSO1570290
Name : RENUKA WAWGE
Husband's Name: MOHAN WAWGE
House Number : 00
Age : 32 Gender : Female
Photo Available

102 RSO1555283
Name : SWATI ASHISH NISANG
Husband's Name: ASHISH NISANG
House Number : PATWARI COLONY
Age : 33 Gender : Female
Photo Available

103 RSO1520923
Name : SHUBHANGI YOGESH JADHAV
Husband's Name: YOGESH DADARO JADHAV
House Number : RENUKA
Age : 30 Gender : Female
Photo Available

104 RSO1525948
Name : MAYUR NANDU BEDEKAR
Father's Name: NANDU BEDEKAR
House Number : VYANKATESH NAGAR
Age : 24 Gender : Male
Photo Available

105 RSO1620970
Name : RASHMI NANDU BEDEKAR
Father's Name: NANDU SHANTARAM BEDEKAR
House Number : VYANKATESH NAGAR
Age : 21 Gender : Female
Photo Available

106 RSO9675422
Name : Sandip Bilewar
Others: vasudev Jamave
House Number : vyankatesh nagar
Age : 32 Gender : Male
Photo Available

107 RSO9675646
Name : vasudev Jamave
Father's Name: kisan Jamave
House Number : vyankatesh nagar
Age : 70 Gender : Male
Photo Available

108 RSO9675406
Name : Shubham Jamave
Father's Name: Vasudev Jamave
House Number : vyankatesh nagar
Age : 30 Gender : Male
Photo Available

109 RSO1533298
Name : SALONI SANJAY TRIVEDI
Father's Name: SANJAY TRIVEDI
House Number : VYANKATESH NAGAR
Age : 24 Gender : Female
Photo Available

110 RSO1633726
Name : SAAD ABUTALIB KHAN
Father's Name: ABUTALIB KHAN
House Number : 1
Age : 23 Gender : Male
Photo Available

111 RSO7170038
Name : ANJLEETAEE ABHIMNYAU SNGLE
Husband's Name: ABHIMNYAU ENGLE
House Number : 1
Age : 41 Gender : Female
Photo Available

112 RSO7170103
Name : VAIBHV VISHWANATH KORDE
Father's Name: VISHWANATH KORDE
House Number : 2
Age : 31 Gender : Male
Photo Available

113 RSO9668583
Name : RAHUL GAUTAM GAWARGURU
Father's Name: GAUTAM BHAGWAN GAWARGURU
House Number : 04
Age : 30 Gender : Male
Photo Available

114 RSO9668542
Name : KAJAL GAUTAM GAWARGURU
Father's Name: GAUTAM BHAGWAN GAWARGURU
House Number : 04
Age : 27 Gender : Female
Photo Available

115 RSO7169402
Name : SHWETA ASHOK DESHMUKH
Father's Name: ASHOK DESHMUKH
House Number : 5
Age : 39 Gender : Female
Photo Available

116 RSO7169352
Name : NAYNA SANTOSH DHURATE
Father's Name: SANTOSH DHURATE
House Number : 6
Age : 31 Gender : Female
Photo Available

117 RSO7170079
Name : ANIL SUBHAS GJBHAR
Father's Name: SUBHAS GJBHAR
House Number : 7
Age : 35 Gender : Male
Photo Available

118 RSO7169584
Name : VIJAY SURSH ZADOLIYA
Father's Name: SURSH ZADOLIYA
House Number : 09
Age : 38 Gender : Male
Photo Available

119 RSO7169568
Name : KOMAL SURESH ZADOLIYA
Father's Name: SURESH ZADOLIYA
House Number : 09
Age : 35 Gender : Female
Photo Available

120 RSO9584368
Name : Rajat Sudhir Khanderao
Father's Name: Sudhir Khanderao
House Number : 10
Age : 26 Gender : Male
Photo Available

121 RSO7170087
Name : RAVINDRAKUMAR PALHADE
Father's Name: VASANTRAO PALHADE
House Number : VYANKATESH NAGAR, SHEGAON
Age : 35 Gender : Male
Photo Available

122 RSO9584558
Name : prabuddha Subhash Sirsat
Father's Name: Subhash Sirsat
House Number : 10
Age : 27 Gender : Male
Photo Available

123 RSO9425497
Name : RAMDAS JAYRAM BELOKAR
Father's Name: JAYRAM BELOKAR
House Number : 11
Age : 67 Gender : Male
Photo Available

124 RSO9425505
Name : CHANDRAKALA RAMDAS BELOKAR
Husband's Name: RAMDAS BELOKAR
House Number : 11
Age : 59 Gender : Female
Photo Available

125 RSO9425489
Name : RAHUL RAMDAS BELOKAR
Father's Name: RAMDAS BELOKAR
House Number : 11
Age : 36 Gender : Male
Photo Available

126 RSO1612993
Name : ABHISHEK SUNIL INGLE
Father's Name: SUNIL AMBADAS INGLE
House Number : 11
Age : 23 Gender : Male
Photo Available

127 RSO9582941
Name : nisha sunil khatri
Father's Name: sunil khatri
House Number : 11
Age : 27 Gender : Female
Photo Available

128 RSO9668575
Name : Shubham Narendra Hivale
Father's Name: Narendra Jankiram Hivale
House Number : 12
Age : 26 Gender : Male
Photo Available

129 RSO9605023
Name : KANCHAN KASURDE
Father's Name: VIJAY KASURDE
House Number : 12
Age : 28 Gender : Female
Photo Available

130 RSO9667627
Name : PRITAM MUNDALE
Father's Name: KAILAS MUNDALE
House Number : 12
Age : 29 Gender : Male
Photo Available

131 RSO7455934
Name : ANIKET ASHOK TAYADE
Father's Name: ASHOK TAYADE
House Number : 12
Age : 31 Gender : Male
Photo Available

132 RSO9425596
Name : GAURAV SANJAY BEDEKAR
Father's Name: SANJAY BEDEKAR
House Number : 13
Age : 27 Gender : Male
Photo Available

133 RSO9425521
Name : KIRAN ASHISH SOLANKE
Husband's Name: ASHISH SOLANKE
House Number : 17B
Age : 32 Gender : Female
Photo Available

134 RSO1615640
Name : Malti Balkrushna Varma
Husband's Name: Balkrushna Ramkrupal Varma
House Number : 22
Age : 26 Gender : Female
Photo Available

135 RSO7171788
Name : DWARKA VITTHALRAO BHARSAKE
Husband's Name: VITTHALRAO BHARSAKLE
House Number : 22
Age : 54 Gender : Female
Photo Available

136 RSO7169683
Name : VISHWAJIT ASHOK KADUKAR
Father's Name: ASHOK KADUKAR
House Number : 22
Age : 32 Gender : Male
Photo Available

137 RSO7169527
Name : PRASHANT MANOHAR SHENDRE
Father's Name: MANOHAR SHENDRE
House Number : 22
Age : 44 Gender : Male
Photo Available

138 RSO7169543
Name : UMA PRASHANT SHENDRE
Husband's Name: PRASHANT SHEANDRE
House Number : 22
Age : 37 Gender : Female
Photo Available

139 RSO7169535
Name : VISHAL MANOHAR SHENDRE
Father's Name: MANOHAR SHENDRE
House Number : 22
Age : 36 Gender : Male
Photo Available

140 RSO1574482
Name : Isha Gawai
Father's Name: Vijay Gawai
House Number : 23
Age : 24 Gender : Female
Photo Available

141 RSO7169873
Name : NANDA RAMESHWAR PARASKAR
Husband's Name: RAMESHWAR PARASKAR
House Number : 23
Age : 52 Gender : Female
Photo Available

142 RSO7169378
Name : shamina bi sayyed shahid
Husband's Name: SHAHID
House Number : 23
Age : 38 Gender : Female
Photo Available

143 RSO7207632
Name : Sanjay Baboosingh Chauhan
Father's Name: Baboosingh Chauhan
House Number : 24
Age : 47 Gender : Male
Photo Available

144 RSO7207657
Name : Baboosingh sham Singh Chauhan
Father's Name: sham Singh Chauhan
House Number : 24
Age : 37 Gender : Male
Photo Available

145 RSO7170186
Name : TUSHAR SHYAMKUMAR DABERAO
Father's Name: SHYAMKUMAR DABERAO
House Number : 25
Age : 31 Gender : Male
Photo Available

146 RSO7170327
Name : ANAND HARIHAR KALMEGH
Father's Name: HARIHAR KALMEGH
House Number : 29D
Age : 31 Gender : Male
Photo Available

147 RSO7417496
Name : DWRKADAS GANGADHAR CHANDAK
Father's Name: GANGADHAR CHANDAK
House Number : 32 B
Age : 77 Gender : Male
Photo Available

148 RSO9425695
Name : KOMAL SANJAY BEDEKAR
Father's Name: SANJAY BEDEKAR
House Number : 36
Age : 27 Gender : Female
Photo Available

149 TZY6725881
Name : PRAFUL PRAMOD DONGARE
Father's Name: PRAMOD DONGARE
House Number : 37
Age : 29 Gender : Male
Photo Available

150 RSO7169246
Name : SHITAl VINOD kare
Husband's Name: VINOD KARE
House Number : 42
Age : 46 Gender : Female
Photo Available

151 RSO7169881
Name : RAMESHWAR SUKHDEV PARASKAR
Father's Name: SUKHDEV PARASKAR
House Number : 52
Age : 56 Gender : Male
Photo Available

152 RSO9425711
Name : SNEHA GOPAL RAHATE
Husband's Name: GOPAL RAHATE
House Number : 54
Age : 35 Gender : Female
Photo Available

153 RSO7169766
Name : ASHA TULSHIRAM AKHRE
Husband's Name: TULSHIRAM AKHRE
House Number : 56
Age : 79 Gender : Female
Photo Available

154 RSO7169626
Name : KASTURA ANIL GAVHAL
Husband's Name: ANIL GAVHAL
House Number : 56
Age : 49 Gender : Female
Photo Available

155 RSO7169824
Name : PRAKASH VASANT HAGE
Father's Name: VASANT HAGE
House Number : 56
Age : 49 Gender : Male
Photo Available

156 RSO7170004
Name : MAHANANDA SUDHAKAR MARODE
Husband's Name: SUDHAKAR MARODE
House Number : 56
Age : 55 Gender : Female
Photo Available

157 RSO7170012
Name : MNOJ SUDHAKAR MARODE
Father's Name: SUDHAKAR MARODE
House Number : 56
Age : 33 Gender : Male
Photo Available

158 RSO7417454
Name : VAIBHV SUDHAKAR MARODE
Father's Name: SUDHAKAR MARODE
House Number : 56
Age : 29 Gender : Male
Photo Available

159 RSO1432277
Name : Ankesh Sudhakar Marode
Father's Name: Sudhakar Marode
House Number : 56
Age : 28 Gender : Male
Photo Available

160 RSO7169550
Name : RANJANA RAMKISAN RATHI
Husband's Name: RAMKISAN RATHI
House Number : 56
Age : 39 Gender : Female
Photo Available

161 RSO7169519
Name : BHARTI MANOHAR SHENDRE
Husband's Name: MANOHAR SHENDRE
House Number : 56
Age : 63 Gender : Female
Photo Available

162 RSO7169659
Name : SATISH NAVAL MAL
Father's Name: NAVAL MAL
House Number : 58
Age : 52 Gender : Male
Photo Available

163 RSO7169642
Name : SAVITA SATISH MAL
Husband's Name: SATISH MAL
House Number : 58
Age : 46 Gender : Female
Photo Available

164 RSO7169253
Name : GAURAV SUNIL RANIT
Father's Name: SUNIL RANIT
House Number : 65
Age : 31 Gender : Male
Photo Available

165 RSO1487693
Name : Radhika Nandu Solanke
Father's Name: Nandu Sakharam solanke
House Number : 66
Age : 30 Gender : Female
Photo Available

166 RSO1496546
Name : Ritesh Nandu Solanke
Father's Name: Nandu Sakharam Solanke
House Number : 66
Age : 26 Gender : Male
Photo Available

167 RSO7171721
Name : VITTHALRAO NAMDEV BHARSAKALE
Father's Name: NAMDEV BHARSAKALE
House Number : 66
Age : 61 Gender : Male
Photo Available

168 RSO7171739
Name : GOPAL VITTHALRAO BHARSAKLE
Father's Name: VITTHALRAO BHARSAKLE
House Number : 66
Age : 33 Gender : Male
Photo Available

169 RSO7170277
Name : NANDU SAKHARAM SOLANKE
Father's Name: SAKHARAM SOLANKE
House Number : 66
Age : 65 Gender : Male
Photo Available

170 RSO7170285
Name : ANITA NANDU SOLANKE
Husband's Name: NANDU SOLANKE
House Number : 66
Age : 49 Gender : Female
Photo Available

171 RSO7169667
Name : ANKUSH DNYANESHWAR INGLE
Father's Name: DNYANESHWAR INGLE
House Number : 69
Age : 30 Gender : Male
Photo Available

172 RSO7169691
Name : SOPAN RAMESH TANDULKAR
Father's Name: RAMESH TANDULKAR
House Number : 69
Age : 31 Gender : Male
Photo Available

173 RSO9675638
Name : RAHUL GAWAI
Father's Name: SAPURDA GAWAI
House Number : 72
Age : 26 Gender : Male
Photo Available

174 RSO7170145
Name : SMITA BHIKU HONALE
Husband's Name: BHIKU HONALE
House Number : 78
Age : 60 Gender : Female
Photo Available

175 RSO7636178
Name : RINA DIPAK WANKHADE
Husband's Name: DIPAK WANKHADE
House Number : 93 A
Age : 42 Gender : Female
Photo Available

176 RSO9582933
Name : Sagar Ghanshyam Battulwar
Father's Name: Ghanshyam Battulwar
House Number : 101
Age : 28 Gender : Male
Photo Available

177 RSO9425588
Name : ASHWINI SHAILESH SABALE
Husband's Name: SHAILESH SABALE
House Number : 102
Age : 38 Gender : Female
Photo Available

178 RSO6267835
Name : Deepak Bhagwan Tayde
Father's Name: Bhagwan Tayde
House Number : 136
Age : 38 Gender : Male
Photo Available

179 RSO7169386
Name : YASHWANT MAHADEV BHISE
Father's Name: MAHADEV BHISE
House Number : 143
Age : 59 Gender : Male
Photo Available

180 RSO9665985
Name : CHETEN BABHULKAR
Father's Name: PRAMOD BABHULKAR
House Number : 145
Age : 26 Gender : Male
Photo Available

181 RSO7169261
Name : SUNITA SANDIP WAGH
Husband's Name: SANDIP WAGH
House Number : 154
Age : 31 Gender : Female
Photo Available

182 RSO7373566
Name : NITESH RAVINDRA SHUKLA
Father's Name: RAVINDRA SHUKLA
House Number : 169
Age : 30 Gender : Male
Photo Available

183 RSO7207673
Name : Suman Mahadev Kokate
Husband's Name: Mahadev Kokate
House Number : 183i
Age : 64 Gender : Female
Photo Available

184 RSO7207681
Name : Praveen Mahadev Kokate
Father's Name: Mahadev Kokate
House Number : 183i
Age : 47 Gender : Male
Photo Available

185 RSO7169279
Name : KALPANA ANIL BADHE
Husband's Name: ANIL BADHE
House Number : 190
Age : 42 Gender : Female
Photo Available

186 RSO0783731
Name : Kasabaij Shriram. Mehege
Husband's Name: Shriram. Mehege
House Number : 191
Age : 70 Gender : Female
Photo Available

187 RSO0783723
Name : Gyandev Shriram. Mehege
Father's Name: Shriram. Mehege
House Number : 191
Age : 52 Gender : Male
Photo Available

188 KCC1096718
Name : Pandurang Shriram Mehenge
Father's Name: Shriram Mehenge
House Number : 191
Age : 47 Gender : Male
Photo Available

189 KCC1096734
Name : Laxmi Gyandev Mehenge
Husband's Name: Gyandev Mehenge
House Number : 191
Age : 44 Gender : Female
Photo Available

190 KCC1096726
Name : Sunita Shriram Mehenge
Father's Name: Shriram Mehenge
House Number : 191
Age : 43 Gender : Female
Photo Available

191 RSO1437607
Name : PRATHMESH BHOJANE
Father's Name: MILIND BHOJANE
House Number : 192
Age : 29 Gender : Male
Photo Available

192 RSO1437615
Name : KAMLESH BHOJANE
Father's Name: MILIND BHOJANE
House Number : 192
Age : 26 Gender : Male
Photo Available

193 RSO7208093
Name : Sanjay Madhukar Bhojane
Father's Name: Madhukar Bhojane
House Number : 201
Age : 60 Gender : Male
Photo Available

194 RSO7208101
Name : Ushaj Sanjay Bhojane
Husband's Name: Sanjay Bhojane
House Number : 201
Age : 55 Gender : Female
Photo Available

195 RSO7455769
Name : RANJANA MANOJ BHARANBE
Husband's Name: MANOJ BHARANBE
House Number : 206
Age : 36 Gender : Female
Photo Available

196 RSO9848755
Name : Kalabaij Sawla Rakhonde
Husband's Name: Sawla Rakhonde
House Number : 209
Age : 60 Gender : Female
Photo Available

197 KCC1096569
Name : Ashok Sawla Rakhonde
Father's Name: Sawla Rakhonde
House Number : 209
Age : 56 Gender : Male
Photo Available

198 KCC1096551
Name : Ganga Ashok Rakhonde
Husband's Name: Ashok Rakhonde
House Number : 209
Age : 53 Gender : Female
Photo Available

199 KCC1095918
Name : Bali Dinesh Rakhonde
Husband's Name: Dinesh Rakhonde
House Number : 209
Age : 49 Gender : Female
Photo Available

200 KCC1095967
Name : Prakash Mahadev Jalamakar
Father's Name: Mahadev Jalamakar
House Number : 210
Age : 68 Gender : Male
Photo Available

201 RSO9848763
Name : Lataj Prakash Jalamakar
Husband's Name: Prakash Jalamakar
House Number : 210
Age : 63 Gender : Female
Photo Available

202 RSO7170343
Name : NITIN PRAKASH JALAMKAR
Father's Name: PRAKASH JALAMKAR
House Number : 210
Age : 32 Gender : Male
Photo Available

203 RSO0784496
Name : Mithileshaj. Shivbahadur Thakur
Husband's Name: Shivbahadur Thakur
House Number : 210
Age : 63 Gender : Female
Photo Available

204 RSO7455884
Name : PRADIP MOHAN SHINDE
Father's Name: MOHAN SHINDE
House Number : 210/A
Age : 32 Gender : Male
Photo Available

205 KCC1108133
Name : Manish Laxman Shinde
Father's Name: Laxman Shinde
House Number : 210a
Age : 54 Gender : Male
Photo Available

206 KCC1097385
Name : Diwakar Laxman Shinde
Father's Name: Laxman Shinde
House Number : 210a
Age : 50 Gender : Male
Photo Available

207 KCC1098128
Name : Anita Manish Shinde
Husband's Name: Manish Shinde
House Number : 210a
Age : 48 Gender : Female
Photo Available

208 RSO7025786
Name : Hanumant Laxman Shinde
Father's Name: Laxman Shinde
House Number : 210a
Age : 46 Gender : Male
Photo Available

209 KCC1107184
Name : Ramesh Laxman Shinde
Father's Name: Laxman Shinde
House Number : 210a
Age : 43 Gender : Male
Photo Available

210 KCC1097823
Name : Prabhavati Laxman Shinde
Father's Name: Laxman Shinde
House Number : 210a
Age : 41 Gender : Female
Photo Available

211 RSO7567340
Name : Ashish Bramha Ambhore
Father's Name: Bramha Ambhore
House Number : 211
Age : 35 Gender : Male
Photo Available

212 RSO9421223
Name : Prakash Sahebrao Patokar
Father's Name: Sahebrao Patokar
House Number : 211
Age : 65 Gender : Male
Photo Available

213 RSO0783947
Name : Kantabai Prakash Patokar
Husband's Name: Prakash Patokar
House Number : 211
Age : 60 Gender : Female
Photo Available

214 RSO7169923
Name : RADHIKA PRAKASH PATOKAR
Father's Name: PRAKASH PATOKAR
House Number : 211
Age : 34 Gender : Female
Photo Available

215 RSO7169915
Name : RAVINDRA PRAKASH PATOKAR
Father's Name: PRAKASH PATOKAR
House Number : 211
Age : 32 Gender : Male
Photo Available

216 KCC1097542
Name : Sheshrao Ram Rao Avchar
Father's Name: Ram Rao Avchar
House Number : 213
Age : 75 Gender : Male
Photo Available

217 RSO9848789
Name : Hirabai Sheshrao Avchar
Husband's Name: Sheshrao Avchar
House Number : 213
Age : 70 Gender : Female
Photo Available

218 KCC1097369
Name : Pradeep Sheshrao Avchar
Father's Name: Sheshrao Avchar
House Number : 213
Age : 47 Gender : Male
Photo Available

219 KCC1097682
Name : Amol Sheshrao Avchar
Father's Name: Sheshrao Avchar
House Number : 213
Age : 43 Gender : Male
Photo Available

220 RSO6360572
Name : Amit Ramesh pavar
Father's Name: Ramesh pavar
House Number : 214
Age : 34 Gender : Male
Photo Available

221 RSO6360580
Name : Tejaswini Ramesh pavar
Father's Name: Ramesh pavar
House Number : 214
Age : 33 Gender : Female
Photo Available

222 RSO9848797
Name : Sunita Ramesh Pawar
Husband's Name: Ramesh Pawar
House Number : 214
Age : 59 Gender : Female
Photo Available

223 RSO9085549
Name : Ramesh Sukhdev Pawar
Father's Name: Sukhdev Pawar
House Number : 214
Age : 54 Gender : Male
Photo Available

224 RSO1450857
Name : Roopali Sanjay Dabarov
Husband's Name: Sanjay Dabarov
House Number : 216
Age : 39 Gender : Female
Photo Available

225 RSO7534324
Name : Sanjayaj Ajab Singh Daberav
Father's Name: Ajab Singh Daberav
House Number : 216
Age : 50 Gender : Male
Photo Available

226 RSO7207731
Name : MINAKSHI KUVARE
Husband's Name: Kashinath Kuvare
House Number : 216
Age : 42 Gender : Female
Photo Available

227 RSO7207749
Name : Yogesh Kashinath Kuvare
Father's Name: Kashinath Kuvare
House Number : 216
Age : 39 Gender : Male
Photo Available

228 RSO7207756
Name : Rajesh Kashinath Kuvare
Father's Name: Kashinath Kuvare
House Number : 216
Age : 36 Gender : Male
Photo Available

229 RSO9421231
Name : Pandurang Gangadhar Tayde
Father's Name: Gangadhar Tayde
House Number : 217
Age : 60 Gender : Male
Photo Available

230 RSO0784002
Name : Lalita Pandurang Tayde
Husband's Name: Pandurang Tayde
House Number : 217
Age : 55 Gender : Female
Photo Available

231 RSO0784010
Name : Dynaneshvar Ambadas. Vayazode
Father's Name: Ambadas. Vayazode
House Number : 218
Age : 64 Gender : Male
Photo Available

232 RSO9421249
Name : Aruna Dynaneshvar Vayazode
Husband's Name: Dynaneshvar Vayazode
House Number : 218
Age : 60 Gender : Female
Photo Available

233 RSO9421256
Name : Niraj Kumar Dynaneshvar Vayazode
Father's Name: Dynaneshvar Vayazode
House Number : 218
Age : 38 Gender : Male
Photo Available

234 RSO9848821
Name : Sumatij Prahlad Kadale
Husband's Name: Prahlad Kadale
House Number : 220
Age : 70 Gender : Female
Photo Available

235 RSO7170392
Name : Indubai Gyandev Bodade
Husband's Name: Gyandev Bodade
House Number : 221
Age : 69 Gender : Female
Photo Available

236 RSO7417447
Name : KARTIK DATTARAY DESHAMUKHA
Father's Name: DATTARAY DESHAMUKHA
House Number : 222
Age : 29 Gender : Male
Photo Available

237 KCC0112011
Name : Ashok Vaman Rao Deshmukh
Father's Name: Vaman Rao Deshmukh
House Number : 222
Age : 64 Gender : Male
Photo Available

238 RSO9421629
Name : Sandhya Ashok Deshmukh
Husband's Name: Ashok Deshmukh
House Number : 222
Age : 61 Gender : Female
Photo Available

239 KCC1107648
Name : Dattatreya Vaman Rao Deshmukh
Father's Name: Vaman Rao Deshmukh
House Number : 222
Age : 60 Gender : Male
Photo Available

240 RSO0784080
Name : Vilasrao Vaman Rao Deshmukh
Father's Name: Vaman Rao Deshmukh
House Number : 222
Age : 55 Gender : Male
Photo Available

241 KCC1108091
Name : Svatij Dattatreya Deshmukh
Husband's Name: Dattatreya Deshmukh
House Number : 222
Age : 53 Gender : Female
Photo Available

242 RSO7169964
Name : JOSNA VILAS DESHMUKH
Husband's Name: VILAS DESHMUKH
House Number : 222
Age : 37 Gender : Female
Photo Available

243 RSO9425414
Name : TUSHAR VIJAY GAVAI
Father's Name: VIJAY GAVAI
House Number : 223
Age : 28 Gender : Male
Photo Available

244 KCC1108000
Name : Chandrashekhar Sudam Hivale
Father's Name: Sudam Hivale
House Number : 223
Age : 58 Gender : Male
Photo Available

245 KCC1107986
Name : Sandhya Chandrashekhar Hivale
Husband's Name: Chandrashekhar Hivale
House Number : 223
Age : 48 Gender : Female
Photo Available

246 KCC1097112
Name : Savita Vasant Shivpuje
Husband's Name: Vasant Shivpuje
House Number : 223
Age : 44 Gender : Female
Photo Available

247 KCC1108125
Name : Sushila Vasant Rao Bhatkar
Husband's Name: Vasant Rao Bhatkar
House Number : 224
Age : 65 Gender : Female
Photo Available

248 KCC1096577
Name : Sachin Vasant Bhatkar
Father's Name: Vasant Bhatkar
House Number : 224
Age : 45 Gender : Male
Photo Available

249 RSO7169808
Name : SANGITA SACHIN BHATKAR
Husband's Name: SACHIN BHATKAR
House Number : 224
Age : 44 Gender : Female
Photo Available

250 KCC1095785
Name : Praveen Vasant Bhatkar
Father's Name: Vasant Bhatkar
House Number : 224
Age : 43 Gender : Male
Photo Available

251 RSO7169949
Name : MINA PRAVIN BHATKAR
Husband's Name: PRAVIN BHATKAR
House Number : 224
Age : 39 Gender : Female
Photo Available

252 KCC1096817
Name : Mangla Padmakar Pathak
Husband's Name: Padmakar Pathak
House Number : 224
Age : 53 Gender : Female
Photo Available

253 RSO9848854
Name : Bhimrao Namdev Vankhade
Father's Name: Namdev Vankhade
House Number : 225
Age : 50 Gender : Male
Photo Available

254 RSO7521172
Name : USHA BHIMRAW WANKHADE
Husband's Name: BHIMRAW WANKHADE
House Number : 225
Age : 39 Gender : Female
Photo Available

255 KCC1097120
Name : Kusum Jagannath Dhon
Husband's Name: Jagannath Dhor
House Number : 226
Age : 65 Gender : Female
Photo Available

256 RSO9611211
Name : VAISHNAVI JEUGHALE
Father's Name: JEUGHALE JEUGHALE
House Number : 226
Age : 28 Gender : Female
Photo Available

257 KCC1095405
Name : Subhash Vishnu Jevughale
Father's Name: Vishnu Jevughale
House Number : 226
Age : 60 Gender : Male
Photo Available

258 KCC1095413
Name : Satyabhama Subhash Jevughale
Husband's Name: Subhash Jevughale
House Number : 226
Age : 50 Gender : Female
Photo Available

259 RSO7169360
Name : JITENDRA RAJARAM ZADOKAR
Father's Name: RAJARAM ZADOKAR
House Number : 227
Age : 40 Gender : Male
Photo Available

260 RSO9085572
Name : Bhagwan Trimbak Gayakwad
Father's Name: Trimbak Gayakwad
House Number : 229
Age : 62 Gender : Male
Photo Available

261 RSO9848870
Name : Satyabhama Bhagwan Gayakwad
Husband's Name: Bhagwan Gayakwad
House Number : 229
Age : 59 Gender : Female
Photo Available

262 RSO9848888
Name : Anusayaj Januji Jadhav
Husband's Name: Januji Jadhav
House Number : 230
Age : 75 Gender : Female
Photo Available

263 RSO9848896
Name : Kailas. Januji Jadhav
Father's Name: Januji Jadhav
House Number : 230
Age : 52 Gender : Male
Photo Available

264 KCC1076579
Name : Vijay Januji Jadhav
Father's Name: Januji Jadhav
House Number : 230
Age : 49 Gender : Male
Photo Available

265 KCC1111657
Name : Devanand Januji Jadhav
Father's Name: Januji Jadhav
House Number : 230
Age : 43 Gender : Male
Photo Available

266 RSO7567449
Name : ARUNA DEVANAND JADHAV
Husband's Name: DEVANAND JADHAV
House Number : 230
Age : 33 Gender : Female
Photo Available

267 KCC1096403
Name : Vasudev Tukadaji Dhoke
Father's Name: Tukadaji Dhoke
House Number : 231
Age : 76 Gender : Male
Photo Available

268 KCC1096411
Name : Ratna Vasudev Dhoke
Husband's Name: Vasudev Dhoke
House Number : 231
Age : 75 Gender : Female
Photo Available

269 KCC1096700
Name : Sandip Vasudeo Dhoke
Father's Name: Vasudev Dhoke
House Number : 231
Age : 43 Gender : Male
Photo Available

270 RSO7567431
Name : KANCHAN SANDIP DHOKE
Husband's Name: SANDIP DHOKE
House Number : 231
Age : 34 Gender : Female
Photo Available

271 RSO7417462
Name : MAHESH VASUDEO DHOKE
Father's Name: VASUDEV DOKE
House Number : 231
Age : 33 Gender : Male
Photo Available

272 RSO7567480
Name : VIJAYA ASHISH NANDOKAAR
Husband's Name: ASHISH NANDOKAR
House Number : 232
Age : 34 Gender : Female
Photo Available

273 RSO7567472
Name : RITESH ASHOK NANDOKAR
Father's Name: ASHOK NANDOKAR
House Number : 232
Age : 34 Gender : Male
Photo Available

274 RSO9545690
Name : NIKITA RITESH NANDOKAR
Husband's Name: RITESH NANDOKAR
House Number : 233
Age : 29 Gender : Female
Photo Available

275 RSO9848946
Name : Vilas. Vasudev Shivpuje
Father's Name: Vasudev Shivpuje
House Number : 233
Age : 60 Gender : Male
Photo Available

276 RSO9848953
Name : Sunandaj Vilas. Shivpuje
Husband's Name: Vilas. Shivpuje
House Number : 233
Age : 55 Gender : Female
Photo Available

277 RSO9848920
Name : Vasant Vasudev Shivpuje
Father's Name: Vasudev Shivpuje
House Number : 233
Age : 54 Gender : Male
Photo Available

278 RSO9848938
Name : Subhash Vasudev Shivpuje
Father's Name: Vasudev Shivpuje
House Number : 233
Age : 51 Gender : Male
Photo Available

279 RSO9848961
Name : Vasant Rao Vikram. Palhade
Father's Name: Vikram. Palhade
House Number : 234
Age : 78 Gender : Male
Photo Available

280 RSO9848979
Name : Nimarlaj Vasant Rao Palhade
Husband's Name: Vasant Rao Palhade
House Number : 234
Age : 64 Gender : Female
Photo Available

281 KCC1106921
Name : Pravin Vasantrao Palhade
Father's Name: Vasantrao Palhade
House Number : 234
Age : 45 Gender : Male
Photo Available

282 RSO7567548
Name : Malini Pravin Palhade
Husband's Name: Pravin Palhade
House Number : 234
Age : 42 Gender : Female
Photo Available

283 RSO9848987
Name : Vasant Sitaram. Shejav
Father's Name: Sitaram. Shejav
House Number : 236
Age : 57 Gender : Male
Photo Available

284 RSO6273775
Name : Gajanan Narayan Giri
Father's Name: Narayan Giri
House Number : 238
Age : 62 Gender : Male
Photo Available

285 RSO7417470
Name : NIRAJ GAJANAN GIRI
Father's Name: GAJANAN GIRI
House Number : 238
Age : 33 Gender : Male
Photo Available

286 RSO7567381
Name : Swapnil Suryakant Sapkal
Father's Name: Suryakant Sapkal
House Number : 238
Age : 34 Gender : Male
Photo Available

287 RSO9674581
Name : NAGESH FASE
Father's Name: SURESH FASE
House Number : 241
Age : 30 Gender : Male
Photo Available

288 RSO9674565
Name : RAVINA FASE
Father's Name: SURESH FASE
House Number : 241
Age : 27 Gender : Female
Photo Available

289 RSO7455876
Name : RAHUL VASANT GAWAI
Father's Name: VASANT GAWAI
House Number : 241
Age : 48 Gender : Male
Photo Available

290 RSO7455868
Name : DIPALI RAHUL GAWAI
Husband's Name: RAHUL GAWAI
House Number : 241
Age : 42 Gender : Female
Photo Available

291 KCC1098433
Name : Aruna Prahlad Yevanakar
Husband's Name: Prahlad Yevanakar
House Number : 241a
Age : 52 Gender : Female
Photo Available

292 KCC1098425
Name : PRALHAD PANDURANG YEVATKAR
Father's Name: PANDURANG YEWATKAR
House Number : 241a
Age : 60 Gender : Male
Photo Available

293 RSO9849019
Name : Sunita Ramkrushana Ambhore
Husband's Name: Ram Krishna Ambhore
House Number : 242
Age : 55 Gender : Female
Photo Available

294 KCC1107499
Name : Yogesh Ram Krishna Ambhore
Father's Name: Ram Krishna Ambhore
House Number : 242
Age : 44 Gender : Male
Photo Available

295 RSO7373764
Name : SUPRIYA YOGESH AMBHORE
Father's Name: YOGESH AMBHORE
House Number : 242
Age : 35 Gender : Female
Photo Available

296 KCC1106905
Name : Prabhakar Bhaurao Dalvi
Father's Name: Bhaurao Dalvi
House Number : 243
Age : 65 Gender : Male
Photo Available

297 KCC1097591
Name : Nirmala Prabhakar Dalvi
Husband's Name: Prabhakar Dalvi
House Number : 243
Age : 60 Gender : Female
Photo Available

298 KCC1097625
Name : Sachin Prabhakar Dalvi
Father's Name: Prabhakar Dalvi
House Number : 243
Age : 40 Gender : Male
Photo Available

299 RSO9085655
Name : ONKAR PARSHURAM BANDE
Father's Name: Parashram Bande
House Number : 244
Age : 84 Gender : Male
Photo Available

300 RSO9849043
Name : LILA ONKAR BANDE
Husband's Name: Omkar Bande
House Number : 244
Age : 80 Gender : Female
Photo Available

301 KCC1107119
Name : Gajanan Omkar Bande
Father's Name: Omkar Bande
House Number : 244
Age : 43 Gender : Male
Photo Available

302 RSO7521255
Name : ARCHANA GAJANANA BANDE
Husband's Name: GAJANANA BANDE
House Number : 244
Age : 36 Gender : Female
Photo Available

303 RSO7521222
Name : shrihari bande
Father's Name: ONKAR BADE
House Number : 244
Age : 31 Gender : Male
Photo Available

304 RSO1450873
Name : Harinarayan Omkar Dhore
Father's Name: Omkar Dhore
House Number : 245a
Age : 60 Gender : Male
Photo Available

305 RSO1450881
Name : Sangitaj Harinarayan Dhore
Husband's Name: Harinarayan Dhore
House Number : 245a
Age : 55 Gender : Female
Photo Available

306 RSO9849068
Name : Mahanandaj Tulashiram. Rahate
Husband's Name: Tulashiram. Rahate
House Number : 245b
Age : 79 Gender : Female
Photo Available

307 KCC1095579
Name : Mohan Tulashiram. Rahate
Father's Name: Tulashiram. Rahate
House Number : 245b
Age : 60 Gender : Male
Photo Available

308 KCC1095603
Name : Nalini Mohan Rahate
Husband's Name: Mohan Rahate
House Number : 245b
Age : 48 Gender : Female
Photo Available

309 KCC1107523
Name : Gopal Tulshiram Rahate
Father's Name: Tulshiram Rahate
House Number : 245b
Age : 43 Gender : Male
Photo Available

310 RSO7373798
Name : PRADIP GOVINDA SOLANKE
Father's Name: GOVINDA SOLANKE
House Number : 246
Age : 40 Gender : Male
Photo Available

311 RSO7373780
Name : RAJANI GOPAL SOLANKE
Husband's Name: GOPAL SOLANKE
House Number : 246
Age : 38 Gender : Female
Photo Available

312 RSO7373673
Name : REKHA PRADIP SOLANKE
Husband's Name: PRADIP SOLANKE
House Number : 246
Age : 36 Gender : Female
Photo Available

313 RSO9849076
Name : Ramabaij. Govind Solanki
Husband's Name: Govind Solanki
House Number : 246
Age : 62 Gender : Female
Photo Available

314 RSO6273791
Name : Mangla Govinda Solanki
Husband's Name: Govinda Solanki
House Number : 246
Age : 55 Gender : Female
Photo Available

315 KCC1106913
Name : Dushyat Ramesh Sonakhasakar
Father's Name: Ramesh Sonakhasakar
House Number : 246
Age : 47 Gender : Male
Photo Available

316 RSO9849084
Name : Ramesh Murlidhar Sonakhasakar
Father's Name: Murlidhar Sonakhasakar
House Number : 247
Age : 78 Gender : Male
Photo Available

317 RSO9849092
Name : Sushila J. Ramesh Sonakhasakar
Husband's Name: J. Ramesh Sonakhasakar
House Number : 247
Age : 62 Gender : Female
Photo Available

318 RSO9085663
Name : Himanshu Ramesh Sonakhasakar
Father's Name: Ramesh Sonakhasakar
House Number : 247
Age : 45 Gender : Male
Photo Available

319 RSO9849118
Name : Sushila J. Shivratan Trivedi
Husband's Name: J. Shivratan Trivedi
House Number : 248
Age : 75 Gender : Female
Photo Available

320 KCC1075670
Name : Sanjay Shivratan Trivedi
Father's Name: Shivratan Trivedi
House Number : 248
Age : 59 Gender : Male
Photo Available

321 KCC1075829
Name : Geeta Sanjay Trivedi
Husband's Name: Sanjay Trivedi
House Number : 248
Age : 50 Gender : Female
Photo Available

322 RSO7025810
Name : Sunil Shivratan Trivedi
Father's Name: Shivratan Trivedi
House Number : 248
Age : 51 Gender : Male
Photo Available

323 RSO7207798
Name : Bhavna Sunil Trivedi
Husband's Name: Sunil Trivedi
House Number : 248
Age : 44 Gender : Female
Photo Available

324 RSO9849126
Name : Vandana J. Raghoji Ingle
Husband's Name: J. Raghoji Ingle
House Number : 249
Age : 55 Gender : Female
Photo Available

325 RSO9849134
Name : Sanjay Laxman Ingle
Father's Name: Laxman Ingle
House Number : 249
Age : 55 Gender : Male
Photo Available

326 RSO7521115
Name : Seema Sanjay Ingle
Husband's Name: Sanjay Ingle
House Number : 249
Age : 37 Gender : Female
Photo Available

327 RSO9849142
Name : Kokila J. Samadhan Metange
Husband's Name: J. Samadhan Metange
House Number : 250
Age : 70 Gender : Female
Photo Available

328 RSO7207806
Name : Santosh Mahadeo Ghenge
Father's Name: Mahadev Ghenge
House Number : 252
Age : 46 Gender : Male
Photo Available

329 RSO7207814
Name : Asha Santosh Ghenge
Husband's Name: Santosh Ghenge
House Number : 252
Age : 43 Gender : Female
Photo Available

330 RSO1450899
Name : Ambadas. Avdhut Ingle
Father's Name: Avdhut Ingle
House Number : 253
Age : 85 Gender : Male
Photo Available

331 RSO9849167
Name : Lilabaij. Ambadas. Ingle
Husband's Name: Ambadas. Ingle
House Number : 253
Age : 55 Gender : Female
Photo Available

332 RSO9849175
Name : Sunil Ambadas. Ingle
Father's Name: Ambadas. Ingle
House Number : 253
Age : 59 Gender : Male
Photo Available

333 RSO1450907
Name : Saraswati Gajanan Ingle
Husband's Name: Gajanan Ingle
House Number : 253
Age : 45 Gender : Female
Photo Available

334 RSO7534332
Name : Kanta Sunil Ingle
Husband's Name: Sunil Ingle
House Number : 253
Age : 51 Gender : Female
Photo Available

335 RSO9849035
Name : Gajanan Ambadas. Ingle
Father's Name: Ambadas. Ingle
House Number : 253
Age : 52 Gender : Male
Photo Available

336 RSO7208135
Name : Sanjay Ambadas Ingle
Father's Name: Ambadas Ingle
House Number : 253
Age : 44 Gender : Male
Photo Available

337 RSO7207764
Name : Sudha Vijay Bhojane
Husband's Name: Vijay Bhojane
House Number : 254
Age : 59 Gender : Female
Photo Available

338 RSO7373855
Name : SAGAR VIJAY BHOJANE
Father's Name: VIJAY BHOJANE
House Number : 254
Age : 34 Gender : Male
Photo Available

339 RSO9849183
Name : Suresh Daulat Kshirasagar
Father's Name: Daulat Kshirasagar
House Number : 254
Age : 60 Gender : Male
Photo Available

340 RSO9849191
Name : Nandaj. Suresh Kshirasagar
Husband's Name: Suresh Kshirasagar
House Number : 254
Age : 55 Gender : Female
Photo Available

341 KCC1107770
Name : Dinkar Daulat Kshirasagar
Father's Name: Daulat Kshirasagar
House Number : 254
Age : 55 Gender : Male
Photo Available

342 RSO7534340
Name : Ramesh Daulat Kshirasagar
Father's Name: Daulat Kshirasagar
House Number : 254
Age : 55 Gender : Male
Photo Available

343 KCC1107168
Name : Pushpa Ramesh Kshirasagar
Husband's Name: Ramesh Kshirasagar
House Number : 254
Age : 50 Gender : Female
Photo Available

344 RSO7208143
Name : Lilabaij. Vasantlal Sharma
Husband's Name: Vasantlal Sharma
House Number : 255
Age : 75 Gender : Female
Photo Available

345 KCC1107929
Name : Prashant Vasantlal Sharma
Father's Name: Vasantlal Sharma
House Number : 255
Age : 51 Gender : Male
Photo Available

346 KCC1107622
Name : Kiran Vasantlal Sharma
Father's Name: Vasantlal Sharma
House Number : 255
Age : 48 Gender : Female
Photo Available

347 KCC1107614
Name : Lata Prashant Sharma
Husband's Name: Prashant Sharma
House Number : 255
Age : 46 Gender : Female
Photo Available

348 KCC1097864
Name : Nishant Vasantlal Sharma
Father's Name: Vasantlal Sharma
House Number : 255
Age : 46 Gender : Male
Photo Available

349 KCC1095835
Name : Neeraj Vasantlal Sharma
Father's Name: Vasantlal Sharma
House Number : 255
Age : 43 Gender : Male
Photo Available

350 KCC1108166
Name : Kishor Bhagat Singh Daberav
Father's Name: Bhagat Singh Daberav
House Number : 256
Age : 49 Gender : Male
Photo Available

351 KCC1098896
Name : Gyandev Pundlik Solanki
Father's Name: Pundlik Solanki
House Number : 256
Age : 66 Gender : Male
Photo Available

352 KCC1107606
Name : Sandhyaj. Gyandev Solanki
Husband's Name: Gyandev Solanki
House Number : 256
Age : 57 Gender : Female
Photo Available

353 KCC1107002
Name : Amol Gyandev Solanki
Father's Name: Gyandev Solanki
House Number : 256
Age : 43 Gender : Male
Photo Available

354 RSO8940272
Name : Anil Manohar Umbarakar
Father's Name: Manohar Umbarakar
House Number : 256
Age : 49 Gender : Male
Photo Available

355 RSO9069956
Name : Devkabai Anil Umbarakar
Husband's Name: Anil Umbarakar
House Number : 256
Age : 42 Gender : Female
Photo Available

356 RSO7207772
Name : Yashwant Sanjay Bhojane
Father's Name: Sanjay Bhojane
House Number : 258
Age : 35 Gender : Male
Photo Available

357 KCC1097674
Name : Madhukar Vishwanath Gavande
Father's Name: Vishwanath Gavande
House Number : 258
Age : 70 Gender : Male
Photo Available

358 RSO0784507
Name : Sulabhaj. Madhukar Gavande
Husband's Name: Madhukar Gavande
House Number : 258
Age : 65 Gender : Female
Photo Available

359 RSO6273825
Name : Sumit Madhukar Gawande
Father's Name: Madhukar Gawande
House Number : 258
Age : 35 Gender : Male
Photo Available

360 RSO0784531
Name : Bebij. Ramadas. Ponde
Husband's Name: Ramadas. Ponde
House Number : 259
Age : 66 Gender : Female
Photo Available

361 KCC1075704
Name : Vijay Ramdas Ponde
Father's Name: Ramdas Ponde
House Number : 259
Age : 40 Gender : Male
Photo Available

362 KCC1097914
Name : SHRIRAM Raghunath Kabirdas
Father's Name: SHRIRAM Kabirdas
House Number : 260
Age : 46 Gender : Male
Photo Available

363 RSO7207822
Name : Shivram Sugdev Gayagol
Father's Name: Sugdev Gayagol
House Number : 261
Age : 55 Gender : Male
Photo Available

364 RSO7207830
Name : Durga Shivram Gayagol
Husband's Name: Shivram Gayagol
House Number : 261
Age : 49 Gender : Female
Photo Available

365 RSO7208150
Name : Rajendra Shankar Ingle
Father's Name: Shankar Ingle
House Number : 263
Age : 62 Gender : Male
Photo Available

366 RSO0784565
Name : Vidyaj. Rajendra Ingle
Husband's Name: Rajendra Ingle
House Number : 263
Age : 56 Gender : Female
Photo Available

367 KCC1095884
Name : Mangla Pradiparav Ingle
Husband's Name: Pradiparav Ingle
House Number : 263
Age : 51 Gender : Female
Photo Available

368 RSO7373962
Name : DHARMENDRA RAJENDRA INGLE
Father's Name: RAJENDRA INGLE
House Number : 263
Age : 32 Gender : Male
Photo Available

369 RSO7373988
Name : SAURABH RAJENDRA INGLE
Father's Name: RAJENDRA INGLE
House Number : 263
Age : 30 Gender : Male
Photo Available

370 RSO7170368
Name : NIKHIL VIJAY VAKDE
Father's Name: VIJAY VAKDE
House Number : 263
Age : 31 Gender : Male
Photo Available

371 RSO7169717
Name : ASHWIN VIJAY WAKLE
Father's Name: VIJAY WAKLE
House Number : 263
Age : 33 Gender : Male
Photo Available

372 RSO7170111
Name : AKSHY MDHUKAR TAYADE
Father's Name: MDHUKAR TAYADE
House Number : 264
Age : 32 Gender : Male
Photo Available

373 RSO7170129
Name : ANKIT MDHUKAR TAYADE
Father's Name: MDHUKAR TAYADE
House Number : 264
Age : 30 Gender : Male
Photo Available

374 KCC1076462
Name : Gokulaj. Madhukar Tayde
Husband's Name: Madhukar Tayde
House Number : 264
Age : 52 Gender : Female
Photo Available

375 RSO0784575
Name : Sidhdath Rsampat Gavai
Father's Name: Sampat Gavai
House Number : 265
Age : 62 Gender : Male
Photo Available

376 RSO7025836
Name : Kamalabai Haribhau Gavai
Husband's Name: Haribhau Gavai
House Number : 266
Age : 66 Gender : Female
Photo Available

377 KCC1107010
Name : Sunil Haribhau Gavai
Father's Name: Haribhau Gavai
House Number : 266
Age : 53 Gender : Male
Photo Available

378 RSO7025828
Name : Jyoti Sunil Gavai
Father's Name: Sunil Gavai
House Number : 266
Age : 54 Gender : Female
Photo Available

379 RSO7025844
Name : Kishor Haribhau Gavai
Father's Name: Haribhau Gavai
House Number : 266
Age : 50 Gender : Male
Photo Available

380 RSO7025869
Name : Vijay Haribhau Gavai
Father's Name: Haribhau Gavai
House Number : 266
Age : 50 Gender : Male
Photo Available

381 RSO7025851
Name : Shailesh Haribhau Gavai
Father's Name: Haribhau Gavai
House Number : 266
Age : 47 Gender : Male
Photo Available

382 RSO7025877
Name : Jaya Kishor Gavai
Husband's Name: Kishor Gavai
House Number : 266
Age : 44 Gender : Female
Photo Available

383 RSO9085671
Name : Ushaj. Prabhakar Vagh
Husband's Name: Prabhakar Vagh
House Number : 267
Age : 64 Gender : Female
Photo Available

384 KCC1112044
Name : Manda Prabhakar Vagh
Father's Name: Prbhakara Vagh
House Number : 267
Age : 45 Gender : Female
Photo Available

385 RSO7208168
Name : Jayant Kumar Prabhakar Vagh
Father's Name: Prabhakar Vagh
House Number : 267
Age : 38 Gender : Male
Photo Available

386 KCC1096031
Name : Bhagwan Shankar Rao Fadat
Father's Name: Shankar Rao Fadat
House Number : 268
Age : 65 Gender : Male
Photo Available

387 RSO0784595
Name : Lakshmij. Bhagwan Fadat
Husband's Name: Bhagwan Fadat
House Number : 268
Age : 60 Gender : Female
Photo Available

388 KCC1098656
Name : Santosh Bhagwan Fadat
Father's Name: Bhagwan Fadat
House Number : 268
Age : 47 Gender : Male
Photo Available

389 KCC1096049
Name : Sandeep Bhagwan Fadat
Father's Name: Bhagwan Fadat
House Number : 268
Age : 45 Gender : Male
Photo Available

390 RSO7207848
Name : Purushottam Chandrabhanji Mankar
Father's Name: Chandrabhanji Mankar
House Number : 269
Age : 78 Gender : Male
Photo Available

391 RSO7207855
Name : Sandeep Purushottam Mankar
Father's Name: Purushottam Mankar
House Number : 269
Age : 41 Gender : Male
Photo Available

392 KCC1075514
Name : Ushaj. Omprakash Awasthi
Husband's Name: Omprakash Awasthi
House Number : 270
Age : 70 Gender : Female
Photo Available

393 KCC1097617
Name : Bharti Mohanakishor Awasthi
Husband's Name: Mohanakishor Awasthi
House Number : 270
Age : 46 Gender : Female
Photo Available

394 RSO7207871
Name : Ravindra Namdev Samdur
Father's Name: Namdev Samdur
House Number : 270
Age : 58 Gender : Male
Photo Available

395 RSO9085689
Name : Kamalaj. Laxman Sonone
Husband's Name: Laxman Sonone
House Number : 271
Age : 68 Gender : Female
Photo Available

396 RSO0784630
Name : Sanjay Laxman Sonone
Father's Name: Laxman Sonone
House Number : 271
Age : 53 Gender : Male
Photo Available

397 RSO9085705
Name : Gajendra Laxman Sonone
Father's Name: Laxman Sonone
House Number : 271
Age : 48 Gender : Male
Photo Available

398 RSO1494780
Name : Swapnil Sonone
Father's Name: Sanjay Sonone
House Number : 271
Age : 28 Gender : Male
Photo Available

399 RSO7207889
Name : Ramesh Mahadev Nisang
Father's Name: Mahadev Nisang
House Number : 272
Age : 62 Gender : Male
Photo Available

400 RSO7207897
Name : Vidhya Ramesh Nisang
Husband's Name: Ramesh Nisang
House Number : 272
Age : 57 Gender : Female
Photo Available

401 RSO7208226
Name : Amol Ramesh Nisang
Father's Name: Ramesh Nisang
House Number : 272
Age : 36 Gender : Male
Photo Available

402 RSO7374184
Name : ASHISH RAMESH NISANG
Father's Name: RAMESH NISANG
House Number : 272
Age : 34 Gender : Male
Photo Available

403 RSO9667619
Name : SAGAR PADMANE
Father's Name: RAJU PADMANE
House Number : 273
Age : 29 Gender : Male
Photo Available

404 KCC1097203
Name : Gangubaij. Nayabrao Deshmukh
Husband's Name: Nayabrao Deshmukh
House Number : 274
Age : 75 Gender : Female
Photo Available

405 KCC1107259
Name : Shankar Nayabrao Deshmukh
Father's Name: Nayabrao Deshmukh
House Number : 274
Age : 49 Gender : Male
Photo Available

406 KCC1096486
Name : Vandana Sunil Shegaonkar
Husband's Name: Sunil Shegaonkar
House Number : 278
Age : 45 Gender : Female
Photo Available

407 RSO7025885
Name : Janardhan Sonaji Shegavkar
Father's Name: Sonaji Shegavkar
House Number : 278
Age : 82 Gender : Male
Photo Available

408 RSO9754045
Name : Kalavatij. Janadharn Shegavkar
Husband's Name: Janadharn Shegavkar
House Number : 278
Age : 75 Gender : Female
Photo Available

409 RSO9754052
Name : Sunil Janadharn Shegavkar
Father's Name: Janadharn Shegavkar
House Number : 278
Age : 50 Gender : Male
Photo Available

410 RSO0784747
Name : Kesharaj. Bhaskar Shegokar
Husband's Name: Bhaskar Shegokar
House Number : 279
Age : 59 Gender : Female
Photo Available

411 RSO9406943
Name : Gajedanr Bhaskar Shegokar
Father's Name: Bhaskar Shegokar
House Number : 279
Age : 44 Gender : Male
Photo Available

412 RSO0784763
Name : Lakshmibaij. Faqira Pahurkar
Husband's Name: Faqira Pahurkar
House Number : 280
Age : 74 Gender : Female
Photo Available

413 KCC1096254
Name : Shalini Sanjay Pahurkar
Husband's Name: Sanjay Pahurkar
House Number : 280
Age : 46 Gender : Female
Photo Available

414 RSO1432400
Name : ADITYA PAHURKAR
Father's Name: SANJAY PAHURKAR
House Number : 280
Age : 26 Gender : Male
Photo Available

415 RSO7170202
Name : GAYATRI SUNIL DABERAO
Husband's Name: SUNIL DABERAO
House Number : 281
Age : 39 Gender : Female
Photo Available

416 RSO7025901
Name : Dhan Singh Namdev Daberav
Father's Name: Namdev Daberav
House Number : 281
Age : 86 Gender : Male
Photo Available

417 RSO7025919
Name : Jeejabai Dhan Singh Daberav
Husband's Name: Dhan Singh Daberav
House Number : 281
Age : 81 Gender : Female
Photo Available

418 RSO7567415
Name : Shyam Kumar Dhan Singh Daberav
Father's Name: Dhan Singh Daberav
House Number : 281
Age : 60 Gender : Male
Photo Available

419 RSO0784783
Name : Ushaj. Shyam Kumar Daberav
Husband's Name: Shyam Kumar Daberav
House Number : 281
Age : 55 Gender : Female
Photo Available

420 RSO9085754
Name : Sunil Dhan Singh Daberav
Father's Name: Dhan Singh Daberav
House Number : 281
Age : 45 Gender : Male
Photo Available

421 RSO9754078
Name : Anil Narayan Chopade
Father's Name: Narayan Chopade
House Number : 283
Age : 55 Gender : Male
Photo Available

422 KCC1096973
Name : Rajshri Anil Chopade
Husband's Name: Anil Chopade
House Number : 283
Age : 52 Gender : Female
Photo Available

423 RSO7417546
Name : PAVAN KAMLAKAR TONGALE
Father's Name: KAMLAKAR TONGALE
House Number : 283
Age : 33 Gender : Male
Photo Available

424 RSO9425364
Name : SHOBHA RAMBHAU PATIL
Father's Name: RAMBHAU PATIL
House Number : 285
Age : 68 Gender : Female
Photo Available

425 RSO7208044
Name : Praveen Prabhakar Dharmadhikari
Father's Name: Prabhakar Dharmadhikari
House Number : 287
Age : 62 Gender : Male
Photo Available

426 RSO7169725
Name : CHINMAY PRAVIN DHARMADHIKARI
Father's Name: PRAVIN DHARMADHIKARI
House Number : 287
Age : 30 Gender : Male
Photo Available

427 RSO7208069
Name : Ulhaas Vinayak Sakalakale
Father's Name: Vinayak Sakalakale
House Number : 288
Age : 59 Gender : Male
Photo Available

428 RSO9524984
Name : VAISHNAVI SHANKAR CHAUDHARI
Father's Name: SHANKAR CHAUDHARI
House Number : 402
Age : 27 Gender : Female
Photo Available

429 RSO7618481
Name : PARVATI SHANKAR CHOUDHARI
Husband's Name: SHANKAR CHOUDHARI
House Number : 402
Age : 63 Gender : Female
Photo Available

430 RSO7618473
Name : AKSHAY SHANKAR CHOUDHARI
Father's Name: SHANKAR CHOUDHARI
House Number : 402
Age : 31 Gender : Male
Photo Available

431 RSO9674540
Name : SARIKA TAMBATKAR
Husband's Name: GANESH TAMBATKAR
House Number : 412
Age : 48 Gender : Female
Photo Available

432 RSO7208077
Name : Vijay Tryambak Rao Donge
Father's Name: Tryambak Rao Donge
House Number : 453
Age : 50 Gender : Male
Photo Available

433 RSO7208085
Name : Vanita Vijay Donge
Husband's Name: Vijay Donge
House Number : 453
Age : 42 Gender : Female
Photo Available

434 KCC1095512
Name : Gayatri Ajay Jain
Husband's Name: Ajay Jain
House Number : 536
Age : 50 Gender : Female
Photo Available

435 RSO7169634
Name : ANIL BHASKAR GAVHAL
Father's Name: BHASKAR GAVHAL
House Number : 560
Age : 55 Gender : Male
Photo Available

436 RSO9611104
Name : VAIBHAV BOREKAR
Father's Name: DILIP BOREKAR
House Number : 739
Age : 31 Gender : Male
Photo Available

437 RSO9524935
Name : RUSHIKESH PURUSHOTTAM MAHORE
Father's Name: PURUSHOTTAM MAHORE
House Number : 741
Age : 27 Gender : Male
Photo Available

438 RSO9524802
Name : ADITY PURUSHOTTAM MAHORE
Father's Name: PURUSHOTTAM MAHORE
House Number : 741
Age : 26 Gender : Male
Photo Available

439 RSO1432293
Name : eknath dhanwade
Father's Name: barikarav dhanwade
House Number : 854
Age : 65 Gender : Male
Photo Available

440 RSO9667577
Name : SAGAR RASKAR
Father's Name: RAMCHANDRA RASKAR
House Number : 900
Age : 42 Gender : Male
Photo Available

441 RSO7636186
Name : JYOTI DIPAK TAYADE
Husband's Name: DIPAK TAYADE
House Number : 93/1
Age : 29 Gender : Female
Photo Available

442 RSO7373582
Name : VIVEKANAND RAMESH PANZADE
Father's Name: RAMESH PANZADE
House Number : 932
Age : 32 Gender : Male
Photo Available

443 RSO7373590
Name : ANJALI RAMESH PANZADE
Father's Name: RAMESH PANZADE
House Number : 932
Age : 29 Gender : Female
Photo Available

444 RSO1554641
Name : prajwal Panjabrao deshmukh
Father's Name: Panjabrao deshmukh
House Number : 1013
Age : 24 Gender : Male
Photo Available

445 RSO7170319
Name : SURAJ BHANUDAS CHARTHAD
Father's Name: BHANUDAS CHARTHAD
House Number : 1022
Age : 32 Gender : Male
Photo Available

446 RSO7169394
Name : VAISHALI DEVANAND PATIL
Husband's Name: DEVANAND PATIL
House Number : 1023
Age : 48 Gender : Female
Photo Available

447 RSO7169618
Name : SUNITA NANDKISHOR SHRMA
Husband's Name: NANDKISHOR SHRMA
House Number : 1038
Age : 54 Gender : Female
Photo Available

448 RSO7169600
Name : SHUBHAM NANDKISHOR SHRMA
Father's Name: NANDKISHOR SHRMA
House Number : 1038
Age : 31 Gender : Male
Photo Available

449 RSO7170236
Name : NASIM BANO
Husband's Name: ABUBAKAR KAHANDWANI
House Number : 1150
Age : 69 Gender : Female
Photo Available

450 RSO7170228
Name : ABUBAKAR MOHAMMAD SIDDIQUE KHANDWANI
Father's Name: SIDHIKI KHANDWANI
House Number : 1150
Age : 79 Gender : Male
Photo Available

451 RSO7170244
Name : RASHID ABUFAKAR KHANDWANI
Father's Name: ABUFAKAR KHANDWANI
House Number : 1150
Age : 37 Gender : Male
Photo Available

452 RSO9524745
Name : SHIVAM KAILASH MESARE
Father's Name: KAILASH MESARE
House Number : 1194
Age : 26 Gender : Male
Photo Available

453 RSO1426048
Name : PRATOSH SONEKAR
Father's Name: PRABHAKAR SONEKAR
House Number : 1239
Age : 27 Gender : Male
Photo Available

454 RSO7169493
Name : ABDUL HAMID
Father's Name: ABDUL WAHID
House Number : 1341
Age : 47 Gender : Male
Photo Available

455 RSO7455942
Name : SHAKEELA BANO
Husband's Name: ABDUL HAMID
House Number : 1341
Age : 45 Gender : Female
Photo Available

456 RSO9583469
Name : Pradipkumar Ambadas Tayade
Father's Name: Ambadas Tayade
House Number : 1752
Age : 42 Gender : Male
Photo Available

457 RSO7170269
Name : VIJAY JANRAO BAWANE
Father's Name: JANRAO BAWANE
House Number : 189/1
Age : 36 Gender : Male
Photo Available

458 KCC1107952
Name : Rekha Mahadev Gavai
Father's Name: Mahadev Gavai
House Number : 190 1
Age : 56 Gender : Female
Photo Available

459 RSO1612258
Name : MANISHA SACHIN JATOD
Husband's Name: SACHIN JATOD
House Number : 190/3
Age : 32 Gender : Female
Photo Available

460 RSO9848714
Name : Dashrath Dagdu Jatod
Father's Name: Dagdu Jatod
House Number : 190/3
Age : 60 Gender : Male
Photo Available

461 RSO9848722
Name : Sangeeta Dashrath Jatod
Husband's Name: Dashrath Jatod
House Number : 190/3
Age : 55 Gender : Female
Photo Available

462 KCC1107663
Name : Sachin Dashrath Jatod
Father's Name: Dashrath Jatod
House Number : 190/3
Age : 40 Gender : Male
Photo Available

463 KCC1108018
Name : Shrikant Devidas Shegokar
Father's Name: Devidas Shegokar
House Number : 190 6
Age : 58 Gender : Male
Photo Available

464 KCC0111617
Name : Vandana Shrikant Shegokar
Husband's Name: Shrikant Shegokar
House Number : 190 6
Age : 53 Gender : Female
Photo Available

465 RSO7169741
Name : ANKUR SHEGOKAR
Father's Name: SHRIKANT SHEGOKAR
House Number : 190/6
Age : 30 Gender : Male
Photo Available

466 RSO7567506
Name : ANKUSH SHRIKANT SHEGOKAR
Father's Name: SHRIKANT SHEGOKAR
House Number : 190/6
Age : 29 Gender : Male
Photo Available

467 KCC1076207
Name : Kiran Deepak Dahekar
Husband's Name: Deepak Dahekar
House Number : 190 8
Age : 50 Gender : Female
Photo Available

468 KCC1076215
Name : Jayashri Dilip Dahekar
Husband's Name: Dilip Dahekar
House Number : 190 8
Age : 46 Gender : Female
Photo Available

469 RSO7567563
Name : SHANKAR CHABILDAS DAHEKAR
Father's Name: CHABILDAS DAHEKAR
House Number : 190/8
Age : 46 Gender : Male
Photo Available

470 RSO9085424
Name : Bhimrao Laxman Vasanik
Father's Name: Laxman Vasanik
House Number : 190 9
Age : 81 Gender : Male
Photo Available

471 RSO9085440
Name : Shamwel Wasnik
Father's Name: Bhimrao Vasanik
House Number : 190 9
Age : 57 Gender : Male
Photo Available

472 RSO9421181
Name : Deepak Bhimrao Vasanik
Father's Name: Bhimrao Vasanik
House Number : 190 9
Age : 52 Gender : Male
Photo Available

473 KCC1095793
Name : Anuj Bhimrao Vasanik
Father's Name: Bhimrao Vasanik
House Number : 00
Age : 44 Gender : Male
Photo Available

474 RSO7169816
Name : JYOTI PRAKASH HAGE
Husband's Name: PRAKASH HAGE
House Number : 1929
Age : 44 Gender : Female
Photo Available

475 RSO9754086
Name : Mahadev Punarji Bhonde
Father's Name: Punarji Bhonde
House Number : 1931
Age : 65 Gender : Male
Photo Available

476 RSO7025802
Name : SUNANDA SUBHASH KHOBARKHEDE
Husband's Name: Subhash Khobarakhede
House Number : 211 1
Age : 56 Gender : Female
Photo Available

477 KCC1111681
Name : Vijay Kashiram Gavai
Father's Name: Kashiram Gavai
House Number : 223 1
Age : 60 Gender : Male
Photo Available

478 KCC1111699
Name : Uma Vijay Gavai
Husband's Name: Vijay Gavai
House Number : 223 1
Age : 50 Gender : Female
Photo Available

479 RSO9421637
Name : Vilas. Waman Bhojane
Father's Name: Waman Bhojane
House Number : 223 4
Age : 58 Gender : Male
Photo Available

480 RSO0784090
Name : Chhaya j. Vilas. Bhojane
Husband's Name: Vilas. Bhojane
House Number : 223 4
Age : 53 Gender : Female
Photo Available

481 RSO7521180
Name : VIBHAVARI VAMANRAW BHOJANE
Father's Name: VAMANRAW BHOJANE
House Number : 223/4
Age : 28 Gender : Female
Photo Available

482 KCC1107903
Name : Ramdas Mahadevrao Surjuse
Father's Name: Mahadevrao Surjuse
House Number : 225 5
Age : 57 Gender : Male
Photo Available

483 KCC1107911
Name : Indira J. Ramdas Surjuse
Husband's Name: J. Ramdas Surjuse
House Number : 225 5
Age : 55 Gender : Female
Photo Available

484 RSO7455850
Name : POONAM RAMDAS SURJUSE
Father's Name: RAMDAS SURJUSE
House Number : 225/5
Age : 29 Gender : Female
Photo Available

485 RSO1450915
Name : Anil Kumar Samadhan Ingle
Father's Name: Samadhan Ingle
House Number : 226/1
Age : 55 Gender : Male
Photo Available

486 KCC1107176
Name : Vanita Anil Kumar Ingle
Husband's Name: Anil Kumar Ingle
House Number : 226/1
Age : 49 Gender : Female
Photo Available

487 RSO9667593
Name : SHUBHANGI RASKAR
Husband's Name: SAGAR RASKAR
House Number : 2261
Age : 38 Gender : Female
Photo Available

488 RSO9085580
Name : Sanjeevani Shankar Dharamathok
Father's Name: Shankar Dharamathok
House Number : 230 1
Age : 49 Gender : Female
Photo Available

489 RSO9085598
Name : Shakuntala Shankar Dharamathok
Husband's Name: Shankar Dharamathok
House Number : 230 7
Age : 86 Gender : Female
Photo Available

490 KCC1098631
Name : Pratibha Shankar Dharamathok
Father's Name: Shankar Dharamathok
House Number : 230 7
Age : 46 Gender : Female
Photo Available

491 RSO9849001
Name : Santosh Ramesh Gosavi
Father's Name: Ramesh Gosavi
House Number : 236 2
Age : 48 Gender : Male
Photo Available

492 KCC1107028
Name : Mohan Ramesh Gosavi
Father's Name: Ramesh Gosavi
House Number : 236 2
Age : 47 Gender : Male
Photo Available

493 KCC1097831
Name : Nilesh Ramesh Gosavi
Father's Name: Ramesh Gosavi
House Number : 236 2
Age : 45 Gender : Male
Photo Available

494 RSO0784852
Name : Sayabaij Ram Krishna Solanki
Husband's Name: Ram Krishna Solanki
House Number : 2411
Age : 85 Gender : Female
Photo Available

495 RSO7169857
Name : RAJESH GAJANAN KHAKRE
Father's Name: GAJANAN KHAKRE
House Number : 241/5
Age : 34 Gender : Male
Photo Available

496 KCC1098565
Name : Sayabai Dashrath Vankhade
Husband's Name: Dashrath Vankhade
House Number : 24/22
Age : 82 Gender : Female
Photo Available

497 RSO7455892
Name : SHUBHAM MADHUKAR VANKHADE
Father's Name: MADHUKAR VANKHADE
House Number : 24/22
Age : 29 Gender : Male
Photo Available

498 KCC1097088
Name : Niranjan Shankar Khande Rao
Father's Name: Shankar Khande Rao
House Number : 253 4
Age : 60 Gender : Male
Photo Available

499 KCC1097096
Name : Nirmala Niranjan Khande Rao
Husband's Name: Niranjan Khande Rao
House Number : 253 4
Age : 57 Gender : Female
Photo Available

500 RSO6273817
Name : Vinod Kashinath Nakhod
Father's Name: Kashinath Nakhod
House Number : 257/4
Age : 42 Gender : Male
Photo Available

501 RSO7567605
Name : PAWAN SHANKARLAL PANDE
Father's Name: SHANKARLAL PANDE
House Number : 260/1
Age : 35 Gender : Male
Photo Available

502 RSO7207624
Name : ARUN FULCHAND WAGHMARE
Father's Name: FULCHAND WAGHMARE
House Number : 262/1
Age : 34 Gender : Male
Photo Available

503 RSO9754011
Name : Vasantasinh Vinayak Borale
Father's Name: Vinayak Borale
House Number : 262 4
Age : 58 Gender : Male
Photo Available

504 KCC1098680
Name : Ushaj Vasantasinh Borale
Husband's Name: Vasantasinh Borale
House Number : 262 4
Age : 53 Gender : Female
Photo Available

505 KCC1095686
Name : Praveen Gopalrao Vagh
Father's Name: Gopalrao Vagh
House Number : 264/1
Age : 41 Gender : Male
Photo Available

506 KCC1097179
Name : Gajanan Sahadevrao Pahurkar
Father's Name: Sahadevrao Pahurkar
House Number : 264 3
Age : 54 Gender : Male
Photo Available

507 KCC1097187
Name : Sangeeta Gajanan Pahurkar
Husband's Name: Gajanan Pahurkar
House Number : 264 3
Age : 50 Gender : Female
Photo Available

508 KCC1096932
Name : Devanand Sahadevrao Pahurkar
Father's Name: Sahadevrao Pahurkar
House Number : 264 3
Age : 50 Gender : Male
Photo Available

509 RSO7373541
Name : ROHIT GAJANAN PAHURKAR
Father's Name: GAJANAN PAHURKAR
House Number : 264/3
Age : 31 Gender : Male
Photo Available

510 KCC1075696
Name : Ishwar Motiram Gawai
Father's Name: Motiram Gawai
House Number : 264-6
Age : 63 Gender : Male
Photo Available

511 KCC1075712
Name : LALITA ISHWAR GAWAI
Husband's Name: Ishwar Gavai
House Number : AMRAPALI NAGAR
Age : 53 Gender : Female
Photo Available

512 RSO0784654
Name : Balkrishna Natthuji Gavande
Father's Name: Natthuji Gavande
House Number : 271 1
Age : 70 Gender : Male
Photo Available

513 RSO0784664
Name : Nalinij. Balkrishna Gavande
Husband's Name: Balkrishna Gavande
House Number : 271 1
Age : 65 Gender : Female
Photo Available

514 KCC1096270
Name : Dhananjay Narayan Ghogre
Father's Name: Narayan Ghogre
House Number : 271 1
Age : 48 Gender : Male
Photo Available

515 KCC1096288
Name : Jayashri Dhananjay Ghogre
Husband's Name: Dhananjay Ghogre
House Number : 271/1
Age : 46 Gender : Female
Photo Available

516 KCC1107762
Name : Gajanan Naththu Pandav
Father's Name: Naththu Pandav
House Number : 283/3
Age : 49 Gender : Male
Photo Available

517 KCC1097070
Name : Panjabrao Gajananrao Deshmukh
Father's Name: Gajananrao Deshmukh
House Number : 283 4
Age : 52 Gender : Male
Photo Available

518 KCC1097294
Name : Harsha Panjabrao Deshmukh
Husband's Name: Panjabrao Deshmukh
House Number : 283 4
Age : 47 Gender : Female
Photo Available

519 KCC1096494
Name : Santosh Gajananarav Deshmukh
Father's Name: Gajananarav Deshmukh
House Number : 283 4
Age : 38 Gender : Male
Photo Available

520 KCC1096627
Name : Sushma Shrihari Bajare
Husband's Name: Shrihari Bajare
House Number : 283/4
Age : 43 Gender : Female
Photo Available

521 RSO7207905
Name : Siddharth Bhikaji Ingle
Father's Name: Bhikaji Ingle
House Number : 283/5
Age : 36 Gender : Male
Photo Available

522 KCC1107788
Name : Sunita Mahadev Pandav
Father's Name: Mahadev Pandav
House Number : 283/5
Age : 47 Gender : Female
Photo Available

523 RSO7207913
Name : Mukta Vishnu Pahurkar
Husband's Name: Vishnu Pahurkar
House Number : 283/6
Age : 79 Gender : Female
Photo Available

524 RSO7207921
Name : Vishnu Sampat Pahurkar
Father's Name: Sampat Pahurkar
House Number : 283/6
Age : 83 Gender : Male
Photo Available

525 KCC1107242
Name : Kanchan Ashok Agarkar
Husband's Name: Ashok Agarkar
House Number : 120 20
Age : 61 Gender : Female
Photo Available

526 KCC1076066
Name : Nasimakha Hasanakha
Father's Name: Hasanakha
House Number : 190 10
Age : 52 Gender : Male
Photo Available

527 KCC1076140
Name : Shabin Bi
Father's Name: Zinat Kha
House Number : 190 10
Age : 44 Gender : Female
Photo Available

528 KCC1098516
Name : Janabai Mahadev Gavai
Husband's Name: Mahadev Gavai
House Number : 190 11
Age : 80 Gender : Female
Photo Available

529 RSO9421611
Name : Ashok Gangaram Thandavar
Father's Name: Gangaram Thandavar
House Number : 190 13
Age : 60 Gender : Male
Photo Available

530 RSO9421207
Name : Kalpana Ashok Thandavar
Husband's Name: Ashok Thandavar
House Number : 190 13
Age : 55 Gender : Female
Photo Available

531 KCC1098318
Name : Ratnamala Bhimrao Kharate
Husband's Name: Bhimrao Kharate
House Number : 190 13a
Age : 59 Gender : Female
Photo Available

532 KCC1097609
Name : Amar Bhimrao Kharate
Father's Name: Bhimrao Kharate
House Number : 190 13a
Age : 43 Gender : Male
Photo Available

533 RSO1449321
Name : Mangesh Rambhau Mendhe
Father's Name: Rambhau Mendhe
House Number : 190 13a
Age : 48 Gender : Male
Photo Available

534 RSO7521156
Name : DISHALI ASHOK THANDAWAR
Father's Name: ASHOK THANDAWAR
House Number : 190/13
Age : 30 Gender : Female
Photo Available

535 RSO7521214
Name : HARSHA ASHOK THANDAWAR
Father's Name: ASHOK THANDAWAR
House Number : 190/13
Age : 29 Gender : Female
Photo Available

536 KCC1107812
Name : Yogesh Baban Gavande
Father's Name: Baban Gavande
House Number : 190 14
Age : 42 Gender : Male
Photo Available

537 KCC1107739
Name : Vishwas Ramdas Vayazode
Father's Name: Ramdas Vayazode
House Number : 190 15
Age : 62 Gender : Male
Photo Available

538 KCC1107804
Name : Surekha Vishwas Vayazode
Husband's Name: Vishwas Vayazode
House Number : 190 15
Age : 54 Gender : Female
Photo Available

539 KCC1097476
Name : Mandakini Vilasrao Lagad
Husband's Name: Vilasrao Lagad
House Number : 190 16
Age : 58 Gender : Female
Photo Available

540 KCC1096445
Name : Pradeep Krishna Rao Deshpandey
Father's Name: Krishna Rao Deshpandey
House Number : 190 17
Age : 69 Gender : Male
Photo Available

541 KCC1097484
Name : Shaileja Pradeep Deshpandey
Husband's Name: Pradeep Deshpandey
House Number : 190 17
Age : 64 Gender : Female
Photo Available

542 KCC1096833
Name : Rajendra Bhagwan Dhamode
Father's Name: Bhagwan Dhamode
House Number : 190 18
Age : 51 Gender : Male
Photo Available

543 KCC1096825
Name : Aruna Rajendra Dhamode
Husband's Name: Rajendra Dhamode
House Number : 190 18
Age : 48 Gender : Female
Photo Available

544 KCC1098458
Name : Ashok Nathmal Rathi
Father's Name: Nathmal Rathi
House Number : 190 19
Age : 63 Gender : Male
Photo Available

545 KCC1098615
Name : Chhaya Ashok Rathi
Husband's Name: Ashok Rathi
House Number : 190 19
Age : 58 Gender : Female
Photo Available

546 KCC1107234
Name : Ashok Mahadev Agarkar
Father's Name: Mahadev Agarkar
House Number : 190 20
Age : 65 Gender : Male
Photo Available

547 KCC1075217
Name : Lalita Sarangdhar Turukmane
Husband's Name: Sarangdhar Turukmane
House Number : 190 21
Age : 64 Gender : Female
Photo Available

548 RSO6069306
Name : Niuan Sarangdhar Turukmane
Father's Name: Sarangdhar Turukmane
House Number : 190/21
Age : 34 Gender : Male
Photo Available

549 RSO6273759
Name : Sarangdhar Punjaji Turukmane
Father's Name: Punjaji Turukmane
House Number : 190-21
Age : 74 Gender : Male
Photo Available

550 KCC1098193
Name : Suman Shyam Singh Patil
Husband's Name: Shyam Singh Patil
House Number : 190 22
Age : 83 Gender : Female
Photo Available

551 KCC1098581
Name : Ravindra Shyam Singh Patil
Father's Name: Shyam Singh Patil
House Number : 190 22
Age : 53 Gender : Male
Photo Available

552 KCC1098169
Name : Vidhya Ravindra Patil
Husband's Name: Ravindra Patil
House Number : 190 22
Age : 49 Gender : Female
Photo Available

553 KCC1097468
Name : Leela Vasant Shegokar
Husband's Name: Vasant Shegokar
House Number : 190 24
Age : 63 Gender : Female
Photo Available

554 RSO6273767
Name : Vasant Shrirang Shegokar
Father's Name: Shrirang Shegokar
House Number : 190-24
Age : 72 Gender : Male
Photo Available

555 KCC1098391
Name : Yamuna Eknath Gaud
Husband's Name: Eknath Gaud
House Number : 190 26
Age : 80 Gender : Female
Photo Available

556 KCC1098862
Name : Raju Eknath Gond
Father's Name: Eknath Gond
House Number : 190 26
Age : 52 Gender : Male
Photo Available

557 KCC1098383
Name : Mangla Raju Gond
Husband's Name: Raju Gond
House Number : 190 26
Age : 47 Gender : Female
Photo Available

558 KCC1098110
Name : Sanjay Sukhdev Daberav
Father's Name: Sukhdev Daberav
House Number : 190 28
Age : 54 Gender : Male
Photo Available

559 KCC1108158
Name : Vandana Sanjay Daberav
Husband's Name: Sanjay Daberav
House Number : 190 28
Age : 48 Gender : Female
Photo Available

560 KCC1097765
Name : Vijay Sukhdev Daberav
Father's Name: Sukhdev Daberav
House Number : 190 28
Age : 48 Gender : Male
Photo Available

561 KCC1097757
Name : Minakshi Vijay Daberav
Husband's Name: Vijay Daberav
House Number : 190 28
Age : 44 Gender : Female
Photo Available

562 RSO9085465
Name : Shobha Dinesh Khandare
Husband's Name: Dinesh Khandare
House Number : 190 29
Age : 71 Gender : Female
Photo Available

563 RSO9085473
Name : Nilesh Dinesh Khandare
Father's Name: Dinesh Khandare
House Number : 190 29
Age : 43 Gender : Male
Photo Available

564 KCC1095942
Name : Satyabhama Homasing Pawar
Husband's Name: Homasing Pawar
House Number : 190 31
Age : 81 Gender : Female
Photo Available

565 KCC1096635
Name : Kalavati Pralhad Singh Thakur
Husband's Name: Pralhad Singh Thakur
House Number : 190 32
Age : 78 Gender : Female
Photo Available

566 KCC1096650
Name : Ratan Singh Pralhad Singh Thakur
Father's Name: Pralhad Singh Thakur
House Number : 190 32
Age : 56 Gender : Male
Photo Available

567 KCC1096643
Name : Shobha Ratan Singh Thakur
Husband's Name: Ratan Singh Thakur
House Number : 190 32
Age : 53 Gender : Female
Photo Available

568 KCC1095363
Name : Pundlik Ganpat Rathod
Father's Name: Ganpat Rathod
House Number : 190 34
Age : 65 Gender : Male
Photo Available

569 KCC1098417
Name : Sarita Pundlik Rathod
Husband's Name: Pundlik Rathod
House Number : 190 34
Age : 62 Gender : Female
Photo Available

570 KCC1108216
Name : Arun Ram Rao Pohare
Father's Name: Ram Rao Pohare
House Number : 190 35
Age : 52 Gender : Male
Photo Available

571 KCC1108208
Name : Kalpana Arun Pohare
Husband's Name: Arun Pohare
House Number : 190 35
Age : 47 Gender : Female
Photo Available

572 RSO7636145
Name : Umesh Gajanan Khodke
Father's Name: Gajanan Narayan Khodke
House Number : 190/42
Age : 28 Gender : Male
Photo Available

573 KCC1095546
Name : Sukhadeo Tukaram Gadekar
Father's Name: Tukaram Gadekar
House Number : 190 48
Age : 77 Gender : Male
Photo Available

574 KCC1095553
Name : Kamal Sukhadeo Gadekar
Husband's Name: Sukhadeo Gadekar
House Number : 190 48
Age : 75 Gender : Female
Photo Available

575 KCC1111855
Name : ATUL DHONDURAO DESHMUKH
Father's Name: Dhondurav Deshmukh
House Number : 190 50a
Age : 46 Gender : Male
Photo Available

576 KCC1108026
Name : Dhondurav Pundalikrao Deshmukh
Father's Name: Pundalikrao Deshmukh
House Number : 190 50a
Age : 76 Gender : Male
Photo Available

577 KCC1108109
Name : Vijaya Dhondurav Deshmukh
Husband's Name: Dhondurav Deshmukh
House Number : 190 50a
Age : 67 Gender : Female
Photo Available

578 KCC1098748
Name : Gajanan Dagdujee Sasanakar
Father's Name: Dagdujee Sasanakar
House Number : 190 51
Age : 55 Gender : Male
Photo Available

579 KCC1098722
Name : Nalini Gajanan Sasanakar
Husband's Name: Dagdujee Sasanakar
House Number : 190 51
Age : 48 Gender : Female
Photo Available

580 KCC1098441
Name : Savita Sanjay Suradkar
Husband's Name: Sanjay Suradkar
House Number : 190 51
Age : 45 Gender : Female
Photo Available

581 KCC1107531
Name : Sanjay Prahlad Suralkar
Father's Name: Prahlad Suralkar
House Number : 190 51
Age : 56 Gender : Male
Photo Available

582 RSO1432509
Name : AYUSH SURADKAR
Father's Name: SANJAY SURADKAR
House Number : 190-51
Age : 24 Gender : Male
Photo Available

583 RSO7567423
Name : DARSHANA DNYANESHWER TAKOTE
Husband's Name: DNYANESHWER TAKOTE
House Number : 190/53
Age : 35 Gender : Female
Photo Available

584 RSO7170301
Name : UMESH JANRAO PAKHARE
Father's Name: JANRAO PAKHARE
House Number : 190/54
Age : 34 Gender : Male
Photo Available

585 KCC1098482
Name : Ravikiran Sukhdev Satav
Father's Name: Sukhdev Satav
House Number : 190 55
Age : 52 Gender : Male
Photo Available

586 KCC1098508
Name : Vandana Ravikiran Satav
Husband's Name: Ravikiran Satav
House Number : 190 55
Age : 45 Gender : Female
Photo Available

587 KCC1098300
Name : Amol Sugdev Satav
Father's Name: Sugdeo Satav
House Number : 01
Age : 40 Gender : Male
Photo Available

588 KCC1098904
Name : Sukhdev Pandhari Satav
Father's Name: Pandhari Satav
House Number : 190/55
Age : 79 Gender : Male
Photo Available

589 KCC1097989
Name : Pramod Trayambakarab Hivrale
Father's Name: Trayambakarab Hivrale
House Number : 190/56
Age : 41 Gender : Male
Photo Available

590 RSO0783715
Name : Chitra Umakant Shegokar
Father's Name: Umakant Shegokar
House Number : 190/56
Age : 62 Gender : Female
Photo Available

591 RSO7169758
Name : RAJNANDINI UMAKANT SHEGOKAR
Father's Name: UMAKANT SHEGOKAR
House Number : 190/56
Age : 31 Gender : Female
Photo Available

592 RSO9421215
Name : Umakant Shegokar
Others: chitra Shegokar
House Number : 190/56
Age : 67 Gender : Male
Photo Available

593 KCC1107101
Name : Deepak Prahlad Kadale
Father's Name: Prahlad Kadale
House Number : 190/57
Age : 43 Gender : Male
Photo Available

594 KCC1098847
Name : Sangeeta Vasant Palhade
Father's Name: Vasant Palhade
House Number : 190/58
Age : 42 Gender : Female
Photo Available

595 RSO9085523
Name : Bharat Mahadev Kadukar
Father's Name: Mahadev Kadukar
House Number : 190/69
Age : 69 Gender : Male
Photo Available

596 RSO1478619
Name : Vandana Bharat Kadukar
Husband's Name: Bharat Kadukar
House Number : 190/69
Age : 61 Gender : Female
Photo Available

597 KCC1097898
Name : Pragya Pramod Babhulkar
Husband's Name: Pramod Babhulkar
House Number : 190/70
Age : 47 Gender : Female
Photo Available

598 KCC1096171
Name : Purushottam Bhimrao Mahore
Father's Name: Bhimrao Mahore
House Number : 190/73
Age : 52 Gender : Male
Photo Available

599 KCC1112168
Name : Sangeeta Purushottam Mahore
Husband's Name: Purushottam Mahore
House Number : 190/73
Age : 50 Gender : Female
Photo Available

600 RSO1450923
Name : Rahul Ashokarao Shelke
Father's Name: Ashokarao Shelke
House Number : 190 74
Age : 38 Gender : Male
Photo Available

601 KCC1098185
Name : Sagar Ramdas Waghmode
Father's Name: Ramdas Waghmode
House Number : 190/74
Age : 41 Gender : Male
Photo Available

602 KCC1098292
Name : Ganesh Bhimrao Shelke
Father's Name: Bhimrao Shelke
House Number : 190/77
Age : 52 Gender : Male
Photo Available

603 RSO7025778
Name : Ramratan Damodar Mali
Father's Name: Damodar Mali
House Number : 190/79
Age : 64 Gender : Male
Photo Available

604 KCC1095397
Name : Meera Ramratan Mali
Husband's Name: Ramratan Mali
House Number : 190/79
Age : 64 Gender : Female
Photo Available

605 KCC1098854
Name : Raju Ram Krishna Solanki
Father's Name: Ram Krishna Solanki
House Number : 190/86
Age : 58 Gender : Male
Photo Available

606 KCC1097534
Name : Manorama Raju Solanki
Husband's Name: Raju Solanki
House Number : 190/86
Age : 52 Gender : Female
Photo Available

607 KCC1095520
Name : Nirmal Ramratan Mali
Father's Name: Ramratan Mali
House Number : 190/89
Age : 40 Gender : Male
Photo Available

608 KCC1097799
Name : Kasabai Ram Krishna Indore
Husband's Name: Ram Krishna Indore
House Number : 190/90
Age : 67 Gender : Female
Photo Available

609 KCC1097583
Name : Pramod Ramkrushna Indore
Father's Name: Ramkrushna Indore
House Number : 190/90
Age : 50 Gender : Male
Photo Available

610 KCC1097815
Name : Anita Pramod Indore
Husband's Name: Pramod Indore
House Number : 190/90
Age : 47 Gender : Female
Photo Available

611 KCC1096346
Name : Kailash Narayan Mundale
Father's Name: Narayan Mundale
House Number : 190/91
Age : 57 Gender : Male
Photo Available

612 KCC1096353
Name : Sunita Kailash Mundale
Husband's Name: Kailash Mundale
House Number : 190/91
Age : 49 Gender : Female
Photo Available

613 KCC1098367
Name : Dipmala Ramesh Kambale
Husband's Name: Ramesh Kamble
House Number : 210 14
Age : 45 Gender : Female
Photo Available

614 RSO7373939
Name : SUSHANT GUNVANT MORE
Father's Name: GUNVANT MORE
House Number : 241/11
Age : 31 Gender : Male
Photo Available

615 RSO9085648
Name : Sanjay Babulal Sable
Father's Name: Babulal Sable
House Number : 241 13
Age : 54 Gender : Male
Photo Available

616 RSO7208127
Name : Rekha Sanjay Sable
Husband's Name: Sanjay Sable
House Number : 241 13
Age : 49 Gender : Female
Photo Available

617 RSO9667569
Name : ROHIT SABALE
Father's Name: SANJAY SABALE
House Number : 241-13
Age : 26 Gender : Male
Photo Available

618 RSO7373608
Name : AMOL GAJANAN RAJASKAR
Father's Name: GAJANAN RAJASKAR
House Number : 241/19
Age : 33 Gender : Male
Photo Available

619 RSO7374002
Name : ASHVINI AMOL RAJUSKAR
Husband's Name: AMOL RAJUSKAR
House Number : 241/19
Age : 34 Gender : Female
Photo Available

620 KCC1096957
Name : Haribhau Dhanoji Ajane
Father's Name: Dhanoji Ajane
House Number : 241 21
Age : 73 Gender : Male
Photo Available

621 KCC1095496
Name : Sachin Haribhau Ajane
Father's Name: Haribhau Ajane
House Number : 241 21
Age : 44 Gender : Male
Photo Available

622 KCC1097047
Name : Aakash Haribhau Ajane
Father's Name: Haribhau Ajane
House Number : 241 21
Age : 39 Gender : Male
Photo Available

623 KCC1107556
Name : Shobhabai RARIBHAU Ajane
Husband's Name: RARIBHAU Ajane
House Number : 241/21
Age : 66 Gender : Female
Photo Available

624 RSO7207780
Name : Archana Mukesh Mal
Husband's Name: Mukesh Mal
House Number : 241/67
Age : 44 Gender : Female
Photo Available

625 RSO9667551
Name : VIPUL SABALE
Father's Name: SANJAY SABALE
House Number : 243-16
Age : 28 Gender : Male
Photo Available

626 RSO7207962
Name : Sunita Ashok Shegokar
Husband's Name: Ashok Shegokar
House Number : 283/14
Age : 64 Gender : Female
Photo Available

627 RSO7521149
Name : SHUBHANGI ASHOK SHEGOKAR
Father's Name: ASHOK SHEGOKAR
House Number : 283/14
Age : 33 Gender : Female
Photo Available

628 RSO7521123
Name : ANKIT KUMAR SHEGOKAR
Father's Name: ASHOK SHEGOKAR
House Number : 283/14
Age : 31 Gender : Male
Photo Available

629 RSO7207988
Name : Shaataram Dagdu Bedekar
Father's Name: Dagdu Bedekar
House Number : 283/16
Age : 75 Gender : Male
Photo Available

630 RSO7207996
Name : Nandu Shantaram Bedekar
Father's Name: Shantaram Bedekar
House Number : 283/16
Age : 50 Gender : Male
Photo Available

631 RSO7208002
Name : Aparna Nandu Bedekar
Husband's Name: Nandu Bedekar
House Number : 283/16
Age : 46 Gender : Female
Photo Available

632 RSO7208036
Name : Manda Ravindra Mundhe
Father's Name: Ravindra Mundhe
House Number : 283/27
Age : 50 Gender : Female
Photo Available

633 RSO9085770
Name : Sunil Kumar Damodhar Binivale
Father's Name: Damodhar Binivale
House Number : 283 28
Age : 44 Gender : Male
Photo Available

634 KCC1095736
Name : Damodhar Vasant Rao Binnivale
Father's Name: Vasant Rao Binnivale
House Number : 283 28
Age : 70 Gender : Male
Photo Available

635 KCC1098714
Name : Nilprabha Damodhar Binnivale
Husband's Name: Damodhar Binnivale
House Number : 283 28
Age : 68 Gender : Female
Photo Available

636 RSO7373996
Name : SUYOG DAMODAR BINIWALE
Father's Name: DAMODAR BINIWALE
House Number : 283/28
Age : 37 Gender : Male
Photo Available

637 RSO7373848
Name : VAISHALI SUNIL BINIWALE
Husband's Name: SUNIL BINIWALE
House Number : 283/28
Age : 37 Gender : Female
Photo Available

638 RSO7208028
Name : Ravindra Sham Rao Mundhe
Father's Name: Sham Rao Mundhe
House Number : 283/31
Age : 56 Gender : Male
Photo Available

639 KCC1098045
Name : Lata Samadhan Thakare
Father's Name: Samadhan Thakare
House Number : 283 33
Age : 49 Gender : Female
Photo Available

640 KCC1098755
Name : Gopal Samadhan Thakare
Father's Name: Samadhan Thakare
House Number : 283-33
Age : 46 Gender : Male
Photo Available

641 KCC1098524
Name : Prashant Nagorav Khande Rao
Father's Name: Nagorav Khande Rao
House Number : 1151/12
Age : 41 Gender : Male
Photo Available

642 KCC1095975
Name : Suresh Vitthal Donge
Father's Name: Vitthal Donge
House Number : 190/105
Age : 65 Gender : Male
Photo Available

643 KCC1095959
Name : Sulochana Suresh Donge
Husband's Name: Suresh Donge
House Number : SULOCHANA DONGE
Age : 61 Gender : Female
Photo Available

644 KCC1097948
Name : Triyambak Rajaram Hivrale
Father's Name: Rajaram Hivrale
House Number : 190/106
Age : 68 Gender : Male
Photo Available

645 KCC1098029
Name : Archana Triyambak Hivrale
Husband's Name: Triyambak Hivrale
House Number : 190/106
Age : 52 Gender : Female
Photo Available

646 KCC1097302
Name : Shakuntala Shivaji Chauke
Husband's Name: Shivaji Chauke
House Number : 190/107
Age : 52 Gender : Female
Photo Available

647 KCC1097286
Name : Shivaji Zamaji Chauke
Father's Name: Zamaji Chauke
House Number : 190/107
Age : 52 Gender : Male
Photo Available

648 RSO1631902
Name : ANIL MAHADEV GAWHAD
Father's Name: MAHADEV GAWHAD
House Number : 390/2/14
Age : 37 Gender : Male
Photo Available

649 RSO1631894
Name : SNEHAL ANIL GAWHAD
Husband's Name: ANIL GAWHAD
House Number : 390/2/14
Age : 34 Gender : Female
Photo Available

650 RSO7207640
Name : ASHOK BABUSING CHAVAN
Father's Name: BABUSING SHAMSING CHAVAN
House Number : 394/1/50
Age : 46 Gender : Male
Photo Available

651 RSO7207665
Name : SNEHAL ASHOK CHAVAN
Husband's Name: ASHOK BABUSING CHAVAN
House Number : 394/1/50
Age : 40 Gender : Female
Photo Available

652 RSO1641869
Name : RACHIT JAIN
Father's Name: AJAY JAIN
House Number : 11
Age : 23 Gender : Male
Photo Available

653 RSO1649706
Name : PuNam Vaibhav Korade
Husband's Name: Vaibhav Vishwanath Korde
House Number : 123
Age : 25 Gender : Female
Photo Available

654 RSO1649714
Name : Tazeen Firdos Izzatullah Khan
Father's Name: Izzatullah Khan
House Number : 11
Age : 21 Gender : Female
Photo Available

655 RSO1649896
Name : PRIYANKA PRASHANT KHANDERAO
Husband's Name: PRASHANT NAGORAO KHANDERAO
House Number : AMRAPALI NAGAR
Age : 33 Gender : Female
Photo Available

656 RSO1657188
Name : Priti Maherndra Sherkar
Husband's Name: Mahendra Pralhadrao Sherkar
House Number : 22
Age : 43 Gender : Female
Photo Available

657 RSO1657196
Name : Mahendra Pralhadrao Sherkar
Father's Name: Pralhadrao Lakshmanrao Sherkar
House Number : 22
Age : 53 Gender : Male
Photo Available

658 RSO1657360
Name : Indrayani Samadhan Thakare
Husband's Name: Samadhan Thakare
House Number : 283-33
Age : 69 Gender : Female
Photo Available

659 RSO1657865
Name : Kalpana Gopal Thakare
Husband's Name: Gopal Thakare
House Number : 283-33
Age : 40 Gender : Female
Photo Available

660 RSO1682277
Name : Bhavesh Anil Umbarkar
Father's Name: Anil Umbarkar
House Number : 413
Age : 21 Gender : Male
Photo Available

661 RSO1701200
Name : Shital Mahesh Dhoke
Husband's Name: Mahesh Dhoke
House Number : 231
Age : 30 Gender : Female
Photo Available

662 RSO1710292
Name : Manisha Suyog Biniwale
Husband's Name: Suyog Damodar Biniwale
House Number : Samartha
Age : 32 Gender : Female
Photo Available

663 RSO1711712
Name : PRAJAKTA PRAKASH KADUKAR
Father's Name: PRAKASH KADUKAR
House Number : NEAR M.S.E.B
Age : 23 Gender : Female
Photo Available

664 RSO1714583
Name : RAHUL RAMESH KSHIRSAGAR
Father's Name: RAMASH KSHIRSAGAR
House Number : Vyanktesh Nagar
Age : 23 Gender : Male
Photo Available

665 RSO1719319
Name : Nirbhay Sunil Gawai
Father's Name: Sunil Gawai
House Number : 12
Age : 23 Gender : Male
Photo Available

666 RSO1728377
Name : RUTUJA VASANTA SHIVPUJE SHIVPUJE
Others: SUBHASH VASUDEV SHIVPUJE SHIVPUJE
House Number : 23
Age : 22 Gender : Female
Photo Available

667 RSO1734193
Name : KAMLESH GAJANAN PANDAV
Father's Name: GAJANAN PANDAV
House Number : 101
Age : 23 Gender : Male
Photo Available

668 RSO1734086
Name : SHREYASH DEVANAND PATIL
Father's Name: DEVANAND PATIL
House Number : 1023
Age : 24 Gender : Male
Photo Available

669 RSO1743707
Name : GAJANAN DINESH RAKHONDE
Father's Name: DINESH RAKHONDE
House Number : 209
Age : 24 Gender : Male
Photo Available

670 RSO1743715
Name : SAGAR DINESH RAKUNDE
Father's Name: DINESH RAKUNDE
House Number : 209
Age : 27 Gender : Male
Photo Available

671 RSO1749811
Name : Harshika Akshay Chaudhari
Husband's Name: Akshay Chaudhari
House Number : 402
Age : 30 Gender : Female
Photo Available

672 RSO1765775
Name : TEJASWINI PRADIP INGLE
Mother's Name: MANGALA PRADIP INGLE INGLE
House Number : amrapali nagar shegaon
Age : 24 Gender : Female
Photo Available

673 RSO1766302
Name : PAYAL SUDHAKAR ZANKE
Father's Name: SUDHAKAR SUKHDEV ZANKE
House Number : AT BRAHMMAN PURA
Age : 24 Gender : Female
Photo Available

674 RSO1766476
Name : HARSHAL BODADE
Father's Name: GAJANAN BODADE
House Number : vyankatesh nagar shegaon
Age : 22 Gender : Male
Photo Available

675 RSO1862846
Name : Sk Affan Mohd Irfan Shaikh
Father's Name: Mohd Irfan Sk Budhan Shaikh
House Number : 271
Age : 20 Gender : Male
Photo Available

676 RSO1873751
Name : OM VIJAY DONGE
Father's Name: VIJAY DONGE
House Number : 43
Age : 21 Gender : Male
Photo Available

677 RSO1890839
Name : PRAJWAL HARINARAYAN DHORE
Father's Name: HARINARAYAN DHORE
House Number : dhore patil house
Age : 21 Gender : Male
Photo Available

678 RSO1893494
Name : SAKSHI CHOPADE
Father's Name: ANIL CHOPADE
House Number : Shubham Provision General
Age : 23 Gender : Female
Photo Available

679 RSO1903590
Name : SIDDHARTHA SHIVRAM GAYGOL
Mother's Name: DURGA SHIVRAM GAYAGOL
House Number : VYANKATESH NAGAR
Age : 31 Gender : Male
Photo Available

680 RSO1905074
Name : SHRUSHTI PRASHANT SHARMA SHARMA
Others: KIRAN BASANTLAL SHARMA
House Number : VYANKATESH NAGAR, JANORI ROAD
Age : 25 Gender : Female
Photo Available

681 RSO1915206
Name : NIVEDITA SAGAR RAKHONDE
Husband's Name: SAGAR RAKHONDE
House Number : 209 VYANKATESH NAGAR
Age : 20 Gender : Female
Photo Available

682 RSO1916675
Name : RANI TUSHAR KSHIRSAGAR
Husband's Name: TUSHAR KSHIRSAGAR
House Number : Venkatesh
Age : 25 Gender : Female
Photo Available

683 RSO1924471
Name : SANIYA KISHOR GAWAI
Father's Name: KISHOR GAWAI
House Number : 266,
Age : 20 Gender : Female
Photo Available

684 RSO1928068
Name : Uzma Parveen Abdul Naim
Husband's Name: Abdul Naim Abdul Rahim
House Number : 241/20
Age : 32 Gender : Female
Photo Available

685 RSO1937804
Name : ARTI RAJU SOLANKE
Father's Name: RAJU SOLANKE
House Number : RAJU SOLANKE
Age : 31 Gender : Female
Photo Available

686 RSO1937994
Name : shaikh aasif shaikh kadar
Father's Name: shaikh kadar
House Number : purushottam patil nagar
Age : 22 Gender : Male
Photo Available

687 RSO1937960
Name : shaikh arshad shaikh kadar
Father's Name: shaikh kadar
House Number : purushottam nagar
Age : 20 Gender : Male
Photo Available

688 RSO1940196
Name : Prajwal Mohan Rahate
Father's Name: Mohan Rahate
House Number : Vyankatesh Nagar
Age : 23 Gender : Male
Photo Available

689 RSO1941624
Name : Arpana Ashish Ambhore
Husband's Name: Ashish Ambhore
House Number : Ashish Bramha Ambhore 211
Age : 37 Gender : Female
Photo Available

690 RSO1944008
Name : Harshal Ajay Ingle
Father's Name: Ajay Mukinda Ingle
House Number : 1
Age : 25 Gender : Male
Photo Available

691 RSO1953116

Name : IMTEHAJ BI ABDUL RAHIM
Husband's Name: ABDUL RAHIM
House Number : 11
Age : 68 Gender : Female

Photo Available

692 RSO1972769

Name : RAHUL VITTHAL BHARSAKALE
Father's Name: VITTHAL BHARSAKALE
House Number : 66
Age : 33 Gender : Male

Photo Available

693 RSO7374192
Name : NILESH VITAHALDAS MOHATA
Father's Name: VITAHALDAS MOHATA
House Number :
Age : 48 Gender : Male
Photo Available

694 RSO9526609
Name : JAGANNATH GOVINDA ROUNDALE
Father's Name: GOVINDA ROUNDALE
House Number : swami samarth nagar
Age : 60 Gender : Male
Photo Available

695 RSO9526617
Name : SINDHU JAGANNATH ROUNDALE
Husband's Name: JAGANNATH ROUNDALE
House Number : swami samarth nagar
Age : 56 Gender : Female
Photo Available

696 RSO9526633
Name : NIKHIL JAGANNATH ROUNDALE
Father's Name: JAGANNATH ROUNDALE
House Number : swami samarth nagar
Age : 32 Gender : Male
Photo Available

697 RSO9526625
Name : PRAFFUL JAGANNATH ROUNDALE
Father's Name: JAGANNATH ROUNDALE
House Number : 10
Age : 28 Gender : Male
Photo Available

698 RSO7169998
Name : SUDHAKAR PUNDLIK MARODE
Father's Name: PUNDLIK MARODE
House Number : 56
Age : 62 Gender : Male
Photo Available

699 RSO9754110
Name : Shevanta Uttam Tayde
Husband's Name: Uttam Tayde
House Number : 166
Age : 75 Gender : Female
Photo Available

700 KCC1097245
Name : Sarita Ravindra Shukla
Husband's Name: Ravindra Shukla
House Number : 169
Age : 52 Gender : Female
Photo Available

701 KCC1095991
Name : Saraswabai Tulshiram Tayde
Husband's Name: Tulshiram Tayde
House Number : 177
Age : 74 Gender : Female
Photo Available

702 KCC1095983
Name : Tulshiram Madhav Tayde
Father's Name: Madhav Tayde
House Number : 177
Age : 79 Gender : Male
Photo Available

703 RSO9085796
Name : Rajesh Tulshiram Tayde
Father's Name: Tulshiram Tayde
House Number : 177
Age : 50 Gender : Female
Photo Available

704 KCC1112051
Name : Vijay Tulshiram Tayde
Father's Name: Tulshiram Tayde
House Number : 177
Age : 47 Gender : Male
Photo Available

705 RSO9085804
Name : Sujata Rajesh Tayde
Husband's Name: Sujata Rajesh Tayde
House Number : 177
Age : 46 Gender : Female
Photo Available

706 RSO9085812
Name : Atul Tulshiram Tayde
Father's Name: Tulshiram Tayde
House Number : 177
Age : 44 Gender : Male
Photo Available

707 RSO1478627
Name : Ramprasad Tukaram Munde
Father's Name: Tukaram Munde
House Number : 179 A
Age : 40 Gender : Male
Photo Available

708 KCC1095355
Name : Janrao Sakharam Bavane
Father's Name: Sakharam Bavane
House Number : 179a
Age : 63 Gender : Male
Photo Available

709 KCC1095645
Name : Tukaram Januji Munde
Father's Name: Januji Munde
House Number : 179a
Age : 71 Gender : Male
Photo Available

710 KCC1095652
Name : Asha Tukaram Munde
Husband's Name: Tukaram Munde
House Number : 179a
Age : 67 Gender : Female
Photo Available

711 RSO1494194
Name : Kalpana Janrao Bavane
Husband's Name: Janrao Bavane
House Number : 179b
Age : 57 Gender : Female
Photo Available

712 KCC1108034
Name : Rameshwar Shreeri Solanke
Father's Name: Shreeri Solanke
House Number : 179 3
Age : 70 Gender : Male
Photo Available

713 KCC1108042
Name : Sunanda Rameshwar Solanke
Husband's Name: Rameshwar Solanke
House Number : 179 3
Age : 66 Gender : Female
Photo Available

714 KCC1107846
Name : Shivaji Rameshwar Solanki
Father's Name: Rameshwar Solanki
House Number : 179 3
Age : 46 Gender : Male
Photo Available

715 KCC1107895
Name : Sapana Rameshwar Solanki
Father's Name: Rameshwar Solanki
House Number : 179 3
Age : 44 Gender : Female
Photo Available

716 RSO9667585
Name : SUBHADRABAI RASAKAR
Husband's Name: RAMCHANDRA RASKAR
House Number : 2261
Age : 45 Gender : Female
Photo Available

717 RSO7644933
Name : SHEKH ALTAP
Father's Name: SHEKH YUSUF
House Number :
Age : 30 Gender : Male
Photo Available

718 RSO7644925
Name : SAIDABANO SHEKH YUSUF
Father's Name: SHEKH YUSUF
House Number :
Age : 28 Gender : Female
Photo Available

719 RSO7417702
Name : JAINAB ANIS AALAM
Husband's Name: ANIS AALAM
House Number :
Age : 73 Gender : Female
Photo Available

720 RSO7636202
Name : SHALINI MANOHAR CHOKHANDE
Father's Name: MANOHAR CHOKHANDE
House Number :
Age : 32 Gender : Female
Photo Available

721 RSO7665003
Name : SONALI SHIVAJI GARLE
Father's Name: SHIVAJI GARLE
House Number :
Age : 28 Gender : Female
Photo Available

722 RSO7636228
Name : SANI ARAUN INGLE
Father's Name: ARAUN INGLE
House Number :
Age : 29 Gender : Male
Photo Available

723 RSO7417678
Name : FIRDOS EKBAL JAHA
Father's Name: EKBAL AHMED
House Number :
Age : 31 Gender : Female
Photo Available

724 RSO7636210
Name : AKSHYA BHIKAJI KOKATE
Father's Name: BHIKAJI KOKATE
House Number :
Age : 30 Gender : Male
Photo Available

725 RSO7644941
Name : RAHUL RAVINDRA PAHURKAR
Father's Name: RAVINDRA PAHURKAR
House Number :
Age : 28 Gender : Male
Photo Available

726 RSO7644966
Name : MANISHA SIDHARTH SARDAR
Husband's Name: SIDHARTH SARDAR
House Number :
Age : 31 Gender : Female
Photo Available

727 RSO7644958
Name : NILESH RAJULAL SHRMA
Father's Name: RAJULAL SHARMA
House Number :
Age : 27 Gender : Male
Photo Available

728 RSO7417686
Name : KAUSAR IQBAL TASNIM
Father's Name: IQBAL AHMAD
House Number :
Age : 33 Gender : Female
Photo Available

729 RSO7417694
Name : ASHVIKA VIJAY TAYADE
Husband's Name: VIJAY TAYADE
House Number :
Age : 43 Gender : Female
Photo Available

730 RSO9525148
Name : PRASHAD RAJENDRA DHAMODE
Father's Name: RAJENDRA DHAMODE
House Number : -
Age : 27 Gender : Male
Photo Available

731 RSO9525346
Name : VRUSHABH BHARAT INGLE
Father's Name: BHARAT INGLE
House Number : -
Age : 29 Gender : Male
Photo Available

732 RSO1528603
Name : Kunal Rajendra Dhamode
Father's Name: Rajendra Dhamode
House Number : 1
Age : 23 Gender : Male
Photo Available

733 RSO9583980
Name : Shukracharya Subhash Sirsat
Father's Name: Subhash Sirsat
House Number : 10
Age : 30 Gender : Male
Photo Available

734 RSO7506553
Name : SHOBHA SURYABHAN RENGADE
Husband's Name: SURYABHAN RENGADE
House Number : 55
Age : 36 Gender : Female
Photo Available

735 RSO9660978
Name : AKSHATA TAYADE
Father's Name: MADHUKAR TAYADE
House Number : 250
Age : 30 Gender : Female
Photo Available

736 RSO1527647
Name : BHARTI INGLE
Husband's Name: GAUTAM INGLE
House Number : 255
Age : 29 Gender : Female
Photo Available

737 KCC1095702
Name : Anita Rajendra Ghogre
Husband's Name: Rajendra Ghogre
House Number : 271/1
Age : 47 Gender : Female
Photo Available

738 KCC1095587
Name : VISHWNATH KADUKAR
Father's Name: RUPCHAND KADUKAR
House Number : 190/39
Age : 68 Gender : Male
Photo Available

739 KCC1098052
Name : RATNA KADUKAR
Husband's Name: VISHWNATH KADUKAR
House Number : 190/39
Age : 64 Gender : Female
Photo Available

740 KCC1095827
Name : Kamleshwar Vishwanath Kadukar
Father's Name: Vishwanath Kadukar
House Number : 190/39
Age : 44 Gender : Male
Photo Available

741 RSO9085838
Name : Kadukar Kavita Vishwanath Kadukar
Father's Name: Vishwanath Kadukar
House Number : 190/39
Age : 43 Gender : Male
Photo Available

742 RSO7534357
Name : Kailash Namdev Mesare
Father's Name: Namdev Mesare
House Number : 190/45
Age : 51 Gender : Male
Photo Available

743 RSO7534365
Name : Meera Kailash Mesare
Father's Name: Kailash Mesare
House Number : 190/45
Age : 44 Gender : Female
Photo Available

744 KCC1097773
Name : Ravindra Vasatarav Dutonde
Father's Name: Vasatarav Dutonde
House Number : 190/48
Age : 42 Gender : Male
Photo Available

745 KCC1096114
Name : Ganesh Ashokarao Deshmukh
Father's Name: Ashokarao Deshmukh
House Number : 190/53
Age : 40 Gender : Male
Photo Available

746 KCC1095439
Name : Janrao Ratiram Pakhare
Father's Name: Ratiram Pakhare
House Number : 190/54
Age : 66 Gender : Male
Photo Available

747 KCC1097435
Name : Nilesh Janrao Pakhare
Father's Name: Janrao Pakhare
House Number : 190/54
Age : 41 Gender : Male
Photo Available

748 KCC1095447
Name : Vandana Janrao Pakhare
Husband's Name: Janrao Pakhare
House Number : 190/78
Age : 57 Gender : Female
Photo Available

749 KCC1097211
Name : Gopal Mahadev Gavli
Father's Name: Mahadev Gavli
House Number : 283/26
Age : 40 Gender : Male
Photo Available

750 RSO7567688
Name : SAURABH RAVINDRA MUNDE
Father's Name: RAVINDRA MUNDE
House Number : 283/31
Age : 28 Gender : Male
Photo Available

751 RSO1863638
Name : Megha Ganeshrao Deshmukh
Husband's Name: Ganesh Ashokrao Deshmukh
House Number : 1
Age : 37 Gender : Female
Photo Available

752 RSO1943265
Name : Vaishnavi Kailas Mesare
Father's Name: Kailas Mesare
House Number : 25
Age : 22 Gender : Female
Photo Available

753 RSO7618556
Name : VISHAKHA PANKAJKUMAR JADHAV
Husband's Name: PANKAJKUMAR JADHAV
House Number :
Age : 43 Gender : Female
Photo Available

754 RSO7618549
Name : MINAKSHI DINESH MORE
Husband's Name: DINESH MORE
House Number :
Age : 44 Gender : Female
Photo Available

755 RSO7618523
Name : BAJIRAVO DAJADUJI SIRSAT
Father's Name: DAJADUJI SIRSAT
House Number :
Age : 69 Gender : Male
Photo Available

756 RSO7618531
Name : INDUMATI BAJIRAV SIRSAT
Husband's Name: BAJIRAV SIRSAT
House Number :
Age : 63 Gender : Female
Photo Available

757 RSO7618564
Name : Sharayu Gajanan Wayzode
Father's Name: Gajanan Wayzode
House Number :
Age : 28 Gender : Female
Photo Available

758 RSO9526583
Name : MOHAMMAD JAVED
Father's Name: ABDUL SHAKUR
House Number : -
Age : 54 Gender : Male
Photo Available

759 RSO9526575
Name : BUSHRA UROOJ ABUTALIB KHAN
Father's Name: ABUTALIB KHAN
House Number : -
Age : 25 Gender : Female
Photo Available

760 RSO9526542
Name : PRABHAVATI VASANTRAO DUTODE
Husband's Name: VASANTRAO DUTODE
House Number : -
Age : 62 Gender : Female
Photo Available

761 RSO9526559
Name : VASANTRAO NARAYAN DUTONDE
Father's Name: NARAYAN DUTONDE
House Number : -
Age : 70 Gender : Male
Photo Available

762 RSO9526526
Name : RUSHABH SANJAY SHELAKE
Father's Name: SANJAY SHELAKE
House Number : -
Age : 30 Gender : Male
Photo Available

763 RSO9526567
Name : MAYA VILAS SIRSATH
Husband's Name: VILAS SIRSATH
House Number : -
Age : 50 Gender : Female
Photo Available

764 RSO9526476
Name : NIKHIL SUNIL TANDALE
Father's Name: SUNIL TANDALE
House Number : -
Age : 27 Gender : Male
Photo Available

765 RSO1525872
Name : Prakash Harjivandas Sanghani
Father's Name: Harjivandas Sanghani
House Number : ,
Age : 69 Gender : Male
Photo Available

766 RSO1525880
Name : Sau Pravina Prakash Sanghani
Husband's Name: Prakash Harjivandas Sanghani
House Number : ,
Age : 65 Gender : Female
Photo Available

767 RSO7377229
Name : JAYESH PRAKASH SANGHANI
Father's Name: PRAKASH SANGHANI
House Number : ,
Age : 33 Gender : Male
Photo Available

768 RSO1525864
Name : Priti Jayesh Sanghani
Husband's Name: Jayesh Prakash Sanghani
House Number : ,
Age : 24 Gender : Female
Photo Available

769 RSO9582479
Name : VAIBHAV SUDHIR KHANDERAO
Father's Name: SUDHIR SHALIGRAM KHANDERAO
House Number : CHITRALEKHA
Age : 29 Gender : Male
Photo Available

770 RSO9524737
Name : HASINA BI SHAIKH MUKHTAR
Husband's Name: SHAIKH MUKHTAR
House Number : VYANKATESH NAGAR
Age : 37 Gender : Female
Photo Available

771 RSO1526250
Name : Jayesh Sunil Tandale
Father's Name: Sunil Tandale
House Number : 02
Age : 24 Gender : Male
Photo Available

772 RSO1537422
Name : Dipali Bhalerao
Father's Name: Pramod Bhalerao
House Number : 22
Age : 26 Gender : Female
Photo Available

773 RSO1537430
Name : Rupali Bhalerao
Father's Name: Pramod Bhalerao
House Number : 22
Age : 25 Gender : Female
Photo Available

774 RSO9661091
Name : ANJALI PATIL
Father's Name: DEVANAND PATIL
House Number : 126
Age : 26 Gender : Female
Photo Available

775 RSO7171648
Name : JAYA PANJABRAO BABHULKAR
Father's Name: PANJABRAO BABHULKAR
House Number : 352
Age : 35 Gender : Female
Photo Available

776 RSO7171655
Name : CHANDAN PANJABRAO BABHULKAR
Father's Name: PANJABRAO BABHULKAR
House Number : 352
Age : 33 Gender : Male
Photo Available

777 RSO7171663
Name : SACHIN PANJABRAO babhulkar
Father's Name: PANJABRAO babhulkar
House Number : 352
Age : 31 Gender : Male
Photo Available

778 RSO1432301
Name : sohan dhanvade
Father's Name: eknath dhanvade
House Number : 854
Age : 24 Gender : Male
Photo Available

779 RSO1742345
Name : SHAIKH REHAN SHAIKH IBRAHIM
Father's Name: SHAIKH IBRAHIM
House Number : 398/2
Age : 21 Gender : Male
Photo Available

780 RSO1742709
Name : MUHAMMED NADEEM SHAIKH IBRAHIM
Father's Name: SHAIKH IBRAHIM
House Number : 398/2
Age : 25 Gender : Male
Photo Available

781 RSO1766922
Name : Lilabai Digambar Puri
Husband's Name: Digambar Bhikaji Puri
House Number : 412/1
Age : 59 Gender : Female
Photo Available

782 RSO1848217
Name : Anam Firdaus Mohammad Jawed
Father's Name: Mohammad Jawed
House Number : 01
Age : 23 Gender : Female
Photo Available

783 RSO1848191
Name : Asma Parveen Mohammad Jawed
Husband's Name: Mohammad Jawed
House Number : 92
Age : 44 Gender : Female
Photo Available

784 RSO1912484
Name : YASH MAROTHE
Father's Name: SATYANARAYAN MAROTHE
House Number : 565
Age : 22 Gender : Male
Photo Available

785 RSO1919547
Name : Firdous Parveen Mohammad Sameer
Husband's Name: Mohammad Sameer
House Number : MSEB Road
Age : 24 Gender : Female
Photo Available

786 RSO1978311
Name : DIAPK GANESH NARODE
Mother's Name: Nandabai Narode Narode
House Number : 208
Age : 36 Gender : Male
Photo Available

787 RSO1978709
Name : Laxmi Dipak Narode
Husband's Name: Dipak Ganesh Narode
House Number : 263
Age : 34 Gender : Female
Photo Available

788 RSO7618572
Name : VILAS ATMARAM MORE
Father's Name: ATMARAM SAKHARAM MORE
House Number : PATWARI COLONY
Age : 61 Gender : Male
Photo Available

789 RSO7618606
Name : SUNITA VILAS MORE
Husband's Name: VILAS MORE
House Number : PATWARI COLONY
Age : 59 Gender : Female
Photo Available

790 RSO7644982
Name : MANJU SANGHPAL TAYDE
Father's Name: SANGPAL TAYADE
House Number : 0
Age : 29 Gender : Female
Photo Available

791 RSO9525130
Name : RESHMA KAMALESHWAR KADUKAR
Husband's Name: KAMALESHWAR KADUKAR
House Number : -
Age : 36 Gender : Female
Photo Available

792 RSO9526328
Name : PUSHPA SARANGPANI LOKHANDE
Husband's Name: SARANGPANI LOKHANDE
House Number : -
Age : 72 Gender : Female
Photo Available

793 RSO9526344
Name : MAYA LOKHANDE
Husband's Name: MANGESH LOKHANDE
House Number : -
Age : 42 Gender : Female
Photo Available

794 RSO9375213
Name : SUSHRUT SATYAVIJAY ZADOKAR
Father's Name: SATYAVIJAY ZADOKAR
House Number : -
Age : 29 Gender : Male
Photo Available

795 RSO7506447
Name : Jaweriya Anam Khan Abutalib
Father's Name: ABUTALIB KHAN
House Number : 11
Age : 29 Gender : Female
Photo Available

796 RSO9425372
Name : SUNIL GAJANAN TAMBDE
Father's Name: GAJANAN TAMBDE
House Number : 12
Age : 47 Gender : Male
Photo Available

797 RSO9425430
Name : RUPESHSINGH SURESHSINGH BAYAS
Father's Name: SURESHSINGH BAYAS
House Number : 14
Age : 45 Gender : Male
Photo Available

798 RSO9425380
Name : MIRA SUNIL TAMBDE
Husband's Name: SUNIL TAMBDE
House Number : 14
Age : 44 Gender : Female
Photo Available

799 RSO9425604
Name : RAVINA SAPURDA GAWAI
Father's Name: SAPURDA GAWAI
House Number : 17
Age : 30 Gender : Female
Photo Available

800 RSO1509660
Name : Hemant Ashok Sonawane
Father's Name: AshoK Sonawane
House Number : 21
Age : 23 Gender : Male
Photo Available

801 RSO9425455
Name : KAMALABAI SURESHSING BAYAS
Husband's Name: SURESHSING BAYAS
House Number : 36
Age : 72 Gender : Female
Photo Available

802 RSO9425448
Name : RATNA RUPESHSING BAYAS
Husband's Name: RUPESHSING BAYAS
House Number : 36
Age : 48 Gender : Female
Photo Available

803 RSO7506454
Name : SURYABHAN KESHAVRAV RENGADE
Father's Name: KESHAVRAV RENGADE
House Number : 55
Age : 43 Gender : Male
Photo Available

804 RSO9425703
Name : VAIBHAV DAGADU RAHANE
Father's Name: DAGADU RAHANE
House Number : 98
Age : 29 Gender : Male
Photo Available

805 RSO9611237
Name : PRATIKSHA KADUKAR
Father's Name: PRAKASH KADUKAR
House Number : 185
Age : 27 Gender : Female
Photo Available

806 RSO9667692
Name : RUTUJA PATHAK
Father's Name: PADMAKAR PATHAK
House Number : 224
Age : 26 Gender : Female
Photo Available

807 RSO9674557
Name : TEJASWINI SHELKE
Husband's Name: RAHUL SHELKE
House Number : 23/4
Age : 32 Gender : Female
Photo Available

808 RSO7506462
Name : RITA ANIL GOSAVI
Husband's Name: ANIL GOSAVI
House Number : 238
Age : 32 Gender : Female
Photo Available

809 RSO7506488
Name : PRANALI PRASHANT UGALE
Father's Name: PRASHANT UGALE
House Number : 283
Age : 30 Gender : Female
Photo Available

810 RSO9425356
Name : SNEHA PRASHANT UGALE
Father's Name: PRASHANT UGALE
House Number : 283
Age : 27 Gender : Female
Photo Available

811 RSO9338351
Name : Aarti Pramod Ugale
Father's Name: Pramod Ugale
House Number : 283/23
Age : 28 Gender : Female
Photo Available

812 RSO9611195
Name : JAGRUTI ASHOK SONAWANE BHIL
Father's Name: ASHOK SONAWANE BHIL
House Number : 283/32
Age : 26 Gender : Female
Photo Available

813 RSO1727023
Name : Abhishek Rajesh Shelke
Father's Name: Rajesh Shelke
House Number : 14
Age : 21 Gender : Male
Photo Available

814 RSO1727221
Name : Shrddha Rajesh Shelke
Father's Name: Rajesh Shelke
House Number : 14
Age : 27 Gender : Female
Photo Available

815 RSO1727239
Name : Rajesh Gulabrao Shelke
Father's Name: Gulabrao shelke shelke
House Number : 14
Age : 55 Gender : Male
Photo Available

816 RSO1727247
Name : Aasha Rajesh Shelke
Husband's Name: Rajesh shelke
House Number : 14
Age : 48 Gender : Female
Photo Available

817 RSO1727270
Name : kamal Gulabrao Shelke
Husband's Name: Gulabrao shelke Shelke
House Number : 14
Age : 73 Gender : Female
Photo Available

818 RSO1727312

Name : Gulabrao Shripatrao shelke
Father's Name: Shripatrao Shelke Shelke
House Number : 14
Age : 81 Gender : Male

Photo Available

819 RSO7618614
Name : JIVAN KAMLAKAR TONGALE
Father's Name: KAMLAKAR TOGALE
House Number :
Age : 27 Gender : Male
Photo Available

820 RSO9525353
Name : SUJATA SANIDEOL MORE
Husband's Name: SANIDEOL MORE
House Number : -
Age : 27 Gender : Female
Photo Available

821 RSO9525981
Name : NILAM RAVINDRA SHUKLA
Father's Name: RAVINDRA SHUKLA
House Number : -
Age : 28 Gender : Female
Photo Available

822 RSO9525486
Name : SAGAR SANJAY TRIVEDI
Father's Name: SANJAY TRIVEDI
House Number : -
Age : 29 Gender : Male
Photo Available

823 RSO1563600
Name : Saurav Sharma
Father's Name: Anil Sharma
House Number : 0
Age : 23 Gender : Male
Photo Available

824 RSO9661125
Name : BHUPESHKUMAR MAL
Father's Name: HUKUMCHAND MAL
House Number : 00
Age : 52 Gender : Male
Photo Available

825 RSO9611120
Name : PRASAD TIVDE
Father's Name: ANANTA TIVDE
House Number : 00
Age : 29 Gender : Male
Photo Available

826 RSO9524521
Name : JAYA BARNELA
Others: JAYA BARNELA
House Number : SANKALP
Age : 72 Gender : Female
Photo Available

827 RSO9524554
Name : AMIT BARNELA
Mother's Name: JAYA BARNELA
House Number : SANKALP
Age : 45 Gender : Male
Photo Available

828 RSO9524588
Name : TEENA AMIT BARNELA
Husband's Name: AMIT BARNELA
House Number : SANKALP
Age : 44 Gender : Female
Photo Available

829 RSO9524505
Name : anand barnela
Mother's Name: jaya barnela
House Number : sankalp
Age : 44 Gender : Male
Photo Available

830 RSO9524604
Name : HARSHA ANAND BARNELA
Husband's Name: ANAND BARNELA
House Number : SANKALP
Age : 43 Gender : Female
Photo Available

831 RSO9524661
Name : SHEPHALI SHARMA
Mother's Name: JAYA BARNELA
House Number : SANKALP
Age : 55 Gender : Female
Photo Available

832 RSO9524646
Name : ANIL SHARMA
Others: JAYA BARNELA
House Number : SANKALP
Age : 53 Gender : Male
Photo Available

833 RSO9524703
Name : ANISHA ANIL SHARMA
Father's Name: ANIL SHARMA
House Number : SANKALP
Age : 24 Gender : Female
Photo Available

834 RSO7506504
Name : DHIRAJ GYANCHAND DUGAD
Father's Name: GYANCHAND DUGAD
House Number : 11
Age : 49 Gender : Male
Photo Available

835 RSO9667635
Name : SARIKA NALAKANDE
Husband's Name: DIPAK NALKANDE
House Number : 12
Age : 44 Gender : Female
Photo Available

836 RSO9667643
Name : DEEPAK NALKANDE
Father's Name: DEVIDAS NALAKANDE
House Number : 15
Age : 50 Gender : Male
Photo Available

837 RSO9425570
Name : RAJESH SANTOSH JUMBADE
Father's Name: SANTOSH JUMBADE
House Number : 46
Age : 40 Gender : Male
Photo Available

838 RSO9425562
Name : LATA SANTOSH JUMDE
Husband's Name: SANTOSH JUMDE
House Number : 56
Age : 65 Gender : Female
Photo Available

839 RSO9667650
Name : AKSHAY PATIL
Father's Name: PRSHIT PATIL
House Number : 152
Age : 27 Gender : Male
Photo Available

840 RSO9667684
Name : CHHAYA PURI
Husband's Name: KISHOR PURI
House Number : 185
Age : 37 Gender : Female
Photo Available

841 RSO9667676
Name : SULOCHANA PURI
Husband's Name: RAMESH PURI
House Number : 185
Age : 28 Gender : Female
Photo Available

842 RSO9667668
Name : RAMESH PURI
Father's Name: NARAYAN PURI
House Number : 205
Age : 71 Gender : Male
Photo Available

843 RSO9666231
Name : Manishrao Varangaonkar
Father's Name: Janardan Varangaonkar
House Number : 228
Age : 59 Gender : Male
Photo Available

844 RSO9666215
Name : Sharda Varangaonkar
Husband's Name: Manishrao Varangaonkar
House Number : 228
Age : 56 Gender : Female
Photo Available

845 RSO9582065
Name : ASHISH PRAKASH IDHOL
Father's Name: PRAKASH IDHOL
House Number : 612
Age : 35 Gender : Male
Photo Available

846 RSO9524489
Name : ABHISHEK PRAKASH IDHOL
Father's Name: PRAKASH IDHOL
House Number : 612
Age : 31 Gender : Male
Photo Available

847 RSO7618408
Name : amita jethawa
Husband's Name: Suresh Jethva
House Number : 283/15
Age : 61 Gender : Female
Photo Available

848 RSO1674845
Name : ANJALI RAMESHWAR GAWANDE GAWANDE
Father's Name: RAMESHWAR PANDURANG GAWANDE
House Number : keshav nagar shegaon
Age : 24 Gender : Female
Photo Available

849 RSO1712207
Name : Rajendra Maniklal Joshi
Others: Sunita Joshi
House Number : 831
Age : 64 Gender : Male
Photo Available

850 RSO1712199
Name : Sunita Rajendra joshi
Husband's Name: Rajendra Joshi
House Number : 831
Age : 60 Gender : Female
Photo Available

851 RSO1926716
Name : TULSI AMAR PANJWANI
Husband's Name: AMAR PANJWANI
House Number : 51 SARASWATI NAGAR 1
Age : 61 Gender : Female
Photo Available

852 RSO1938125
Name : RUPALI RAJESH JUMBADE
Husband's Name: RAJESH JUMBADE
House Number : 46
Age : 27 Gender : Female
Photo Available

853 RSO1797620
Name : Karan Gajanan Khete
Father's Name: Gajanan Shaligram Khete
House Number : Keshav Nagar
Age : 20 Gender : Male
Photo Available

854 RSO1797539
Name : Vaishnav Gajanan Khete
Father's Name: Gajanan Shaligram Khete
House Number : Keshav Nagar Janori Road
Age : 24 Gender : Male
Photo Available

855 RSO9526385
Name : ANSAR BAIG MIRZA
Father's Name: MUKHTAR BAIG MIRZA
House Number : -
Age : 57 Gender : Male
Photo Available

856 RSO7506512
Name : NANARAV UTTAM INGLE
Father's Name: UTTAM INGLE
House Number : 11
Age : 52 Gender : Male
Photo Available

857 RSO9425653
Name : PRANALI NITESH RANIT
Husband's Name: NITESH RANIT
House Number : 18
Age : 28 Gender : Female
Photo Available

858 RSO9425638
Name : KESHAV VISHVNATH WAGHAMARE
Father's Name: VISHVNATH WAGHAMARE
House Number : 19
Age : 75 Gender : Male
Photo Available

859 RSO9425612
Name : ANIAL KESHEO WAGHMARE
Father's Name: KESHEO WAGHMARE
House Number : 19
Age : 45 Gender : Male
Photo Available

860 RSO9425646
Name : ASHWINI ANIL WAGHMARE
Husband's Name: ANIL WAGHMARE
House Number : 19
Age : 34 Gender : Female
Photo Available

861 RSO1601509
Name : Pradip Bharambe
Father's Name: Samadhan Bharambe
House Number : 22
Age : 47 Gender : Male
Photo Available

862 RSO6273858
Name : Sureshrao Panditrao Patil
Father's Name: Panditrao Patil
House Number : 48
Age : 72 Gender : Male
Photo Available

863 RSO9086091
Name : Pushpa Sureshrao Patil
Husband's Name: Sureshrao Patil
House Number : 48
Age : 69 Gender : Female
Photo Available

864 RSO9086109
Name : Vipin Sureshrao Patil
Father's Name: Sureshrao Patil
House Number : 48
Age : 37 Gender : Male
Photo Available

865 RSO9425620
Name : SHOBHA KESHAV WAGHMARE
Husband's Name: KESHAV WAGHAMARE
House Number : 48
Age : 66 Gender : Female
Photo Available

866 RSO9425687
Name : REKHADEVI TULSHIRAM TAYDE
Husband's Name: TULSHIRAM TAYDE
House Number : 68
Age : 72 Gender : Female
Photo Available

867 RSO9425661
Name : SANJAY ASHOK WAKODE
Father's Name: ASHOK WAKODE
House Number : 98
Age : 39 Gender : Male
Photo Available

868 RSO1659937
Name : Jeevan Motiram shegokaar
Others: swati shegokaar
House Number : 630
Age : 49 Gender : Male
Photo Available

869 RSO1662329
Name : Vishakha Gajanan shegokaar
Father's Name: Gajanan shegokaar
House Number : 580
Age : 23 Gender : Female
Photo Available

870 RSO1669829
Name : Aarti Dharmendar Ingle
Husband's Name: Dharmendra Ingle
House Number : 850
Age : 27 Gender : Female
Photo Available

871 RSO1686104
Name : Divya Baliram Wankhade
Father's Name: Baliram Wankhade
House Number : 263
Age : 31 Gender : Female
Photo Available

872 RSO1687144
Name : Leena Baliram Wankhade
Father's Name: Baliram Wankhade
House Number : 263
Age : 29 Gender : Female
Photo Available

873 RSO1688076
Name : Uday Gajanan Shegokaar
Father's Name: Gajanan Shegokar
House Number : 580
Age : 20 Gender : Male
Photo Available

874 RSO1692128
Name : Pratik Prakash Shegokar
Father's Name: Parkash Shegokar
House Number : 563
Age : 22 Gender : Male
Photo Available

875 RSO1705243
Name : Shilpa Navdip Gawai
Husband's Name: Navdip Gawai
House Number : 980
Age : 23 Gender : Female
Photo Available

876 RSO1706928
Name : Yash Ravindra Shegokar
Father's Name: Ravindra Shegokar
House Number : 728
Age : 21 Gender : Male
Photo Available

877 RSO1707173
Name : Sakshi Surendra Shegokar
Father's Name: Surendra Shegokar
House Number : 720
Age : 21 Gender : Female
Photo Available

878 RSO1714534
Name : Darshan Ashok Ardale
Father's Name: Ashok Ardale Ardale
House Number : 523
Age : 22 Gender : Male
Photo Available

879 RSO1725241
Name : Diksha Pankaj Gawai
Husband's Name: Pankaj Gawai
House Number : 249
Age : 30 Gender : Female
Photo Available

880 RSO1727114
Name : Rupali Rohit Tayde
Husband's Name: Rohit Tayde
House Number : 1201
Age : 28 Gender : Female
Photo Available

881 RSO1727494
Name : Umesh Ramesh Telang
Father's Name: Ramesh Telang Telang
House Number : 502
Age : 37 Gender : Male
Photo Available

882 RSO1727700
Name : Shital Umesh Telang
Husband's Name: Umesh Telang
House Number : 502
Age : 25 Gender : Female
Photo Available

883 RSO1727973
Name : Bhagyashree Madhukar Tumbade
Father's Name: Madhukar Tumbade
House Number : 325
Age : 26 Gender : Female
Photo Available

884 RSO1742238
Name : Sima Sanjay Wakode
Husband's Name: Sanjay Ashok Wakode
House Number : 388/3/A/5,
Age : 29 Gender : Female
Photo Available

885 RSO1769934
Name : Yashwardhan Ravindra Shegaonkar
Father's Name: Ravindra Shegaonkar
House Number : Plot No.36
Age : 22 Gender : Male
Photo Available

886 RSO1862796
Name : Priya Rajendra Wankhade
Father's Name: Rajendra Wankhade
House Number : 120
Age : 20 Gender : Female
Photo Available

887 RSO1863190
Name : Krishna Pradip Radekar
Father's Name: Pradip Radekar
House Number : 0
Age : 20 Gender : Male
Photo Available

888 RSO6273569
Name : Santosh Arun Ingle
Father's Name: Arun Ingle
House Number : 273
Age : 46 Gender : Male
Photo Available

889 RSO1881440
Name : Kunal Rajesh Tayde
Father's Name: Rajesh Tayde
House Number : 253
Age : 21 Gender : Male
Photo Available

890 RSO1891316
Name : SHRUTI SANTOSH ZOMBADE
Father's Name: SANTOSH ZOMBADE
House Number : MHADA COLONY HOUSE NO B 40
Age : 21 Gender : Female
Photo Available

891 RSO1899806
Name : MUSKAN KHAN SHAHRUKH KHAN
Husband's Name: SHAHRUKH KHAN
House Number : B-47
Age : 24 Gender : Female
Photo Available

892 RSO1902378
Name : Manish Ashok Soni
Father's Name: Ashok Soni
House Number : 253
Age : 38 Gender : Male
Photo Available

SUMMARY OF ELECTORS

A) NUMBER OF ELECTORS

		Roll Type	Roll Identification	NUMBER OF ELECTORS			
				Male	Female	Third Gender	Total
I	Original	Mother Roll	Draft Electoral Roll prepared under Special Intensive Revision - 2026	469	423	0	892
				469	423	0	892

Issued by Electoral Registration Office