ELECTORAL ROLL 2026 S13 Maharashtra

No. Name and Reservation Status of Assembly Constituency : 27 - JALGAON (JAMOD) (GEN)	Part No. : 278
No. Name and Reservation Status of Parliamentary Constituency(ies) in which the Assembly Constituency is located : 5 - BULDHANA (GEN)	

1. Details of Revision

Year of Revision	**2026**
Qualifying Date	**01-10-2026**
Type of revision	**Special Intensive Revision 2026**
Date of Publication	**31-08-2026**

Roll Identification

Draft Electoral Roll prepared under Special Intensive Revision - 2026

2. Details of part and polling area

No. and name of sections in the part

1-Tadi Tehsil Karyalay Parisar
2-VYANKATESH NAGAR

Main Town or Village	: SHEGAON
Police Station	: SHEGAON
Taluka	: SHEGAON
District	: BULDHANA
Pin code	: 444203

3. Polling Station Details

No. and Name of Polling Station :	**Type of Polling Station (Male/Female/General)**	General
278 - Shegaon **Address of Polling Station :** Jigaon Dharan v Punrvasn Karyaly Madhil Jigaon Punrvasn Upvibhag Kr.4 Karyaly, Shegaon	**Number of Auxiliary Polling Stations in this part :**	0

4. NUMBER OF ELECTORS

Starting Serial No.	Ending Serial No.	Net Electors			
		Male	Female	Third Gender	Total
1	1083	543	540	0	1083

Issued by Electoral Registration Office

Nazri Naksha

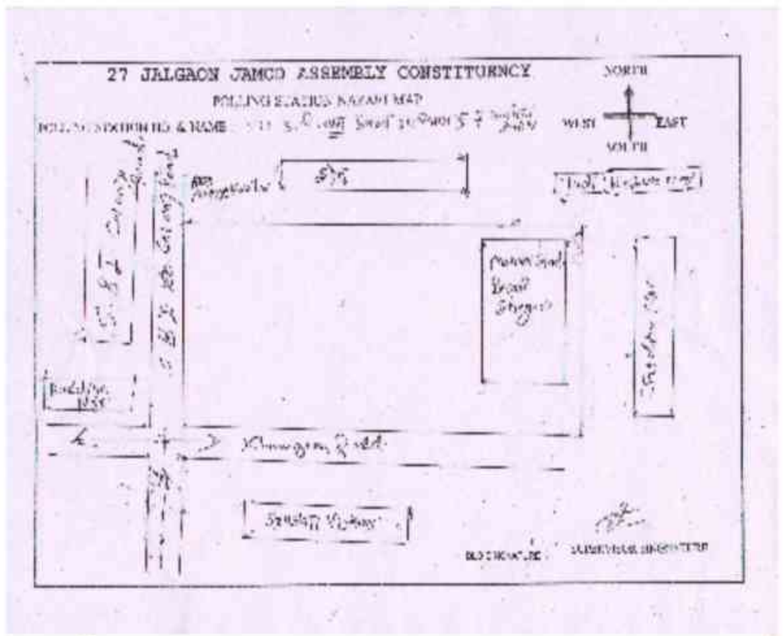

Google Map View

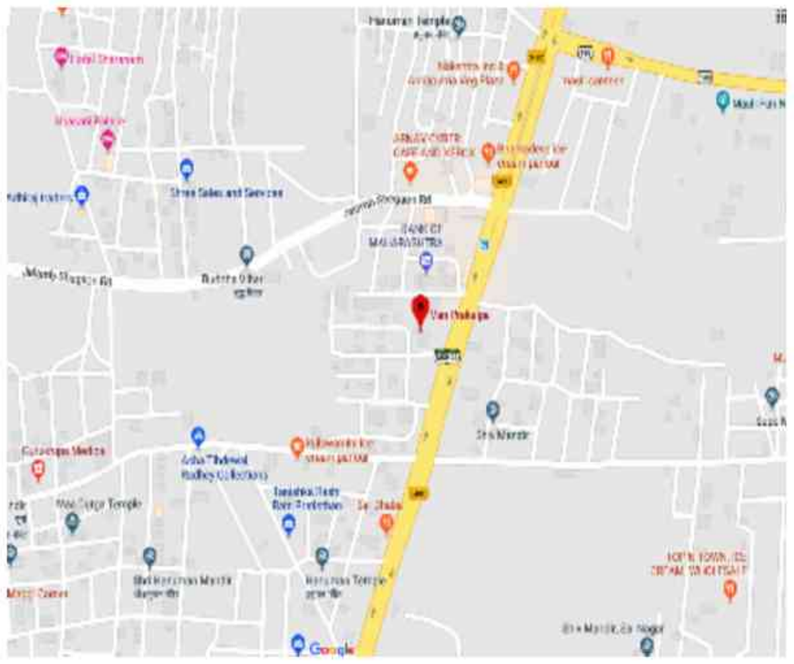

Polling Station Building Front View



Polling Station Front View



Cad View

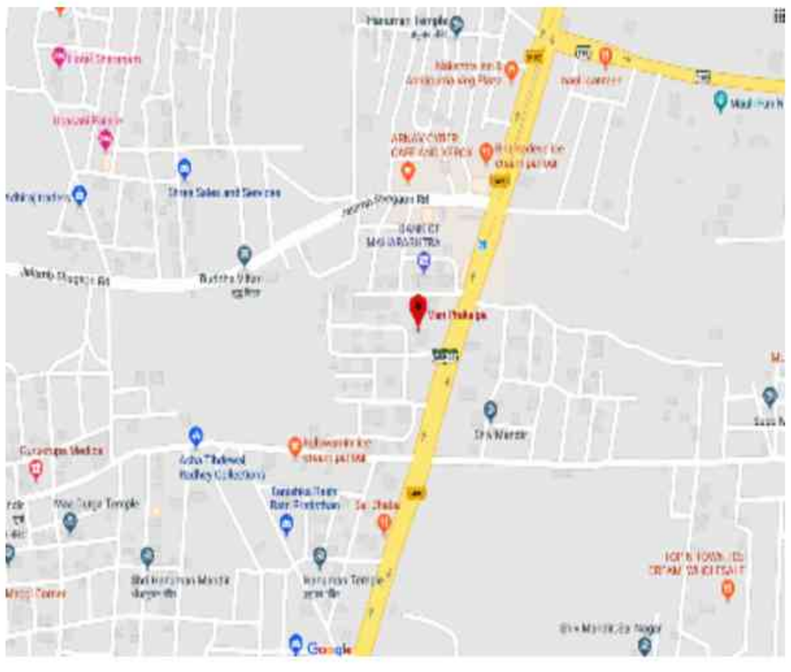

Key MAP View

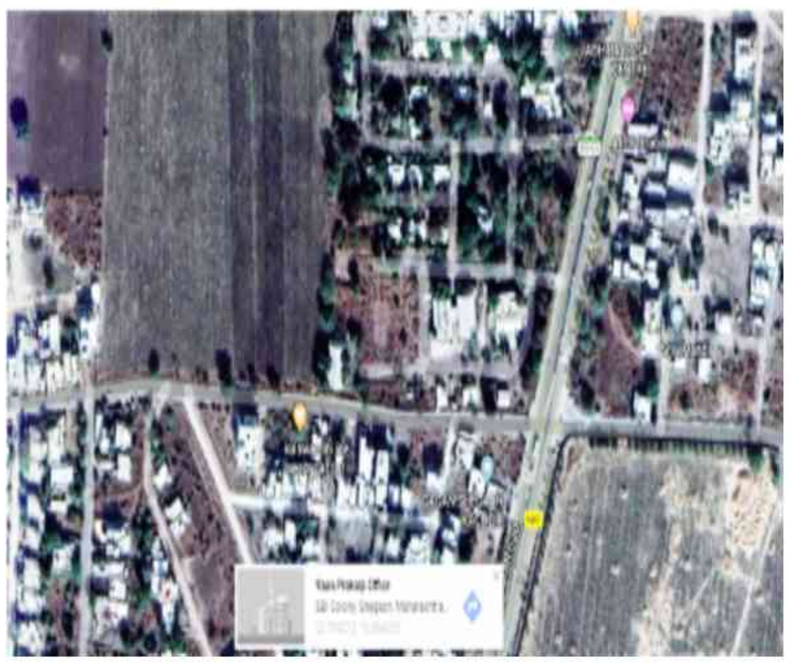

1 RSO7478340
Name : ABDUL MUKIM
Father's Name: ABDUL HAKIM
House Number :
Age : 56 Gender : Male
Photo Available

2 RSO7535461
Name : MOHAMAD ASLAM
Father's Name: GULAM MOHAMAD
House Number :
Age : 56 Gender : Male
Photo Available

3 RSO7535479
Name : FAHAMIDA ASLAM
Husband's Name: ASLAM KHANDWANI
House Number :
Age : 55 Gender : Female
Photo Available

4 RSO7506967
Name : SHAHIN BANO
Husband's Name: SAMAD SHAH
House Number :
Age : 50 Gender : Female
Photo Available

5 RSO7376593
Name : REHANABI
Husband's Name: MO SADIK
House Number :
Age : 48 Gender : Female
Photo Available

6 RSO7535495
Name : SAYED IKBAL
Father's Name: SAYED ISMAIL
House Number :
Age : 46 Gender : Male
Photo Available

7 RSO7478357
Name : NUSRATJAHAN SHAIKH KHALIQUE
Husband's Name: SHEKH KHALIQUE
House Number :
Age : 42 Gender : Female
Photo Available

8 RSO7535297
Name : RIJWAN PARVIN
Husband's Name: SAYED GAFFAR
House Number :
Age : 42 Gender : Female
Photo Available

9 RSO7535289
Name : SAYED GAFFAR
Father's Name: SAYED ISMAIL
House Number :
Age : 40 Gender : Male
Photo Available

10 RSO7506983
Name : JAVID KHAN
Father's Name: JAFAR KHAN
House Number :
Age : 36 Gender : Male
Photo Available

11 RSO7376403
Name : PRATIBHA PRASHANT AHIR
Husband's Name: PRASHANT AHIR
House Number :
Age : 39 Gender : Female
Photo Available

12 RSO7376429
Name : VARSHA NITIN AHIR
Husband's Name: NITIN AHIR
House Number :
Age : 36 Gender : Female
Photo Available

13 RSO7418569
Name : Sau. Kavita Ambadkar
Husband's Name: Ajay Ambadkar
House Number :
Age : 46 Gender : Female
Photo Available

14 RSO7377401
Name : MANOHAR KACHRU AMBHORE
Father's Name: KACHRU AMBHORE
House Number :
Age : 59 Gender : Male
Photo Available

15 RSO7377419
Name : sau ujvala ambhore
Husband's Name: MANOHAR AMBHORE
House Number :
Age : 51 Gender : Female
Photo Available

16 RSO7376387
Name : SAVITA ANIL AMBHORE
Husband's Name: ANIL AMBHORE
House Number : 08
Age : 49 Gender : Female
Photo Available

17 RSO7535198
Name : PUJA MANOHAR AMBHORE
Father's Name: MANOHAR AMBHORE
House Number :
Age : 30 Gender : Female
Photo Available

18 RSO7478423
Name : SHEKH SHEKH ARIF
Father's Name: SHEKH FAIZHHULA
House Number :
Age : 31 Gender : Male
Photo Available

19 RSO7418312
Name : Sau.Tupti Mahesh Bakal
Husband's Name: Mahesh Bakal
House Number :
Age : 40 Gender : Female
Photo Available

20 RSO7418858
Name : Niket Sanjay Bakal
Father's Name: Sanjay Bakal
House Number :
Age : 31 Gender : Male
Photo Available

21 RSO7418395
Name : Vivekkumar VILASRAW Bhojane
Father's Name: VILASRAW Bhojane
House Number :
Age : 34 Gender : Male
Photo Available

22 RSO7377039
Name : YASHVANT SANJAY BHOJNE
Father's Name: SANJAY BHOJNE
House Number :
Age : 34 Gender : Male
Photo Available

23 RSO7478373
Name : TAMIJA SHEKH BI
Husband's Name: SHEKH VAJID
House Number :
Age : 45 Gender : Female
Photo Available

24 RSO7457666
Name : VAIBHAV DILIP BOREKAR
Father's Name: DILIP BOREKAR
House Number :
Age : 31 Gender : Male
Photo Available

25 RSO7457609
Name : SNEHAL BHANUDAS CHARTHAL
Father's Name: BHANUDAS CHARTHAL
House Number :
Age : 30 Gender : Female
Photo Available

26 RSO7418759
Name : Nitesh Shivaji Chauke
Father's Name: Shivaji Chauke
House Number :
Age : 31 Gender : Male
Photo Available

27 RSO7377328
Name : nilesh prabhakar chavhan
Father's Name: prabhakar chavhan
House Number :
Age : 37 Gender : Male
Photo Available

28 RSO7377310
Name : DINESH prabhakar CHAVHAN
Father's Name: prabhakar chavhan
House Number :
Age : 36 Gender : Male
Photo Available

29 RSO7535313
Name : JOTSNA NILESH CHAWHAN
Husband's Name: NILESH CHAWHAN
House Number :
Age : 35 Gender : Female
Photo Available

30 RSO7418296
Name : Sau.Sharada Daberao
Husband's Name: Ishvarsing Daberao
House Number :
Age : 38 Gender : Female
Photo Available

31 RSO7568462
Name : NILIMA RAMSING DABERAW
Husband's Name: RAMSING DABERAW
House Number :
Age : 42 Gender : Female
Photo Available

32 RSO7568454
Name : AJINKYA SHIVAJI DALVI
Father's Name: SHIVAJI DALVI
House Number :
Age : 29 Gender : Male
Photo Available

33 RSO7568488
Name : KARUNA HEMANT DARAPE
Husband's Name: HEMANT DARAPE
House Number :
Age : 33 Gender : Female
Photo Available

34 RSO7418940
Name : Anjali Gunvantrao Deshamukh
Husband's Name: Gunvantrao Deshmukha
House Number :
Age : 35 Gender : Female
Photo Available

35 RSO7418916
Name : Yogesh Rajendra Deshamukh
Father's Name: Rajendra Deshamukh
House Number :
Age : 32 Gender : Male
Photo Available

36 RSO7173909
Name : GANESHRAO SHIVRAM DESHMUKH
Father's Name: SHIVRAO DESHMUKH
House Number :
Age : 69 Gender : Male
Photo Available

37 KCC1081215
Name : Sunita Haribhau Deshmukh
Husband's Name: Haribhau Deshmukh
House Number :
Age : 51 Gender : Female
Photo Available

38 RSO7174279
Name : SHRIKANT RAJENDRA DESHMUKH
Father's Name: RAJENDRA DESHMUKH
House Number :
Age : 34 Gender : Male
Photo Available

39 RSO7376411
Name : MANOJKUMAR SHATRUBHUJ DHANDHUKIA
Father's Name: SHATRUBHUJ DHANDHUKIA
House Number :
Age : 69 Gender : Male
Photo Available

40 RSO7418593
Name : Amol Jagnnath Dhon
Father's Name: Jagnnath Dhon
House Number :
Age : 34 Gender : Male
Photo Available

41 RSO7478266
Name : SUDHAKAR SONAJI DHOTE
Father's Name: SONAJI DHOTE
House Number :
Age : 74 Gender : Male
Photo Available

42 RSO7174170
Name : PARAMESHWAR SUDHAKAR DHOTE
Father's Name: SUDHAKAR DHOTE
House Number :
Age : 40 Gender : Male
Photo Available

43 RSO1411362
Name : Hemant Madhusudan Dod
Father's Name: Madhusudan Dod
House Number :
Age : 37 Gender : Male
Photo Available

44 RSO7174089
Name : KOMAL MOTIRAM GADGE
Father's Name: MOTIRAM GADGE
House Number :
Age : 33 Gender : Female
Photo Available

45 RSO7418932
Name : Ajit gopal Gaiki
Father's Name: gopal kashinath
House Number :
Age : 30 Gender : Male
Photo Available

46 RSO7377302
Name : VAIBHAV GANAGE
Father's Name: ASHOK GANAGE
House Number :
Age : 30 Gender : Male
Photo Available

47 RSO7535412
Name : SUBHASH YESHWANT GANVIR
Father's Name: YESHWANT GANVIR
House Number :
Age : 46 Gender : Male
Photo Available

48 RSO7535420
Name : NISHAA SUBHASH GANVIR
Husband's Name: SUBHASH GANVIR
House Number :
Age : 38 Gender : Female
Photo Available

49 RSO7174410
Name : PANKAJ SIDDARTH GAVAI
Father's Name: SIDDARTH GAVAI
House Number :
Age : 34 Gender : Male
Photo Available

50 RSO7457526
Name : APURVA VINAYAK GAVAI
Father's Name: VINAYAK GAVAI
House Number :
Age : 31 Gender : Female
Photo Available

51 RSO7568447
Name : SHITIJA VINAYEK GAVAI
Father's Name: VINAYEK GAVAI
House Number :
Age : 30 Gender : Female
Photo Available

52 RSO7478472
Name : BHAGYASHRI ANIL GETHE
Husband's Name: ANIL GETHE
House Number :
Age : 32 Gender : Female
Photo Available

53 RSO7521610
Name : AXCHAY SUNIL GHAWAT
Father's Name: SUNIL GHAWAT
House Number :
Age : 30 Gender : Male
Photo Available

54 RSO7478241
Name : SURESH SADASHIV GOLE
Father's Name: SADASHIV GOLE
House Number :
Age : 54 Gender : Male
Photo Available

55 RSO7478233
Name : SIMA SURESH GOLE
Husband's Name: SURESH GOLE
House Number :
Age : 46 Gender : Female
Photo Available

56 RSO7418585
Name : She. Habib Hamid
Father's Name: She. Hamid Hamid
House Number :
Age : 32 Gender : Male
Photo Available

57 RSO7377138
Name : MAHADEO HARIBHAU HIVRALE
Father's Name: HARIBHAU HIVRALE
House Number :
Age : 74 Gender : Male
Photo Available

58 RSO7377146
Name : VENUTAI MAHADEO HIVRALE
Husband's Name: MAHADEO HIVRALE
House Number :
Age : 64 Gender : Female
Photo Available

59 RSO7377179
Name : PRAVIN MAHADEO HIVRALE
Father's Name: MAHADEO HIVRALE
House Number :
Age : 45 Gender : Male
Photo Available

60 RSO7377187
Name : SANGITA HIVRALE
Husband's Name: PRAVIN HIVRALE
House Number :
Age : 41 Gender : Female
Photo Available

61 RSO7645294
Name : AKSHYA ANAND HIWRALE
Father's Name: ANAND HIWRALE
House Number :
Age : 33 Gender : Male
Photo Available

62 RSO7645302
Name : AARTI AKSHYA HIWRALE
Husband's Name: AKSHYA HIWRALE
House Number :
Age : 31 Gender : Female
Photo Available

63 RSO7174303
Name : DHARMENDRAKUMAR RAJENDRA INGALE
Father's Name: RAJENDRA INGALE
House Number :
Age : 32 Gender : Male
Photo Available

64 RSO7418890
Name : Kalyani Jadhav
Husband's Name: Rajedra Jadhav
House Number :
Age : 46 Gender : Female
Photo Available

65 RSO7418726
Name : Vinod Vasudeo Jadhav
Father's Name: Vasudeo Jadhav
House Number :
Age : 34 Gender : Male
Photo Available

66 RSO7568371
Name : SANDHYA VINOD JADHAV
Husband's Name: VINOD JADHAV
House Number :
Age : 32 Gender : Female
Photo Available

67 RSO7535248
Name : AJAY GAJANAN JADHAV
Father's Name: GAJANAN JADHAV
House Number :
Age : 29 Gender : Male
Photo Available

68 RSO7174162
Name : SWATI MADUKAR JAVRE
Husband's Name: MADUKAR JAVRE
House Number :
Age : 36 Gender : Female
Photo Available

69 RSO7478464
Name : SWATI VASUDEV JHADAV
Father's Name: VASUDEV JHADAV
House Number :
Age : 32 Gender : Female
Photo Available

70 RSO7174261
Name : SWAPNA SACHIN KADALE
Husband's Name: SACHIN KADALE
House Number :
Age : 38 Gender : Female
Photo Available

71 RSO7418767
Name : VIJAY DURGAPRASAD KAITHWAS
Father's Name: DURGAPRASAD KAITHWAS
House Number :
Age : 40 Gender : Male
Photo Available

72 RSO7174147
Name : AJAY DURGAPRASAD KAITHWAS
Father's Name: DURGAPRASAD KAITHWAS
House Number :
Age : 38 Gender : Male
Photo Available

73 RSO7418775
Name : Sau. Roshni Kaithwas
Husband's Name: Manoj Kaithwas
House Number :
Age : 38 Gender : Female
Photo Available

74 RSO7419062
Name : Durgabai Vijay Kaithwas
Husband's Name: Vijay Kaithwas
House Number :
Age : 33 Gender : Female
Photo Available

75 RSO7418734
Name : Anand Ramdas Kalamkar
Father's Name: Ramdas Kalamkar
House Number :
Age : 30 Gender : Male
Photo Available

76 RSO7418411
Name : Ramesh Shaligram Kalasakar
Father's Name: Shaligram Kalasakar
House Number :
Age : 42 Gender : Male
Photo Available

77 SRO1032044
Name : Amol Sahebrao Paraskar
Father's Name: Sahebrao Paraskar
House Number : Renuka Nagar
Age : 37 Gender : Male
Photo Available

78 RSO7418379
Name : Sau. sharada Kalaskar
Husband's Name: Ramesh Kalaskar
House Number :
Age : 32 Gender : Female
Photo Available

79 RSO7506991
Name : VAYADABI JAVID KHAN
Husband's Name: JAVID KHAN
House Number :
Age : 36 Gender : Female
Photo Available

80 RSO7418825
Name : Naseem bano M.Iqbal Khandwani
Husband's Name: M.Iqbal Khandwani
House Number :
Age : 67 Gender : Female
Photo Available

81 RSO7418809
Name : Mohd Ashraf
Father's Name: M.Iqbal Khandwani
House Number : 0
Age : 47 Gender : Male
Photo Available

82 RSO7418791
Name : Mohammad Azeem Mohammad Iqbal Khandwani
Father's Name: M.Iqbal Khandawani
House Number :
Age : 42 Gender : Male
Photo Available

83 RSO7418817
Name : Asma Bano Mohammad Azeem Khandwani
Husband's Name: M.Azeem Khandwani
House Number :
Age : 37 Gender : Female
Photo Available

84 RSO7418833
Name : Amreen Bano
Husband's Name: M. Ashraf Khandwani
House Number : 0
Age : 36 Gender : Female
Photo Available

85 RSO7535255
Name : AVINASH RAMESH KHARARE
Father's Name: RAMESH KHARARE
House Number :
Age : 32 Gender : Male
Photo Available

86 RSO7377377
Name : SAU. LALITA KHEDKAR
Husband's Name: GANESH KHEDKAR
House Number :
Age : 37 Gender : Female
Photo Available

87 RSO7174212
Name : GAJANAN SHALIGRAM KHETE
Father's Name: SHALIGRAM KHETE
House Number :
Age : 50 Gender : Male
Photo Available

88 RSO7377393
Name : SANJU RAMDAS KURADE
Father's Name: RAMDAS KURADE
House Number :
Age : 39 Gender : Male
Photo Available

89 RSO7418924
Name : Jay Dinesh Laddha
Father's Name: Dinesh Laddha
House Number :
Age : 31 Gender : Male
Photo Available

90 RSO7478282
Name : DYANESHWAR PANDURAG LONARE
Father's Name: PANDURAG LONARE
House Number :
Age : 42 Gender : Male
Photo Available

91 RSO7478274
Name : VARSHA DYANESHWAR LONARE
Husband's Name: DYANESHWAR LONARE
House Number :
Age : 38 Gender : Female
Photo Available

92 RSO7535446
Name : BHARTI ASHOK MANWATKAR
Husband's Name: ASHOK MANWATKAR
House Number :
Age : 57 Gender : Female
Photo Available

93 RSO7535453
Name : ABHIJIT ASHOK MANWATKAR
Father's Name: ASHOK MANWATKAR
House Number :
Age : 35 Gender : Male
Photo Available

94 RSO7418544
Name : Santosh Shriram Mehange
Father's Name: Shriram Mehange
House Number :
Age : 43 Gender : Male
Photo Available

95 RSO7376924
Name : RUPALI MANGESH METANGE
Husband's Name: MANGESH METANGE
House Number :
Age : 46 Gender : Female
Photo Available

96 RSO7521701
Name : VAEESHALI GAJANAN MNNE
Husband's Name: GAJANAN MNNE
House Number :
Age : 40 Gender : Female
Photo Available

97 RSO7535370
Name : SUSHANT GUNWANT MORE
Father's Name: GUNWANT MORE
House Number :
Age : 33 Gender : Male
Photo Available

98 RSO7478316
Name : VIJAY RAJARAM MOTIWAD
Father's Name: RAJARAM MOTIWAD
House Number :
Age : 44 Gender : Male
Photo Available

99 RSO7478308
Name : VAISHALI VIJAY MOTIWAD
Husband's Name: VIJAY MOTIWAD
House Number :
Age : 40 Gender : Female
Photo Available

100 RSO7376379
Name : swati vinod nakhod
Husband's Name: vinod nakhod
House Number :
Age : 37 Gender : Female
Photo Available

101 RSO7377286
Name : UMESH JAGDEV NIMBALKAR
Father's Name: JAGDEV NIMBALKAR
House Number :
Age : 44 Gender : Male
Photo Available

102 RSO7457658
Name : MINA ASHOK NIMBOLKAR
Husband's Name: ASHOK NIMBOLKAR
House Number :
Age : 38 Gender : Female
Photo Available

103 RSO7521677
Name : Sunil Vasant Nirmal
Father's Name: Vasant Narayan Nirmal
House Number :
Age : 40 Gender : Male
Photo Available

104 RSO7521669
Name : Renuka Sunil Nirmal
Husband's Name: SUNIL NIRMAL
House Number :
Age : 36 Gender : Female
Photo Available

105 RSO7418361
Name : Sau. sharada Sandip Pachapor
Husband's Name: Sandip Pachapor
House Number :
Age : 38 Gender : Female
Photo Available

106 RSO7419013
Name : Tukaram Tulshiram Padghan
Father's Name: Tulshiram Padghan
House Number :
Age : 70 Gender : Male
Photo Available

107 RSO7419005
Name : VIMAL PADGHAN
Husband's Name: Tukaram Padgham
House Number :
Age : 66 Gender : Female
Photo Available

108 RSO7419021
Name : Milid Tukaram Padghan
Father's Name: Tukaram Padghan
House Number :
Age : 42 Gender : Male
Photo Available

109 RSO7419039
Name : Vilas Tukaram Padghan
Father's Name: Tukaram Padghan
House Number :
Age : 36 Gender : Male
Photo Available

110 RSO7377203
Name : SUBHADRA GONDU PAHURKAR
Husband's Name: GONDU PAHURKAR
House Number :
Age : 74 Gender : Female
Photo Available

111 RSO7377211
Name : GONDU ONKAR pahurkar
Father's Name: ONKAR PAHURKAR
House Number :
Age : 72 Gender : Male
Photo Available

112 RSO7377369
Name : sanjay badiram pahurkar
Father's Name: badiram pahurkar
House Number :
Age : 44 Gender : Male
Photo Available

113 RSO7377195
Name : Sandip Gondu Pahurkar
Father's Name: GONDU PAHURKAR
House Number :
Age : 38 Gender : Male
Photo Available

114 RSO7418452
Name : Ravidrakumar Vasanta Palhade
Father's Name: Vasanta Palhade
House Number :
Age : 35 Gender : Male
Photo Available

115 RSO7418874
Name : Rahul Pralhad Pande
Father's Name: Pralhad Pande
House Number :
Age : 37 Gender : Male
Photo Available

116 RSO7418882
Name : Bharat Pralhad Pande
Father's Name: Pralhad Pande
House Number :
Age : 34 Gender : Male
Photo Available

117 RSO7457559
Name : SAHEBSINGH GAJRAJSINGH PARDESHI
Father's Name: GAJRAJSINGH PARDESHI
House Number :
Age : 70 Gender : Male
Photo Available

118 RSO7507015
Name : SANJAY SHREEPAT PAWAR
Father's Name: SHREEPAT PAWAR
House Number :
Age : 49 Gender : Male
Photo Available

119 RSO7507031
Name : GAJANAN SHREEPAT PAWAR
Father's Name: SHREEPAT PAWAR
House Number :
Age : 47 Gender : Male
Photo Available

120 RSO7507023
Name : REKHA SANJAY PAWAR
Husband's Name: SANJAY PAWAR
House Number :
Age : 45 Gender : Female
Photo Available

121 RSO7507049 Name : NIRMALA GAJANAN PAWAR Husband's Name: GAJANAN PAWAR House Number : Age : 44 Gender : Female Photo Available	122 RSO7418627 Name : Padma Suresh Pawar Husband's Name: Suresh Pawar House Number : Age : 39 Gender : Female Photo Available	123 RSO7418601 Name : Suresh Chandu Pawar Father's Name: Chandu Pawar House Number : Age : 39 Gender : Male Photo Available
124 RSO7418619 Name : Gangabai Shankar Pawar Husband's Name: Shankar Pawar House Number : Age : 39 Gender : Female Photo Available	125 RSO7418650 Name : Anil Chandu Pawar Father's Name: Chandu Pawar House Number : Age : 34 Gender : Male Photo Available	126 RSO7418668 Name : Sunil Chandu Pawar Father's Name: Chandu Pawar House Number : Age : 32 Gender : Male Photo Available
127 RSO7478225 Name : RAVI BHIMRAO PUNDKAR Father's Name: BHIMRAO PUNDKAR House Number : TEKDI VAR Age : 47 Gender : Male Photo Available	128 RSO7478217 Name : MUKTABAI RAVI PUNDKAR Husband's Name: RAVI PUNDKAR House Number : Age : 40 Gender : Female Photo Available	129 RSO7174238 Name : CHETANSING SAHEBSING RAJPUT Father's Name: SAHEBSING RAJPUT House Number : Age : 38 Gender : Male Photo Available
130 RSO7457575 Name : PRITI CHETANSINGH RAJPUT Husband's Name: CHETANSINGH RAJPUT House Number : Age : 32 Gender : Female Photo Available	131 RSO7377062 Name : DHARNA SHYAMRAO RAKHONDE Father's Name: SHYAMRAO RAKHONDE House Number : Age : 53 Gender : Male Photo Available	132 RSO7377070 Name : CANDABAI DHARMA RAKHONDE Husband's Name: DHARMA RAKHONDE House Number : Age : 50 Gender : Female Photo Available
133 RSO7377021 Name : ANIL SAKHARAM RAKHONDE Father's Name: SAKHARAM RAKHONDE House Number : Age : 45 Gender : Male Photo Available	134 RSO7377096 Name : KISAN SHANKAR RAKHONDE Father's Name: SHANKAR RAKHONDE House Number : Age : 36 Gender : Male Photo Available	135 RSO7377088 Name : ARJUN SHANKAR RAKHONDE Father's Name: SHANKAR RAKHONDE House Number : Age : 33 Gender : Male Photo Available
136 RSO7377104 Name : SANTOSH SHANKAR RAKHONDE Father's Name: SHANKAR RAKHONDE House Number : Age : 33 Gender : Male Photo Available	137 RSO7376965 Name : DIPAK SHANKAR RAKHONDE Father's Name: SHANKAR RAKHONDE House Number : Age : 31 Gender : Male Photo Available	138 RSO7377120 Name : MUKESH DHARMA RAKHONDE Father's Name: DHARMA RAKHONDE House Number : Age : 30 Gender : Male Photo Available
139 RSO7377112 Name : VIJAY SHANKAR RAKHONE Father's Name: SHANKAR RAKHONDE House Number : Age : 34 Gender : Male Photo Available	140 RSO7507064 Name : SANJAY PANDHURANG ROHANKAR Father's Name: PANDHURANG ROHANKAR House Number : Age : 42 Gender : Male Photo Available	141 RSO7376957 Name : PRADNYA DADARAO SABHOLE Father's Name: DADARAO SABHOLE House Number : Age : 34 Gender : Male Photo Available
142 RSO7376940 Name : SUGAT DADARAO SABHOLE Father's Name: DADARAO SABHOLE House Number : Age : 32 Gender : Male Photo Available	143 RSO7568512 Name : SIDHARTH ASHOK SADANSHIV Father's Name: ASHOK SADANSHIV House Number : Age : 32 Gender : Male Photo Available	144 RSO7568504 Name : RUTIJA ASHOK SADANSHIV Father's Name: ASHOK SADANSHIV House Number : Age : 31 Gender : Female Photo Available
145 RSO7174188 Name : SAIYYAD AJEEJ SAIYYAD BILAL SAIYAD BILAL Father's Name: SAIYYAD BILAL SAIYYD LAL House Number : Age : 31 Gender : Male Photo Available	146 RSO7377260 Name : SHUBHANGI RAVINDRA SAMDUR Father's Name: RAVINDRA SAMDUR House Number : Age : 31 Gender : Female Photo Available	147 RSO7377013 Name : GAJANAN SURYABHAN SARADAR Father's Name: SURYABHAN SARADAR House Number : Age : 61 Gender : Male Photo Available
148 RSO7377005 Name : PANKAR GAJANAN SARDA Father's Name: GAJANAN SARDAR House Number : Age : 33 Gender : Male Photo Available	149 RSO7376999 Name : REKHA GAJANAN SARDAR Husband's Name: GAJANAN SARDAR House Number : Age : 51 Gender : Female Photo Available	150 RSO7535230 Name : PRANALI GAJANAN SARDAR Father's Name: GAJANAN SARDAR House Number : Age : 30 Gender : Female Photo Available

151 RSO7568520
Name : VISHAL BABURAW SAVADEKAR
Father's Name: BABURAW SAVDEKAR
House Number :
Age : 32 Gender : Male
Photo Available

152 RSO7568355
Name : SANGITA SHANKAR SAVEKAR
Husband's Name: SHANKAR SAVEKAR
House Number :
Age : 40 Gender : Female
Photo Available

153 RSO7535354
Name : RAVINDRA UTTAMRAW SAWALE
Father's Name: UTTAMRAW SAWALE
House Number :
Age : 62 Gender : Male
Photo Available

154 RSO7535362
Name : SUNITA RAVINDRA SAWALE
Husband's Name: RAVINDRA SAWALE
House Number :
Age : 55 Gender : Female
Photo Available

155 RSO7535347
Name : PUJA RAVINDRA SAWALE
Father's Name: RAVINDRA SAWALE
House Number :
Age : 32 Gender : Female
Photo Available

156 RSO7506959
Name : SAMADSHAH USMAN SHAH
Father's Name: USMAN SHAH
House Number :
Age : 36 Gender : Male
Photo Available

157 RSO7506975
Name : SAMIR SAMAD SHAH
Father's Name: SAMAD SHAH
House Number :
Age : 32 Gender : Male
Photo Available

158 RSO7618903
Name : Shareka parveen Shaikh Asif
Husband's Name: Shaikh Asif
House Number :
Age : 30 Gender : Female
Photo Available

159 RSO7478365
Name : SHAIKH KHALIQUE Shaikh Budan
Father's Name: SHAIKH BUDHAN
House Number :
Age : 49 Gender : Male
Photo Available

160 RSO7478415
Name : NASIM BANO SHAIKH HAMID
Husband's Name: SHAIKH HAMID
House Number :
Age : 45 Gender : Female
Photo Available

161 RSO7419054
Name : Mumtaj She. Amin She Amin
Husband's Name: She. Amin She Amin
House Number :
Age : 37 Gender : Female
Photo Available

162 RSO7418510
Name : Krimabi She.Faijulla She faijulla
Husband's Name: She.Faijulla She faijulla
House Number :
Age : 66 Gender : Female
Photo Available

163 RSO7418478
Name : She.hamid She faijulla
Father's Name: She.faijulla She faijulla
House Number :
Age : 49 Gender : Male
Photo Available

164 RSO7418528
Name : She. nadim She faijulla
Father's Name: She. faijulla She faijulla
House Number :
Age : 41 Gender : Male
Photo Available

165 RSO7418494
Name : She. rafik She faijulla
Father's Name: She. faijulla She faijulla
House Number :
Age : 38 Gender : Male
Photo Available

166 RSO7418502
Name : She.aashif she faijulla
Father's Name: She. faijulla she faijulla
House Number :
Age : 35 Gender : Male
Photo Available

167 RSO7418536
Name : She. Amin She Fajulla
Father's Name: She. Faijulla She Faijulla
House Number :
Age : 37 Gender : Male
Photo Available

168 RSO7418460
Name : Shahnajbano She,.hamid She hamid
Husband's Name: She,.hamid She hamja
House Number :
Age : 58 Gender : Female
Photo Available

169 RSO7418320
Name : She. vajid She.raheman She raheman
Father's Name: She.raheman Shebannu
House Number :
Age : 48 Gender : Male
Photo Available

170 RSO7535396
Name : SHANKAR SHANKAR SHEGOKAR
Father's Name: SHANKAR SHEGOKAR
House Number :
Age : 79 Gender : Male
Photo Available

171 RSO7535404
Name : GITABAI SHANKAR SHEGOKAR
Father's Name: SHANKAR SHEGOKAR
House Number :
Age : 69 Gender : Female
Photo Available

172 RSO7568389
Name : PRAKASH DAULAT SHEGOKAR
Father's Name: DAULAT SHEGOKAR
House Number :
Age : 68 Gender : Male
Photo Available

173 RSO7568397
Name : VIJAYABAI PRAKASH SHEGOKAR
Husband's Name: PRAKASH SHEGOKAR
House Number :
Age : 58 Gender : Female
Photo Available

174 RSO7521636
Name : GAJANAN SHANKAR SHEGOKAR
Father's Name: SHANKAR SHEGOKAR
House Number :
Age : 52 Gender : Male
Photo Available

175 RSO7521628
Name : RAVINDRA SHANKAR SHEGOKAR
Father's Name: SHANKAR SHEGOKAR
House Number :
Age : 50 Gender : Male
Photo Available

176 RSO7521651
Name : SURENDRA SHANKAR SHEGOKAR
Father's Name: SHANKAR SHEGOKAR
House Number :
Age : 49 Gender : Male
Photo Available

177 RSO7521644
Name : DIPMALA GAJANAN SHEGOKAR
Husband's Name: GAJANAN SHEGOKAR
House Number :
Age : 44 Gender : Female
Photo Available

178 RSO7521735
Name : SUNITA RAVINDRA SHEGOKAR
Husband's Name: RAVINDRA SHEGOKAR
House Number :
Age : 42 Gender : Female
Photo Available

179 RSO7568405
Name : PRASHANT PRAKASH SHEGOKAR
Father's Name: PRAKASH SHEGOKAR
House Number :
Age : 36 Gender : Male
Photo Available

180 RSO7568421
Name : AAKASH PRAKASH SHEGOKAR
Father's Name: PRAKASH SHEGOKAR
House Number :
Age : 35 Gender : Male
Photo Available

181 RSO7568439
Name : CHANCHAL AAKASH SHEGOKAR
Husband's Name: AAKASH SHEGOKAR
House Number :
Age : 31 Gender : Female
Photo Available

182 RSO7568413
Name : MANISHA PRASHANT SHEGOKAR
Husband's Name: PRASHANT SHEGOKAR
House Number :
Age : 32 Gender : Female
Photo Available

183 RSO7535271
Name : CHETANKUMAR SANTOSH SHEGOKAR
Father's Name: SANTOSH SHEGOKAR
House Number :
Age : 30 Gender : Male
Photo Available

184 RSO7478381
Name : NUSRAT NADIM SHEKH
Husband's Name: NADIM SHEKH
House Number :
Age : 41 Gender : Female
Photo Available

185 RSO7478431
Name : NAJAMA BI SHEKH
Husband's Name: SHEKH RAFIK
House Number :
Age : 37 Gender : Female
Photo Available

186 RSO7377047
Name : ASHOK PRALHAD SHINDE
Father's Name: PRALHAD SHINDE
House Number :
Age : 52 Gender : Male
Photo Available

187 RSO7418635
Name : Vinod Lalu Shinde
Father's Name: Lalu Shinde
House Number :
Age : 50 Gender : Male
Photo Available

188 RSO7377054
Name : GITABAI ASHOK SHINDE
Husband's Name: ASHOK SHINDE
House Number :
Age : 48 Gender : Female
Photo Available

189 RSO7418643
Name : Jyoti Vinod Shinde
Husband's Name: Vinod Shinde
House Number :
Age : 40 Gender : Female
Photo Available

190 RSO7478209
Name : SUDARSHAN MURLIDHAR SHITRE
Father's Name: MURLIDHAR SHITRE
House Number :
Age : 43 Gender : Male
Photo Available

191 RSO7457583
Name : RAHUL SHRIRAM SIRSAT
Father's Name: SHRIRAM SIRSAT
House Number :
Age : 49 Gender : Male
Photo Available

192 RSO7457591
Name : SUNITA RAHUL SIRSAT
Husband's Name: RAHUL SIRSAT
House Number :
Age : 45 Gender : Female
Photo Available

193 RSO7478175
Name : SAHEBRAO TRYAMBAK SONONE
Father's Name: TRYAMBAK SONONE
House Number :
Age : 62 Gender : Male
Photo Available

194 RSO7478456
Name : GOKULA SAHEBRAO SONONE
Husband's Name: SAHEBRAO SHEGAON
House Number :
Age : 53 Gender : Female
Photo Available

195 RSO7478191
Name : AVNISH SAHEBRAO SONONE
Father's Name: SAHEBRAO SONONE
House Number :
Age : 33 Gender : Male
Photo Available

196 RSO7478183
Name : YOGESH SAHEBRAO SONONE
Father's Name: SAHEBRAO SONONE
House Number :
Age : 30 Gender : Male
Photo Available

197 RSO7457682
Name : TULASABAI RAMESH SUPOKAR
Husband's Name: RAMESH SUPOKAR
House Number :
Age : 66 Gender : Female
Photo Available

198 RSO7457690
Name : SURESH RAMESH SUPOKAR
Father's Name: RAMESH SUPOKAR
House Number :
Age : 43 Gender : Male
Photo Available

199 RSO7457708
Name : SANDIP RAMESH SUPOKAR
Father's Name: RAMESH SUPOKAR
House Number :
Age : 41 Gender : Male
Photo Available

200 RSO7457641
Name : PRITI SURESH SUPOKAR
Husband's Name: SURESH SUPOKAR
House Number :
Age : 37 Gender : Female
Photo Available

201 RSO7457625
Name : SACHIN RAMESH SUPOKAR
Father's Name: RAMESH SUPOKAR
House Number :
Age : 34 Gender : Male
Photo Available

202 RSO7457633
Name : JAYA SANDIP SUPOKAR
Husband's Name: SANDIP SUPOKAR
House Number :
Age : 34 Gender : Female
Photo Available

203 RSO7418429
Name : Baliram Pralhad Tathod
Father's Name: Pralhad Tathod
House Number :
Age : 54 Gender : Male
Photo Available

204 RSO7636335
Name : SUSHMA RAJESH TAYADE
Husband's Name: RAJESH TAYADE
House Number :
Age : 41 Gender : Female
Photo Available

205 RSO7568470
Name : SUKESHANI DINESH TAYADE
Husband's Name: DINESH TAYADE
House Number :
Age : 40 Gender : Female
Photo Available

206 RSO7636319
Name : SUNITA VIJAY TAYADE
Husband's Name: VIJAY TAYADE
House Number :
Age : 32 Gender : Female
Photo Available

207 RSO7174287
Name : ROHIT MURLIDHAR TAYDE
Father's Name: MURLIDHAR TAYDE
House Number : S/O MURLIDHAR TAYDE
Age : 32 Gender : Male
Photo Available

208 RSO7418973
Name : Kiran Devidas Thakur
Father's Name: Devidas Thakur
House Number :
Age : 32 Gender : Female
Photo Available

209 RSO7636343
Name : PRITI NANDKISHOR TIWARI
Husband's Name: NANDKISHOR TIWARI
House Number :
Age : 49 Gender : Female
Photo Available

210 RSO7174154
Name : REKHA UJAGARE
Husband's Name: KAILAS UJAGARE
House Number :
Age : 41 Gender : Female
Photo Available

211 RSO7418445
Name : Gayanabai Samadhan Virghad
Husband's Name: Samadhan Virghad
House Number :
Age : 76 Gender : Female
Photo Available

212 RSO7457484
Name : JYOTI SATYAJIT WAGHMODE
Husband's Name: SATYAJIT WAGHMODE
House Number :
Age : 30 Gender : Female
Photo Available

213 RSO7377351
Name : VATSALABAI GANGARAM wankhade
Husband's Name: GANGARAM WANKHADE
House Number :
Age : 74 Gender : Female
Photo Available

214 RSO7377278
Name : RAHUL KISANRAO wankhade
Father's Name: KISANRAO WANKHADE
House Number :
Age : 43 Gender : Male
Photo Available

215 RSO7174394
Name : ANIRUDDHA BHURAO WANKHADE
Father's Name: BHURAO WANKHADE
House Number :
Age : 32 Gender : Male
Photo Available

216 RSO7377385
Name : krishna Gangaram wankhede
Father's Name: GANGARAM WANKHEDE
House Number :
Age : 43 Gender : Male
Photo Available

217 RSO7418288
Name : jyoti wankhede
Husband's Name: Sagar wankhede
House Number :
Age : 36 Gender : Female
Photo Available

218 RSO7418304
Name : Priyanka Wankhede
Husband's Name: Krishna Wankhede
House Number :
Age : 33 Gender : Female
Photo Available

219 RSO7645310
Name : MAHESH VISHMBHAR ZADOKAR
Father's Name: VISHMBHAR ZADOKAR
House Number :
Age : 28 Gender : Male
Photo Available

220 RSO7376569
Name : SHAIKH AKABAR
Father's Name: SHAIKH RAHEMU
House Number : -
Age : 38 Gender : Male
Photo Available

221 RSO7376577
Name : SEEMA KAUSAR MOHAMMAD TAUHID SHAIKH
Husband's Name: MOHAMMAD TAUHID SHAIKH
House Number : -
Age : 37 Gender : Female
Photo Available

222 RSO9541129
Name : SHAIKH SAID
Father's Name: SHAIKH RIYAZ
House Number : -
Age : 29 Gender : Male
Photo Available

223 RSO9371337
Name : SHAHNAAZ PARVEEN SAIYAD ARSHAD
Husband's Name: SAIYAD ARSHAD
House Number : -
Age : 28 Gender : Female
Photo Available

224 RSO9385071
Name : MOHAMMAD JAHIM
Father's Name: SHAIK HHAMID
House Number : -
Age : 27 Gender : Male
Photo Available

225 RSO9385386
Name : AARATI AMBHORE AMBHORE
Father's Name: MANOHAR AMBHORE
House Number : -
Age : 28 Gender : Female
Photo Available

226 RSO9541301
Name : SIMA PRATAPSING BAYAS
Husband's Name: PRATAPSING BAYAS
House Number : -
Age : 38 Gender : Female
Photo Available

227 RSO7376643
Name : SUPARDA SAPURDA BELOKAR
Father's Name: SAPURDA BELOKAR
House Number : -
Age : 82 Gender : Male
Photo Available

228 RSO7376650
Name : SANDIP SANDIP BELOKAR
Father's Name: SANDIP BELOKAR
House Number : -
Age : 42 Gender : Male
Photo Available

229 RSO7376676
Name : PRADIP SUPDA BELOKAR
Father's Name: SUPDA BELOKAR
House Number : -
Age : 39 Gender : Male
Photo Available

230 RSO7376668
Name : SARIKHA SANDIP BELOKAR
Husband's Name: SANDIP BELOKAR
House Number : -
Age : 39 Gender : Female
Photo Available

231 RSO7376692
Name : VISHAL SUPADA BELOKAR
Father's Name: SUPADA BELOKAR
House Number : -
Age : 37 Gender : Male
Photo Available

232 RSO7376684
Name : JAYSHRI PRADIP BELOKAR
Husband's Name: PRADIP BELOKAR
House Number : -
Age : 34 Gender : Female
Photo Available

233 RSO7376635
Name : NILESH DINKAR BHUSARI
Father's Name: DINKAR BHUSARI
House Number : -
Age : 33 Gender : Male
Photo Available

234 RSO9383415
Name : Shobha Chavan
Husband's Name: MANGESH CHAVAN
House Number : -
Age : 32 Gender : Female
Photo Available

235 RSO9541277
Name : MAHANANDA SANJAY CHOPADE
Father's Name: SANJAY CHOPADE
House Number : -
Age : 42 Gender : Female
Photo Available

236 RSO7376551
Name : CHHYA VIKAS DESHMUKH
Husband's Name: VIKAS DESHMUKH
House Number : -
Age : 46 Gender : Female
Photo Available

237 RSO7376817
Name : Suraj Dhon
Father's Name: Jagannath Dhon
House Number : -
Age : 35 Gender : Male
Photo Available

238 RSO9383589
Name : VAISHALI DHOTE DHOTE
Husband's Name: PARMESHWAR DHOTE
House Number : -
Age : 37 Gender : Female
Photo Available

239 RSO7376825
Name : Santosh KISAN Divanale
Father's Name: KISAN DIVNALE
House Number : -
Age : 49 Gender : Male
Photo Available

240 RSO7376833
Name : SUJATA SANTOSH DIWNALE
Husband's Name: SANTOSH DIVNALE
House Number : -
Age : 46 Gender : Female
Photo Available

241 RSO9544149
Name : YOGITA PRASHANT GADEKAR
Husband's Name: PRASHANT GADEKAR
House Number : -
Age : 38 Gender : Female
Photo Available

242 RSO9540998
Name : PRIYADARSHANI VINAYAKRAO GAWAI
Father's Name: VINAYAKRAO GAWAI
House Number : -
Age : 26 Gender : Female
Photo Available

243 RSO7376445
Name : ANIL ANIL GETHE
Father's Name: ANIL GETHE
House Number : -
Age : 32 Gender : Female
Photo Available

244 RSO7376627
Name : KUNAL SURYABHAN GURCHAL
Father's Name: SURYABHAN GURCHAL
House Number : -
Age : 31 Gender : Male
Photo Available

245 RSO7376791
Name : LALITA ARVIND HIVRALE
Husband's Name: ARVIND HIVRALE
House Number : -
Age : 42 Gender : Female
Photo Available

246 RSO9544115
Name : YOGESH GOPAL INGLE
Father's Name: GOPAL TULSHIRAM INGLE
House Number : -
Age : 27 Gender : Male
Photo Available

247 RSO7376494
Name : DNYANESWAR GAJANAN JADHAV
Father's Name: GAJANAN JADHAV
House Number : -
Age : 29 Gender : Male
Photo Available

248 RSO9544099
Name : M. TAUQEER KHANDWANI
Father's Name: M. ASLAM KHANDWANI
House Number : -
Age : 26 Gender : Male
Photo Available

249 RSO7376882
Name : SANGITA SUNIL NIMBALKAR
Husband's Name: SUNIL NIMBALKAR
House Number : -
Age : 44 Gender : Female
Photo Available

250 RSO9541376
Name : ASHOK BHAGAWAN NIMBOLKAR
Father's Name: BHAGAWAN NIMBOLKAR
House Number : -
Age : 53 Gender : Male
Photo Available

251 RSO7376619
Name : ARCHANA DILIP RAKHONDE
Husband's Name: DILIP RAKHONDE
House Number : -
Age : 41 Gender : Female
Photo Available

252 RSO7376601
Name : DILIP ASHOK RAKHONDE
Father's Name: ASHOK RAKHONDE
House Number : -
Age : 36 Gender : Male
Photo Available

253 RSO7376783
Name : Sony Dadarao Ranit
Father's Name: DADARAO RANIT
House Number : renuka Nagar Shegaon
Age : 33 Gender : Female
Photo Available

254 RSO7376775
Name : Sachin DADARAO Ranit
Father's Name: DADARAO RANIT
House Number : 22
Age : 30 Gender : Male
Photo Available

255 RSO7376726
Name : AASMITA DIPAK SASANE
Husband's Name: DIPAK SASANE
House Number : -
Age : 37 Gender : Female
Photo Available

256 RSO7376544
Name : AMOL MANIKRAO SURYAWANSHI
Father's Name: MANIKRAO SURYAWANSHI
House Number : -
Age : 33 Gender : Male
Photo Available

257 RSO7376528
Name : SUNITA RAJESH TAYDE
Husband's Name: RAJESH TAYDE
House Number : -
Age : 32 Gender : Female
Photo Available

258 RSO9383258
Name : BABITA DEVANAND WANKHADE
Husband's Name: DEVANAND WANKHADE
House Number : -
Age : 43 Gender : Female
Photo Available

259 RSO9384751
Name : AMRAPALI WANKHEDE VIJAY WANKHEDE WANKHEDE
Husband's Name: VIJAY WANKHEDE WANKHEDE
House Number : -
Age : 34 Gender : Female
Photo Available

260 RSO7174196
Name : SAYYED IQBAL SAYYED BILAL
Father's Name: SAIYYAD BILAL SAIYYAD LAL
House Number : 0
Age : 33 Gender : Male
Photo Available

261 RSO1497056
Name : ISHA METANGE
Father's Name: DINESH METANGE
House Number : 0
Age : 26 Gender : Female
Photo Available

262 RSO1564400
Name : Sarita Rathi
Husband's Name: Shaymsundar Rathi
House Number : 0
Age : 46 Gender : Female
Photo Available

263 RSO1564087
Name : Durga Rathi
Father's Name: Vitthaldas Rathi
House Number : 0
Age : 24 Gender : Female
Photo Available

264 RSO1563816
Name : YASHWARDHAN RAVINDRA SHEGAONKAR
Father's Name: RAVINDRA SHALIGRAM SHEGAONKAR
House Number : 00
Age : 22 Gender : Male
Photo Available

265 RSO1508779
Name : Pushpa Wankhade
Husband's Name: Devrao Wankhade
House Number : 00
Age : 48 Gender : Female
Photo Available

266 RSO6900575
Name : Jivan Kumar Ratanlal Aggarwal
Father's Name: Ratanlal Aggarwal
House Number : Aarogya Colony
Age : 53 Gender : Male
Photo Available

267 RSO6900567
Name : Shobha Jivankumar Agraval
Husband's Name: Jivan Kumar Aggarwal
House Number : Aarogya colony
Age : 49 Gender : Female
Photo Available

268 RSO1564038
Name : SHUBHAM VITTHALRAO DHAGE
Father's Name: VITTHALRAO DHAGE
House Number : ADARSH NAGAR
Age : 31 Gender : Female
Photo Available

269 RSO1564046
Name : TRUPTI VITTHALRAO DHAGE
Father's Name: VITTHALRAO DHAGE
House Number : ADARSH NAGAR
Age : 28 Gender : Female
Photo Available

270 RSO9089087
Name : Smita Manish Kuril
Husband's Name: Manish Kuril
House Number : Gulmohar
Age : 47 Gender : Female
Photo Available

271 RSO1528421
Name : Santosh Ulhas Dange
Father's Name: ulhas Dange
House Number : 12/b
Age : 25 Gender : Male
Photo Available

272 RSO1570985
Name : SUKHDEV KISAN INGOLE INGOLE
Father's Name: KISAN KADTUJI INGOLE
House Number : Raj rajeshwar colony
Age : 69 Gender : Male
Photo Available

273 RSO1532837
Name : SANKET SANTOSH DIVNALE
Father's Name: SANTOSH KISAN DIVNALE
House Number : RENUKA NGAR
Age : 23 Gender : Male
Photo Available

274 RSO1528397
Name : SUNIL GAIGOL
Father's Name: NARHAR GAIGOL
House Number : SHIV PARVATI NAGAR
Age : 55 Gender : Male
Photo Available

275 RSO1528389
Name : MADHURI GAIGOL
Husband's Name: SUNIL GAIGOL
House Number : SHIV PARVATI NAGAR
Age : 50 Gender : Female
Photo Available

276 RSO1532845
Name : GAYATRI GAIGOL
Father's Name: SUNIL GAIGOL
House Number : SHIV PARVATI NAGAR
Age : 24 Gender : Female
Photo Available

277 RSO1640275
Name : SURAJSINGH PREMSINGH CHITODIYA
Father's Name: PREMSINGH CHITODIYA
House Number : SIDDHESHWAR NAGAR
Age : 35 Gender : Male
Photo Available

278 RSO1637891
Name : SANGITA KISANSING CHITODIYA
Father's Name: KISANSING CHITODIYA
House Number : SIDDHESHWAR NAGAR
Age : 21 Gender : Female
Photo Available

279 RSO1634922
Name : Pruthviraj Mohan Kalamkar
Father's Name: Mohan Hiraman Kalamkar
House Number : Vyankatesh Nagar
Age : 22 Gender : Male
Photo Available

280 RSO9421801
Name : Bhaurao Tukaram Wankhade
Father's Name: Tukaram Vankhade
House Number : Vyankatesh Nagar
Age : 65 Gender : Male
Photo Available

281 RSO7208432
Name : Rekha Manikrao Suryawanshi
Husband's Name: Deepak Suryavanshi
House Number : Vyanketesh Nagar
Age : 55 Gender : Female
Photo Available

282 RSO1512151
Name : SHUBHAM NARHARI DESHMUKH
Father's Name: NARHARI DESHMUKH
House Number : 01
Age : 30 Gender : Male
Photo Available

283 RSO1508423
Name : Prashant Sukhadeo Gadekar
Father's Name: Sukhadeo Gadekar
House Number : 01
Age : 45 Gender : Male
Photo Available

284 RSO1578558
Name : MANGESH DHOLE
Father's Name: MANGESH DHOLE
House Number : 1
Age : 45 Gender : Male
Photo Available

285 RSO1578541
Name : VERSHA MANGESH DHOLE
Husband's Name: MANGESH DHOLE
House Number : 1
Age : 40 Gender : Female
Photo Available

286 RSO1635986
Name : MOHD ANAS MOHD ASLAM KHANDWANI
Father's Name: MOHD ASLAM KHANDWANI
House Number : 1
Age : 23 Gender : Male
Photo Available

287 RSO1411222
Name : Haridas Devidas Phalke
Father's Name: Devidas Falke
House Number : 1
Age : 54 Gender : Male
Photo Available

288 RSO9089004
Name : Sulbha Haridas Phalke
Husband's Name: Haridas Falke
House Number : 1
Age : 42 Gender : Female
Photo Available

289 RSO1567304
Name : ANIL HATEKAR
Father's Name: AANDA HATEKAR
House Number : 05
Age : 46 Gender : Male
Photo Available

290 RSO9674490
Name : baburao wankhade
Mother's Name: shivram wankhade
House Number : 07
Age : 67 Gender : Male
Photo Available

291 RSO9585282
Name : Preeti Narayan Jadhav
Father's Name: Narayan Jadhav
House Number : house No. 7
Age : 34 Gender : Female
Photo Available

292 RSO9089012
Name : Pushplata Shashikant Bavane
Husband's Name: Shashikant Bavane
House Number : 10
Age : 41 Gender : Female
Photo Available

293 RSO1426139
Name : VARSHA VIRGHAT
Husband's Name: VIJAY VIRGHAT
House Number : ward no 10
Age : 38 Gender : Female
Photo Available

294 RSO9674524
Name : JYOTI WANKHADE
Father's Name: BABURAO WANKHADE
House Number : .12
Age : 39 Gender : Female
Photo Available

295 RSO9626102
Name : JYOTI KALE
Husband's Name: JANRDAN KALE
House Number : 12
Age : 47 Gender : Female
Photo Available

296 RSO9674516
Name : SUNANDA WANKHADE
Husband's Name: BABURAO WANKHADE
House Number : 12
Age : 64 Gender : Female
Photo Available

297 RSO9674508
Name : NITIN WANKHADE
Father's Name: BABURAO WANKHADE
House Number : 12
Age : 36 Gender : Male
Photo Available

298 RSO9675679
Name : Amar Wankhade
Father's Name: Baburao Wankhade
House Number : 12
Age : 35 Gender : Male
Photo Available

299 RSO1564152
Name : Raj Waghela
Father's Name: Ramesh Waghela
House Number : 13
Age : 28 Gender : Male
Photo Available

300 RSO1564145
Name : Shankar Waghela
Father's Name: Ramesh Waghela
House Number : 13
Age : 26 Gender : Male
Photo Available

301 RSO7026859
Name : Deepak Shivkumar Mishra
Father's Name: Shivkumar Mishra
House Number : 14b
Age : 53 Gender : Male
Photo Available

302 RSO1400183
Name : Praveen Shivkumar Mishra
Father's Name: Shivkumar Mishra
House Number : 14b
Age : 48 Gender : Male
Photo Available

303 RSO1564830
Name : Rekha Thakare
Husband's Name: Tryambak Thakare
House Number : plot No 17
Age : 54 Gender : Female
Photo Available

304 RSO1537620
Name : Mahesh Tryambak Thakare
Father's Name: Mahesh Thakare
House Number : plot nor 17
Age : 28 Gender : Male
Photo Available

305 KCC1109974
Name : Naraynan Kaveri Geeta
Husband's Name: Naraynan
House Number : 18
Age : 73 Gender : Female
Photo Available

306 RSO1575885
Name : PRAJWAL UDAY DESHMUKH
Father's Name: Uday Haribhau Deshmukh
House Number : 19
Age : 28 Gender : Male
Photo Available

307 RSO1573781
Name : Soham Deshmukh
Father's Name: Mukund Deshmukh
House Number : Plot no 19
Age : 24 Gender : Male
Photo Available

308 RSO7636350
Name : VANITA MOHAN KALORE
Husband's Name: MOHAN KALORE
House Number : 20
Age : 58 Gender : Female
Photo Available

309 RSO7636368
Name : TUSHAR MOHAN KALORE
Father's Name: MOHAN KALORE
House Number : 20
Age : 37 Gender : Male
Photo Available

310 RSO7636376
Name : NIKITA TUSHAR KALORE
Husband's Name: TUSHAR KALORE
House Number : 20
Age : 36 Gender : Female
Photo Available

311 RSO9544065
Name : SAMIKSHA MOHAN KALORE
Father's Name: MOHAN KALORE
House Number : 20
Age : 26 Gender : Female
Photo Available

312 RSO9325721
Name : Swapnil Sanjay Badokar
Father's Name: Sanjay Badokar
House Number : ward no. 21
Age : 28 Gender : Male
Photo Available

313 RSO1570266
Name : Hemlata Shinde
Father's Name: Hemlata Shinde
House Number : 23
Age : 27 Gender : Female
Photo Available

314 RSO1564137
Name : Ritesh Shinde
Father's Name: Manish Shinde
House Number : 23
Age : 23 Gender : Male
Photo Available

315 RSO1564103
Name : Umesh Waghela
Father's Name: Ramesh Waghela
House Number : 23
Age : 26 Gender : Male
Photo Available

316 RSO1564111
Name : Kiran Waghela
Husband's Name: Umesh Waghela
House Number : 24
Age : 26 Gender : Female
Photo Available

317 RSO9675208
Name : NAVAL KUMAR BRIJVASI
Father's Name: BANGALISING BRIJVASI
House Number : 25
Age : 62 Gender : Male
Photo Available

318 RSO9675158
Name : KASTURABAI BRIJVASI
Husband's Name: NAVALKUMAR BRIJVASI
House Number : 25
Age : 43 Gender : Female
Photo Available

319 RSO9675166
Name : MALA BRIJVASI
Husband's Name: NAVALKUMAR BRIJVASI
House Number : 25
Age : 41 Gender : Female
Photo Available

320 RSO9675190
Name : SURAJKUMAR BRIJVASI
Father's Name: NAVALKUMAR BRIJVASI
House Number : 25
Age : 36 Gender : Male
Photo Available

321 RSO9675182
Name : NISHABAI BRIJVASI
Husband's Name: SURAJKUMAR BRIJVASI
House Number : 25
Age : 32 Gender : Female
Photo Available

322 RSO9675174
Name : GITAKUMARI BRIJVASI
Father's Name: NAVALKUMAR BRIJVASI
House Number : 25
Age : 31 Gender : Female
Photo Available

323 RSO9675216
Name : SUNDAR BRIJVASI
Father's Name: NAVAL KUMAR BRIJVASI
House Number : 25
Age : 31 Gender : Male
Photo Available

324 RSO7174519
Name : RUPALI PRAVIN RAHATE
Husband's Name: PRAVIN RAHATE
House Number : 25
Age : 43 Gender : Female
Photo Available

325 RSO7173917
Name : REKHA GANESHRAO DESHMUKH
Husband's Name: GANESHRAO DESHMUKH
House Number : 26
Age : 67 Gender : Female
Photo Available

326 RSO7173966
Name : ABHIJIT GANESHRAO DESHMUKH
Father's Name: GANESHRAO DESHMUKH
House Number : 26
Age : 45 Gender : Male
Photo Available

327 RSO7174063
Name : MOTIRAM KISANRAO GADGE
Father's Name: KISANRAO GADGE
House Number : 26
Age : 71 Gender : Male
Photo Available

328 RSO7174055
Name : JYOTI MOTIRAM GADGE
Husband's Name: MOTIRAM GADGE
House Number : 26
Age : 70 Gender : Female
Photo Available

329 RSO7174071
Name : BHAVNA MOTIRAM GADGE
Father's Name: MOTIRAM GADGE
House Number : 26
Age : 41 Gender : Female
Photo Available

330 RSO7173941
Name : KUSUM RAHATE
Husband's Name: BABANRAO Rahate
House Number : 26
Age : 67 Gender : Female
Photo Available

331 RSO7173933
Name : PRAVIN RAHATE
Father's Name: BABANRAO RAHATE
House Number : 26
Age : 46 Gender : Male
Photo Available

332 RSO1411297
Name : Shobhatai Seetakant Navakar
Father's Name: Seetakant Navakar
House Number : 27
Age : 62 Gender : Female
Photo Available

333 RSO1411289
Name : Sonali Seetakant Navakar
Father's Name: Seetakant Navakar
House Number : 27
Age : 38 Gender : Female
Photo Available

334 RSO7173982
Name : YOGESH SITAKANT NAWKAR
Father's Name: SITAKANT NAWKAR
House Number : 27
Age : 35 Gender : Male
Photo Available

335 RSO7173925
Name : Babanrao Rahate
Father's Name: RAMBHAU RAHATE
House Number : 27
Age : 73 Gender : Male
Photo Available

336 RSO1564095
Name : Mahesh Rathi
Father's Name: Vitthaldas Rathi
House Number : 27
Age : 29 Gender : Male
Photo Available

337 RSO1607092
Name : Poonam Balkrushna Suryavanshi
Father's Name: Balkrushna Suryavanshi
House Number : 27
Age : 24 Gender : Female
Photo Available

338 RSO1564129
Name : Mangal Waghela
Father's Name: Ramesh Waghela
House Number : 27
Age : 23 Gender : Male
Photo Available

339 RSO1400308
Name : Suwarna Ramesh Chaudhary
Father's Name: Ramesh Chaudhary
House Number : 36
Age : 40 Gender : Female
Photo Available

340 RSO9510355
Name : ANOOP VILAS INGLE
Father's Name: VILAS INGLE
House Number : 37
Age : 26 Gender : Male
Photo Available

341 RSO1508795
Name : Sanket Rajvaidhya
Father's Name: Rajendra Rajvaidhya
House Number : 37
Age : 33 Gender : Male
Photo Available

342 RSO9327255
Name : VILAS SHALIGRAM INGLE
Father's Name: SHALIGRAM INGLE
House Number : 37,MADHAO NAGAR
Age : 55 Gender : Male
Photo Available

343 RSO9089038
Name : Vishvambhar Devman Zadokar
Father's Name: Devman Zadokar
House Number : 47
Age : 61 Gender : Male
Photo Available

344 RSO9089053
Name : Vinod Vasudev Parateki
Father's Name: Vasudev Parateki
House Number : 49
Age : 58 Gender : Male
Photo Available

345 RSO7535180
Name : Geeta Vinod Parateki
Husband's Name: Vinod Parateki
House Number : 49
Age : 50 Gender : Female
Photo Available

346 RSO6900641
Name : Manojkumar Agrawal
Father's Name: Ratanlal Aggarwal
House Number : 50
Age : 51 Gender : Male
Photo Available

347 RSO6900716
Name : Anand Kumar Ratanlal Aggarwal
Father's Name: Ratanlal Aggarwal
House Number : 50
Age : 48 Gender : Male
Photo Available

348 RSO6900633
Name : SHILA MANOJKUMAR AGRAWAL
Husband's Name: MANOJKUMAR AGRAWAL
House Number : 50
Age : 50 Gender : Female
Photo Available

349 RSO1578582
Name : LATA PARASKAR
Others: VIVEK SHINDE
House Number : 52
Age : 64 Gender : Female
Photo Available

350 RSO9089061
Name : Deepali Prashant Mankar
Husband's Name: Prashant Mankar
House Number : 56
Age : 44 Gender : Female
Photo Available

351 RSO9625997
Name : JYOTI PISE
Husband's Name: DIPAK PISE
House Number : 58
Age : 40 Gender : Female
Photo Available

352 RSO7026867
Name : Vikas Gyandev Vairal
Father's Name: Gyandev Vairal
House Number : 61
Age : 53 Gender : Male
Photo Available

353 RSO9089079
Name : Nandini Vikas Vairal
Husband's Name: Vikas Vairal
House Number : 61
Age : 44 Gender : Female
Photo Available

354 RSO9625971
Name : VILAS BANGAR
Father's Name: GAJANAN BANGAR
House Number : 87
Age : 26 Gender : Male
Photo Available

355 RSO9089095
Name : Shilpa Bandu Deshmukh
Husband's Name: Bandu Deshmukh
House Number : 91
Age : 44 Gender : Female
Photo Available

356 RSO7506934
Name : AKASH NAGORAO KUKADE
Father's Name: NAGORAO KUKADE
House Number : 103
Age : 29 Gender : Male
Photo Available

357 RSO7174378
Name : Amol Wankhade
Father's Name: RAJENDRA WANKHADE
House Number : 105
Age : 35 Gender : Male
Photo Available

358 RSO9089103
Name : Sudhakar Kisanarav Ingle
Father's Name: Kisanarav Ingle
House Number : 117
Age : 64 Gender : Male
Photo Available

359 RSO1411347
Name : Minakshi Ram Niwas Dod
Husband's Name: Ram Niwas Dod
House Number : 122
Age : 40 Gender : Female
Photo Available

360 RSO7174451
Name : MALTI BHASKARRAO DESHMUKH
Husband's Name: BHASKARRAO DESHMUKH
House Number : 126
Age : 67 Gender : Female
Photo Available

361 RSO6900765
Name : Vinita Rahul Mitakari
Husband's Name: Rahul Mitakari
House Number : 128
Age : 45 Gender : Female
Photo Available

362 RSO9626342
Name : PRAMOD BHATTI
Father's Name: BHIKKULAL BHATTI
House Number : 140
Age : 49 Gender : Male
Photo Available

363 RSO7026875
Name : Savita Sanjay Bakal
Husband's Name: Sanjay Bakal
House Number : Muktai Nagar
Age : 56 Gender : Female
Photo Available

364 RSO1400126
Name : Pratibha Sanjay Panzade
Husband's Name: Sanjay Panzade
House Number : 144
Age : 43 Gender : Female
Photo Available

365 RSO9666272
Name : YOGESH TOLANKAR
Father's Name: NARAYAN TOLANKAR
House Number : 145
Age : 33 Gender : Male
Photo Available

366 RSO9665886
Name : PUSHPA DATTATRAY TOLANKAR
Husband's Name: DATTATRAY TOLANKAR
House Number : 145
Age : 30 Gender : Female
Photo Available

367 RSO9626359
Name : SONAL BHATTI
Husband's Name: PRAMOD BHATTI
House Number : 148
Age : 39 Gender : Female
Photo Available

368 RSO1400035
Name : Prashant Ram Rao Kale
Father's Name: Ram Rao Kale
House Number : 152
Age : 39 Gender : Male
Photo Available

369 RSO7026883
Name : Haribhau Pandurang Jalamakar
Father's Name: Pandurang Jalamakar
House Number : 160b
Age : 67 Gender : Male
Photo Available

370 RSO7026891
Name : Sangeeta Haribhau Jalamakar
Husband's Name: Haribhau Jalamakar
House Number : 409/A6 8B
Age : 59 Gender : Female
Photo Available

371 RSO7174527
Name : PRIYAKNA SUBHASH DESHMUKH
Father's Name: SUBHASH DESHMUKH
House Number : 17/4
Age : 34 Gender : Female
Photo Available

372 KCC1082916
Name : Mukta Devidas Thakur
Husband's Name: Devidas Thakur
House Number : 183d
Age : 55 Gender : Female
Photo Available

373 RSO7521602
Name : SAPNA NIRANJAN SHARMA
Husband's Name: NIRANJAN SHARMA
House Number : 185
Age : 43 Gender : Female
Photo Available

374 RSO6273973
Name : shrikrushna pralhadrao solanke
Father's Name: Prahalad Solanki
House Number : 185
Age : 42 Gender : Male
Photo Available

375 RSO6070288
Name : Sulbha Shrikrushn Solanki
Husband's Name: Shrikrushn Solanki
House Number : 185
Age : 36 Gender : Female
Photo Available

376 KCC1110212
Name : Shamim Bano Nazimoddin
Father's Name: Nazimoddin Hafizoddin
House Number : 186
Age : 41 Gender : Female
Photo Available

377 KCC1083104
Name : Jagdev Tukaram Umbarkar
Father's Name: Tukaram Umbarkar
House Number : 186 D
Age : 76 Gender : Male
Photo Available

378 RSO1625854
Name : SHUBHAM DAHIKAR
Father's Name: DILIP DAHIKAR
House Number : 190
Age : 23 Gender : Male
Photo Available

379 RSO1411412
Name : RATNADIP PARAGHARMOR
Father's Name: BABURAO Paragharamor
House Number : 200
Age : 39 Gender : Male
Photo Available

380 RSO1411420
Name : PRADIP PARGHARAMOR
Father's Name: BABURAO PARGHARAMOR
House Number : 200
Age : 36 Gender : Male
Photo Available

381 RSO7208408
Name : Pirajee Shankar Kurhade
Father's Name: Shankar Kurhade
House Number : 209 A
Age : 60 Gender : Male
Photo Available

382 KCC1102193
Name : Sakubai Shankar Kurhade
Husband's Name: Shankar Kurhade
House Number : 209 A
Age : 53 Gender : Female
Photo Available

383 KCC1102219
Name : Shankar Bramha Kurhade
Father's Name: Bramha Kurhade
House Number : 209a
Age : 87 Gender : Male
Photo Available

384 KCC1102201
Name : Nirmala Shankar Kurhade
Husband's Name: Shankar Kurhade
House Number : 209a
Age : 79 Gender : Female
Photo Available

385 RSO7208416
Name : Rekha Pirajee Kurhade
Father's Name: Pirajee Kurhade
House Number : 209a
Age : 56 Gender : Female
Photo Available

386 RSO7027147
Name : Narendra Samadhan Ingle
Father's Name: Narendra Samadhan Ingle
House Number : 227
Age : 57 Gender : Male
Photo Available

387 KCC1082726
Name : Lata Narendra Ingle
Husband's Name: Narendra Ingle
House Number : 227
Age : 52 Gender : Female
Photo Available

388 KCC1111673
Name : Renuka Kailash Jadhav
Husband's Name: Kailash Jadhav
House Number : 230
Age : 49 Gender : Female
Photo Available

389 RSO7174097
Name : GAYATRI PRAKASH DESHMUKH
Father's Name: PRAKASH DESHMUKH
House Number : 231
Age : 32 Gender : Female
Photo Available

390 RSO7027196
Name : Dadarao Rupchand Sabhole
Father's Name: Rupchand Sabhole
House Number : 232
Age : 65 Gender : Male
Photo Available

391 RSO7027220
Name : Vandana Babarao Sabhole
Husband's Name: Babarao Sabhole
House Number : 232
Age : 49 Gender : Female
Photo Available

392 RSO9089285
Name : Hemant Mohan Darape
Father's Name: Mohan Darape
House Number : 233
Age : 40 Gender : Male
Photo Available

393 KCC1102334
Name : Vandana Vasant Shejav
Husband's Name: Vasant Shejav
House Number : 236
Age : 52 Gender : Female
Photo Available

394 RSO9544107
Name : VRUSHALI VASANT SHEJAV
Father's Name: VASANT SHEJAV
House Number : 236
Age : 27 Gender : Female
Photo Available

395 KCC1103472
Name : Mangesh Samadhan Metange
Father's Name: Samadhan Metange
House Number : 250
Age : 48 Gender : Male
Photo Available

396 KCC1103340
Name : Radhika Dinesh Metange
Husband's Name: Dinesh Metange
House Number : 250
Age : 47 Gender : Female
Photo Available

397 KCC1082866
Name : Laxmi Ananda Giri
Husband's Name: Ananda Giri
House Number : 252a
Age : 65 Gender : Female
Photo Available

398 RSO1588029
Name : PRATIK HARIDAS PHALKE
Father's Name: HARIDAS DEVIDAS PHALKE
House Number : 253
Age : 23 Gender : Male
Photo Available

399 RSO9089400
Name : Pritesh Santosh Shegokar
Father's Name: Santosh Shegokar
House Number : 264
Age : 36 Gender : Male
Photo Available

400 RSO9541004
Name : SWATI PRITESH SHEGOKAR
Husband's Name: PRITESH SHEGOKAR
House Number : 264
Age : 30 Gender : Female
Photo Available

401 RSO9626276
Name : RAHUL CHITODIYA
Father's Name: KISANSING CHITODIYA
House Number : 285
Age : 28 Gender : Male
Photo Available

402 RSO1411552
Name : NARAYAN DHAKARE
Father's Name: SANPAT DHAKARE
House Number : 315
Age : 81 Gender : Male
Photo Available

403 RSO1411560
Name : GUMFABAI DHAKARE
Husband's Name: NARAYAN DHAKARE
House Number : 315
Age : 72 Gender : Female
Photo Available

404 RSO1400266
Name : Vishnu Atmaram Vagh
Father's Name: Atmaram Vagh
House Number : 315
Age : 53 Gender : Male
Photo Available

405 RSO1400027
Name : Sangeeta Vishnu Vagh
Husband's Name: Vishnu Vagh
House Number : 315
Age : 49 Gender : Female
Photo Available

406 RSO9089434
Name : Vinayakrao Uttamrao Kharole
Father's Name: Uttamrao Kharole
House Number : 339
Age : 82 Gender : Male
Photo Available

407 RSO9422890
Name : Nitin Vinayakrao Kharole
Father's Name: Vinayakrao Kharole
House Number : 339
Age : 52 Gender : Male
Photo Available

408 RSO9089467
Name : Atul Vinayakrao Kharole
Father's Name: Vinayakrao Kharole
House Number : 339
Age : 48 Gender : Male
Photo Available

409 RSO9089459
Name : Jayashri Nitin Kharole
Husband's Name: Nitin Kharole
House Number : 339
Age : 44 Gender : Female
Photo Available

410 RSO8934788
Name : Devkabai Gyandev Patil
Husband's Name: Gyandev Patil
House Number : 343
Age : 89 Gender : Female
Photo Available

411 RSO9089491
Name : Baliram Gyandev Patil
Father's Name: Gyandev Patil
House Number : 343
Age : 71 Gender : Male
Photo Available

412 RSO9089517
Name : Rekha Baliram Patil
Husband's Name: Baliram Patil
House Number : 343
Age : 61 Gender : Female
Photo Available

413 RSO9089509
Name : Avinash Baliram Patil
Father's Name: Baliram Patil
House Number : 343
Age : 42 Gender : Male
Photo Available

414 RSO1406511
Name : Trupti Umesh Deshmukh
Husband's Name: Umesh Deshmukh
House Number : 345
Age : 43 Gender : Female
Photo Available

415 RSO1411602
Name : Snehal Shriram Bhagat
Father's Name: Shriram Bhagat
House Number : 346
Age : 39 Gender : Female
Photo Available

416 RSO1411594
Name : Anupama Shriram Bhagat
Father's Name: Shriram Bhagat
House Number : 346
Age : 37 Gender : Female
Photo Available

417 RSO1411610
Name : Anuja Shriram Bhagat
Father's Name: Shriram Bhagat
House Number : 346
Age : 37 Gender : Female
Photo Available

418 RSO1411636
Name : Sahebrao Jhabaji Vakode
Father's Name: Jhabaji Vakode
House Number : 349
Age : 62 Gender : Male
Photo Available

419 RSO1411651
Name : Kokila Sahebrao Vakode
Husband's Name: Sahebrao Vakode
House Number : 349
Age : 55 Gender : Female
Photo Available

420 RSO1400134
Name : Siddharth Sahebrao Vakode
Father's Name: Sahebrao Vakode
House Number : 349
Age : 37 Gender : Male
Photo Available

421 RSO6070361
Name : Shrikrushn Pandhari Raut
Father's Name: Pandhari Raut
House Number : 350
Age : 65 Gender : Male
Photo Available

422 RSO6070379
Name : Shakuntala Shrikrushn Raut
Husband's Name: Shrikrushn Raut
House Number : 350
Age : 57 Gender : Female
Photo Available

423 RSO6070387
Name : Prashant Shrikrushn Raut
Father's Name: Shrikrushn Raut
House Number : 350
Age : 34 Gender : Male
Photo Available

424 RSO1406552
Name : Meera Umesh Zolane
Husband's Name: Umesh Zolane
House Number : 350
Age : 41 Gender : Female
Photo Available

425 RSO1406537
Name : Roopali Kishor Zolane
Husband's Name: Kishor Zolane
House Number : 350
Age : 40 Gender : Female
Photo Available

426 RSO7376353
Name : VAINOD NKHODE
Father's Name: KASHAINATH NKHODE
House Number : 354
Age : 41 Gender : Male
Photo Available

427 RSO1411685
Name : Anil Dilip Donge
Father's Name: Dilip Donge
House Number : 358
Age : 37 Gender : Male
Photo Available

428 RSO8934812
Name : Arvind Dilip Donge
Father's Name: Dilip Donge
House Number : VISHWA PRAYAG COTTAGE
Age : 37 Gender : Male
Photo Available

429 RSO7174220
Name : CHETANA GAJANAN KHETE
Husband's Name: GAJANAN KHETE
House Number : 477
Age : 48 Gender : Female
Photo Available

430 RSO7457534
Name : PADMABAI BALDEV MORE
Husband's Name: BALDEV MORE
House Number : 626
Age : 57 Gender : Female
Photo Available

431 RSO7457542
Name : PRADIP BALDEV MORE
Father's Name: BALDEV MORE
House Number : 626
Age : 32 Gender : Male
Photo Available

432 RSO7457492
Name : SAPANA PRASHANT KHANDERAO
Husband's Name: PRASHANT KHANDERAO
House Number : 632
Age : 34 Gender : Female
Photo Available

433 RSO7174329
Name : SHALINI NILESH MORE
Husband's Name: NILESH MORE
House Number : 672
Age : 40 Gender : Female
Photo Available

434 RSO7174337
Name : SANDYA GAUTAM SURWADE
Father's Name: GAUTAM SURWADE
House Number : 694
Age : 31 Gender : Female
Photo Available

435 RSO7174345
Name : AMOL GAUTAM SURWADE
Father's Name: GAUTAM SURWADE
House Number : 695,
Age : 34 Gender : Male
Photo Available

436 RSO7174048
Name : NIKHIL DHARAMDAS KHATWANI
Father's Name: DHARAMDAS KHATWANI
House Number : 814
Age : 32 Gender : Male
Photo Available

437 RSO7415706
Name : Prabodh Ashok Ingle
Father's Name: Ashok Ingle
House Number : 1011
Age : 33 Gender : Male
Photo Available

438 RSO9544123
Name : SAIYYAD RAFIQUE
Father's Name: SAIYYAD RASHID
House Number : 1137
Age : 26 Gender : Male
Photo Available

439 RSO9089632
Name : Sanjay Bhaskar Gujar
Father's Name: Bhaskar Gujar
House Number : 1154
Age : 46 Gender : Male
Photo Available

440 KCC1102433
Name : Rajesh Madhukar Nagapure
Father's Name: Madhukar Nagapure
House Number : 141 1
Age : 56 Gender : Male
Photo Available

441 KCC1103357
Name : Asha Ramesh Tandulkar
Husband's Name: Ramesh Tandulkar
House Number : 174 7
Age : 55 Gender : Female
Photo Available

442 KCC1110485
Name : Neelkanth Veankatrao Lande
Father's Name: Veankatrao Lande
House Number : 179 1
Age : 59 Gender : Male
Photo Available

443 KCC1083138
Name : Ushabai Suryakant Sapkal
Husband's Name: Suryakant Sapkal
House Number : 179 1
Age : 65 Gender : Female
Photo Available

444 KCC1083112
Name : Sunita Neelkanth Lande
Husband's Name: Neelkanth Lande
House Number : 179 1a
Age : 57 Gender : Female
Photo Available

445 RSO1411404
Name : SWAPNIL SURYASKANT SAPKAL SAPKAL
Father's Name: Haribhau Sapkal
House Number : 179-1
Age : 36 Gender : Male
Photo Available

446 RSO7208267
Name : Nanda Ganesh Narode
Husband's Name: Ganesh Narode
House Number : 185 6a
Age : 55 Gender : Female
Photo Available

447 KCC1082668
Name : Ashok Deepchand Gange
Father's Name: Deepchand Gange
House Number : 190 1
Age : 63 Gender : Male
Photo Available

448 KCC1082650
Name : Savita Ashok Gange
Husband's Name: Ashok Gange
House Number : 190 1
Age : 57 Gender : Female
Photo Available

449 KCC1103456
Name : Dilip Chhabildas Dahekar
Father's Name: Chhabildas Dahekar
House Number : 190 8
Age : 48 Gender : Male
Photo Available

450 KCC1102524
Name : Lukamanakha Subhanakha
Father's Name: Subhanakha
House Number : 191 3
Age : 52 Gender : Male
Photo Available

451 KCC1104272
Name : Nasimbano Lukamanakha
Husband's Name: Lukamanakha
House Number : 191 3
Age : 49 Gender : Female
Photo Available

452 RSO9541079
Name : SUSHILA DAMODAR BODADE
Husband's Name: DAMODAR BODADE
House Number : 191/3
Age : 60 Gender : Female
Photo Available

453 RSO9541095
Name : RAJESH DAMODAR BODADE
Father's Name: DAMODAR BODADE
House Number : 191/3
Age : 38 Gender : Male
Photo Available

454 RSO7026958
Name : Bhujangrav Sham Rao Gavande
Father's Name: Sham Rao Gavande
House Number : 191 4
Age : 64 Gender : Male
Photo Available

455 RSO7026966
Name : Shobha Bhujangrav Gavande
Husband's Name: Bhujangrav Gavande
House Number : 191 4
Age : 57 Gender : Female
Photo Available

456 RSO7026974
Name : Shabana B Mohammad Sadeeq
Husband's Name: Mohammad Sadeeq
House Number : 191 5
Age : 46 Gender : Female
Photo Available

457 RSO9421694
Name : Sadeeq M. Adam Mohammad
Father's Name: Adam Mohammad
House Number : 191 5
Age : 51 Gender : Male
Photo Available

458 RSO1488279
Name : Gotiram Laxman Katkar
Father's Name: Laxman Katkar
House Number : 191 7
Age : 69 Gender : Male
Photo Available

459 RSO1488287
Name : Sunanda Gotiram Katkar
Husband's Name: Gotiram Katkar
House Number : 191 7
Age : 64 Gender : Female
Photo Available

460 KCC1102177
Name : Jaya Parasram Chandak
Husband's Name: Parasram Chandak
House Number : 191 8
Age : 76 Gender : Female
Photo Available

461 KCC1083120
Name : Ushabai Gajanan Pachpor
Husband's Name: Gajanan Pachpor
House Number : 191 8
Age : 70 Gender : Female
Photo Available

462 KCC1082460
Name : Sandeep Gajanan Pachpor
Father's Name: Gajanan Pachpor
House Number : 191 8
Age : 43 Gender : Male
Photo Available

463 RSO7026990
Name : Ram Krishna Bholaprasad Verma
Father's Name: Bholaprasad Verma
House Number : 193 4
Age : 80 Gender : Male
Photo Available

464 RSO7027006
Name : Rampyari Ram Krishna Verma
Husband's Name: Ram Krishna Verma
House Number : 193 4
Age : 75 Gender : Female
Photo Available

465 KCC1110238
Name : SHARADA TOLANAKAR
Husband's Name: NARAYAN TOLANKAR
House Number : 193 5
Age : 54 Gender : Female
Photo Available

466 KCC1110188
Name : NARAYAN TOLANKAR
Father's Name: VINAYAK TOLANAKAR
House Number : 193 5
Age : 59 Gender : Male
Photo Available

467 RSO1464544
Name : Anandi Lonare
Husband's Name: Pandurang Lonare
House Number : 193 6
Age : 79 Gender : Female
Photo Available

468 KCC1081272
Name : Ashok Motiram Vankhade
Father's Name: Motiram Vankhade
House Number : 193 7
Age : 62 Gender : Male
Photo Available

469 KCC1081280
Name : Nirmala Ashok Vankhade
Husband's Name: Ashok Vankhade
House Number : 193 7
Age : 50 Gender : Female
Photo Available

470 KCC1102805
Name : Vilas Sham Rao Deshmukh
Father's Name: Sham Rao Deshmukh
House Number : 193 8
Age : 59 Gender : Male
Photo Available

471 KCC1102813
Name : Sindhu Vilas Deshmukh
Father's Name: Vilas Deshmukh
House Number : 193 8
Age : 54 Gender : Female
Photo Available

472 KCC1109891
Name : Ashok Shriram Kondale
Father's Name: Shriram Kondale
House Number : 194 1
Age : 47 Gender : Male
Photo Available

473 KCC1103696
Name : Nirmala Shriram Kondale
Husband's Name: Shriram Kondale
House Number : 194 1
Age : 44 Gender : Female
Photo Available

474 KCC1082106
Name : Omkar Rupaji Patode
Father's Name: Rupaji Patode
House Number : 194 1
Age : 68 Gender : Male
Photo Available

475 KCC1082114
Name : Shobha Omkar Patode
Husband's Name: Omkar Patode
House Number : 194 1
Age : 60 Gender : Female
Photo Available

476 KCC1082304
Name : Kishor Ramavatar Verma
Father's Name: Ramavatar Verma
House Number : 194 2
Age : 60 Gender : Male
Photo Available

477 KCC1081959
Name : Sangeeta Kishor Verma
Husband's Name: Kishor Verma
House Number : 194 2
Age : 54 Gender : Female
Photo Available

478 KCC1083161
Name : Bhimrao Janoo Bhatkar
Father's Name: Janoo Bhatkar
House Number : 194 3
Age : 64 Gender : Male
Photo Available

479 KCC1082809
Name : Shalu Bhimrao Bhatkar
Husband's Name: Bhimrao Bhatkar
House Number : 194 3
Age : 58 Gender : Female
Photo Available

480 RSO7027022
Name : Deepak Bhimrao Bhatkar
Father's Name: Bhimrao Bhatkar
House Number : 194 3
Age : 44 Gender : Male
Photo Available

481 RSO9421702
Name : Duryodhan Ram Krishna Bharambe
Father's Name: Ramakrushn Bharambe
House Number : 194 4
Age : 76 Gender : Male
Photo Available

482 RSO7027030
Name : Dynaneshvar Ganpat Igale
Father's Name: Ganpat Igale
House Number : 194 4
Age : 61 Gender : Male
Photo Available

483 KCC1082098
Name : Mangla Dynaneshvar Ingle
Husband's Name: Dynaneshvar Ingle
House Number : 194 4
Age : 51 Gender : Female
Photo Available

484 KCC1080480
Name : Ravi Shriram Kondale
Father's Name: Shriram Kondale
House Number : 194 4
Age : 43 Gender : Male
Photo Available

485 KCC1103365
Name : Ramesh Rajaram Tandulkar
Father's Name: Rajaram Tandulkar
House Number : 194 7
Age : 62 Gender : Male
Photo Available

486 KCC1082486
Name : Gajanan Duryodhan Bharambe
Father's Name: Duryodhan Bharambe
House Number : 194 9
Age : 46 Gender : Male
Photo Available

487 KCC1109743
Name : Atmaram Ramdas Gojre
Father's Name: Ramdas Gojre
House Number : 204 1
Age : 55 Gender : Male
Photo Available

488 KCC1082544
Name : Bhimrao Dagdu Javre
Father's Name: Dagdu Javre
House Number : 204 1
Age : 70 Gender : Male
Photo Available

489 KCC1082783
Name : Devkabai Namdev Manne
Husband's Name: Namdev Manne
House Number : 204 2
Age : 63 Gender : Female
Photo Available

490 KCC1082700
Name : Gajanan Namdev Manne
Father's Name: Namdev Manne
House Number : 204 2
Age : 43 Gender : Male
Photo Available

491 KCC1109958
Name : Ananda Gajmal Hivrale
Father's Name: Gajmal Hivrale
House Number : 204 3
Age : 59 Gender : Male
Photo Available

492 KCC1109966
Name : Baby Ananda Hivrale
Husband's Name: Ananda Hivrale
House Number : 204 3
Age : 53 Gender : Female
Photo Available

493 KCC1102854
Name : Sai Bilal Sai Lal
Father's Name: Bilal Sai Lal
House Number : 204 5
Age : 60 Gender : Male
Photo Available

494 KCC1081967
Name : Gopal Vishwanath Vagh
Father's Name: Vishwanath Vagh
House Number : 204 5
Age : 68 Gender : Male
Photo Available

495 KCC1081975
Name : Geeta Gopal Vagh
Husband's Name: Gopal Vagh
House Number : 204 5
Age : 61 Gender : Female
Photo Available

496 KCC1102870
Name : Tasmilabi Sai Bilal
Husband's Name: Sai Bilal
House Number : 2045
Age : 52 Gender : Female
Photo Available

497 KCC1103068
Name : DILIP SHAMRAO SAVEKAR
Father's Name: Sham Rao Savekar
House Number : 204 6
Age : 50 Gender : Male
Photo Available

498 KCC1102862
Name : Triguna Sham Rao Savekar
Husband's Name: Sham Rao Savekar
House Number : 204 6
Age : 81 Gender : Female
Photo Available

499 RSO7568363
Name : SHUBHANGI DILIP SAVEKAR
Husband's Name: DILIP SAVEKAR
House Number : 204/6
Age : 40 Gender : Female
Photo Available

500 RSO9089228
Name : Baburao Sahdev Gavai
Father's Name: Sahdev Gavai
House Number : 210 1
Age : 65 Gender : Male
Photo Available

501 RSO7027097
Name : Sangeeta Baburao Gavai
Husband's Name: Baburao Gavai
House Number : 210 1
Age : 61 Gender : Female
Photo Available

502 KCC1104108
Name : Shakuntala Ramdas Gojre
Husband's Name: Ramdas Gojre
House Number : 210 1
Age : 75 Gender : Female
Photo Available

503 RSO8934671
Name : Akash Baburao Gavai
Father's Name: Baburao Gavai
House Number : 210/1
Age : 35 Gender : Male
Photo Available

504 RSO3514387
Name : Ranjani Ramchandra Moharir
Husband's Name: Ramchandra Moharir
House Number : 210 3
Age : 74 Gender : Female
Photo Available

505 RSO3514395
Name : Harish Ramchandra Moharir
Father's Name: Ramchandra Moharir
House Number : 210 3
Age : 52 Gender : Male
Photo Available

506 RSO3514403
Name : yogita Harish Moharir
Husband's Name: Harish Moharir
House Number : 210 3
Age : 47 Gender : Female
Photo Available

507 RSO3514411
Name : Jamuna Bachchhu waghela
Husband's Name: Bachchhu waghela
House Number : 210 5
Age : 89 Gender : Female
Photo Available

508 RSO3514429
Name : Ramesh Vachchhu waghela
Father's Name: Vachchhu waghela
House Number : 210 5
Age : 65 Gender : Male
Photo Available

509 RSO3514437
Name : Kamla Ramesh waghela
Husband's Name: Ramesh waghela
House Number : 210 5
Age : 59 Gender : Female
Photo Available

510 RSO3514445
Name : Umesh Vinayak Pingale
Father's Name: Vinayak Pingale
House Number : 210 7
Age : 58 Gender : Male
Photo Available

511 KCC1080381
Name : Kusum Pradeep Bhakt
Husband's Name: Pradeep Bhakt
House Number : 210 9
Age : 66 Gender : Female
Photo Available

512 KCC1082064
Name : Meena Pradeep Bhakt
Father's Name: Pradeep Bhakt
House Number : 210 9
Age : 49 Gender : Female
Photo Available

513 RSO1411438
Name : Suresh Rajaram Chauhan
Father's Name: Rajaram Chauhan
House Number : 216 1
Age : 67 Gender : Male
Photo Available

514 RSO1411446
Name : Tulsa Suresh Chauhan
Father's Name: Suresh Chauhan
House Number : 216 1
Age : 59 Gender : Male
Photo Available

515 RSO1411461
Name : Idummati Julalasing Solanki
Husband's Name: Julalasing Solanki
House Number : 216 2
Age : 81 Gender : Female
Photo Available

516 RSO7208424
Name : Pratibha Julalasing Solanki
Father's Name: Julalasing Solanki
House Number : 216 2
Age : 46 Gender : Female
Photo Available

517 RSO1400068
Name : Mohan Julalasing Solanki
Father's Name: Julalasing Solanki
House Number : 216 2
Age : 43 Gender : Male
Photo Available

518 KCC1111723
Name : Gyandev Vaman Rao Fokamare
Father's Name: Vaman Rao Fokamare
House Number : 220 3
Age : 58 Gender : Male
Photo Available

519 KCC1111731
Name : UJWALA FOKAMARE
Husband's Name: Gyandev Fokamare
House Number : 220 3
Age : 54 Gender : Female
Photo Available

520 KCC1104363
Name : Vatsala Kashinath Kuvare
Husband's Name: Kashinath Kuvare
House Number : 220 4
Age : 58 Gender : Female
Photo Available

521 KCC1082254
Name : Siddharth Rajaram Vankhade
Father's Name: Rajaram Vankhade
House Number : 223 1
Age : 53 Gender : Male
Photo Available

522 KCC1080753
Name : Vandana Siddharth Vankhade
Husband's Name: Siddharth Vankhade
House Number : 223 1
Age : 49 Gender : Female
Photo Available

523 RSO6070304
Name : Vidhya Sudhakar Padurkar
Husband's Name: Sudhakar Padurkar
House Number : 223 2
Age : 41 Gender : Female
Photo Available

524 KCC1081322
Name : Ratnakar Pundlik Pahurkar
Father's Name: Pundlik Pahurkar
House Number : 223 2
Age : 67 Gender : Male
Photo Available

525 KCC1081314
Name : Sunanda Ratnakar Pahurkar
Husband's Name: Ratnakar Pahurkar
House Number : 223 2
Age : 64 Gender : Female
Photo Available

526 KCC1081413
Name : Sudhakar Pundlik Pahurkar
Father's Name: Pundlik Pahurkar
House Number : 223 2
Age : 58 Gender : Male
Photo Available

527 RSO6070395
Name : Vishal Ratnakar Pahurkar
Father's Name: Ratnakar Pahurkar
House Number : 223 2
Age : 33 Gender : Male
Photo Available

528 KCC1080928
Name : Tejrao Ganpat Kadale
Father's Name: Ganpat Kadale
House Number : 225 1
Age : 64 Gender : Male
Photo Available

529 KCC1080308
Name : Mahesh Kishor Tayde
Father's Name: Kishor Tayde
House Number : 225 1
Age : 47 Gender : Male
Photo Available

530 RSO9544131
Name : SACHIN TEJRAO KADALE
Father's Name: TEJRAO KADALE
House Number : 225/1
Age : 39 Gender : Male
Photo Available

531 KCC1080910
Name : Shobha Tejrao Kadale
Husband's Name: Tejrao Kadale
House Number : 225 2
Age : 60 Gender : Female
Photo Available

532 KCC1102318
Name : Chhaya Ajabrao Vagh
Husband's Name: Ajabrao Vagh
House Number : 225 4
Age : 60 Gender : Female
Photo Available

533 KCC1103142
Name : Ramesh Shankar Kharare
Father's Name: Shankar Kharare
House Number : 225 6
Age : 65 Gender : Male
Photo Available

534 KCC1103167
Name : Vidhya Ramesh Kharare
Husband's Name: Ramesh Kharare
House Number : 225 6
Age : 59 Gender : Female
Photo Available

535 RSO7027139
Name : Sona Suresh Kharare
Husband's Name: Suresh Kharare
House Number : 225 6
Age : 58 Gender : Female
Photo Available

536 RSO7027121
Name : Suresh Shankar Kharare
Father's Name: Shankar Kharare
House Number : 226 6
Age : 63 Gender : Male
Photo Available

537 KCC1103951
Name : Ishwar Singh Chatur Singh Daberav
Father's Name: Chatur Singh Daberav
House Number : 230 1
Age : 47 Gender : Male
Photo Available

538 KCC1111616
Name : Ramsing Chatursing Daberao
Father's Name: Chatur Singh Daberav
House Number : 230 1
Age : 46 Gender : Male
Photo Available

539 KCC1103464
Name : GOPALSING DABERAV
Father's Name: CHATURSING DABERAV
House Number : 230 1
Age : 43 Gender : Male
Photo Available

540 KCC1081165
Name : Ashok Sakharam Nandokar
Father's Name: Sakharam Nandokar
House Number : 230 5
Age : 66 Gender : Male
Photo Available

541 KCC1081173
Name : Shobha Ashok Nandokar
Husband's Name: Ashok Nandokar
House Number : 230 5
Age : 60 Gender : Female
Photo Available

542 KCC1082825
Name : Sunanda Ramdas Waghmode
Husband's Name: Ramdas Waghmode
House Number : 231 2
Age : 69 Gender : Female
Photo Available

543 KCC1082502
Name : Satyajeet Ramdas Waghmode
Father's Name: Ramdas Waghmode
House Number : 231 2
Age : 50 Gender : Male
Photo Available

544 KCC1081546
Name : Vishvajeet Ramdas Waghmode
Father's Name: Ramdas Waghmode
House Number : 231 2
Age : 44 Gender : Male
Photo Available

545 KCC1082189
Name : Kamal Ram Rao Vatane
Husband's Name: Ram Rao Vatane
House Number : 231 4
Age : 66 Gender : Female
Photo Available

546 RSO9089269
Name : PRAFULLAKUMAR RAMRAO WATANE
Father's Name: RAMRAO WATANE
House Number : 231 4
Age : 45 Gender : Male
Photo Available

547 KCC1080894
Name : Meena Anant Zadokar
Husband's Name: Anant Zadokar
House Number : 231 5
Age : 46 Gender : Female
Photo Available

548 RSO9546581
Name : ANKITA ANANTA ZADOKAR
Father's Name: ANANTA ZADOKAR
House Number : 231.5
Age : 27 Gender : Female
Photo Available

549 KCC1081900
Name : Mohan Petanna Darape
Father's Name: Petanna Darape
House Number : 233 1
Age : 72 Gender : Male
Photo Available

550 KCC1081892
Name : Meera Mohan Darape
Husband's Name: Mohan Darape
House Number : 233 1
Age : 65 Gender : Female
Photo Available

551 RSO9089251
Name : Rajendra Sakharam Jadhav
Father's Name: Sakharam Jadhav
House Number : 233 2
Age : 60 Gender : Male
Photo Available

552 RSO9395054
Name : SHITAL MAHESH KAHAAR
Husband's Name: MAHESH KAHAAR
House Number : 234-1
Age : 39 Gender : Female
Photo Available

553 KCC1083153
Name : Annapurna Prakash Ambhore
Husband's Name: Prakash Ambhore
House Number : 234 5
Age : 56 Gender : Female
Photo Available

554 KCC1103076
Name : Kishor Ramesh Gosavi
Father's Name: Ramesh Gosavi
House Number : 236 2
Age : 44 Gender : Male
Photo Available

555 KCC1103720
Name : Sunil Ganpatrao Ghawat
Father's Name: Ganpat Dhavat
House Number : 236 3
Age : 56 Gender : Male
Photo Available

556 KCC1103738
Name : Vidhya Sunil Dhavat
Husband's Name: Sunil Dhavat
House Number : 236 3
Age : 55 Gender : Female
Photo Available

557 KCC1102490
Name : Ratnamala Chandrakant Giri
Husband's Name: Chandrakant Giri
House Number : 238 1
Age : 73 Gender : Female
Photo Available

558 KCC1082015
Name : Rekha Shalikram Pawar
Husband's Name: Shalikram Pawar
House Number : 238 2
Age : 51 Gender : Female
Photo Available

559 KCC1102268
Name : Babita Santosh Pawar
Husband's Name: Santosh Pawar
House Number : 238 2
Age : 43 Gender : Female
Photo Available

560 KCC1102540
Name : Chandu Bandu Pawar
Father's Name: Bandu Pawar
House Number : 238 3
Age : 69 Gender : Male
Photo Available

561 KCC1102250
Name : Suman Chandu Pawar
Husband's Name: Chandu Pawar
House Number : 238 3
Age : 64 Gender : Female
Photo Available

562 KCC1080019
Name : Shankar Chandu Pawar
Father's Name: Chandu Pawar
House Number : 238 3
Age : 42 Gender : Male
Photo Available

563 KCC1102243
Name : Chanda Babu Pawar
Husband's Name: Babu Pawar
House Number : 238 4
Age : 70 Gender : Female
Photo Available

564 KCC1102557
Name : Santosh Babu Pawar
Father's Name: Santosh Babu Pawar
House Number : 238 4
Age : 46 Gender : Male
Photo Available

565 RSO7027238
Name : Baburao Sawla Kurhade
Father's Name: Sawla Kurhade
House Number : 238 5
Age : 68 Gender : Male
Photo Available

566 KCC1109982
Name : Raju Sawla Kurhade
Father's Name: Sawla Kurhade
House Number : 238 5
Age : 54 Gender : Male
Photo Available

567 KCC1102888
Name : Nirmala Raju Kurhade
Husband's Name: Raju Kurhade
House Number : 238 5
Age : 50 Gender : Female
Photo Available

568 RSO9089301
Name : Mukund Jagannath Kalore
Father's Name: Jagannath Kalore
House Number : 241 2
Age : 60 Gender : Male
Photo Available

569 KCC1080423
Name : Dilip Bapurao Borekar
Father's Name: Bapurao Borekar
House Number : 241 3
Age : 59 Gender : Male
Photo Available

570 KCC1103324
Name : Smita Dilip Borekar
Husband's Name: Dilip Borekar
House Number : 241 3
Age : 51 Gender : Female
Photo Available

571 RSO7174295
Name : ANAND BOREKAR
Father's Name: BOREKAR BOREKR
House Number : 241-3
Age : 33 Gender : Male
Photo Available

572 KCC1112176
Name : Gunfa Baban Alshi
Husband's Name: Baban Alshi
House Number : 241 5
Age : 80 Gender : Female
Photo Available

573 KCC1080613
Name : Ramesh Tulshiram Alshi
Father's Name: Tulshiram Alshi
House Number : 241 5
Age : 55 Gender : Male
Photo Available

574 KCC1109693
Name : Vaishali Alashi
Husband's Name: Ramesh Alshi
House Number : 241 5
Age : 50 Gender : Female
Photo Available

575 KCC1081462
Name : Ganesh Tulshiram Alshi
Father's Name: Tulshiram Alshi
House Number : 241 5
Age : 50 Gender : Male
Photo Available

576 KCC1080431
Name : Shrikrishna Motiram Kalaskar
Father's Name: Motiram Kalaskar
House Number : 241 6
Age : 63 Gender : Male
Photo Available

577 KCC1080589
Name : Kaushalya Shrikrishna Kalaskar
Husband's Name: Shrikrishna Kalaskar
House Number : 241 6
Age : 61 Gender : Female
Photo Available

578 KCC1102722
Name : Meera Kisan Bhalekar
Husband's Name: Kisan Bhalekar
House Number : 241 8
Age : 74 Gender : Female
Photo Available

579 RSO9089319
Name : Sharda Mukund Kalore
Husband's Name: Mukund Kalore
House Number : 242 2
Age : 47 Gender : Female
Photo Available

580 RSO9422916
Name : Kalpana Prahlad Pande
Husband's Name: Prahlad Pande
House Number : 243 3
Age : 53 Gender : Female
Photo Available

581 KCC1080795
Name : Santosh Omkar Pande
Father's Name: Omkar Pande
House Number : 243 3
Age : 46 Gender : Male
Photo Available

582 RSO8934705
Name : HARIDINI PANDE
Husband's Name: SANTOSH PANDE
House Number : 243/3
Age : 44 Gender : Female
Photo Available

583 RSO3514460
Name : Jeejabai Vishwas Rao deshmukh
Husband's Name: Vishwas Rao deshmukh
House Number : 243 4
Age : 66 Gender : Female
Photo Available

584 RSO3514478
Name : Gunvant Vishwas Rao deshmukh
Father's Name: Vishwas Rao deshmukh
House Number : 243 4
Age : 45 Gender : Male
Photo Available

585 KCC1081637
Name : Shankar Sham Rao Rakhonde
Father's Name: Sham Rao Rakhonde
House Number : 244 1
Age : 60 Gender : Male
Photo Available

586 KCC1081660
Name : Saru Shankar Rakhonde
Husband's Name: Shankar Rakhonde
House Number : 244 1
Age : 53 Gender : Female
Photo Available

587 KCC1081652
Name : Shakuntala Shankar Rakhonde
Husband's Name: Shankar Rakhonde
House Number : 244 1
Age : 52 Gender : Female
Photo Available

588 KCC1081645
Name : Dynaneshvar Rama Kurhade
Father's Name: Rama Kurhade
House Number : 244 2
Age : 43 Gender : Male
Photo Available

589 KCC1082932
Name : Shivaji Ram Krishna Dalvi
Father's Name: Ram Krishna Dalvi
House Number : 244 3
Age : 55 Gender : Male
Photo Available

590 KCC1082940
Name : Nila Shivaji Dalvi
Husband's Name: Shivaji Dalvi
House Number : 244 3
Age : 50 Gender : Female
Photo Available

591 KCC1110279
Name : Durga Suresh Fase
Husband's Name: Suresh Fase
House Number : 246 1
Age : 50 Gender : Female
Photo Available

592 KCC1110444
Name : Suman Baliram Ingle
Husband's Name: Baliram Ingle
House Number : 246 1
Age : 76 Gender : Female
Photo Available

593 RSO6070320
Name : pramod ingle
Father's Name: baliram ingle
House Number : 246 1
Age : 40 Gender : Male
Photo Available

594 RSO6070338
Name : supriya ingle
Husband's Name: Pramod Ingle
House Number : 246 1
Age : 38 Gender : Female
Photo Available

595 RSO9421751
Name : Kusumbai Sadanand Vankhade
Husband's Name: Sadanand Vankhade
House Number : 253 2
Age : 73 Gender : Female
Photo Available

596 RSO9421769
Name : Praveen Sadanand Vankhade
Father's Name: Sadanand Vankhade
House Number : 253 3
Age : 43 Gender : Male
Photo Available

597 KCC1102748
Name : Vijay Samadhan Virghat
Father's Name: Samadhan Virghat
House Number : 253 3
Age : 48 Gender : Male
Photo Available

598 KCC1102953
Name : Raju Samadhan Virghat
Father's Name: Samadhan Virghat
House Number : 253 3
Age : 46 Gender : Male
Photo Available

599 KCC1102326
Name : Gajanan Samadhan Virghat
Father's Name: Samadhan Virghat
House Number : 253 3
Age : 44 Gender : Male
Photo Available

600 RSO9089392
Name : Shakuntala Gopal Tayde
Husband's Name: Gopal Tayde
House Number : 253 5
Age : 76 Gender : Female
Photo Available

601 RSO8934713
Name : Raju Gopal Tayde
Father's Name: Gopal Tayde
House Number : 253/5
Age : 55 Gender : Male
Photo Available

602 RSO8934721
Name : Vandana Raju Tayde
Husband's Name: Raju Tayde
House Number : 253/5
Age : 49 Gender : Female
Photo Available

603 KCC1110121
Name : Narmada Prabhakar Chauhan
Husband's Name: Prabhakar Chauhan
House Number : 253 6
Age : 60 Gender : Female
Photo Available

604 RSO9421777
Name : Madhukar Shankar Chauhan
Father's Name: Shankar Chauhan
House Number : 253 6a
Age : 60 Gender : Male
Photo Available

605 KCC1109750
Name : Maroti Begaji Pundge
Father's Name: Begaji Pundge
House Number : 253 7
Age : 68 Gender : Male
Photo Available

606 KCC1109883
Name : Sunanda Maroti Pundge
Husband's Name: Maroti Pundge
House Number : 253 7
Age : 42 Gender : Female
Photo Available

607 KCC1103316
Name : Savitri Jagannath Patil
Husband's Name: Jagannath Patil
House Number : 257 1
Age : 86 Gender : Female
Photo Available

608 KCC1081850
Name : Anil Jagannath Patil
Father's Name: Jagannath Patil
House Number : 257 1
Age : 53 Gender : Male
Photo Available

609 KCC1103878
Name : Pratibha Anil Patil
Husband's Name: Anil Patil
House Number : 257 1
Age : 46 Gender : Female
Photo Available

610 KCC1103308
Name : Fulava Idanrapal Kabirdas
Husband's Name: Idanrapal Kabirdas
House Number : 257 2
Age : 55 Gender : Female
Photo Available

611 RSO1411495
Name : Vandana Vishwanath Korde
Husband's Name: Vishwanath Korde
House Number : 257 4
Age : 64 Gender : Female
Photo Available

612 KCC1103712
Name : NIVRUTTI KORDE
Father's Name: Namdev Korde
House Number : 257 4
Age : 55 Gender : Male
Photo Available

613 KCC1104215
Name : Laxmi Nivrutti Korde
Husband's Name: Nitin Korde
House Number : 257 4
Age : 50 Gender : Female
Photo Available

614 KCC1104041
Name : RAMKRUSHNA DABHERAV
Father's Name: MAHADEV DABHERAV
House Number : 262 1
Age : 75 Gender : Male
Photo Available

615 KCC1104066
Name : SHOBHA DABHERAV
Husband's Name: RAMKRUSHNA DABHERAV
House Number : 262 1
Age : 75 Gender : Female
Photo Available

616 RSO9421793
Name : SANDIP DABHERAV
Father's Name: RAMKRUSHNA DABHERAV
House Number : 262 1
Age : 50 Gender : Male
Photo Available

617 KCC1104165
Name : SACHIN DABHERAV
Father's Name: RAMKRUSHNA DABHERAV
House Number : 262 1
Age : 45 Gender : Male
Photo Available

618 KCC1104058
Name : Ujwala Ramkrushna Dabherao
Father's Name: RAMKRUSHNA DABHERAV
House Number : House No. 1
Age : 43 Gender : Female
Photo Available

619 KCC1081041
Name : Vandana Radheshyam Kalamakar
Husband's Name: Radheshyam Kalamakar
House Number : 262 2
Age : 49 Gender : Female
Photo Available

620 KCC1110303
Name : Rajni Ramesh Tayde
Husband's Name: Ramesh Tayde
House Number : 262 3
Age : 57 Gender : Female
Photo Available

621 RSO9421819
Name : Nirupama Bhaurao Vankhade
Husband's Name: Bhaurao Vankhade
House Number : 262 3
Age : 56 Gender : Female
Photo Available

622 RSO7174386
Name : CHETAN BHAURAO WANKHADE
Father's Name: BHAURAO WANKHADE
House Number : 262/3
Age : 37 Gender : Male
Photo Available

623 KCC1110311
Name : Ramesh Ruprao Tayde
Father's Name: Ruprao Tayde
House Number : 262 5
Age : 65 Gender : Male
Photo Available

624 RSO9422874
Name : Ashok Sheshrao Deshmukh
Father's Name: Sheshrao Deshmukh
House Number : 262 6
Age : 69 Gender : Male
Photo Available

625 RSO9422882
Name : Manda Ashokarao Deshmukh
Husband's Name: Ashokarao Deshmukh
House Number : 262 6
Age : 60 Gender : Female
Photo Available

626 KCC1109834
Name : Pachanshila Santosh Shogokar
Husband's Name: Santosh Shogokar
House Number : 264 2
Age : 57 Gender : Female
Photo Available

627 KCC1083146
Name : Prakash Janardhan Ambhore
Father's Name: Janardhan Ambhore
House Number : 264 5
Age : 61 Gender : Male
Photo Available

628 RSO6070346
Name : Amitkumar Prakash Ambhore
Father's Name: Prakash Janardan Ambhore
House Number : 264 5
Age : 35 Gender : Male
Photo Available

629 KCC1082270
Name : Ramdas Keshav Rao Kalamakar
Father's Name: Keshav Rao Kalamakar
House Number : 269 2
Age : 60 Gender : Male
Photo Available

630 RSO7521594
Name : Vishwanath Namdev Korde
Father's Name: Namdev Korde
House Number : 271 4
Age : 69 Gender : Male
Photo Available

631 KCC1081520
Name : Uday Haribhau Deshmukh
Father's Name: Haribhau Deshmukh
House Number : 274 1
Age : 60 Gender : Male
Photo Available

632 KCC1081249
Name : Mukund Haribhau Deshmukh
Father's Name: Haribhau Deshmukh
House Number : 274 1
Age : 58 Gender : Male
Photo Available

633 KCC1081199
Name : Trupti Uday Deshmukh
Husband's Name: Uday Deshmukh
House Number : 274 1
Age : 54 Gender : Female
Photo Available

634 KCC1081207
Name : Rita Mukund Deshmukh
Husband's Name: Mukund Deshmukh
House Number : 274 1
Age : 44 Gender : Female
Photo Available

635 KCC1110139
Name : Prabhakar Shankar Chauhan
Father's Name: Shankar Chauhan
House Number : 293 6
Age : 68 Gender : Male
Photo Available

636 RSO9422908
Name : Prahlad Omkar Pande
Father's Name: Omkar Pande
House Number : 343 3
Age : 61 Gender : Male
Photo Available

637 KCC1082056
Name : Sandip Janardhan Badhe
Father's Name: Janardhan Badhe
House Number : 161 61
Age : 44 Gender : Male
Photo Available

638 RSO9670449
Name : DHIRAJ DANDAGE
Father's Name: JANARDHANA DANDAGE
House Number : 18252
Age : 39 Gender : Male
Photo Available

639 KCC1080530
Name : Narayan Prahlad Solanki
Father's Name: Prahlad Solanki
House Number : 185 17
Age : 46 Gender : Male
Photo Available

640 KCC1103035
Name : Savita Narayan Solanki
Husband's Name: Narayan Solanki
House Number : 185 17
Age : 45 Gender : Female
Photo Available

641 RSO7026917
Name : Mayabai Dharamdas Khatavani
Husband's Name: Dharamdas Khatavani
House Number : 185 21
Age : 58 Gender : Female
Photo Available

642 RSO7208275
Name : HALIMA BI SHAIKH RAHEMAN
Husband's Name: Se. Rahemu
House Number : NEAR BAJAJ AUTO CENTER TADI
Age : 80 Gender : Female
Photo Available

643 KCC1109800
Name : Kaushallaya Sugdev Fokamare
Husband's Name: Sugdev Fokamare
House Number : 185 32
Age : 85 Gender : Female
Photo Available

644 KCC1109792
Name : Chanda Sugdev Fokamare
Father's Name: Sugdev Fokamare
House Number : 185 32
Age : 45 Gender : Female
Photo Available

645 RSO7208283
Name : Anita Janardhan Dhumale
Husband's Name: Janardhan Dhumale
House Number : 185 (40)
Age : 63 Gender : Female
Photo Available

646 RSO1488261
Name : Nasimbano Arif
Father's Name: Arif
House Number : 185 (44)
Age : 60 Gender : Female
Photo Available

647 RSO7208291
Name : Rehanabano A Baki
Father's Name: A Baki
House Number : 185/44
Age : 51 Gender : Female
Photo Available

648 KCC1110287
Name : Junedakhan Hasanakhan
Father's Name: Hasanakhan
House Number : 185/44
Age : 46 Gender : Male
Photo Available

649 KCC1104207
Name : Sulochana Sukhdev Daberav
Husband's Name: Sukhdev Daberav
House Number : 190 28
Age : 79 Gender : Female
Photo Available

650 KCC1104017
Name : Ashok Kachru Girhe
Father's Name: Kachru Girhe
House Number : 190 30
Age : 58 Gender : Male
Photo Available

651 KCC1104025
Name : Mathura Ashok Girhe
Husband's Name: Ashok Girhe
House Number : 190 30
Age : 53 Gender : Female
Photo Available

652 KCC1082437
Name : Meena Bhanudas Charathad
Husband's Name: Bhanudas Charathad
House Number : 190 39
Age : 51 Gender : Female
Photo Available

653 KCC1103621
Name : Santosh Chadanrabhan Shegokar
Father's Name: Chadanrabhan Shegokar
House Number : 190 40
Age : 60 Gender : Male
Photo Available

654 KCC1103639
Name : Shakuntala Santosh Shegokar
Husband's Name: Santosh Shegokar
House Number : 190 40
Age : 52 Gender : Female
Photo Available

655 RSO9326703
Name : Sanket Santosh Shegokar
Father's Name: Santosh Shegokar
House Number : 190-40
Age : 34 Gender : Male
Photo Available

656 RSO9326711
Name : Minal Santosh Shegokar
Father's Name: Santosh Shegokar
House Number : 190-40
Age : 29 Gender : Female
Photo Available

657 KCC1080175
Name : Harihar Chimbhuji Kalamegh
Father's Name: Chimbhuji Kalamegh
House Number : 190 41
Age : 70 Gender : Male
Photo Available

658 KCC1080415
Name : Suchita Harihar Kalamegh
Husband's Name: Harihar Kalamegh
House Number : 190 41
Age : 64 Gender : Female
Photo Available

659 KCC1103092
Name : Gajanan Narayan Khodke
Father's Name: Narayan Khodke
House Number : 190 42
Age : 59 Gender : Male
Photo Available

660 KCC1103100
Name : RAJANI GAJANAN khodke
Husband's Name: Gajanan Khodke
House Number : 190 42
Age : 53 Gender : Female
Photo Available

661 KCC1082452
Name : Ninajee Bhikaji Mathe
Father's Name: Bhikaji Mathe
House Number : 190 43
Age : 54 Gender : Male
Photo Available

662 KCC1082528
Name : SANGITA MATHE
Husband's Name: NINAJI Mathe
House Number : 190 43
Age : 47 Gender : Female
Photo Available

663 KCC1080399
Name : Avinash Vinayak Band
Father's Name: Vinayak Band
House Number : 190 44
Age : 60 Gender : Male
Photo Available

664 KCC1080407
Name : Namrata Avinash Band
Husband's Name: Avinash Band
House Number : 190 44
Age : 56 Gender : Female
Photo Available

665 KCC1103969
Name : Gajanan Tejrao Pagrut
Father's Name: Tejrao Pagrut
House Number : 190 44
Age : 63 Gender : Male
Photo Available

666 KCC1104074
Name : Sunanda Gajanan Pagrut
Husband's Name: Gajanan Pagrut
House Number : 190 45
Age : 57 Gender : Female
Photo Available

667 KCC1081074
Name : Phoolchand Dashrath Waghmare
Father's Name: Dashrath Waghmare
House Number : 190 46
Age : 66 Gender : Male
Photo Available

668 KCC1081595
Name : Indu Phoolchand Waghmare
Husband's Name: Phoolchand Waghmare
House Number : 190 46
Age : 59 Gender : Female
Photo Available

669 KCC1080456
Name : Dilip Nathmal Rathi
Father's Name: Nathmal Rathi
House Number : 190 47
Age : 63 Gender : Male
Photo Available

670 KCC1080449
Name : Shashikala Dilip Rathi
Husband's Name: Dilip Rathi
House Number : 190 47
Age : 57 Gender : Female
Photo Available

671 KCC1104280
Name : Vimal Ram Rao Patil
Husband's Name: Ram Rao Patil
House Number : 190 52
Age : 79 Gender : Female
Photo Available

672 KCC1082858
Name : Gunfa Bhagwan Bhagat
Husband's Name: Bhagwan Bhagat
House Number : 190 54
Age : 78 Gender : Female
Photo Available

673 KCC1082973
Name : Ramesh Bhagwan Bhagat
Father's Name: Bhagwan Bhagat
House Number : 190 54
Age : 50 Gender : Male
Photo Available

674 KCC1082981
Name : Jyoti Ramesh Bhagat
Husband's Name: Ramesh Bhagat
House Number : 190 54
Age : 48 Gender : Female
Photo Available

675 KCC1080605
Name : Shobha Tejrao Karale
Husband's Name: Tejrao Karale
House Number : 190 59
Age : 53 Gender : Female
Photo Available

676 KCC1103175
Name : Veankatrao Raghuram Pise
Father's Name: Raghuram Pise
House Number : 190 60
Age : 69 Gender : Male
Photo Available

677 KCC1103027
Name : Rukhmina Veankatrao Pise
Husband's Name: Veankatrao Pise
House Number : 190 60
Age : 63 Gender : Female
Photo Available

678 KCC1081868
Name : Deepak Veankatrao Pise
Father's Name: Veankatrao Pise
House Number : 190 60
Age : 45 Gender : Male
Photo Available

679 KCC1082213
Name : Anil Janardhan Badhe
Father's Name: Janardhan Badhe
House Number : 190 61
Age : 45 Gender : Male
Photo Available

680 KCC1080217
Name : Mahadev Ram Krishna Bajare
Father's Name: Ram Krishna Bajare
House Number : 190 63
Age : 76 Gender : Male
Photo Available

681 KCC1104306
Name : Jyoti Mahadev Bajare
Husband's Name: Mahadev Bajare
House Number : 190 63
Age : 67 Gender : Female
Photo Available

682 KCC1080209
Name : Amit Mahadevrao Bajare
Father's Name: Mahadevrao Bajare
House Number : 190/63
Age : 41 Gender : Male
Photo Available

683 RSO8934663
Name : Shivaji Mahadev Bajare
Father's Name: Mahadev Bajare
House Number : 190/63
Age : 37 Gender : Male
Photo Available

684 RSO9089137
Name : Shankar Pandurang Kalinge
Father's Name: Pandurang Kalinge
House Number : 190 64
Age : 72 Gender : Male
Photo Available

685 RSO7208341
Name : Sushila Shankar Kalinge
Husband's Name: Shankar Kalinge
House Number : 190 64
Age : 62 Gender : Female
Photo Available

686 KCC1104082
Name : Rukhma Ratnakar Dhumale
Husband's Name: Ratnakar Dhumale
House Number : 190 66
Age : 64 Gender : Female
Photo Available

687 KCC1082262
Name : Yogesh Ratnakar Dhumale
Father's Name: Ratnakar Dhumale
House Number : 190 66
Age : 44 Gender : Male
Photo Available

688 KCC1081439
Name : Ramatai Prabhakar Dhumale
Husband's Name: Prabhakar Dhumale
House Number : 190 67
Age : 64 Gender : Female
Photo Available

689 RSO1408111
Name : Gunvant Ramchandra More
Father's Name: Ramchandra More
House Number : 190 68
Age : 68 Gender : Male
Photo Available

690 RSO1408129
Name : Nanda Gunvant More
Husband's Name: Gunvant More
House Number : 190 68
Age : 58 Gender : Female
Photo Available

691 KCC1104447
Name : DIGAMBAR KAKAD
Father's Name: MANOHARRAO KAKAD
House Number : 190/68a
Age : 52 Gender : Male
Photo Available

692 KCC1104454
Name : VARSHA KAKAD
Husband's Name: DIGAMBAR KAKAD
House Number : 190/68a
Age : 48 Gender : Female
Photo Available

693 KCC1081264
Name : Gangaram Seetaram Vankhede
Father's Name: Seetaram Vankhede
House Number : 190 69
Age : 83 Gender : Male
Photo Available

694 KCC1111764
Name : Sunita Gajanan Metange
Husband's Name: Gajanan Metange
House Number : 190 71
Age : 49 Gender : Female
Photo Available

695 RSO6070296
Name : Naresh Kumar Gajanan Metange
Father's Name: Gajanan Metange
House Number : 190 71
Age : 34 Gender : Male
Photo Available

696 RSO0786650
Name : Suman Sukhdev Pawar
Husband's Name: Sukhdev Pawar
House Number : 190 74
Age : 83 Gender : Female
Photo Available

697 RSO0786644
Name : Suresh Vishwanath Pawar
Father's Name: Vishwanath Pawar
House Number : 190 74
Age : 62 Gender : Male
Photo Available

698 RSO9089178
Name : Mangla Suresh Pawar
Husband's Name: Suresh Pawar
House Number : 190 74
Age : 54 Gender : Female
Photo Available

699 KCC1103480
Name : Shridhar Ram Krishna Wakde
Father's Name: Ram Krishna Wakde
House Number : 190 76
Age : 77 Gender : Male
Photo Available

700 KCC1103589
Name : Indira Wakade
Husband's Name: Shridhar Wakde
House Number : 190 76
Age : 73 Gender : Female
Photo Available

701 KCC1103944
Name : Santosh Shridhar Wakde
Father's Name: Shridhar Wakde
House Number : 190 76
Age : 50 Gender : Male
Photo Available

702 RSO9089186
Name : Kiran Santosh Wakde
Husband's Name: Santosh Wakde
House Number : 190 76
Age : 45 Gender : Female
Photo Available

703 KCC1103829
Name : Rajesh Rameshwar Wakde
Father's Name: Rameshwar Wakde
House Number : 190 76 A
Age : 56 Gender : Male
Photo Available

704 KCC1110337
Name : Vitthal Pandurang Dhage
Father's Name: Pandurang Dhage
House Number : 190 76a
Age : 52 Gender : Male
Photo Available

705 KCC1110329
Name : Sangeeta Vitthal Dhage
Husband's Name: Vitthal Dhage
House Number : 190 76a
Age : 49 Gender : Female
Photo Available

706 KCC1103597
Name : Geeta Rameshwar Wakde
Husband's Name: Rameshwar Wakde
House Number : 190 76a
Age : 80 Gender : Female
Photo Available

707 KCC1103852
Name : Asha Rajesh Wakde
Husband's Name: Rajesh Wakde
House Number : 190 76a
Age : 51 Gender : Female
Photo Available

708 KCC1103050
Name : Narhari Khushal Deshmukh
Father's Name: Khushal Deshmukh
House Number : 190 81
Age : 74 Gender : Male
Photo Available

709 KCC1103043
Name : Surekha Narhari Deshmukh
Husband's Name: Narhari Deshmukh
House Number : 190 81
Age : 64 Gender : Female
Photo Available

710 RSO1498690
Name : Prajakta Kakad
Father's Name: Digambar Kakad
House Number : 190/86a
Age : 26 Gender : Female
Photo Available

711 KCC1110022
Name : Indu Subhash Divate
Husband's Name: Subhash Divate
House Number : 193 10
Age : 69 Gender : Female
Photo Available

712 KCC1109768
Name : Pramod Dagdu Sawant
Father's Name: Dagdu Sawant
House Number : 193 10
Age : 50 Gender : Male
Photo Available

713 KCC1082130
Name : Shobha Durgaprasad Kaitavas
Husband's Name: Durgaprasad Kaitavas
House Number : 193 11
Age : 69 Gender : Female
Photo Available

714 RSO7027014
Name : MANOJ Durgaprasad KAITHAWAS
Father's Name: Durgaprasad Kaitavas
House Number : 193 11
Age : 45 Gender : Male
Photo Available

715 KCC1103407
Name : Anita Dagdu Virghat
Husband's Name: Dagdu Virghat
House Number : 194 10
Age : 50 Gender : Female
Photo Available

716 KCC1082569
Name : Annapurna Bansi Ujagare
Husband's Name: Bansi Ujagare
House Number : 194 11
Age : 85 Gender : Female
Photo Available

717 KCC1082411
Name : Naththu Bansi Ujagare
Father's Name: Bansi Ujagare
House Number : 194 11
Age : 60 Gender : Male
Photo Available

718 RSO9089202
Name : Badal Bansi Ujagare
Father's Name: Bansi Ujagare
House Number : 194 11
Age : 54 Gender : Male
Photo Available

719 RSO7208382
Name : Kailash Bansi Ujagare
Father's Name: Bansi Ujagare
House Number : 194 11
Age : 52 Gender : Male
Photo Available

720 KCC1110345
Name : Jaya Naththu Ujagare
Husband's Name: Naththu Ujagare
House Number : 194 11
Age : 46 Gender : Female
Photo Available

721 RSO9089210
Name : Sunita Badal Ujagare
Husband's Name: Badal Ujagare
House Number : 194 11
Age : 46 Gender : Female
Photo Available

722 RSO7208390
Name : Suparda Gyandev Virghat
Father's Name: Gyandev Virghat
House Number : 194 12
Age : 55 Gender : Male
Photo Available

723 KCC1082296
Name : Dagdu Gyandev Virghat
Father's Name: Gyandev Virghat
House Number : 194 12
Age : 52 Gender : Male
Photo Available

724 KCC1082551
Name : Prabha Supada Virghat
Husband's Name: Supada Virghat
House Number : 194 12
Age : 51 Gender : Female
Photo Available

725 KCC1082619
Name : Rekha Ravindra Tayde
Husband's Name: Ravindra Tayde
House Number : 194 12a
Age : 44 Gender : Female
Photo Available

726 KCC1102573
Name : Seeta Triyambak Ranit
Husband's Name: Triyambak Ranit
House Number : 210 10
Age : 65 Gender : Female
Photo Available

727 RSO7027113
Name : Sunil Triyambak Ranit
Father's Name: Triyambak Ranit
House Number : 210 10
Age : 60 Gender : Male
Photo Available

728 KCC1082387
Name : Rekha Sunil Ranit
Husband's Name: Sunil Ranit
House Number : 210 10
Age : 46 Gender : Female
Photo Available

729 KCC1080829
Name : Kamal Govind Rao Jadhav
Husband's Name: Govind Rao Jadhav
House Number : 210 11
Age : 81 Gender : Female
Photo Available

730 KCC1080837
Name : Gajanan Govind Rao Jadhav
Father's Name: Govind Rao Jadhav
House Number : 210 11
Age : 52 Gender : Male
Photo Available

731 KCC1080845
Name : Vandana Gajanan Jadhav
Husband's Name: Gajanan Jadhav
House Number : 210 11
Age : 48 Gender : Female
Photo Available

732 KCC1111749
Name : Ashok Mari Sadashiv
Father's Name: Ashok Mari Sadashiv
House Number : 210 12
Age : 53 Gender : Male
Photo Available

733 KCC1111871
Name : Lata Ashok Sadashiv
Husband's Name: Ashok Sadashiv
House Number : 210 12
Age : 50 Gender : Female
Photo Available

734 KCC1080464
Name : Sunita Baburao Savdekar
Husband's Name: Baburao Savdekar
House Number : 210 13
Age : 49 Gender : Female
Photo Available

735 RSO1400209
Name : Shridhar Girdhar Kamble
Father's Name: Girdhar Kamble
House Number : 210 14
Age : 59 Gender : Male
Photo Available

736 RSO9089236
Name : Laxmi Shridhar Kamble
Husband's Name: Shridhar Kamble
House Number : 210 14
Age : 48 Gender : Female
Photo Available

737 RSO0786680
Name : Keshav Vitthal Punave
Father's Name: Vitthal Punave
House Number : 210 16
Age : 52 Gender : Male
Photo Available

738 KCC1080654
Name : Dinu Kanji Vaghole
Father's Name: Kanji Vaghole
House Number : 210 16
Age : 58 Gender : Male
Photo Available

739 KCC1080662
Name : Rupabai Dinu Vaghole
Husband's Name: Dinu Vaghole
House Number : 210 16
Age : 52 Gender : Female
Photo Available

740 RSO0786690
Name : Janabai Vitthal Punave
Husband's Name: Vitthal Punave
House Number : 210 17
Age : 89 Gender : Female
Photo Available

741 KCC1081090
Name : Ganesh Vitthal Punave
Father's Name: Vitthal Punave
House Number : 210 17
Age : 49 Gender : Male
Photo Available

742 RSO8934689
Name : Rekha Ganesh Punave
Husband's Name: Ganesh Punave
House Number : 210/17
Age : 39 Gender : Female
Photo Available

743 RSO0786701
Name : Ganesh Tulshiram Gavli
Father's Name: Tulshiram Gavli
House Number : 210 18
Age : 57 Gender : Male
Photo Available

744 KCC1080621
Name : Vimal Ganesh Gavli
Father's Name: Ganesh Gavli
House Number : 210 18
Age : 52 Gender : Female
Photo Available

745 KCC1081231
Name : KAILAS SAKHARAM KUSUMBE
Father's Name: Sakharam Kusumbe
House Number : PLOT NO 295/2 A T
Age : 55 Gender : Male
Photo Available

746 KCC1081256
Name : Meena Kailash Kusumbe
Husband's Name: Kailash Kusumbe
House Number : 295/2AT
Age : 50 Gender : Female
Photo Available

747 RSO8934838
Name : Pushpabai Supadji Jumle
Husband's Name: Supadji Jumle
House Number : 223/16
Age : 76 Gender : Female
Photo Available

748 RSO8934853
Name : Madhuri Atul Kharole
Husband's Name: Atul Kharole
House Number : 223/18
Age : 38 Gender : Female
Photo Available

749 RSO8934879
Name : Sindhubai Ashok Lambade
Husband's Name: Ashok Lambade
House Number : 223/19
Age : 56 Gender : Female
Photo Available

750 RSO9089335
Name : Rajendra Bhikaji Annadate
Father's Name: Bhikaji Annadate
House Number : 241 12
Age : 72 Gender : Male
Photo Available

751 RSO7027246
Name : Purushottam Rajendra Annadate
Father's Name: Rajendra Annadate
House Number : 241 12
Age : 45 Gender : Male
Photo Available

752 RSO9422866
Name : Bhimrao Madhav Rao Sathe
Father's Name: Madhav Rao Sathe
House Number : 241 17
Age : 63 Gender : Male
Photo Available

753 RSO9421728
Name : Suman Bhimrao Sathe
Husband's Name: Bhimrao Sathe
House Number : 241 17
Age : 55 Gender : Female
Photo Available

754 RSO7208440
Name : Pushpa Gulab Rao Deshmukh
Husband's Name: Gulab Rao Deshmukh
House Number : 241 18
Age : 80 Gender : Female
Photo Available

755 RSO7208457
Name : Gajanan Gulab Rao Deshmukh
Father's Name: Gulab Rao Deshmukh
House Number : 241 18
Age : 49 Gender : Male
Photo Available

756 RSO7027253
Name : Meena Gajanan Deshmukh
Husband's Name: Gajanan Deshmukh
House Number : 241 18
Age : 46 Gender : Female
Photo Available

757 KCC1082320
Name : Vinayak Shripat Gavai
Father's Name: Shripat Gavai
House Number : 241 19
Age : 65 Gender : Male
Photo Available

758 KCC1080811
Name : Ashish Shyam Rao Khande Rao
Father's Name: Shyam Rao Khande Rao
House Number : 241 20
Age : 44 Gender : Male
Photo Available

759 RSO9767187
Name : Subhash Gyanaba Gajabhar
Father's Name: Gyanaba Gajabhar
House Number : 241 24
Age : 68 Gender : Male
Photo Available

760 RSO9767195
Name : Kusum Subhash Gajabhar
Husband's Name: Subhash Gajabhar
House Number : 241 24
Age : 63 Gender : Female
Photo Available

761 KCC1102185
Name : Nilesh Baburao More
Father's Name: Baburao More
House Number : 241 26
Age : 45 Gender : Male
Photo Available

762 KCC1110204
Name : Pushpa Ravindra Shegaonkar
Husband's Name: Ravindra Shegaonkar
House Number : 241 27
Age : 52 Gender : Female
Photo Available

763 RSO1430685
Name : KALYANI SHEGAONKAR
Father's Name: RAVINDRA SHEGAONKAR
House Number : 241/27
Age : 31 Gender : Female
Photo Available

764 RSO1430693
Name : MOHINI SHEGAONKAR
Father's Name: RAVINDRA SHEGAONKAR
House Number : 241/27
Age : 29 Gender : Female
Photo Available

765 RSO1430677
Name : HIMANI SHEGAONKAR
Father's Name: RAVINDARA SHEGAONKAR
House Number : 241/27
Age : 27 Gender : Female
Photo Available

766 RSO9089376
Name : Jyoti Rajesh Suryavanshi
Husband's Name: Rajesh Suryavanshi
House Number : 241 28
Age : 46 Gender : Female
Photo Available

767 KCC1082031
Name : Balakrishna Mukunda Suryavanshi
Father's Name: Mukunda Suryavanshi
House Number : 241 29
Age : 54 Gender : Male
Photo Available

768 KCC1109990
Name : Mahima Balakrishna Suryavanshi
Husband's Name: Balakrishna Suryavanshi
House Number : 241 29
Age : 50 Gender : Female
Photo Available

769 KCC1080993
Name : Shyam Rao Dattuji Khande Rao
Father's Name: Dattuji Khande Rao
House Number : 241 30
Age : 81 Gender : Male
Photo Available

770 KCC1080977
Name : Leela Shyam Rao Khande Rao
Husband's Name: Shyam Rao Khande Rao
House Number : 241 30
Age : 76 Gender : Female
Photo Available

771 KCC1080936
Name : Prashant Shayamararav Khande Rao
Father's Name: Shayamararav Khande Rao
House Number : 241 30
Age : 48 Gender : Male
Photo Available

772 KCC1110261
Name : Shashikant Ramchandra Dabhade
Father's Name: Ramchandra Dabhade
House Number : 241 33
Age : 62 Gender : Male
Photo Available

773 KCC1109867
Name : Jyoti Shashikant Dabhade
Husband's Name: Shashikant Dabhade
House Number : 241 33
Age : 56 Gender : Female
Photo Available

774 KCC1109842
Name : Santosh Krishna Rao Shegokar
Father's Name: Krishna Rao Shegokar
House Number : 264 21
Age : 63 Gender : Male
Photo Available

775 KCC1081058
Name : Pramila Ramdas Kalamakar
Husband's Name: Ramdas Kalamakar
House Number : 2698 2
Age : 54 Gender : Female
Photo Available

776 RSO1411586
Name : Bhagwan Balkrishna Amle
Father's Name: Balkrishna Amle
House Number : 315/28
Age : 71 Gender : Male
Photo Available

777 RSO1411578
Name : Sunita Bhagwan Amle
Husband's Name: Bhagwan Amle
House Number : 315/28
Age : 64 Gender : Female
Photo Available

778 RSO9044470
Name : Nandusingh Bhagvan Singh RATHOD
Father's Name: Bhagvan Singh RATHOD
House Number : 392/24, Renuka Nagar 1
Age : 67 Gender : Male
Photo Available

779 RSO9044462
Name : Durga Nandusingh Rathod
Husband's Name: Nandusingh Rathod
House Number : 392/24 , Renuka Nagar -1, DIP
Age : 68 Gender : Female
Photo Available

780 KCC1024587
Name : Shivkumar Nandusingh Rathod
Father's Name: Nandusingh Rathod
House Number : 392/24, Renuka Nagar-1
Age : 39 Gender : Male
Photo Available

781 RSO7535206
Name : PRIYANKA SHASHIKANT DABHADE
Father's Name: SHASHIKANT DABHADE
House Number : 519/14
Age : 30 Gender : Female
Photo Available

782 RSO7535214
Name : VIVEK SHASHIKANT DABHADE
Father's Name: SHASHIKANT DABHADE
House Number : 519/40
Age : 32 Gender : Male
Photo Available

783 RSO1649912
Name : NEHA NAGORAO KHANDERAO
Mother's Name: PRAMILA NAGORAO KHANDERAO
House Number : AMRAPALI NAGAR
Age : 30 Gender : Female
Photo Available

784 RSO1653633
Name : HAKAMSINGH ROHANSINHG CHITODIYA
Father's Name: ROHANSINGH CHITODIYA
House Number : GAULKHED ROAD
Age : 69 Gender : Male
Photo Available

785 RSO1653641
Name : KESARSING HAKAMSING CHITODIYA
Father's Name: HAKAMSING CHITODIYA
House Number : GAULKHED ROAD
Age : 42 Gender : Male
Photo Available

786 RSO1653708
Name : RAKESH HAKAMSING CHITODIYA
Father's Name: HAKAMSING CHITODIYA
House Number : SIDDHESHWAR NAGAR
Age : 30 Gender : Male
Photo Available

787 RSO1653849
Name : MAYABAI ARUNSINGH CHITODIYA
Husband's Name: ARUNSINGH BIJENDRASING CHITODIYA
House Number : SIDDHESHWAR NAGAR
Age : 39 Gender : Female
Photo Available

788 RSO1653856
Name : ARUNSING BIJENDRASING PRAJACHITODIYA
Father's Name: BIJENDRASING GANGASING PRAJACHITODIYA
House Number : SIDHDHESHWAR NAGAR
Age : 36 Gender : Male
Photo Available

789 RSO1654219
Name : MALTIBAI KISHANSINGH CHITODIYA
Husband's Name: KISHANSING CHITODIYA
House Number : 11
Age : 33 Gender : Female
Photo Available

790 RSO1654243
Name : SUNILSING HAKAMSING CHITODIYA
Father's Name: HAKAMSING CHITODIYA
House Number : GAULKHED ROAD
Age : 24 Gender : Male
Photo Available

791 RSO1654441
Name : Ravindrasingh Birjusingh chitodiya
Father's Name: birjusingh chitodiya
House Number : sidhdheshwar nagar
Age : 23 Gender : Male
Photo Available

792 RSO1654581
Name : SUNITA ARJUN RAKHONDE
Husband's Name: ARJUN SHANKAR RAKHONDE
House Number : 3
Age : 30 Gender : Female
Photo Available

793 RSO1576370
Name : VISHAL SANJAY GORE
Father's Name: SANJAY KISANRAO GORE
House Number : 01
Age : 28 Gender : Male
Photo Available

794 RSO7352487
Name : SACHIN MURLIDHAR TAYDE
Father's Name: MURLIDHAR TAYDE
House Number : C/O MURLIDHAR TAYADE
Age : 34 Gender : Male
Photo Available

795 LRL1219062
Name : Rama Bai Murlidhar Tayde
Husband's Name: Murlidhar Tayde
House Number : W/O MURLIDHAR TAYDE
Age : 55 Gender : Female
Photo Available

796 LRL1250489
Name : Jyoti Mahadev Palaskar
Husband's Name: Mahadev Palaskar
House Number : 62,MADHAV NAGAR,
Age : 46 Gender : Female
Photo Available

797 LRL1219054
Name : Murlidhar Ganpat Tayde
Father's Name: Ganpat Tayde
House Number : 60 B
Age : 65 Gender : Male
Photo Available

798 RSO1661164
Name : vishakha suresh shegaonkar
Husband's Name: suresh shegaonkar
House Number : 29
Age : 62 Gender : Female
Photo Available

799 RSO1661214
Name : suresh kumar shegaonkar
Father's Name: namdeorao shegaonkar
House Number : 29
Age : 68 Gender : Male
Photo Available

800 RSO1661230
Name : prashik suresh shegaonkar
Father's Name: suresh shegaonkar
House Number : 29
Age : 35 Gender : Male
Photo Available

801 RSO1661248
Name : pritish suresh shegaonkar
Father's Name: suresh shegaonkar
House Number : 29
Age : 24 Gender : Male
Photo Available

802 RSO9959719
Name : Mahadev Tulashiram. Palasakar
Father's Name: Tulashiram. Palasakar
House Number : 1
Age : 53 Gender : Male
Photo Available

803 RSO1675792
Name : KISHOR BHAGWAN WARANKAR
Father's Name: BHAGWAN RAMBHAU WARANKAR
House Number : 0
Age : 31 Gender : Male
Photo Available

804 RSO1675768
Name : khijar ekbal sayyad
Father's Name: ekbal ismail sayyad
House Number : bazar fail
Age : 21 Gender : Male
Photo Available

805 ALJ6197198
Name : Ratan Gajanan Bharsakhle
Father's Name: Gajanan Bharsakhle
House Number : 393/2/A/50
Age : 36 Gender : Male
Photo Available

806 RSO1707975
Name : PRAMILA NAGORAO KHANDERAO
Husband's Name: NAGORAO KHANDERAO KHANDERAO
House Number : AMRAPALI NAGAR
Age : 65 Gender : Female
Photo Available

807 RSO1709492
Name : Akshay Khodke
Father's Name: Gajanan Khodke
House Number : Vyankatesh Nagar
Age : 26 Gender : Male
Photo Available

808 RSO1710201
Name : Shivani Dilip Dahikar
Father's Name: Dilip Dahikar
House Number : vyankatesh nagar
Age : 20 Gender : Female
Photo Available

809 RSO1713205
Name : Tushar Narayan Solanke
Father's Name: Narayan Pralhad Solanke
House Number : 185/17
Age : 24 Gender : Male
Photo Available

810 RSO1746312
Name : ANJU VIJAY RAKHONDE
Husband's Name: VIJAY SHANKAR RAKHONDE
House Number : 3
Age : 26 Gender : Female
Photo Available

811 RSO1749373
Name : AJAY GAJANAN PAWAR
Father's Name: GAJANAN SHREEPST PAWAR
House Number : TADI PARISAR
Age : 25 Gender : Male
Photo Available

812 RSO1755776
Name : PRERNA TAYADE
Husband's Name: NITIN TAYADE
House Number : devki nagar
Age : 30 Gender : Female
Photo Available

813 RSO1755784
Name : PUSHPA TAYADE
Husband's Name: GAJANAN TAYADE
House Number : devki nagar shegaon
Age : 58 Gender : Female
Photo Available

814 RSO1755792
Name : GAJANAN TAYADE
Father's Name: INDRABHAN TAYADE
House Number : devki nagar
Age : 64 Gender : Male
Photo Available

815 RSO1764612
Name : POOJA SUNIL PAWAR
Husband's Name: SUNIL CHANDU PAWAR
House Number : NIRMAL NAGAR
Age : 26 Gender : Female
Photo Available

816 RSO1764554
Name : KIRTI ANIL PAWAR
Husband's Name: ANIL CHANDU PAWAR
House Number : NIRMAL NAGAR
Age : 26 Gender : Female
Photo Available

817 RSO1765593
Name : PRIYA SURYAWANSHI
Mother's Name: REKHA SURYAWANSHI
House Number : SURYAWANSHI NIVAS, WARD -12,P
Age : 26 Gender : Female
Photo Available

818 RSO1765601
Name : Neha Suryawanshi
Mother's Name: Rekha suryawanshi
House Number : SURYAWANSHI NIVAS - WARD 12,PL
Age : 23 Gender : Female
Photo Available

819 RSO1765809
Name : Dipali Sudarshan shitre
Husband's Name: Sudarshan Shitre
House Number : Tadi
Age : 36 Gender : Female
Photo Available

820 RSO1766138
Name : SUNITA NARENDRARAO DESHMUKH
Husband's Name: NARENDRARAO HIMMATRAO DESHMUKH
House Number : 23 P
Age : 48 Gender : Female
Photo Available

821 RSO1766153
Name : NARENDRARAO HIMMATRAO DESHMUKH
Father's Name: HIMMATRAO DESHMUKH
House Number : 23 P
Age : 58 Gender : Male
Photo Available

822 RSO1766906
Name : JYOTI GHATE
Husband's Name: JIWAN GHATE
House Number : Jiwan Jyoti niwas
Age : 33 Gender : Female
Photo Available

823 RSO1766955
Name : Vaishali Anil Ambhore
Father's Name: Anil Ambhore
House Number : Renuka Nagar - 2 Shegaon
Age : 23 Gender : Female
Photo Available

824 RSO1766971
Name : Ashish Anil Ambhore
Father's Name: Anil Ambhore
House Number : Renuka Nagar - 2 Shegaon
Age : 21 Gender : Male
Photo Available

825 TZY6950471
Name : DURGA ANIL INDURKAR
Husband's Name: ANIL INDURKAR
House Number : Plot No 10
Age : 36 Gender : Female
Photo Available

826 RSO1776640
Name : VARSHA NAGORAO KHANDERAO
Mother's Name: PRAMILA NAGORAO KHANDERAO
House Number : AMRAPALI NAGAR
Age : 47 Gender : Female
Photo Available

827 RSO1789106
Name : VEER MANKAR
Others: DNYANESHWAR MANKAR
House Number : 390/16
Age : 20 Gender : Male
Photo Available

828 RSO1799337
Name : SUMAYYA BI SHAIKH HABIB
Husband's Name: SHAIKH HABIB SHAIKH HAMID
House Number : Tadi
Age : 30 Gender : Female
Photo Available

829 ZFV5213046
Name : Archana Pravin More
Husband's Name: Pravin More
House Number : 391/1
Age : 42 Gender : Female
Photo Available

830 DWF1908375
Name : Praveen Jagannath More
Father's Name: Jagannath More
House Number : 391/1
Age : 46 Gender : Male
Photo Available

831 RSO1809375
Name : KANCHAN AJAY KAITHWAS
Husband's Name: AJAY KAITHWAS
House Number : YELAMBA NAGAR
Age : 31 Gender : Female
Photo Available

832 RSO1809441
Name : NAGORAO RAMCHANDRA KHANDERAO
Others: PRAMILA NAGORAO KHANDERAO
House Number : AMRAPALI NAGAR
Age : 72 Gender : Male
Photo Available

833 RSO1814623
Name : SUNITA NAMDEV OVE
Husband's Name: NAMDEV OVE
House Number : MADHAV NAGAR
Age : 53 Gender : Female
Photo Available

834 RSO1816347
Name : Kiran Kismat Kedar
Husband's Name: KISMAT KEDAR
House Number : 392/5
Age : 32 Gender : Female
Photo Available

835 RSO8933020
Name : Gajanan Rajram Bodade
Father's Name: Rajram Bodade
House Number : 390/1/73
Age : 50 Gender : Male
Photo Available

836 RSO9583998
Name : kiran gajanan bodade
Father's Name: gajanan bodade
House Number : 390/1/73
Age : 28 Gender : Male
Photo Available

837 RSO1557123
Name : ASHISH BODADE
Father's Name: GAJANAN BODADE
House Number : 390/1/73
Age : 25 Gender : Male
Photo Available

838 RSO1828235
Name : PRIYANKA SWAPNIL SAPKAL SAPKAL
Husband's Name: SWAPNIL SURYKANT SAPKAL SAPKAL
House Number : VYANKATESH nagar
Age : 30 Gender : Female
Photo Available

839 RSO1835768
Name : MRUNAL SHIVKUMAR RATHOD
Husband's Name: SHIVKUMAR RATHOD
House Number : 392/24
Age : 30 Gender : Female
Photo Available

840 RSO1845650
Name : ANITA ANAND PAHURKAR
Husband's Name: ANAND PAHURKAR
House Number : 01
Age : 33 Gender : Female
Photo Available

841 RSO1849553
Name : Sandhya Sandip Pahurkar
Husband's Name: Sandip Gondu Pahurkar
House Number : 29
Age : 31 Gender : Female
Photo Available

842 FPG2453512
Name : Ajay Purushottam Janbandhu
Father's Name: Purushottam Janbandhu
House Number : Sambhaji Mule nagar,
Age : 40 Gender : Male
Photo Available

843 RSO1851567
Name : Ankita Borekar
Husband's Name: Anand Borekar
House Number : 2577
Age : 24 Gender : Female
Photo Available

844 RSO1855113
Name : MAROTI RAJU KURHADE
Father's Name: RAJU SAVLA KURHADE
House Number : KHAMGAON ROAD
Age : 26 Gender : Male
Photo Available

845 RSO1855014
Name : SUNIL RAJU KURHADE
Father's Name: RAJU SAWALA KURHADE
House Number : Vyankatesh Nagar
Age : 32 Gender : Male
Photo Available

846 ZAE5956396
Name : Keshar Purushottam Janbandhu
Husband's Name: Purushottam Janbandhu
House Number : sainik coloney backside
Age : 66 Gender : Female
Photo Available

847 ZAE6059877
Name : Varsha Ajay Janabandhu Janbandhu
Husband's Name: Ajay Janbadhu
House Number : sainik coloney backside
Age : 37 Gender : Female
Photo Available

848 RSO1869254
Name : ABHAY DESHMUKH
Father's Name: VILAS DESHMUKH
House Number : S/O VILASRAO DESHMUKH
Age : 25 Gender : Male
Photo Available

849 RSO1880533
Name : ABHAY RAMESH BHAGAT
Father's Name: RAMESH BHAGAT
House Number : DEV KRUPA
Age : 21 Gender : Male
Photo Available

850 RSO1890649
Name : VIJAY VIKASRAO DESHMUKH
Mother's Name: CHHAYA VIKASRAO DESHMUKH
House Number : Vyanktesh Nagar
Age : 29 Gender : Male
Photo Available

851 RSO1890789
Name : NEHA AMOL PARASKAR
Husband's Name: AMOL SAHEBRAO PARASKAR
House Number : shri Gajanan keerti Niwas
Age : 26 Gender : Female
Photo Available

852 RSO1890987
Name : VEDANT Diwnale
Father's Name: SANTOSH DIWNALE
House Number : shegaon
Age : 20 Gender : Male
Photo Available

853 RSO1891506
Name : SHAIKH SUFIYAN SHAIKH KHALIQUE
Father's Name: SHAIKH KHALIQUE SHAIKH FAIJULLA
House Number : 1858
Age : 21 Gender : Male
Photo Available

854 RSO1891456
Name : SHAIKH ARIF SHAIKH FAIJULLA
Mother's Name: KARIMA BI SHAIKH FAIJULLA
House Number : 1860
Age : 31 Gender : Male
Photo Available

855 RSO1891464
Name : SAIMA FIRDOS SHAIKH ARIF
Husband's Name: SHAIKH ARIF SHAIKH FAIJULLA
House Number : 1860
Age : 23 Gender : Female
Photo Available

856 RSO1891498
Name : MOHAMMAD SHOAIB SHAIKH HAMID
Father's Name: SHAIKH HAMID SHAIKH FAIJULLA
House Number : 1859
Age : 24 Gender : Male
Photo Available

857 RSO1897669
Name : NAGMA PARVEEN SAMIR SHAH
Husband's Name: SAMIR SAMAD SHAH
House Number : VYANKATESH NAGAR
Age : 26 Gender : Female
Photo Available

858 RSO1898816
Name : JAY SHRIKRUSHNA CHAROLE CHAROLE
Father's Name: SRIKRISHNA CHAROLE CHAROLE
House Number : vyanktesh nagar
Age : 20 Gender : Male
Photo Available

859 RSO1914050
Name : Trambak Sampat Thakare
Father's Name: Sampat Thakare
House Number : plot no 17
Age : 60 Gender : Male
Photo Available

860 RSO1919265
Name : Mayuri Rohit Tayade
Husband's Name: Rohit Murlidhar Tayade
House Number : w/o Rohit Tayade
Age : 27 Gender : Female
Photo Available

861 RRG6669915
Name : Dipali Divanand Gawande
Husband's Name: Divanand Gawande
House Number : DIPALI DEVANAND GAWANDE
Age : 35 Gender : Female
Photo Available

862 JBT1600097
Name : Devanand Arvind Gavande
Father's Name: Arvind Gavande
House Number : DEVANAND ARVIND GAWANDE
Age : 49 Gender : Male
Photo Available

863 AMB6339741
Name : GANGABAI WANKHADE
Others: MANOJ WANKHADE
House Number : 1
Age : 34 Gender : Female
Photo Available

864 RSO1929041
Name : Kainat Ajiz Patel
Husband's Name: Ajiz Patel
House Number : Patel Coaching Classes
Age : 41 Gender : Female
Photo Available

865 RSO1931674
Name : nagma parveen sayyed iqbal
Husband's Name: sayyed iqbal
House Number : 0
Age : 31 Gender : Female
Photo Available

866 RSO1934868
Name : Shweta Amol Surwade
Husband's Name: Amol Gautam Surwade
House Number : 695
Age : 29 Gender : Female
Photo Available

867 RSO1948678
Name : MANOHAR WASUDEO TAYADE
Father's Name: WASUDEO MOTIRAM TAYADE
House Number : RENUKA NAGAR 1
Age : 52 Gender : Male
Photo Available

868 RSO1950278
Name : PUSHPA BHAGWAN WARANKAR
Husband's Name: BHAGWAN RAMBHAU WARANKAR
House Number : 0
Age : 54 Gender : Female
Photo Available

869 RSO1953850
Name : MADHURI KISHAN RAKHONDE
Husband's Name: KISHAN RAKHONDE
House Number : 17
Age : 30 Gender : Female
Photo Available

870 RSO1955897
Name : MOHAMMAD KAIF SHAIKH HAMID
Father's Name: SHAIKH HAMID SHAIKH FAIJULLA
House Number : 40
Age : 20 Gender : Male
Photo Available

871 RSO1957976
Name : Nikita Dipak Suryavanshi
Father's Name: Dipak Suryavanshi
House Number : Vyankatesh nagar
Age : 28 Gender : Female
Photo Available

872 RSO1957844
Name : Asha Shankar Rakhonde
Father's Name: Shankar Rakhonde
House Number : 244-1
Age : 37 Gender : Female
Photo Available

873 RSO9606096
Name : DIPAK TAYADE
Father's Name: RAMESH TAYADE
House Number : 136
Age : 32 Gender : Male
Photo Available

874 RSO1974575
Name : PAPPU KISANSING CHITODIYA
Father's Name: KISANSING CHITODIYA
House Number : 11
Age : 28 Gender : Male
Photo Available

875 RSO1974583
Name : KISHANSINGH ROHANSINGH CHITODIYA
Father's Name: ROHANSINGH CHITODIYA
House Number : 11
Age : 54 Gender : Male
Photo Available

876 RSO6015275
Name : Sarita Manohar Gayakwad
Husband's Name: Manohar Gayakwad
House Number : 662a
Age : 48 Gender : Female
Photo Available

877 RSO7645344
Name : RUGVED DNYANDEW FOKMARE
Father's Name: DNYANDEW FOKMARE
House Number :
Age : 28 Gender : Male
Photo Available

878 RSO7671241
Name : ASHVINI MUKUND KALORE
Father's Name: MUKUND KALORE
House Number :
Age : 28 Gender : Female
Photo Available

879 RSO7645336
Name : SAURABH VISHWANTH KORDE
Father's Name: VISHWANTH KORDE
House Number :
Age : 28 Gender : Male
Photo Available

880 RSO7645328
Name : VAISHNAVI NIWRUTTI KORDE
Father's Name: NIWRUTTI KORDE
House Number :
Age : 28 Gender : Female
Photo Available

881 RSO7636392
Name : NANDKISHOR LAXMINARAYAN TIWARI
Father's Name: LAXMINARAYAN TIWARI
House Number :
Age : 51 Gender : Male
Photo Available

882 RSO9541202
Name : SHAIKH FAROOQUE
Father's Name: SHAIKH WAZID
House Number : -
Age : 25 Gender : Male
Photo Available

883 RSO9544164
Name : MAHESH SURESH BAKAL
Father's Name: SURESH BAKAL
House Number : -
Age : 31 Gender : Male
Photo Available

884 RSO9541319
Name : PRASAD GAJANAN BHISE
Father's Name: GAJANAN BHISE
House Number : -
Age : 30 Gender : Male
Photo Available

885 RSO9546573
Name : AKSHAY SANJAY BHOJANE
Father's Name: SANJAY BHOJANE
House Number : -
Age : 31 Gender : Male
Photo Available

886 RSO9541400
Name : BHIKU PARSHURAM CHANDAK
Father's Name: PARSHURAM CHANDAK
House Number : -
Age : 26 Gender : Male
Photo Available

887 RSO9383373
Name : MANGESH CHAVAN MADHUKAR CHAVAN
Father's Name: MADHUKAR CHAVAN
House Number : -
Age : 37 Gender : Male
Photo Available

888 RSO9541285
Name : SHINDU PANDURANG CHOPADE
Husband's Name: PANDURANG CHOPADE
House Number : -
Age : 81 Gender : Female
Photo Available

889 RSO9541269
Name : SANJAY PANDURANG CHOPADE
Father's Name: PANDURANG CHOPADE
House Number : -
Age : 54 Gender : Male
Photo Available

890 RSO9383795
Name : ASHALATA GETHE GHETHE
Husband's Name: ANIL GETHE
House Number : -
Age : 52 Gender : Female
Photo Available

891 RSO9541244
Name : VIKAS RAVINDRA GHYARE
Father's Name: RAVINDRA GHYARE
House Number : -
Age : 28 Gender : Male
Photo Available

892 RSO9541038
Name : SATYABHAMA RAMDAS GORE
Husband's Name: RAMDAS GORE
House Number : -
Age : 56 Gender : Female
Photo Available

893 RSO9541087
Name : VISHNU RAMDAS GORE
Father's Name: RAMDAS GORE
House Number : -
Age : 34 Gender : Male
Photo Available

894 RSO9541145
Name : SHANTARAM RAMDAS GORE
Father's Name: RAMDAS GORE
House Number : -
Age : 32 Gender : Male
Photo Available

895 RSO9541392
Name : VISHAL GAJANAN JADHAV
Father's Name: GAJANAN JADHAV
House Number : -
Age : 28 Gender : Male
Photo Available

896 RSO9383050
Name : ASHOK PAHURKAR PAHURKAR
Father's Name: BALIRAM PAHURKAR
House Number : -
Age : 54 Gender : Male
Photo Available

897 RSO9368473
Name : PRAJAKTA GAJANAN SARDAR
Father's Name: GAJANAN SARDAR
House Number : -
Age : 27 Gender : Female
Photo Available

898 RSO9541384
Name : SHIVA ASHOK SHINDE
Father's Name: ASHOK SHINDE
House Number : -
Age : 30 Gender : Male
Photo Available

899 RSO9368630
Name : SHAMAL DIPAK TAYADE
Father's Name: DIPAK TAYADE
House Number : -
Age : 27 Gender : Female
Photo Available

900 RSO9541327
Name : DINKAR SANTOSH THAKARE
Father's Name: SANTOSH THAKARE
House Number : -
Age : 62 Gender : Male
Photo Available

901 RSO9541418
Name : KANTA DINKAR THAKARE
Husband's Name: DINKAR THAKARE
House Number : -
Age : 52 Gender : Female
Photo Available

902 RSO9541343
Name : DIPAK DINKAR THAKARE
Father's Name: DINKAR THAKARE
House Number : -
Age : 33 Gender : Male
Photo Available

903 RSO9541335
Name : UMESH DINKAR THAKARE
Father's Name: DINKAR THAKARE
House Number : -
Age : 28 Gender : Male
Photo Available

904 RSO9541236
Name : SHUBHAM SAMJAY WAKADE
Father's Name: SAMJAY WAKADE
House Number : -
Age : 28 Gender : Male
Photo Available

905 RSO1610385
Name : KIRAN AKSHAY BHOJNE
Husband's Name: AKSHAY BHOJNE
House Number : 00
Age : 31 Gender : Female
Photo Available

906 RSO9664731
Name : VARSHA BHONDEKAR
Husband's Name: AJAY BHONDEKAR
House Number : 00
Age : 36 Gender : Female
Photo Available

907 RSO9664467
Name : VAISHALI CHANDANGOLE
Father's Name: KISAN CHANDANGOLE
House Number : 00
Age : 31 Gender : Female
Photo Available

908 RSO1509330
Name : Vaishnavi Shriram Ingle
Father's Name: Shriram Ingle
House Number : 00
Age : 25 Gender : Female
Photo Available

909 RSO9625963
Name : SHAILATAI KHANDARE
Husband's Name: RAJESH KHANDARE
House Number : 00
Age : 44 Gender : Female
Photo Available

910 RSO9664541
Name : SHITAL SABHOLE
Husband's Name: SUGAT SABHOLE
House Number : 00
Age : 27 Gender : Female
Photo Available

911 RSO1533744
Name : MANORAMA ANIL HATEKAR
Husband's Name: ANIL HATEKAR
House Number : AMRAPALI NAGAR
Age : 38 Gender : Female
Photo Available

912 RSO1637867
Name : GOVIND PREMSINGH CHITODIYA
Father's Name: PREMSINGH CHITODIYA
House Number : GAULKHED ROAD
Age : 21 Gender : Male
Photo Available

913 RSO9584293
Name : Mangala Ashok Khanzode
Mother's Name: Kanta Ashok Khanzode
House Number : Kanta Nivas
Age : 35 Gender : Female
Photo Available

914 RSO1637826
Name : NARAYANSING HIMMATSING CHITODIYA
Father's Name: HIMMATSING CHITODIYA
House Number : PAWAR WADI
Age : 69 Gender : Male
Photo Available

915 RSO1565803
Name : Sagarsing Chitodiya
Father's Name: Premsing Chitodiya
House Number : Sagarsing
Age : 41 Gender : Male
Photo Available

916 RSO1637834
Name : BIJENDRASING GANGASING CHITODIYA
Father's Name: GANGASING CHITODIYA
House Number : SIDDESHWAR NAGAR
Age : 76 Gender : Male
Photo Available

917 RSO1637883
Name : HEENA BAI VIJENDRA SING CHITODIYA
Father's Name: VIJENDRA SING CHITODIYA
House Number : SIDDHESHWAR NAGAR
Age : 24 Gender : Female
Photo Available

918 RSO1637875
Name : LILABAI BIJENDRASING CHITODIYA
Husband's Name: BIJENDRASING CHITODIYA
House Number : SIDHDHESHWAR NAGAR
Age : 73 Gender : Female
Photo Available

919 RSO1528470
Name : PUSHPA VISHAL SHENDRE
Husband's Name: VISHAL MANOHAR SHENDRE
House Number : VYANTESH NGAR
Age : 35 Gender : Female
Photo Available

920 RSO1509033
Name : saurabh nimbalkar
Father's Name: sunil nimbalkar
House Number : 001
Age : 27 Gender : Male
Photo Available

921 RSO9368325
Name : MADHURI CHETANSINGH RAJPUT
Husband's Name: SAHEBSINGH RAJPUT
House Number : 01
Age : 43 Gender : Female
Photo Available

922 RSO9661760
Name : Hemant Gawai
Father's Name: Ramchandra Gawai
House Number : 1
Age : 28 Gender : Male
Photo Available

923 RSO1619758
Name : Shoba Anand Ingole
Husband's Name: Anand Gopalrav Ingole
House Number : 1
Age : 55 Gender : Female
Photo Available

924 RSO1631621
Name : Anand Gopalrao Ingole
Others: Shoba Anand Ingole
House Number : 1
Age : 48 Gender : Male
Photo Available

925 RSO1533470
Name : Ankit Kalore
Father's Name: Mukunda Kalore
House Number : 1
Age : 26 Gender : Male
Photo Available

926 RSO1533264
Name : Mahesh Bhimrao Sathe
Father's Name: Bhimrao Sathe
House Number : 02
Age : 23 Gender : Male
Photo Available

927 RSO7171630
Name : PRASAD RATANSINGH PATIL
Father's Name: RATANSINGH PATIL
House Number : 2
Age : 48 Gender : Male
Photo Available

928 RSO7390909
Name : AJAY PRAKASH BHONDEKAR
Father's Name: PRAKASH BHONDEKAR
House Number : 5
Age : 40 Gender : Male
Photo Available

929 RSO9368143
Name : JAYA GAJANAN GHAIT
Husband's Name: GAJANAN GHAIT
House Number : 5
Age : 32 Gender : Female
Photo Available

930 RSO9625625
Name : SHUBHAM GAJANAN TAYADE
Mother's Name: LEELA GAJANAN TAYADE
House Number : WARD NO 10
Age : 26 Gender : Male
Photo Available

931 RSO9584467
Name : nagesh ashok girhe
Father's Name: ashok girhe
House Number : ward no 10
Age : 31 Gender : Male
Photo Available

932 RSO9625955
Name : VARSHA TAYADE
Father's Name: GAJANAN TAYADE
House Number : WARD NO 10
Age : 29 Gender : Female
Photo Available

933 RSO9626094
Name : JANARDAN KALE
Father's Name: DINKAR KALE
House Number : 12
Age : 50 Gender : Male
Photo Available

934 RSO9626078
Name : USHA SURALKAR
Husband's Name: PRAKASH SURALKAR
House Number : 12
Age : 52 Gender : Female
Photo Available

935 RSO9626086
Name : SURAJ SURALKAR
Father's Name: PRAKASH SURALKAR
House Number : 12
Age : 26 Gender : Male
Photo Available

936 RSO9626151
Name : SHUBHANGI DABERAV
Husband's Name: RITESH DABERAV
House Number : 14
Age : 33 Gender : Female
Photo Available

937 RSO1607183
Name : Diksha Ingale
Father's Name: Dhammapal Ingale
House Number : 23b
Age : 23 Gender : Female
Photo Available

938 RSO9739491
Name : Dhammapal Sarangdhar Ingle
Father's Name: Sarangdhar Ingle
House Number : 23b
Age : 48 Gender : Male
Photo Available

939 KCC1026335
Name : Archana Dhammapal Ingle
Husband's Name: Dhammapal Ingle
House Number : 23b
Age : 46 Gender : Female
Photo Available

940 RSO9626235
Name : SUSHALABAI CHITODIYA
Husband's Name: KISANSING CHITODIYA
House Number : 25
Age : 57 Gender : Female
Photo Available

941 RSO9626243
Name : SONU CHITODIYA
Father's Name: KISANSING CHITODIYA
House Number : 25
Age : 31 Gender : Female
Photo Available

942 RSO9626250
Name : RADHABAI CHITODIYA
Husband's Name: SONU CHITODIYA
House Number : 28
Age : 28 Gender : Female
Photo Available

943 RSO1508787
Name : Anjali Rajvaidya
Husband's Name: Rajendr Rajvaidhya
House Number : 37
Age : 58 Gender : Female
Photo Available

944 RSO1508803
Name : Adesh Rajvaidya
Father's Name: Rajendra Rajvaidya
House Number : 37
Age : 27 Gender : Male
Photo Available

945 RSO9626219
Name : VIMAL CHANDANGOLE
Husband's Name: BAHUDEV CHANDANGOLE
House Number : 52
Age : 52 Gender : Female
Photo Available

946 RSO9626003
Name : SUSHILA BHARAMBE
Husband's Name: RAMKRUSHNA BHARAMBE
House Number : 55
Age : 40 Gender : Female
Photo Available

947 RSO9626177
Name : SARITA CHITODIYA
Husband's Name: PREM CHITODIYA
House Number : 58
Age : 39 Gender : Female
Photo Available

948 RSO9626037
Name : VARSHA SUPOKAR
Husband's Name: SACHIN SUPOKAR
House Number : 90
Age : 30 Gender : Female
Photo Available

949 RSO9541137
Name : NADERA BI
Husband's Name: SHAIKH RIYAZ
House Number : 105
Age : 53 Gender : Female
Photo Available

950 RSO9660853
Name : RANJANA TAKOTE
Father's Name: RAMKRUSHAN TAKOTE
House Number : 120
Age : 44 Gender : Female
Photo Available

951 JVW1767532
Name : MADHUKAR KASHIRAM KHANDARE
Father's Name: KASHIRAM KHANDARE
House Number : 133
Age : 72 Gender : Male
Photo Available

952 JVW1248905
Name : RAJESH MADHUKAR KHANDARE
Father's Name: MADHUKAR KHANDARE
House Number : 133
Age : 48 Gender : Male
Photo Available

953 RSO9669797
Name : DATTATRAY TOLANKAR
Father's Name: NARAYAN TOLANKAR
House Number : 145
Age : 35 Gender : Male
Photo Available

954 RSO9625732
Name : ANITA MANNE
Husband's Name: RAJU MANNE
House Number : 160
Age : 42 Gender : Female
Photo Available

955 RSO9626110
Name : BHALCHANDR SONUNE
Father's Name: UTTAMRAO SONUNE
House Number : 190
Age : 61 Gender : Male
Photo Available

956 RSO9626128
Name : BHAGIRATHI SONUNE
Husband's Name: BHALCHANDR SONUNE
House Number : 190
Age : 60 Gender : Female
Photo Available

957 RSO7636400
Name : SHUBHAM BALU SARDAR
Father's Name: BALU SARDAR
House Number : 198
Age : 28 Gender : Male
Photo Available

958 RSO9664772
Name : SAVITA PARGHARMOR
Husband's Name: PRADEEP PARGHARMOR
House Number : 200
Age : 31 Gender : Female
Photo Available

959 RSO9626227
Name : RAVI CHITODIYA
Father's Name: KISANSING CHITODIYA
House Number : 201
Age : 29 Gender : Female
Photo Available

960 RSO9626334
Name : JAGANNATH CHAUDHARI
Others: ARUN BHISE
House Number : 206
Age : 69 Gender : Male
Photo Available

961 RSO9626326
Name : ASHA CHAUDHARI
Husband's Name: JAGANNATH CHAUDHARI
House Number : 206
Age : 58 Gender : Female
Photo Available

962 RSO9626318
Name : PRASHANT CHAUDHARI
Father's Name: JAGANNATH CHAUDHARI
House Number : 206
Age : 31 Gender : Male
Photo Available

963 RSO9367756
Name : PAVAN KAILAS KUSUMBE
Father's Name: KAILAS KUSUMBE
House Number : 210
Age : 28 Gender : Male
Photo Available

964 RSO9367905
Name : PALLAVI SUNIL RANIT
Father's Name: SUNIL RANIT
House Number : 210
Age : 30 Gender : Female
Photo Available

965 RSO9368507
Name : ASHISH NANDU THOMBARE
Father's Name: NANDU THOMBARE
House Number : 210
Age : 28 Gender : Male
Photo Available

966 RSO9541012
Name : MAYURI SIDHDARTH WANKHEDE
Father's Name: SIDHDARTH WANKHEDE
House Number : 223
Age : 28 Gender : Female
Photo Available

967 RSO9366949
Name : NAGESH SHRIKRISHN KALASKAR
Father's Name: SHRIKRISHN KALASKAR
House Number : 241
Age : 29 Gender : Male
Photo Available

968 RSO9541293
Name : RENUKA BHIMRAO SATHE
Father's Name: BHIMRAO SATHE
House Number : 241
Age : 27 Gender : Female
Photo Available

969 RSO9626284
Name : ANITA CHANDANGOLE
Husband's Name: NITIN CHANDANGOLE
House Number : 255
Age : 26 Gender : Female
Photo Available

970 RSO9626268
Name : CHAYA CHITODIYA
Husband's Name: MITHUN CHITODIYA
House Number : 285
Age : 29 Gender : Female
Photo Available

971 RSO9666769
Name : KUSUM PRAKASH INGLE
Others: SUMEDH PRAKASH INGLE
House Number : 295
Age : 57 Gender : Female
Photo Available

972 RSO9666785
Name : SUMEDH PRAKASH INGLE
Mother's Name: KUSUM PRAKASH INGLE
House Number : 295
Age : 46 Gender : Male
Photo Available

973 RSO9666751
Name : VAISHALI SUMEDH INGLE
Husband's Name: SUMEDH PRAKASH INGLE
House Number : 295
Age : 40 Gender : Female
Photo Available

974 RSO9625609
Name : Sumit Raju Gole
Father's Name: Raju Sadashiv Gole
House Number : 302
Age : 31 Gender : Male
Photo Available

975 RSO1568021
Name : Ramsingh Chitodiya
Father's Name: Premsingh Chitodiya
House Number : 577
Age : 54 Gender : Male
Photo Available

976 RSO1567858
Name : Ramsing Chitodiya
Father's Name: Gopalsing CHitodiya
House Number : 577
Age : 54 Gender : Male
Photo Available

977 RSO1565811
Name : Kashmiri Chitodiya
Husband's Name: Narayansing Chitodiya
House Number : 577
Age : 49 Gender : Female
Photo Available

978 RSO1567866
Name : Kashmirabai Chitodiya
Husband's Name: Ramsing Chitodiya
House Number : 577
Age : 47 Gender : Female
Photo Available

979 RSO1567882
Name : Rupkala Chitodiya
Husband's Name: Birjusingh Chitodiya
House Number : 577
Age : 45 Gender : Female
Photo Available

980 RSO1568039
Name : Chandrkala Chitodiya
Husband's Name: Ramsing Chitodiya
House Number : 577
Age : 45 Gender : Female
Photo Available

981 RSO1567874
Name : Birju Chitodiya
Father's Name: Premsingh Chitodiya
House Number : 577
Age : 44 Gender : Male
Photo Available

982 RSO1574706
Name : Kishansing Chitodiya
Father's Name: Indalsing Chitodiya
House Number : 577
Age : 40 Gender : Male
Photo Available

983 RSO1574490
Name : Asha Chitodiya
Husband's Name: Bhimsing Chitodiya
House Number : 577
Age : 37 Gender : Female
Photo Available

984 RSO1568047
Name : Minu Chitodiya
Husband's Name: Sagarsingh CHitodiya
House Number : 577
Age : 35 Gender : Female
Photo Available

985 RSO1565829
Name : Anjali Chitodiya
Husband's Name: Narayansing Chitodiya
House Number : 577
Age : 29 Gender : Female
Photo Available

986 RSO1565795
Name : Hina Chitodiya
Father's Name: Narayansing Chitodiya
House Number : 577
Age : 27 Gender : Female
Photo Available

987 RSO1568013
Name : Karan Citodiya
Father's Name: Kisansing Chitodiya
House Number : 577
Age : 24 Gender : Male
Photo Available

988 RSO9626045
Name : RUSHIKESH KHADE
Mother's Name: MOHAN KHADE
House Number : 588
Age : 27 Gender : Male
Photo Available

989 RSO9626201
Name : MITHUN CHITODIYA
Father's Name: KISANSING CHITODIYA
House Number : 589
Age : 34 Gender : Male
Photo Available

990 RSO9675034
Name : sagar survade
Father's Name: gautam survade
House Number : 695,
Age : 29 Gender : Male
Photo Available

991 RSO9544073
Name : MANISHA GOPAL GAYAKI
Husband's Name: GOPAL GAYAKI
House Number : 869
Age : 51 Gender : Female
Photo Available

992 RSO9541210
Name : VIJAY RAMESHWAR WAKADE
Father's Name: RAMESHWAR WAKADE
House Number : 1006
Age : 66 Gender : Male
Photo Available

993 RSO9541228
Name : SUSHAMA VIJAY WAKADE
Husband's Name: VIJAY WAKADE
House Number : 1006
Age : 54 Gender : Female
Photo Available

994 RSO9626029
Name : GANESH CHANDANGOLE
Father's Name: KISAN CHANDANGOLE
House Number : 1053
Age : 26 Gender : Female
Photo Available

995 RSO9368796
Name : KRISHNA RAJENDRA GUJAR
Father's Name: RAJENDRA GUJAR
House Number : 1154
Age : 28 Gender : Male
Photo Available

996 RSO9368291
Name : JUNED ABDUL MUKIM
Father's Name: ABDUL MUKIM
House Number : 1876
Age : 27 Gender : Male
Photo Available

997 RSO9541061
Name : UMA UMESH PINGALE
Husband's Name: UMESH PINGALE
House Number : 210/7
Age : 46 Gender : Female
Photo Available

998 RSO9544057
Name : Anita Jayant Darape
Husband's Name: Jayant Darape
House Number : 233-1
Age : 41 Gender : Female
Photo Available

999 RSO9664681
Name : PUJA INGLE
Husband's Name: VINOD INGLE
House Number : 246-1
Age : 27 Gender : Female
Photo Available

1000 RSO1477827
Name : Gokula Ravindra Virghat
Husband's Name: Ravindra Daulat Virghat
House Number : 295/1
Age : 57 Gender : Female
Photo Available

1001 RSO1473305
Name : Pradipkumar Virghat
Father's Name: Ravindra Daulat Virghat
House Number : 295/1
Age : 37 Gender : Male
Photo Available

1002 RSO1424068
Name : SEEMA VIRGHAT
Husband's Name: PRADIP VIRGHAT
House Number : 295/1
Age : 30 Gender : Female
Photo Available

1003 RSO9546565
Name : BHUSHAN NARHARI DESHMUKH
Father's Name: NARHARI DESHMUKH
House Number : 90/81
Age : 32 Gender : Male
Photo Available

1004 RSO9664392
Name : PRAKASH KHATWANI
Father's Name: DHARAMDAS KHATWANI
House Number : 185-21
Age : 28 Gender : Male
Photo Available

1005 RSO1573237
Name : ABHISHEK UMAKANT SHEGOKAR
Father's Name: UMAKANT SHEGOKAR
House Number : 190/56
Age : 24 Gender : Male
Photo Available

1006 RSO9664442
Name : SAGAR WANKHEDE
Father's Name: GANGARAM WANKHEDE
House Number : 190-69
Age : 45 Gender : Male
Photo Available

1007 RSO9541046
Name : ANIKET RAJENDRA WAKADE
Father's Name: RAJENDRA WAKADE
House Number : 190-76
Age : 26 Gender : Male
Photo Available

1008 RSO9626136
Name : DNYANESHWARI SONUNE
Father's Name: BHALCHANDR SONUNE
House Number : 190-77
Age : 26 Gender : Female
Photo Available

1009 RSO1633353
Name : SULOCHANA RAJESHSING CHITODIYA
Husband's Name: RAJESHSING CHITODIYA
House Number : 379/2/25, SIDHESHWAR NAGAR
Photo Available

1010 RSO1642560
Name : GHANSHYAM SAVLA RAKHONDE
Father's Name: SAVLA RAKHONDE
House Number : 209
Age : 33 Gender : Male
Photo Available

1011 RSO1653997
Name : BHARTI GHANSHYAM RAKHONDE
Husband's Name: GHANSHYAM RAKHONDE
House Number : 209
Age : 31 Gender : Female
Photo Available

1012 RSO1654490
Name : KALYANI TAYDE
Husband's Name: SACHIN TAYDE
House Number : 24
Age : 28 Gender : Female
Photo Available

1013 LRL0979682
Name : Prabhakar Raoji Sonekar
Father's Name: Raoji Sonekar
House Number : 413/3
Age : 64 Gender : Male
Photo Available

1014 RSO7373178
Name : AVINASH NAGORAO KHANDERAO
Father's Name: NAGORAO `KHANDRAO
House Number : AMRAPALI NAGAR
Age : 29 Gender : Male
Photo Available

1015 RSO1657378
Name : SUNITA SANJAY Ingle
Husband's Name: SANJAY INGLE
House Number : Venketesh Nagar
Age : 37 Gender : Female
Photo Available

1016 RSO1659614
Name : JANARDHAN TAYADE
Father's Name: GANPAT TAYADE
House Number : 24
Age : 58 Gender : Male
Photo Available

1017 RSO6249676
Name : Sangeeta Janardan Tayde
Husband's Name: Janardan Tayde
House Number : 24
Age : 50 Gender : Female
Photo Available

1018 RSO9600529
Name : AKSHAY TAYDE
Father's Name: JANARDHAN TAYADE
House Number : 24
Age : 31 Gender : Male
Photo Available

1019 RSO9600552
Name : ARPIT TAYDE
Father's Name: JANARDAN TAYDE
House Number : 24
Age : 27 Gender : Male
Photo Available

1020 RSO1667088
Name : Sakshi Chetansingh Rajput
Mother's Name: Madhuri Rajput
House Number : patwari colony
Age : 24 Gender : Female
Photo Available

1021 RSO1670041
Name : Achal Subham Sardar
Husband's Name: Subham Sardar
House Number : 198
Age : 22 Gender : Female
Photo Available

1022 RSO1681063
Name : Gajanan Shaligram Bharsakale
Father's Name: Shaligram Bharsakale
House Number : 393/2/A/50
Age : 66 Gender : Male
Photo Available

1023 ALJ6317838
Name : kavita mohan kalamkar
Husband's Name: mohan kalamkar
House Number : Vyankatesh Nagar
Age : 45 Gender : Female
Photo Available

1024 RSO1687227
Name : VISHAL DILIP Savekar
Father's Name: DILIP Savekar
House Number : 2503
Age : 22 Gender : Male
Photo Available

1025 RSO1692136
Name : PUNAM VAIBHAV KORDE
Husband's Name: Vaibhav namdev Korde Korde
House Number : 322
Age : 25 Gender : Female
Photo Available

1026 RSO1706431
Name : Kusum Gajanan Bharsakale
Husband's Name: Gajanan Shaligram Bharsakale
House Number : 393/2/A/50
Age : 67 Gender : Female
Photo Available

1027 RSO1707272
Name : AKASH RAMRAO PAWAR
Father's Name: RAMRAO PAWAR
House Number : 209
Age : 25 Gender : Male
Photo Available

1028 RSO1711621
Name : RAJABETIBAI RAJUSING CHITODIYA
Husband's Name: RAJUSING CHITODIYA
House Number : PAWAR WADI
Age : 43 Gender : Female
Photo Available

1029 RSO1711613
Name : RAJUSING BATANSING CHITODIYA
Father's Name: BATANSING CHITODIYA
House Number : SIDDESHWAR NAGAR
Age : 50 Gender : Male
Photo Available

1030 RSO1732569
Name : PRIYA KESARSING CHITODIYA
Husband's Name: KESARSING CHITODIYA
House Number : GAULKHED ROAD
Age : 40 Gender : Female
Photo Available

1031 KCC1100874
Name : Ram Prakash Tulsiram Gupte
Father's Name: Tulsiram Gupte
House Number : Gurukrupa
Age : 46 Gender : Male
Photo Available

1032 RSO1742170
Name : BHUMIKA SANTOSH KADAWAKAR
Father's Name: SANTOSH KADAWAKAR
House Number : VYANKATESH NAGAR TADI
Age : 22 Gender : Female
Photo Available

1033 RSO1742162
Name : ATHARV SANTOSH KADAWKAR
Father's Name: SANTOSH KADAWKAR
House Number : VYANKATESH NAGAR TADI
Age : 21 Gender : Male
Photo Available

1034 RSO1742535
Name : VEDANT RAJENDRA WAKADE
Father's Name: RAJENDRA RAMESHWAR VAKDE
House Number : 413
Age : 24 Gender : Male
Photo Available

1035 RSO1408038
Name : Megha Ram Prakash Gupte
Husband's Name: Ram Prakash Gupte
House Number : GURUKRUPA
Age : 38 Gender : Female
Photo Available

1036 RSO1743764
Name : Bhartibai Sardarsing Chitodiya
Father's Name: SARDARSING CHITODIYA
House Number : GAULKHED ROAD
Age : 26 Gender : Female
Photo Available

1037 RSO1744796
Name : Shital Madhukar Gawande
Husband's Name: Madhukar Gawande
House Number : 333
Age : 39 Gender : Female
Photo Available

1038 RSO1764794
Name : GOPAL VISHWAS PATEKAR
Father's Name: VISHWAS PATEKAR
House Number : A166
Age : 39 Gender : Male
Photo Available

1039 RSO1764752
Name : SANTOSH VISHWAS PATEKAR
Father's Name: VISHWAS PATEKAR
House Number : A166
Age : 35 Gender : Male
Photo Available

1040 RSO1764786
Name : DIPALI GOPAL PATEKAR
Husband's Name: GOPAL PATEKAR
House Number : A166
Age : 39 Gender : Female
Photo Available

1041 RSO1765031
Name : Prakash meshram
Father's Name: shahadev meshram
House Number : madhav nagar
Age : 33 Gender : Male
Photo Available

1042 RSO1766898
Name : AMITSING SARDARSING CHITODIYA
Father's Name: SARDARSING CHITODIYA
House Number : SIDDHESHWAR NAGAR
Age : 35 Gender : Male
Photo Available

1043 RSO7174352
Name : VARSHA VILAS INGALE
Husband's Name: VILAS INGALE
House Number : 37
Age : 44 Gender : Female
Photo Available

1044 RSO1768829
Name : Janvi Prakash Meshram
Husband's Name: Prakash Meshram
House Number : Sainik Colony Shegaon
Age : 22 Gender : Female
Photo Available

1045 RSO1769926
Name : Aryan Ram Janjal
Father's Name: Ram Janjal
House Number : 79
Age : 20 Gender : Male
Photo Available

1046 RSO9805052
Name : LAXMIBAI NARAYAN JANJAL
Husband's Name: NARAYAN JANJAL
House Number : 79
Age : 77 Gender : Female
Photo Available

1047 RSO9805060
Name : RAM NARAYAN JANJAL
Father's Name: NARAYAN JANJAL
House Number : 79
Age : 49 Gender : Male
Photo Available

1048 KCC1051010
Name : VIJAYA Janjal
Husband's Name: Ram Janjal
House Number : 79
Age : 40 Gender : Female
Photo Available

1049 RSO1801059
Name : Snehal Vinayak Patokar
Husband's Name: Vinayak Shivlal Patokar
House Number : Vyankatesh Nagar
Age : 39 Gender : Female
Photo Available

1050 RSO1801117
Name : Vinayak Shivlal Patokar
Father's Name: Shivlal Patokar
House Number : Vyankatesh Nagar
Age : 46 Gender : Male
Photo Available

1051 RSO1801414
Name : Rasika Sanjay Pahurkar
Father's Name: Sanjay Pahurkar
House Number : 253
Age : 24 Gender : Female
Photo Available

1052 RSO1798677
Name : LAXMI AJAY BANGAR BANGAR
Husband's Name: AJAY GAJANAN BANGAR BANGAR
House Number : house
Age : 24 Gender : Female
Photo Available

1053 RSO1800077
Name : Madhuri Pankaj Deshpande
Husband's Name: Pankaj Deshpande
House Number : Vyankatesh Nagar
Age : 31 Gender : Female
Photo Available

1054 RSO1819085
Name : NILESH PANDURANG LONARE
Mother's Name: PANDURANG LONARE
House Number : Vyanktesh Nagar
Age : 39 Gender : Male
Photo Available

1055 RSO1835594
Name : ANJUM MOHAMMAD JUNAID
Husband's Name: MOHAMMAD JUNAID
House Number : 1876
Age : 22 Gender : Female
Photo Available

1056 RSO1842897
Name : RAJUSING MANSING CHITODIYA
Father's Name: MANSING CHITODIYA
House Number : 125
Age : 34 Gender : Male
Photo Available

1057 RSO1842889
Name : AMRUTI RAJUSING CHITODIYA
Husband's Name: RAJUSING CHITODIYA
House Number : 125
Age : 37 Gender : Female
Photo Available

1058 RSO1846427
Name : Suhas Sudhakar Talokar
Father's Name: Sudhakar Talokar
House Number : Alasna Road
Age : 46 Gender : Male
Photo Available

1059 RSO1846088
Name : Ghanshyam Hanuman Tiwari
Others: Priti Ghanshyam Tiwari
House Number : 01 Ravlani Row house
Age : 64 Gender : Male
Photo Available

1060 RSO7364441
Name : SHARADA RAVINDRA BABHULKAR
Father's Name: RAVINDRA BABHULKAR
House Number : 413
Age : 36 Gender : Female
Photo Available

1061 KCC1188572
Name : Ravindra Ramdas Babhulkar
Father's Name: Ramdas Babhulkar
House Number : 413
Age : 43 Gender : Male
Photo Available

1062 RSO1850759
Name : HARSHAL PRAMOD NAKHOD
Husband's Name: PRAMOD NAKHOD
House Number : VYANKATESH NAGAR
Age : 35 Gender : Female
Photo Available

1063 RSO1854124
Name : RAVI SAVALA RAKHONDE
Father's Name: SAVALA RAKHONDE
House Number : NEAR SAI BABA MANDIR
Age : 27 Gender : Male
Photo Available

1064 RSO1855725
Name : AYUSH NANARAO INGLE
Father's Name: NANARAV INGLE
House Number : 135
Age : 20 Gender : Male
Photo Available

1065 RSO1857127
Name : Manisha Sunil Kurhade
Husband's Name: Sunil Raju Kurhade
House Number : Vyankatesh Nagar
Age : 29 Gender : Female
Photo Available

1066 RSO1863398
Name : Rushikesh Anil Gethe
Father's Name: Anil Gethe
House Number : ,
Age : 26 Gender : Male
Photo Available

1067 RSO7176985
Name : ANKUSH RAJKUMAR AGRAWAL
Father's Name: RAJKUMAR LAXMINIWAS AGRAWAL
House Number : 413
Age : 31 Gender : Male
Photo Available

1068 RSO1867043
Name : Laxmi Kurade
Husband's Name: SANJU Kurade
House Number : 01
Age : 38 Gender : Female
Photo Available

1069 RSO1873710
Name : Gokul Gangaram Patil
Father's Name: Gangaram Patil
House Number : 22
Age : 44 Gender : Male
Photo Available

1070 RSO1873686
Name : Archana Gokul Patil
Husband's Name: Gokul Patil
House Number : 22
Age : 34 Gender : Female
Photo Available

1071 RSO1890003
Name : RAJASING RAMSING CHITODIYA
Father's Name: RAMSING CHITODIYA
House Number : SIDDHESHWAR NAGAR
Age : 22 Gender : Male
Photo Available

1072 RSO1890284
Name : KAMLESH GOSAVI
Mother's Name: USHA GOSAVI
House Number : 10 A Siddheshwar Nger
Age : 41 Gender : Male
Photo Available

1073 RSO1890292
Name : JAYMALA KAMLESH GOSAVI GOSAVI
Father's Name: MANGALGIR GOSAVI
House Number : 10 A siddheshwar nagr
Age : 35 Gender : Female
Photo Available

1074 RSO1890342
Name : Rahul Pravin Ghuge
Father's Name: Pravin Ghuge
House Number : 56
Age : 26 Gender : Male
Photo Available

1075 RSO1890359
Name : Meena Pravin Ghuge
Husband's Name: Pravin Ghuge
House Number : 56
Age : 45 Gender : Female
Photo Available

1076 RSO1902717
Name : DIPANTI ANKUSH AGRAWAL
Husband's Name: ANKUSH RAJKUMAR AGRAWAL
House Number : 413
Age : 35 Gender : Female
Photo Available

1077 RSO1910405
Name : Poonam Sandeep Bodale
Husband's Name: Sandeep Ajabrao Bodale
House Number : Pandurang Nagar,Sainik Colony
Age : 29 Gender : Female
Photo Available

1078 RSO1924869
Name : Sau Sheelatai Prabhakar Sonekar
Husband's Name: Prabhakar Raoji Sonekar
House Number : 413/3 vyankatesh nagar
Age : 54 Gender : Female
Photo Available

1079 RSO1937952
Name : Yash Shridhar Kamble
Father's Name: Shridhar kamble
House Number : at.vyanktesh nagar
Age : 22 Gender : Male
Photo Available

1080 RSO1945203
Name : SRUNJAL PRAVIN GHUGE
Father's Name: PRAVIN GHUGE
House Number : SAINIK COLONY
Age : 21 Gender : Female
Photo Available

1081 RSO1957927
Name : MADHU DINU WAGHELA
Father's Name: DINU KANJI WAGHELA
House Number : VENKATESH NAGAR SHEGAON
Age : 25 Gender : Female
Photo Available

1082 RSO1970516
Name : Prajwal Digambar Kakad
Father's Name: Digambar Kakad
House Number : 11
Age : 21 Gender : Male
Photo Available

1083 RSO1978816
Name : Kiran Ravi Rakhonde
Husband's Name: Ravi Rakhonde
House Number : 12
Age : 20 Gender : Female
Photo Available

SUMMARY OF ELECTORS

A) NUMBER OF ELECTORS

		Roll Type	Roll Identification	NUMBER OF ELECTORS			
				Male	Female	Third Gender	Total
I	Original	Mother Roll	Draft Electoral Roll prepared under Special Intensive Revision - 2026	543	540	0	1083
				543	540	0	1083

Issued by Electoral Registration Office