ELECTORAL ROLL 2026 S13 Maharashtra

No. Name and Reservation Status of Assembly Constituency : 27 - JALGAON (JAMOD) (GEN)	Part No. : 287
No. Name and Reservation Status of Parliamentary Constituency(ies) in which the Assembly Constituency is located : 5 - BULDHANA (GEN)	

1. Details of Revision

Year of Revision	**2026**
Qualifying Date	**01-10-2026**
Type of revision	**Special Intensive Revision 2026**
Date of Publication	**31-08-2026**

Roll Identification

Draft Electoral Roll prepared under Special Intensive Revision - 2026

2. Details of part and polling area

No. and name of sections in the part

1-Rokdiya Nagar Murarka Vidyalay Parisar

Main Town or Village	: SHEGAON
Police Station	: SHEGAON
Taluka	: SHEGAON
District	: BULDHANA
Pin code	: 444203

3. Polling Station Details

No. and Name of Polling Station : 287 - Shegaon **Address of Polling Station :** Murarka High School, Room No. 1, Shegaon	**Type of Polling Station (Male/Female/General)**	General
	Number of Auxiliary Polling Stations in this part :	0

4. NUMBER OF ELECTORS

Starting Serial No.	Ending Serial No.	Net Electors			
		Male	Female	Third Gender	Total
1	690	358	332	0	690

Issued by Electoral Registration Office

Nazri Naksha

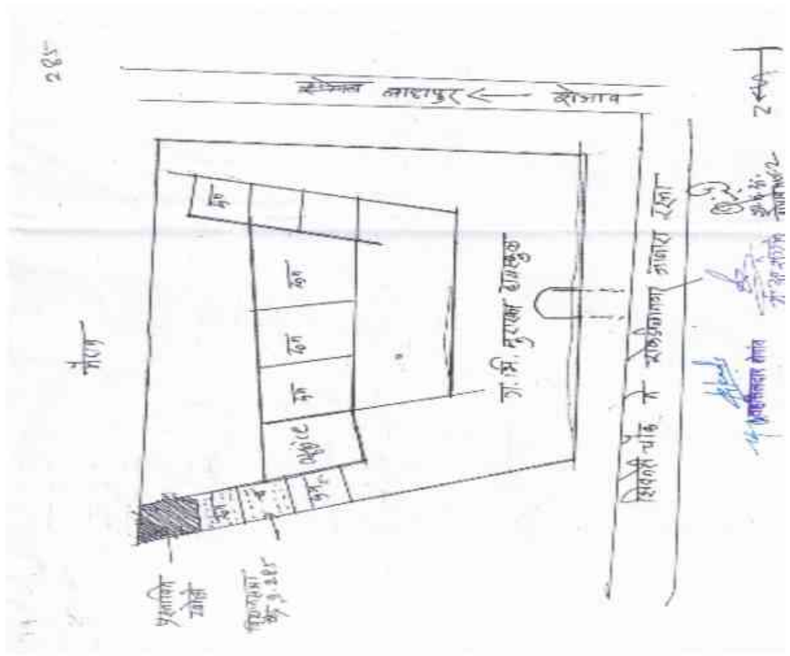

Google Map View



Polling Station Building Front View



Polling Station Front View



Cad View



Key MAP View

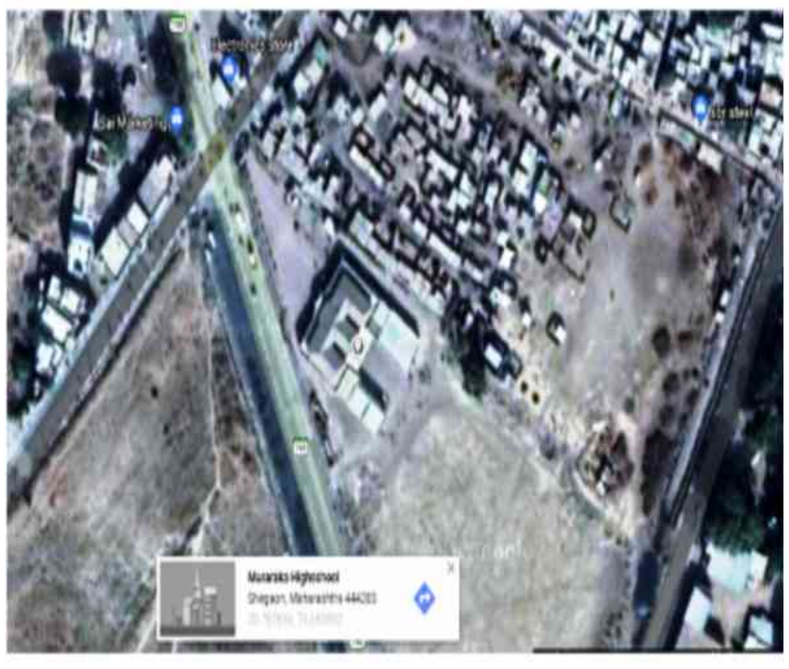

1 RSO7178353
Name : HUMERA ANJUM MOHAMMED ARSHAD UL HASAN KHAN
Husband's Name: MOHAMMED ARSHAD UL HASAN KHAN
House Number : 702
Age : 36 Gender : Female
Photo Available

2 RSO7180854
Name : MOHAMMED ARSHD UL HASAN KHAN MOHMMAD KHAN
Father's Name: MOHMMAD KHAN
House Number : 702
Age : 48 Gender : Male
Photo Available

3 RSO7177934
Name : RUCHITA SUDHIR INGLE
Father's Name: SUDHIR INGLE
House Number : 703
Age : 33 Gender : Female
Photo Available

4 RSO7208754
Name : MOHAMMAD ROSHAN MOHAMMAD YASIN QURESHI
Father's Name: MOHMMD YASIN Qureshee
House Number : 25
Age : 62 Gender : Male
Photo Available

5 RSO7208770
Name : MLEKA AAYSHA MOHMMD ROSHAN Qureshee
Father's Name: MOHMMD ROSHAN Qureshee
House Number : 704
Age : 32 Gender : Female
Photo Available

6 RSO7208762
Name : SHAHIN PARVEEN MOHAMMAD ROSHAN QURESHI
Husband's Name: MOHAMED ROSHAN QURESHI
House Number : 704
Age : 54 Gender : Female
Photo Available

7 RSO7179591
Name : LAXMI KISHOR GHATE
Husband's Name: KISHOR GHATE
House Number : 705
Age : 39 Gender : Female
Photo Available

8 RSO7178767
Name : SATYABHAMA MAHADU TAYADE
Father's Name: MAHADU TAYADE
House Number : 706
Age : 36 Gender : Female
Photo Available

9 RSO7180995
Name : Shivaji Mahadeo Tayade
Father's Name: MAHADEV TAYDE
House Number : 706
Age : 39 Gender : Male
Photo Available

10 RSO7178783
Name : MUKTA RULHE
Husband's Name: ANILRAO RULHE
House Number : 709
Age : 37 Gender : Female
Photo Available

11 RSO7179179
Name : VILAS ATMARAM UMALE
Father's Name: ATMARAM UMALE
House Number : 709
Age : 56 Gender : Male
Photo Available

12 RSO7180045
Name : USHA HARIBHAU UMALE
Husband's Name: HARIBHAU UMALE
House Number : 709
Age : 55 Gender : Female
Photo Available

13 RSO7178403
Name : VIDYA VILAS UMALE
Husband's Name: VILAS UMALE
House Number : 709
Age : 42 Gender : Female
Photo Available

14 RSO1615343
Name : Kailas Umale
Father's Name: Gajanan Umale
House Number : 709
Age : 32 Gender : Male
Photo Available

15 RSO1613025
Name : Piyush Umale
Father's Name: Vilas Umale
House Number : 709
Age : 22 Gender : Male
Photo Available

16 RSO7177983
Name : ASHWINI JAGANNATH GHULE
Father's Name: JAGANNATH GHULE
House Number : 712
Age : 34 Gender : Female
Photo Available

17 RSO7177991
Name : KAILAS SHANKAR BHALERAV
Father's Name: SHANKAR BHALERAV
House Number : 713
Age : 37 Gender : Male
Photo Available

18 RSO7178007
Name : MAHENDRA PANDURANG WARULKAR
Father's Name: PADURANG VARULKAR
House Number : 715
Age : 41 Gender : Male
Photo Available

19 RSO7180078
Name : RAJSHRI RAMDAS TAYADE
Husband's Name: RAMDAS TAYADE
House Number : 716
Age : 32 Gender : Female
Photo Available

20 RSO7180086
Name : SANDHYA YOGESH WARULKAR
Husband's Name: YOGESH VARULKAR
House Number : 718
Age : 35 Gender : Female
Photo Available

21 RSO7178908
Name : DIPAK MANOHAR RAHATE
Father's Name: MANOHAR RAHATE
House Number : 720
Age : 41 Gender : Male
Photo Available

22 RSO7181399
Name : SUMITRA DATTATRAY PURI
Husband's Name: DATTATRAY PURI
House Number : 722
Age : 47 Gender : Female
Photo Available

23 RSO7179203
Name : JITENDRA PANDURANG WARULKAR
Father's Name: PANDURANG VERULKAR
House Number : 730
Age : 40 Gender : Male
Photo Available

24 RSO7179161
Name : ANANTA PANDURANG WARULKAR
Father's Name: PANDURANG VERULKAR
House Number : 730
Age : 37 Gender : Male
Photo Available

25 RSO7179195
Name : SAVITA JITENDRA WARULKAR
Husband's Name: JITENDRA VERULKAR
House Number : 730
Age : 37 Gender : Female
Photo Available

26 RSO7179187
Name : SAVITA MAHENDRA WARULKAR
Husband's Name: MAHENDRA VERULKAR
House Number : 730
Age : 33 Gender : Female
Photo Available

27 RSO7181423
Name : GOPAL RAM PURI
Father's Name: RAM PURI
House Number : 731
Age : 43 Gender : Male
Photo Available

28 RSO7178940
Name : MANISH DEVIDAS DAHAKE
Husband's Name: DEVIDAS DAHAKE
House Number : 732
Age : 47 Gender : Female
Photo Available

29 RSO7179724
Name : NITYANAND DEVIDASRAO DAHAKE
Father's Name: DEVIDASRAO DAHAKE
House Number : 732
Age : 38 Gender : Male
Photo Available

30 RSO7181431
Name : GAJANAN RAM PURI
Father's Name: RAM PURI
House Number : 733
Age : 52 Gender : Male
Photo Available

31 RSO7180656
Name : SUNITA GANESH WAGHMARE
Husband's Name: GANESH WAGHMARE
House Number : 736
Age : 51 Gender : Female
Photo Available

32 RSO7178965
Name : JAY SATYANRAYAN SHARMA
Father's Name: SATYANRAYAN SHARMA
House Number : 739
Age : 32 Gender : Male
Photo Available

33 RSO7178924
Name : SNEHA VASANT DANDAGE
Father's Name: VASANT DANDAGE
House Number : 740
Age : 33 Gender : Female
Photo Available

34 RSO7178916
Name : PRATIK VASANT DANDAGE
Father's Name: VASANT DANDAGE
House Number : 740
Age : 31 Gender : Male
Photo Available

35 RSO7179773
Name : MANISHA RAJESHWAR POKLE
Husband's Name: RAJESHWAR POKLE
House Number : 741
Age : 42 Gender : Female
Photo Available

36 RSO7180185
Name : SUNITA PRAKASH POKLE
Husband's Name: PRAKASH POKLE
House Number : 741
Age : 41 Gender : Female
Photo Available

37 RSO7179302
Name : SANGITA HARIDAS CHOPADDE
Husband's Name: HARIDAS CHOPADE
House Number : 122
Age : 38 Gender : Female
Photo Available

38 RSO7180201
Name : HARIDAS PURNAJI CHOPDE
Father's Name: PURNAJI CHOPDE
House Number : 742
Age : 45 Gender : Male
Photo Available

39 RSO7179344
Name : ANURAG RAM PANDE
Father's Name: RAM PANDE
House Number : 743
Age : 33 Gender : Male
Photo Available

40 RSO7180219
Name : VIJAY GAJANAN BHISE
Father's Name: GAJANAN BHISE
House Number : 745
Age : 41 Gender : Male
Photo Available

41 RSO7179294
Name : MANOJ ANIL WAYCHOL
Father's Name: ANIL WAYCHOL
House Number : 746
Age : 36 Gender : Male
Photo Available

42 RSO7180227
Name : SHITAL SANJAY PANDE
Husband's Name: SANJAY PANDE
House Number : 748
Age : 43 Gender : Female
Photo Available

43 RSO1528215
Name : shama raipure
Husband's Name: santosh pralhad raipure
House Number : 755
Age : 38 Gender : Female
Photo Available

44 RSO7179252
Name : JAYSHRI VILAS VANKHADE
Husband's Name: VILAS VANKHADE
House Number : 757
Age : 43 Gender : Female
Photo Available

45 RSO7181720
Name : ANURADHA SURESH PIMPALKAR
Husband's Name: SURESH PIMPALKAR
House Number : 758
Age : 32 Gender : Female
Photo Available

46 RSO7179948
Name : VAIBHAV GOVINDRAO NAVALKAR
Father's Name: GOVINDRAO NAVALKAR
House Number : 759
Age : 32 Gender : Male
Photo Available

47 RSO7179286
Name : AWINASH VISHNU LAHANE
Father's Name: VISHNU LAHANE
House Number : 761
Age : 36 Gender : Male
Photo Available

48 RSO7458334
Name : KISHOR VISHNU LAHANE
Father's Name: VISHNU LAHANE
House Number : 761
Age : 33 Gender : Male
Photo Available

49 RSO9628173
Name : MANGESH BADE
Father's Name: RAMESH BADE
House Number : 785
Age : 41 Gender : Male
Photo Available

50 RSO1477348
Name : PRAKASH LOD
Father's Name: PRABHAKAR LOD
House Number : 785
Age : 42 Gender : Male
Photo Available

51 RSO1477330
Name : SHILA LOD
Husband's Name: PRAKASH LOD
House Number : 785
Age : 38 Gender : Female
Photo Available

52 RSO1538156
Name : sayujata Prakash Hadole
Father's Name: Prakash vasantrao Hadole
House Number : w21220000787
Age : 24 Gender : Female
Photo Available

53 RSO9531690
Name : YASH MANOHAR UMBARKAR
Father's Name: MANOHAR UMBARKAR
House Number : 847
Age : 26 Gender : Male
Photo Available

54 RSO6362875
Name : Swapnil Anil Hingankar
Father's Name: Anil Vinayakrao Hingankar
House Number : 862
Age : 37 Gender : Male
Photo Available

55 RSO1505858
Name : Sadashiv Arbat
Father's Name: Zabaji Arbat
House Number : 979
Age : 89 Gender : Male
Photo Available

56 RSO7665391
Name : SAMRPAN RAJU INGLE
Father's Name: RAJU INGLE
House Number : 979
Age : 28 Gender : Male
Photo Available

57 RSO1482157
Name : AVINASH ARABAT
Father's Name: SADASHIV ARABAT
House Number : 979 PAVANGIRI VASAHAT
Age : 60 Gender : Male
Photo Available

58 RSO1482165
Name : AISHWARYA ARABAT
Father's Name: AVINASH ARABAT
House Number : 979 PAVANGIRI VASAHAT
Age : 30 Gender : Female
Photo Available

59 RSO1482132
Name : ANURADHA ARBAT
Husband's Name: AVINASH ARBAT
House Number : 979 PAVANGIRI VASAHAT
Age : 50 Gender : Female
Photo Available

60 RSO1482140
Name : RENUKA ARBAT
Father's Name: AVINASH ARBAT
House Number : 979 PAVANGIRI VASAHAT
Age : 24 Gender : Female
Photo Available

61 RSO9668021
Name : PADMA DESHMUKH
Husband's Name: VAIKUNTHRAO DESHMUKH
House Number : 1016
Age : 56 Gender : Female
Photo Available

62 RSO9668039
Name : PALLAVI DESHMUKH
Father's Name: VAIKUNTRAO DESHMUKH
House Number : 1016
Age : 30 Gender : Female
Photo Available

63 RSO9668047
Name : VAISHNAVI DESHMUKH
Father's Name: VAIKUNTRAO DESHMUKH
House Number : 1016
Age : 27 Gender : Female
Photo Available

64 RSO9668054
Name : SHRIRAM KHOND
Father's Name: GULABRAO KHOND
House Number : 1017
Age : 32 Gender : Male
Photo Available

65 RSO1477694
Name : Gayatri Khond
Husband's Name: Shriram Khond
House Number : 1017
Age : 24 Gender : Female
Photo Available

66 RSO9531393
Name : DIPAK DNYANDEV GHOPE
Father's Name: DNYANDEV GHOPE
House Number : 1023
Age : 42 Gender : Male
Photo Available

67 RSO9531484
Name : SUMAN DIPAK GHOPE
Husband's Name: DIPAK GHOPE
House Number : 1023
Age : 35 Gender : Female
Photo Available

68 RSO7178387
Name : SANDIP MOTIRAM TAYADE
Father's Name: MOTIRAM TAYADE
House Number : 1033
Age : 60 Gender : Male
Photo Available

69 RSO7178064
Name : SEEMA SANDIP TAYADE
Husband's Name: SANDIP TAYADE
House Number : 1033
Age : 36 Gender : Female
Photo Available

70 RSO7178072
Name : PREETI GANESH MULE
Husband's Name: GANESH MULE
House Number : 1040
Age : 40 Gender : Female
Photo Available

71 RSO7181902
Name : SATISH SURESH DESHMUKH
Father's Name: SURESH DESHMUKH
House Number : 1041
Age : 39 Gender : Male
Photo Available

72 RSO6279426
Name : Suresh Madhukarrao Deshmukh
Father's Name: Madhukarrao Deshmukh
House Number : 1053
Age : 69 Gender : Male
Photo Available

73 RSO6279210
Name : Chitra Sureshrao Deshmukh
Husband's Name: Sureshrao Deshmukh
House Number : 1053
Age : 64 Gender : Female
Photo Available

74 RSO7178627
Name : RUKHMINI RAVINDRA SHELKE
Husband's Name: RAVINDRA SHELKE
House Number : 1055
Age : 36 Gender : Female
Photo Available

75 RSO7179310
Name : MANOJ DEVCHAND WANKHEDE
Father's Name: DEVCHAND WANKHEDE
House Number : 1058
Age : 47 Gender : Male
Photo Available

76 RSO7179807
Name : DATTPRASAD RAMESHWAR SATAV
Father's Name: RAMESHWAR SATAV
House Number : 1060
Age : 32 Gender : Male
Photo Available

77 RSO7178148
Name : SHARDA DNYANESHWAR WAKDE
Husband's Name: DNYANESHWAR WAKDE
House Number : 106/1
Age : 36 Gender : Female
Photo Available

78 RSO7459191
Name : GOPAL PANJABRAO WAKLE
Father's Name: PANJABRAO JANARDHAN WAKLE
House Number : 1061
Age : 43 Gender : Male
Photo Available

79 RSO7178734
Name : JYOTI SUNIL THARKAR
Father's Name: SUNIL THARKAR
House Number : 1063
Age : 35 Gender : Female
Photo Available

80 RSO7179740
Name : GAJANAN KANHOJI KARALE
Father's Name: KANHOJI KARALE
House Number : 1064
Age : 47 Gender : Male
Photo Available

81 RSO7178742
Name : SUNITA GAJANAN KARALE
Husband's Name: GAJANAN KARALE
House Number : 1064
Age : 36 Gender : Female
Photo Available

82 RSO7178023
Name : MANGESH AMBADAS MORKHADE
Father's Name: AMBADAS MORKHADE
House Number : 1070
Age : 35 Gender : Male
Photo Available

83 RSO7179641
Name : ANIL HARIDAS SONONE
Father's Name: HARIDAS SONONE
House Number : 1079
Age : 50 Gender : Male
Photo Available

84 RSO9398207
Name : ARUN MAHADEV SURALKAR
Father's Name: MAHADEV SURALKAR
House Number : 1080
Age : 64 Gender : Male
Photo Available

85 RSO7178411
Name : AJAY ARUN SURALKAR
Father's Name: ARUN SURALKAR
House Number : 1080
Age : 35 Gender : Male
Photo Available

86 RSO7178452
Name : SAGAR ARUN SURALKAR
Father's Name: ARUN SURALKAR
House Number : 1080
Age : 32 Gender : Male
Photo Available

87 RSO7179765
Name : NALINI ARUNKUMAR KANKALE
Husband's Name: ARUN KANKALE
House Number : 1084
Age : 58 Gender : Female
Photo Available

88 RSO7179898
Name : SHALIGRAM MAHADEO TAYDE
Father's Name: MAHADEO TAYDE
House Number : 1089
Age : 66 Gender : Male
Photo Available

89 RSO7179963
Name : KALAVATIBAI GOVINDRAO SHELAKE
Husband's Name: GOVINDRAO SHELAKE
House Number : 1092
Age : 77 Gender : Female
Photo Available

90 RSO7178528
Name : MANIK GOVIND SHELKE
Father's Name: GOVIND SHELKE
House Number : 1092
Age : 49 Gender : Male
Photo Available

91 RSO7178536
Name : BARKHA MANIK SHELKE
Husband's Name: MANIK SHELKE
House Number : 1092
Age : 36 Gender : Female
Photo Available

92 RSO7178643
Name : DEVANAND JAGANNATH MORE
Father's Name: JAGANNATH MORE
House Number : 1094
Age : 41 Gender : Male
Photo Available

93 RSO7178510
Name : MANISHA AMBADAS DHUMONE
Husband's Name: AMBADAS DHUMONE
House Number : 1095
Age : 47 Gender : Female
Photo Available

94 RSO7179757
Name : KRISHNA AMBADAS DHUMONE
Father's Name: AMBADAS DHUMONE
House Number : 1095
Age : 31 Gender : Male
Photo Available

95 RSO7178304
Name : KANHOPATRA SANDIP SALUNKE
Husband's Name: SANDIP SALUNKE
House Number : 1097
Age : 34 Gender : Female
Photo Available

96 RSO7179567
Name : SHUBHANGI ANANTA DHOLE
Husband's Name: ANANTA DHOLE
House Number : 1099
Age : 35 Gender : Female
Photo Available

97 RSO7179583
Name : GANGASAGAR VISHNU DONGE
Husband's Name: VISHNU DONGE
House Number : 1104
Age : 35 Gender : Female
Photo Available

98 RSO7179070
Name : JANARDHAN SHRIRAM GARMODE
Father's Name: SHRIRAM GARMODE
House Number : 1106
Age : 64 Gender : Male
Photo Available

99 RSO7179062
Name : VIMAL JANARDHAN GARMODE
Husband's Name: JANARDHAN GARMODE
House Number : 1106
Age : 56 Gender : Female
Photo Available

100 RSO7177918
Name : HARSHLATA VIKAS WANKHDE
Husband's Name: VIKAS WANKHDE
House Number : 1136
Age : 55 Gender : Female
Photo Available

101 RSO9407164
Name : JYOTSNA YOGESH NIKULE
Husband's Name: YOGESH NIKRULE
House Number : 1141
Age : 36 Gender : Female
Photo Available

102 RSO7179625
Name : LOKESHSING SURENDRASING PARMAR
Father's Name: SURENDRASING PARMAR
House Number : 1142
Age : 37 Gender : Male
Photo Available

103 RSO7179633
Name : NILESH GAJANAN NIKULE
Father's Name: GAJANAN NILKULE
House Number : 1143
Age : 37 Gender : Male
Photo Available

104 RSO7180417
Name : DIPAK HIRALALJI AGRAWAL
Father's Name: HIRALALJI AGRAWAL
House Number : 1149
Age : 52 Gender : Male
Photo Available

105 RSO7180292
Name : GAURAJ ANILCHANDRA AGRAWAL
Father's Name: ANILCHANDRA AGRAWAL
House Number : 1149
Age : 40 Gender : Male
Photo Available

106 RSO7179609
Name : RENUKA DIPAK AGRAWAL
Father's Name: DIPAK AGRAWAL
House Number : 1149
Age : 31 Gender : Female
Photo Available

107 RSO7179559
Name : DURGA SUDARSHAN VIROKAR
Husband's Name: SUDARSHAN VIROKAR
House Number : 1152
Age : 36 Gender : Female
Photo Available

108 RSO7180276
Name : GAURAV DAYARAM GHULE
Father's Name: DAYARAM GHULE
House Number : 1159
Age : 32 Gender : Male
Photo Available

109 RSO9668062
Name : SHANTOSH KOKATE
Father's Name: SHAMRAO KOKATE
House Number : 1217
Age : 49 Gender : Male
Photo Available

110 RSO9668070
Name : GOKULA KOKATE
Husband's Name: SHANTOSH KOKATE
House Number : 1225
Age : 42 Gender : Female
Photo Available

111 RSO7665458
Name : Tanvir sheikh
Father's Name: IKRAMODDIN SHEKH
House Number : 1240
Age : 28 Gender : Male
Photo Available

112 RSO1554427
Name : SAKSHI ZADOKAR
Father's Name: SHIVSHANKAR
House Number : 1240
Age : 23 Gender : Female
Photo Available

113 RSO7180375
Name : AJAY SUBHASHRAO DESHMUKH
Father's Name: SUBHASHRAO DESHMUKH
House Number : 1323
Age : 33 Gender : Male
Photo Available

114 RSO7180409
Name : PRAVIN GULABRAO BHISE
Father's Name: GULABRAO BHISE
House Number : 1324
Age : 37 Gender : Male
Photo Available

115 RSO7180391
Name : RAHUL GULABRAO BHISE
Father's Name: GULABRAO BHISE
House Number : 1324
Age : 32 Gender : Male
Photo Available

116 RSO7180433
Name : SHIVSHANKAR KRISHNARAO FOKMARE
Father's Name: KRISHNARAO FOKMARE
House Number : 1353
Age : 49 Gender : Male
Photo Available

117 RSO7180441
Name : LEENA SHIVSHANAKAR FOKMARE
Husband's Name: SHIVSHANAKAR FOKMARE
House Number : 1353
Age : 46 Gender : Female
Photo Available

118 RSO7180458
Name : PRAVIN VASUDEV SHEKOKAR
Father's Name: VASUDEV SHEKOKAR
House Number : 1353
Age : 37 Gender : Male
Photo Available

119 RSO7178296
Name : SHEKH MUSTAK SHEKH NAZAR
Father's Name: SHEKH NAZAR
House Number : 1354
Age : 64 Gender : Male
Photo Available

120 RSO7179146
Name : SHEKH SAKINA SHEKH MUSTAK
Husband's Name: SHEKH MUSTAK
House Number : 1354
Age : 55 Gender : Female
Photo Available

121 RSO7180789
Name : SHEKH ABDUL SHEKH MUSTAK SHEKH
Father's Name: SHEKH MUSTAK SHEKH
House Number : 1354
Age : 39 Gender : Male
Photo Available

122 RSO7180813
Name : SHEKH MOHSIN SHEKH MUSTAK SHEKH
Father's Name: SHEKH MUSTAK SHEKH
House Number : 1354
Age : 35 Gender : Male
Photo Available

123 RSO7180797
Name : ASMAA KAUSAR SHEKH ABDUL SHEKH
Husband's Name: SHEKH ABDUL SHEKH
House Number : 1354
Age : 35 Gender : Female
Photo Available

124 RSO7181696
Name : MOhammed Farooque
Father's Name: Mohammed Haroon
House Number : 1355
Age : 56 Gender : Male
Photo Available

125 RSO7181704
Name : Adeeba Musarrat
Husband's Name: Mohammed Farooque
House Number : 1355
Age : 51 Gender : Female
Photo Available

126 RSO7181662
Name : Mohammad Salim
Father's Name: Mohammad Haroon
House Number : 1355
Age : 50 Gender : Male
Photo Available

127 RSO7181647
Name : MO. JAVED MO.HARUN
Father's Name: MO.HARUN
House Number : 1355
Age : 46 Gender : Male
Photo Available

128 RSO7181639
Name : Shabana Anjum
Husband's Name: Mohammad Javed
House Number : 1355
Age : 40 Gender : Female
Photo Available

129 RSO7181654
Name : Farhat Kausar
Husband's Name: Mohammad Salim
House Number : 1355
Age : 40 Gender : Female
Photo Available

130 RSO7181217
Name : ABDUL RAHEMAN MOHAMAD USMAN SHAIKH
Father's Name: MOHAMAD USMAN ABDUL
House Number : 1355
Age : 65 Gender : Male
Photo Available

131 RSO7178544
Name : SHEKH MATINODDIN SHEKH IMAMODDIN
Father's Name: SHEKH IMAMODDIN
House Number : 1356
Age : 39 Gender : Male
Photo Available

132 RSO7181613
Name : FATEMA PARVIN SHAIKH ANEESUDDIN
Husband's Name: SHAIKH ANEESUDDIN
House Number : ZAM ZAM NAGAR
Age : 36 Gender : Female
Photo Available

133 RSO7181605
Name : SHABINA PARVIN MATINODDIN SHEKH
Husband's Name: MATINODDIN SHEKH
House Number : 1356
Age : 32 Gender : Female
Photo Available

134 RSO7180268
Name : ABDUS SAMAD
Father's Name: ABDUL MUNAF
House Number : 1357
Age : 60 Gender : Male
Photo Available

135 RSO7180490
Name : NIKHAT AFSHAN
Father's Name: Abdul Samad
House Number : 1357
Age : 31 Gender : Female
Photo Available

136 RSO7180516
Name : SHAHIN PARWIN A.SALAM
Father's Name: A.SALAM
House Number : 1358
Age : 33 Gender : Female
Photo Available

137 RSO7181522
Name : BANDU IDHOKAR
Father's Name: SHALIKGRAM IDHOKAR
House Number : 1358
Age : 61 Gender : Male
Photo Available

138 RSO7181530
Name : DWARKA IDHOKAR
Husband's Name: BANDU IDHOKAR
House Number : 1358
Age : 49 Gender : Female
Photo Available

139 RSO7181043
Name : SHAIKH NASIR SHAIKH YUSUF
Father's Name: SHAIKH YUSUF
House Number : 1358
Age : 32 Gender : Male
Photo Available

140 RSO7179096
Name : SHAISTA PARVEEN MO SADIK
Husband's Name: MO SADIK
House Number : 1359
Age : 47 Gender : Female
Photo Available

141 RSO7181076
Name : MOHAMMAD JAVED MOHAMMAD SADIK
Father's Name: MOHAMMAD SADIK
House Number : 1359
Age : 32 Gender : Male
Photo Available

142 RSO7181209
Name : MOHAMMAD FAIZAN MOHAMMAD IRFAN KHANDWANI
Father's Name: MO ERFAN KHANDWANI
House Number : 1361
Age : 34 Gender : Male
Photo Available

143 RSO7178478
Name : LUKMAN KHAN SATTAR KHAN
Father's Name: SATTAR KHAN
House Number : 1364
Age : 53 Gender : Male
Photo Available

144 RSO7181357
Name : AMINA BEE SATTAR KHAN
Husband's Name: SATTAR KHAN
House Number : 1364
Age : 64 Gender : Female
Photo Available

145 RSO7181373
Name : HARJAHAN BI LUQMAN KHAN
Husband's Name: LUKMAN KHAN
House Number : 1364
Age : 50 Gender : Female
Photo Available

146 RSO7181365
Name : SALEEM LUKMAN KHAN
Father's Name: LUKMAN KHAN
House Number : 1364
Age : 31 Gender : Male
Photo Available

147 RSO7181548
Name : MOHABOOB KHAN BISMILLA KHAN
Father's Name: BISMILLA KHAN
House Number : 1367
Age : 56 Gender : Male
Photo Available

148 RSO7181571
Name : FEHAMIDABI MANJUR KHAN
Husband's Name: MANJUR KHAN
House Number : 1367
Age : 65 Gender : Female
Photo Available

149 RSO7181589
Name : MANJUR BISMILLALA KHAN
Father's Name: BISMILLALA KHAN
House Number : 1367
Age : 59 Gender : Male
Photo Available

150 RSO7181381
Name : SHAHNAJ BEE MEHBUB KHAN
Husband's Name: MAHABUB KHAN
House Number : 1367
Age : 52 Gender : Female
Photo Available

151 RSO7181563
Name : SHAARUKH MANJUR KHAN
Father's Name: MANJUR KHAN
House Number : 1367
Age : 33 Gender : Male
Photo Available

152 RSO7181191
Name : MO SHFIK MO SHRIF KHAN
Father's Name: MO SHRIF KHAN
House Number : 1368
Age : 31 Gender : Male
Photo Available

153 RSO1575794
Name : Nargij Saba Sayyad Aabid
Husband's Name: Sayyad Aabid Sayyad Budhan
House Number : 1369
Age : 24 Gender : Female
Photo Available

154 RSO7180565
Name : SAYYAD IKRAM SAYYED Buddhan
Father's Name: SAYYAD BUDHAN
House Number : 1369
Age : 35 Gender : Male
Photo Available

155 RSO7180581
Name : SAYYED AKRAM SAYYED BUDHAN
Father's Name: SAYYAD BUDHAN
House Number : 1369
Age : 38 Gender : Male
Photo Available

156 RSO1575802
Name : Sayyed Aabid Sayyed Budhan
Father's Name: Sayyed Budhan Sayyed Kasam
House Number : 1369
Age : 30 Gender : Male
Photo Available

157 RSO9052796
Name : Sarwat Parveen Zakir Ahmed Deshmukh
Husband's Name: ZAKIR Ahmed DESHMUKH
House Number : 1371
Age : 56 Gender : Female
Photo Available

158 RSO7179104
Name : SAYYED BADSHAH SAYYED RASHID
Father's Name: SAYYAD RASHID
House Number : 0
Age : 59 Gender : Male
Photo Available

159 RSO7181464
Name : RAFIYA BEE SAYYED BADSHAHA
Husband's Name: SAYYED BADSHAHA BADSHAHA
House Number : 1372
Age : 56 Gender : Female
Photo Available

160 RSO7181050
Name : Sayyad Rafik Sayyad Badashah
Father's Name: BADSHAH KHAN
House Number : 1372
Age : 38 Gender : Male
Photo Available

161 RSO7180599
Name : SAYYAD IBRAHIM SAYYED BADSHAH
Father's Name: SAYYAD BADSHAH
House Number : 1372
Age : 38 Gender : Male
Photo Available

162 RSO7180557
Name : sayyad JAVED SAYYED BADSHAHA
Father's Name: sayyad badshah
House Number : 1372
Age : 34 Gender : Male
Photo Available

163 RSO7178791
Name : JUBER ALI MOBIN ALI
Father's Name: MOBIN ALI
House Number : 1374
Age : 36 Gender : Male
Photo Available

164 RSO7180540
Name : SAYYED WASIM SAYYED YASIN
Father's Name: sayyad yasin
House Number : 1374
Age : 35 Gender : Male
Photo Available

165 RSO7178775
Name : SHE MUJMMIL SHE IMAMODDIN
Father's Name: SHE IMAMODDIN
House Number : 1375
Age : 32 Gender : Male
Photo Available

166 RSO7180466
Name : RUKHSANA BEE SAYYED IBRAHIM
Husband's Name: SAYYED IBRAHIM
House Number : 1376
Age : 34 Gender : Female
Photo Available

167 RSO7180474
Name : Shaheen Parveen Sayyed Rafique
Father's Name: A.rashid
House Number : 1376
Age : 33 Gender : Female
Photo Available

168 RSO7180482
Name : Ashfaq Ali mosin Ali
Father's Name: mosin ali
House Number : 1377
Age : 28 Gender : Male
Photo Available

169 RSO7181092
Name : mushtaq ali mobin ali ali
Father's Name: MOBIN ALI KHAN
House Number : Shegaon
Age : 35 Gender : Male
Photo Available

170 RSO7181332
Name : FARJANA PARAVIN
Husband's Name: MOHAMAD SHAKIL
House Number : 1381
Age : 59 Gender : Female
Photo Available

171 RSO7181324
Name : MOHAMAD SHOAIB
Father's Name: MOHAMAD SHAKIL
House Number : 1381
Age : 32 Gender : Male
Photo Available

172 RSO7181316
Name : MOHAMAD SOHEL
Father's Name: MOHAMAD SHAKIL
House Number : 1381
Age : 32 Gender : Male
Photo Available

173 RSO1508647
Name : SHIRIN BANO MOHAMMAD SHOAIB
Husband's Name: MOHAMMAD SHOAIB MOHAMMAD SHAKIL
House Number : 1381
Age : 30 Gender : Female
Photo Available

174 RSO7181308
Name : FAIMIDA BEE MOHAMMAD MUZAFFAR
Husband's Name: MUZAFAR MOHAMAD
House Number : 1382
Age : 60 Gender : Female
Photo Available

175 RSO7181266
Name : MOHAMMAD ZAHED MOHAMMAD MUZAFFAR
Father's Name: MUZAFAR MOHAMAD
House Number : 1382
Age : 46 Gender : Male
Photo Available

176 RSO7181225
Name : Mohammad Ayaz Mohammad Muzaffar
Father's Name: Mohammad Muzaffar
House Number : S/O. Mohammad Muzaffar
Age : 40 Gender : Male
Photo Available

177 RSO7181233
Name : MOHAMMAD FAYAZ MOHAMMAD MUZAFFAR
Father's Name: MUZAFAR MOHAMAD
House Number : 1382
Age : 36 Gender : Male
Photo Available

178 RSO7181258
Name : MOHAMMAD NIYAZ MOHAMMAD MUZAFFAR
Father's Name: Mohammad Muzaffar
House Number : S/O Mohammad Muzaffar
Age : 35 Gender : Male
Photo Available

179 RSO7181241
Name : MOHAMMAD NAJIR MOHAMMAD MUZAFFAR
Father's Name: MUAZAFAR MOHAMAD
House Number : 1382
Age : 32 Gender : Male
Photo Available

180 RSO7181274
Name : Mohammad Riyaz Mohammad Muzaffar
Father's Name: Mohammad Muzaffar
House Number : S/O Mohammad Muzaffar
Age : 45 Gender : Male
Photo Available

181 RSO7181282
Name : FOUZIYA BEE MOHAMMAD RIYAZ
Husband's Name: RIYAZ MOHAMAD
House Number : 1382
Age : 40 Gender : Female
Photo Available

182 RSO7181290
Name : Nahid Bano Mohammad Zahed
Husband's Name: Mohammad Zahed
House Number : W/O Mohammad Zahed
Age : 43 Gender : Female
Photo Available

183 RSO7180920
Name : MO FHIM ABDUL RHEMAN
Father's Name: ABDUL RHEMAN
House Number : 1383
Age : 35 Gender : Male
Photo Available

184 RSO9530957
Name : TABASSUM BANO MOHAMMAD FAHIM
Husband's Name: MOHAMMAD FAHIM
House Number : 1383
Age : 27 Gender : Female
Photo Available

185 RSO7180946
Name : MAIMUNA BANO ABDUL RHEMAN Shaikh
Husband's Name: ABDUL RHEMAN SHAIKH
House Number : 1383
Age : 63 Gender : Female
Photo Available

186 RSO7180938
Name : MO NADIM ABDUL RHEMAN shaikh
Father's Name: ABDUL RAHEMAN SHAIKH
House Number : 1383
Age : 31 Gender : Male
Photo Available

187 RSO7180912
Name : SHEKH HABIB SHEKH JILANI
Father's Name: SHEKH JILANI
House Number : 1384
Age : 45 Gender : Male
Photo Available

188 RSO7180896
Name : RAFIYA BEE SHEKH HBIB
Husband's Name: SHEKH HABIB
House Number : 1384
Age : 43 Gender : Female
Photo Available

189 RSO7178668
Name : FIROJA BEE MOHAMMED KHAN
Husband's Name: MOHAMMAD KHAN
House Number : 1385
Age : 75 Gender : Female
Photo Available

190 RSO7181118
Name : MOHAMMED MOHSIN KHAN MOHAMMED KHAN
Father's Name: MOHAMMED KHAN
House Number : 1385
Age : 43 Gender : Male
Photo Available

191 RSO7208747
Name : MOHAMMAD SHAMS MOHAMMAD ROSHAN Qureshi
Father's Name: MOHAMMAD ROSHAN QURESHI
House Number : 1386
Age : 37 Gender : Male
Photo Available

192 RSO7181167
Name : MOHD NADEEM MOHD RAOSHAN QURESHI
Father's Name: MOHD RAOSHAN YASIN QURESHI
House Number : 1386
Age : 34 Gender : Male
Photo Available

193 RSO7180607
Name : SANTOSH ANANDA TAYDE
Father's Name: ANANDA TAYDE
House Number : 1387
Age : 49 Gender : Male
Photo Available

194 RSO7180615
Name : ANITA SANTOSH TAYDE
Husband's Name: SANTOSH TAYDE
House Number : 1387
Age : 42 Gender : Female
Photo Available

195 RSO7180649
Name : DIGAMBAR NARAYAN WARADE
Father's Name: NARAYAN WARADE
House Number : 1389
Age : 66 Gender : Male
Photo Available

196 RSO9531260
Name : RATNPRABHA PRALHAD MESARE
Husband's Name: PRALHAD MESARE
House Number : 1392
Age : 63 Gender : Female
Photo Available

197 RSO9531427
Name : ASHISH PRALHAD MESARE
Father's Name: PRALHAD MESARE
House Number : 1392
Age : 33 Gender : Male
Photo Available

198 RSO9531286
Name : PUNAM PRADIP MESARE
Husband's Name: PRADIP MESARE
House Number : 1392
Age : 31 Gender : Female
Photo Available

199 RSO7179427
Name : ASMITA RAJESH KHETAN
Husband's Name: RAJESH KHETAN
House Number : 1393
Age : 34 Gender : Female
Photo Available

200 RSO7179120
Name : SHEKH SALIM SHEKH SALAM
Father's Name: SHEKH SALAM
House Number : 1394
Age : 69 Gender : Male
Photo Available

201 RSO7179112
Name : Shaikh Abid Shaikh Salim
Father's Name: Shaikh Salim
House Number : 1394
Age : 42 Gender : Male
Photo Available

202 RSO7181480
Name : MOHAMMAD IQBAL SHAIKH SALIM
Father's Name: SHAIKH SALIM
House Number : 1394
Age : 39 Gender : Male
Photo Available

203 RSO7179138
Name : MUJFAR ALI BASHRAT ALI
Father's Name: BASHRAT ALI
House Number : 1395
Age : 50 Gender : Male
Photo Available

204 RSO9627738
Name : RAMBHAU LANDE
Father's Name: MAHADEO LANDE
House Number : 1415
Age : 48 Gender : Male
Photo Available

205 RSO9627761
Name : SANDHYA LANDE
Husband's Name: RAMBHAU LANDE
House Number : 1415
Age : 42 Gender : Female
Photo Available

206 RSO9530221
Name : ANKIT DEVANAND PAVAR
Father's Name: DEVANAND PAVAR
House Number : 1583
Age : 26 Gender : Male
Photo Available

207 RSO9531252
Name : PRADIP PRALHAD MESARE
Father's Name: PRALHAD MESARE
House Number : 1592
Age : 39 Gender : Male
Photo Available

208 RSO9530197
Name : SHUBHAM SANJAY BODADE
Father's Name: SANJAY BODADE
House Number : 1655
Age : 32 Gender : Male
Photo Available

209 RSO9530205
Name : AKSHAY SANJAY BODADE
Father's Name: SANJAY BODADE
House Number : 1655
Age : 27 Gender : Male
Photo Available

210 RSO9530056
Name : PRABHAKAR DIGAMBAR SHENDE
Father's Name: DIGAMBAR SHENDE
House Number : 1660
Age : 48 Gender : Male
Photo Available

211 RSO9665639
Name : LAXMI INGLE
Husband's Name: DHAMMAPAL INGLE
House Number : 1700
Age : 41 Gender : Female
Photo Available

212 RSO9530106
Name : RAVINDRA NARAYAN SHELKE
Father's Name: NARAYAN SHELKE
House Number : 1702
Age : 48 Gender : Male
Photo Available

213 RSO9530098
Name : REKHA SANJAY BHISE
Husband's Name: SANJAY BHISE
House Number : 1703
Age : 51 Gender : Female
Photo Available

214 RSO9530080
Name : OMPRAKASH SANJAY BHISE
Father's Name: SANJAY BHISE
House Number : 1705
Age : 35 Gender : Male
Photo Available

215 RSO9530122
Name : RAVI BHAGWAN ITNARE
Father's Name: BHAGWAN ITNARE
House Number : 1707
Age : 41 Gender : Male
Photo Available

216 RSO9530213
Name : RAJENDRA PANJABRAO CHAVHAN
Father's Name: PANJABRAO CHAVHAN
House Number : 1708
Age : 57 Gender : Male
Photo Available

217 RSO9530072
Name : SANGITA RAJENDRA CHAVHAN
Husband's Name: RAJENDRA CHAVHAN
House Number : 1708
Age : 54 Gender : Female
Photo Available

218 RSO9531567
Name : SAIF ALI KHAN
Father's Name: MEHBUB KHAN
House Number : 1724
Age : 29 Gender : Male
Photo Available

219 RSO9631367
Name : Bhushan Aware
Father's Name: Madhukar Aware
House Number : T 17 P 65
Age : 33 Gender : Male
Photo Available

220 RSO7181597
Name : SHAIKH ANEESUDDIN SHAIKH IMAMUDDIN
Father's Name: SHAIKH IMAMUDDIN
House Number : ZAM ZAM NAGAR
Age : 44 Gender : Male
Photo Available

221 RSO6362826
Name : pratibha gajanan vakode
Husband's Name: gajanan vakode
House Number : 223/1
Age : 45 Gender : Female
Photo Available

222 RSO6362834
Name : Surekha Dnyaneshwar Wakode
Husband's Name: Dnyaneshwar Wakode
House Number : 223/1
Age : 35 Gender : Female
Photo Available

223 RSO6362958
Name : pramilabai bhalchandra gavande
Husband's Name: bhalchandra gavande
House Number : 223/2
Age : 77 Gender : Female
Photo Available

224 RSO7458565
Name : RAMESHVAR SUKHDEV GHOPE
Mother's Name: G.BHA.SUBHDRABAI SUKHDEV GHOPE
House Number : 223/2
Age : 43 Gender : Male
Photo Available

225 RSO6362974
Name : shakuntala manohar rahate
Husband's Name: manohar rahate
House Number : 223/2
Age : 62 Gender : Female
Photo Available

226 RSO6363113
Name : ramesh ambadas dahivale
Father's Name: ambadas dahivale
House Number : 223/5
Age : 76 Gender : Male
Photo Available

227 RSO6363139
Name : vaishali ramesh dahivale
Father's Name: ramesh dahivale
House Number : 223/5
Age : 42 Gender : Female
Photo Available

228 RSO6363121
Name : somesh ramesh dahivale
Father's Name: ramesh dahivale
House Number : 223/5
Age : 37 Gender : Male
Photo Available

229 RSO6363196
Name : abhishek shankarrao deshmukh
Father's Name: shankarrao deshmukh
House Number : 223/6
Age : 34 Gender : Male
Photo Available

230 RSO6363170
Name : vijay narayan mali
Father's Name: narayan mali
House Number : 223/6
Age : 39 Gender : Male
Photo Available

231 RSO6363188
Name : sadhan vijay mali
Husband's Name: vijay mali
House Number : 223/6
Age : 36 Gender : Female
Photo Available

232 RSO6363162
Name : gaurao prakash ravanakar
Father's Name: prakash ravankar
House Number : 223/6
Age : 32 Gender : Male
Photo Available

233 RSO1538222
Name : Vanita Kokate
Husband's Name: Madhukar Kokate
House Number : 225/3
Age : 51 Gender : Female
Photo Available

234 RSO1538230
Name : Madhukar kokate
Father's Name: Gajanan kokate
House Number : 225/3
Age : 51 Gender : Male
Photo Available

235 RSO6903330
Name : Vasant Vishwanath Lonasane
Father's Name: Vishwanath Lonasane
House Number : 226/1
Age : 75 Gender : Male
Photo Available

236 RSO6903256
Name : Pravin Vasant Lonasane
Father's Name: Vasant Lonasane
House Number : 226/1
Age : 47 Gender : Male
Photo Available

237 RSO1480052
Name : SUREKHA GANESH UNHALE
Husband's Name: GANESH UNHALE
House Number : 2275
Age : 40 Gender : Female
Photo Available

238 RSO9671876
Name : Pawan Kalaskar
Father's Name: Govinda Kalaskar
House Number : 228-1
Age : 28 Gender : Male
Photo Available

239 UTB9656042
Name : Mohan Kalaskar
Father's Name: Govinda Kalaskar
House Number : 228-1
Age : 26 Gender : Male
Photo Available

240 RSO9056706
Name : VILAS DEHANKAR
Father's Name: MADHUKAR DEHANKAR
House Number : 231/1
Age : 54 Gender : Male
Photo Available

241 RSO7459084
Name : VNDANA RANJITSING DABERAO
Father's Name: RANJITSING DABERAO
House Number : 231/2
Age : 34 Gender : Female
Photo Available

242 RSO6362966
Name : asha bhalchandra gavande
Husband's Name: bhalchandra gavande
House Number : 233/2
Age : 65 Gender : Female
Photo Available

243 RSO6363246
Name : sanjay vishvanath devake
Father's Name: vishvanath devake
House Number : 236/3
Age : 58 Gender : Male
Photo Available

244 RSO6363253
Name : rajani sanjay devake
Husband's Name: sanjay devake
House Number : 236/3
Age : 53 Gender : Female
Photo Available

245 RSO9057290
Name : Haribhau Atmaram Umale
Father's Name: Atmaram Umale
House Number : 238 2
Age : 59 Gender : Male
Photo Available

246 RSO9530403
Name : PUSHPA PRADIP PADAMANE
Husband's Name: PRADIP PADAMANE
House Number : 242/3
Age : 31 Gender : Female
Photo Available

247 RSO7382286
Name : mayur rajendra masne
Father's Name: RAJENDA MSNE
House Number : 242-3
Age : 32 Gender : Male
Photo Available

248 RSO1405026
Name : Avinash Rambhau Unhale
Father's Name: Rambhau Unhale
House Number : 242/5
Age : 40 Gender : Male
Photo Available

249 RSO9057449
Name : Ambadas Haribhau Javanjal
Father's Name: Haribhau Javanjal
House Number : 250/1
Age : 70 Gender : Male
Photo Available

250 RSO6071252
Name : Minakshi Jaivant Vankhade
Husband's Name: Jaivant Vankhade
House Number : 250/1
Age : 39 Gender : Female
Photo Available

251 KCC1871250
Name : Pushpalata Trabak Bhatkar
Husband's Name: Trabak Bhatkar
House Number : 250 2
Age : 64 Gender : Female
Photo Available

252 RSO1408822
Name : Indrayani Bhanudas Patil
Husband's Name: Bhanudas Patil
House Number : 250 2
Age : 71 Gender : Female
Photo Available

253 RSO1404359
Name : Shyamsundar Bhanuda Patil
Father's Name: Bhanuda Patil
House Number : 250 2
Age : 48 Gender : Male
Photo Available

254 RSO1408830
Name : Rambhau Sampat Unhale
Father's Name: Sampat Unhale
House Number : 252 2
Age : 69 Gender : Male
Photo Available

255 KCC1871243
Name : Triyambak Bhikaji Bhatkar
Father's Name: Bhikaji Bhatkar
House Number : 252 3
Age : 74 Gender : Male
Photo Available

256 RSO7181811
Name : Mohan Sarangdhar Pise
Father's Name: Sarangdhar Pise
House Number : 253/1
Age : 53 Gender : Male
Photo Available

257 RSO7181829
Name : Vishnu Sarangdhar Pise
Father's Name: Sarangdhar Pise
House Number : 253/1
Age : 51 Gender : Male
Photo Available

258 RSO7181837
Name : Mukta Mohan Pise
Husband's Name: Mohan Pise
House Number : 253/1
Age : 46 Gender : Female
Photo Available

259 RSO9057696
Name : Vinod Dingabar Varade
Father's Name: Dingabar Varade
House Number : 255 1
Age : 40 Gender : Male
Photo Available

260 KCC1154921
Name : Chhayaj. Digamber Varade
Husband's Name: Digamber Varade
House Number : 255-1
Age : 60 Gender : Female
Photo Available

261 RSO6278220
Name : Sachin Dingabar Varade
Father's Name: Dingabar Varade
House Number : 255-1
Age : 38 Gender : Male
Photo Available

262 RSO9057472
Name : Vasant Bhaurao Deshmukh
Father's Name: Bhaurao Bhaurao
House Number : 256 2
Age : 76 Gender : Male
Photo Available

263 RSO9057464
Name : Jayashri Anil Vayachol
Husband's Name: Anil Vayachol
House Number : 256 2
Age : 57 Gender : Female
Photo Available

264 KCC1870989
Name : AALKA BALABHAU FALE
Husband's Name: Badabhau Fale
House Number : 256 3
Age : 51 Gender : Female
Photo Available

265 KCC1152040
Name : BALABHAU MAHADEV FALE
Father's Name: Mahadev Fale
House Number : 256-3
Age : 64 Gender : Male
Photo Available

266 RSO6071229
Name : Manohar Rambhau Umbarkar
Father's Name: Rambhau Umbarkar
House Number : 258/1b
Age : 57 Gender : Male
Photo Available

267 RSO6071237
Name : Asha Manohar Umbarkar
Father's Name: Manohar Umbarkar
House Number : 258/1b
Age : 47 Gender : Female
Photo Available

268 KCC1154012
Name : Pankaj Kailash Bodade
Father's Name: Kailash Bodade
House Number : 258-1
Age : 43 Gender : Male
Photo Available

269 KCC1152859
Name : Kailash Shankar Bodade
Father's Name: Shankar Rao Vodale
House Number : 258-1
Age : 66 Gender : Male
Photo Available

270 KCC1154384
Name : Vijayalakshmij Kailas. Vodale
Husband's Name: Kailas. Vodale
House Number : 258-1
Age : 60 Gender : Female
Photo Available

271 KCC1870179
Name : Sanjay Bhimrao Pande
Father's Name: Bhimrao Pande
House Number : 261 1
Age : 50 Gender : Male
Photo Available

272 KCC1154293
Name : Ram Bhimrao Pande
Father's Name: Bhimrao Pande
House Number : 261-1
Age : 73 Gender : Male
Photo Available

273 KCC1154301
Name : Shashi Ram Pande
Husband's Name: Ram Pande
House Number : 261-1
Age : 66 Gender : Female
Photo Available

274 KCC1153089
Name : Parag Ram Pande
Father's Name: Ram Pande
House Number : 261-1
Age : 43 Gender : Male
Photo Available

275 RSO9057480
Name : Baburao Pandhari Unhale
Father's Name: Pandhari Unhale
House Number : 262 1
Age : 69 Gender : Male
Photo Available

276 KCC1871300
Name : Sunita Baburao Unhale
Husband's Name: Baburao Unhale
House Number : 262 1
Age : 58 Gender : Female
Photo Available

277 RSO9057498
Name : SARJESH UNHALE
Father's Name: BABURAO UNHALE
House Number : 262 1
Age : 43 Gender : Male
Photo Available

278 RSO6071377
Name : Sagar Rajesh Paulazagade
Father's Name: Rajesh Paulazagade
House Number : 262/1
Age : 33 Gender : Male
Photo Available

279 RSO7182033
Name : Naresh Ganesh Dabhade
Father's Name: Ganesh Dabhade
House Number : 265/1
Age : 50 Gender : Male
Photo Available

280 RSO7182025
Name : Archana Naresh Dabhade
Husband's Name: Naresh Dabhade
House Number : 265/1
Age : 45 Gender : Female
Photo Available

281 RSO7182009
Name : Rajesh Ganesh Dabhade
Father's Name: Ganesh Dabhade
House Number : 265/1
Age : 40 Gender : Male
Photo Available

282 RSO7181993
Name : Jyoti Rajesh Dabhade
Husband's Name: Rajesh Dabhade
House Number : 265/1
Age : 36 Gender : Female
Photo Available

283 RSO9056623
Name : Prashant Bhimrao Gayakwad
Father's Name: Bhimrao Gayakwad
House Number : Nalanda Colony
Age : 57 Gender : Male
Photo Available

284 RSO9056631
Name : PRAVITA PRASHANT GAYAKWAD
Husband's Name: Prashant Gayakwad
House Number : 265/1
Age : 57 Gender : Female
Photo Available

285 RSO9789876
Name : Latabai Purushottam Garadale
Husband's Name: Purushottam Garadale
House Number : 266-1
Age : 52 Gender : Female
Photo Available

286 RSO9384652
Name : ANKUSH PURUSHOTTAM GARDALE
Father's Name: PURUSHOTTAM GARDALE
House Number : 266-1
Age : 30 Gender : Male
Photo Available

287 RSO9384165
Name : VIKRANT PURUSHOTTAM GARDALE
Father's Name: PURUSHOTTAM GARDALE
House Number : 266-1
Age : 27 Gender : Male
Photo Available

288 RSO9530551
Name : RATNABAI SURESHRAO ASOLKAR
Husband's Name: SURESHRAO ASOLKAR
House Number : 2804
Age : 69 Gender : Female
Photo Available

289 RSO9530544
Name : YOGESH SURESH ASOLKAR
Father's Name: SURESH ASOLKAR
House Number : 2804
Age : 40 Gender : Male
Photo Available

290 RSO9530536
Name : RITESH SURESH ASOLKAR
Father's Name: SURESH ASOLKAR
House Number : 2804
Age : 37 Gender : Male
Photo Available

291 RSO9530635
Name : PALLAVI YOGESH ASOLKAR
Husband's Name: YOGESH ASOLKAR
House Number : 2804
Age : 34 Gender : Female
Photo Available

292 RSO9531609
Name : NARAYAN KHANDUJI JADHAV
Father's Name: KHANDUJI JADHAV
House Number : 2832
Age : 76 Gender : Male
Photo Available

293 RSO9531682
Name : REKHA NARAYAN JADHAV
Husband's Name: NARAYAN JADHAV
House Number : 2832
Age : 68 Gender : Female
Photo Available

294 RSO1505742
Name : Sandhya Fandaat
Husband's Name: Bhagvan Fandat
House Number : 2929
Age : 61 Gender : Female
Photo Available

295 UGF5832159
Name : VIKRANT Fandat
Father's Name: BHAGWAN Fandat
House Number : 2929
Age : 33 Gender : Male
Photo Available

296 RSO7027907
Name : Gajanan Atmaram Umale
Father's Name: Atmaram Umale
House Number : 315/3
Age : 67 Gender : Male
Photo Available

297 RSO9529967
Name : SEEMA RENUKADAS GAIKWAD
Husband's Name: RENUKADAS GAIKWAD
House Number : 323/2
Age : 39 Gender : Female
Photo Available

298 RSO9665811
Name : LAXMAN UNHALE
Father's Name: SHESHRAO UNHALE
House Number : 323/3A
Age : 65 Gender : Male
Photo Available

299 RSO9665845
Name : SHOBHA UNHALE
Husband's Name: LAXMAN UNHALE
House Number : 323/3A
Age : 56 Gender : Female
Photo Available

300 RSO1445501
Name : GOPAL UNHALE
Father's Name: LAXMAN UNHALE
House Number : 323/3A
Age : 27 Gender : Male
Photo Available

301 RSO1574417
Name : ADIBA SHABNAM
Husband's Name: MOHAMMAD FIROZ
House Number : 330/4,
Age : 31 Gender : Female
Photo Available

302 RSO9628215
Name : Nayana Kavitkaar
Husband's Name: Ganesh Kavitkar
House Number : 336/7
Age : 34 Gender : Female
Photo Available

303 RSO1479401
Name : dipali raut
Husband's Name: punkaj raut
House Number : 336/8a
Age : 35 Gender : Female
Photo Available

304 RSO1578566
Name : NISHA HAGE
Father's Name: JAGNNATH HAGE
House Number : 337/5D
Age : 29 Gender : Female
Photo Available

305 RSO6363105
Name : mahesh ambadas morakhade
Father's Name: ambadas morakhade
House Number : 409/1
Age : 32 Gender : Male
Photo Available

306 RSO7181795
Name : Dinesh Gopal Mundalik
Father's Name: Gopal Mundalik
House Number : 409/1
Age : 53 Gender : Male
Photo Available

307 RSO9056524
Name : Renuka Dinesh Mundalik
Husband's Name: Dinesh Mundalik
House Number : 409/1
Age : 41 Gender : Female
Photo Available

308 RSO6362990
Name : manohar shriram vagamare
Father's Name: shriram vaghmare
House Number : 415/2
Age : 77 Gender : Male
Photo Available

309 RSO6363014
Name : amit manohar vaghamare
Father's Name: manohar vaghmare
House Number : 415/2
Age : 46 Gender : Male
Photo Available

310 RSO6363022
Name : jyoti amit vaghmare
Husband's Name: amit vaghmare
House Number : 415/2
Age : 43 Gender : Female
Photo Available

311 RSO6363287
Name : prafulla kisanrao more
Father's Name: kisanrao more
House Number : 415/3
Age : 35 Gender : Male
Photo Available

312 RSO6363279
Name : pooja kisanrao more
Father's Name: kisanrao more
House Number : 415/3
Age : 32 Gender : Female
Photo Available

313 RSO1577626
Name : Aarti Devkumar Ganjare
Husband's Name: Devkumar vishwasrao Ganjare
House Number : Bic4748
Age : 33 Gender : Female
Photo Available

314 RSO1538255
Name : Jayshree lahudkar
Husband's Name: Namdeo lahudkar
House Number : 5959
Age : 35 Gender : Female
Photo Available

315 RSO6363204
Name : rahul shriram umale
Father's Name: shriram umale
House Number : 709/1
Age : 33 Gender : Male
Photo Available

316 RSO6362909
Name : manesh ramdas vakale
Father's Name: ramdas vakale
House Number : 709/3
Age : 42 Gender : Male
Photo Available

317 RSO6362891
Name : sangita manesh vakale
Husband's Name: manesh vakale
House Number : 709/3
Age : 36 Gender : Female
Photo Available

318 RSO6362917
Name : bhushan ratnakar gauravadakar
Father's Name: ratnakar gauradakar
House Number : 709/4
Age : 45 Gender : Male
Photo Available

319 RSO6362933
Name : vaman govindarao gavai
Father's Name: govindarao gavai
House Number : 709/5
Age : 70 Gender : Male
Photo Available

320 RSO6362941
Name : sulbha vaman gavai
Father's Name: vaman gavai
House Number : 709/5
Age : 35 Gender : Female
Photo Available

321 RSO6363063
Name : kamalabai pandurang chavhan
Husband's Name: pandurang chavhan
House Number : 709/6
Age : 86 Gender : Female
Photo Available

322 RSO6363089
Name : gajanan pandurang chavhan
Father's Name: pandurang chavhan
House Number : 709/6
Age : 54 Gender : Male
Photo Available

323 RSO6363071
Name : sadhana gajanan chavhan
Husband's Name: gajanan chavhan
House Number : 709/6
Age : 45 Gender : Female
Photo Available

324 RSO7525793
Name : Dinesh Hiralal Aggarwal
Father's Name: Hiralal Aggarwal
House Number : 232 19
Age : 50 Gender : Male
Photo Available

325 RSO7525801
Name : Manisha Dinesh Agrawal
Husband's Name: Dinesh Agrawal
House Number : 232 19
Age : 48 Gender : Female
Photo Available

326 RSO9530502
Name : RUSHIKESH SURESH BHAGWATKAR
Father's Name: SURESH BHAGWATKAR
House Number : 236-19
Age : 32 Gender : Male
Photo Available

327 RSO7382294
Name : Shrikant masne
Father's Name: RAJEND MSNE
House Number : 2423-3
Age : 40 Gender : Male
Photo Available

328 RSO9530742
Name : VIKAS MADHUKARRAO WANKHADE
Father's Name: MADHUKARRAO WANKHADE
House Number : 336/11
Age : 59 Gender : Male
Photo Available

329 RSO9530759
Name : SANYUKTA VIKAS WANKHADE
Father's Name: VIKAS WANKHADE
House Number : 336/11
Age : 29 Gender : Female
Photo Available

330 RSO1477579
Name : DIGAMBAR KARHALE
Father's Name: WAMANRAO
House Number : 337/B/82
Age : 59 Gender : Male
Photo Available

331 RSO1479971
Name : VIDHYA KARHALE
Husband's Name: DIGAMBAR
House Number : 337/B/82
Age : 51 Gender : Female
Photo Available

332 RSO1479419
Name : sushil karhale
Father's Name: digambar karhale
House Number : 337/b/82
Age : 30 Gender : Male
Photo Available

333 RSO1479435
Name : rohit karhale
Father's Name: digambar karhale
House Number : 337/b/82
Age : 28 Gender : Male
Photo Available

334 RSO1479443
Name : harshal karhale
Father's Name: digambar karhale
House Number : 337/b/82
Age : 26 Gender : Male
Photo Available

335 RSO1564772
Name : chaitanya sandip karale
Father's Name: sandip karale
House Number : 3c/4788
Age : 24 Gender : Male
Photo Available

336 RSO1476043
Name : RAVINDRA PAWAR
Father's Name: GOWARDHAN PAWAR
House Number : 322/2160
Age : 38 Gender : Male
Photo Available

337 RSO1476050
Name : PRIYANKA PAWAR
Husband's Name: RAVINDRA PAWAR
House Number : 322/2160
Age : 35 Gender : Female
Photo Available

338 RSO1610153
Name : RAVINDRA GAJANAN DESHMUKH
Father's Name: GAJANAN RUPRAO DESHMUKH
House Number : 246/2/c/11b
Age : 47 Gender : Male
Photo Available

339 RSO1610146
Name : MUKTA RAVINDRA DESHMUKH
Husband's Name: RAVINDRA GAJANAN DESHMUKH
House Number : 246/2/C/11b
Age : 37 Gender : Female
Photo Available

340 RSO1641943
Name : PRASAD MAHENDRA AGRAWAL
Father's Name: MAHENDRA JAMANALAL AGRAWAL
House Number : ROKADIYA NAGAR
Age : 21 Gender : Male
Photo Available

341 RSO1642065
Name : SHALINI PADMAKAR SHEGOKAR
Father's Name: PADMAKAR TIKARAM SHEGOKAR
House Number : 22
Age : 33 Gender : Female
Photo Available

342 RSO1642230
Name : DIPALI JAWANJAL
Husband's Name: NARENDER JAWANJAL
House Number : 322/1
Age : 43 Gender : Female
Photo Available

343 RSO1642248
Name : Om Rajesh Dabhade
Father's Name: Rajesh Ganesh Dabhade
House Number : 323/2
Age : 21 Gender : Male
Photo Available

344 RSO1649755
Name : NEHA WAYZODE
Father's Name: VINOD WAYZODE WAYZODE
House Number : Rokdiya Nagar
Age : 24 Gender : Female
Photo Available

345 RSO1649987
Name : Shaikh Sofiyan Shaikh Imran
Father's Name: Shaikh Imran
House Number : 5A Zam Zam Nagar
Age : 25 Gender : Male
Photo Available

346 RSO1653716
Name : ZEENAT PARVEEN SHAIKH NASIR
Husband's Name: SHAIKH NASIR
House Number : 1358
Age : 27 Gender : Female
Photo Available

347 RSO1654433
Name : Saksham Shantaram Tembe
Father's Name: Shantaram Tembe
House Number : 246/2/A/6
Age : 21 Gender : Male
Photo Available

348 RSO1655083
Name : Pranavsing Gajanan Chavan
Father's Name: Gajanan Pandurang Chavan
House Number : 55
Age : 22 Gender : Male
Photo Available

349 RSO7476336
Name : SAPANA SANDIP BHENDE
Husband's Name: SANDIP BHENDE
House Number : Plot No 336/E/11 Devkai Nagar
Age : 33 Gender : Female
Photo Available

350 RSO7371347
Name : RIZWANA AHEMAD SHAIKH
Husband's Name: AHEMAD SHAIKH
House Number : 330/29b
Age : 40 Gender : Female
Photo Available

351 RSO7371354
Name : SHAIKH AHEMAD SHAIKH
Father's Name: ABDUL HAMEED SHAIKH
House Number : 330/29b
Age : 44 Gender : Male
Photo Available

352 RSO1657667
Name : Sulochana Kashinath Raigaonkar
Husband's Name: Kashinath Raigaonkar
House Number : 31/C 6145
Age : 53 Gender : Female
Photo Available

353 RSO1657675
Name : Madhuri Kashinath Raigaonkar
Father's Name: Kashinath Raigaonkar
House Number : 31/C 6145
Age : 27 Gender : Female
Photo Available

354 RSO1657683
Name : Savitiri Kashinath Raigaonkar
Father's Name: Kashinath Raigaonkar
House Number : 31/C 6145
Age : 30 Gender : Female
Photo Available

355 RSO1658004
Name : Ganesh Kashinath Raigaonkar
Father's Name: Kashinath Raigaonkar
House Number : 31/C 6145
Age : 38 Gender : Male
Photo Available

356 RSO1658012
Name : Kashinath Guruling Raigaonkar
Father's Name: Guruling Raigaonkar
House Number : 31/C 6145
Age : 60 Gender : Male
Photo Available

357 RSO1666007
Name : Vaibhav Prabhakar Mali
Father's Name: Prabhakar Mali Mali
House Number : 335 vidya Nagar,
Age : 30 Gender : Male
Photo Available

358 RSO1666148
Name : Sumedha vilasrao Dehankar
Father's Name: Vilasrao Dehankar Dehankar
House Number : 11
Age : 21 Gender : Female
Photo Available

359 RSO1666510
Name : SAMREEN BANO ZUBAIR ALI ALI
Husband's Name: ZUBAIR ALI MOBIN ALI ALI
House Number : zam zam nagar shegaon
Age : 32 Gender : Female
Photo Available

360 RSO1669852
Name : TRUPTI GAJANAN VIBHUTE
Father's Name: GAJANAN VIBHUTE
House Number : 124
Age : 22 Gender : Female
Photo Available

361 RSO1671247
Name : SHRUTI VIBHUTE
Father's Name: GAJANAN VIBHUTE
House Number : 123
Age : 21 Gender : Female
Photo Available

362 RSO1672021
Name : Yashika Pradeep Rathi
Father's Name: Pradeep Premsukh Rathi
House Number : Rokdiya Nagar
Age : 21 Gender : Female
Photo Available

363 HBZ1485804
Name : Sushila J. Shantaram Bavane
Husband's Name: Shantaram Bavane
House Number : Gokul colony
Age : 54 Gender : Female
Photo Available

364 HBZ1753219
Name : Shantaram Haribhau Bavane
Father's Name: Haribhau Bavane
House Number : Gokul colony
Age : 66 Gender : Male
Photo Available

365 RSO1674498
Name : vishal chopade
Father's Name: ashok chopade
House Number : Mahesh nagar
Age : 22 Gender : Male
Photo Available

366 RSO1675685
Name : ABDUL ZAKIR ABDUL HABIB
Father's Name: ABDUL HABIB
House Number : ZAM ZAM NAGAR MOLANA ABU KALA
Age : 55 Gender : Male
Photo Available

367 RSO1675677
Name : ABDUL SAHIL ABDUL JAKIR
Father's Name: ABDUL ZAKIR
House Number : ZAM ZAM NAGAR KHAMGAON ROAD
Age : 22 Gender : Male
Photo Available

368 RSO1681170
Name : Divya Balkrushna Wagh
Father's Name: Balkrushna Pundlik Wagh Wagh
House Number : Rokdiya Nagar,behind
Age : 21 Gender : Female
Photo Available

369 RSO7274533
Name : ZAIBUN NISA ABDUL ZAKIR
Husband's Name: ABDUL ZAKIR
House Number : KHAMGAON ROAD MOLANA ABU KALA
Age : 41 Gender : Female
Photo Available

370 RSO1683689
Name : VINIT VARMA
Father's Name: AMARSING VARMA
House Number : 23
Age : 24 Gender : Male
Photo Available

371 RSO1683697
Name : VIDHI AMARSING VARMA
Father's Name: AMARSING VARMA
House Number : 5212
Age : 24 Gender : Female
Photo Available

372 RSO1687565
Name : Vikartan Raju Ingale
Father's Name: Raju Ingale
House Number : 661
Age : 20 Gender : Male
Photo Available

373 RSO1687771
Name : Shrikant Vinod Rathod
Father's Name: Vinod Trambakrao Rathod
House Number : 121/5
Age : 20 Gender : Male
Photo Available

374 RSO1687847
Name : Palak Ganesh Rathod
Father's Name: Ganesh Kavduji Rathod
House Number : 22
Age : 20 Gender : Female
Photo Available

375 RSO1687854
Name : Yukta Naresh Dabhade
Father's Name: Naresh Ganesh Dabhade
House Number : 11
Age : 20 Gender : Female
Photo Available

376 RSO1692151
Name : Sumit Ganesh Dhage
Father's Name: Ganesh Pundalik Dhage Dhage
House Number : 55
Age : 22 Gender : Male
Photo Available

377 RSO1692896
Name : VINAYAK RUSHI MATRE MATRE
Father's Name: RISHI MATRE
House Number : gourakshan ngar Shegaon
Age : 26 Gender : Male
Photo Available

378 RSO1698497
Name : Neha Vikrant Fandat
Father's Name: vikrant Fandat
House Number : 12
Age : 32 Gender : Female
Photo Available

379 RSO1698562
Name : Sohit Shamsundar Sharma
Father's Name: Shamsundar Sharma
House Number : 12
Age : 36 Gender : Male
Photo Available

380 RSO1698570
Name : Aditi Tukaram Madavi
Father's Name: Tukaram Madavi
House Number : 11
Age : 22 Gender : Female
Photo Available

381 RSO1698588
Name : Sanskruti Shashikant Gote
Father's Name: Sheshikant Gote
House Number : 12
Age : 23 Gender : Female
Photo Available

382 RSO1701390
Name : Sau ANITA ANANTA WANKHADE
Husband's Name: ANANTA
House Number : 31C6062
Age : 37 Gender : Female
Photo Available

383 RSO1701580
Name : ANANTA KISAN WANKHADE
Father's Name: KISAN
House Number : 31C/6062
Age : 46 Gender : Male
Photo Available

384 RSO1702760
Name : Saleemullah Khan Saadullah Khan Khan
Father's Name: Saadullah Khan Khan
House Number : 05
Age : 46 Gender : Male
Photo Available

385 RSO1703859
Name : Ashish Rajendra Wankhade
Father's Name: Rajendra Motiram Wankhade Wankhade
House Number : 265,Rokdiya Nagar,
Age : 20 Gender : Male
Photo Available

386 RSO1703891
Name : Dattatray Sahdev Ugale
Father's Name: SAHDEV
House Number : 24 Rokadiya nagr
Age : 46 Gender : Male
Photo Available

387 RSO1703909
Name : Suraj Shyam Wakte
Father's Name: Shyam Wakte
House Number : 1661
Age : 24 Gender : Male
Photo Available

388 RSO1705276
Name : NASIM BI SHAIKH SHARIF
Husband's Name: SHAIKH SHARIF
House Number : 15
Age : 36 Gender : Female
Photo Available

389 RSO1705284
Name : AYSHA PARVEEN MOHAMMAD ARIF
Husband's Name: MOHAMMAD ARIF
House Number : 15
Age : 30 Gender : Female
Photo Available

390 RSO9066994
Name : Harshal Vasudev Kathole
Father's Name: Vasudev Kathole
House Number : PLOT NO 39
Age : 35 Gender : Male
Photo Available

391 RSO1708486
Name : BHAGYASHRI HARSHAL KATHOLE
Husband's Name: HARSHAL VASUDEV KATHOLE
House Number : PLOT 39
Age : 34 Gender : Female
Photo Available

392 RSO1709351
Name : Jyoti Vinod Daberav
Husband's Name: Vinod Daberav
House Number : 31C/6162
Age : 38 Gender : Female
Photo Available

393 RSO1709369
Name : Vinod Manikrao Daberao
Father's Name: Manikrao Daberao
House Number : 31C/6162
Age : 43 Gender : Male
Photo Available

394 RSO1710177
Name : UDDHAO RAMRAO CHAVAN CHAVAN
Others: KANCHAN UDDHAO CHAVAN CHAVAN
House Number : PLOT NO 15
Age : 43 Gender : Male
Photo Available

395 RSO1710938
Name : Saba Firdous Shahrukh Khan
Husband's Name: Shahrukh Khan
House Number : Khamgaon Road
Age : 27 Gender : Female
Photo Available

396 RSO1711605
Name : Sagar santhosh Dhanbhare
Father's Name: Sagar Dhanbhare
House Number : 333
Age : 23 Gender : Male
Photo Available

397 LRL1179787
Name : nageshwar paliwal
Father's Name: trilokchandji paliwal
House Number : Shree Sai
Age : 63 Gender : Male
Photo Available

398 RSO1712124
Name : NARMADA VITTHAL NEMADE
Husband's Name: VITTHAL NEMADE
House Number : ROKDIYA NAGAR
Age : 65 Gender : Female
Photo Available

399 RSO1712132
Name : SWATI SHIVSHANKAR NEMADE
Husband's Name: SHIVSHANKAR NEMADE
House Number : ROKDIYA NAGAR
Age : 30 Gender : Female
Photo Available

400 RSO1712140
Name : SHIVSHANKAR VITTHAL NEMADE
Father's Name: VITTHAL NEMADE
House Number : ROKDIYA NAGAR
Age : 43 Gender : Male
Photo Available

401 RSO1712157
Name : GANESH VITTHAL NEMADE
Father's Name: VITTHAL NEMADE
House Number : ROKDIYA NAGAR
Age : 40 Gender : Male
Photo Available

402 RSO1712165
Name : VITTHAL AMBADAS NEMADE
Father's Name: AMBADAS NEMADE
House Number : ROKDIYA NAGAR
Age : 74 Gender : Male
Photo Available

403 RSO1719327
Name : dnyaneshwar ramkrushna pande
Father's Name: ramkrushna laxman pande
House Number : Bondri Sevak Niwas Shegaon
Age : 40 Gender : Male
Photo Available

404 RSO1719392
Name : PRASHANT SUBHASH HERODE
Father's Name: SUBHASH HERODE
House Number : at anand sagar gruha nirman s
Age : 36 Gender : Male
Photo Available

405 UTB6867287
Name : NILOFAR PARVEEN SAYYAD WASEEM
Husband's Name: Saiyyad Wasim
House Number : 1374
Age : 36 Gender : Female
Photo Available

406 DRX1285816
Name : Anant Kumar Purushottam Varade
Father's Name: Purushottam Varade
House Number : 335/38
Age : 52 Gender : Male
Photo Available

407 RSO1726470
Name : OM LANDE
Father's Name: RAMESHWAR LANDE
House Number : 0
Age : 21 Gender : Male
Photo Available

408 RSO1726801
Name : PRIYA PRAVIN SANAP
Husband's Name: PRAVIN RAMESH SANAP
House Number : 31c/6133
Age : 28 Gender : Female
Photo Available

409 RSO1726819
Name : ANAND RAMESH SANAP
Father's Name: RAMESH SANAP
House Number : 31c/6133
Age : 35 Gender : Male
Photo Available

410 RSO1726843
Name : BHAVANA MOHAN SANAP
Father's Name: MOHAN SANAP
House Number : 31c/6133
Age : 22 Gender : Female
Photo Available

411 RSO1726868
Name : JAYSHRI ANAND SANAP
Husband's Name: ANAND RAMESH SANAP
House Number : 31c/6133
Age : 27 Gender : Female
Photo Available

412 RSO1726884
Name : HARSH MOHAN SANAP
Father's Name: MOHAN KASHIRAM SANAP
House Number : 31c/6133
Age : 24 Gender : Male
Photo Available

413 RSO1727981
Name : Chirag Madhukar Tayde
Father's Name: Madhukar Tayade
House Number : 31C61
Age : 20 Gender : Male
Photo Available

414 RSO7538416
Name : ALIYA KOWSAR
Husband's Name: SAYED JAWED
House Number : KHAMGAON ROAD
Age : 30 Gender : Female
Photo Available

415 KCC1023860
Name : Shivshankar Vitthal Kanhekar
Father's Name: Vitthal Kanhekar
House Number : 33/6/E/4
Age : 46 Gender : Male
Photo Available

416 RSO7424807
Name : Sadhana Shivshankar Kanherkar
Husband's Name: Shivshankar Kanherkar
House Number : 336/E/4
Age : 41 Gender : Female
Photo Available

417 WKK4710034
Name : Jaya Dnyaneshwar Pande
Husband's Name: Dnyaneshwar Ramkrushna Pande Pande
House Number : Bondri Sevak Niwas
Age : 33 Gender : Female
Photo Available

418 RSO6275069
Name : Mohan Kashiram Sanap
Father's Name: Kashiram Sanap
House Number : 31c/6133
Age : 54 Gender : Male
Photo Available

419 RSO7028277
Name : Praveen Ramesh Sanap
Father's Name: Ramesh Sanap
House Number : 31c/6133
Age : 34 Gender : Male
Photo Available

420 KCC1084565
Name : Rekha Mohan Sanap
Husband's Name: Mohan Sanap
House Number : 31c/6133
Age : 49 Gender : Female
Photo Available

421 RSO1731546
Name : FAEEQUE KHAN MEHBOOB KHAN
Father's Name: MEHBOOB KHAN
House Number : 1367
Age : 26 Gender : Male
Photo Available

422 RSO1731710
Name : Chandan Rajendra Shende
Father's Name: Rajendra Shende
House Number : Rajendra Shankar Shende 21
Age : 24 Gender : Male
Photo Available

423 RSO1731744
Name : MOHAMMAD ZUBAIR GULAM DASTAGIR
Father's Name: GULAM DASTAGIR
House Number : ZAM ZAM NAGAR KHAMGAON ROAD
Age : 45 Gender : Male
Photo Available

424 RSO1731751
Name : Sangita Manish Wankhade
Husband's Name: Manish Wankhade
House Number : 1058,kesarbai Nagar,
Age : 35 Gender : Female
Photo Available

425 RSO1731769
Name : SAYRA PARVIN MOHAMMAD ZUBAIR
Husband's Name: MOHAMMAD ZUBAIR
House Number : ZAM ZAM NAGAR KHAMGAON ROAD
Age : 42 Gender : Female
Photo Available

426 RSO1731827
Name : Devarshi Bhagwan Pradhan
Father's Name: Bhagwan Pradhan
House Number : Khamgaon Road
Age : 24 Gender : Male
Photo Available

427 RSO1731843
Name : VIDYA MAHADEV PAWAR
Father's Name: MAHADEV DAMODAR PAWAR
House Number : 0
Age : 39 Gender : Female
Photo Available

428 RSO7172216
Name : DAYANAND KUBADE
Father's Name: ANANTARAO KUBADE
House Number : Eknath Bhavan
Age : 50 Gender : Male
Photo Available

429 LRL2191237
Name : Hakimabegam. Gu. Dastgir
Husband's Name: Gu. Dastgir
House Number : MOLANA ABU KALAM AZAD CHOWK
Age : 69 Gender : Female
Photo Available

430 RSO1740885
Name : Divya gajanan Sarkate
Father's Name: Gajanan Sarkate
House Number : 22
Age : 21 Gender : Female
Photo Available

431 RSO1741883
Name : Jyotibai Gajanna Sarkate
Husband's Name: GaJanan Sarkate
House Number : 22
Age : 39 Gender : Female
Photo Available

432 RSO1741735
Name : SAMARTH VISHNU DANDLE
Father's Name: VISHNU DANDLE
House Number : Near Engg College
Age : 21 Gender : Male
Photo Available

433 RSO1740943
Name : VARSHA AMOL TALAPTE
Husband's Name: AMOL MADHUKAR TALAPTE
House Number : 0
Age : 38 Gender : Female
Photo Available

434 WKK3070612
Name : Mangla Rajaram Mali
Husband's Name: Rajaram Mali
House Number : 336/9 Dattavadi
Age : 40 Gender : Female
Photo Available

435 KCC1103803
Name : Ganga Bhaskar Bhagat
Husband's Name: Bhaskar Bhagat
House Number : ROKADIYA NAGAR SHEGAON
Age : 45 Gender : Female
Photo Available

436 KCC1103811
Name : Bhaskar Gangaram Bhagat
Father's Name: Gangaram Bhagat
House Number : ROKADIYA NAGAR SHEGAON
Age : 53 Gender : Male
Photo Available

437 RSO7172224
Name : VIDHYA KUBADE
Husband's Name: Dayanand Anantrao kubade
House Number : EKNATH BHAVAN
Age : 43 Gender : Female
Photo Available

438 RSO1742071
Name : YOGESH GANESHRAO LONKAR
Father's Name: GANESHRAO LONKAR
House Number : 31c6233
Age : 40 Gender : Male
Photo Available

439 RSO1742113
Name : MINAKSHI YOGESH LONKAR
Husband's Name: YOGESH LONKAR
House Number : 31c/6233
Age : 37 Gender : Female
Photo Available

440 RSO1744721
Name : Dipmala Suresh Rothe
Husband's Name: Suresh Rothe
House Number : 31C6148
Age : 42 Gender : Female
Photo Available

441 RSO1744846
Name : Om Sandip Phuse
Father's Name: Sandip Phuse
House Number : Qtr No.9, Eknath Bhavan , Sta
Age : 22 Gender : Male
Photo Available

442 RSO1744713
Name : Suresh Devidash Rothe
Father's Name: Devidas Rothe
House Number : 31C6148
Age : 47 Gender : Male
Photo Available

443 RSO1744614
Name : Abhinav Dipak Hadole
Father's Name: Dipak Hadole
House Number : Shri Krupa,NAGAR
Age : 24 Gender : Male
Photo Available

444 RSO1745686
Name : PUNDLIK NAMDEVRAO DANDGE
Father's Name: NAMDEORAO CHINDHAJI DANDGE
House Number : 322/1/24
Age : 67 Gender : Male
Photo Available

445 RSO1745694
Name : NIKHIL PUNDLIK DANDGE
Father's Name: PUNDLIK NAMDEVRAO DANDGE
House Number : 322/1/24
Age : 33 Gender : Male
Photo Available

446 RSO1745785
Name : LAXMI PUNDLIK DANDGE
Husband's Name: PUNDLIK NAMDEVRAO DANDGE
House Number : 322/1/24
Age : 58 Gender : Female
Photo Available

447 KCC1071448
Name : Bharti J. Sham Dhavle
Husband's Name: J. Sham Dhavle
House Number : 20
Age : 47 Gender : Female
Photo Available

448 RSO1746304
Name : RAJESH GOPAL CHAVAN
Father's Name: GOPAL CHAVAN
House Number : KHAMGAON ROAD
Age : 27 Gender : Male
Photo Available

449 RSO1747112
Name : PALLAVI DHANDE
Mother's Name: KAMAL DHANDE
House Number : 102
Age : 30 Gender : Female
Photo Available

450 RSO1748169
Name : PRATIK KOKATE
Father's Name: SUNIL KOKATE
House Number : Pawan giri vasahat
Age : 25 Gender : Male
Photo Available

451 RSO1748201
Name : PARVEEN NISA SHEKH JUBER
Husband's Name: SHEKH JUBER
House Number : KHAMGAON ROAD
Age : 30 Gender : Female
Photo Available

452 RSO1749167
Name : NITIN TAYADE
Father's Name: GAJANAN TAYADE
House Number : devki nagar
Age : 35 Gender : Male
Photo Available

453 RSO1749365
Name : MOHAMMAD DANISH SHAIKH MEHBOOB
Father's Name: SHAIKH MEHBOOB
House Number : KHAMGAON ROAD
Age : 21 Gender : Male
Photo Available

454 RSO1750033
Name : RAMESH SHANKARRAO BHARTI
Father's Name: SHANKARRAO BHARATI
House Number : JUNA CHINCHOLI ROAD
Age : 56 Gender : Male
Photo Available

455 LRL1187426
Name : Alka Nageshwar Paliwal
Husband's Name: Nageshwar Paliwal
House Number : Shree Sai
Age : 58 Gender : Female
Photo Available

456 KCC2175933
Name : Rukhamabai Prakash Morakhade
Husband's Name: Prakash Morakhade
House Number : 31C/6146
Age : 60 Gender : Female
Photo Available

457 RSO1751171
Name : PRAKASH SHREERAM MORAKHADE
Father's Name: SHREERAM MORAKHADE
House Number : 31C/6146
Age : 71 Gender : Male
Photo Available

458 RSO1751288
Name : PAYAL KANHERKAR
Husband's Name: SAURABH KANHERKAR
House Number : 0
Age : 27 Gender : Female
Photo Available

459 RSO1752815
Name : RAHUL PRALHAD AGRWAL
Father's Name: PRALHAD AGRWAL
House Number : 258
Age : 20 Gender : Male
Photo Available

460 RSO1755891
Name : Geeta Sanjay Gajam
Husband's Name: Sanjay Gajam
House Number : G. M. Gruh Nirman Society
Age : 52 Gender : Female
Photo Available

461 RSO7599822
Name : ABHISHEK SANJAY GAJAM
Father's Name: SANJAY GAJAM
House Number : G. M. Gruh Nirman Society
Age : 30 Gender : Male
Photo Available

462 RSO9967274
Name : Sanjay Vishwanath Gajam
Father's Name: Vishwanath Gajam
House Number : G. M. Gruh Nirman Society
Age : 59 Gender : Male
Photo Available

463 RSO7599830
Name : BHUSHAN SANJAY GAJAM
Father's Name: SANJAY GAJAM
House Number : G. M. Gruh Nirman Society
Age : 31 Gender : Male
Photo Available

464 RSO1764414
Name : GAYATRI MANOHAR KHANDERAO
Father's Name: MANOHAR KISAN KHANDERAO
House Number : ROKADIYA NAGAR
Age : 22 Gender : Female
Photo Available

465 RSO1764422
Name : SHUBHAM MANOHAR KHANDERAO
Father's Name: MANOHAR KISAN KHANDERAO
House Number : ROKADIYA NAGAR
Age : 27 Gender : Male
Photo Available

466 RSO1764661
Name : ISHAN GANJARE
Mother's Name: PUSHPA GANJARE
House Number : Rokdiya Nagar
Age : 25 Gender : Male
Photo Available

467 RSO1764539
Name : Madhuri Chandrakant somvanshi
Husband's Name: Chandrakant somvanshi
House Number : rokadiya nagar
Age : 27 Gender : Female
Photo Available

468 RSO1764604
Name : RENUKA BHAGAVAN AMBHORE
Father's Name: BHAGAVAN AMBHORE
House Number : GAURAKSHAN COLONY
Age : 32 Gender : Female
Photo Available

469 RSO1764919
Name : Priyanka Awinash Lahane
Husband's Name: Awinash Lahane
House Number : Tulsi Niwas, Kesherbai Deshmu
Age : 29 Gender : Female
Photo Available

470 RSO1764950
Name : Sushant Shivshankar Fokmare
Father's Name: Shivshankar Fokmare
House Number : 3
Age : 22 Gender : Male
Photo Available

471 RSO1765668
Name : Virendra Ganesh Prajapat
Father's Name: Ganesh Mohan Prajapat
House Number : Rokadiya nagar
Age : 25 Gender : Male
Photo Available

472 RSO1765619
Name : DIVYA HEMANTKUMAR KATKAR
Husband's Name: HEMANTKUMAR NAMDEV KATKAR
House Number : Nirmala Niwas
Age : 36 Gender : Female
Photo Available

473 RSO1765890
Name : SHRUTI ANIL BHAGAT
Father's Name: ANIL MADHUKAR BHAGAT
House Number : GAUSHALA GATE
Age : 22 Gender : Female
Photo Available

474 RSO1765908
Name : NUPUR ANIL BHAGAT
Father's Name: ANIL MADHUKAR BHAGAT
House Number : GAURAKSHAN ROAD
Age : 20 Gender : Female
Photo Available

475 RSO1767086
Name : VARSHA GAURAV RAVANKAR
Husband's Name: GAURAV PRAKASH RAVANKAR
House Number : ROKADIYA NAGAR
Age : 23 Gender : Female
Photo Available

476 LRL1005792
Name : Nilkanth Khanzod
Father's Name: Rameshwar Khanajhode
House Number : 09
Age : 44 Gender : Male
Photo Available

477 KCC1111434
Name : Vandana Shankar Tembe
Husband's Name: Shankar Tembe
House Number : Mangalam Nagar , Near Anand V
Age : 46 Gender : Female
Photo Available

478 KCC1104991
Name : Shankar Ramadas. Tembe
Father's Name: Ramadas. Tembe
House Number : Mangalam Nagar, Near Anand Vi
Age : 53 Gender : Male
Photo Available

479 RSO1768134
Name : Shubhangi Haridas Gore
Father's Name: Haridas Gore
House Number : 322/3/20 Rokadiya Nagar, Near
Age : 26 Gender : Female
Photo Available

480 RSO1768175
Name : PRATIBHA UGALE
Husband's Name: RAJESH UGALE
House Number : 244
Age : 35 Gender : Female
Photo Available

481 RSO1767912
Name : PALLAVI ASHOK CHOPADE CHOPADE
Father's Name: ASHOK CHOPADE
House Number : Rokdiya nagar shegaon
Age : 20 Gender : Female
Photo Available

482 RSO1767870
Name : BHAGYASHRI GOPAL NIMBOLKAR
Husband's Name: GOPAL RAMDAS NIMBOLKAR
House Number : ROKADIYA NAGAR
Age : 34 Gender : Female
Photo Available

483 RSO1767862
Name : GOPAL RAMDAS NIMBOLKAR
Father's Name: RAMDAS KISAN NIMBOLKAR
House Number : PAVANGIRI VASAHAT
Age : 42 Gender : Male
Photo Available

484 RSO1767847
Name : SHRAVASTI SUBHASH KHARAT
Father's Name: SUBHASH SITARAM KHARAT
House Number : ROKADIYA NAGAR
Age : 20 Gender : Female
Photo Available

485 RSO1769991
Name : Shivani Baburao Unhale
Mother's Name: Sunita Unhale Unhale
House Number : 262/1
Age : 22 Gender : Female
Photo Available

486 RSO1770320
Name : AMARSING VARMA
Father's Name: BHAVARILAL VARMA
House Number : 57
Age : 57 Gender : Male
Photo Available

487 RSO1772573
Name : SAKSHI BHASKAR DHUMALE
Father's Name: BHASKAR DHUMALE
House Number : ROKDIYA NAGAR
Age : 22 Gender : Female
Photo Available

488 RSO1772607
Name : MUSKAN SANIYA SHEIKH SABIR
Father's Name: SHEIKH SABIR
House Number : Zam Zam Nagar
Age : 21 Gender : Female
Photo Available

489 RSO1773373
Name : Vijay Dattatraya Pathak
Others: Vaishali Vijay Pathak Pathak
House Number : 25,near Gaurakshnath
Age : 67 Gender : Male
Photo Available

490 RSO1774165
Name : SHIBAPARVEEN SHAIKHMONIS
Husband's Name: SHAIKHMONIS SHAIKHIQBAL
House Number : JAM JAM NAGAR
Age : 24 Gender : Female
Photo Available

491 RSO1776673
Name : GAYATRI PRASHANT DHARMADHIKARI
Father's Name: PRASHANT PRABHAKAR DHARMADHIKARI
House Number : 0
Age : 29 Gender : Female
Photo Available

492 RSO1788652
Name : Haridas Tulshiram Gore
Others: Panchafula Gore
House Number : 322/3/20 rokdiya nagar
Age : 64 Gender : Male
Photo Available

493 RSO1788637
Name : Panchafula Haridas gore
Husband's Name: Haridas Gore
House Number : 322/3/20 Rokdiya nagar
Age : 56 Gender : Female
Photo Available

494 RSO1789007
Name : ADITYA DHAWALE
Father's Name: SHYAM DHAWALE
House Number : 20
Age : 23 Gender : Male
Photo Available

495 RSO1788736
Name : PRAKASH ZADOKAR Zadokar
Father's Name: VISHWAMBAR ZADOKAR ZADOKAR
House Number : Pawan Putra school
Age : 20 Gender : Male
Photo Available

496 RSO1788769
Name : AYUSH DHOTE
Mother's Name: TRUPTI DHOTE
House Number : Near Dp Rokdiya Nagar
Age : 20 Gender : Male
Photo Available

497 RSO1789577
Name : Vaishnavi Virokar
Father's Name: Shatrughan Virokar
House Number : Near Shraptshrungi Mandir
Age : 23 Gender : Female
Photo Available

498 RSO1789619
Name : RAHUL RAVINDRA RATNAPARKHI RATNAPARKHI
Father's Name: RAVINDRA VISHNU RATNAPARKHI
House Number : 339/1/9
Age : 40 Gender : Male
Photo Available

499 RSO1789718
Name : rizwana parveen aziz khan
Husband's Name: aziz khan
House Number : 328
Age : 43 Gender : Female
Photo Available

500 RSO1789726
Name : Rsshmi Dnyaneshwar Sabale
Husband's Name: Dnyaneshwar Vinayak Sable Sable
House Number : 265,Rokdiya Nagar,
Age : 37 Gender : Female
Photo Available

501 RSO1789734
Name : Pallavi Kapil Patil
Husband's Name: Kapil Patil Patil
House Number : 165,sarswati Vihar
Age : 32 Gender : Female
Photo Available

502 RSO1789940
Name : Sahil Sushil Pore
Father's Name: Sushil Trambak Pore
House Number : 261,murarka College
Age : 22 Gender : Male
Photo Available

503 RSO1789965
Name : Shruti Shushil Pore
Father's Name: Sushil Trambak Pore
House Number : 261
Age : 25 Gender : Female
Photo Available

504 KCC1063619
Name : Munkuda Panduranga Kavitkar
Father's Name: Panduranga Kavitkar
House Number : 336/7
Age : 65 Gender : Male
Photo Available

505 RSO8921660
Name : Ratnkala Ramesh Dikholkar
Husband's Name: Ramesh Dikholkar
House Number : 125
Age : 60 Gender : Female
Photo Available

506 RSO7419047
Name : Surekha Baliram Tathod
Husband's Name: Baliram Tathod
House Number : surekha baliram Tathod
Age : 47 Gender : Female
Photo Available

507 XAL7296528
Name : Asha Anand Gote
Husband's Name: Anand Gote
House Number : Plot No.3
Age : 55 Gender : Female
Photo Available

508 RSO1795319
Name : OJASHRI GAJANAN DHAGE
Father's Name: GAJANAN SHALIGRAM DHAGE
House Number : 18 YASH NIWAS
Age : 24 Gender : Female
Photo Available

509 RSO1795624
Name : GANESH BALIRAM SAYKHEDE
Father's Name: BALIRAM
House Number : ROKDIYA NAGAR
Age : 49 Gender : Male
Photo Available

510 RSO1796309
Name : MINAL SHRIKRUSHNA HADOLE
Father's Name: SHRIKRUSHNA SHAMRAO HADOLE
House Number : CHINCHOLI ROAD
Age : 29 Gender : Female
Photo Available

511 RSO1796556
Name : SHRIKRUSHNA SHAMRAO HADOLE
Father's Name: SHAMRAO JAIRAM HADOLE
House Number : CHINCHOLI ROAD
Age : 61 Gender : Male
Photo Available

512 RSO1796580
Name : ANURADHA SHRIKRUSHNA HADOLE
Husband's Name: SHRIKRUSHNA SHAMRAO HADOLE
House Number : CHINCHOLI ROAD
Age : 55 Gender : Female
Photo Available

513 RSO1796754
Name : Mayuri Akshay Jaybhaye
Husband's Name: Akshay Udhav Jaybhaye
House Number : 55,pawangiri Vasahat
Age : 26 Gender : Female
Photo Available

514 RSO1797588
Name : SHAIKH ZAMEER SHAIKH NAZEER
Father's Name: SHAIKH NAZEER SHAIKH SARDAR
House Number : SHAIKH ZAMEER
Age : 68 Gender : Male
Photo Available

515 RSO1800150
Name : M SAJID M SHAFIQUE
Father's Name: M SHAFIQUE SHAFIQUE
House Number : A25
Age : 21 Gender : Male
Photo Available

516 RSO1800176
Name : Shaila Prashant Deshmukh
Husband's Name: Prashant Deshmukh
House Number : Pawangiri Vasahat
Age : 39 Gender : Female
Photo Available

517 RSO1801455
Name : mina babusing chavhan
Husband's Name: babusing chavhan
House Number : dattawadi rokdiya nagar
Age : 37 Gender : Female
Photo Available

518 RSO1801562
Name : RAMESHWAR GAJANAN SOLANKE
Father's Name: GAJANAN SOLANKE
House Number : ROKDIYA NAGAR
Age : 37 Gender : Male
Photo Available

519 RSO1801596
Name : KANCHAN SURYAKANT DHANDE
Husband's Name: SURYAKANT MANOHAR DHANDE
House Number : 55A, SAMPRADAY NAGAR
Age : 23 Gender : Female
Photo Available

520 RSO1801661
Name : Ganesh Naiknavare
Father's Name: SAMBHAJI SUKHDEO NAIKNAVARE
House Number : Near Water Tank, Rokdiya Naga
Age : 47 Gender : Male
Photo Available

521 RSO1801687
Name : ARATI CHANDRAKANT DHANDE
Husband's Name: CHANDRAKANT MANOHAR DHANDE
House Number : 55A, SAMPRADAY NAGAR
Age : 31 Gender : Female
Photo Available

522 RSO1801703
Name : KOKILA GAJANAN SOLANKE
Husband's Name: GAJANAN SOLANKE
House Number : ROKDIYA NAGAR
Age : 57 Gender : Female
Photo Available

523 RSO1801943
Name : RUBINA SHAIKH JAWED
Husband's Name: shaikh jawed
House Number : 76
Age : 47 Gender : Female
Photo Available

524 RSO1802065
Name : SHANTABAI PURNAJI CHOPADE
Husband's Name: PURNAJI CHOPADE
House Number : 122
Age : 78 Gender : Female
Photo Available

525 RSO1802107
Name : SANA FIRDOUS MOHAMMAD NADIM
Husband's Name: MOHAMMAD NADIM ABDUL RAHEMAN
House Number : 1
Age : 22 Gender : Female
Photo Available

526 RSO1802271
Name : Seema Pundlik Kanthale
Husband's Name: Pundalik Narayan Kanthale
House Number : 7B, Dangara Lay Out
Age : 36 Gender : Female
Photo Available

527 KCC1051002
Name : SABIR KHAN AYYUB KHAN
Father's Name: AYYUB KHAN
House Number : 330 ZAM ZAM NAGAR KHAMGAON RO
Age : 46 Gender : Male
Photo Available

528 RSO1806611
Name : Swati Gajananrao Tale
Husband's Name: Bhushan Sureshrao Deshmukh
House Number : 21,
Age : 35 Gender : Female
Photo Available

529 RSO1809649
Name : BANKAT SACHINRAO GANORKAR GANORKAR
Father's Name: SACHIN GANORKAR GANORKAR
House Number : Yogi Rana
Age : 20 Gender : Male
Photo Available

530 RSO1818145
Name : Divya Pundlik Zadokar
Husband's Name: Pundalik Bhanudas Zadokar
House Number : 322/2/34
Age : 28 Gender : Female
Photo Available

531 RSO1818970
Name : URMILA DAYARAM GHULE
Husband's Name: DAYARAM NARAYAN GHULE
House Number : ROKADIYA NAGAR
Age : 57 Gender : Female
Photo Available

532 RSO1405844
Name : Syed Nasir Syed Bilal
Father's Name: Naseer Sai Bilal Syed
House Number : Plot No 6
Age : 49 Gender : Male
Photo Available

533 RSO1596931
Name : NAVED SHAIKH
Father's Name: ASHAFAK SHE
House Number : ALI COLONY SHEGAON
Age : 22 Gender : Male
Photo Available

534 KCC1084474
Name : Shahnajbano Se. Ashfaq Shahnaz
Husband's Name: Se. Ashfaq Shahnaz
House Number : ALI COLONY SHEGAON
Age : 44 Gender : Female
Photo Available

535 RSO7420219
Name : Shekha Shekha samir
Father's Name: Shekha samir
House Number : ALI COLONY SHEGAON
Age : 32 Gender : Male
Photo Available

536 RSO1821255
Name : RAZIYA BI MOHSIN ALI
Husband's Name: MOHSIN ALI
House Number : ZAM ZAM NAGAR
Age : 55 Gender : Female
Photo Available

537 RSO1828052
Name : PRAVITA PRAKASHA WAKODE
Husband's Name: PRAKASHA WAKODE
House Number : 31c6245
Age : 37 Gender : Female
Photo Available

538 RSO1828102
Name : PRAKASH SUKHDEW WAKODE
Father's Name: SUKDEO PAMAJI WAKODE
House Number : 31C6245
Age : 45 Gender : Male
Photo Available

539 RSO1708494
Name : AROOSA SADAF SAYYED NASIR
Father's Name: sayyed nasir
House Number : Plot No 6
Age : 20 Gender : Female
Photo Available

540 RSO9050832
Name : Pundlik Bhanudas Zadokar
Father's Name: Bhanudas Zadokar
House Number : 22
Age : 37 Gender : Male
Photo Available

541 KCC1084458
Name : Rabiyano Musa Shaikh
Husband's Name: Musa Shaikh
House Number : ALI COLONY SHEGAON
Age : 80 Gender : Female
Photo Available

542 KCC1083187
Name : Se. Ashfaq Se Musa
Father's Name: Shaikh
House Number : ALI COLONY SHEGAON
Age : 53 Gender : Male
Photo Available

543 RSO1563535
Name : Asra Begum Shaikh Samir
Husband's Name: Shaikh Samir Shaikh Isa
House Number : ALI COLONY SHEGAON
Age : 28 Gender : Female
Photo Available

544 RSO7176662
Name : FARZANA PARVEEN SAYYED NASIR
Husband's Name: SAYYED NASIR SAYYED BILAL
House Number : Plot No 6
Age : 43 Gender : Female
Photo Available

545 RSO1828896
Name : DINESH SURESH JAMBHALE
Father's Name: SURESH RAMAA JAMBHALE
House Number : ROKADIYA NAGAR
Age : 43 Gender : Male
Photo Available

546 KCC1877257
Name : Sanjay Vijay Patil
Father's Name: Vijay Patil
House Number : 22
Age : 49 Gender : Male
Photo Available

547 RSO1833847
Name : ALFIYA PARVEEN SHAIKH MATIN
Husband's Name: SHAIKH MATIN SHAIKH YUSUF
House Number : 375 ZAM ZAM NAGAR
Age : 20 Gender : Female
Photo Available

548 RSO1843168
Name : ARTI MANGESH SHINGARE
Husband's Name: MANGESH MOHAN SHINGARE
House Number : NEAR WATER TANK
Age : 21 Gender : Female
Photo Available

549 RSO1843283
Name : SUHANI DABERAO
Father's Name: RAMSING DABERAO
House Number : plot no 137
Age : 21 Gender : Female
Photo Available

550 RSO1842780
Name : Ragini Avinash Masane
Husband's Name: Avinash Mohan Masane Masane
House Number : 31/8, 6310
Age : 27 Gender : Female
Photo Available

551 RSO1844273
Name : Vidya Rahul Masane
Husband's Name: Rahul Mohan Masane Masane
House Number : 31/8,6310
Age : 27 Gender : Female
Photo Available

552 RSO1845395
Name : GAURI BHUSHAN SHELKE
Husband's Name: BHUSHAN GAJANAN SHELKE
House Number : 0
Age : 25 Gender : Female
Photo Available

553 RSO1845692
Name : SUMAYYA PARVEEN MOHMMAD HAFEEZ
Husband's Name: MOHAMMAD HAFEEZ
House Number : 00
Age : 29 Gender : Female
Photo Available

554 RSO1845403
Name : Ayesha Bi Mohammad Shafique
Husband's Name: Mohammad Shafique
House Number : 1368
Age : 32 Gender : Female
Photo Available

555 RSO1845239
Name : devyani santosh ganjare
Father's Name: SANTOSH GANJARE
House Number : 4748
Age : 23 Gender : Female
Photo Available

556 RSO1845130
Name : Shano Bi Shaikh Alim
Husband's Name: Shaikh Alim
House Number : 0
Age : 35 Gender : Female
Photo Available

557 RSO1845114
Name : VAISHNAVI KAILAS MESRE
Father's Name: KAILAS SHIVRAM MESRE
House Number : 0
Age : 24 Gender : Female
Photo Available

558 RSO1845098
Name : Shaikh Alim Shaikh Shiddki
Father's Name: Shaikh Shiddki
House Number : 0
Age : 42 Gender : Male
Photo Available

559 RSO1845957
Name : VAISHNAVI RAJANIKANT DHANDE
Husband's Name: RAJANIKANT MANOHAR DHANDE
House Number : 55 A
Age : 25 Gender : Female
Photo Available

560 RSO1846575
Name : PRAMOD RAMESH NAVALKAR NAVALKAR
Others: JYOTI PRAMOD NAVALKAR NAVALKAR
House Number : 22
Age : 43 Gender : Male
Photo Available

561 RSO1848266
Name : RUBEENA BI MOHAMMAD TANVEER
Husband's Name: MOHAMMAD TANVIR
House Number : KHAMGAON ROAD
Age : 40 Gender : Female
Photo Available

562 RSO1848373
Name : SANDHYA DATTATRAY BHISE
Husband's Name: DATTATRAY GAJANAN BHISE
House Number : 0
Age : 27 Gender : Female
Photo Available

563 LRL2191229
Name : Tanveer Gu Dastgir Gulaam
Father's Name: Gu Dastgir Gulaam
House Number : KHAMGAON ROAD
Age : 43 Gender : Male
Photo Available

564 RSO1850924
Name : Yash Darshan Matre
Father's Name: Darshan Tukdoji Matre
House Number : 683
Age : 25 Gender : Male
Photo Available

565 RSO7188907
Name : AVINASH MOHAN MASNE
Father's Name: MOHAN MASNE
House Number : Plot No 5
Age : 35 Gender : Male
Photo Available

566 RSO9725110
Name : Mohan Shrikrishna Masane
Father's Name: Shrikrishna Masane
House Number : Plot No 5
Age : 56 Gender : Male
Photo Available

567 RSO9725128
Name : Jyotij. Mohan Masane
Husband's Name: Mohan Masane
House Number : Plot No 5
Age : 52 Gender : Female
Photo Available

568 RSO7461270
Name : RAHUL MOHAN MASNE
Father's Name: MOHAN MASNE
House Number : Plot No 5
Age : 31 Gender : Male
Photo Available

569 XAL7339765
Name : Pranav Anand Gote
Father's Name: Anand Gote
House Number : Plot No.3
Age : 27 Gender : Male
Photo Available

570 RSO1856095
Name : RAZIYA BI ABDUL SALAM
Husband's Name: ABDUL SALAM
House Number : ZAM ZAM NAGAR
Age : 53 Gender : Female
Photo Available

571 RSO1862713
Name : Priya Darshan Matre
Father's Name: Darshan Tukdoji Matre
House Number : 683
Age : 20 Gender : Female
Photo Available

572 RSO1866961
Name : Rakesh Suresh Shiware
Father's Name: Suresh Shiware
House Number : 1094
Age : 43 Gender : Male
Photo Available

573 RSO1867001
Name : Kalpana Rakesh Shiware
Husband's Name: Rakesh Suresh Shiware
House Number : 1094
Age : 37 Gender : Female
Photo Available

574 RSO1869783
Name : Daivesh Dayanand kubade
Father's Name: Dayanand Anantrao kubade
House Number : eknath bhawan
Age : 20 Gender : Male
Photo Available

575 RSO1869866
Name : SUHANA PARVEEN MOHAMMAD ATIK
Husband's Name: MOHAMMAD ATIK
House Number : MOLANA ABDUL KALAM AZAD CHOWK
Age : 23 Gender : Female
Photo Available

576 RSO1874692
Name : PRATIKSHA PRASHANT HERODE
Husband's Name: PRASHANT SUBHASH HERODE
House Number : 343/2
Age : 23 Gender : Female
Photo Available

577 RSO1882778
Name : Yash Damodhar wakale
Father's Name: Damodhar Wakale Wakale
House Number : Rokdiya Nagar
Age : 22 Gender : Male
Photo Available

578 RSO1890375
Name : SUVARNA ANKUSH KSHIRSAGAR
Husband's Name: ANKUSH KSHIRSAGAR
House Number : Durga Square,Rokdiya Nagar,
Age : 32 Gender : Female
Photo Available

579 RSO1891308
Name : SAKSHAM UMESH AGRAWAL
Father's Name: UMESH BALCHANDRA AGRAWAL
House Number : 0
Age : 20 Gender : Male
Photo Available

580 RSO1891241
Name : SHAILESH DAMODAR KUCHAR
Father's Name: DAMODAR EKNATH KUCHAR
House Number : 0
Age : 26 Gender : Male
Photo Available

581 RSO1891597
Name : SHASHANK SANJAY MESARE MESARE
Mother's Name: VATSLA SANJAY MESARE MESARE
House Number : near pavanputra school
Age : 26 Gender : Male
Photo Available

582 RSO1892249
Name : SHRADDHA RAHUL RATNAPARKHI
Husband's Name: RAHUL RAVINDRA RATNAPARKHI
House Number : 339/1/9
Age : 31 Gender : Female
Photo Available

583 RSO1892645
Name : sanket mangesh
Father's Name: mangesh Dhage
House Number : 285 rokadiya nagar
Age : 20 Gender : Male
Photo Available

584 RSO1892819
Name : SAMEERA AFSHA ARSHAD SAUDAGAR
Husband's Name: ARSHAD SAUDAGAR
House Number : 20 KHAMGAON ROAD,
Age : 29 Gender : Female
Photo Available

585 RSO1892983
Name : SUNITA GANESH NAIKNAVARE
Husband's Name: GANESH SAMBHAJI NAIKNAVARE
House Number : NEAR WATER TANK
Age : 37 Gender : Female
Photo Available

586 RSO1893296
Name : SHREYASH DHOTE
Mother's Name: TRUPTI DHOTE
House Number : Near Dp
Age : 22 Gender : Male
Photo Available

587 RSO1893395
Name : Vaishnavi Mohan pise
Father's Name: Moahan sarandhar pise
House Number : Moahan pise
Age : 24 Gender : Female
Photo Available

588 RSO1893403
Name : DNYANESH MOHAN PISE
Father's Name: MOHAN SARANGDHAR PISE
House Number : MOHAN PISE
Age : 21 Gender : Male
Photo Available

589 RSO1894443
Name : VAISHNVI UMESH BHARTI
Husband's Name: UMESH BHARTI
House Number : C/O UMESH BHARTI PAVANGIRI VA
Age : 27 Gender : Female
Photo Available

590 RSO1895382
Name : Gopal Gajanan Nikule
Father's Name: Gajanan Nikule Nikule
House Number : Panaychaya Takijawal,Rokdiya
Age : 43 Gender : Male
Photo Available

591 RSO1895408
Name : MOHAMMAD SAMIR MOHAMMAD TANVIR
Father's Name: MOHAMMAD TANVIR
House Number : KHAMGAON ROAD
Age : 23 Gender : Male
Photo Available

592 RSO1895820
Name : MAHEK ANJUM SAYYED HASAN
Husband's Name: SAYYED HASAN
House Number : ZAM ZAM NAGAR
Age : 21 Gender : Female
Photo Available

593 RSO1896331
Name : SAIMA PARVIN ABDUL SALAM
Father's Name: ABDUL SALAM GAZI
House Number : MOLANA ABU KALAM AZAD
Age : 20 Gender : Female
Photo Available

594 RSO1897925
Name : DURGA DIGAMBAR SHENDE
Husband's Name: DIGAMBAR SHENDE
House Number : 01
Age : 72 Gender : Female
Photo Available

595 RSO1899129
Name : DURGA KAILAS SONAGRE
Husband's Name: KAILAS SONAGRE
House Number : HOUSE NO.321/1/26
Age : 61 Gender : Female
Photo Available

596 RSO1899137
Name : KAILAS TUKARAM SONAGRE
Father's Name: TUKARAM SONAGRE
House Number : HOUSE NO.321/1/26
Age : 66 Gender : Male
Photo Available

597 RSO1900091
Name : AKRAM KHAN LUQMAN KHAN
Father's Name: LUQMAN KHAN
House Number : KHAMGAON ROAD
Age : 25 Gender : Male
Photo Available

598 RSO1900331
Name : SAIMA PARVEEN WASIM KHAN
Husband's Name: WASIM KHAN
House Number : C/O WASIM KHAN
Age : 23 Gender : Female
Photo Available

599 RSO1901024
Name : ABHISHEK VIROKAR
Father's Name: RAJESH VIROKAR
House Number : NEAR SAPTSHRUNGI MANDIR
Age : 20 Gender : Male
Photo Available

600 RSO1903699
Name : Shamshad Bi
Husband's Name: Shaikh Salim
House Number : 1394
Age : 75 Gender : Female
Photo Available

601 RSO1904267
Name : SUDHARSHAN BHASKAR VIROKAR
Father's Name: BHASKAR VIROKAR
House Number : VIROKAR
Age : 40 Gender : Male
Photo Available

602 RSO1904325
Name : SONU VINOD JAWALE
Husband's Name: VINOD MADHUKAR JAWALE
House Number : DURGA CHOWK
Age : 36 Gender : Female
Photo Available

603 RSO1905009
Name : HEENA KAUSAR AKSHAY GUJAR
Husband's Name: AKSHAY GUJAR
House Number : AKSHAY GUJAR
Age : 26 Gender : Female
Photo Available

604 RSO1905033
Name : MANGESH SHANTARAM DHUMALE
Father's Name: SHANTARAM DHUMALE
House Number : Chincholi Road
Age : 40 Gender : Male
Photo Available

605 RSO1905041
Name : Ankit Santosh Sharma
Father's Name: Santosh Sharma
House Number : Rokdiya Nagar
Age : 27 Gender : Male
Photo Available

606 RSO1907146
Name : SIMRAN BANO SHAIKH BASHIR
Husband's Name: shaikh bashir shaikh gaffar
House Number : 28
Age : 22 Gender : Female
Photo Available

607 RSO1908763
Name : Shaikh Salahoddin Siddique Shaikh
Father's Name: Shaikh Siddiqui Shaikh
House Number : zam zam nagar
Age : 21 Gender : Male
Photo Available

608 RSO1910090
Name : Ganesh Vijay Dhage
Father's Name: Vijay Rajaram Dhage
House Number : 01
Age : 22 Gender : Male
Photo Available

609 RSO1911684
Name : Bhagyashri Akshay Bodade
Husband's Name: Akshay Sanjay Bodade
House Number : Rokadiya Nagar
Age : 29 Gender : Female
Photo Available

610 RSO1915248
Name : SADASHIV SONAJI SONONE
Father's Name: SONAJI TUKARAM SONONE
House Number : NEAR WASUNDRA UDYAN HANUMAN M
Age : 68 Gender : Male
Photo Available

611 RSO1915461
Name : GANESH VASANTRAO PIMPALE
Father's Name: VASANTRAO KADTUJI PIMPALE
House Number : 246/2/C/11A
Age : 43 Gender : Male
Photo Available

612 RSO1616796
Name : VEDANT GAJANAN DANGE
Father's Name: GAJANAN DANGE
House Number : 302/2
Age : 21 Gender : Male
Photo Available

613 RSO1915529
Name : CHOTUSINGH CHAINSINGH RAJPUROHIT
Father's Name: CHAINSINGH RAJPUROHIT
House Number : 0
Age : 24 Gender : Male
Photo Available

614 RSO7517436
Name : Ramdas Mahadeo Padmane
Father's Name: Mahadeo Padmane
House Number : 11b
Age : 54 Gender : Male
Photo Available

615 RSO7517444
Name : Devkanya Ramdas Padmane
Husband's Name: Ramdas Padmane
House Number : 11B
Age : 50 Gender : Female
Photo Available

616 ZSL6582787
Name : Priya Shreekrishna Bunde
Husband's Name: Shreekrishna Samadhan Bunde
House Number : house no 79/a old chincholi r
Age : 34 Gender : Female
Photo Available

617 RSO1915974
Name : MANGESH PANDHARI MATRE
Father's Name: PANDHARI SURYABHAN MATRE
House Number : ROKADIYA NAGAR
Age : 38 Gender : Male
Photo Available

618 UTB9626698
Name : ISHRAT ANJUM MOHAMMAD AADIL
Husband's Name: MOHAMMAD AADIL
House Number : Zamzam Nagar
Age : 25 Gender : Female
Photo Available

619 RSO7030513
Name : Mullajee A. Saleem A. Sattar
Father's Name: A. Sattar
House Number : 3
Age : 59 Gender : Male
Photo Available

620 RSO1917889
Name : Uzma Jabeen Abdul Salim
Father's Name: Abdul Salim
House Number : 3
Age : 22 Gender : Female
Photo Available

621 RSO1919257
Name : Vimal Sarangdhar Pawar
Husband's Name: Sarangdhar Pawar
House Number : Rokdiya Nagar
Age : 32 Gender : Female
Photo Available

622 RSO1919562
Name : Trupti Dattatray Mangte
Father's Name: Dattatray Ramrao Mangte
House Number : Rokadiya Nagar
Age : 23 Gender : Female
Photo Available

623 RSO1919596
Name : SUNANDA SADASHIV SONONE
Husband's Name: SADASHIV SONONE
House Number : NEAR WASUNDARA UDYAN HANIMAN
Age : 63 Gender : Female
Photo Available

624 RSO1919984
Name : KRISHNA DHANRAJ PATIL
Father's Name: DHANRAJ JAYANTRAO PATIL
House Number : 337/58
Age : 20 Gender : Male
Photo Available

625 UTB0729379
Name : Ganesh Sampat Waghmare
Father's Name: Sampat Waghmare
House Number : 0
Age : 50 Gender : Male
Photo Available

626 NMG7437874
Name : HARSHAL BHASKARRAO BHUIBHAR
Father's Name: BHASKARRAO BHUIBHAR
House Number : 339/2/21
Age : 32 Gender : Male
Photo Available

627 RSO1922996
Name : RAJATKUMAR RAMKRUSHNA ZADOKAR
Father's Name: RAMKRUSHNA ZADOKAR
House Number : 2876
Age : 32 Gender : Male
Photo Available

628 RSO1922988
Name : DEVANAND PUNJABRAO MEHENGE
Father's Name: PANJABRAO MEHENGE
House Number : ROCKDIYA NAGAR
Age : 29 Gender : Male
Photo Available

629 RSO1926708
Name : POOJA VAIBHAV UMALE
Husband's Name: VAIBHAV PRAKASH UMALE
House Number : 9a
Age : 27 Gender : Female
Photo Available

630 RSO1928035
Name : PRATHAM ANIL SHELKE
Father's Name: ANIL UTTAMRAO SHELKE
House Number : 0
Age : 22 Gender : Male
Photo Available

631 BSH1554336
Name : Vinayak Sham Rao Patil
Father's Name: Sham Rao Patil
House Number : 26B
Age : 43 Gender : Male
Photo Available

632 WKK4117503
Name : Sonal Vinayak Patil
Husband's Name: Vinayak PAtil
House Number : 13b
Age : 35 Gender : Female
Photo Available

633 RSO1930221
Name : Priti Vitthal Mundale
Husband's Name: Vitthal Tryambak Mundale
House Number : 0 Murarka Vidaylaya Parisar,s
Age : 34 Gender : Female
Photo Available

634 RSO1931559
Name : Shama Sultana Abdul Salim
Husband's Name: Abdul Salim
House Number : 28
Age : 56 Gender : Female
Photo Available

635 RSO1933449
Name : DISHA DHANRAJ PATIL
Father's Name: DHANRAJ JAYANTRAO PATIL
House Number : PLOT NO 58 SURVEY NO 337
Age : 21 Gender : Female
Photo Available

636 RSO1934777
Name : AYYUB KHAN SABIR KHAN
Father's Name: SABIR KHAN
House Number : Zam Zam Nagar
Age : 20 Gender : Male
Photo Available

637 RSO1940147
Name : shaikh moeen shaikh yaqub
Father's Name: shaikh yaqub
House Number : khamgaon road
Age : 26 Gender : Male
Photo Available

638 RSO1940154
Name : amina bi shaikh yakub
Husband's Name: shaikh yakub
House Number : khamgaon road
Age : 71 Gender : Female
Photo Available

639 RSO1940212
Name : NILESH GOPAL CHAVAN
Father's Name: GOPAL CHAVAN
House Number : JAM JAM NAGAR
Age : 23 Gender : Male
Photo Available

640 RSO1941103
Name : MOHAMMAD HAFEEZ MOHAMMADSHARIF
Father's Name: MOHAMMAD SHARIF
House Number : ZAM ZAM NAGAR
Age : 27 Gender : Male
Photo Available

641 RSO1941129
Name : SUMEDH VILAS GAWAI
Father's Name: VILAS GAWAI
House Number : 5
Age : 20 Gender : Male
Photo Available

642 RSO1942556
Name : TANVI HARSHAL KOLI
Husband's Name: HARSHAL DNYANDEO KOLI
House Number : PAWANGRI VASAHAT
Age : 26 Gender : Female
Photo Available

643 RSO1942523
Name : Gopal Sudhakar Tayade
Father's Name: Sudhakar Tayade
House Number : Rokdiya Nagar
Age : 24 Gender : Male
Photo Available

644 RSO1943331
Name : REKHA PRAKASH GHATTE
Father's Name: PRAKASH GHATTE
House Number : 01
Age : 30 Gender : Female
Photo Available

645 RSO1943364
Name : GAJANAN PRAKASH GHATTE
Father's Name: PRAKASH GHATTE
House Number : 01
Age : 28 Gender : Male
Photo Available

646 RSO1943380
Name : Tushar Haridas Gore
Father's Name: Haridas Gore
House Number : 322/3/20 Rokdiya nagar
Age : 31 Gender : Male
Photo Available

647 RSO1944115
Name : PALAK JAGDISH TIWARI
Father's Name: JAGDISH TIWARI
House Number : KESARBAI DESHMUKH NAGAR
Age : 24 Gender : Female
Photo Available

648 RSO1944107
Name : URMILA JAGDISH TIWARI
Husband's Name: JAGDISH TIWARI
House Number : ROKADIYA NAGAR
Age : 45 Gender : Female
Photo Available

649 RSO1946045
Name : SEJAL RAVI SHINGARE
Husband's Name: RAVI MOHAN SHINGARE
House Number : NEAR PAVAN PUTRA SCHOOL
Age : 25 Gender : Female
Photo Available

650 RSO1946110
Name : SHAIKH FAIJ SHAIKH SHAFIQUE
Father's Name: SHAIKH SHAFIQUE
House Number : SHAIKH SHAFIQUE
Age : 20 Gender : Male
Photo Available

651 RSO1955889
Name : Mukhtar Ali Muzaffar Ali
Father's Name: Muzaffar Ali
House Number : Khamgaon Road
Age : 30 Gender : Male
Photo Available

652 RSO1957968
Name : Abdul Salam Abdul Munaf
Father's Name: ABDUL MUNAF
House Number : KHAMGAON ROAD
Age : 58 Gender : Male
Photo Available

653 RSO1958792
Name : Nazeeya Begam Sayyed Javed
Husband's Name: Sayyed Javid Sayyed Budan
House Number : Zam Zam Nagar
Age : 31 Gender : Female
Photo Available

654 RSO1958743
Name : SHIVAM SUBHASH MHAISANE
Father's Name: SUBHASH NAMDEV MHAISANE
House Number : 0
Age : 21 Gender : Male
Photo Available

655 RSO1958768
Name : SUBHASH NAMDEV MHAISNE
Father's Name: NAMDEV AVCHITRAO MHAISNE
House Number : 0
Age : 51 Gender : Male
Photo Available

656 RSO1958750
Name : ALKA SUBHASH MHAISANE
Husband's Name: SUBHASH NAMDEV MHAISANE
House Number : 0
Age : 48 Gender : Female
Photo Available

657 RSO1959113
Name : Jayshree Vinod Awzad
Husband's Name: Vinod Mahadev Awzad
House Number : Pawangiri Vasahat
Age : 42 Gender : Female
Photo Available

658 RSO1961101
Name : Anita Vishwambar Zadokar
Husband's Name: Vishwambar Devman Zadokar
House Number : Pavanputra School
Age : 52 Gender : Female
Photo Available

659 RSO1961887
Name : CHAITALI RAHUL VADHOKAR
Husband's Name: RAHUL RAMKRISHNA VADHOKAR
House Number : 0
Age : 31 Gender : Female
Photo Available

660 RSO1962018
Name : NITU NILESH INGOLE
Husband's Name: NILESH INGOLE
House Number : ROKDIYA NAGAR
Age : 46 Gender : Female
Photo Available

661 RSO1962034
Name : NILESH BHIMRAO INGOLE
Father's Name: BHIMRAO INGOLE
House Number : ROKDIYA NAGAR
Age : 47 Gender : Male
Photo Available

662 RSO1962570
Name : HARIHAR SUKHDEV SHEGOKAR
Father's Name: SUKHDEV SAMPAT SHEGOKAR
House Number : 0
Age : 36 Gender : Male
Photo Available

663 RSO1962786
Name : Arjun Rajeshwar Pokle
Father's Name: Rajeshwar Marotrao Pokle
House Number : Saundrya Beauty Parlour
Age : 20 Gender : Male
Photo Available

664 RSO1962778
Name : Prakash Marotrao Pokle
Mother's Name: Lalita Marotrao Pokle
House Number : Saundrya Beauty Parlour
Age : 47 Gender : Male
Photo Available

665 RSO1963073
Name : SAPNA SANTOSH GHATTE
Husband's Name: SANTOSH PRAKASH GHATTE
House Number : 01
Age : 30 Gender : Female
Photo Available

666 RSO1963081
Name : SANTOSH PRAKASH GHATTE
Father's Name: PRAKASH RAMA GHATTE
House Number : 1
Age : 39 Gender : Male
Photo Available

667 RSO1963099
Name : MANGESH PRAKASH GHATTE
Father's Name: PRAKASH RAMA GHATTE
House Number : 01
Age : 37 Gender : Male
Photo Available

668 RSO1963404
Name : SAMIKSHA HARIHAR SHEGOKAR
Husband's Name: HARIHAR SUKHDEV SHEGOKAR
House Number : 0
Age : 31 Gender : Female
Photo Available

669 RSO9430307
Name : Wasim khan luqman khan
Father's Name: Luqman khan
House Number : 1364
Age : 27 Gender : Male
Photo Available

670 RSO1964923
Name : SHAHENAZ PARVEEN SAYYAD ZAKIR
Husband's Name: SAYYAD ZAKIR
House Number : KHAMGAON ROAD
Age : 33 Gender : Female
Photo Available

671 RSO1966779
Name : Ramesh Bhivsan Savdekar
Mother's Name: Shantabai Bhivsan Savdekar
House Number : 266/2
Age : 65 Gender : Male
Photo Available

672 RSO1968486
Name : RANJANA GOPAL MESRE
Husband's Name: GOPAL SHALIGRAM MESRE
House Number : Laxmi Nagar
Age : 34 Gender : Female
Photo Available

673 RSO1968494
Name : Kusum Ramesh Sawdkar
Others: Sushil Ramesh Sawdekar
House Number : 262/2
Age : 58 Gender : Female
Photo Available

674 RSO1969708
Name : Dilshanbi Mohammad Arif
Husband's Name: Mohammad Arif Mohammad Dastagir
House Number : 00
Age : 42 Gender : Female
Photo Available

675 RSO1974526
Name : Toshma Sachin Warade
Husband's Name: Sachin Digambar Warade
House Number : 255-1,Rokdiya Nagar,shegaon
Age : 39 Gender : Female
Photo Available

676 RSO1974534
Name : Shriram Eknath Umale
Others: Rahul Eknath Umale
House Number : 710,Rokdiya Nagar,shegaon
Age : 65 Gender : Male
Photo Available

677 RSO1974542
Name : Manorama Shriram Umale
Others: Rahul Shriram Umale
House Number : 710 Rokdiya Ngar Shegaon
Age : 58 Gender : Female
Photo Available

678 RSO1974559
Name : Vaishnavi Rahul Umale
Husband's Name: Rahul Shriram Umale
House Number : 710/1
Age : 28 Gender : Female
Photo Available

679 RSO7537244
Name : VINOD SAHEBRAO BHARATE BHARATE
Father's Name: SAHEBRAW BHARATE
House Number : Plot No 5
Age : 49 Gender : Male
Photo Available

680 RSO1975416
Name : SHRADHA KISHOR Lahane
Husband's Name: Kishor Vishnu Lahane
House Number : 761
Age : 25 Gender : Female
Photo Available

681 RSO7537251
Name : SEEMA VINOD BHARATE BHARATE
Husband's Name: VINOD BHARATE
House Number : Plot No 5
Age : 44 Gender : Female
Photo Available

682 RSO1975689
Name : Sayali Sanjay Navkar
Father's Name: Sanjay Martand Navkar
House Number : 1
Age : 21 Gender : Female
Photo Available

683 RSO1975697
Name : Suchita Harish Ganorkar
Husband's Name: Harish Ganorkar
House Number : 47
Age : 27 Gender : Female
Photo Available

684 RSO7163769
Name : PRIYANKA RAVINDRA GANGASAGAR
Father's Name: RAVINDRA GANGASAGAR
House Number : 170
Age : 30 Gender : Female
Photo Available

685 RSO6265789
Name : Ravindra Gangadhar Gangasagar
Husband's Name: Gangadhar Gangasagar
House Number : 170
Age : 36 Gender : Female
Photo Available

686 RSO7027964
Name : Shrikrishna Vasudev Zadokar
Father's Name: Vasudev Zadokar
House Number : 10B
Age : 59 Gender : Male
Photo Available

687 RSO7027972
Name : Rekha Shrikrishna Zadokar
Husband's Name: Shrikrishna Zadokar
House Number : 10B
Age : 54 Gender : Female
Photo Available

688 RSO1978303
Name : Smit Vijay Chavan
Father's Name: Vijay Arjun Chavan
House Number : 00
Age : 20 Gender : Male
Photo Available

689 RSO1979079
Name : HARIOM SHRIKRUSHNA SHINDE
Father's Name: SHRIKRUSHNA Vishwanath SHINDE
House Number : 322/1/B/50
Age : 35 Gender : Male
Photo Available

690 RSO1979087
Name : RADHA HARIOM SHINDE
Husband's Name: HARIOM SHINDE
House Number : 322/1/B/50
Age : 31 Gender : Female
Photo Available

SUMMARY OF ELECTORS

A) NUMBER OF ELECTORS

		Roll Type	Roll Identification	NUMBER OF ELECTORS			
				Male	Female	Third Gender	Total
I	Original	Mother Roll	Draft Electoral Roll prepared under Special Intensive Revision - 2026	358	332	0	690
				358	332	0	690

Issued by Electoral Registration Office