ELECTORAL ROLL 2026 S13 Maharashtra

No. Name and Reservation Status of Assembly Constituency : 27 - JALGAON (JAMOD) (GEN)	Part No. : 289
No. Name and Reservation Status of Parliamentary Constituency(ies) in which the Assembly Constituency is located : 5 - BULDHANA (GEN)	

1. Details of Revision

Year of Revision	**2026**
Qualifying Date	**01-10-2026**
Type of revision	**Special Intensive Revision 2026**
Date of Publication	**31-08-2026**

Roll Identification

Draft Electoral Roll prepared under Special Intensive Revision - 2026

2. Details of part and polling area

No. and name of sections in the part

1-Gajanan Society N. P. Madhyamik Vidyalaya Javal
2-Chandralok Society, b., N. P. Madhyamik Vidyalaya Javal
3-Sadguru Nagar Murarka Vidyalay Parisar
4-Chandralok Society Murarka Vidyalay Parisar

Main Town or Village	: SHEGAON
Police Station	: SHEGAON
Taluka	: SHEGAON
District	: BULDHANA
Pin code	: 444203

3. Polling Station Details

No. and Name of Polling Station : 289 - Shegaon **Address of Polling Station :** Murarka College, Room No. 6, Shegaon	**Type of Polling Station (Male/Female/General)**	General
	Number of Auxiliary Polling Stations in this part :	0

4. NUMBER OF ELECTORS

Starting Serial No.	Ending Serial No.	Net Electors			
		Male	Female	Third Gender	Total
1	689	355	334	0	689

Issued by Electoral Registration Office

Nazri Naksha

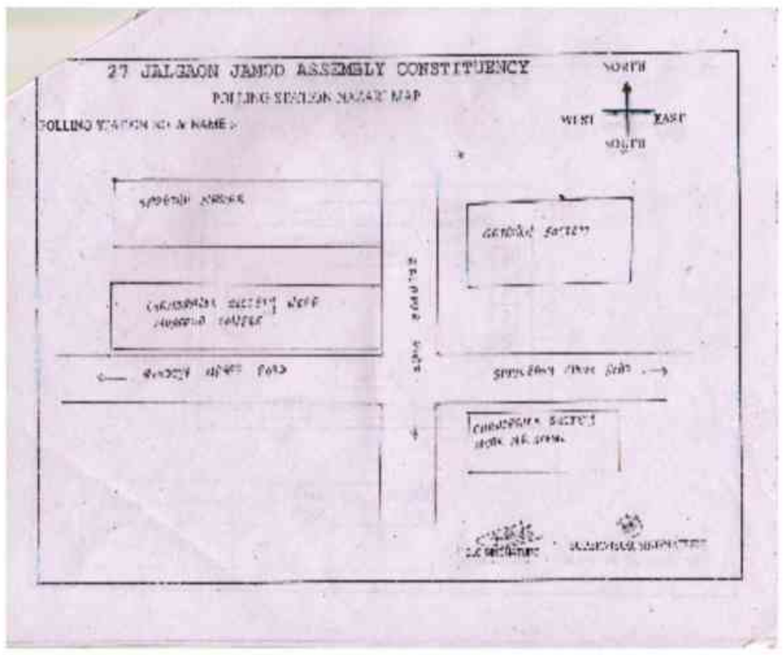

Google Map View

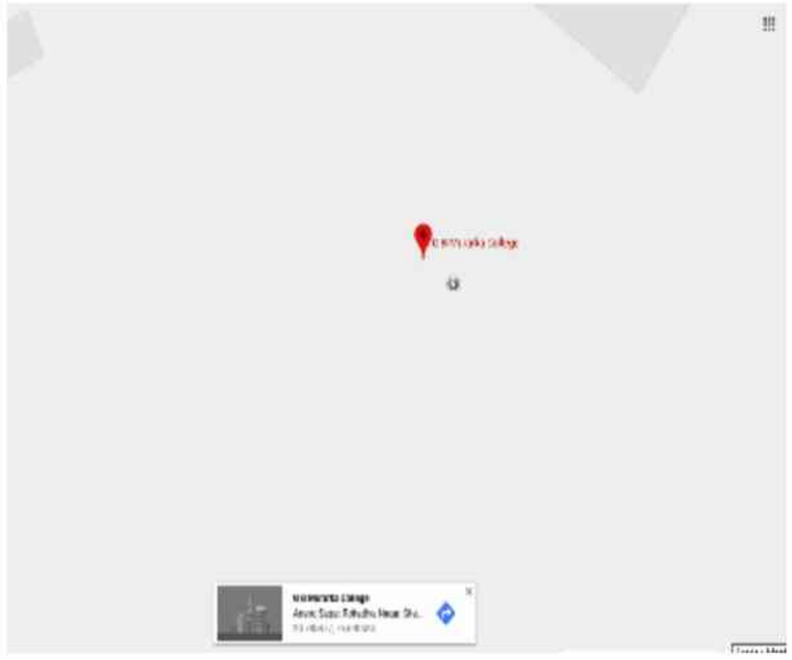

Polling Station Building Front View



Polling Station Front View



Cad View



Key MAP View

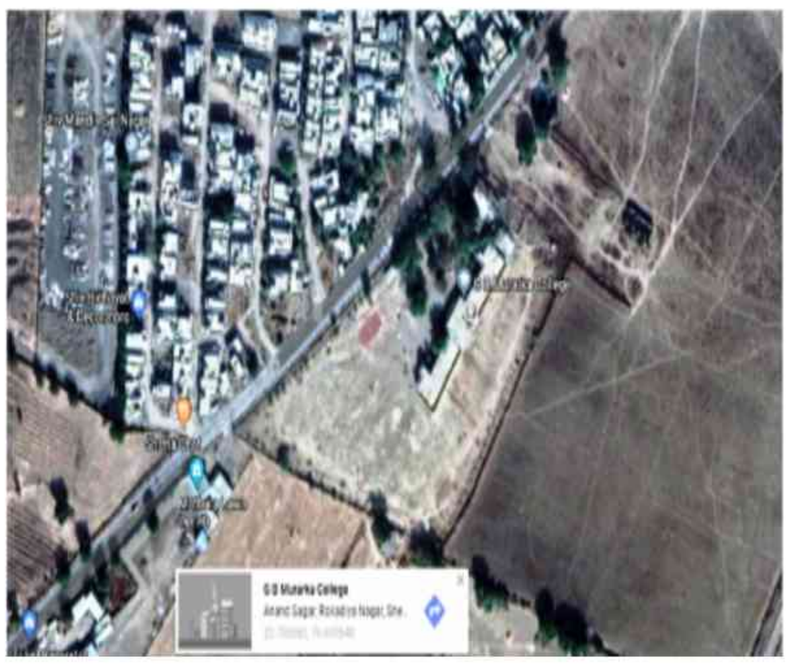

1 RSO7459217
Name : NIRMALA KISAN BAVANE
Husband's Name: KISAN BAVANE
House Number :
Age : 63 Gender : Female
Photo Available

2 RSO7182454
Name : NILESH SHEGOKAR
Father's Name: ATMARAM SHEGOKAR
House Number :
Age : 35 Gender : Male
Photo Available

3 RSO7182710
Name : DNYANESHWAR SHAMRAO SIDANKE
Father's Name: SHAMRAO SODANKE
House Number :
Age : 53 Gender : Male
Photo Available

4 RSO7182447
Name : PADMA DNYANESHWAR SOLANKE
Husband's Name: DNYANESHWAR SODANKE
House Number :
Age : 48 Gender : Female
Photo Available

5 RSO9532169
Name : RAMESH NANDKISHOR AMBHORE
Father's Name: NANDKISHOR AMBHORE
House Number : -
Age : 33 Gender : Male
Photo Available

6 RSO9368978
Name : ASHA UMESH BODADE
Husband's Name: UMESH BODADE
House Number : -
Age : 38 Gender : Female
Photo Available

7 RSO9532268
Name : VILAS GAJANAN FALKE
Father's Name: GAJANAN FALKE
House Number : -
Age : 34 Gender : Male
Photo Available

8 RSO9532219
Name : SHUBHANGI VITTHAL GANGRAS
Husband's Name: VITTHAL GANGRAS
House Number : -
Age : 42 Gender : Female
Photo Available

9 RSO9365156
Name : ABHIJIT ASHOK INGALE
Father's Name: ASHOK INGALE
House Number : -
Age : 30 Gender : Male
Photo Available

10 RSO9532227
Name : RAJU DNYANDEV JADHAV
Father's Name: DNYANDEV JADHAV
House Number : -
Age : 37 Gender : Male
Photo Available

11 RSO9583501
Name : RENUKA RAJU JADHAV
Husband's Name: RAJU JADHAV
House Number : -
Age : 30 Gender : Female
Photo Available

12 RSO9370719
Name : HARSHAD RAMESH JOSHI
Father's Name: RAMESH JOSHI
House Number : -
Age : 31 Gender : Male
Photo Available

13 RSO7421316
Name : PURHPAVATI SUMANTRAO KHARATE
Father's Name: SUMANTRAO KHARATE
House Number : -
Age : 38 Gender : Female
Photo Available

14 RSO9368481
Name : SHUBHAM NANDKISHOR LASURKAR
Father's Name: NANDKISHOR LASURKAR
House Number : -
Age : 29 Gender : Male
Photo Available

15 RSO9367335
Name : ARCHANA PRAVIN LIPTE
Husband's Name: PRAVIN LIPTE
House Number : -
Age : 46 Gender : Female
Photo Available

16 RSO7421324
Name : sneha SWAPNIL mishra
Husband's Name: SWAPNIL MISHRA
House Number : -
Age : 36 Gender : Female
Photo Available

17 RSO9369653
Name : GOPAL NANA NRUPNARAYAN
Father's Name: NANA NRUPNARAYAN
House Number : -
Age : 29 Gender : Male
Photo Available

18 RSO9532326
Name : SANGITA KAMAL PODDAR
Husband's Name: KAMAL PODDAR
House Number : -
Age : 39 Gender : Female
Photo Available

19 RSO9368614
Name : RAM SANTOSH SAWALE
Father's Name: SANTOSH SAWALE
House Number : -
Age : 29 Gender : Male
Photo Available

20 RSO9369935
Name : ARJUN PRALHAD TAYADE
Father's Name: PRALHAD TAYADE
House Number : -
Age : 42 Gender : Male
Photo Available

21 RSO9368218
Name : ANITA ARJUN TAYADE
Husband's Name: ARJUN TAYADE
House Number : -
Age : 41 Gender : Female
Photo Available

22 RSO9532201
Name : GOPAL MANOHAR UMBARKAR
Father's Name: MANOHAR UMBARKAR
House Number : -
Age : 37 Gender : Male
Photo Available

23 RSO9532292
Name : ALKA GOPAL UMBARKAR
Husband's Name: GOPAL UMBARKAR
House Number : -
Age : 31 Gender : Female
Photo Available

24 RSO7029556
Name : Haji Ahmed Khan Israr Ahmed Khan
Father's Name: Israr Ahmed Khan
House Number : S/O Israr Ahmed Khan
Age : 37 Gender : Male
Photo Available

25 RSO9668146
Name : PRAMOD KHARAT
Father's Name: SUBHASH KHARAT
House Number : 00
Age : 33 Gender : Male
Photo Available

26 RSO9668534
Name : AARTI NIKHIL MISHRA
Husband's Name: NIKHIL KISHOR MISHRA
House Number : GAJANAN SOCIETY
Age : 32 Gender : Female
Photo Available

27 RSO7029630
Name : NARGIS JAHAN SHAIKH ISMAIL
Father's Name: Sai Ismail
House Number : MOHALLA PETH
Age : 35 Gender : Female
Photo Available

28 RSO1405513
Name : Mangesh Nandakishar Ambhore
Father's Name: Nandakishar Ambhore
House Number : 1
Age : 39 Gender : Male
Photo Available

29 RSO1425263
Name : Pratik Bawaskar
Father's Name: Gajanan Bawaskar
House Number : 1
Age : 28 Gender : Male
Photo Available

30 RSO1576685
Name : Renuka Patil
Father's Name: Dnyaneshwar Patil
House Number : 1
Age : 23 Gender : Female
Photo Available

31 RSO1405505 Name : Shrikant Nandakishor Ambhore Father's Name: Nandakishor Ambhore House Number : 2 Age : 36 Gender : Male Photo Available	32 RSO9532300 Name : EKTA SUNIL PALDIWAL Father's Name: SUNIL PALDIWAL House Number : 09 Age : 26 Gender : Female Photo Available	33 RSO1402825 Name : Geeta Gajanan Arabat Husband's Name: Gajanan Arabat House Number : 9 Age : 41 Gender : Female Photo Available
34 RSO1488527 Name : Rohit Maniklal Dangara Father's Name: Maniklal Dangara House Number : 11 Age : 33 Gender : Male Photo Available	35 RSO1425230 Name : NISARG PARKALE Father's Name: DAMODAR PARKALE House Number : 13 Age : 26 Gender : Male Photo Available	36 RSO8936809 Name : Archana Sunil Shelke Father's Name: Sunil Shelke House Number : 13 BALAPUR ROAD Age : 47 Gender : Female Photo Available
37 RSO8936817 Name : Shweta Anil Sharma Father's Name: Anil Sharma House Number : 16 Age : 37 Gender : Female Photo Available	38 RSO7383086 Name : NIKHILKUMAR GAJANANRAV MALI Father's Name: GAJANANRAV MALI House Number : 21 Age : 32 Gender : Male Photo Available	39 RSO8937054 Name : Rahul Tryambak Rao Sangokar Father's Name: Tryambak Rao Sangokar House Number : Ward no 21 Age : 37 Gender : Male Photo Available
40 RSO1581420 Name : SHREYA AJAY JUMLE Father's Name: AJAY VISHRAM JUMLE House Number : 22 Age : 23 Gender : Female Photo Available	41 RSO9629593 Name : DEEPAK SURALKAR Father's Name: RAVI SURALKAR House Number : 22 Age : 26 Gender : Male Photo Available	42 RSO8936825 Name : Ashish Santosh Kediya Father's Name: Santosh Kediya House Number : 25 Age : 36 Gender : Male Photo Available
43 RSO8936841 Name : Suraj Santosh Kediya Father's Name: Santosh Kediya House Number : 25 Age : 34 Gender : Male Photo Available	44 RSO1402882 Name : Shubhangi Gowardhan Khande Rao Husband's Name: Gowardhan Khande Rao House Number : 39 Age : 46 Gender : Female Photo Available	45 RSO1488519 Name : Harish Maniklal Dangara Father's Name: Maniklal Dangara House Number : 44d Age : 38 Gender : Male Photo Available
46 RSO1402767 Name : Kunal Manoj Kashelani Father's Name: Manoj Kashelani House Number : 45 Age : 39 Gender : Male Photo Available	47 RSO1402775 Name : Pankaj Shamlal Kashelani Father's Name: Shamlal Kashelani House Number : 45 Age : 38 Gender : Male Photo Available	48 RSO8936940 Name : Gajanan Devidas Tayade Father's Name: Devidas Tayade House Number : 45 Age : 45 Gender : Male Photo Available
49 RSO8936957 Name : Mangla Gajanan Tayde Husband's Name: Gajanan Tayde House Number : 45 Age : 40 Gender : Female Photo Available	50 RSO1402783 Name : Sonal Ritesh Kumar Kashelani Husband's Name: Ritesh Kumar Kashelani House Number : 45/a Age : 41 Gender : Female Photo Available	51 RSO3515988 Name : Santosh Bhomble Father's Name: Ramkrishn Bhovanle House Number : 48 Age : 50 Gender : Male Photo Available
52 RSO3515996 Name : Priti Bhomble Father's Name: Santosh Bhomble House Number : 48 Age : 48 Gender : Female Photo Available	53 RSO7029457 Name : Bharti Sanjay Kenakar Husband's Name: Sanjay Kenakar House Number : 55 Age : 47 Gender : Female Photo Available	54 RSO8936866 Name : Monal Rameshwar Rathi Father's Name: Rameshwar Rathi House Number : 61 Age : 39 Gender : Female Photo Available
55 RSO1566868 Name : Gauri Mhaisne Father's Name: Vijay Mhaisne House Number : 67 Age : 23 Gender : Male Photo Available	56 RSO1566785 Name : Pallavi Rajkumar Mhaisne Father's Name: Rajkumar Devarav Mhaisne House Number : 80 Age : 27 Gender : Male Photo Available	57 RSO7029580 Name : Shaikh Shakil Shaikh Zameer Father's Name: SHAIKH ZAMEER House Number : Mohalla paith Age : 38 Gender : Male Photo Available
58 RSO7029598 Name : Shaikh Tanveer Shaikh Zameer Father's Name: She Jamir House Number : House no.5 Age : 36 Gender : Male Photo Available	59 RSO7029606 Name : Shaikh Aqeel Shaikh Zameer Father's Name: Shaikh Zameer House Number : Teacher colony Age : 33 Gender : Male Photo Available	60 RSO9661356 Name : NIRMALA MULE Husband's Name: SHRIRAM MULE House Number : 120 Age : 52 Gender : Female Photo Available

61 RSO7383060
Name : GAURAV YURAJ BAKAL
Father's Name: YURAJ BAKAL
House Number : 121
Age : 34 Gender : Male
Photo Available

62 RSO7029697
Name : Ranjit Maliram Ahir
Father's Name: Maliram Ahir
House Number : 172
Age : 44 Gender : Male
Photo Available

63 RSO7029705
Name : Nitin Dingabar Mule
Father's Name: Dingabar Mule
House Number : 177
Age : 40 Gender : Male
Photo Available

64 RSO8936932
Name : Gajanan Gonvidrao Kale
Father's Name: Gonvidrao Kale
House Number : 23/8
Age : 44 Gender : Male
Photo Available

65 RSO8936924
Name : Vishnu Gonvidrao Kale
Father's Name: Gonvidrao Kale
House Number : 23/8
Age : 42 Gender : Male
Photo Available

66 RSO8936890
Name : Deepali Gajanan Kale
Father's Name: Gajanan Kale
House Number : 23/8
Age : 38 Gender : Female
Photo Available

67 RSO8936916
Name : Asha Vishnu Kale
Husband's Name: Vishnu Kale
House Number : 23/8
Age : 35 Gender : Female
Photo Available

68 RSO6279038
Name : Vijay Laxmi Gajanan Mali
Husband's Name: Gajanan Mali
House Number : 241
Age : 56 Gender : Female
Photo Available

69 RSO9851304
Name : Pankaj Jnanedev Savdekar
Father's Name: Jnanedev Savdekar
House Number : 251
Age : 49 Gender : Male
Photo Available

70 RSO7029788
Name : Smita Chandrashekhar Kale
Husband's Name: Chandrashekhar Kale
House Number : 25/8
Age : 42 Gender : Female
Photo Available

71 KCC1063312
Name : MUKTABAISANJAY AMBULKAR
Husband's Name: Sanjay Prahaladad Ambulkar
House Number : 307
Age : 52 Gender : Female
Photo Available

72 RSO7029762
Name : Eknath Ram Rao Bhise
Father's Name: Ram Rao Bhise
House Number : 339
Age : 41 Gender : Male
Photo Available

73 RSO6278931
Name : Dingabar Ram Rao Bhise
Father's Name: Ram Rao Bhise
House Number : 339
Age : 35 Gender : Male
Photo Available

74 KCC1063122
Name : Suresh Shivhari Arabat
Father's Name: Shivhari Arabat
House Number : 348
Age : 47 Gender : Male
Photo Available

75 KCC1031020
Name : Sanjeevani Vitthal Pise
Father's Name: Vitthal Pise
House Number : 348
Age : 67 Gender : Female
Photo Available

76 KCC1031012
Name : Swapnil Vitththal Rao Pise
Father's Name: Vitththal Rao Pise
House Number : 348
Age : 47 Gender : Male
Photo Available

77 RSO1402833
Name : Amol Atmaram Shegokar
Father's Name: Atmaram Shegokar
House Number : 403
Age : 38 Gender : Male
Photo Available

78 RSO1402734
Name : Shaila Nirvati Shinde
Father's Name: Nirvati Shinde
House Number : 407
Age : 46 Gender : Female
Photo Available

79 RSO1402726
Name : Gopal Nirvati Shinde
Father's Name: Nirvati Shinde
House Number : 407
Age : 38 Gender : Male
Photo Available

80 RSO8937047
Name : Pradeep Sham Rao Deshmukh
Father's Name: Sham Rao Deshmukh
House Number : 411
Age : 66 Gender : Male
Photo Available

81 RSO8937039
Name : Sandhya Pradeep Deshmukh
Husband's Name: Pradeep Deshmukh
House Number : 411
Age : 61 Gender : Female
Photo Available

82 KCC1062603
Name : Vinayakrao Bakal
Father's Name: Bakal
House Number : 412
Age : 72 Gender : Male
Photo Available

83 RSO6278998
Name : Yuvraj Yashvantrao Bakal
Father's Name: Yashvantrao Bakal
House Number : 412
Age : 66 Gender : Male
Photo Available

84 RSO6279004
Name : Lalita Yuvraj Bakal
Husband's Name: Yuvraj Bakal
House Number : 412
Age : 62 Gender : Female
Photo Available

85 RSO8936775
Name : PRADIP Manikrao Bakal
Father's Name: Manikrao Bakal
House Number : 412
Age : 60 Gender : Male
Photo Available

86 RSO8936783
Name : Sharda Pradeep Bakal
Husband's Name: Pradeep Bakal
House Number : 412
Age : 56 Gender : Female
Photo Available

87 KCC1122852
Name : Ramesh Haribhau Joshi
Father's Name: Haribhau Joshi
House Number : 412
Age : 73 Gender : Male
Photo Available

88 RSO6278980
Name : Shailaja Ramesh Joshi
Husband's Name: Ramesh Joshi
House Number : 412
Age : 68 Gender : Female
Photo Available

89 RSO7182439
Name : MANDAR RAMESH JOSHI
Father's Name: RAMESH JOSHI
House Number : 412
Age : 37 Gender : Male
Photo Available

90 RSO8937070
Name : Mangla Tryambak Rao Sangokar
Husband's Name: Tryambak Rao Sangokar
House Number : 413
Age : 63 Gender : Female
Photo Available

91 RSO8937088
Name : Tryambakrao Bhikaji Sangokar
Father's Name: Bhikaji Sangokar
House Number : ward no 21
Age : 75 Gender : Male
Photo Available

92 RSO8937062
Name : Kishor Tryambak Rao Sangokar
Father's Name: Tryambak Rao Sangokar
House Number : 413
Age : 45 Gender : Male
Photo Available

93 RSO9668179
Name : NITA SANGOKAR
Husband's Name: KISHOR SANGOKAR
House Number : 413
Age : 38 Gender : Female
Photo Available

94 RSO6279020
Name : Gajanan Nagorav Mali
Father's Name: Nagorav Mali
House Number : 416
Age : 69 Gender : Male
Photo Available

95 RSO6279046
Name : Pankaj Gajananrao Patil
Father's Name: Gajananrao Mali
House Number : 416
Age : 38 Gender : Male
Photo Available

96 KCC1062157
Name : Vipin Vitththal Rao Pise
Father's Name: Vitththal Rao Pise
House Number : 416 B
Age : 45 Gender : Male
Photo Available

97 KCC1062256
Name : Bhushan Sudhakar Dharaskar
Father's Name: Sudhakar Dharaskar
House Number : 428
Age : 41 Gender : Male
Photo Available

98 RSO6279053
Name : Martand Nanarao Patil
Father's Name: Nanarao Patil
House Number : 430
Age : 75 Gender : Male
Photo Available

99 RSO6279061
Name : Vrishali Martand Patil
Husband's Name: Martand Patil
House Number : 430
Age : 74 Gender : Female
Photo Available

100 RSO8936791
Name : Rajesh Krishna Rao Ugale
Father's Name: Krushnaravay Ugale
House Number : 430
Age : 44 Gender : Male
Photo Available

101 RSO6279079
Name : Vitthal Motiram Akotakar
Father's Name: Motiram Akotakar
House Number : 433
Age : 57 Gender : Male
Photo Available

102 RSO6279087
Name : Savita Vitthal Akotakar
Husband's Name: Vitthal Akotakar
House Number : 433
Age : 50 Gender : Female
Photo Available

103 RSO6279095
Name : Aruna Narendra Dikholkar
Husband's Name: Narendra Dikholkar
House Number : 435
Age : 50 Gender : Female
Photo Available

104 RSO8937120
Name : Gajanan Shantaram Bhivate
Father's Name: Shantaram Bhivate
House Number : 543
Age : 36 Gender : Male
Photo Available

105 RSO8936981
Name : SWATI lanjudkar
Husband's Name: Narendra lanjudkar
House Number : 61/1
Age : 48 Gender : Female
Photo Available

106 RSO8936973
Name : Vitthal Haribhau Mirge
Father's Name: Haribhau Mirge
House Number : 61/1
Age : 59 Gender : Male
Photo Available

107 RSO8936965
Name : Savita Vitthal Rao Mirge
Husband's Name: Vitthal Rao Mirge
House Number : 61/1
Age : 54 Gender : Female
Photo Available

108 RSO8936999
Name : Abhimanyu Parasharam Hiralakar
Father's Name: Parasharam Hiralakar
House Number : 611
Age : 35 Gender : Male
Photo Available

109 RSO1405489
Name : Nandkishor Pandurang Ambhore
Father's Name: Pandurang Ambhore
House Number : 135 1
Age : 63 Gender : Male
Photo Available

110 KCC1030717
Name : Madhusudan Manik Rao Jhagde
Father's Name: Manik Rao Jhagde
House Number : 411 2
Age : 70 Gender : Male
Photo Available

111 RSO7029770
Name : Chandrashekhar Shankar Rao Kale
Father's Name: Shankar Rao Kale
House Number : 625/8
Age : 52 Gender : Male
Photo Available

112 RSO7029754
Name : Maya Manoj Sharma
Husband's Name: Manoj Sharma
House Number : 318 11
Age : 49 Gender : Female
Photo Available

113 RSO6278881
Name : Manoj Puranmal Sharma
Father's Name: Puranmal Sharma
House Number : 318-11
Age : 52 Gender : Male
Photo Available

114 KCC1062496
Name : Asha Vinayakrao Bakal
Husband's Name: Vinayakrao Bakal
House Number : 318 12
Age : 64 Gender : Female
Photo Available

115 RSO6278899
Name : Meena Sumant Kharate
Husband's Name: Sumant Kharate
House Number : 318-13
Age : 63 Gender : Female
Photo Available

116 RSO3516051
Name : Urmila Sudhakar Thakare
Husband's Name: Sudhakar Thakare
House Number : 318 15
Age : 76 Gender : Female
Photo Available

117 KCC1063726
Name : Nitin Sudhakar Thakare
Father's Name: Sudhakar Thakare
House Number : 318 15
Age : 53 Gender : Male
Photo Available

118 KCC1030733
Name : Mangesh Sudhakar Thakare
Father's Name: Sudhakar Thakare
House Number : 318 15
Age : 47 Gender : Male
Photo Available

119 KCC1063734
Name : Jyoti Nitin Thakare
Husband's Name: Nitin Thakare
House Number : 318/15
Age : 50 Gender : Female
Photo Available

120 RSO6278923
Name : Indrayani Dnyaneshwar Ganesh
Husband's Name: Dnyaneshwar Ganesh
House Number : 318-18
Age : 55 Gender : Female
Photo Available

121 RSO6278956
Name : Swati Prashant Lipte
Father's Name: Prashant Lipte
House Number : 376-21
Age : 41 Gender : Female
Photo Available

122 RSO7570484
Name : MINAKSHI CHAKRADHAR GANORKAR
Husband's Name: CHAKRADHAR GANORKAR
House Number : KRUSHNARPAN
Age : 57 Gender : Female
Photo Available

123 RSO7570492
Name : CHAKRDHAR CHANDRABHAN GANORKAR
Father's Name: CHANDRABHAN GANORKAR
House Number : KRUSHNARPAN
Age : 59 Gender : Male
Photo Available

124 RSO1728385
Name : Aditya Uday Burje
Father's Name: Uday purushottam Burje
House Number : Gajanan society
Age : 32 Gender : Male
Photo Available

125 RSO1728609
Name : SAMARTH THAKARE
Father's Name: NITIN THAKARE
House Number : 23
Age : 20 Gender : Male
Photo Available

126 RSO1742618
Name : RIDDHI GOVARDHAN KHANDERAO
Father's Name: GOVARDHAN KHANDERAO
House Number : CHANDRALOK SOCIETY
Age : 21 Gender : Female
Photo Available

127 RSO1748185
Name : VRUSHALI BAKAL
Husband's Name: GAURAV BAKAL
House Number : 121
Age : 27 Gender : Female
Photo Available

128 RSO1755867
Name : Arati Ranjeet Ahir
Husband's Name: Ranjeet Maliram Ahir
House Number : 0
Age : 38 Gender : Female
Photo Available

129 RSO1765106
Name : SHITAL GAJANAN MALI
Father's Name: GAJANAN MALI
House Number : GAJANAN SOCIETY
Age : 35 Gender : Female
Photo Available

130 RSO1765064
Name : RUTIK BAWASKAR
Father's Name: GAJANAN BAWASKAR
House Number : 1
Age : 26 Gender : Male
Photo Available

131 RSO1765056
Name : CHINMAY RAJVAIDYA
Father's Name: CHANDRASHEKHAR RAJVAIDYA
House Number : 6
Age : 21 Gender : Male
Photo Available

132 RSO7421977
Name : BHAGYASHREE SUMANTRAO KHARATE
Father's Name: SUMANT KHARATE
House Number : Gajanan Society
Age : 32 Gender : Female
Photo Available

133 RSO1768225
Name : Gauri Shrikant Shelke
Father's Name: Shrikant Prakash Shelke
House Number : Gajanan Housing Society
Age : 21 Gender : Female
Photo Available

134 RSO1805506
Name : PRATHAMESH BURJE
Father's Name: UDAY BURJE
House Number : Tuljai
Age : 25 Gender : Male
Photo Available

135 RSO1895374
Name : ANJALI MAHADEV SOLANKE
Father's Name: MAHADEV RAM KRISHNA SOLANKE
House Number : GRUH NIRMAN SOCIETY
Age : 26 Gender : Female
Photo Available

136 RSO1910421
Name : REKHA NARAYAN LANDE
Husband's Name: NARAYAN RAMESH LANDE
House Number : NEAR MURARKA HIGH SCHOOL
Age : 41 Gender : Female
Photo Available

137 RSO1910439
Name : NARAYAN RAMESH LANDE
Father's Name: RAMESH KISAN LANDE
House Number : NEAR MURARKA HIGH SCHOOL
Age : 34 Gender : Male
Photo Available

138 RSO1911585
Name : Pooja Pankaj Patil
Husband's Name: Pankaj Gajananrao Patil
House Number : 416
Age : 34 Gender : Female
Photo Available

139 RSO1918135
Name : Nita Digambar Shejole
Husband's Name: Digambar sadashiv shejole
House Number : C/O Digambar devidas shejole
Age : 39 Gender : Female
Photo Available

140 RSO1940162
Name : MANISHA RAHUL GANGAWALE
Husband's Name: RAHUL MANGILAL GANGAWALE
House Number : 0
Age : 32 Gender : Female
Photo Available

141 ZTK1219997
Name : DNYANESHWAR PURUSHOTTAM PATIL
Father's Name: PURUSHOTTAM PATIL
House Number : 1 Parnakuti
Age : 56 Gender : Male
Photo Available

142 RSO1948942
Name : AMBIKA DNYANESHWAR PATIL
Father's Name: Dnyaneshwar Patil
House Number : Parnakuti
Age : 21 Gender : Female
Photo Available

143 RSO1958842
Name : DEVIKA DNYANESHWAR PATIL
Father's Name: DNYANESHWAR PATIL
House Number : PARNKUTI
Age : 20 Gender : Female
Photo Available

144 RSO7421415
Name : NILESH GAJANAN BUNDE
Father's Name: GAJANAN BUNDE
House Number :
Age : 39 Gender : Male
Photo Available

145 RSO7570468
Name : KALYANI CHAKRADHAR GANORKAAR
Father's Name: CHAKRADHAR GANORKAAR
House Number :
Age : 32 Gender : Female
Photo Available

146 RSO7421340
Name : RAJESNWARI SANTOSH KEDIYA
Husband's Name: SANTOSH KEDIYA
House Number :
Age : 61 Gender : Female
Photo Available

147 RSO7421357
Name : MOHIT SANTOSH KEDIYA
Father's Name: SANTOSH KEDIYA
House Number :
Age : 33 Gender : Male
Photo Available

148 RSO7421373
Name : PARITOSH CHANDRASHEKHAR PANDIT
Father's Name: CHANDRASHEKHAR PANDIT
House Number :
Age : 38 Gender : Male
Photo Available

149 RSO7421365
Name : ASHUTOSH PREMCHAND PANDIT
Father's Name: PREMCHAND PANDIT
House Number :
Age : 34 Gender : Male
Photo Available

150 RSO7421407
Name : GUNJAN DINESHKUMAR RAI
Father's Name: DINESHKUMAR RAI
House Number :
Age : 35 Gender : Female
Photo Available

151 RSO7421399
Name : PRIYAL TIBDEWAL
Father's Name: MANISH TIBDEWAL
House Number :
Age : 31 Gender : Female
Photo Available

152 RSO9532177
Name : RENUKA DEVENDRA CHAUBE
Father's Name: DEVENDRA CHAUBE
House Number : -
Age : 29 Gender : Female
Photo Available

153 RSO9532276
Name : JANHAVI PAVAN DHANUKA
Husband's Name: PAVAN DHANUKA
House Number : -
Age : 44 Gender : Female
Photo Available

154 RSO9532409
Name : NEHA RAMAKANT NAKASKAR
Father's Name: RAMAKANT NAKASKAR
House Number : -
Age : 31 Gender : Female
Photo Available

155 RSO9532391
Name : SAYALI NARKHADE
Father's Name: RAJESH NARKHADE
House Number : -
Age : 30 Gender : Female
Photo Available

156 RSO9583600
Name : GAURI ARUN PALKHADE
Father's Name: ARUN PALKHADE
House Number : -
Age : 26 Gender : Female
Photo Available

157 RSO9532185
Name : Mangesh pimpalkar
Father's Name: RAMRAO PIMPALKAR
House Number : -
Age : 28 Gender : Male
Photo Available

158 RSO9583592
Name : KAMAL ANJANIKUMAR PODDAR
Father's Name: ANJANIKUMAR PODDAR
House Number : -
Age : 42 Gender : Male
Photo Available

159 RSO9532367
Name : DURGA RAM SAWALE
Husband's Name: RAM SAWALE
House Number : -
Age : 28 Gender : Female
Photo Available

160 RSO9532425
Name : LAXMI UMESH VYAS
Husband's Name: UMESH VYAS
House Number : -
Age : 50 Gender : Female
Photo Available

161 RSO9532433
Name : MOHAN UMESH VYAS
Father's Name: UMESH VYAS
House Number : -
Age : 26 Gender : Male
Photo Available

162 RSO9532334
Name : MANOJ RAMESH VYAVHARE
Father's Name: RAMESH VYAVHARE
House Number : -
Age : 56 Gender : Male
Photo Available

163 RSO1618263
Name : Om Rajesh Kherde kherde
Father's Name: RAJESH NARKHEDE
House Number : .
Age : 21 Gender : Male
Photo Available

164 RSO1526441
Name : DEEPIKA AMIT DALMIYA
Husband's Name: AMIT VINODKUMAR DALMIYA
House Number : 0
Age : 36 Gender : Female
Photo Available

165 KCC1064187
Name : NIRMALA LAXMANRAO TIKAR
Husband's Name: Laxman Tikar
House Number : ANAND NIWAS
Age : 73 Gender : Female
Photo Available

166 KCC1062124
Name : GOPAL LAXMANRAO TIKAR
Father's Name: Laxman Tikar
House Number : ANAND NIWAS
Age : 44 Gender : Male
Photo Available

167 RSO1636109
Name : MANISHA GOPAL TIKAR
Husband's Name: GOPAL LAXMANRAO TIKAR
House Number : CHANDRALOK SOCIRTY B
Age : 34 Gender : Female
Photo Available

168 RSO1634856
Name : UJWAL RAI
Father's Name: HITESH RAI
House Number : MANGALAM BHAVAN
Age : 23 Gender : Male
Photo Available

169 RSO1584838
Name : PRATIK SANTOSH BUTTE
Father's Name: SANTOSH BUTTE
House Number : 8
Age : 26 Gender : Male
Photo Available

170 RSO9532342
Name : SNEHAL MADHUKAR CHAVHAN
Father's Name: MADHUKAR CHAVHAN
House Number : 09
Age : 28 Gender : Female
Photo Available

171 RSO1592138
Name : SWATI SURESH ARBAT
Husband's Name: SURESH ARBAT
House Number : 11
Age : 39 Gender : Female
Photo Available

172 RSO6279103
Name : Vitthal Mahadev Daberav
Father's Name: Mahadev Daberav
House Number : 12
Age : 46 Gender : Male
Photo Available

173 RSO6279111
Name : Purushottam Mahadev Daberav
Father's Name: Mahadev Daberav
House Number : 12
Age : 43 Gender : Male
Photo Available

174 RSO6279129
Name : Usha Vitthal Daberav
Husband's Name: Vitthal Daberav
House Number : 12
Age : 38 Gender : Female
Photo Available

175 RSO1566140
Name : Sakshi Purushottam karale
Father's Name: Purushottam Ramrao Karale
House Number : 13
Age : 22 Gender : Female
Photo Available

176 RSO7459258
Name : PRIYA NAMDEO PATIL
Father's Name: NAMDEO PATIL
House Number : 13
Age : 32 Gender : Female
Photo Available

177 RSO1633742
Name : NILESH DNYANDEO THAKRE
Father's Name: DNYANDEO RAMBHAU THAKRE
House Number : 13 SAI NAGAR
Age : 29 Gender : Male
Photo Available

178 RSO6279160
Name : Pavan Mahadeo Kuchar
Father's Name: Mahadev Kuchar
House Number : 15
Age : 42 Gender : Male
Photo Available

179 RSO9662248
Name : BHUMIKA KASHELANI
Father's Name: RAKESH KASHELANI
House Number : WARD NO 15
Age : 27 Gender : Female
Photo Available

180 RSO6279228
Name : Satish Sureshrao Deshmukh
Father's Name: Sureshrao Deshmukh
House Number : 18
Age : 41 Gender : Male
Photo Available

181 RSO1596733
Name : Shivani Anil Khetan
Father's Name: Anil khetan
House Number : 23/A
Age : 33 Gender : Female
Photo Available

182 RSO1566033
Name : Anil Khetan
Father's Name: Liladhar Khetan
House Number : 23A
Age : 67 Gender : Male
Photo Available

183 RSO1565449
Name : Anuradha Khetan
Husband's Name: Anilkumar khetan
House Number : 23A
Age : 64 Gender : Female
Photo Available

184 RSO9660994
Name : PRASHANT LOYA
Father's Name: BAJRANG LOYA
House Number : 39
Age : 50 Gender : Male
Photo Available

185 RSO9661141
Name : MANISHA LOYA
Husband's Name: PRASHANT LOYA
House Number : 39
Age : 49 Gender : Female
Photo Available

186 RSO6276968
Name : Mayur Ramavtar Agrawal
Father's Name: Ramavtar Agrawal
House Number : 41, Durvankur
Age : 35 Gender : Male
Photo Available

187 RSO9532235
Name : SANGITA DINESH VYAS
Husband's Name: DINESH VYAS
House Number : 61
Age : 46 Gender : Female
Photo Available

188 RSO1610880
Name : SANKETIKA MISHRA
Father's Name: MAHENDRAKUMAR MISHRA
House Number : 61 Chandralok Society
Age : 24 Gender : Female
Photo Available

189 RSO6279202
Name : Jayashri Pramod Karale
Husband's Name: Pramod Karale
House Number : 62
Age : 78 Gender : Female
Photo Available

190 RSO6279186
Name : Pramod Vijay Kumar Karale
Father's Name: Vijay Kumar Karale
House Number : 62
Age : 49 Gender : Male
Photo Available

191 RSO6279194
Name : Vinod Vijay Kumar Karale
Father's Name: Vijay Kumar Karale
House Number : 62
Age : 46 Gender : Male
Photo Available

192 RSO1617935
Name : SHAIKH SAMEER SHAIKH WAHEED
Father's Name: SHAIKH WAHEED
House Number : 100
Age : 21 Gender : Male
Photo Available

193 RSO1566116
Name : Priya Gaurao Bharambe
Husband's Name: Gaurao Bharambe
House Number : 115
Age : 32 Gender : Female
Photo Available

194 RSO9628348
Name : PRABHAKAR GANORKAR
Father's Name: MOTIRAM GANORKAR
House Number : 302
Age : 68 Gender : Male
Photo Available

195 RSO9628330
Name : PUSHPATAI GANORKAR
Husband's Name: PRABHAKAR GANORKAR
House Number : 302
Age : 59 Gender : Female
Photo Available

196 RSO9628363
Name : PRATIK GANORKAR
Father's Name: PRABHAKAR GANORKAR
House Number : 302
Age : 36 Gender : Male
Photo Available

197 RSO3516085
Name : Vilas Ramesh Navalkar
Father's Name: Ramesh Navalkar
House Number : 317
Age : 51 Gender : Male
Photo Available

198 KCC1061688
Name : Mahadev Kisan Labhane
Father's Name: Kisan Labhane
House Number : 334
Age : 59 Gender : Male
Photo Available

199 KCC1063387
Name : Ganesh Mahadevrao Sarap
Father's Name: Mahadevrao Sarap
House Number : 334
Age : 43 Gender : Male
Photo Available

200 KCC1064062
Name : Rekha Ram Rao Bhise
Husband's Name: Ram Rao Bhise
House Number : 339
Age : 56 Gender : Female
Photo Available

201 KCC1063304
Name : Ganesh Vishnu Bavaskar
Father's Name: Vishnu Bavaskar
House Number : 357
Age : 48 Gender : Male
Photo Available

202 RSO9851312
Name : Damodar Rambhau Mundhe
Father's Name: Rambhau Mundhe
House Number : 360
Age : 75 Gender : Male
Photo Available

203 KCC1062702
Name : Chandraharsh Samadhan Bathe
Father's Name: Samadhan Bathe
House Number : 388
Age : 59 Gender : Male
Photo Available

204 RSO6279251
Name : Arun Zinguji Palanakhede
Father's Name: Zinguji Palanakhede
House Number : 397
Age : 59 Gender : Male
Photo Available

205 KCC1032325
Name : Sarangdhar Maroti Barahate
Father's Name: Maroti Barahate
House Number : 399
Age : 55 Gender : Male
Photo Available

206 RSO6279269
Name : Ram Krishna Tukaram Wankhade
Father's Name: Tukaram Wankhade
House Number : 399
Age : 69 Gender : Male
Photo Available

207 RSO6279285
Name : Vatsalabaij Ram Rao Karale
Husband's Name: Ram Rao Karale
House Number : 400
Age : 85 Gender : Female
Photo Available

208 RSO6279293
Name : Purushottam. Ram Rao Karale
Father's Name: Ram Rao Karale
House Number : 400
Age : 63 Gender : Male
Photo Available

209 RSO3516093
Name : Ram Krishna Ram Rao Karale
Father's Name: Ram Rao Karale
House Number : 400
Age : 61 Gender : Male
Photo Available

210 RSO6279319
Name : Vinayak Ram Rao Karale
Father's Name: Ram Rao Karale
House Number : 400
Age : 55 Gender : Male
Photo Available

211 RSO6279301
Name : Sunitabaij Purushottam. Karale
Husband's Name: Purushottam. Karale
House Number : 400
Age : 55 Gender : Female
Photo Available

212 RSO9851320
Name : Hasharbaij Ram Krishna Karale
Husband's Name: Ram Krishna Karale
House Number : 400
Age : 53 Gender : Female
Photo Available

213 RSO6279327
Name : Shrikrishna Ram Rao Karale
Father's Name: Ram Rao Karale
House Number : 400
Age : 52 Gender : Male
Photo Available

214 RSO1610260
Name : VIVEK KARALE
Father's Name: SHRIKRISHNA KARALE
House Number : 400
Age : 25 Gender : Male
Photo Available

215 RSO1404268
Name : Ashok Motiram. Savarkar
Father's Name: Motiram. Savarkar
House Number : 401
Age : 66 Gender : Male
Photo Available

216 RSO1405067
Name : Vidyaj Ashok Savarkar
Husband's Name: Ashok Savarkar
House Number : 401
Age : 60 Gender : Female
Photo Available

217 RSO7208861
Name : Shobhabaij Atmaram. Shegokar
Husband's Name: Atmaram. Shegokar
House Number : 403
Age : 55 Gender : Female
Photo Available

218 KCC1032713
Name : Ravindra Annant Moharir
Father's Name: Annant Moharir
House Number : 406
Age : 80 Gender : Male
Photo Available

219 KCC1032721
Name : Shobhaj Ravindra Moharir
Husband's Name: Ravindra Moharir
House Number : 406
Age : 75 Gender : Female
Photo Available

220 RSO6279368
Name : Rajendra Ravindra Moharir
Father's Name: Ravindra Moharir
House Number : 406
Age : 56 Gender : Male
Photo Available

221 KCC1122969
Name : Shubhangi Rajendra Moharir
Husband's Name: Rajendra Moharir
House Number : 406
Age : 52 Gender : Female
Photo Available

222 RSO6279376
Name : Nivrutti Narayan Shinde
Father's Name: Narayan Shinde
House Number : 407
Age : 74 Gender : Male
Photo Available

223 KCC1063858
Name : Sindhuj Nivrutti Shinde
Husband's Name: Nivrutti Shinde
House Number : 407
Age : 62 Gender : Female
Photo Available

224 RSO6279384
Name : Panjabrao Sham Rao Sonune
Father's Name: Sham Rao Sonune
House Number : 408
Age : 70 Gender : Male
Photo Available

225 RSO6279392
Name : Mathurabaij Panjabrao Sonune
Husband's Name: Panjabrao Sonune
House Number : 408
Age : 65 Gender : Female
Photo Available

226 KCC1031855
Name : Shriram Suryabhan Kale
Father's Name: Suryabhan Kale
House Number : 409
Age : 77 Gender : Male
Photo Available

227 KCC1064484
Name : Geeta Gyandev Thakare
Husband's Name: Gyandev Thakare
House Number : 409
Age : 58 Gender : Female
Photo Available

228 KCC1064492
Name : Gyandev Rambhau Thakare
Father's Name: Rambhau Thakare
House Number : 409
Age : 57 Gender : Male
Photo Available

229 RSO7208887
Name : Sumant Ambadas Kharate
Father's Name: Ambadas Kharate
House Number : 413
Age : 69 Gender : Male
Photo Available

230 RSO6279509
Name : Kishor Radheshyam Mishra
Father's Name: Radheshyam Mishra
House Number : 413
Age : 60 Gender : Male
Photo Available

231 KCC1030782
Name : Sudhakar Bhagwvant Rao Thakare
Father's Name: Bhagwvant Rao Thakare
House Number : 413
Age : 82 Gender : Male
Photo Available

232 KCC1062629
Name : Atikuraheman Khan Attaullah Khan
Father's Name: Ataullakhan Khan
House Number : 431
Age : 41 Gender : Male
Photo Available

233 RSO6279517
Name : Ananta Panjabrao Sonone
Father's Name: Panjabrao Sonone
House Number : 432
Age : 39 Gender : Male
Photo Available

234 RSO7570450
Name : NIKHIL ANILKUMAR AGRAWAL
Father's Name: ANILKUMAR AGRWAL
House Number : 481
Age : 29 Gender : Male
Photo Available

235 RSO6279145
Name : Naval Mahadev Kuchar
Father's Name: Mahadev Kuchar
House Number : 765
Age : 40 Gender : Male
Photo Available

236 KCC1063635
Name : Jeejabai Anandrao Sontakke
Husband's Name: Anandrao Sontakke
House Number : 318 1
Age : 67 Gender : Female
Photo Available

237 RSO6279236
Name : Lakshmi Sanjay Deshmukh
Husband's Name: Sanjay Deshmukh
House Number : 318-3
Age : 50 Gender : Female
Photo Available

238 RSO6279459
Name : Shobha Tukaram Bhatkar
Husband's Name: Tukaram Bhatkar
House Number : 318-4
Age : 53 Gender : Female
Photo Available

239 KCC1062801
Name : Meerabai Vishnu Palhade
Husband's Name: Vishnu Palhade
House Number : 318 6
Age : 64 Gender : Female
Photo Available

240 RSO6279491
Name : Sunita Rajesh Narkhede
Husband's Name: Rajesh Narkhede
House Number : 318-7
Age : 49 Gender : Female
Photo Available

241 KCC1061779
Name : Manorama Chandrahas Ingle
Husband's Name: Chandrahas Ingle
House Number : 318 9
Age : 79 Gender : Female
Photo Available

242 KCC1061787
Name : Shobha Ashok Ingle
Husband's Name: Ashok Ingle
House Number : 318 9
Age : 54 Gender : Female
Photo Available

243 KCC1062728
Name : Chandabai Chandraharsh Bathe
Husband's Name: Chandraharsh Bathe
House Number : 376 4
Age : 56 Gender : Female
Photo Available

244 RSO6279244
Name : Vidhya Arun Palakhede
Husband's Name: Arun Palakhede
House Number : 376-5
Age : 54 Gender : Female
Photo Available

245 RSO7525876
Name : Pusapa Vishram Jumle
Husband's Name: Vishram Jumle
House Number : 376 9
Age : 84 Gender : Female
Photo Available

246 RSO7525884
Name : Ajay Vishram Jumle
Father's Name: Vishram Jumle
House Number : 376 9
Age : 52 Gender : Male
Photo Available

247 RSO7525892
Name : Suwarna Ajay Jumle
Husband's Name: Ajay Jumle
House Number : 376 9
Age : 49 Gender : Female
Photo Available

248 KCC1032200
Name : Shrihari Dagdujee Sorate
Father's Name: Dagdujee Sorate
House Number : 411 3
Age : 69 Gender : Male
Photo Available

249 KCC1032192
Name : Rekha Shrihari Sorate
Husband's Name: Shrihari Sorate
House Number : 411 3
Age : 62 Gender : Female
Photo Available

250 KCC1062546
Name : Meerabai Vijay Gangaras
Husband's Name: Vijay Gangaras
House Number : 411 4
Age : 64 Gender : Female
Photo Available

251 KCC1062074
Name : Dynaneshvar Vijay Gangaras
Father's Name: Vijay Gangaras
House Number : 411 4
Age : 42 Gender : Male
Photo Available

252 KCC1062553
Name : Vijay Shrikrushnarav Gangaras
Father's Name: Shrikrushnarav Gangaras
House Number : 411/4
Age : 64 Gender : Male
Photo Available

253 KCC1061662
Name : Vitthal Vijay Gangaras
Father's Name: Vijay Gangaras
House Number : 411/4
Age : 45 Gender : Male
Photo Available

254 KCC1063627
Name : ANANDA AWDHUT SONTAKKE
Father's Name: AWDHUT SONTAKKE
House Number : 411-6
Age : 70 Gender : Male
Photo Available

255 KCC1063049
Name : Aakash Anandrao Sontakke
Father's Name: Anandrao Sontakke
House Number : gurukunj nagar
Age : 38 Gender : Male
Photo Available

256 RSO6279434
Name : Sanjay Gunavant Deshmukh
Father's Name: Gunavant Deshmukh
House Number : 411-7
Age : 59 Gender : Male
Photo Available

257 RSO6279442
Name : Tukaram Baliram Bhatkar
Father's Name: Baliram Bhatkar
House Number : 411-8
Age : 56 Gender : Male
Photo Available

258 RSO7208879
Name : Tulsabai Sakharam Ingle
Husband's Name: Sakharam Ingle
House Number : 412 2
Age : 47 Gender : Female
Photo Available

259 RSO6279277
Name : Kamal Ram Krishna Wankhade
Husband's Name: Ram Krishna Wankhade
House Number : 376-10
Age : 64 Gender : Female
Photo Available

260 RSO6903355
Name : Savita Sarangdhar Barhate
Husband's Name: Sarangdhar Barhate
House Number : 376 11
Age : 49 Gender : Female
Photo Available

261 KCC1061811
Name : Vimal Shrikrishna Masane
Husband's Name: Shrikrishna Masane
House Number : 376 15
Age : 66 Gender : Female
Photo Available

262 KCC1061498
Name : Mahananda Anant Lipte
Husband's Name: Anant Lipte
House Number : 376 17
Age : 68 Gender : Female
Photo Available

263 KCC1061589
Name : Prashant Anant Lipte
Father's Name: Anant Lipte
House Number : 376 18
Age : 48 Gender : Male
Photo Available

264 KCC1061506
Name : Praveen Anant Lipte
Father's Name: Anant Lipte
House Number : 376 19
Age : 46 Gender : Male
Photo Available

265 KCC1063023
Name : Ram Anant Lipte
Father's Name: Anant Lipte
House Number : 376 20
Age : 43 Gender : Male
Photo Available

266 KCC1030725
Name : Malini Madhusudan Jhagde
Husband's Name: Madhusudan Jhagde
House Number : 376 21
Age : 63 Gender : Female
Photo Available

267 KCC1062819
Name : Vishnu Namdev Palhade
Father's Name: Namdev Palhade
House Number : 411 10
Age : 75 Gender : Male
Photo Available

268 KCC1062405
Name : Nitin Kumar Vishnu Palhade
Father's Name: Vishnu Palhade
House Number : 411 10
Age : 46 Gender : Male
Photo Available

269 KCC1063429
Name : Dilip Vishnu Palhade
Father's Name: Vishnu Palhade
House Number : 411 10
Age : 38 Gender : Male
Photo Available

270 RSO6279483
Name : Rajesh Madhukar Narkhede
Father's Name: Madhukar Narkhede
House Number : 411-11
Age : 58 Gender : Male
Photo Available

271 KCC1062769
Name : Parasharam Shivram Hiralakar
Father's Name: Shivram Parasharam
House Number : 411 12
Age : 70 Gender : Male
Photo Available

272 KCC1031863
Name : Chandradas Namdev Ingle
Father's Name: Namdev Ingle
House Number : 411 13
Age : 86 Gender : Male
Photo Available

273 KCC1031780
Name : Ashok Chandrahas Ingle
Father's Name: Chandrahas Ingle
House Number : 411 13
Age : 60 Gender : Male
Photo Available

274 RSO9669250
Name : HARSHALI NAVAL KUCHAR KUCHAR HARSHALI NAVAL
Husband's Name: NAVAL MAHADEO KUCHAR KUCHAR NAVAL MAHADEO
House Number : NEW 765, OLD 635
Age : 33 Gender : Female
Photo Available

275 RSO1641810
Name : Shyam Rameshwar Rathi
Father's Name: Rameshwar Rathi
House Number : Champa Smruti
Age : 38 Gender : Male
Photo Available

276 RSO1642107
Name : SHLOK VIJAY KEDIYA KEDIYA
Father's Name: VIJAY KEDIYA
House Number : 16
Age : 21 Gender : Male
Photo Available

277 RSO1657352
Name : Tejaswini Sanjay deshmukh
Mother's Name: Laxshmi Sanjay Deshmukh
House Number : 318-3
Age : 31 Gender : Female
Photo Available

278 RSO1662436
Name : Kalash Manoj vyawhare
Father's Name: Manoj Ramesh Vyawhare
House Number : Manoj Vyawhare
Age : 22 Gender : Male
Photo Available

279 RSO1674886
Name : Ujjawala Adhav
Husband's Name: Prashant Adhav
House Number : 0
Age : 28 Gender : Female
Photo Available

280 RSO1686138
Name : Prajwal Premanand Gangane
Mother's Name: Rekha Gangane
House Number : Akashdeep Building
Age : 25 Gender : Male
Photo Available

281 RSO1688266
Name : Tejas Sandip Gangane
Father's Name: Sandip Gangane
House Number : 36
Age : 20 Gender : Male
Photo Available

282 RSO1689835
Name : Amruta Bhange
Father's Name: Sunil Bhange
House Number : 44
Age : 26 Gender : Female
Photo Available

283 RSO1689843
Name : Krishna Bhange
Father's Name: Sanjay Bhange
House Number : 44
Age : 22 Gender : Male
Photo Available

284 RSO1689942
Name : Ku Kalyani Prakash Zambre
Father's Name: Prakash Ninaji Zambre
House Number : 31
Age : 28 Gender : Female
Photo Available

285 UTB9934498
Name : RUKHSANA BANO SAYYED YASIN
Husband's Name: SAYYED YASIN
House Number : 1374
Age : 60 Gender : Female
Photo Available

286 RSO1721513
Name : RADHIKA CHAITANYA GANORKAR
Husband's Name: CHAITANYA GANORKAR
House Number : SAI NAGAR
Age : 27 Gender : Female
Photo Available

287 RSO1746122
Name : SUNITA SHANKAR NIMBALKAR
Husband's Name: SHANKAR NIMBALKAR
House Number : 08
Age : 40 Gender : Female
Photo Available

288 RSO1753656
Name : BHUSHAN SURESH MAL
Father's Name: SURESH JIVANLAL MAL
House Number : HOUSE NO.50
Age : 23 Gender : Male
Photo Available

289 RSO1755941
Name : Harsh Harish Khetan
Father's Name: harish khetan
House Number : 33 kaveri sadan
Age : 23 Gender : Male
Photo Available

290 RSO1765734
Name : RADHIKA VIJAY KEDIYA KEDIYA
Father's Name: VIJAY KEDIYA KEDIYA
House Number : 16, Chandralok society
Age : 26 Gender : Female
Photo Available

291 RSO9518580
Name : RENUKA PRAVESH JAYPURIYA
Husband's Name: PRAVESH JAYPURIYA
House Number : 26/2 INFRONT OF GANESH MANDIR
Age : 41 Gender : Female
Photo Available

292 RSO1406057
Name : Pravesh Jaipuria
Father's Name: Bhagwatiprasad Jaipuria
House Number : 26/2 INFORNT OF GANESH MANDIR
Age : 41 Gender : Male
Photo Available

293 RSO1773191
Name : VISHESH SUNIL AGRAWAL
Father's Name: SUNIL AGRAWAL
House Number : 16/4/12
Age : 24 Gender : Male
Photo Available

294 RSO1773183
Name : PURVI SUNIL AGRAWAL
Father's Name: SUNIL AGRAWAL
House Number : 16/4/12
Age : 26 Gender : Female
Photo Available

295 RSO1828417
Name : Komal Manoj Patokar
Husband's Name: Manoj Patokar
House Number : 22
Age : 30 Gender : Female
Photo Available

296 RSO1828425
Name : Prathmesh Vitthal Daberao
Father's Name: Vitthal Mahadeo Daberao
House Number : 10
Age : 24 Gender : Male
Photo Available

297 RSO1872274
Name : SHUBHAM NIRAJKUMAR ROY
Father's Name: NIRAJKUMAR SHANKARLAL ROY
House Number : MURARKA COLLEGE ROAD
Age : 27 Gender : Male
Photo Available

298 RSO1874783
Name : BHAGYASHRI SIDDHESHWAR GANGRAS
Husband's Name: SIDDHESHWAR VIJAY GANGRAS
House Number : GURUKUNJ NAGAR
Age : 31 Gender : Female
Photo Available

299 RSO1874791
Name : SIDDHESHWAR VIJAY GANGRAS
Father's Name: VIJAY KRUSHNARAO GANGRAS
House Number : GURUKUNJ NAGAR
Age : 40 Gender : Male
Photo Available

300 RSO1890052
Name : PRATIK SARANGDHAR BARAHATE
Father's Name: SARANGDHAR MAROTI BARAHATE
House Number : CHANDRALOK SOCIETY
Age : 24 Gender : Male
Photo Available

301 RSO1903608
Name : mahesh maniklal agrawal
Mother's Name: usha manikalal agrawal
House Number : C/O DR PREMCHAND PANDIT CHAND
Age : 41 Gender : Male
Photo Available

302 RSO1940089
Name : PALLAVI MAHESH Agrawal
Husband's Name: mahesh maniklal agrawal
House Number : 22
Age : 37 Gender : Female
Photo Available

303 RSO1940204
Name : Renu Purushottam Pimpalkar
Husband's Name: Purushottam Pandurang Pimpalkar
House Number : W/O Purushottam Pimpalkar
Age : 31 Gender : Female
Photo Available

304 RSO1966332
Name : Misbah Arsh Shaikh Aziz
Husband's Name: Shaikh Aziz Shaikh Salar
House Number : 67
Age : 23 Gender : Female
Photo Available

305 RSO1601392
Name : Shruti Santosh Bhomble
Father's Name: Santosh Bhomble
House Number : 46
Age : 22 Gender : Female
Photo Available

306 RSO7521784
Name : SHANTANU ARUNRAW ARBAT
Father's Name: ARUNRAW ARBAT
House Number :
Age : 35 Gender : Male
Photo Available

307 RSO7570518
Name : RADHIKA ARAUN ARBAT
Father's Name: ARAUN ARBAT
House Number :
Age : 32 Gender : Female
Photo Available

308 RSO7421480
Name : KOMAL LALIT CHANDAK
Husband's Name: LALIT CHANDAK
House Number :
Age : 37 Gender : Female
Photo Available

309 RSO7383094
Name : MANGESH SHRIKRUSHNA DHAMODE
Father's Name: SHRIKRUSHNA DHAMODE
House Number :
Age : 40 Gender : Male
Photo Available

310 RSO7537202
Name : AMRUTA PRAVIN GHONGATE
Husband's Name: PRAVIN GHONGATE
House Number :
Age : 37 Gender : Female
Photo Available

311 RSO7421449
Name : SUNITA SATISH JANGID
Husband's Name: SATISH JANGID
House Number :
Age : 41 Gender : Female
Photo Available

312 RSO7537228
Name : NAGSEN SIDDHARTH JANJAL
Father's Name: SIDDHARTH JANJAL
House Number :
Age : 41 Gender : Male
Photo Available

313 RSO7537236
Name : PUJA NAGSEN JANJAL
Husband's Name: NAGSEN JANJAL
House Number :
Age : 37 Gender : Female
Photo Available

314 RSO7459373
Name : RAJNI ANIL LIKHAR
Husband's Name: ANIL LIKHAR
House Number :
Age : 39 Gender : Female
Photo Available

315 RSO7521750
Name : INDIRABAI RAMDAS MAGE
Father's Name: RAMDAS MAGE
House Number :
Age : 83 Gender : Female
Photo Available

316 RSO7383250
Name : Kaustubh Mapari
Father's Name: Ramchandra Mapari
House Number :
Age : 31 Gender : Male
Photo Available

317 RSO7521776
Name : BHAVNA RUSHI MATRE
Husband's Name: RUSHI MATRE
House Number :
Age : 49 Gender : Female
Photo Available

318 RSO7521768
Name : RUSHI RAMDAS MATRE
Father's Name: RAMDAS MATRE
House Number :
Age : 49 Gender : Male
Photo Available

319 RSO7421464
Name : VAISHNAVI DAGADUJI MOHALE
Father's Name: DAGADUJI MOHALE
House Number :
Age : 31 Gender : Female
Photo Available

320 RSO7421456
Name : PIYUSH RAJENDRA MOHARIR
Father's Name: RAJENDRA MOHARIR
House Number :
Age : 31 Gender : Male
Photo Available

321 RSO7459407
Name : DEVKANYA SANJAY PACHAPOHE
Husband's Name: SANJAY PACHAPOHE
House Number :
Age : 43 Gender : Female
Photo Available

322 RSO7459381
Name : SHARDA VIJAY PACHAPOHE
Husband's Name: VIJAY PACHAPOHE
House Number :
Age : 39 Gender : Female
Photo Available

323 RSO7459399
Name : LATA RAJU PACHAPOHE
Husband's Name: RAJU PACHAPOHE
House Number :
Age : 37 Gender : Female
Photo Available

324 RSO7383235
Name : GAJANAN SHESHRAO PAIKAT
Father's Name: SHESHRAO PAIKAT
House Number :
Age : 56 Gender : Male
Photo Available

325 RSO7459480
Name : KIRTI DARSHAN SALAMPURIYA
Husband's Name: DARSHAN SALMPURIYA
House Number :
Age : 48 Gender : Female
Photo Available

326 RSO7459449
Name : SWATI ASHISH SALAMPURIYA
Husband's Name: ASHISH SALAMPURIYA
House Number :
Age : 42 Gender : Female
Photo Available

327 RSO7479660
Name : SHANTARAM DAMODAR SHENDE
Father's Name: DAMODAR SHENDE
House Number :
Age : 71 Gender : Male
Photo Available

328 RSO7479678
Name : SUNITA SHANTARAM SHENDE
Husband's Name: SHANTARAM SHENDE
House Number :
Age : 60 Gender : Female
Photo Available

329 RSO7459423
Name : CHAYA NIVRUTTI SHINDE
Father's Name: NIVRUTTI SHINDE
House Number :
Age : 35 Gender : Female
Photo Available

330 RSO7619919
Name : ARCHANA KUNDALIK TAMBARE
Father's Name: KUNDALIK TAMBARE
House Number :
Age : 28 Gender : Female
Photo Available

331 RSO7537210
Name : Shraddha Tibdewal
Father's Name: Manish Tibdewal
House Number :
Age : 29 Gender : Female
Photo Available

332 RSO7383102
Name : UJJWALA MANIKRAO TIKAR
Husband's Name: MANIKRAO TIKAR
House Number :
Age : 62 Gender : Female
Photo Available

333 RSO7521743
Name : REWATI SARANGDHAR VIROKAR
Father's Name: SARANGDHAR VIROKAR
House Number :
Age : 34 Gender : Female
Photo Available

334 RSO7383177
Name : AKSHARANAND BHARGAVRAM YEODEKAR
Father's Name: BHARGAVRAM YEODEKAR
House Number :
Age : 35 Gender : Male
Photo Available

335 RSO7383185
Name : PRIYANKA AKSHARANAND YEODEKAR
Husband's Name: AKSHARANAND YEODEKAR
House Number :
Age : 33 Gender : Female
Photo Available

336 RSO9532383
Name : USHA TRILOKCHAND AGARWAL
Husband's Name: TRILOKCHAND AGARWAL
House Number : -
Age : 68 Gender : Female
Photo Available

337 RSO9532375
Name : TRILOKACHND RAMESHWAR PRASAD AGRAWAL
Father's Name: RAMESHWAR PRASAD AGRAWAL
House Number : -
Age : 73 Gender : Male
Photo Available

338 RSO9583311
Name : Anand Gokulchand Dhanuka
Father's Name: Gokulchand Dhanuka
House Number : -
Age : 53 Gender : Male
Photo Available

339 RSO9532359
Name : VIDYA RAMAKANT NAKASKAR
Husband's Name: RAMAKANT NAKASKAR
House Number : -
Age : 60 Gender : Female
Photo Available

340 RSO9374877
Name : ANCHAL DINESHKUMAR RAI
Father's Name: DINESHKUMAR RAI
House Number : -
Age : 30 Gender : Female
Photo Available

341 RSO9532243
Name : Shubham Tayade
Mother's Name: Gajanan Tayade
House Number : -
Age : 24 Gender : Male
Photo Available

342 RSO9368655
Name : SHUBHANGI GANESH WARUDKAR
Husband's Name: GANESH WARUDKAR
House Number : -
Age : 45 Gender : Female
Photo Available

343 RSO7421423
Name : rohan madhusudan zagde
Father's Name: madhusudan zagade
House Number : -
Age : 31 Gender : Male
Photo Available

344 RSO1595172
Name : DIPALI MANISH KALE
Husband's Name: MANISH MAHADEO KALE
House Number : 0
Age : 38 Gender : Female
Photo Available

345 RSO1577899
Name : SHAIKH UMAIR SHAIKH NASIR
Father's Name: SHAIKH NASIR SHAIKH AYNODDIN
House Number : 0
Age : 24 Gender : Male
Photo Available

346 RSO1615004
Name : SINDHU SAMADHAN PADMANE
Father's Name: SAMADHAN PADMANE
House Number : 00
Age : 47 Gender : Female
Photo Available

347 RSO1433077
Name : Yogeshwari Tambare
Father's Name: Kundlik Tambare
House Number : 00
Age : 25 Gender : Female
Photo Available

348 RSO1632058
Name : SHWETA SANJAY ROKADE
Father's Name: SANJAY ROKADE
House Number : 00 sai nagar shegaon
Age : 22 Gender : Female
Photo Available

349 RSO9583683
Name : sima hemant sarode
Husband's Name: hemant samadhan sarode
House Number : c/o durga s maheshwari
Age : 45 Gender : Female
Photo Available

350 RSO9583691
Name : priya hemant sarode
Father's Name: hemant samadhan sarode
House Number : c/o durga s maheshwari
Age : 26 Gender : Female
Photo Available

351 RSO9626607
Name : SHILPA MOHAN KALE
Husband's Name: MOHAN KALE
House Number : SADGURU NAGAR
Age : 33 Gender : Female
Photo Available

352 RSO1630656
Name : ABHISHEK VITTHAL WAGH
Father's Name: VITTHAL ONKAR WAGH
House Number : SADGURU NAGAR
Age : 24 Gender : Male
Photo Available

353 RSO1635325
Name : Om Dnyaneshwar Sakhare
Father's Name: Dnyaneshwar Sakhare
House Number : Shivalay
Age : 21 Gender : Male
Photo Available

354 RSO7383110
Name : RUSHALI AKNATH BHISE
Husband's Name: AKNATH BHISE
House Number : 01
Age : 36 Gender : Female
Photo Available

355 KCC1120989
Name : Ganesh Warudkar
Father's Name: Manohar Varudakar
House Number : 01
Age : 50 Gender : Male
Photo Available

356 RSO1491158
Name : Mahesh Olambe
Father's Name: Gokul Olambe
House Number : 02
Age : 28 Gender : Male
Photo Available

357 RSO1416114
Name : Murlidhar Tulshiram Patokar
Father's Name: Tulshiram Patokar
House Number : 02
Age : 70 Gender : Male
Photo Available

358 RSO1416106
Name : Kiran Murlidhar Patokar
Husband's Name: Murlidhar Patokar
House Number : 02
Age : 64 Gender : Female
Photo Available

359 RSO7383144
Name : BHAGYSHRI ASHISH KRALE
Father's Name: ASHISH KRALE
House Number : 2
Age : 35 Gender : Female
Photo Available

360 RSO9831504
Name : Dynaneshwar Tryambak Sakhare
Father's Name: Tryambak Sakhare
House Number : 06
Age : 50 Gender : Male
Photo Available

361 RSO6269633
Name : Sheetal Dynaneshwar Sakhare
Husband's Name: Dynaneshwar Sakhare
House Number : 06
Age : 46 Gender : Female
Photo Available

362 RSO7459464
Name : SEEMA SUNIL PALDIWAL
Husband's Name: SUNIL PALDIWAL
House Number : 9
Age : 50 Gender : Female
Photo Available

363 RSO7459472
Name : SUNIL RADHYESHAM PALDIWAL
Father's Name: RADHYESHAM PALDIWAL
House Number : 9
Age : 42 Gender : Male
Photo Available

364 RSO7670284
Name : GANESH SUNIL PALDIWAL
Father's Name: SUNIL PALDIWAL
House Number : 9
Age : 28 Gender : Male
Photo Available

365 RSO1568062
Name : Sakshi Gajanan Paikat
Father's Name: Gajanan Paikat
House Number : 11
Age : 23 Gender : Female
Photo Available

366 RSO9532482
Name : MEENA ANJANIKUMAR PODDAR
Husband's Name: ANJANIKUMAR PODDAR
House Number : 11
Age : 63 Gender : Female
Photo Available

367 RSO9532474
Name : MANISH ANJANIKUMAR PODDAR
Father's Name: ANJANIKUMAR PODDAR
House Number : 11
Age : 45 Gender : Male
Photo Available

368 RSO1610195
Name : ADITYA WARUDKAR
Father's Name: GANESH WARUDKAR
House Number : 11
Age : 22 Gender : Male
Photo Available

369 RSO9583022
Name : NAMRATA PRAKASH WASANKAR
Father's Name: PRAKASH WASANKAR
House Number : PLOT NO 16
Age : 26 Gender : Female
Photo Available

370 RSO7383128
Name : RAKHI GANGADHAR MALVE
Father's Name: GANGADHAR MALVE
House Number : 21
Age : 34 Gender : Female
Photo Available

371 RSO1601525
Name : Gayatri Tambare
Father's Name: Kundalik Tambare
House Number : 22
Age : 22 Gender : Female
Photo Available

372 RSO9661232
Name : MANIKRAO TIKAR
Father's Name: RAMKRUSHN TIKAR
House Number : 23
Age : 70 Gender : Male
Photo Available

373 RSO7182652
Name : MADHURI ASHOKRAO THORAT
Husband's Name: ASHOKRAO THORAT
House Number : 24
Age : 55 Gender : Female
Photo Available

374 KCC1032358
Name : Jayvantrao Laxmanrao Patokar
Father's Name: Laxmanrao Patokar
House Number : 28
Age : 62 Gender : Male
Photo Available

375 KCC1033364
Name : Vanitaj Jayvantrao Patokar
Husband's Name: Jayvantrao Patokar
House Number : 28
Age : 58 Gender : Female
Photo Available

376 RSO6279525
Name : Shailesh Jaywantrao Patokar
Father's Name: Jaywantrao Patokar
House Number : 28
Age : 37 Gender : Male
Photo Available

377 RSO7182462
Name : MANOJ JAYVANT PATOKAR
Father's Name: JAYVANT PATOKAR
House Number : 28
Age : 33 Gender : Male
Photo Available

378 RSO1602275
Name : Vaishali Patokar
Husband's Name: Shailesh Patokar
House Number : 28
Age : 25 Gender : Female
Photo Available

379 RSO7182470
Name : NITIN DADARAO BHARANBE
Father's Name: DADARAO BHARANBE
House Number : 29
Age : 39 Gender : Male
Photo Available

380 RSO7182488
Name : MINAKSHI NITIN BHARANBE
Husband's Name: NITIN BHARANBE
House Number : 29
Age : 33 Gender : Female
Photo Available

381 RSO7383193
Name : BALABHAU BHARGAVRAM YEODEKAR
Father's Name: Bhargavram Yeodekar
House Number : 32, GURUPUSHYA
Age : 31 Gender : Male
Photo Available

382 RSO1564962
Name : Srushti More
Father's Name: Kishor More
House Number : 34
Age : 24 Gender : Female
Photo Available

383 RSO7182660
Name : ASHOK KASHINATH THORAT
Father's Name: KASHINATH THORAT
House Number : 44
Age : 62 Gender : Male
Photo Available

384 RSO7182678
Name : SHUBHAM ASHOK THORAT
Father's Name: ASHOK THORAT
House Number : 44
Age : 31 Gender : Male
Photo Available

385 RSO6279541
Name : Yogesh Gopalrao Nagpure
Father's Name: Gopalrao Nagapure
House Number : 45
Age : 45 Gender : Male
Photo Available

386 RSO7508211
Name : DARSHAN SHANKAR SALAMPURIYA
Father's Name: SHANKAR SALAMPURIYA
House Number : 45
Age : 55 Gender : Male
Photo Available

387 RSO7508195
Name : POOJA DILIP SALAMPURIYA
Husband's Name: DILIP SALAMPURIYA
House Number : 45
Age : 46 Gender : Female
Photo Available

388 RSO7508203
Name : ASHISH SHANKARLAL SALAMPURIYA
Father's Name: SHANKARLAL SALAMPURIYA
House Number : 45
Age : 44 Gender : Male
Photo Available

389 RSO7508187
Name : SHANKARLAL CHIRANJILAL SALAMPURIYA
Father's Name: CHIRANJILAL SALAMPURIYA
House Number : 46
Age : 79 Gender : Male
Photo Available

390 RSO7459340
Name : SATISH RAMDAS BHOMBLE
Father's Name: RAMDAS BHOMBLE
House Number : 48
Age : 45 Gender : Male
Photo Available

391 RSO7459357
Name : SIMA SATISH BHOMBLE
Husband's Name: SATISH BHOMBLE
House Number : 48
Age : 37 Gender : Female
Photo Available

392 RSO6279566
Name : Ramrao Janrao Ghongate
Father's Name: Janrao Ghongate
House Number : 48
Age : 77 Gender : Male
Photo Available

393 KCC1123173
Name : Venutaij Ram Rao Ghongate
Husband's Name: Ram Rao Ghongate
House Number : 48
Age : 70 Gender : Female
Photo Available

394 RSO9851346
Name : Bhikaji Maroti More
Father's Name: Maroti More
House Number : 49
Age : 82 Gender : Male
Photo Available

395 KCC1064096
Name : Gangubaij Bhikaji More
Husband's Name: Bhikaji More
House Number : 49
Age : 70 Gender : Female
Photo Available

396 KCC1064104
Name : Kishor Bhikaji More
Father's Name: Bhikaji More
House Number : 49
Age : 51 Gender : Male
Photo Available

397 KCC1064054
Name : Sarangdhar Haribhau Virokar
Father's Name: Haribhau Virokar
House Number : 50
Age : 58 Gender : Male
Photo Available

398 KCC1062983
Name : Gopal Krishna Devlal Ambulkar
Father's Name: Devlal Ambulkar
House Number : 51
Age : 65 Gender : Male
Photo Available

399 RSO9851361
Name : Acharnaj Gopalkrishna Ambulkar
Husband's Name: Gopalkrishna Ambulkar
House Number : 51
Age : 56 Gender : Female
Photo Available

400 KCC0128132
Name : Jagdishprasad Jangid
Father's Name: Mohanlal Jangid
House Number : 52
Age : 77 Gender : Male
Photo Available

401 RSO6279608
Name : Vimala Jangid
Husband's Name: Jagdishprasad Jangid
House Number : 52
Age : 69 Gender : Female
Photo Available

402 KCC1122977
Name : pawankumar Jagdishprasad Jangid
Father's Name: Jagdishprasad Jangid
House Number : 52
Age : 52 Gender : Male
Photo Available

403 KCC1122886
Name : Sangita Pawankumar Jangid
Husband's Name: Pawankumar Jangid
House Number : 52
Age : 50 Gender : Female
Photo Available

404 KCC1062082
Name : Satish Jagdishprasad Jangid
Father's Name: Jagdishprasad Jangid
House Number : 52
Age : 47 Gender : Male
Photo Available

405 KCC1030618
Name : Panjabrao Sonaji Gayakwad
Father's Name: Sonaji Gayakwad
House Number : 53
Age : 72 Gender : Male
Photo Available

406 RSO6279616
Name : Shobhaj Panjabrao Gayakwad
Husband's Name: Panjabrao Gayakwad
House Number : 53
Age : 68 Gender : Female
Photo Available

407 KCC1030642
Name : Deepali Panjabrao Gayakwad
Father's Name: Panjabrao Gayakwad
House Number : 53
Age : 46 Gender : Female
Photo Available

408 KCC1030592
Name : Vasudha Panjabrao Gayakwad
Father's Name: Panjabrao Gayakwad
House Number : 53
Age : 43 Gender : Female
Photo Available

409 KCC1032093
Name : Dugarj Murli Tavri
Husband's Name: Murli Tavri
House Number : 54
Age : 57 Gender : Female
Photo Available

410 KCC1064419
Name : Pramilaj Ram Krishna Chavake
Husband's Name: Ram Krishna Chavake
House Number : 57
Age : 73 Gender : Female
Photo Available

411 RSO6279624
Name : Shankutalaj Sukhdev Sharma
Husband's Name: Sukhdev Sharma
House Number : 58
Age : 70 Gender : Female
Photo Available

412 RSO1610229
Name : AMISHA BHAGWAT
Father's Name: SHAILESH BHAGWAT
House Number : 59
Age : 22 Gender : Female
Photo Available

413 RSO1509405
Name : Shantabai Kale
Husband's Name: Govinda Kale
House Number : 59
Age : 66 Gender : Female
Photo Available

414 RSO7023732
Name : Anand Vinodrao Vajape
Father's Name: Vinodrao Vajape
House Number : 59
Age : 47 Gender : Male
Photo Available

415 RSO6360200
Name : smita Anandrao Vajape
Husband's Name: Anandrao Vajape
House Number : 59
Age : 41 Gender : Female
Photo Available

416 RSO6279632
Name : VIVEK MOHALE
Father's Name: Dagduji Mohale
House Number : 59a
Age : 37 Gender : Male
Photo Available

417 RSO6279640
Name : Ravi Dagduji Mohale
Father's Name: Dagduji Mohale
House Number : 59a
Age : 35 Gender : Male
Photo Available

418 RSO6279673
Name : Bhaskar Bhanudas Badhe
Father's Name: Bhanudas Badhe
House Number : 61a
Age : 59 Gender : Male
Photo Available

419 RSO6279681
Name : Savita Bhaskar Badhe
Husband's Name: Bhaskar Badhe
House Number : 61a
Age : 55 Gender : Female
Photo Available

420 RSO6279749
Name : Lalit Shamlal Chandak
Father's Name: Shamlal Chandak
House Number : 67i
Age : 55 Gender : Male
Photo Available

421 RSO6279731
Name : Varsha Gopaldas Chandak
Husband's Name: Gopaldas Chandak
House Number : 67i
Age : 47 Gender : Female
Photo Available

422 RSO7182587
Name : VIDYA VIKAS WANKHADE
Husband's Name: VIKAS WANKHADE
House Number : 302
Age : 42 Gender : Female
Photo Available

423 RSO9669185
Name : Uma Dhanuka
Husband's Name: Anand Dhanuka
House Number : 110
Age : 54 Gender : Female
Photo Available

424 RSO9532284
Name : KOMAL GAJANAN TAYDE
Father's Name: GAJANAN TAYDE
House Number : 165
Age : 26 Gender : Female
Photo Available

425 RSO7459415
Name : PUSHPA VIJAY VANKHADE
Husband's Name: VIJAY VANKHADE
House Number : 167
Age : 39 Gender : Female
Photo Available

426 RSO7182561
Name : PANKAJ MANIKRAO SONAR
Father's Name: MANIKRAO SONAR
House Number : 205
Age : 49 Gender : Male
Photo Available

427 RSO7182553
Name : PRANJALI PANKAJ SONAR
Husband's Name: PANKAJ SONAR
House Number : 205
Age : 41 Gender : Female
Photo Available

428 KCC1940188
Name : Anita Sunil Kaneharakar
Husband's Name: Sunil Kaneharakar
House Number : 206
Age : 45 Gender : Female
Photo Available

429 RSO9673955
Name : Sunil Bhimrao Kanherakar
Father's Name: Bhimrao Kanherakar
House Number : 206
Age : 55 Gender : Male
Photo Available

430 RSO9662107
Name : VAISHNVI KANHERKAR
Father's Name: SUNIL KANHERKAR
House Number : 206
Age : 26 Gender : Female
Photo Available

431 RSO7182645
Name : MALATI SANJAY RAUT
Husband's Name: SANJAY RAUT
House Number : 223
Age : 40 Gender : Female
Photo Available

432 RSO1402742
Name : Dada Rao Ram Rao Zungare
Father's Name: Ram Rao Zugare
House Number : 254
Age : 41 Gender : Male
Photo Available

433 RSO7182579
Name : VIKAS PUNDALIK WANKHADE
Father's Name: PUNDALIK WANKHADE
House Number : 302
Age : 46 Gender : Male
Photo Available

434 RSO9585001
Name : UJWALA GOVINDA DHANOKAR
Husband's Name: GOVINDA DHANOKAR
House Number : 389
Age : 46 Gender : Female
Photo Available

435 RSO7182512
Name : KUNDALIK SHIVRAM TANBARE
Father's Name: SHIVRAM TANBARE
House Number : 402
Age : 56 Gender : Male
Photo Available

436 RSO7182520
Name : LAKSHMI KUNDALIK TANBARE
Husband's Name: KUNDALIK TANBARE
House Number : 402
Age : 42 Gender : Female
Photo Available

437 RSO6279756
Name : Seema Prakash Raut
Husband's Name: Prakash Raut
House Number : Sai Nagar
Age : 44 Gender : Female
Photo Available

438 RSO1509413
Name : Sanket Raut
Father's Name: Prakash Raut
House Number : 407
Age : 24 Gender : Male
Photo Available

439 RSO6279764
Name : Yogita Nitin Kumar Palhade
Husband's Name: Nitin Kumar Palhade
House Number : 408
Age : 37 Gender : Female
Photo Available

440 RSO7182538
Name : GAJANAN PANJABRAO SONUNE
Father's Name: PANJABRAO SONUNE
House Number : 408
Age : 35 Gender : Male
Photo Available

441 KCC1063353
Name : Subhash Ram Krishna Ravarakar
Father's Name: Ram Krishna Ravarakar
House Number : 426
Age : 49 Gender : Male
Photo Available

442 KCC1063346
Name : Neelima Subhash Ravarakar
Father's Name: Subhash Ravarakar
House Number : 426
Age : 46 Gender : Male
Photo Available

443 RSO1437334
Name : SAURAV RAVARKAR
Father's Name: SUBHASH RAVARKAR
House Number : 426
Age : 25 Gender : Male
Photo Available

444 RSO1402890
Name : Swapnil Shrihari Sorate
Father's Name: Shrihari Sorate
House Number : 431 A
Age : 41 Gender : Male
Photo Available

445 RSO7182546
Name : RASHMI ANANTRAO SONONE
Husband's Name: ANANTRAO SONONE
House Number : 432
Age : 36 Gender : Female
Photo Available

446 RSO1408897
Name : Vaishali Yogesh Bhagawat
Father's Name: Yogesh Bhagawat
House Number : 49 1
Age : 38 Gender : Female
Photo Available

447 RSO7383219
Name : CHAITALI DILIP PALHAADE
Husband's Name: DILIP PALHAADE
House Number : 542
Age : 32 Gender : Female
Photo Available

448 RSO7182702
Name : RAMCHANDR RAMCHANDR GAVAI
Father's Name: RAMCHANDR GAVAI
House Number : 543
Age : 35 Gender : Male
Photo Available

449 RSO7182413
Name : PRIYA RAMCHANDR GAVAI
Father's Name: RAMCHANDR GAVAI
House Number : 543
Age : 32 Gender : Female
Photo Available

450 RSO6279707
Name : Ashok Janrao Deshmukh
Father's Name: Janrao Deshmukh
House Number : 61/1
Age : 64 Gender : Male
Photo Available

451 RSO6279715
Name : Nandabai Ashok Deshmukh
Husband's Name: Ashok Deshmukh
House Number : 61/1
Age : 60 Gender : Female
Photo Available

452 RSO6279723
Name : Sandeep Ashok Deshmukh
Father's Name: Ashok Deshmukh
House Number : 61/1
Age : 45 Gender : Male
Photo Available

453 RSO6279699
Name : Sharad Ram Rao Zunjare
Father's Name: Ram Rao Zunjare
House Number : 61/1
Age : 40 Gender : Male
Photo Available

454 RSO7459282
Name : SHANTARAM TUKARAM BHIVTE
Father's Name: TUKARAM BHIVATE
House Number : 733
Age : 66 Gender : Male
Photo Available

455 RSO1423854
Name : Lakshit Jangid
Father's Name: Pawankumar Jangid
House Number : 737
Age : 26 Gender : Male
Photo Available

456 RSO7182595
Name : MANJIRI TUSHAR jathaniya
Father's Name: TUSHAR jathaniya
House Number : 748
Age : 33 Gender : Female
Photo Available

457 RSO7479140
Name : VISHNU SHANKAR SINGARE
Father's Name: SHANKAR SINGARE
House Number : 775
Age : 53 Gender : Male
Photo Available

458 RSO7479363
Name : ANITA VISHNU SINGARE
Husband's Name: VISHNU SINGARE
House Number : 775
Age : 50 Gender : Female
Photo Available

459 RSO1508670
Name : Vaishnavi Singare
Father's Name: Vishnu Singare
House Number : 775
Age : 23 Gender : Female
Photo Available

460 RSO1509421
Name : Akhilesh Singare
Father's Name: Vishnu Singare
House Number : 775
Age : 23 Gender : Male
Photo Available

461 RSO7459316
Name : ASHA SHANTARAM BHIVATE
Husband's Name: SHANTARAM BHIVATE
House Number : 783
Age : 59 Gender : Female
Photo Available

462 RSO7459308
Name : SARITA SHANTARAM BHIVATE
Father's Name: SHANTARAM BHIVATE
House Number : 783
Age : 40 Gender : Female
Photo Available

463 RSO7459274
Name : PANKAJ SHANTARAM BHIVTE
Father's Name: SHANTARAM BHIVATE
House Number : 783
Age : 31 Gender : Male
Photo Available

464 RSO7459324
Name : RAVINDRA VASANT NEHETE
Father's Name: VASANT NEHETE
House Number : 812
Age : 55 Gender : Male
Photo Available

465 RSO7459266
Name : MUKTA RAVINDRA NEHETE
Husband's Name: RAVINDRA NEHETE
House Number : 812
Age : 51 Gender : Female
Photo Available

466 RSO7459332
Name : SANKET RAVINDRA NEHETE
Father's Name: RAVINDRA NEHETE
House Number : 812
Age : 30 Gender : Male
Photo Available

467 RSO7383227
Name : NILIMA GAJANAN PAIKAT
Husband's Name: GAJANAN PAIKAT
House Number : 851
Age : 55 Gender : Female
Photo Available

468 RSO1581032
Name : chhaya laxman umbarkar
Husband's Name: laxman manohar umbarkar
House Number : 853
Age : 26 Gender : Female
Photo Available

469 RSO7383201
Name : LAKSHMAN MANOHAR UMBARKAR
Father's Name: MANOHAR UMBARKAR
House Number : 853
Age : 34 Gender : Male
Photo Available

470 RSO7384613
Name : PRANALI VIJAY BOOCH
Husband's Name: VIJAY BOOCH
House Number : 897
Age : 35 Gender : Female
Photo Available

471 KCC1873330
Name : Pandurang Jayaram. Buch
Father's Name: Jayaram. Buch
House Number : 897
Age : 65 Gender : Male
Photo Available

472 RSO9856782
Name : Shakuntal Bai Pandurang Buch
Husband's Name: Pandurang Buch
House Number : 897
Age : 59 Gender : Female
Photo Available

473 RSO3517182
Name : Vijay Pandurang Buch
Father's Name: Pandurang Buch
House Number : 897
Age : 41 Gender : Male
Photo Available

474 RSO1527118
Name : Shubhangi Buch
Husband's Name: Sanjay Buch
House Number : 897
Age : 34 Gender : Female
Photo Available

475 RSO7626062
Name : SANJAY PANDURANG BUCH
Father's Name: PANDURANG BUCH
House Number : 897
Age : 34 Gender : Male
Photo Available

476 RSO9437567
Name : VAISHNVI PANDURANG BUCH
Father's Name: PANDURANG BUCH
House Number : 897
Age : 27 Gender : Female
Photo Available

477 LRL0983791
Name : Ramesh Rambhau Bhamodakar
Father's Name: Rambhau Bhamodakar
House Number : 983 A
Age : 55 Gender : Male
Photo Available

478 LRL0983783
Name : Pooja Ramesh Bhamodakar
Husband's Name: Ramesh Bhamodakar
House Number : 983 A
Age : 51 Gender : Female
Photo Available

479 RSO7619935
Name : RASHMI RAMESH BHAMODKAR
Father's Name: RAMESH BHAMODKAR
House Number : 983A
Age : 29 Gender : Female
Photo Available

480 RSO9527250
Name : GOVINDA TRYAMBAK DHANOKAR
Father's Name: TRYAMBAK DHANOKAR
House Number : 989
Age : 56 Gender : Male
Photo Available

481 RSO9527235
Name : ROHIT GOVINDA DHANOKAR
Father's Name: GOVINDA DHANOKAR
House Number : 989
Age : 26 Gender : Male
Photo Available

482 RSO9790049
Name : Rajendra Madhavrao Patil
Father's Name: Madhavrao Patil
House Number : 116-1
Age : 57 Gender : Male
Photo Available

483 KCC1069657
Name : Aparna Rajendra Patil
Husband's Name: Rajendra Patil
House Number : 116-1
Age : 48 Gender : Female
Photo Available

484 RSO1569722
Name : ESHWAR PATIL
Father's Name: RAJENDRA PATIL
House Number : 116-1
Age : 23 Gender : Male
Photo Available

485 RSO1426840
Name : RAM PATIL
Father's Name: RAJENDRA PATIL
House Number : 116-3
Age : 27 Gender : Male
Photo Available

486 KCC1063254
Name : Harshad Kailash Bodade
Father's Name: Kailash Bodade
House Number : 258/1
Age : 40 Gender : Male
Photo Available

487 RSO9631235
Name : Dipali Deshmukh
Husband's Name: Vinod Deshmukh
House Number : 303/3
Age : 37 Gender : Female
Photo Available

488 RSO1641711
Name : Vedant Govinda Dhanokar
Father's Name: Govinda Dhanokar
House Number : 22
Age : 21 Gender : Male
Photo Available

489 RSO1642024
Name : RUSHIKESH SHARMA
Father's Name: GHANSHYAM SHARMA
House Number : 21
Age : 26 Gender : Male
Photo Available

490 RSO1670751
Name : Mandar Palkhade
Father's Name: Arun Palkhade
House Number : 397
Age : 21 Gender : Male
Photo Available

491 MSF2082659
Name : Ram Rao Ukarda Bangar
Father's Name: Ukarda Bangar
House Number : 2
Age : 65 Gender : Male
Photo Available

492 SEA6651996
Name : Deepak Ramrao Bangar
Father's Name: ramrao bangar
House Number : 2
Age : 31 Gender : Male
Photo Available

493 RSO1698539
Name : Palak Piyush Gadodiya
Husband's Name: Piyush Gopal Gadodiya
House Number : 873
Age : 29 Gender : Female
Photo Available

494 RSO1698547
Name : Priya Ambulkar
Father's Name: Gopalkrishna Ambulkar
House Number : 49
Age : 28 Gender : Female
Photo Available

495 RSO1699313
Name : ISHA TAYADE
Father's Name: GAJANAN TAYADE
House Number : 215
Age : 21 Gender : Female
Photo Available

496 UTB9934480
Name : SAYYED YASIN SAYYED RASHID
Father's Name: SAYYAD YASIN SAYYAD RASHID
House Number : 1374
Age : 64 Gender : Male
Photo Available

497 RSO7570476
Name : CHAITANYA CHAKRADHAR GANORKAR
Father's Name: CHAKRADHAR GANORKAR
House Number : KHAMGAON ROAD
Age : 33 Gender : Male
Photo Available

498 RSO1721356
Name : ARYAN SAMADHAN BHARSAKALE
Father's Name: SAMADHAN BHARSAKALE
House Number : NEAR MURARKA COLLEGE
Age : 22 Gender : Male
Photo Available

499 MSF2084549
Name : Sindhu Ram Rao Bangar
Husband's Name: Ram Rao Bangar
House Number : 2
Age : 56 Gender : Female
Photo Available

500 RSO1746072
Name : Prathamesh Shrikrushna Arbat
Father's Name: Shrikrushna Shaligram Arbat
House Number : Satguru Nagar
Age : 21 Gender : Male
Photo Available

501 RSO9437518
Name : Neha Ashokrao Thorat
Father's Name: Ashokrao Thorat
House Number : sai nagar
Age : 30 Gender : Female
Photo Available

502 RSO1764844
Name : SANJAY NARAYAN ROKADE
Father's Name: SANJAY ROKADE
House Number : 62
Age : 53 Gender : Male
Photo Available

503 RSO1764802
Name : SINDHU SANJAY ROKADE
Husband's Name: SANJAY ROKADE
House Number : 62
Age : 48 Gender : Female
Photo Available

504 RSO1765270
Name : VISHAL GAJANAN PAIKAT
Father's Name: GAJANAN PAIKAT
House Number : kumud nivas
Age : 27 Gender : Male
Photo Available

505 RSO1765460
Name : KAJAL CHANDRAKANT LADE
Father's Name: CHANDRAKANT LADE
House Number : GAJANAN KRUPA
Age : 31 Gender : Female
Photo Available

506 RSO1768209
Name : HARSH PATIL
Father's Name: AVINASH PATIL
House Number : Sai Nagar
Age : 21 Gender : Male
Photo Available

507 RSO1788744
Name : Rutuja Warudkar
Father's Name: Ganesh Warudkar
House Number : 01
Age : 20 Gender : Female
Photo Available

508 RSO1805274
Name : NILESH SUBHASH BUDUKHALE BUDUKHALE
Father's Name: SUBHASH KESHAV BUDUKHALE BUDUKHALE
House Number : SAI NAGAR
Age : 41 Gender : Male
Photo Available

509 RSO1807858
Name : MADHURI NILESH BUDUKHALE BUDUKHALE
Others: SUBHASH KESHAV BUDUKHALE BUDUKHALE
House Number : SAI NAGAR
Age : 34 Gender : Female
Photo Available

510 RSO1827492
Name : SUVARNA PUNJAJI DALI
Husband's Name: PUNJAJI UTTAMRAO DALI
House Number : Plot No 17
Age : 49 Gender : Female
Photo Available

511 KCC1105311
Name : Manish Mahadev Kale
Father's Name: Mahadev Kale
House Number : 11
Age : 43 Gender : Male
Photo Available

512 KCC1091800
Name : Ashaj Mahadev Kale
Husband's Name: Mahadev Kale
House Number : 11
Age : 67 Gender : Female
Photo Available

513 KCC1091776
Name : Mahadev Laxman Kale
Father's Name: Laxman Kale
House Number : 11
Age : 75 Gender : Male
Photo Available

514 RSO1851799
Name : Gauri Subhash Rawarkar
Father's Name: Subhash Rawarkar
House Number : subhash rawarkar
Age : 21 Gender : Female
Photo Available

515 RSO1862689
Name : HARSHIT JANGID
Father's Name: PAWANKUMAR JANGID
House Number : 52
Age : 20 Gender : Male
Photo Available

516 RSO1866805
Name : VRUSHALI SUNIL KANHERKAR
Father's Name: SUNIL KANHERKAR
House Number : SAI NAGAR
Age : 21 Gender : Female
Photo Available

517 RSO1869320
Name : VIDHYA VITTHALRAO MIRGE
Father's Name: VITTHALRAO HARIBHAU MIRGE
House Number : 0
Age : 32 Gender : Female
Photo Available

518 RSO1903533
Name : Vaishali Rushikesh Patokar
Husband's Name: Rushikesh Patokar
House Number : 22
Age : 31 Gender : Female
Photo Available

519 RSO7373061
Name : RUSHIKESH MURLIDHAN PATOKAR
Father's Name: MURLIDHAN PATOKAR
House Number : 22
Age : 33 Gender : Male
Photo Available

520 RSO1905447
Name : SHYAM TUKARAM BHATKAR
Father's Name: TUKARAM BHATKAR
House Number : gurukunj Nagar
Age : 34 Gender : Male
Photo Available

521 RSO1905454
Name : Suhani pandhurang badhe
Father's Name: Pandhurang badhe
House Number : sai nagar
Age : 20 Gender : Female
Photo Available

522 RSO1940188
Name : DURGA VARMA
Husband's Name: ASHOK VARMA
House Number : 0
Age : 64 Gender : Female
Photo Available

523 SRO6790489
Name : Prakash Sahebrao Waghmare
Father's Name: Sahebrao Waghmare
House Number : Plot No. 20
Age : 59 Gender : Male
Photo Available

524 RSO1958776
Name : ASHOK VARMA
Father's Name: MOHANLAL VARMA
House Number : 0
Age : 70 Gender : Male
Photo Available

525 ZCN6627236
Name : Ajay Pandurang Buch
Father's Name: Pandurang Buch
House Number : sai nagar
Age : 40 Gender : Male
Photo Available

526 ZCN6627244
Name : Vaishali Ajay Buch
Husband's Name: Ajay Buch
House Number : sai nagar
Age : 38 Gender : Female
Photo Available

527 RSO3514577
Name : Roopali Avinash Bathe
Husband's Name: Avinash Bathe
House Number : Sadguru Nagar Shegaon
Age : 37 Gender : Female
Photo Available

528 RSO7465669
Name : MANISH DEVIDAS TAVRE
Father's Name: DEVIDAS TAVRE
House Number : C/o Devidas Kisan Tavare
Age : 29 Gender : Male
Photo Available

529 RSO7465693
Name : DEVIDAS KISANRAO TAVRE
Father's Name: KISANRAO TAVRE
House Number : 11 Sai Nagar
Age : 61 Gender : Male
Photo Available

530 RSO7465701
Name : ANITA DEVIDAS TAVRE
Husband's Name: DEVIDAS TAVRE
House Number : 11 Sai Nagar
Age : 62 Gender : Female
Photo Available

531 RSO1408533
Name : Harsha Jayant Paliwal
Husband's Name: Jayant Paliwal
House Number : Sainagar Shegaon
Age : 44 Gender : Female
Photo Available

532 RSO1408525
Name : Janyat J. Narayan Paliwal
Father's Name: J. Narayan Paliwal
House Number : Sainagar Shegaon
Age : 45 Gender : Male
Photo Available

533 RSO1408509
Name : Mohna J. Narayan Paliwal
Husband's Name: J. Narayan Paliwal
House Number : Sainagar Shegaon
Age : 58 Gender : Female
Photo Available

534 KCC1089689
Name : Deepti Yashwant Deshmukh
Father's Name: Yashwant Deshmukh
House Number : 22
Age : 42 Gender : Female
Photo Available

535 RSO1701655
Name : Sandeep Subhashrao Deshmukh
Father's Name: Subhashrao Deshmukh
House Number : 22
Age : 44 Gender : Male
Photo Available

536 KCC1094317
Name : Satish Damodhar Kalore
Father's Name: Damodhar Kalore
House Number : 6
Age : 43 Gender : Male
Photo Available

537 RSO1708478
Name : SONALI SATISH KALOREe
Husband's Name: satish damodar kalore
House Number : 6
Age : 35 Gender : Female
Photo Available

538 RSO1977107
Name : Padma Shankar Awarkar
Husband's Name: Shankar Awarkar
House Number : 15,C/O Narayan Gawade
Age : 47 Gender : Female
Photo Available

539 RSO1978683
Name : Kirti Deepak Bangar
Husband's Name: Deepak Bangar
House Number : 2
Age : 30 Gender : Female
Photo Available

540 RSO7479702
Name : PRASHANT SHANKAR ADHAV
Father's Name: SHANKAR ADHAV
House Number :
Age : 32 Gender : Male
Photo Available

541 RSO7671357
Name : BHAGYSHRI GAJANAN ARBAT
Father's Name: GAJANAN ARBAT
House Number :
Age : 28 Gender : Female
Photo Available

542 RSO7421878
Name : PRITI VINOD GWALANI
Husband's Name: VINOD GWALANI
House Number :
Age : 38 Gender : Female
Photo Available

543 RSO7421969
Name : SANDIP RAMDHAN KARALE
Father's Name: RAMDHAN KARALE
House Number :
Age : 45 Gender : Male
Photo Available

544 RSO7421951
Name : RUPALI SANDIP KARALE
Husband's Name: SANDIP KARALE
House Number :
Age : 43 Gender : Female
Photo Available

545 RSO7421902
Name : ASHISH RAMDHAN KARALE
Father's Name: RAMDHAN KARALE
House Number :
Age : 43 Gender : Male
Photo Available

546 RSO7421613
Name : SANTOSH SURESH KSHIRSAGAR
Father's Name: SURESH KSHIRSAGAR
House Number :
Age : 44 Gender : Male
Photo Available

547 RSO7421605
Name : sharada santosh kshirsagar
Husband's Name: santosh kshirsagar
House Number :
Age : 38 Gender : Female
Photo Available

548 RSO7421852
Name : PRAKASH PRABHAKAR KULKARNI
Father's Name: PRABHAKAR KULKARNI
House Number :
Age : 67 Gender : Male
Photo Available

549 RSO7421837
Name : ALKA PRAKASH KULKARNI
Husband's Name: PRAKASH KULKARNI
House Number :
Age : 64 Gender : Female
Photo Available

550 RSO7421720
Name : ganesh GOPAL MYATRE
Father's Name: GOPAL MYATRE
House Number :
Age : 36 Gender : Male
Photo Available

551 RSO7421597
Name : rameshwar sakharam patekar
Father's Name: sakharam patekar
House Number :
Age : 43 Gender : Male
Photo Available

552 RSO7421589
Name : DURGABAI RAMESHWAR PATEKAR
Husband's Name: RAMESHWAR PATEKAR
House Number :
Age : 41 Gender : Female
Photo Available

553 RSO7479751
Name : ANUP SHRIKRISHNA RATHOD
Father's Name: SHRIKRISHNA RATHOD
House Number :
Age : 36 Gender : Male
Photo Available

554 RSO7421795
Name : SANTOSH MADHUKAR sonone
Father's Name: MADHUKAR SONONE
House Number :
Age : 55 Gender : Male
Photo Available

555 RSO7421787
Name : LATA SANTOSH SONONE
Husband's Name: SANTOSH SONONE
House Number :
Age : 48 Gender : Female
Photo Available

556 RSO7421696
Name : SUNITA GAJANAN TAYDE
Husband's Name: GAJANAN TAYDE
House Number :
Age : 47 Gender : Female
Photo Available

557 RSO7421670
Name : MANGLA KAMLABAI TAYDE
Mother's Name: KAMLABAI WAWLE
House Number :
Age : 42 Gender : Female
Photo Available

558 RSO7421654
Name : GAJANAN VITTHAL WANKHADE
Father's Name: VITTHAL WANKHADE
House Number :
Age : 65 Gender : Male
Photo Available

559 RSO7421662
Name : KUSUM GAJANAN WANKHADE
Husband's Name: GAJANAN WANKHADE
House Number :
Age : 62 Gender : Female
Photo Available

560 RSO7421639
Name : RAJESH GAJANAN WANKHADE
Father's Name: GAJANAN wankhade
House Number :
Age : 44 Gender : Male
Photo Available

561 RSO7421621
Name : ANIL GAJANAN WANKHADE
Father's Name: GAJANAN WANKHADE
House Number :
Age : 34 Gender : Male
Photo Available

562 RSO7421506
Name : SUREHDRA SAHADEV HINGANE
Father's Name: SAHADEV HINGANE
House Number : -
Age : 31 Gender : Male
Photo Available

563 RSO7421712
Name : jayshri gajanan hiwrale
Husband's Name: gajanan hiwrale
House Number : -
Age : 36 Gender : Female
Photo Available

564 RSO7383334
Name : AKHEEL GHANSHAM KHETAN
Father's Name: GHANSHAM KHETAN
House Number : -
Age : 45 Gender : Male
Photo Available

565 RSO7383326
Name : KRUSHNA RAJKUMAR KHETAN
Mother's Name: RAJKUMAR KHETAN
House Number : -
Age : 41 Gender : Male
Photo Available

566 RSO7421514
Name : REKHA RAJU MORE
Husband's Name: RAJU MORE
House Number : -
Age : 41 Gender : Female
Photo Available

567 RSO7421746
Name : ARCHANA GOPAL MYATRE
Father's Name: GOPAL MYATRE
House Number : -
Age : 35 Gender : Female
Photo Available

568 RSO7421738
Name : PRASHANT GOPAL MYATRE
Father's Name: GOPAL MYATRE
House Number : -
Age : 32 Gender : Male
Photo Available

569 RSO9532193
Name : RAMAKANT WAMANRAO NAKASKAR
Father's Name: WAMANRAO NAKASKAR
House Number : -
Age : 66 Gender : Male
Photo Available

570 RSO9532441
Name : SUSHILA RAJESH NRUPANARAYAN
Husband's Name: RAJESH NRUPANARAYAN
House Number : -
Age : 49 Gender : Female
Photo Available

571 RSO7421522
Name : RAVI GAJANAN NRUPNARAYAN
Father's Name: GAJANAN NRUPNARAYAN
House Number : -
Age : 66 Gender : Male
Photo Available

572 RSO9532318
Name : KAVITA MANISH PODDAR
Husband's Name: MANISH PODDAR
House Number : -
Age : 44 Gender : Female
Photo Available

573 RSO9374778
Name : PRANAV DINESHKUMAR RAI
Father's Name: DINESHKUMAR RAI
House Number : -
Age : 26 Gender : Male
Photo Available

574 RSO7421704
Name : gajanan onkar tayde
Father's Name: onkar tayde
House Number : -
Age : 54 Gender : Male
Photo Available

575 RSO9668153
Name : KAJAL KHARAT
Husband's Name: PRAMOD KHARAT
House Number : 00
Age : 30 Gender : Female
Photo Available

576 RSO9628371
Name : SANJAY UNHALE
Father's Name: AJABRAO UNHALE
House Number : 00
Age : 45 Gender : Male
Photo Available

577 RSO7421688
Name : Kajol Tayade
Father's Name: GAJANAN TAYDE
House Number : Lahuji Nagar Shegaon
Age : 30 Gender : Female
Photo Available

578 RSO1596675
Name : DEVANSHU NARENDRA LANJUDKAR LANJUDKAR
Father's Name: NARENDRA NARAYANRAO LANJUDKAR
House Number : N/A
Age : 22 Gender : Male
Photo Available

579 RSO1507227
Name : Subhash Tetwar
Father's Name: Kisan Tetwar
House Number : 01
Age : 65 Gender : Male
Photo Available

580 RSO1507185
Name : Jayshree Tetwar
Husband's Name: Subhash Tetwar
House Number : 01
Age : 58 Gender : Female
Photo Available

581 RSO1507219
Name : Mayuri Tetwar
Father's Name: Subhash Tetwar
House Number : 01
Age : 30 Gender : Female
Photo Available

582 KCC1062371
Name : Devidas. Sonu Tayde
Father's Name: Sonu Tayde
House Number : 7
Age : 90 Gender : Male
Photo Available

583 KCC1062389
Name : Gopalrao Tukaramji Nagpure
Father's Name: Tukaramji Nagpure
House Number : 8
Age : 82 Gender : Male
Photo Available

584 KCC1063163
Name : Kamalaj Shaligram. Arabat
Husband's Name: Shaligram. Arabat
House Number : 9
Age : 95 Gender : Female
Photo Available

585 KCC1123017
Name : Arun Kumar Shaligram. Arabat
Father's Name: Shaligram. Arabat
House Number : 9
Age : 77 Gender : Male
Photo Available

586 KCC1062843
Name : Gajanan Shaligram. Arabat
Father's Name: Shaligram. Arabat
House Number : 9
Age : 75 Gender : Male
Photo Available

587 KCC1063171
Name : Madhurij Arun Kumar Arabat
Husband's Name: Arun Kumar Arabat
House Number : 9
Age : 65 Gender : Female
Photo Available

588 KCC1063189
Name : Shrikrishna Shaligram. Arabat
Father's Name: Shaligram. Arabat
House Number : 9
Age : 50 Gender : Male
Photo Available

589 RSO1565902
Name : Vaishnavi Arbat
Father's Name: Gajanan Arbat
House Number : 9
Age : 25 Gender : Female
Photo Available

590 RSO7383268
Name : GANESH SREERAM MULE
Father's Name: SREERAM MULE
House Number : 10
Age : 30 Gender : Male
Photo Available

591 RSO7383284
Name : AKSHY SREERAM MULE
Father's Name: SREERAM MULE
House Number : 10
Age : 31 Gender : Male
Photo Available

592 RSO9666264
Name : PUJA MULE
Father's Name: SHRIRAM MULE
House Number : 10
Age : 28 Gender : Female
Photo Available

593 KCC1062827
Name : Janadharn Trabankarav Sarap
Father's Name: Trabankarav Sarap
House Number : 10
Age : 75 Gender : Male
Photo Available

594 RSO6279798
Name : Rukhmabaij Janadharn Sarap
Husband's Name: Janadharn Sarap
House Number : 10
Age : 70 Gender : Female
Photo Available

595 RSO6279806
Name : Sunil Janadharn Sarap
Father's Name: Janadharn Sarap
House Number : 10
Age : 53 Gender : Male
Photo Available

596 RSO3516143
Name : Namardaj Balkrishna Pimpalkar
Husband's Name: Balkrishna Pimpalkar
House Number : 11
Age : 75 Gender : Female
Photo Available

597 RSO7182637
Name : AASHISH RAMRAO PIMPALKAR
Father's Name: RAMRAO PIMPALKAR
House Number : 11
Age : 34 Gender : Male
Photo Available

598 RSO7182629
Name : KAVITA RAMRAO PIMPALKAR
Father's Name: RAMRAO PIMPALKAR
House Number : 11
Age : 31 Gender : Female
Photo Available

599 RSO6279848
Name : SUNIL VILASRAO SHELKE
Father's Name: Vilasrao Shelke
House Number : 13
Age : 53 Gender : Male
Photo Available

600 RSO6279855
Name : Prashant Vilasrao Shelke
Father's Name: Vilasrao Shelke
House Number : 13
Age : 48 Gender : Male
Photo Available

601 KCC1122902
Name : Satish Vasant Rao Shelke
Father's Name: Vasant Rao Shelke
House Number : 13
Age : 43 Gender : Male
Photo Available

602 RSO7383367
Name : Surbhi Purushottam Kediya
Father's Name: Purushottam Kediya
House Number : 16
Age : 42 Gender : Female
Photo Available

603 KCC1032804
Name : Kamalaj Nandkishor Sharma
Husband's Name: Nandkishor Sharma
House Number : 16
Age : 55 Gender : Female
Photo Available

604 RSO3516168
Name : Chandrashekhar Bhikulalaji Pandit
Father's Name: Bhikulalaji Pandit
House Number : 17
Age : 65 Gender : Male
Photo Available

605 KCC1033109
Name : Premachadan Kisan Pandit
Father's Name: Kisan Pandit
House Number : 17
Age : 63 Gender : Male
Photo Available

606 KCC1032994
Name : Kalpana Premachadan Pandit
Husband's Name: Premachadan Pandit
House Number : 17
Age : 60 Gender : Female
Photo Available

607 KCC1123280
Name : Lalitaj Chandrashekhar Pandit
Husband's Name: Chandrashekhar Pandit
House Number : 17
Age : 60 Gender : Female
Photo Available

608 RSO9851379
Name : Manuraj Babadin Choubey
Husband's Name: Babadin Choubey
House Number : 19
Age : 78 Gender : Female
Photo Available

609 RSO9851387
Name : Rajendra Babadin Choubey
Father's Name: Babadin Choubey
House Number : 19
Age : 53 Gender : Male
Photo Available

610 KCC1063759
Name : Devendra Babadin Choubey
Father's Name: Babadin Choubey
House Number : 19
Age : 51 Gender : Male
Photo Available

611 KCC1061712
Name : Umirlaj Rameshvarji Chandak
Husband's Name: Rameshvarji Chandak
House Number : 20
Age : 75 Gender : Female
Photo Available

612 KCC1032481
Name : Vasant Rameshwar Chandak
Father's Name: Rameshwar Chandak
House Number : 20
Age : 47 Gender : Male
Photo Available

613 RSO1473446
Name : Srushti Rathi
Father's Name: Kamalkishor Rathi
House Number : 21
Age : 24 Gender : Female
Photo Available

614 KCC1062322
Name : KAMALKISHOR RATHI
Father's Name: KHEMCHAND RATHI
House Number : 23
Age : 60 Gender : Male
Photo Available

615 KCC1063015
Name : Jugalkishore Khemchand Rathi
Father's Name: Khemchand Rathi
House Number : 23
Age : 55 Gender : Male
Photo Available

616 KCC1062512
Name : JYOTI RATHI
Husband's Name: KAMALKISHOR RATHI
House Number : 23
Age : 53 Gender : Female
Photo Available

617 KCC1032465
Name : VIJAY KARALE
Father's Name: AWACHITRAO KARALE
House Number : 24
Age : 70 Gender : Male
Photo Available

618 KCC1032382
Name : USHA KARALE
Husband's Name: VIJAY KARALE
House Number : 24
Age : 64 Gender : Female
Photo Available

619 RSO6279871
Name : Santosh Kumar Ragheshyam. Kediya
Father's Name: Ragheshyam. Kediya
House Number : 25
Age : 60 Gender : Male
Photo Available

620 RSO9851395
Name : Purushottam Radheshyam Kediya
Father's Name: Radheshyam Kediya
House Number : 25
Age : 56 Gender : Male
Photo Available

621 RSO6279889
Name : Tarabai Purushottam Kediya
Husband's Name: Purushottam Kediya
House Number : 25
Age : 55 Gender : Female
Photo Available

622 KCC1063056
Name : Vijay Ragheshyam. Kediya
Father's Name: Ragheshyam. Kediya
House Number : 25
Age : 53 Gender : Male
Photo Available

623 RSO9851403
Name : Shyam Sundar Nandlal Gandhi
Father's Name: Nandlal Gandhi
House Number : 27
Age : 73 Gender : Male
Photo Available

624 KCC1064203
Name : Kamalaj Shyam Sundar Gandhi
Husband's Name: Shyam Sundar Gandhi
House Number : 27
Age : 67 Gender : Female
Photo Available

625 RSO6279897
Name : Manish Shyam Sundar Gandhi
Father's Name: Shyam Sundar Gandhi
House Number : 27
Age : 45 Gender : Male
Photo Available

626 RSO6279905
Name : Dada Rao Prahlad Bharambe
Father's Name: Prahlad Bharambe
House Number : 29
Age : 70 Gender : Male
Photo Available

627 RSO6279913
Name : Pushpaj Dada Rao Bharambe
Husband's Name: Dada Rao Bharambe
House Number : 29
Age : 67 Gender : Female
Photo Available

628 RSO1402791
Name : Gaurav Dada Rao Bharambe
Father's Name: Dada Rao Bharambe
House Number : 29
Age : 38 Gender : Male
Photo Available

629 KCC1064252
Name : Avinash Punjaji Vathe
Father's Name: Punjaji Vathe
House Number : 30
Age : 48 Gender : Male
Photo Available

630 RSO7383342
Name : SAU SNEHAA KHETAN
Husband's Name: NIKHIL KHETAN
House Number : 32
Age : 35 Gender : Female
Photo Available

631 RSO1612357
Name : ARATI KHETAN
Husband's Name: AKHIL KHETAN
House Number : 32
Age : 38 Gender : Female
Photo Available

632 KCC1032374
Name : KANCHAN KARALE
Father's Name: VIJAY KARALE
House Number : 37
Age : 39 Gender : Female
Photo Available

633 RSO6279939
Name : Maya Shantilal Shah
Husband's Name: Shantilal Shah
House Number : 37
Age : 58 Gender : Female
Photo Available

634 RSO6279947
Name : Rupal Rajkumar Shah
Husband's Name: Rajkumar Shah
House Number : 37
Age : 50 Gender : Female
Photo Available

635 RSO7383318
Name : SAURABH SANJAYKUMAR SHAH
Father's Name: SANJAYKUMAR SHANTILAL SHAH
House Number : 37
Age : 34 Gender : Male
Photo Available

636 RSO1568070
Name : ANKITA SHAH
Father's Name: RAJKUMAR SHAH
House Number : 37
Age : 24 Gender : Female
Photo Available

637 RSO9851411
Name : SANJAY SHANTILAL SHAH
Father's Name: SHANTILAL HUKMICHAND SHAH
House Number : PARSHWAKUNJ
Age : 60 Gender : Male
Photo Available

638 RSO1402759
Name : SHARMILA SANJAYKUMAR SHAH
Husband's Name: SANJAYKUMAR SHANTILAL SHAH
House Number : PARSHWAKUNJ
Age : 61 Gender : Female
Photo Available

639 KCC1061977
Name : Rajkumar Shantilal Shahi
Father's Name: Shantilal Shahi
House Number : 37
Age : 53 Gender : Male
Photo Available

640 RSO7383300
Name : PRTEEK SUDESH SHAHY
Father's Name: SUDESH SHAH
House Number : 37
Age : 47 Gender : Male
Photo Available

641 RSO6279962
Name : Bhagyashrij Pradeep Talnikar
Husband's Name: Pradeep Talnikar
House Number : 38
Age : 64 Gender : Female
Photo Available

642 KCC1061639
Name : Anil Hariram. Aggarwal
Father's Name: Hariram. Aggarwal
House Number : 40
Age : 60 Gender : Male
Photo Available

643 KCC1063775
Name : Umirja Anil Aggarwal
Husband's Name: Anil Aggarwal
House Number : 40
Age : 53 Gender : Female
Photo Available

644 KCC1064146
Name : Sunil Hariram. Aggarwal
Father's Name: Hariram. Aggarwal
House Number : 40
Age : 53 Gender : Male
Photo Available

645 RSO7508229
Name : AKSHAY KAMALKISHOR RATHI
Father's Name: KAMALKISHOR RATHI
House Number : 40
Age : 30 Gender : Male
Photo Available

646 KCC1061621
Name : Santosh Kumar Bhagvatiprasad Mishra
Father's Name: Bhagvatiprasad Mishra
House Number : 41
Age : 83 Gender : Male
Photo Available

647 KCC1061613
Name : Kalavatidevij Santosh Kumar Mishra
Husband's Name: Santosh Kumar Mishra
House Number : 41
Age : 78 Gender : Female
Photo Available

648 KCC1064195
Name : Surendrakumar Santosh Kumar Mishra
Father's Name: Santosh Kumar Mishra
House Number : 41
Age : 55 Gender : Male
Photo Available

649 KCC1061647
Name : Mahindrakumar Santosh Kumar Mishra
Father's Name: Santosh Kumar Mishra
House Number : 41
Age : 48 Gender : Male
Photo Available

650 RSO7508237
Name : GAURAV RAJABHAU DESHMUKH
Father's Name: RAJABHAU DESHMUKH
House Number : 42
Age : 32 Gender : Male
Photo Available

651 KCC1123108
Name : Sudhir Ramadas. Paraskar
Father's Name: Ramadas. Paraskar
House Number : 43
Age : 58 Gender : Male
Photo Available

652 KCC1061753
Name : Kausalyaj Ram Krishna Bhange
Husband's Name: Ram Krishna Bhange
House Number : 44
Age : 80 Gender : Female
Photo Available

653 KCC1064161
Name : Sanjay Ram Krishna Bhange
Father's Name: Ram Krishna Bhange
House Number : 44
Age : 58 Gender : Male
Photo Available

654 KCC1061431
Name : Sunil Ram Krishna Bhange
Father's Name: Ram Krishna Bhange
House Number : 44
Age : 56 Gender : Male
Photo Available

655 KCC1061423
Name : Archana Sunil Bhange
Husband's Name: Sunil Bhange
House Number : 44
Age : 55 Gender : Female
Photo Available

656 KCC1064153
Name : Rekhaj Sanjay Bhange
Husband's Name: Sanjay Bhange
House Number : 44
Age : 53 Gender : Female
Photo Available

657 RSO9668161
Name : RAM TIBADEWAL
Father's Name: SATISH TIBADEWAL
House Number : 47
Age : 28 Gender : Male
Photo Available

658 RSO6279970
Name : Dagdu Rambhau Mohale
Father's Name: Rambhau Mohale
House Number : 59a
Age : 60 Gender : Male
Photo Available

659 RSO6279988
Name : Rekha Dagdu Mohale
Husband's Name: Dagdu Mohale
House Number : 59a
Age : 54 Gender : Female
Photo Available

660 RSO7383292
Name : NIDHI ANILKUMAR AGRAWAL
Father's Name: ANILKUMAR AGRAWAL
House Number : 61
Age : 75 Gender : Female
Photo Available

661 RSO9851437
Name : Ramesh Narayan Vyas
Father's Name: Narayan Vyas
House Number : 61
Age : 76 Gender : Male
Photo Available

662 RSO3516184
Name : Saralaj Ramesh Vyas
Husband's Name: Ramesh Vyas
House Number : 61
Age : 69 Gender : Female
Photo Available

663 RSO7029812
Name : Dinesh Kumar Ramesh Vyas
Father's Name: Ramesh Vyas
House Number : 61
Age : 50 Gender : Male
Photo Available

664 RSO1591155
Name : ABHIRUCHI MISHRA
Father's Name: SURENDRAKUMAR MISHRA
House Number : 61 Chandralok Society
Age : 27 Gender : Female
Photo Available

665 RSO7421803
Name : AVINASH MADHAVRAO PATIL
Father's Name: MADHAVRAO PATIL
House Number : 62
Age : 50 Gender : Male
Photo Available

666 RSO7421811
Name : SHILPA AVINASH PATIL
Husband's Name: AVINASH PATIL
House Number : 62
Age : 50 Gender : Female
Photo Available

667 RSO9416314
Name : PUNAM RAVI NRUPNARAYAN
Husband's Name: RAVI NRUPNARAYAN
House Number : 127
Age : 28 Gender : Female
Photo Available

668 RSO3516150
Name : Shobhaj. Mahadev Kuchar
Husband's Name: Mahadev Kuchar
House Number : 15 3
Age : 60 Gender : Female
Photo Available

669 RSO7182603
Name : ANITA GANESH ARBAT
Father's Name: GANESH ARBAT
House Number : 203
Age : 36 Gender : Female
Photo Available

670 RSO9628322
Name : PALLAVI GANORKAR
Father's Name: PRABHAKAR GANORKAR
House Number : 302
Age : 38 Gender : Female
Photo Available

671 RSO7182496
Name : Ram Bhatkar
Father's Name: TUKARAM BHATKAR
House Number : 318
Age : 30 Gender : Male
Photo Available

672 RSO7383359
Name : Rupali Laxmanrao Tikar
Father's Name: laxmanrao tikar
House Number : 398
Age : 38 Gender : Female
Photo Available

673 RSO7383276
Name : KU KALPANA TIKAAR
Father's Name: LKSHMAN TIKAR
House Number : 398
Age : 32 Gender : Female
Photo Available

674 RSO9668120
Name : NARENDRA LANJULKAR
Father's Name: NARAYANRAO LANJULKAR
House Number : 61/1
Age : 58 Gender : Male
Photo Available

675 RSO1445287
Name : MOHIT LANJULKAR
Father's Name: NARENDRA LANJULKAR
House Number : 61/1
Age : 25 Gender : Female
Photo Available

676 RSO1672328
Name : Tushar Bodade
Father's Name: Mahadeo Bodade
House Number : 0
Age : 23 Gender : Male
Photo Available

677 RSO1674746
Name : Baburao Bodade
Father's Name: Mahadev Bodade
House Number : 0
Age : 26 Gender : Male
Photo Available

678 RSO1674670
Name : Vitthal Mundale
Father's Name: Tryambak Mundale
House Number : 0
Age : 35 Gender : Male
Photo Available

679 RSO1717073
Name : Harshwardhan Sandeep Raipure
Father's Name: Sandeep Raipure
House Number : 78A
Age : 26 Gender : Male
Photo Available

680 RSO1741537
Name : Neha Prakash Raut
Father's Name: Prakash Haridas Raut
House Number : 407
Age : 21 Gender : Female
Photo Available

681 RSO1771609
Name : OM GOPAL NAYSE
Father's Name: GOPAL KISAN NAYSE
House Number : MURARKA COLLEGE ROAD
Age : 21 Gender : Male
Photo Available

682 RSO1789601
Name : DIPALI AASHISH PIMPALKAR
Husband's Name: AASHISH RAMRAO PIMPALKAR
House Number : 11,
Age : 29 Gender : Female
Photo Available

683 RSO1809300
Name : YOGITA AMITKUMAR MISHRA
Husband's Name: AMITKUMAR MULCHAND MISHRA
House Number : 67-A
Age : 49 Gender : Female
Photo Available

684 RSO1827526
Name : GAYATRI SUNIL SHELKE
Father's Name: SUNIL VILASRAO SHELKE
House Number : 13
Age : 23 Gender : Female
Photo Available

685 WNU4851143
Name : Pooja Mayur Agrawal
Father's Name: Kishor Aggarwal
House Number : 41, Durvankur
Age : 34 Gender : Female
Photo Available

686 RSO1869809
Name : SONAL SAURABH SHAH
Husband's Name: SAURABH SANJAYKUMAR SHAH
House Number : PARSHWAKUNJ
Age : 29 Gender : Female
Photo Available

687 RSO1882075
Name : Krishna Anil Gandhi
Father's Name: Anil Gandhi
House Number : Chandralok society
Age : 25 Gender : Male
Photo Available

688 RSO1882083
Name : Riddhi anil Gandhi
Father's Name: Anil Gandhi
House Number : Chandralok society, house no.
Age : 20 Gender : Female
Photo Available

689 RSO1966399
Name : Pravin Ananda Dhobi
Father's Name: Ananda Shivram Dhobi
House Number : Ganesh
Age : 35 Gender : Male
Photo Available

SUMMARY OF ELECTORS

A) NUMBER OF ELECTORS

		Roll Type	Roll Identification	NUMBER OF ELECTORS			
				Male	Female	Third Gender	Total
I	Original	Mother Roll	Draft Electoral Roll prepared under Special Intensive Revision - 2026	355	334	0	689
				355	334	0	689

Issued by Electoral Registration Office