ELECTORAL ROLL 2026 S13 Maharashtra

No. Name and Reservation Status of Assembly Constituency : 27 - JALGAON (JAMOD) (GEN)	Part No. : 302
No. Name and Reservation Status of Parliamentary Constituency(ies) in which the Assembly Constituency is located : 5 - BULDHANA (GEN)	

1. Details of Revision

Year of Revision	**2026**
Qualifying Date	**01-10-2026**
Type of revision	**Special Intensive Revision 2026**
Date of Publication	**31-08-2026**

Roll Identification

Draft Electoral Roll prepared under Special Intensive Revision - 2026

2. Details of part and polling area

No. and name of sections in the part

1-Deshmukh Pura N. P. Prathamik Shala Kr. 2 Javal
2-Bhim Nagar N. P. Prathamik Shala Kr. 2 Javal
3-Phule Nagar N. P. Prathamik Shala Kr. 2 Javal

Main Town or Village	: SHEGAON
Police Station	: SHEGAON
Taluka	: SHEGAON
District	: BULDHANA
Pin code	: 443203

3. Polling Station Details

No. and Name of Polling Station :	**Type of Polling Station (Male/Female/General)**	General
302 - Shegaon **Address of Polling Station :** Municipal Council School No. 2, North Room No 2, Shegaon	**Number of Auxiliary Polling Stations in this part :**	0

4. NUMBER OF ELECTORS

Starting Serial No.	**Ending Serial No.**	**Net Electors**			
		Male	**Female**	**Third Gender**	**Total**
1	791	381	409	1	791

Issued by Electoral Registration Office

Nazri Naksha

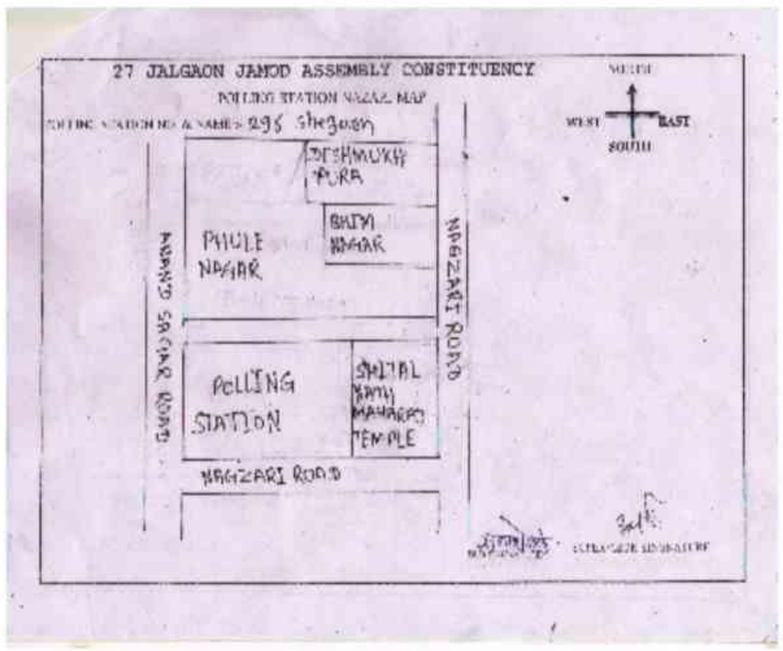

Google Map View



Polling Station Building Front View



Polling Station Front View



Cad View



Key MAP View

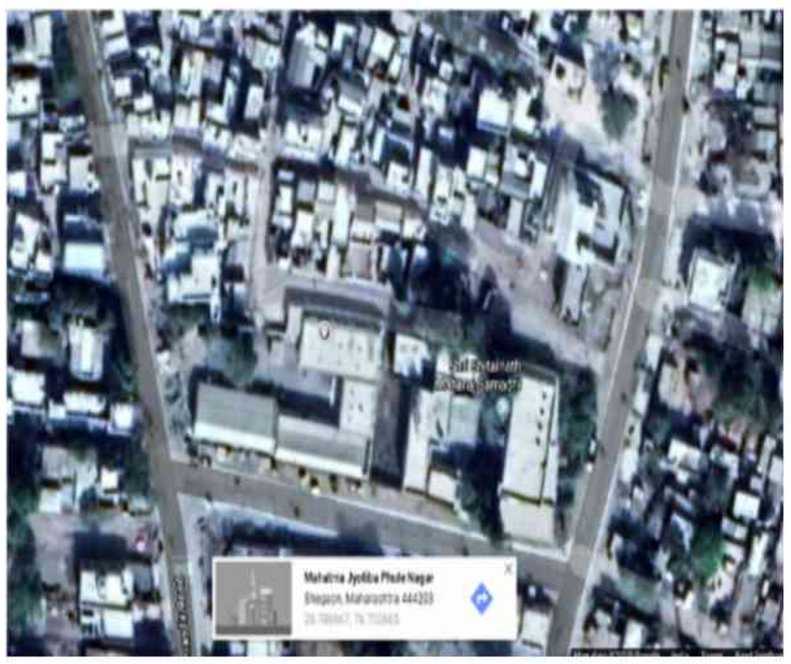

1 RSO7423593
Name : Jagdisha Ramchandra Amale
Father's Name: Ramchandra Amale
House Number :
Age : 66 Gender : Male
Photo Available

2 RSO7423619
Name : Mina Jagdisha Amale
Husband's Name: Jagdisha Amale
House Number :
Age : 56 Gender : Female
Photo Available

3 RSO6365225
Name : Gunvantrao Nagorao Karale
Father's Name: Nagorao Karale
House Number :
Age : 35 Gender : Male
Photo Available

4 RSO6365050
Name : Sagar Gopal Navkar
Father's Name: Gopal Navkar
House Number : 15
Age : 33 Gender : Male
Photo Available

5 RSO1528512
Name : Pallavi Tapi
Husband's Name: Pankaj Tapi
House Number : .
Age : 33 Gender : Female
Photo Available

6 RSO1474238
Name : NAGESH SHESHRAO WANKHADE
Father's Name: SHESHRAO WANKHADE
House Number : 0
Age : 27 Gender : Male
Photo Available

7 RSO9724154
Name : Shobhaj. Prabhakar Pingale
Husband's Name: Prabhakar Pingale
House Number : 1
Age : 68 Gender : Female
Photo Available

8 RSO9724162
Name : Pradeep Prabhakar Pingale
Father's Name: Prabhakar Pingale
House Number : 1
Age : 51 Gender : Male
Photo Available

9 RSO9724170
Name : Mangesh Prabhakar Pingale
Father's Name: Prabhakar Pingale
House Number : 1
Age : 49 Gender : Male
Photo Available

10 KCC1134105
Name : Kalpana Mangesh Pingale
Husband's Name: Mangesh Pingale
House Number : 1
Age : 38 Gender : Female
Photo Available

11 RSO0830849
Name : Vasudev Laxman Kathole
Father's Name: Laxman Kathole
House Number : 3
Age : 77 Gender : Male
Photo Available

12 RSO0830855
Name : Shankutalaj. Vasudev Kathole
Husband's Name: Vasudev Kathole
House Number : 3
Age : 67 Gender : Female
Photo Available

13 RSO0830875
Name : Deepak Sadashiv Kathoke
Father's Name: Sadashiv Kathoke
House Number : 4
Age : 53 Gender : Male
Photo Available

14 KCC1132711
Name : Sarita Deepak Kathole
Husband's Name: Deepak Kathole
House Number : 4
Age : 42 Gender : Female
Photo Available

15 RSO0830885
Name : Vilas. Shivaram. Kathole
Father's Name: Shivaram. Kathole
House Number : 5
Age : 65 Gender : Male
Photo Available

16 RSO0830895
Name : Umirlaj. Vilas. Kathole
Husband's Name: Vilas. Kathole
House Number : 5
Age : 60 Gender : Female
Photo Available

17 RSO1404854
Name : Keshav Vilas Kathole
Father's Name: Vilas Kathole
House Number : 5
Age : 43 Gender : Male
Photo Available

18 KCC1132943
Name : Ravikant Vilas Kathole
Father's Name: Vilas Kathole
House Number : 5
Age : 42 Gender : Male
Photo Available

19 KCC1160258
Name : Anant Kumar Vilas Kathole
Father's Name: Vilas Kathole
House Number : 5
Age : 40 Gender : Male
Photo Available

20 RSO7188683
Name : SANGITA ANATKUMAR KATHOLE
Husband's Name: ANATKUMAR KATHOLE
House Number : 5
Age : 37 Gender : Female
Photo Available

21 RSO1630474
Name : Akanksha Madhav Kathole
Father's Name: Madhav Sudhakar Kathole
House Number : 06
Age : 21 Gender : Female
Photo Available

22 RSO6073761
Name : Madhav Sudhakar Kathode
Father's Name: Sudhakar Kathode
House Number : 06
Age : 51 Gender : Male
Photo Available

23 KCC0168229
Name : Ajay Sudhakar Kathole
Father's Name: Sudhakar Kathole
House Number : 6
Age : 52 Gender : Male
Photo Available

24 KCC1137900
Name : Asha Madhav Kathole
Husband's Name: Madhav Kathole
House Number : 6
Age : 44 Gender : Female
Photo Available

25 RSO1477553
Name : Aishwarya Madhav Kathole
Father's Name: Madhav Sudhakar Kathole
House Number : 6
Age : 25 Gender : Female
Photo Available

26 RSO7188691
Name : SHARDA SANTOSH SHENDE
Husband's Name: SANTOSH SHENDE
House Number : 07
Age : 37 Gender : Female
Photo Available

27 KCC1161264
Name : Santosh Sham Rao Shende
Father's Name: Sham Rao Shende
House Number : 7
Age : 42 Gender : Male
Photo Available

28 KCC1137488
Name : Praveen Sham Rao Shende
Father's Name: Sham Rao Shende
House Number : 7
Age : 36 Gender : Male
Photo Available

29 RSO0830964
Name : Vijay Devidas. Tapi
Father's Name: Devidas. Tapi
House Number : 8
Age : 70 Gender : Male
Photo Available

30 RSO0830974
Name : Sumanaj. Vijay Tapi
Husband's Name: Vijay Tapi
House Number : 8
Age : 68 Gender : Female
Photo Available

31 RSO3518958 Name : Prasad Vijay Kumar Tapi Father's Name: Vijay Kumar Tapi House Number : 8 Age : 44 Gender : Male Photo Available	32 KCC1137520 Name : Pankaj Vijay Kumar Tapi Father's Name: Vijay Kumar Tapi House Number : 8 Age : 40 Gender : Male Photo Available	33 RSO7188709 Name : KALYANI PRASAD TAPI Husband's Name: PRASAD TAPI House Number : 8 Age : 37 Gender : Female Photo Available
34 KCC1137843 Name : Rekha Vijay Deshmukh Husband's Name: Vijay Deshmukh House Number : 9 Age : 74 Gender : Female Photo Available	35 KCC1160902 Name : Pankaj Vijay Kumar Deshmukh Father's Name: Vijay Kumar Deshmukh House Number : 9 Age : 42 Gender : Male Photo Available	36 KCC1137512 Name : Pawan Vijay Deshmukh Father's Name: Vijay Deshmukh House Number : 9 Age : 38 Gender : Male Photo Available
37 RSO9067000 Name : Bhushan Ashok Deshmukh Father's Name: Ashok Deshmukh House Number : 9 Age : 36 Gender : Male Photo Available	38 KCC1160266 Name : Ashok Gajanan Karale Father's Name: Gajanan Karale House Number : 9 Age : 66 Gender : Male Photo Available	39 KCC1137959 Name : Ushaj. Ashok Karale Husband's Name: Ashok Karale House Number : 9 Age : 64 Gender : Female Photo Available
40 RSO0830984 Name : Subhash Yashvantrao Bhuyarakar Father's Name: Yashvantrao Bhuyarakar House Number : 11 Age : 55 Gender : Male Photo Available	41 KCC1136910 Name : Jyoti Subhash Bhuyarakar Husband's Name: Subhash Bhuyarakar House Number : 11 Age : 54 Gender : Female Photo Available	42 RSO9724246 Name : Sham. Yashvantrao Bhuyarakar Father's Name: Yashvantrao Bhuyarakar House Number : 11 Age : 48 Gender : Male Photo Available
43 RSO6073779 Name : Geeta Sanjay Bhuyarakar Husband's Name: Sanjay Bhuyarakar House Number : 11 Age : 40 Gender : Female Photo Available	44 RSO6073787 Name : Parvati Sham Bhuyarakar Husband's Name: Sham Bhuyarakar House Number : 11 Age : 39 Gender : Female Photo Available	45 KCC1874288 Name : Hanumantrao Ram Rao Karale Father's Name: Ram Rao Karale House Number : 12 Age : 72 Gender : Male Photo Available
46 RSO0831011 Name : Satyabhamaj. Vishnu Karale Father's Name: Vishnu Karale House Number : 12 Age : 64 Gender : Female Photo Available	47 KCC1137835 Name : Amol Vishnu Karale Father's Name: Vishnu Karale House Number : Gajanan Maharaj Pragatsthalaj Age : 38 Gender : Male Photo Available	48 KCC1137413 Name : Poonam Vishnu Karale Father's Name: Vishnu Karale House Number : 12 Age : 38 Gender : Female Photo Available
49 RSO0831029 Name : Sumanaj. Hanumantrao Karale Father's Name: Hanumantrao Karale House Number : 13 Age : 70 Gender : Female Photo Available	50 KCC1162254 Name : Shankar Hanumantrao Karale Father's Name: Hanumantrao Karale House Number : 13 Age : 47 Gender : Male Photo Available	51 RSO7210644 Name : Vidhya Hanumantrao Karale Father's Name: Hanumantrao Karale House Number : 13 Age : 44 Gender : Female Photo Available
52 KCC1874072 Name : Prashant Hanumantrao Karale Father's Name: Hanumantrao Karale House Number : 13 Age : 42 Gender : Male Photo Available	53 RSO9066564 Name : Yogita Shankar Rao Karale Husband's Name: Shankar Rao Karale House Number : 13 Age : 40 Gender : Female Photo Available	54 RSO0831045 Name : Suman Jagannath Karale Husband's Name: Jagannath Karale House Number : 14 Age : 80 Gender : Female Photo Available
55 RSO9724279 Name : Santosh Jagannath Karale Father's Name: Jagannath Karale House Number : 14 Age : 58 Gender : Male Photo Available	56 RSO7188717 Name : PRAFUL MUKUNDRAO KARALE Father's Name: MUKUNDRAO KARALE House Number : 14 Age : 30 Gender : Male Photo Available	57 RSO0831128 Name : Vishnu Tukaram. Masane Father's Name: Tukaram. Masane House Number : 15 Age : 66 Gender : Male Photo Available
58 KCC1133362 Name : Pradeep Vishnu Masane Father's Name: Vishnu Masane House Number : 15 Age : 45 Gender : Male Photo Available	59 KCC1132703 Name : Sandeep Vishnu Masane Father's Name: Vishnu Masane House Number : 15 Age : 43 Gender : Male Photo Available	60 RSO9067018 Name : Kavita Sandeep Masane Husband's Name: Sandeep Masane House Number : 15 Age : 36 Gender : Female Photo Available

61 KCC1133081
Name : Manisha Rajesh Navakar
Husband's Name: Rajesh Navakar
House Number : 15
Age : 49 Gender : Female
Photo Available

62 RSO6073829
Name : Nilesh Gopal Navakar
Father's Name: Gopal Navakar
House Number : 15
Age : 37 Gender : Male
Photo Available

63 RSO6073811
Name : VIPUL ANANDA NAVKAR
Father's Name: ANANDA NAVKAR
House Number : 15
Age : 34 Gender : Male
Photo Available

64 RSO0831081
Name : Gopal Matrandrao Navkar
Father's Name: Matrandrao Navkar
House Number : 15
Age : 61 Gender : Male
Photo Available

65 RSO0831091
Name : Savitaj. Gopal Navkar
Husband's Name: Gopal Navkar
House Number : 15
Age : 55 Gender : Female
Photo Available

66 RSO0831102
Name : Rajendra Navkar
Father's Name: Matrandrao Navkar
House Number : 15
Age : 52 Gender : Male
Photo Available

67 RSO9724287
Name : Sanjay Matrandrao Navkar
Father's Name: Matrandrao Navkar
House Number : 16
Age : 49 Gender : Male
Photo Available

68 RSO1412725
Name : Uma Deepak Shegokar
Husband's Name: Deepak Shegokar
House Number : 17
Age : 37 Gender : Female
Photo Available

69 RSO1412733
Name : Rashtrapal Jagdev Shegokar
Father's Name: Jagdev Shegokar
House Number : 20
Age : 38 Gender : Male
Photo Available

70 RSO1412741
Name : HARSHA HARSHAPAL SHEGOKAR
Husband's Name: Harshapal Shegokar
House Number : 20
Age : 39 Gender : Female
Photo Available

71 RSO1631613
Name : Rekha Sanjay Sontakke
Husband's Name: Sanjay Sadashiv Sontakke
House Number : 22
Age : 49 Gender : Female
Photo Available

72 RSO1580216
Name : OM SONTAKKE
Father's Name: SANJAY SONTAKKE
House Number : 22
Age : 23 Gender : Male
Photo Available

73 RSO1412758
Name : Meera Chandrakant Shegokar
Husband's Name: Chandrakant Shegokar
House Number : Ward No 24
Age : 45 Gender : Female
Photo Available

74 RSO6904247
Name : Annapurna Sheshrao Vankhade
Husband's Name: Sheshrao Vankhade
House Number : 34
Age : 65 Gender : Female
Photo Available

75 RSO6904254
Name : Meera Avichan Vankhade
Husband's Name: Avichan Vankhade
House Number : 34
Age : 37 Gender : Female
Photo Available

76 RSO1412766
Name : Sanghpal Gopalrao Shegokar
Father's Name: Gopalrao Shegokar
House Number : 36
Age : 37 Gender : Male
Photo Available

77 RSO9524810
Name : VISHAL ANIL SHEGOKAR
Father's Name: ANIL SHEGOKAR
House Number : 53
Age : 26 Gender : Male
Photo Available

78 RSO1412774
Name : Pritam Gautam Shegokar
Father's Name: Gautam Shegokar
House Number : 58
Age : 35 Gender : Male
Photo Available

79 RSO9524455
Name : PUJA NANDU GHATOL
Father's Name: NANDU GHATOL
House Number : 65
Age : 26 Gender : Female
Photo Available

80 RSO6287296
Name : Rekha Manik Shegokar
Husband's Name: Manik Shegokar
House Number : 70
Age : 41 Gender : Female
Photo Available

81 RSO9066598
Name : Shukraj Ram Rao Shegokar
Father's Name: Ram Rao Shegokar
House Number : 70
Age : 37 Gender : Male
Photo Available

82 RSO6904288
Name : Kavita Vijay Ghatole
Husband's Name: Vijay Ghatole
House Number : 78
Age : 38 Gender : Female
Photo Available

83 RSO9066614
Name : Vijay Gowardhan Thakare
Father's Name: Gowardhan Thakare
House Number : 82
Age : 35 Gender : Male
Photo Available

84 RSO7188725
Name : GULAB GOVIND SHENDE
Father's Name: GOVIND SHENDE
House Number : 91
Age : 39 Gender : Male
Photo Available

85 RSO1404839
Name : Pushpa Gulab Shende
Husband's Name: Gulab Shende
House Number : 91
Age : 37 Gender : Female
Photo Available

86 RSO9663386
Name : SURAYKANT SHENDE
Father's Name: SUNIL SHENDE
House Number : 96
Age : 26 Gender : Male
Photo Available

87 RSO9663816
Name : JYOTI ZADE
Husband's Name: UMESH ZADE
House Number : 104
Age : 36 Gender : Female
Photo Available

88 KCC1161900
Name : Rukhmabai Prahlad Bhinse
Husband's Name: Prahlad Bhinse
House Number : 115
Age : 49 Gender : Female
Photo Available

89 RSO9663949
Name : TEJAL KALORE
Husband's Name: AMOL KALORE
House Number : 119
Age : 27 Gender : Female
Photo Available

90 RSO9724295
Name : Vitthal Narayanrao Karale
Father's Name: Narayanrao Karale
House Number : 120
Age : 52 Gender : Male
Photo Available

91 KCC1161645
Name : Jyoti Vitthal Karale
Husband's Name: Vitthal Karale
House Number : 120
Age : 46 Gender : Female
Photo Available

92 RSO6073803
Name : Kalyanrao Purushottam Deshmukh
Father's Name: Purushottam Deshmukh
House Number : 12/1
Age : 54 Gender : Male
Photo Available

93 RSO6073795
Name : Vibhatai Kalyanrao Deshmukh
Husband's Name: Kalyanrao Deshmukh
House Number : 12/1
Age : 48 Gender : Female
Photo Available

94 RSO9724303
Name : Gayabaij. Motiram. Kalore
Husband's Name: Motiram. Kalore
House Number : 121
Age : 80 Gender : Female
Photo Available

95 RSO9066622
Name : Dattatreya Motiram Kalore
Father's Name: Motiram Kalore
House Number : 121
Age : 53 Gender : Male
Photo Available

96 KCC1160217
Name : Nalini Dattatreya Kalore
Father's Name: Dattatreya Kalore
House Number : 121
Age : 43 Gender : Female
Photo Available

97 KCC1132570
Name : Devka Seetaram Masane
Husband's Name: Seetaram Masane
House Number : 121
Age : 86 Gender : Female
Photo Available

98 KCC1874155
Name : Vikas. Gunvantarao Deshmukh
Father's Name: Gunvantarao Deshmukh
House Number : 122
Age : 55 Gender : Male
Photo Available

99 RSO0831160
Name : Lataj. Vikas. Deshmukh
Husband's Name: Vikas. Deshmukh
House Number : 122
Age : 50 Gender : Female
Photo Available

100 RSO1540319
Name : Rushikesh Sudhir Shegokar
Father's Name: Sudhir shegokar
House Number : 123
Age : 25 Gender : Male
Photo Available

101 RSO0831180
Name : Shakuntalabaij. Shankar Shegokar
Husband's Name: Shankar Shegokar
House Number : 123
Age : 68 Gender : Female
Photo Available

102 RSO9724329
Name : Arvind Shankar Shegokar
Father's Name: Shankar Shegokar
House Number : 123
Age : 52 Gender : Male
Photo Available

103 RSO0831201
Name : Sudhir Shankar Shegokar
Father's Name: Shankar Shegokar
House Number : 123
Age : 50 Gender : Male
Photo Available

104 KCC1160928
Name : Rajni Arvind Shegokar
Husband's Name: Arvind Shegokar
House Number : 123
Age : 46 Gender : Female
Photo Available

105 KCC1160969
Name : Savita Sudhir Shegokar
Husband's Name: Sudhir Shegokar
House Number : 123
Age : 44 Gender : Female
Photo Available

106 KCC1877125
Name : Gajendra Shankar Shegokar
Father's Name: Shankar Shegokar
House Number : 123
Age : 44 Gender : Male
Photo Available

107 RSO6073837
Name : Poonam Gajendra Shegokar
Husband's Name: Gajendra Shegokar
House Number : 123
Age : 36 Gender : Female
Photo Available

108 RSO9724337
Name : Vinayak Shrikrishna Shegokar
Father's Name: Shrikrishna Shegokar
House Number : 124
Age : 63 Gender : Male
Photo Available

109 RSO9724345
Name : Mandaj. Vinayak Shegokar
Husband's Name: Vinayak Shegokar
House Number : 124
Age : 57 Gender : Female
Photo Available

110 RSO7540107
Name : VAIBHAV VINAYEAK SHEGOKAR
Father's Name: VINAYEAK SHEGOKAR
House Number : 124
Age : 31 Gender : Male
Photo Available

111 RSO9724352
Name : Shivshankar Prahlad Ganorkar
Father's Name: Prahlad Ganorkar
House Number : 125
Age : 62 Gender : Male
Photo Available

112 KCC1134683
Name : PUSHPLATA GANORKAR
Husband's Name: GOPAL GANORKAR
House Number : 125
Age : 49 Gender : Female
Photo Available

113 RSO9066671
Name : Shilpa Waman Masane
Husband's Name: Waman Masane
House Number : 127
Age : 36 Gender : Female
Photo Available

114 RSO9663402
Name : SHRADHA MASNE
Father's Name: ARUN MASNE
House Number : 127
Age : 28 Gender : Female
Photo Available

115 RSO7540115
Name : PALLVI SAGAR AAMLE
Husband's Name: SAGAR AAMLE
House Number : 130
Age : 33 Gender : Female
Photo Available

116 RSO7540123
Name : PRIYA JAGADISH AAMLE
Father's Name: JAGADISH AAMLE
House Number : 130
Age : 33 Gender : Female
Photo Available

117 RSO9724386
Name : Jyoti Prabhakar Amle
Husband's Name: Prabhakar Amle
House Number : 130
Age : 63 Gender : Female
Photo Available

118 KCC1160415
Name : Sagar Prabhakar Amle
Father's Name: Prabhakar Amle
House Number : 130
Age : 40 Gender : Male
Photo Available

119 RSO6073860
Name : Pratibha Ganesh Deshmukh
Husband's Name: Ganesh Deshmukh
House Number : 130
Age : 40 Gender : Female
Photo Available

120 RSO6073878
Name : Krushnarao Karale
Father's Name: Narayanrao Karale
House Number : 130
Age : 70 Gender : Male
Photo Available

121 RSO6073886
Name : Kumudini Krishna Rao Karale
Husband's Name: Krishna Rao Karale
House Number : 130
Age : 65 Gender : Female
Photo Available

122 RSO6073894
Name : Shyamsundar Karale
Father's Name: Krushnarao Karale
House Number : 130
Age : 39 Gender : Male
Photo Available

123 RSO6073852
Name : Archana Karale
Father's Name: Krishnarao Karale
House Number : 130
Age : 36 Gender : Female
Photo Available

124 RSO9724238
Name : Aruna Vijay Deshmukh
Husband's Name: Vijay Deshmukh
House Number : 131
Age : 63 Gender : Female
Photo Available

125 KCC1874114
Name : Mukundrao Vaman Rao Thakare
Father's Name: Vaman Rao Thakare
House Number : 131
Age : 58 Gender : Male
Photo Available

126 KCC1874247
Name : Arunaj. Mukundrao Thakare
Husband's Name: Mukundrao Thakare
House Number : 131
Age : 54 Gender : Female
Photo Available

127 RSO7461189
Name : SANTOSH VANANRAO THAKRE
Father's Name: VANANRAO THAKRE
House Number : 131
Age : 57 Gender : Male
Photo Available

128 RSO7188733
Name : VINAY MUKUNDRAO THAKRE
Father's Name: MUKUNDRAO THAKRE
House Number : 131
Age : 32 Gender : Male
Photo Available

129 RSO7461197
Name : VAIBHAV MUKUNDRAO THAKRE
Father's Name: MUKUNDRAO THAKRE
House Number : 131
Age : 31 Gender : Male
Photo Available

130 RSO0831342
Name : Sulabhaj. Pundalikarav Karale
Husband's Name: Pundalikarav Karale
House Number : 132
Age : 55 Gender : Female
Photo Available

131 RSO6073902
Name : DATTATRAY PUNDLIKRAO KARALE KARALE
Father's Name: PUNDLIKRAO NARAYANRAO KARALE
House Number : 132
Age : 35 Gender : Male
Photo Available

132 RSO3518966
Name : Gajanan Mahadev Jadhav
Father's Name: Mahadev Jadhav
House Number : 133
Age : 38 Gender : Male
Photo Available

133 RSO0831358
Name : Nagorav Vaman Rao Karale
Father's Name: Vaman Rao Karale
House Number : 133
Age : 60 Gender : Male
Photo Available

134 RSO9724394
Name : Chhayabaij. Nagorav Karale
Husband's Name: Nagorav Karale
House Number : 133
Age : 52 Gender : Female
Photo Available

135 RSO1412790
Name : Anant Nagorav Karale
Father's Name: Nagorav Karale
House Number : 133
Age : 39 Gender : Male
Photo Available

136 RSO7188741
Name : DIPALI ANATA KARALE
Husband's Name: ANATA KARALE
House Number : 133
Age : 32 Gender : Female
Photo Available

137 KCC1873629
Name : gajanan
Father's Name: Ramadas. deshmukh
House Number : 134
Age : 49 Gender : Male
Photo Available

138 RSO9724410
Name : Meena Pramod Damodar
Husband's Name: Pramod Damodar
House Number : 134
Age : 82 Gender : Female
Photo Available

139 RSO9724428
Name : Purushottam. Ajabrao Deshmukh
Father's Name: Ajabrao Deshmukh
House Number : 134
Age : 59 Gender : Male
Photo Available

140 RSO9724436
Name : Santosh Ajabrao Deshmukh
Father's Name: Ajabrao Deshmukh
House Number : 134
Age : 56 Gender : Male
Photo Available

141 RSO7188766
Name : PRATIBHA GAJANAN DESHMUKH
Husband's Name: GAJANAN DESHMUKH
House Number : 134
Age : 42 Gender : Female
Photo Available

142 RSO6073910
Name : Vishal Purushottam Deshmukh
Father's Name: Purushottam Deshmukh
House Number : 134
Age : 35 Gender : Male
Photo Available

143 RSO0831388
Name : Kalavatij. Ramadas. Karale
Husband's Name: Ramadas. Karale
House Number : 134
Age : 72 Gender : Female
Photo Available

144 RSO9724402
Name : Nandabaij. Murlidhar Karale
Husband's Name: Murlidhar Karale
House Number : 134
Age : 48 Gender : Female
Photo Available

145 RSO7188758
Name : SHRIDHAR UTTAMRAO TALE
Father's Name: UTTAMRAO TALE
House Number : 134
Age : 52 Gender : Male
Photo Available

146 RSO7540131
Name : DIPAK SHRIDHAR TALE
Father's Name: SHRIDHAR TALE
House Number : 134
Age : 30 Gender : Male
Photo Available

147 RSO9066705
Name : Nandabaij. Shaligram. Karale
Husband's Name: Shaligram. Karale
House Number : 136
Age : 74 Gender : Female
Photo Available

148 RSO9724451
Name : Dilip Shaligram. Karale
Father's Name: Shaligram. Karale
House Number : 136
Age : 54 Gender : Male
Photo Available

149 RSO9724469
Name : Sham. Shaligram. Karale
Father's Name: Shaligram. Karale
House Number : 136
Age : 48 Gender : Male
Photo Available

150 KCC1134253
Name : Ram Shaligram Karale
Father's Name: Shaligram Karale
House Number : 136
Age : 45 Gender : Male
Photo Available

151 RSO6073928
Name : Sandhya Dilip Karale
Husband's Name: Dilip Karale
House Number : Pragat Sthal Javal
Age : 46 Gender : Female
Photo Available

152 RSO6073936
Name : Ankita Sham Karale
Husband's Name: Sham Karale
House Number : 136
Age : 36 Gender : Female
Photo Available

153 RSO9610973
Name : GAURAV
Father's Name: SANJAY KARALE
House Number : 137
Age : 32 Gender : Male
Photo Available

154 RSO9724477
Name : Prabhabaij. Sureshrao Karale
Husband's Name: Sureshrao Karale
House Number : 137
Age : 71 Gender : Female
Photo Available

155 KCC1162122
Name : Sanjay Ganapat Rao Karale
Father's Name: Ganapat Rao Karale
House Number : 137
Age : 58 Gender : Male
Photo Available

156 RSO7188774
Name : GAURAV SANJAYRAO KARALE
Father's Name: SANJAYRAO KARALE
House Number : 137
Age : 31 Gender : Male
Photo Available

157 RSO9066713
Name : Pradeep Kishor Kadhole
Father's Name: Kishor Kadhole
House Number : 138
Age : 36 Gender : Male
Photo Available

158 RSO9724485
Name : Dada Rao Uttamrao Karale
Father's Name: Uttamrao Karale
House Number : 138
Age : 84 Gender : Male
Photo Available

159 RSO7210669
Name : Vijay Dada Rao Karale
Father's Name: Dada Rao Karale
House Number : 138
Age : 58 Gender : Male
Photo Available

160 KCC1161744
Name : Shivganesh Dada Rao Karale
Father's Name: Dada Rao Karale
House Number : 138
Age : 51 Gender : Male
Photo Available

161 RSO7210677
Name : Aruna Vijay Karale
Husband's Name: Vijay Karale
House Number : 138
Age : 49 Gender : Female
Photo Available

162 RSO9724519
Name : Ushataij. Ashok Karale
Husband's Name: Ashok Karale
House Number : 139
Age : 57 Gender : Female
Photo Available

163 RSO0831061
Name : Mukunda Jagannath Karale
Father's Name: Jagannath Karale
House Number : 14 1
Age : 51 Gender : Male
Photo Available

164 RSO9066572
Name : Alakaj. Mukunda Karale
Husband's Name: Mukunda Karale
House Number : 14 1
Age : 50 Gender : Female
Photo Available

165 RSO9724527
Name : Prabhudinij. Vaman Rao Karale
Husband's Name: Vaman Rao Karale
House Number : 141
Age : 77 Gender : Female
Photo Available

166 RSO9724535
Name : Prakash Vaman Rao Karale
Father's Name: Vaman Rao Karale
House Number : 141
Age : 48 Gender : Male
Photo Available

167 RSO7188782
Name : RUPALI PRAKASH KARALE
Husband's Name: PRAKASH KARALE
House Number : 141
Age : 47 Gender : Female
Photo Available

168 KCC1134543
Name : Roopali Vaman Rao Karale
Father's Name: Vaman Rao Karale
House Number : 141
Age : 42 Gender : Female
Photo Available

169 RSO9663527
Name : LAXMI KATHOLE
Husband's Name: DIPAK KATHOLE
House Number : 147
Age : 32 Gender : Female
Photo Available

170 RSO9066739
Name : Jayshri Avinash Kadhole
Husband's Name: Avinash Kadhole
House Number : 152
Age : 39 Gender : Female
Photo Available

171 RSO6073951
Name : Savita Sachin Talokar
Husband's Name: Sachin Talokar
House Number : 153
Age : 50 Gender : Female
Photo Available

172 RSO6073944
Name : Sachin Manikrao Talokar
Father's Name: Manikrao Talokar
House Number : 153
Age : 45 Gender : Male
Photo Available

173 RSO9663865
Name : ANIL SHEGOKAR
Father's Name: ONKAR SHEGOKAR
House Number : 155
Age : 53 Gender : Male
Photo Available

174 RSO9663766
Name : SWATI HADOLE
Father's Name: VASUDEV HADOLE
House Number : 185
Age : 28 Gender : Female
Photo Available

175 RSO1657899
Name : Harsh shyamsundar pande pande
Father's Name: Shyamsundar devidas pande pande
House Number : 22
Age : 22 Gender : Male
Photo Available

176 RSO1677152
Name : Divya Surendra Dindokar
Father's Name: Surendra Sitaram Dindokar
House Number : C/o Surendra Dindokar
Age : 25 Gender : Female
Photo Available

177 RSO1803543
Name : Jayant Dasrath Shegokar
Father's Name: Dasrath Shegokar
House Number : 155
Age : 40 Gender : Male
Photo Available

178 RSO1803717
Name : Sangeeta Shegokar
Husband's Name: Anil Shegokar
House Number : Deshmukh Pura
Age : 46 Gender : Female
Photo Available

179 RSO1709542
Name : Shubhangi Vaibhav Shende
Husband's Name: Vaibhav Shende
House Number : FULE NAGAR
Age : 28 Gender : Female
Photo Available

180 RSO6365159
Name : Akash Pralhad Chincholkar
Father's Name: Pralhad Chincholkar
House Number : Navkar Mala
Age : 32 Gender : Male
Photo Available

181 RSO7423643
Name : Sudhakar Prabhakar Shegokar Shegokar
Mother's Name: Prabhakar Shegokar
House Number : Ward No 22
Age : 65 Gender : Male
Photo Available

182 RSO7423627
Name : Sunita Sudhakar Shegokar Shegokar
Husband's Name: Sudhakar Shegokar
House Number : Ward No 22
Age : 53 Gender : Female
Photo Available

183 RSO6365100
Name : Sarla Jankiram Shegokar
Father's Name: Jankiram Shegokar
House Number :
Age : 51 Gender : Female
Photo Available

184 RSO6365134
Name : Dipak Bhimrao Shegokar
Father's Name: Bhimrao Shegokar
House Number :
Age : 40 Gender : Male
Photo Available

185 RSO6365068
Name : Bharti Prakash Shegokar
Husband's Name: Prakash Shegokar
House Number :
Age : 37 Gender : Female
Photo Available

186 RSO6365092
Name : Amrapali Dhammapal Shegokar
Husband's Name: Dhammapal Shegokar
House Number :
Age : 36 Gender : Female
Photo Available

187 RSO6365084
Name : Mangesh Subhash Shegokar
Father's Name: Subhash Shegokar
House Number :
Age : 35 Gender : Male
Photo Available

188 RSO6365076
Name : Vishal Bhaurao Shegokar
Father's Name: Bhaurao Shegokar
House Number :
Age : 33 Gender : Male
Photo Available

189 RSO7389166
Name : NITA DIPAK SHEGOKAR
Husband's Name: DIPAK SHEGOKAR
House Number :
Age : 32 Gender : Female
Photo Available

190 RSO7423650
Name : Sandesh Vijay Shegokar
Father's Name: Vijay Shegokar
House Number :
Age : 32 Gender : Male
Photo Available

191 RSO7389125
Name : SAGAR KASHIRAM SHEGOKAR
Father's Name: KASHIRAM SHEGOKAR
House Number :
Age : 30 Gender : Male
Photo Available

192 RSO9524513
Name : SANTOSH GANESH SHEGOKAR
Father's Name: GANESH SHEGOKAR
House Number : -
Age : 34 Gender : Male
Photo Available

193 RSO1566082
Name : SHULKA ANIL SURWADE
Husband's Name: ANIL SURWADE
House Number : 00
Age : 25 Gender : Female
Photo Available

194 RSO1474253
Name : POOJA MANGESH SHEGOKAR
Husband's Name: MANGESH SHEGOKAR
House Number : BHIM NAGAR
Age : 28 Gender : Female
Photo Available

195 RSO1428069
Name : CHHAKULI SHEGOKAR
Father's Name: BHIMRAV SHEGOKAR
House Number : BHIMNAGAR
Age : 34 Gender : Third Gender
Photo Available

196 RSO1478163
Name : PRIYA PADMAKAR SAMDUR
Father's Name: PADMAKAR SAMDUR
House Number : FULE NAGAR
Age : 26 Gender : Female
Photo Available

197 RSO1474261
Name : SURAJ PADMAKAR SAMDUR
Father's Name: PADMAKAR SAMDUR
House Number : FULE NAGAR
Age : 25 Gender : Male
Photo Available

198 RSO6074041
Name : Vaishali Ajay Kathole
Husband's Name: Ajay Kathole
House Number : 6
Age : 55 Gender : Female
Photo Available

199 RSO9668609
Name : Govinda Shegokar
Father's Name: Vinayak Shegokar
House Number : 12
Age : 24 Gender : Male
Photo Available

200 RSO0831556
Name : Kashiram. Zyangoji Shegokar
Father's Name: Zyangoji Shegokar
House Number : 17
Age : 76 Gender : Male
Photo Available

201 RSO0831566
Name : Radhabaij. Kashiram. Shegokar
Husband's Name: Kashiram. Shegokar
House Number : 17
Age : 69 Gender : Female
Photo Available

202 RSO9724543
Name : Rajesh Kumar Kashiram Shegokar
Father's Name: Kashiram Shegokar
House Number : 17
Age : 56 Gender : Male
Photo Available

203 RSO0831596
Name : Deepak Kashiram. Shegokar
Father's Name: Kashiram. Shegokar
House Number : 17
Age : 49 Gender : Male
Photo Available

204 KCC1132521
Name : Rekha Rajesh Kumar Shegokar
Husband's Name: Rajesh Kumar Shegokar
House Number : 17
Age : 49 Gender : Female
Photo Available

205 RSO9524596
Name : SHRADDHA RAJESH SHEGOKAR
Father's Name: RAJESH SHEGOKAR
House Number : 17
Age : 29 Gender : Female
Photo Available

206 RSO9611005
Name : ABHISHEK SHEGOKAR
Father's Name: RAJESH SHEGOKAR
House Number : 17
Age : 27 Gender : Male
Photo Available

207 RSO0831607
Name : Kisan Chinakaji Ingle
Father's Name: Chinakaji Ingle
House Number : 18
Age : 66 Gender : Male
Photo Available

208 RSO0831615
Name : Jijabaij. Kisan Ingle
Husband's Name: Kisan Ingle
House Number : 18
Age : 62 Gender : Female
Photo Available

209 KCC1132273
Name : Ananda Kisan Ingle
Father's Name: Kisan Ingle
House Number : 18
Age : 40 Gender : Male
Photo Available

210 RSO7188808
Name : SADANAND KISAN INGLE
Father's Name: KISAN INGLE
House Number : 18
Age : 33 Gender : Male
Photo Available

211 RSO9066747
Name : Raju Gotiram. Shegokar
Father's Name: Gotiram. Shegokar
House Number : 19
Age : 53 Gender : Male
Photo Available

212 KCC1137314
Name : Maya Raju Shegokar
Husband's Name: Raju Shegokar
House Number : 19
Age : 48 Gender : Female
Photo Available

213 RSO9430356
Name : Hrishikesh Rajendra Navkar
Father's Name: Rajendra Navkar
House Number : 20
Age : 27 Gender : Male
Photo Available

214 KCC1132208
Name : HARSHPAL JAGDEV SHEGOKAR
Father's Name: Jagdev Shegokar
House Number : 20
Age : 41 Gender : Male
Photo Available

215 RSO9724550
Name : Vishwanath Kisan Shegokar
Father's Name: Kisan Shegokar
House Number : 21
Age : 73 Gender : Male
Photo Available

216 KCC1137322
Name : Kalavatij. Vishwanath Shegokar
Husband's Name: Vishwanath Shegokar
House Number : 21
Age : 67 Gender : Female
Photo Available

217 RSO6073985
Name : Bharat Vishwanath Shegokar
Father's Name: Vishwanath Shegokar
House Number : 21
Age : 39 Gender : Male
Photo Available

218 RSO7540164
Name : SHUDHAWATI ARAUN SHEGOKAR
Husband's Name: ARAUN SHEGOKAR
House Number : 21 A
Age : 45 Gender : Female
Photo Available

219 RSO7540172
Name : ARAUN HARI SHEGOKAR
Father's Name: HARI SHEGOKAR
House Number : 21A
Age : 65 Gender : Male
Photo Available

220 RSO1412808
Name : Godavaribaij. Prabhakar Shegokar
Husband's Name: Prabhakar Shegokar
House Number : 23
Age : 76 Gender : Female
Photo Available

221 KCC1160274
Name : Dilip Prabhakar Shegokar
Father's Name: Prabhakar Shegokar
House Number : 23
Age : 58 Gender : Male
Photo Available

222 RSO0831649
Name : Chandrakant Prabhakar Shegokar
Father's Name: Prabhakar Shegokar
House Number : 23
Age : 50 Gender : Male
Photo Available

223 KCC1160563
Name : Sukeshini Dilip Shegokar
Husband's Name: Dilip Shegokar
House Number : 23
Age : 50 Gender : Female
Photo Available

224 RSO0831665
Name : Lilavatij. Rajaram. Shegokar
Husband's Name: Rajaram. Shegokar
House Number : 24
Age : 88 Gender : Female
Photo Available

225 RSO7210685
Name : Sanjay Rajaram. Shegokar
Father's Name: Rajaram. Shegokar
House Number : 24
Age : 53 Gender : Male
Photo Available

226 RSO9724576
Name : Ajay Rajaram. Shegokar
Father's Name: Rajaram. Shegokar
House Number : 24
Age : 51 Gender : Male
Photo Available

227 RSO7210693
Name : Manisha Sanjay Shengokar
Husband's Name: Sanjay Shengokar
House Number : 24
Age : 44 Gender : Female
Photo Available

228 KCC1133537
Name : Kasturabaij Shripat Shegokar
Husband's Name: Shripat Shegokar
House Number : 28
Age : 85 Gender : Female
Photo Available

229 KCC1133768
Name : Shobha Raju Shegokar
Husband's Name: Raju Shegokar
House Number : 28
Age : 54 Gender : Female
Photo Available

230 RSO9724618
Name : Vilas. Shripat Shegokar
Father's Name: Shripat Shegokar
House Number : 28
Age : 49 Gender : Male
Photo Available

231 RSO9724626
Name : Shravan Kisan Shegokar
Father's Name: Kisan Shegokar
House Number : 30
Age : 72 Gender : Male
Photo Available

232 RSO1412816
Name : Sadanand Shravan Shegokar
Father's Name: Shravan Shegokar
House Number : 30
Age : 44 Gender : Male
Photo Available

233 KCC1135805
Name : Samadhan Shravan Shegokar
Father's Name: Shravan Shegokar
House Number : 30
Age : 42 Gender : Male
Photo Available

234 RSO9067026
Name : Devanand Shravan Shegokar
Father's Name: Shravan Shegokar
House Number : 30
Age : 36 Gender : Male
Photo Available

235 RSO9066754
Name : Harshalata Sadanand Shengokar
Father's Name: Sadanand Shengokar
House Number : 30
Age : 42 Gender : Female
Photo Available

236 KCC1135813
Name : Asha Samadhan Shengokar
Husband's Name: Samadhan Shengokar
House Number : 30
Age : 38 Gender : Female
Photo Available

237 RSO9066762
Name : Prabhabai Laxman Shegokar
Husband's Name: Laxman Shegokar
House Number : 31
Age : 50 Gender : Female
Photo Available

238 KCC1160431
Name : Manik Laxman Shegokar
Father's Name: Laxman Shegokar
House Number : 31
Age : 45 Gender : Male
Photo Available

239 RSO9067034
Name : Archana Manik Shegokar
Husband's Name: Manik Shegokar
House Number : 31
Age : 39 Gender : Female
Photo Available

240 RSO0831754
Name : Gajanan Dayaram. Shegokar
Father's Name: Dayaram. Shegokar
House Number : 32
Age : 62 Gender : Male
Photo Available

241 RSO0831764
Name : Gayatrabai Gajanan Shegokar
Husband's Name: Gajanan Shegokar
House Number : 32
Age : 56 Gender : Female
Photo Available

242 KCC1135383
Name : Suraj Gajanan Shegokar
Father's Name: Gajanan Shegokar
House Number : 32
Age : 41 Gender : Male
Photo Available

243 RSO1404862
Name : Karan Gajanan Shegokar
Father's Name: Gajanan Shegokar
House Number : 32
Age : 36 Gender : Male
Photo Available

244 KCC1136209
Name : Suwarna Gajanan Shengokar
Husband's Name: Gajanan Shengokar
House Number : 32
Age : 39 Gender : Female
Photo Available

245 RSO9724642
Name : Vachchhalabaij Madhukar Shegokar
Husband's Name: Madhukar Shegokar
House Number : 33
Age : 70 Gender : Female
Photo Available

246 RSO9724667
Name : Sheshrao Sukhdev Vankhade
Father's Name: Sukhdev Vankhade
House Number : 34
Age : 66 Gender : Male
Photo Available

247 RSO9724675
Name : Bhaurao Zagoji Shegokar
Father's Name: Zagoji Shegokar
House Number : 35
Age : 70 Gender : Male
Photo Available

248 RSO6903900
Name : Godavaribaij Bhaurao Shegokar
Husband's Name: Bhaurao Shegokar
House Number : 35
Age : 60 Gender : Female
Photo Available

249 RSO9724683
Name : Gopal Tukaram. Shegokar
Father's Name: Tukaram. Shegokar
House Number : 36
Age : 72 Gender : Male
Photo Available

250 RSO9724691
Name : Kokilabaij Gopal Shegokar
Husband's Name: Gopal Shegokar
House Number : 36
Age : 62 Gender : Female
Photo Available

251 RSO9724709
Name : Geetabai Subhash Shegokar
Husband's Name: Subhash Shegokar
House Number : 36
Age : 60 Gender : Female
Photo Available

252 KCC1133842
Name : Sheetal Gopal Shegokar
Father's Name: Gopal Shegokar
House Number : 36
Age : 44 Gender : Female
Photo Available

253 RSO9525031
Name : KALPANA SANGHPAL SHEGOKAR
Husband's Name: SANGHPAL SHEGOKAR
House Number : 36
Age : 33 Gender : Female
Photo Available

254 KCC1134394
Name : Rekhaj Manohar Shegokar
Husband's Name: Manohar Shegokar
House Number : 38
Age : 51 Gender : Female
Photo Available

255 RSO1429778
Name : PRASHIK SHEGOKAR
Father's Name: MANOHAR SHEGOKAR
House Number : 38
Age : 32 Gender : Male
Photo Available

256 RSO1429810
Name : GANESH SHEGOKAR
Father's Name: MANOHAR SHEGOKAR
House Number : 38
Age : 27 Gender : Male
Photo Available

257 RSO0831853
Name : Shantabaij Janakiram. Shegokar
Husband's Name: Janakiram. Shegokar
House Number : 39
Age : 83 Gender : Female
Photo Available

258 RSO0831863
Name : Sanjay Jankiram Shegokar
Father's Name: Janakiram. Shegokar
House Number : 39
Age : 60 Gender : Male
Photo Available

259 KCC1134972
Name : Usha Sanjay Shegokar
Husband's Name: Sanjay Shegokar
House Number : 39
Age : 50 Gender : Female
Photo Available

260 KCC1134071
Name : Jeejabai Mukunda Shegokar
Husband's Name: Mukunda Shegokar
House Number : 39
Age : 46 Gender : Female
Photo Available

261 RSO7188816
Name : KAVITA SHRKRUSHNA SHEGAOKAR
Father's Name: SHRKRUSHNA SHEGAOKAR
House Number : 41
Age : 37 Gender : Female
Photo Available

262 RSO0831904
Name : Ganesh Sheshrao Shegokar
Father's Name: Sheshrao Shegokar
House Number : 42
Age : 69 Gender : Male
Photo Available

263 KCC1132620
Name : Pramilaj Ganesh Shegokar
Husband's Name: Ganesh Shegokar
House Number : 42
Age : 64 Gender : Female
Photo Available

264 RSO1412832
Name : Sudhakar Pundlik Shegokar
Father's Name: Pundlik Shegokar
House Number : 42
Age : 59 Gender : Male
Photo Available

265 RSO9066796
Name : Vanita Sudhakar Shegokar
Husband's Name: Sudhakar Shegokar
House Number : 42
Age : 55 Gender : Female
Photo Available

266 KCC1160233
Name : Sunita Padmakar Samadur
Father's Name: Padmakar Samadur
House Number : 44
Age : 45 Gender : Female
Photo Available

267 RSO0831952
Name : Sudhakar Faqira Samdur
Father's Name: Faqira Samdur
House Number : 44
Age : 64 Gender : Male
Photo Available

268 RSO9724725
Name : Gokanarbaij Sudhakar Samdur
Husband's Name: Sudhakar Samdur
House Number : 44
Age : 53 Gender : Female
Photo Available

269 RSO9724741
Name : Sumanaj Prahlad Shegokar
Husband's Name: Prahlad Shegokar
House Number : 46
Age : 68 Gender : Female
Photo Available

270 KCC1132877
Name : Santosh Prahlad Shegokar
Father's Name: Prahlad Shegokar
House Number : 46
Age : 44 Gender : Male
Photo Available

271 KCC1132885
Name : Sonutai Santosh Shegokar
Husband's Name: Santosh Shegokar
House Number : 46
Age : 40 Gender : Female
Photo Available

272 RSO7188824
Name : SULBHA PRASHANT CHINCHOLKAR
Husband's Name: PRASHANT CHINCHOLKAR
House Number : 47
Age : 34 Gender : Female
Photo Available

273 KCC1137876
Name : Dropadabaij Shrirang Shegokar
Husband's Name: Shrirang Shegokar
House Number : 47
Age : 86 Gender : Female
Photo Available

274 RSO9066804
Name : Ashok Shrirang Shegokar
Father's Name: Shrirang Shegokar
House Number : 47
Age : 59 Gender : Male
Photo Available

275 RSO9724766
Name : Vijay Shrirang Shegokar
Father's Name: Shrirang Shegokar
House Number : 47
Age : 57 Gender : Male
Photo Available

276 RSO9724774
Name : Nilutaij Vijay Shegokar
Husband's Name: Vijay Shegokar
House Number : 47
Age : 54 Gender : Female
Photo Available

277 RSO9724758
Name : Sanjay Shrirang Shegokar
Father's Name: Shrirang Shegokar
House Number : 47
Age : 49 Gender : Male
Photo Available

278 RSO0832043
Name : Gitabaij Tukaram. Shegokar
Husband's Name: Tukaram. Shegokar
House Number : 50
Age : 67 Gender : Female
Photo Available

279 RSO0832059
Name : Ravindra Tukaram. Shegokar
Father's Name: Tukaram. Shegokar
House Number : 50
Age : 50 Gender : Male
Photo Available

280 KCC1132471
Name : Rajendra Tukaram. Shegokar
Father's Name: Tukaram. Shegokar
House Number : 50
Age : 50 Gender : Male
Photo Available

281 KCC1134550
Name : Shilatai Ravindra Shegokar
Husband's Name: Ravindra Shegokar
House Number : 50
Age : 40 Gender : Female
Photo Available

282 RSO7509821
Name : MANGLA RAJENDRA SHEGOKAR
Husband's Name: RAJENDRA SHEGOKAR
House Number : 50
Age : 34 Gender : Female
Photo Available

283 RSO0832069
Name : Kasabaij Ishvaradas. Shegokar
Husband's Name: Ishvaradas. Shegokar
House Number : 52
Age : 70 Gender : Female
Photo Available

284 RSO9066812
Name : Surekha Ishvaradas. Shegokar
Husband's Name: Ishvaradas. Shegokar
House Number : 52
Age : 48 Gender : Female
Photo Available

285 RSO6287304
Name : Pramod Ishwardas Shegokar
Father's Name: Ishwardas Shegokar
House Number : 52
Age : 46 Gender : Male
Photo Available

286 KCC1135078
Name : Anuradha Vinod Shegokar
Husband's Name: Vinod Shegokar
House Number : 52
Age : 41 Gender : Female
Photo Available

287 KCC1133198
Name : Sumedh Ishwardas Shegokar
Father's Name: Ishwardas Shegokar
House Number : 52
Age : 40 Gender : Male
Photo Available

288 KCC1135763
Name : Anil Omkar Shegokar
Father's Name: Omkar Shegokar
House Number : 53
Age : 65 Gender : Male
Photo Available

289 RSO0832079
Name : Sujataj Anil Shegokar
Husband's Name: Anil Shegokar
House Number : 53
Age : 62 Gender : Female
Photo Available

290 RSO1477991
Name : KAJAL SHESHRAO WANKHADE
Father's Name: SHESHRAO WANKHADE
House Number : 0056
Age : 26 Gender : Female
Photo Available

291 RSO9724782
Name : Devanand Arjun Shegokar
Father's Name: Arjun Shegokar
House Number : 56
Age : 57 Gender : Male
Photo Available

292 RSO9724790
Name : Sushila Devanand Shegokar
Husband's Name: Devanand Shegokar
House Number : 56
Age : 54 Gender : Female
Photo Available

293 RSO9066820
Name : Umesh Devanand Shegokar
Father's Name: Devanand Shegokar
House Number : 56
Age : 37 Gender : Male
Photo Available

294 RSO1610914
Name : DEEPIKA VIJENDRA SHEGOKAR
Husband's Name: VIJENDRA SHEGOKAR
House Number : 57
Age : 24 Gender : Female
Photo Available

295 RSO0832100
Name : Ratnamalaj Sham Rao Shegokar
Husband's Name: Sham Rao Shegokar
House Number : 57
Age : 64 Gender : Female
Photo Available

296 KCC1138072
Name : Gajanan Arjun Shegokar
Father's Name: Arjun Shegokar
House Number : 57
Age : 59 Gender : Male
Photo Available

297 RSO9067042
Name : Vijendra Sham Rao Shegokar
Father's Name: Sham Rao Shegokar
House Number : 57
Age : 35 Gender : Male
Photo Available

298 KCC1135755
Name : Kamal Januji Shegokar
Husband's Name: Januji Shegokar
House Number : 58
Age : 84 Gender : Female
Photo Available

299 RSO0832118
Name : Gautam. Uttam. Shegokar
Father's Name: Uttam. Shegokar
House Number : 58
Age : 57 Gender : Male
Photo Available

300 RSO0832126
Name : Nimarlaj Gautam. Shegokar
Husband's Name: Gautam. Shegokar
House Number : 58
Age : 54 Gender : Female
Photo Available

301 RSO7461247
Name : SHIVAM GAUTAM SHEGOKAR
Father's Name: GAUTAM SHEGOKAR
House Number : 58
Age : 32 Gender : Male
Photo Available

302 RSO9724816
Name : Kamalaj Bhimrao Shegokar
Husband's Name: Bhimrao Shegokar
House Number : 59
Age : 72 Gender : Female
Photo Available

303 RSO9724824
Name : Ravindra Bhimrao Shegokar
Father's Name: Bhimrao Shegokar
House Number : 59
Age : 56 Gender : Male
Photo Available

304 RSO6074025
Name : Sheela Ravindra Shegokar
Husband's Name: Ravindra Shegokar
House Number : 59
Age : 37 Gender : Female
Photo Available

305 RSO0832178
Name : Shankar Hiraman Shegokar
Father's Name: Hiraman Shegokar
House Number : 60
Age : 66 Gender : Male
Photo Available

306 RSO0832188
Name : Gangubaij Shankar Shegokar
Husband's Name: Shankar Shegokar
House Number : 60
Age : 60 Gender : Female
Photo Available

307 RSO9724832
Name : Sumanabaij Namdev Shegokar
Husband's Name: Namdev Shegokar
House Number : 61
Age : 90 Gender : Female
Photo Available

308 RSO9066846
Name : Ratnamala Sunil Shegokar
Husband's Name: Sunil Shegokar
House Number : 61
Age : 54 Gender : Female
Photo Available

309 RSO0832233
Name : Kamal Arjun Gade
Husband's Name: Arjun Gade
House Number : 63
Age : 67 Gender : Female
Photo Available

310 RSO0832217
Name : Bhikaji Arjun Gade
Father's Name: Arjun Gade
House Number : 63
Age : 50 Gender : Male
Photo Available

311 KCC1134535
Name : Nirmala Bhikaji Gade
Husband's Name: Bhikaji Gade
House Number : 63
Age : 49 Gender : Female
Photo Available

312 KCC1134527
Name : Minakshi Santosh Gade
Father's Name: Santosh Gade
House Number : 63
Age : 46 Gender : Female
Photo Available

313 KCC1134501
Name : Santosh Arjun Gade
Father's Name: Arjun Gade
House Number : 63
Age : 46 Gender : Male
Photo Available

314 RSO9066861
Name : Shashikala Abhimanyu Gade
Husband's Name: Abhimanyu Gade
House Number : 63
Age : 45 Gender : Female
Photo Available

315 RSO9724873
Name : Vandanaj Prahlad Shegokar
Husband's Name: Prahlad Shegokar
House Number : 64
Age : 48 Gender : Female
Photo Available

316 RSO9724881
Name : Vijay Suyarbhan Shegokar
Father's Name: Suyarbhan Shegokar
House Number : 65
Age : 62 Gender : Male
Photo Available

317 RSO9724899
Name : Bharatij Vijay Shegokar
Husband's Name: Vijay Shegokar
House Number : 65
Age : 57 Gender : Female
Photo Available

318 KCC1135185
Name : Jayantibai Sanjay Shegokar
Husband's Name: Sanjay Shegokar
House Number : 65
Age : 44 Gender : Female
Photo Available

319 RSO6074033
Name : Sankalp Vijay Kumar Shegokar
Father's Name: Vijay Kumar Shegokar
House Number : 65
Age : 33 Gender : Male
Photo Available

320 RSO9524471
Name : SIDDHANT SANJAY SHEGOKAR
Father's Name: SANJAY SHEGOKAR
House Number : 65
Age : 26 Gender : Male
Photo Available

321 RSO9066879
Name : Vishwas Jagdev Shegokar
Father's Name: Jagdev Shegokar
House Number : 66
Age : 54 Gender : Male
Photo Available

322 KCC1873728
Name : Maya Vishwas Shegokar
Husband's Name: Vishwas Shegokar
House Number : 66
Age : 49 Gender : Female
Photo Available

323 KCC0169888
Name : Sitaram. Namdev Shegokar
Father's Name: Namdev Shegokar
House Number : 67
Age : 79 Gender : Male
Photo Available

324 RSO0832340
Name : Santosh Sitaram. Shegokar
Father's Name: Sitaram. Shegokar
House Number : 67
Age : 52 Gender : Male
Photo Available

325 KCC1134030
Name : Rekha Santosh Shegokar
Husband's Name: Santosh Shegokar
House Number : 67
Age : 46 Gender : Female
Photo Available

326 KCC1137306
Name : Rahul Seetaram Shegokar
Father's Name: Seetaram Shegokar
House Number : 67
Age : 47 Gender : Male
Photo Available

327 KCC1134048
Name : Sangeeta Rahul Shengokar
Husband's Name: Rahul Shengokar
House Number : 67
Age : 42 Gender : Female
Photo Available

328 KCC1161330
Name : Ramrao Jagdeo Shegokar
Father's Name: Jagdeo Shegokar
House Number : 70
Age : 70 Gender : Male
Photo Available

329 KCC1137140
Name : Manik Ram Rao Shegokar
Father's Name: Ram Rao Shegokar
House Number : 70
Age : 39 Gender : Male
Photo Available

330 KCC1132497
Name : Nisha Deepak Bhodekar
Husband's Name: Deepak Bhonadekar
House Number : 71
Age : 39 Gender : Female
Photo Available

331 RSO0832407
Name : Kamal Prabhakar Bhondekar
Husband's Name: Prabhakar Bhondekar
House Number : 71
Age : 72 Gender : Female
Photo Available

332 RSO0832415
Name : Gajanan Prabhakar Bhondekar
Father's Name: Prabhakar Bhondekar
House Number : 71
Age : 50 Gender : Male
Photo Available

333 RSO7210701
Name : Ranjani Gajanan Bhondekar
Husband's Name: Gajanan Bhondekar
House Number : 71
Age : 48 Gender : Female
Photo Available

334 KCC1132307
Name : Deepak Prabhakar Bhondekar
Father's Name: Prabhakar Bhondekar
House Number : 71
Age : 48 Gender : Male
Photo Available

335 RSO9066903
Name : Asha Gajanan Gupte
Husband's Name: Gajanan Gupte
House Number : 72
Age : 49 Gender : Female
Photo Available

336 RSO9066895
Name : Mangla Gajanan Gupte
Husband's Name: Gajanan Gupte
House Number : 72
Age : 38 Gender : Female
Photo Available

337 RSO9067059
Name : Manoj Suresh Chincholakar
Father's Name: Suresh Chincholakar
House Number : 73
Age : 34 Gender : Male
Photo Available

338 RSO9724907
Name : Suresh Indrabhan Chincholkar
Father's Name: Indrabhan Chincholkar
House Number : 73
Age : 65 Gender : Male
Photo Available

339 RSO9724915
Name : Vimalaj Suresh Chincholkar
Husband's Name: Suresh Chincholkar
House Number : 73
Age : 58 Gender : Female
Photo Available

340 RSO9724923
Name : Prahlad Indrabhan Chincholkar
Father's Name: Indrabhan Chincholkar
House Number : 73
Age : 56 Gender : Male
Photo Available

341 RSO9724931
Name : Rekha Prahlad Chincholkar
Husband's Name: Prahlad Chincholkar
House Number : 73
Age : 50 Gender : Female
Photo Available

342 RSO7188840
Name : SHITAL MANOJ CHINCHOLKAR
Husband's Name: MANOJ CHINCHOLKAR
House Number : 73
Age : 32 Gender : Female
Photo Available

343 RSO6074066
Name : Rameshwar Gopal Lambe
Father's Name: Gopal Lambe
House Number : 78
Age : 36 Gender : Male
Photo Available

344 RSO6074058
Name : Satish Gopal Lambe
Father's Name: Gopal Lambe
House Number : 78
Age : 33 Gender : Male
Photo Available

345 RSO1477777
Name : Chaitali Satish Lambe
Husband's Name: Satish Gopal Lambe
House Number : 78
Age : 30 Gender : Female
Photo Available

346 RSO1476803
Name : Vasundhara Rameshwar Lambe
Husband's Name: Rameshwar Gopal Lambe
House Number : 78
Age : 26 Gender : Female
Photo Available

347 KCC1137363
Name : Ramesh Shaligram Dhanokar
Father's Name: Shaligram Dhanokar
House Number : 79
Age : 44 Gender : Male
Photo Available

348 RSO6074074
Name : Varsha Gajanan Ghatole
Husband's Name: Gajanan Ghatole
House Number : 80
Age : 40 Gender : Female
Photo Available

349 RSO6074082
Name : Deepali Shivshankar Lahane
Husband's Name: Shivshankar Lahane
House Number : 81
Age : 35 Gender : Female
Photo Available

350 RSO6074116
Name : Chhaya Ajay Kathole
Husband's Name: Ajay Kathole
House Number : 85
Age : 38 Gender : Female
Photo Available

351 RSO6074108
Name : Mangesh Jagdev Kathole
Father's Name: Jagdev Kathole
House Number : 85
Age : 36 Gender : Male
Photo Available

352 RSO6074090
Name : Deepali Mangesh Kathole
Husband's Name: Mangesh Kathole
House Number : 85
Age : 35 Gender : Female
Photo Available

353 RSO6074124
Name : Prerna Rajesh Ganorkar
Husband's Name: Rajesh Ganorkar
House Number : 100
Age : 39 Gender : Female
Photo Available

354 RSO6074132
Name : Ujwala Keshav Kalore
Husband's Name: Keshav Kalore
House Number : 106
Age : 34 Gender : Female
Photo Available

355 RSO6074140
Name : Mamta Nitin Kathode
Husband's Name: Nitin Kathode
House Number : 107
Age : 43 Gender : Female
Photo Available

356 RSO6074207
Name : Shakutala Tukaram Masane
Father's Name: Tukaram Masane
House Number : 112
Age : 65 Gender : Female
Photo Available

357 RSO6074199
Name : Sunita Subhash Masane
Husband's Name: Subhash Masane
House Number : 112
Age : 45 Gender : Female
Photo Available

358 RSO6074223
Name : Gajanan Motiram Masane
Father's Name: Motiram Masane
House Number : 113
Age : 43 Gender : Male
Photo Available

359 RSO6074215
Name : Jyoti Gajanan Masane
Husband's Name: Gajanan Masane
House Number : 113
Age : 38 Gender : Female
Photo Available

360 RSO6074231
Name : Geeta Devanand Masane
Husband's Name: Devanand Masane
House Number : 113
Age : 34 Gender : Female
Photo Available

361 RSO6074249
Name : Pooja Purushottam Hadole
Husband's Name: Purushottam Hadole
House Number : 129
Age : 33 Gender : Female
Photo Available

362 RSO6074256
Name : Jyoti Parmeshwar Ghatol
Husband's Name: Parmeshwar Ghatol
House Number : 146
Age : 41 Gender : Female
Photo Available

363 RSO6074264
Name : Ashlesh Vijay Kathole
Father's Name: Vijay Kathole
House Number : 155
Age : 34 Gender : Male
Photo Available

364 RSO7540180
Name : SAURABH ANIL SHEGOKAR
Father's Name: ANIL SHEGOKAR
House Number : 235
Age : 29 Gender : Male
Photo Available

365 RSO1474212
Name : KOMAL RAJU SHEGOKAR
Father's Name: RAJU SHEGOKAR
House Number : 275
Age : 29 Gender : Female
Photo Available

366 RSO1474220
Name : NEHA RAJU SHEGOKAR
Father's Name: RAJU SHEGOKAR
House Number : 275
Age : 24 Gender : Female
Photo Available

367 RSO1474246
Name : POOJA DEVANAND SHEGOKAR
Husband's Name: DEVANAND SHEGOKAR
House Number : 282
Age : 33 Gender : Female
Photo Available

368 RSO9724949
Name : Ramesh Sheshrao Shegokar
Father's Name: Sheshrao Shegokar
House Number : 431
Age : 77 Gender : Male
Photo Available

369 RSO9724956
Name : Vachchhalabaij Ramesh Shegokar
Husband's Name: Ramesh Shegokar
House Number : 431
Age : 70 Gender : Female
Photo Available

370 KCC1133586
Name : Pratibha Umensh Shengokar
Husband's Name: Umensh Shengokar
House Number : 431
Age : 39 Gender : Female
Photo Available

371 KCC1133594
Name : Umesh Ramesh Shegokar
Father's Name: Ramesh Shegokar
House Number : 43-1
Age : 43 Gender : Male
Photo Available

372 RSO6074009
Name : Sheshrao Pandurang Vankhede
Father's Name: Pandurang Vankhede
House Number : 56/1
Age : 57 Gender : Male
Photo Available

373 RSO6074017
Name : Vanita Sheshrao Vankhede
Husband's Name: Sheshrao Vankhede
House Number : 56/1
Age : 51 Gender : Female
Photo Available

374 KCC1873603
Name : Chandan Ramchandra Ingle
Father's Name: Ramchandra Ingle
House Number : 61 1
Age : 44 Gender : Male
Photo Available

375 KCC1133636
Name : Kundan Ramchandra Ingle
Father's Name: Ramchandra Ingle
House Number : 61-1
Age : 42 Gender : Male
Photo Available

376 RSO7423684
Name : Laxmi Kundan Ingle
Husband's Name: Kundan Ingle
House Number : 61-1
Age : 35 Gender : Female
Photo Available

377 RSO7188931
Name : GAUTAM KISAN INGLE
Father's Name: KISAN INGLE
House Number : 621
Age : 33 Gender : Male
Photo Available

378 KCC1137074
Name : Dipmala Shrikrishna Ingle
Father's Name: Shrikrishna Ingle
House Number : 621
Age : 42 Gender : Female
Photo Available

379 RSO6287320
Name : Siddharth Shrikrushna Ingale
Father's Name: Shrikrushna ingale
House Number : bhim nagar
Age : 39 Gender : Male
Photo Available

380 RSO9525015
Name : SANDHYA SIDDHARTH INGLE
Husband's Name: SIDDHARTH INGLE
House Number : 621
Age : 34 Gender : Female
Photo Available

381 RSO1698299
Name : Shravani Rajesh Shegokar
Husband's Name: Rajesh Shegokar
House Number : 36
Age : 22 Gender : Female
Photo Available

382 RSO1698380
Name : Anjali Raju Shegokar
Father's Name: Raju Shegokar
House Number : 19
Age : 27 Gender : Female
Photo Available

383 RSO1698430
Name : Padmini Arun Shegokar
Father's Name: Arun Shegokar
House Number : 21/A
Age : 23 Gender : Female
Photo Available

384 RSO1698448
Name : Pallavi Bharat Shegaokar
Husband's Name: Bharat Shegokar
House Number : 21
Age : 21 Gender : Female
Photo Available

385 RSO1708197
Name : Sangmitra Santosh Shegokar
Father's Name: Sntosh Shegokar
House Number : 67
Age : 23 Gender : Female
Photo Available

386 RSO1788975
Name : Sushma Sadanand Ingale
Husband's Name: Sadanand Ingale
House Number : 18
Age : 28 Gender : Female
Photo Available

387 RSO1818079
Name : Neha Akash Chincholkar
Husband's Name: Akash Chincholkar
House Number : Navkarcha Mala
Age : 25 Gender : Female
Photo Available

388 RSO1855170
Name : Priyanka Ganesh Shegokar
Father's Name: Ganesh Sheshrao Shegokar
House Number : 42
Age : 36 Gender : Female
Photo Available

389 RSO1862739
Name : Anjali Sanjay Shegokar
Father's Name: Sanjay Jankiram Shegokar
House Number : N. P. Marathi Prathmik
Age : 20 Gender : Female
Photo Available

390 RSO1863844
Name : NEHA RAJENDRA SHEGOKAR SHEGOKAR
Father's Name: RAJENDRA MADHUKAR SHEGOKAR SHEGOKAR
House Number : Bhim nagar nagazari road
Age : 23 Gender : Female
Photo Available

391 RSO1866540
Name : Nirmal Bhikaji Gade
Father's Name: Bhikaji Gade Gade
House Number : 63
Age : 24 Gender : Male
Photo Available

392 RSO1879873
Name : Pooja Vishal Shegokar
Husband's Name: Vishal Bhaurao Shegokar
House Number : Bhim Nagar
Age : 31 Gender : Female
Photo Available

393 RSO1881705
Name : Gaurav Santosh Shegokar
Father's Name: Santosh Shegokar
House Number : Bhim Nagar
Age : 26 Gender : Male
Photo Available

394 RSO1889518
Name : SWARAJ SHEGOKAR
Father's Name: SANJAY SHEGOKAR
House Number : Bhim Nagar
Age : 24 Gender : Male
Photo Available

395 RSO1891571
Name : Madhuri Mukunda Shegokar
Mother's Name: Jeejabai Mukunda Shegokar
House Number : Near School No. 02
Age : 25 Gender : Female
Photo Available

396 RSO1908755
Name : ANAND GAUTAM SHEGOKAR
Father's Name: GAUTAM JAGADEV SHEGOKAR
House Number : ANAND GAUTAM SHEGOKAR
Age : 27 Gender : Male
Photo Available

397 RSO1911593
Name : RAVITA SUNIL SHEGOKAR
Husband's Name: SUNIL SHEGOKAR
House Number : WARD NO 24
Age : 35 Gender : Female
Photo Available

398 RSO1915537
Name : GAURI ANAND SHEGOKAR
Husband's Name: ANAND GAUTAM SHEGOKAR
House Number : C/O ANAND GAUTAM SHEGOKAR
Age : 23 Gender : Female
Photo Available

399 RSO1573690
Name : PAWAN PRAKASH SHEGOKAR
Father's Name: PRAKASH SHEGOKAR
House Number : Prakash Shegokar
Age : 26 Gender : Male
Photo Available

400 RSO1955855
Name : SMITA GAUTAM INGLE
Husband's Name: GAUTAM KISAN INGLE
House Number : BHIM NAGAR
Age : 30 Gender : Female
Photo Available

401 RSO7389364
Name : GOPAL TRAMBAK AHIR
Father's Name: TRAMBAK AHIR
House Number :
Age : 33 Gender : Male
Photo Available

402 RSO7389224
Name : DHANANJAY SUBHASH BHUYARKAR
Father's Name: SUBHASH BHUYARKAR
House Number :
Age : 29 Gender : Male
Photo Available

403 RSO7389414
Name : PAVAN SHARAD CHINCHOLKAR
Father's Name: SHARAD CHINCHOLKAR
House Number :
Age : 34 Gender : Male
Photo Available

404 RSO7389174
Name : SAGAR SHIVLAL CHINCHOLKAR
Father's Name: SHIVLAL CHINCHOLKAR
House Number :
Age : 33 Gender : Male
Photo Available

405 RSO7389422
Name : ASHVINI SAGAR CHINCHOLKAR
Husband's Name: SAGAR CHINCHOLKAR
House Number :
Age : 31 Gender : Female
Photo Available

406 RSO7389406
Name : SURAJ SHIVKAL CHINCHOLKAR
Father's Name: SHIVKAL CHINCHOLKAR
House Number :
Age : 31 Gender : Male
Photo Available

407 RSO7423726
Name : Pooja Dinesha Dhanokar
Husband's Name: Dinesha Dhanokar
House Number :
Age : 33 Gender : Female
Photo Available

408 RSO7389257
Name : PANKAJ SHIWSHANKAR GANORKAR
Father's Name: SHIWSHANKAR GANORKAR
House Number :
Age : 30 Gender : Male
Photo Available

409 RSO6365209
Name : Rashmi Arun Ghatol
Father's Name: Arun Ghatol
House Number :
Age : 36 Gender : Female
Photo Available

410 RSO6365217
Name : Vaibhav Arun Ghatol
Father's Name: Arun Ghatol
House Number :
Age : 33 Gender : Male
Photo Available

411 RSO6365274
Name : Prafulla Rantnakar Ghatol
Father's Name: Rantnakar Ghatol
House Number :
Age : 33 Gender : Male
Photo Available

412 RSO7389430
Name : SHUBHAM RATNAKAR GHATOL
Father's Name: RATNAKAR GHATOL
House Number :
Age : 29 Gender : Male
Photo Available

413 RSO7423700
Name : Durga Shrikrushana Gnorkar
Husband's Name: Shrikrushana Shegaon
House Number :
Age : 32 Gender : Female
Photo Available

414 RSO7480551
Name : POOJA PURSHOOTAM HADOLE
Father's Name: PURSHOOTAM HADOLE
House Number :
Age : 34 Gender : Female
Photo Available

415 RSO7389349
Name : DIPALI CHANDAN INGLE
Husband's Name: CHANDAN INGLE
House Number :
Age : 46 Gender : Female
Photo Available

416 RSO7389273
Name : MAYAWATI AANANDA INGLE
Husband's Name: AANANDA INGHLE
House Number :
Age : 33 Gender : Female
Photo Available

417 RSO7389505
Name : PRADIP KISHOR KADHOLE
Father's Name: KISHOR KADHOLE
House Number :
Age : 36 Gender : Male
Photo Available

418 RSO7389497
Name : MADHURI KISHOR KADHOLE
Husband's Name: KISHOR KADHOLE
House Number :
Age : 34 Gender : Female
Photo Available

419 RSO7389489
Name : RUPALI PRADIP KADHOLE
Husband's Name: PRADIP KADHOLE
House Number :
Age : 33 Gender : Female
Photo Available

420 RSO7389547
Name : Nikhil Rajeshwar Kathole
Father's Name: RAJENDRA KADHOLE
House Number :
Age : 33 Gender : Male
Photo Available

421 RSO7389398
Name : SHRIKANT RAMESHVAR KADHOLE
Father's Name: RAMESHVAR KADHOLE
House Number :
Age : 31 Gender : Male
Photo Available

422 RSO7389513
Name : UJVAL SANJAY KADHOLE
Father's Name: SANJAY KADHOLE
House Number :
Age : 31 Gender : Male
Photo Available

423 RSO7423783
Name : Mayur Anil Kaloke
Father's Name: Anil Kaloke
House Number :
Age : 36 Gender : Male
Photo Available

424 RSO7389455
Name : VIDYA GAJANAN KALORE
Husband's Name: GAJANAN KALORE
House Number :
Age : 43 Gender : Female
Photo Available

425 RSO7423841
Name : Jayshri Gajanan Kalore
Father's Name: Gajanan Kalore
House Number :
Age : 35 Gender : Female
Photo Available

426 RSO7389471
Name : BHAGYASHRI SHRIKRUSHNA KALORE
Husband's Name: SHRIKRUSHNA KALORE
House Number :
Age : 34 Gender : Female
Photo Available

427 RSO7389463
Name : AMOL MAHADEV KALORE
Father's Name: MAHADEV KALORE
House Number :
Age : 31 Gender : Male
Photo Available

428 RSO7423791
Name : Pravin Gajanan Kalore
Father's Name: Gajanan Kalore
House Number :
Age : 32 Gender : Male
Photo Available

429 RSO7480585
Name : KIRAN AMOL KARALE
Husband's Name: AMOL KARALE
House Number :
Age : 41 Gender : Female
Photo Available

430 RSO7423817
Name : Shilpa Ajay Kathole
Husband's Name: Ajay Kathole
House Number :
Age : 39 Gender : Female
Photo Available

431 RSO7389208
Name : PRATIBHA KESHAW KATHOLE
Husband's Name: KESHAW KATHOLE
House Number :
Age : 37 Gender : Female
Photo Available

432 RSO7389216
Name : PUSHPA RAVIKANT KATHOLE
Husband's Name: RAVIKANT KATHOLE
House Number :
Age : 35 Gender : Female
Photo Available

433 RSO7389190
Name : GAJANAN SADASHIW KATHOLE
Father's Name: SADASHIW KATHOLE
House Number :
Age : 32 Gender : Male
Photo Available

434 RSO7423809
Name : Kiran Sandip Kathole
Husband's Name: Sandip Kathole
House Number :
Age : 32 Gender : Female
Photo Available

435 RSO6365167
Name : Dyneshwar Chakradhar Lambe
Father's Name: Chakradhar Lambe
House Number :
Age : 34 Gender : Male
Photo Available

436 RSO6365175
Name : Arvind Shridhar Masane
Father's Name: Shridhar Masane
House Number :
Age : 35 Gender : Male
Photo Available

437 RSO6365183
Name : Mangesh Keshav Masane
Father's Name: Keshav Masane
House Number :
Age : 35 Gender : Male
Photo Available

438 RSO6365191
Name : Dyneshwar Keshav Masane
Father's Name: Keshav Masane
House Number :
Age : 33 Gender : Male
Photo Available

439 RSO7389448
Name : RAJESHVAR SUBHASH MASANE
Father's Name: SUBHASH MASANE
House Number :
Age : 31 Gender : Male
Photo Available

440 RSO7423742
Name : Minakshi Mohan Palhade
Father's Name: Mohan Palhade
House Number :
Age : 34 Gender : Female
Photo Available

441 RSO7389539
Name : SHOBHA SHUBHASH POTDUKHE
Husband's Name: SHUBHASH POTDUKHE
House Number :
Age : 70 Gender : Female
Photo Available

442 RSO7389521
Name : PRASHANT SUBHASH POTDUKHE
Father's Name: SUBHASH POTDUKHE
House Number :
Age : 30 Gender : Male
Photo Available

443 RSO7389307
Name : PRAKASH BHAURAO SHEGOKAR
Father's Name: BHAURAO SHEGOKAR
House Number :
Age : 40 Gender : Male
Photo Available

444 RSO7389299
Name : SIMA SURAJ SHEGOKAR
Husband's Name: SURAJ SHEGOKAR
House Number :
Age : 36 Gender : Female
Photo Available

445 RSO7389323
Name : PRIYA SHEGOKAR
Husband's Name: SUMEDH SHEGOKAR
House Number :
Age : 35 Gender : Female
Photo Available

446 RSO7389331
Name : SUMIT SHAMRAO SHEGOKAR
Father's Name: SHAMRAO SHEGOKAR
House Number :
Age : 33 Gender : Male
Photo Available

447 RSO7389372
Name : VINOD KASHIRAM SHEGOKAR
Father's Name: KASHIRAM SHEGOKAR
House Number :
Age : 33 Gender : Male
Photo Available

448 RSO7389281
Name : PUJA KARAN SHEGOKAR
Husband's Name: KARAN SHEGOKAR
House Number :
Age : 32 Gender : Female
Photo Available

449 RSO7389356
Name : ROHIT RAMRAO SHEGOKAR
Father's Name: RAMRAO SHEGOKAR
House Number :
Age : 32 Gender : Male
Photo Available

450 RSO7389240
Name : KAWITA PRITAM SHEGOKAR
Husband's Name: PRITAM SHEGOKAR
House Number :
Age : 32 Gender : Female
Photo Available

451 RSO7389182
Name : NIKHIL DEWANAND SHEGOKAR
Father's Name: DEWANAND SHEGAOKAR
House Number :
Age : 31 Gender : Male
Photo Available

452 RSO7480569
Name : SHIVAM GAUTAM SHEGOKAR
Father's Name: GAUTAM SHEGOKAR
House Number :
Age : 32 Gender : Male
Photo Available

453 RSO7389315
Name : RAJESH GOPAL SHEGOKAR
Father's Name: GOPAL SHEGOKAR
House Number :
Age : 31 Gender : Male
Photo Available

454 RSO7389265
Name : SANDHYA SANTOSH THAKRE
Husband's Name: SANTOSH THAKRE
House Number :
Age : 32 Gender : Female
Photo Available

455 RSO9525213
Name : DHANRAJ BHASKAR ATOLE
Father's Name: BHASKAR ATOLE
House Number : -
Age : 26 Gender : Male
Photo Available

456 RSO1565878
Name : RUTURAJ GUNVANT GHATOL
Father's Name: GUNVANT ARJUN GHATOL
House Number : 0
Age : 24 Gender : Male
Photo Available

457 RSO1566223
Name : ROSHAN PRADIP KATHOLE
Father's Name: PRADIP PUSHPAKAR KATHOLE
House Number : 0
Age : 24 Gender : Male
Photo Available

458 RSO1478171
Name : DIPALI VINOD SHEGOKAR
Husband's Name: VINOD SHEGOKAR
House Number : 0
Age : 28 Gender : Female
Photo Available

459 RSO1423821
Name : Prashant Palhade
Father's Name: Raman Palhade
House Number : 00
Age : 29 Gender : Male
Photo Available

460 RSO9669037
Name : mahesh masane
Father's Name: mahadev
House Number : 01
Age : 28 Gender : Male
Photo Available

461 RSO1637842
Name : Ashwini Rushikesh Zade
Father's Name: Rushikesh Shrikrushna Zade
House Number : 1
Age : 22 Gender : Female
Photo Available

462 RSO7540198
Name : KULDIP AJAY KATHOLE
Father's Name: AJAY KATHOLE
House Number : 6
Age : 29 Gender : Male
Photo Available

463 RSO1533371
Name : Shraddha Mohan Palhade
Father's Name: Mohan Palhad
House Number : 16
Age : 25 Gender : Female
Photo Available

464 RSO1577634
Name : Om Kathole
Father's Name: Nitin Kathole
House Number : 22
Age : 23 Gender : Male
Photo Available

465 RSO1601855
Name : Pritiksha Kathole
Father's Name: Rajesh Kathole
House Number : 24
Age : 22 Gender : Female
Photo Available

466 RSO1587815
Name : Swati Satyam Shegokar
Husband's Name: Satyam Shegokar
House Number : 24
Age : 24 Gender : Female
Photo Available

467 RSO1636398
Name : Nilesha Sandip Ganorkar
Husband's Name: Sandip Pandurang Ganorkar
House Number : 73 a
Age : 39 Gender : Female
Photo Available

468 KCC1162023
Name : Sandeep Pandurang Ganorakar
Father's Name: Pandurang Ganorakar
House Number : 73/a
Age : 42 Gender : Male
Photo Available

469 KCC1138106
Name : Sunanda Padurang Ganorakar
Husband's Name: Padurang Ganorakar
House Number : 73-A
Age : 59 Gender : Female
Photo Available

470 RSO9724980
Name : Sindhu Rambhau Masane
Husband's Name: Rambhau Masane
House Number : 76
Age : 58 Gender : Female
Photo Available

471 RSO9724998
Name : Kailas. Rambhau Masane
Father's Name: Rambhau Masane
House Number : 76
Age : 48 Gender : Male
Photo Available

472 KCC1873595
Name : Sunita Kailash Masane
Husband's Name: Kailash Masane
House Number : 76
Age : 39 Gender : Female
Photo Available

473 RSO9525163
Name : VAIBHAV GANPAT MASNE
Father's Name: GANPAT MASNE
House Number : 76
Age : 27 Gender : Male
Photo Available

474 RSO9524836
Name : VISHAL GANPAT MASNE
Father's Name: GANPAT MASNE
House Number : 76
Age : 26 Gender : Male
Photo Available

475 KCC1134568
Name : Gyandev Mahadev Masane
Father's Name: Mahadev Masane
House Number : 77
Age : 60 Gender : Male
Photo Available

476 RSO9725003
Name : Chandrakalaj Gyandev Masane
Husband's Name: Gyandev Masane
House Number : 77
Age : 52 Gender : Female
Photo Available

477 KCC1137801
Name : Vijay Laxman Ghatol
Mother's Name: Shakuntala Lambe
House Number : 78
Age : 44 Gender : Male
Photo Available

478 RSO9725011
Name : Dugarj Sarangdhar Lambe
Husband's Name: Sarangdhar Lambe
House Number : 78
Age : 52 Gender : Female
Photo Available

479 RSO0832564
Name : Gitaj Chakradhar Lambe
Husband's Name: Chakradhar Lambe
House Number : 78
Age : 48 Gender : Female
Photo Available

480 KCC1132505
Name : Nilesh Kumar Ratnakar Lambe
Father's Name: Ratnakar Lambe
House Number : 78
Age : 38 Gender : Male
Photo Available

481 KCC1161983
Name : Nanda Ramesh Dhanokar
Husband's Name: Ramesh Dhanokar
House Number : 79
Age : 48 Gender : Female
Photo Available

482 RSO0832574
Name : Godavari Raghoji Potdukhe
Husband's Name: Raghoji Potdukhe
House Number : 79
Age : 50 Gender : Female
Photo Available

483 RSO9725037
Name : Shakuntala Mahadev Ghatol
Husband's Name: Mahadev Ghatol
House Number : 80
Age : 65 Gender : Female
Photo Available

484 KCC1137751
Name : Kamalabaij Digambar Ghatol
Husband's Name: Digambar Ghatol
House Number : 80
Age : 55 Gender : Female
Photo Available

485 KCC1137033
Name : Sharda Nandu Ghatol
Husband's Name: Nandu Ghatol
House Number : 80
Age : 54 Gender : Female
Photo Available

486 RSO9725052
Name : Gajanan Mahadev Ghatol
Father's Name: Mahadev Ghatol
House Number : 80
Age : 51 Gender : Male
Photo Available

487 RSO0832673
Name : Gopal Sukhdev Lahane
Father's Name: Sukhdev Lahane
House Number : 81
Age : 49 Gender : Male
Photo Available

488 RSO0832653
Name : Indu Sukhdev Lahane
Husband's Name: Sukhdev Lahane
House Number : 81
Age : 47 Gender : Female
Photo Available

489 KCC1138080
Name : Shivshankar Sukhdev Lahane
Father's Name: Sukhdev Lahane
House Number : 81
Age : 47 Gender : Male
Photo Available

490 RSO0832663
Name : Nanda Sukhdev Lahane
Husband's Name: Sukhdev Lahane
House Number : 81
Age : 45 Gender : Female
Photo Available

491 KCC1133917
Name : Santosh Sukhdev Lahane
Father's Name: Sukhdev Lahane
House Number : House No 5
Age : 44 Gender : Male
Photo Available

492 RSO0832693
Name : Govardhan Narayanrao Thakare
Father's Name: Narayanrao Thakare
House Number : 82
Age : 67 Gender : Male
Photo Available

493 RSO0832712
Name : Gajanan Narayan Thakare
Father's Name: Narayan Thakare
House Number : 82
Age : 60 Gender : Male
Photo Available

494 RSO0832704
Name : Annapurna Govardhan Thakare
Husband's Name: Govardhan Thakare
House Number : 82
Age : 57 Gender : Female
Photo Available

495 RSO0832720
Name : Ratnaprabhaj Gajanan Thakare
Husband's Name: Gajanan Thakare
House Number : 82
Age : 53 Gender : Female
Photo Available

496 RSO1515188
Name : Aniruddha Dnyaneshwar Kathole
Father's Name: Dnyaneshwar Kamlakar Kathole
House Number : 83
Age : 23 Gender : Male
Photo Available

497 RSO0832746
Name : Rameshwar Kamlakar Kathole
Father's Name: Kamlakar Kathole
House Number : 83
Age : 60 Gender : Male
Photo Available

498 RSO0832752
Name : Jyotij Rameshwar Kathole
Husband's Name: Rameshwar Kathole
House Number : 83
Age : 57 Gender : Female
Photo Available

499 RSO0832762
Name : Dynaneshvar Kamlakar Kathole
Father's Name: Kamlakar Kathole
House Number : 83
Age : 55 Gender : Male
Photo Available

500 RSO0832772
Name : Lalitbai Kamlakar Kathole
Husband's Name: Kamlakar Kathole
House Number : 83
Age : 50 Gender : Female
Photo Available

501 KCC1874056
Name : Neeta Dynaneshvar Kathole
Husband's Name: Dynaneshvar Kathole
House Number : 83
Age : 49 Gender : Female
Photo Available

502 RSO9524539
Name : ADITYA DNYANESHWAR KATHOLE
Father's Name: DNYANESHWAR KATHOLE
House Number : 83
Age : 26 Gender : Male
Photo Available

503 RSO0832837
Name : Durga Sukhdev Kathole
Husband's Name: Sukhdev Kathole
House Number : 84
Age : 66 Gender : Female
Photo Available

504 RSO0832845
Name : Sanjay Sukadevarav Kathole
Father's Name: Sukadevarav Kathole
House Number : 84
Age : 55 Gender : Male
Photo Available

505 RSO0832851
Name : Savitaj Sanjay Kathole
Husband's Name: Sanjay Kathole
House Number : 84
Age : 49 Gender : Female
Photo Available

506 KCC1135433
Name : Vijay Sukhdev Kathole
Father's Name: Sukhdev Kathole
House Number : 84
Age : 44 Gender : Male
Photo Available

507 KCC1135771
Name : Vandana Vijay Kathole
Husband's Name: Vijay Kathole
House Number : 84
Age : 40 Gender : Female
Photo Available

508 RSO0832861
Name : Ashaj Jagadevrao Kathole
Husband's Name: Jagadevrao Kathole
House Number : 85
Age : 65 Gender : Female
Photo Available

509 RSO6904171
Name : Ajay Jagadevrao Kathole
Father's Name: Jagadevrao Kathole
House Number : 85
Age : 43 Gender : Male
Photo Available

510 RSO0832902
Name : Sunitaj Sharad Chincholkar
Husband's Name: Sharad Chincholkar
House Number : 86
Age : 52 Gender : Female
Photo Available

511 KCC1873611
Name : Pratibha Shivlal Chincholkar
Father's Name: Shivlal Chincholkar
House Number : 86
Age : 38 Gender : Female
Photo Available

512 RSO1571439
Name : Sadanand Bibe
Father's Name: Ananda Bibe
House Number : 88
Age : 26 Gender : Male
Photo Available

513 RSO1571397
Name : Purushottam Dhanokar
Father's Name: Ramesh Dhanokar
House Number : 88
Age : 25 Gender : Male
Photo Available

514 RSO1571405
Name : Ashwini Lambe
Husband's Name: Dnyaneshwar Lambe
House Number : 88
Age : 32 Gender : Female
Photo Available

515 RSO1571363
Name : Shivaji Masne
Father's Name: Mahadeo Masne
House Number : 88
Age : 31 Gender : Male
Photo Available

516 RSO1571462
Name : Pratik Petkar
Father's Name: Murlidhar petkar
House Number : 88
Age : 25 Gender : Male
Photo Available

517 RSO9725094
Name : Sulochanabai Atmaram. Shende
Husband's Name: Atmaram. Shende
House Number : 88
Age : 72 Gender : Female
Photo Available

518 RSO9725102
Name : Meera Atmaram. Shende
Husband's Name: Atmaram. Shende
House Number : 88
Age : 52 Gender : Female
Photo Available

519 RSO0832936
Name : Rameshwar Atmaram. Shende
Father's Name: Atmaram. Shende
House Number : 88
Age : 50 Gender : Male
Photo Available

520 KCC1135037
Name : Anita Rameshwar Shende
Husband's Name: Rameshwar Shende
House Number : 88
Age : 46 Gender : Female
Photo Available

521 RSO1571355
Name : Vaishnavi Shende
Father's Name: Rameshwar Shende
House Number : 88
Age : 24 Gender : Female
Photo Available

522 RSO1571447
Name : Ajay Wadhokar
Father's Name: Santosh Wadhokar
House Number : 88
Age : 24 Gender : Male
Photo Available

523 RSO0832950
Name : Shridhar Shrikrishna Masane
Father's Name: Shrikrishna Masane
House Number : 89
Age : 62 Gender : Male
Photo Available

524 RSO0832960
Name : Pramilabaij. Shridhar Masane
Husband's Name: Shridhar Masane
House Number : 89
Age : 57 Gender : Female
Photo Available

525 KCC1137330
Name : Nandkishore Shridhar Masane
Father's Name: Shridhar Masane
House Number : 89
Age : 38 Gender : Male
Photo Available

526 RSO7188873
Name : ATUL CHAKRADHAR SHEGAOKAR
Father's Name: CHAKRADHAR SHEGOKAR
House Number : 90
Age : 33 Gender : Male
Photo Available

527 RSO7188881
Name : LAXMI ASHISH SHEGAOKAR
Husband's Name: ASHISH SHEGAOKAR
House Number : 90
Age : 31 Gender : Female
Photo Available

528 RSO9066937
Name : Chakradhar Shankar Shegokar
Father's Name: Shankar Shegokar
House Number : 90
Age : 57 Gender : Male
Photo Available

529 RSO0833009
Name : Shakuntalabaij. Chakradhar Shegokar
Husband's Name: Chakradhar Shegokar
House Number : 90
Age : 55 Gender : Female
Photo Available

530 RSO7188865
Name : ASHISH CHAKRADHAR SHEGOKAR
Father's Name: CHAKRADHAR SHEGOKAR
House Number : 90
Age : 35 Gender : Male
Photo Available

531 RSO7188899
Name : YOGESH CHAKRADHAR SHEGOKAR
Father's Name: CHAKRADHAR SHEGOKAR
House Number : 90
Age : 30 Gender : Male
Photo Available

532 RSO6287338
Name : Dhananjay Govinda Shende
Father's Name: Govinda Shende
House Number : 91
Age : 45 Gender : Male
Photo Available

533 RSO1532985
Name : ARATI SHENDE
Father's Name: DHANANJAY SHENNDE
House Number : 91
Age : 24 Gender : Female
Photo Available

534 RSO0833017
Name : Keshav Shankar Masane
Father's Name: Shankar Masane
House Number : 92
Age : 64 Gender : Male
Photo Available

535 RSO0833033
Name : Mukunda Shankar Masane
Father's Name: Shankar Masane
House Number : 92
Age : 62 Gender : Male
Photo Available

536 RSO0833025
Name : Ratnaprabha Keshav Masane
Husband's Name: Keshav Masane
House Number : 92
Age : 59 Gender : Female
Photo Available

537 RSO0833041
Name : Ushabaij. Mukunda Masane
Husband's Name: Mukunda Masane
House Number : 92
Age : 54 Gender : Female
Photo Available

538 RSO9067067
Name : Surekha Ravindra Zad
Husband's Name: Ravindra Zad
House Number : 93
Age : 42 Gender : Female
Photo Available

539 RSO0833087
Name : Shankar Laxman Zade
Father's Name: Laxman Zade
House Number : 93
Age : 50 Gender : Male
Photo Available

540 KCC1138262
Name : Kailash Rambhau Zade
Father's Name: Rambhau Zade
House Number : 93
Age : 48 Gender : Male
Photo Available

541 RSO9066945
Name : Kavita Shankar Zade
Husband's Name: Shankar Zade
House Number : 93
Age : 48 Gender : Female
Photo Available

542 KCC1138213
Name : Ravindra Padurang Zade
Father's Name: Padurang Zade
House Number : 93
Age : 49 Gender : Male
Photo Available

543 KCC1138254
Name : Jyoti Kailash Zade
Husband's Name: Kailash Zade
House Number : 93
Age : 44 Gender : Female
Photo Available

544 RSO9725169
Name : Chandraprabha Haribhau Masne
Husband's Name: Haribhau Masane
House Number : 94
Age : 80 Gender : Female
Photo Available

545 RSO9725177
Name : Gopal Haribhau Masne
Father's Name: Haribhau Masane
House Number : 94
Age : 53 Gender : Male
Photo Available

546 KCC1137355
Name : Sangeeta Gopal Masne
Husband's Name: Gopal Masane
House Number : 94
Age : 40 Gender : Female
Photo Available

547 RSO9725193
Name : Godavaribaij. Gajanan Kalore
Husband's Name: Gajanan Kalore
House Number : 95
Age : 54 Gender : Female
Photo Available

548 KCC1135938
Name : Mangla Mohan Kalore
Husband's Name: Mohan Kalore
House Number : 95
Age : 44 Gender : Female
Photo Available

549 RSO9725276
Name : Vilas Chandrabhan Kalore
Father's Name: Chandrabhan Kalore
House Number : 96
Age : 54 Gender : Male
Photo Available

550 RSO0833186
Name : Lakshmij. Motiram. Shende
Husband's Name: Motiram. Shende
House Number : 96
Age : 79 Gender : Female
Photo Available

551 RSO7540206
Name : SUNIL MOTIRAM SHENDE
Father's Name: MOTIRAM SHENDE
House Number : 96
Age : 56 Gender : Male
Photo Available

552 RSO9725201
Name : Shilaj. Sunil Shende
Husband's Name: Sunil Shende
House Number : 96
Age : 50 Gender : Female
Photo Available

553 RSO7540214
Name : SHRIKANT SUNIL SHENDE
Father's Name: SUNIL SHENDE
House Number : 96
Age : 31 Gender : Male
Photo Available

554 RSO0833223
Name : Pramilaj. Subhash Dhanokar
Husband's Name: Subhash Dhanokar
House Number : 97
Age : 64 Gender : Female
Photo Available

555 KCC1873793
Name : Dattartya Digambar Ganorakar
Father's Name: Digambar Ganorakar
House Number : 98
Age : 42 Gender : Male
Photo Available

556 KCC1160159
Name : Gokulabai Eknath Ganorakar
Husband's Name: Eknath Ganorakar
House Number : 98
Age : 41 Gender : Female
Photo Available

557 RSO9067083
Name : Urmila Dattatreya Ganorakar
Husband's Name: Dattatreya Ganorakar
House Number : Phule Nagar
Age : 37 Gender : Female
Photo Available

558 RSO9067091
Name : Shrikrishna Digambar Ganorakar
Father's Name: Digambar Ganorakar
House Number : 98
Age : 34 Gender : Male
Photo Available

559 RSO9725227
Name : Maya Vilasrao Masne
Husband's Name: Vilas Masane
House Number : 98
Age : 56 Gender : Female
Photo Available

560 RSO9066952
Name : Sakubai Suryabhan Dhanokar
Husband's Name: Suryabhan Dhanokar
House Number : 99
Age : 65 Gender : Female
Photo Available

561 KCC1132166
Name : Dinesh Suresh Dhanokar
Father's Name: Suresh Dhanokar
House Number : 99
Age : 40 Gender : Male
Photo Available

562 RSO0833306
Name : Sarasvatij. Vasudev Ganokar
Husband's Name: Vasudev Ganokar
House Number : 100
Age : 70 Gender : Female
Photo Available

563 RSO0833314
Name : Vijay Vasudev Ganokar
Father's Name: Vasudev Ganokar
House Number : 100
Age : 51 Gender : Male
Photo Available

564 RSO0833322
Name : Ajay Vasudev Ganokar
Father's Name: Vasudev Ganokar
House Number : 100
Age : 50 Gender : Male
Photo Available

565 KCC1135920
Name : Jyoti Vijay Ganorakar
Husband's Name: Vijay Ganorakar
House Number : 100
Age : 45 Gender : Female
Photo Available

566 KCC1132588
Name : Rajesh Subhash Ganorakar
Father's Name: Subhash Ganorakar
House Number : 100
Age : 44 Gender : Male
Photo Available

567 KCC1161520
Name : Sachin Subhash Ganorakar
Father's Name: Subhash Ganorakar
House Number : 100
Age : 38 Gender : Male
Photo Available

568 KCC1133990
Name : Sunanda J. Subhash Ganorkar
Husband's Name: Subhash Ganorkar
House Number : 100
Age : 65 Gender : Female
Photo Available

569 RSO9610965
Name : AMOL
Father's Name: RAJESH ZADE
House Number : 102
Age : 29 Gender : Male
Photo Available

570 RSO9525189
Name : SHARDA SANTOSH KHERDE
Husband's Name: SANTOSH KHERDE
House Number : 102
Age : 40 Gender : Female
Photo Available

571 RSO0833364
Name : Sunita Raju Zade
Husband's Name: Raju Zade
House Number : 102
Age : 55 Gender : Female
Photo Available

572 RSO9629791
Name : BHARAT ZADE
Father's Name: RAJESH ZADE
House Number : 102
Age : 34 Gender : Male
Photo Available

573 RSO0833374
Name : Manohar Shrikrishna Zade
Father's Name: Shrikrishna Zade
House Number : 103
Age : 72 Gender : Male
Photo Available

574 RSO0833384
Name : Girajabaij. Manohar Zade
Husband's Name: Manohar Zade
House Number : 103
Age : 64 Gender : Female
Photo Available

575 RSO7461262
Name : Suraj Manohar Zade
Father's Name: Manohar Shrikrushna Zade
House Number : 104
Age : 32 Gender : Male
Photo Available

576 RSO1512003
Name : Arati Suraj Zade
Husband's Name: Suraj Manohar Zade
House Number : 104
Age : 27 Gender : Female
Photo Available

577 RSO1477678
Name : Sangita Namdeo Kathole
Others: Anil Namdev Kathole
House Number : 104
Age : 53 Gender : Female
Photo Available

578 RSO0833394
Name : Sunandaj. Gajanan Zade
Husband's Name: Gajanan Zade
House Number : 104
Age : 57 Gender : Female
Photo Available

579 KCC1132984
Name : Umensh Gajanan Zade
Father's Name: Gajanan Zade
House Number : 104
Age : 37 Gender : Male
Photo Available

580 RSO9725235
Name : Yamunabaij. Ramchandra Kalore
Husband's Name: Ramchandra Kalore
House Number : 105
Age : 65 Gender : Female
Photo Available

581 KCC1161397
Name : Yogita Ramchandra Kalore
Father's Name: Ramchandra Kalore
House Number : 105
Age : 39 Gender : Female
Photo Available

582 RSO9725250
Name : Janabaij. Madhukar Kalore
Husband's Name: Madhukar Kalore
House Number : 106
Age : 67 Gender : Female
Photo Available

583 RSO9725268
Name : Shivshankar Madhukar Kalore
Father's Name: Madhukar Kalore
House Number : 106
Age : 48 Gender : Male
Photo Available

584 KCC1136316
Name : Sachin Madhukar Kalore
Father's Name: Madhukar Kalore
House Number : 106
Age : 44 Gender : Male
Photo Available

585 KCC1161405
Name : Keshav Ramchandra Kalore
Father's Name: Ramchandra Kalore
House Number : 106
Age : 44 Gender : Male
Photo Available

586 RSO9066960
Name : Soraj Shivshankar Kalore
Husband's Name: Shivshankar Kalore
House Number : 106
Age : 40 Gender : Female
Photo Available

587 RSO1429877
Name : GANESH KALORE
Father's Name: ARUN KALORE
House Number : 107
Age : 25 Gender : Male
Photo Available

588 RSO0833473
Name : Manjulabaij. Prabhakar Kathole
Husband's Name: Prabhakar Kathole
House Number : 107
Age : 75 Gender : Female
Photo Available

589 RSO0833463
Name : Amol Prabhakarrao Kathole
Father's Name: Prabhakarrao Kathole
House Number : 107
Age : 48 Gender : Male
Photo Available

590 KCC1132786
Name : Nitin Prabhakar Kathole
Father's Name: Prabhakar Kathole
House Number : 107
Age : 47 Gender : Male
Photo Available

591 KCC1134733
Name : Praveen Prabhakar Kathole
Father's Name: Prabhakar Kathole
House Number : 107
Age : 44 Gender : Male
Photo Available

592 KCC1134709
Name : Minal Amol Kathole
Husband's Name: Amol Kathole
House Number : 107
Age : 43 Gender : Female
Photo Available

593 KCC1134717
Name : Vidhya Praveen Kathole
Husband's Name: Praveen Kathole
House Number : 107
Age : 40 Gender : Female
Photo Available

594 RSO1515139
Name : Sakshi Amol Kathole
Father's Name: Amol Kathole
House Number : 107
Age : 23 Gender : Female
Photo Available

595 RSO7210735
Name : Kanchan Deepak Masane
Father's Name: Deepak Masane
House Number : 107
Age : 38 Gender : Female
Photo Available

596 RSO7540222
Name : Hrishikesh Sanjay Kathole
Father's Name: Sanjay Prabhakar Kathole
House Number : Near Pragat Sthal
Age : 29 Gender : Male
Photo Available

597 RSO1540301
Name : Kirti Dilip Kathole
Father's Name: Dilip kathole
House Number : 108
Age : 23 Gender : Female
Photo Available

598 RSO0833483
Name : Sanjay Prabhakar Kathole
Father's Name: Prabhakar Kathole
House Number : 108
Age : 59 Gender : Male
Photo Available

599 RSO0833504
Name : Dilip Prabhakar Kathole
Father's Name: Prabhakar Kathole
House Number : 108
Age : 53 Gender : Male
Photo Available

600 RSO0833493
Name : Durga Sanjay Kathole
Husband's Name: Sanjay Kathole
House Number : 108
Age : 53 Gender : Female
Photo Available

601 KCC1135409
Name : Ranjana Dilip Kathole
Husband's Name: Dilip Kathole
House Number : 108
Age : 47 Gender : Female
Photo Available

602 RSO7540230
Name : PRITI SANJAY KATHOLE
Father's Name: SANJAY KATHOLE
House Number : 108
Age : 29 Gender : Female
Photo Available

603 RSO9725284
Name : Padmakar Ramchandra Ghatol
Father's Name: Ramchandra Ghatol
House Number : 111
Age : 70 Gender : Male
Photo Available

604 RSO0833552
Name : Ratnakar Ramchandra Ghatol
Father's Name: Ramchandra Ghatol
House Number : 111
Age : 62 Gender : Male
Photo Available

605 RSO9725292
Name : Sakubaij. Padmakar Ghatol
Husband's Name: Padmakar Ghatol
House Number : 111
Age : 60 Gender : Female
Photo Available

606 RSO0833562
Name : Pratibhaj. Ratnakar Ghatol
Husband's Name: Ratnakar Ghatol
House Number : 111
Age : 55 Gender : Female
Photo Available

607 KCC1873702
Name : Satish Padmakar Ghatol
Father's Name: Padmakar Ghatol
House Number : 111
Age : 39 Gender : Male
Photo Available

608 RSO9725300
Name : Tulsiram Shriram Ghatol
Husband's Name: Shriram Ghatol
House Number : 112
Age : 60 Gender : Female
Photo Available

609 RSO9725326
Name : Subhash Tukaram. Masane
Father's Name: Tukaram. Masane
House Number : 112
Age : 65 Gender : Male
Photo Available

610 RSO9725334
Name : Vilas. Tukaram. Masane
Father's Name: Tukaram. Masane
House Number : 112
Age : 60 Gender : Male
Photo Available

611 RSO9524620
Name : SUNITA SUBHASH MASANE
Husband's Name: SUBHASH MASANE
House Number : 112
Age : 55 Gender : Female
Photo Available

612 RSO9611013
Name : KIRAN MASANE
Father's Name: VILAS MASANE
House Number : 112
Age : 28 Gender : Female
Photo Available

613 RSO9524679
Name : SHAKUNTALA TUKARAM MASNE
Husband's Name: TUKARAM MASNE
House Number : 112
Age : 65 Gender : Female
Photo Available

614 RSO7540248
Name : YOGESH SUBHASH MASNE
Father's Name: SUBHASH MASNE
House Number : 112
Age : 30 Gender : Male
Photo Available

615 RSO9524752
Name : RAVINA VILAS MASNE
Father's Name: VILAS MASNE
House Number : 112
Age : 29 Gender : Female
Photo Available

616 RSO9725359
Name : Ramabaij. Motiram. Masane
Husband's Name: Motiram. Masane
House Number : 113
Age : 62 Gender : Female
Photo Available

617 KCC1161249
Name : Devanand Motiram Masane
Father's Name: Motiram Masane
House Number : 113
Age : 40 Gender : Male
Photo Available

618 RSO9725375
Name : Satyabhamaj. Vikram. Palhade
Husband's Name: Vikram. Palhade
House Number : 116
Age : 85 Gender : Female
Photo Available

619 RSO6287346
Name : Pushpaj. Mohan Palhade
Husband's Name: Mohan Palhade
House Number : 116
Age : 62 Gender : Female
Photo Available

620 RSO9725383
Name : Mohan Vikram. Palhade
Father's Name: Vikram. Palhade
House Number : 116
Age : 59 Gender : Male
Photo Available

621 RSO9725367
Name : Raman Vikram Palhade
Father's Name: Vikram Palhade
House Number : 116
Age : 54 Gender : Male
Photo Available

622 RSO9725391
Name : Sangitaj. Raman Palhade
Husband's Name: Raman Palhade
House Number : 116
Age : 50 Gender : Female
Photo Available

623 RSO1429802
Name : RANI JADHAV
Father's Name: CHANDRAKANT JADHAV
House Number : 117
Age : 25 Gender : Female
Photo Available

624 KCC1161561
Name : Jyoti Ganesh Kalore
Husband's Name: Ganesh Kalore
House Number : 117
Age : 45 Gender : Female
Photo Available

625 RSO1429794
Name : RUSHIKESH KALORE
Father's Name: GANESH KALORE
House Number : 117
Age : 25 Gender : Male
Photo Available

626 RSO1528652
Name : Komal Ganesh kalore
Father's Name: Ganesh Ramdas Kalore
House Number : 117
Age : 23 Gender : Female
Photo Available

627 KCC1873785
Name : Ganesh Ramdas Klare
Father's Name: Ramdas Kalore
House Number : 117
Age : 49 Gender : Male
Photo Available

628 RSO1528645
Name : Aniket sudhir shegokar
Father's Name: Sudhir shegokar
House Number : 117
Age : 23 Gender : Female
Photo Available

629 RSO0833710
Name : Shrikrishna Motiram. Ghatol
Father's Name: Motiram. Ghatol
House Number : 118
Age : 70 Gender : Male
Photo Available

630 RSO0833728
Name : Chhayabaij. Shrikrishna Ghatol
Husband's Name: Shrikrishna Ghatol
House Number : 118
Age : 60 Gender : Female
Photo Available

631 KCC1135508
Name : Deepak Shrikrishna Ghatol
Father's Name: Shrikrishna Ghatol
House Number : 118
Age : 42 Gender : Male
Photo Available

632 KCC1135490
Name : Shobha Deepak Ghatol
Husband's Name: Deepak Ghatol
House Number : 118
Age : 42 Gender : Female
Photo Available

633 RSO1528637
Name : Vishal Arun masne
Father's Name: Arun Masne
House Number : 118
Age : 24 Gender : Male
Photo Available

634 RSO0833750
Name : Haribhau Sampat Kalore
Father's Name: Sampat Kalore
House Number : 119
Age : 70 Gender : Male
Photo Available

635 RSO0833760
Name : Durgabai Haribhau Kalore
Husband's Name: Haribhau Kalore
House Number : 119
Age : 65 Gender : Female
Photo Available

636 RSO9725409
Name : Mahadev Sampat Kalore
Father's Name: Sampat Kalore
House Number : 119
Age : 59 Gender : Male
Photo Available

637 KCC1161223
Name : Gopal Sampat Kalore
Father's Name: Sampat Kalore
House Number : 119
Age : 55 Gender : Male
Photo Available

638 KCC1134592
Name : Sharda Gopal Kalore
Husband's Name: Gopal Kalore
House Number : 119
Age : 52 Gender : Female
Photo Available

639 RSO0833780
Name : Tulshiram Sampat Kalore
Father's Name: Sampat Kalore
House Number : 119
Age : 51 Gender : Male
Photo Available

640 KCC1134667
Name : Asha Tulsiram Kalore
Husband's Name: Tulsiram Kalore
House Number : 119
Age : 47 Gender : Female
Photo Available

641 RSO7210743
Name : Gajanan Haribhau Kalore
Father's Name: Haribhau Kalore
House Number : 119
Age : 47 Gender : Male
Photo Available

642 KCC1873587
Name : Rukhmina Haribhau Kalore
Father's Name: Haribhau Kalore
House Number : 119
Age : 43 Gender : Female
Photo Available

643 KCC1132802
Name : Shrikrishna Haridas Kalore
Father's Name: Haridas Kalore
House Number : 119
Age : 38 Gender : Male
Photo Available

644 RSO9524653
Name : AJAY GOPAL KALORE
Father's Name: GOPAL KALORE
House Number : 119
Age : 28 Gender : Male
Photo Available

645 RSO1429786
Name : VIJAY KALORE
Father's Name: GOPAL KALORE
House Number : 119
Age : 25 Gender : Male
Photo Available

646 RSO9524869
Name : SHUBHAM ARVIND SHEGOKAR
Father's Name: ARVIND SHEGOKAR
House Number : 123
Age : 26 Gender : Male
Photo Available

647 KCC1134741
Name : Sunil Ramdas Ganorakar
Father's Name: Ramdas Ganorakar
House Number : 126
Age : 48 Gender : Male
Photo Available

648 KCC1134691
Name : Pratibha Sunil Ganorkar
Husband's Name: Sunil Ganorkar
House Number : 126
Age : 41 Gender : Female
Photo Available

649 RSO9725441
Name : Arun Vaman Rao Masane
Father's Name: Vaman Rao Masane
House Number : 127
Age : 55 Gender : Male
Photo Available

650 RSO9725433
Name : Rukamanibaij. Vaman Rao Masane
Husband's Name: Vaman Rao Masane
House Number : 127
Age : 54 Gender : Female
Photo Available

651 KCC1135094
Name : Godavari Arun Masen
Husband's Name: Arun Masane
House Number : 127
Age : 46 Gender : Female
Photo Available

652 RSO9725458
Name : Kishor Vasant Rao Kathole
Father's Name: Vasant Rao Kathole
House Number : 128
Age : 67 Gender : Male
Photo Available

653 RSO9725466
Name : Sunandaj. Kishor Kathole
Husband's Name: Kishor Kathole
House Number : 128
Age : 54 Gender : Female
Photo Available

654 KCC1161637
Name : Sunil Gopalrao Kathole
Father's Name: Gopalrao Kathole
House Number : 128
Age : 42 Gender : Male
Photo Available

655 KCC1134857
Name : Sandeep Kishor Kathole
Father's Name: Kishor Kathole
House Number : 128
Age : 39 Gender : Male
Photo Available

656 RSO7423775
Name : Madhuri Sandip Kathole
Husband's Name: Sandip Kathole
House Number : 128
Age : 35 Gender : Female
Photo Available

657 KCC0171629
Name : PURUSHOTTAM CHANDRABHAN HADOLE
Father's Name: Chandrabhan Hadole
House Number : 129
Age : 57 Gender : Male
Photo Available

658 RSO0833879
Name : Gajanan Chandrabhan Hadole
Father's Name: Chandrabhan Hadole
House Number : 129
Age : 54 Gender : Male
Photo Available

659 RSO0833869
Name : Vidyataij. Purushottam. Hadole
Husband's Name: Purushottam. Hadole
House Number : 129
Age : 52 Gender : Female
Photo Available

660 RSO0833889
Name : Kusum. J. Gajanan Hadole
Husband's Name: Gajanan Hadole
House Number : 129
Age : 51 Gender : Female
Photo Available

661 RSO9725474
Name : Gopal Chandrabhan Hadole
Father's Name: Chandrabhan Hadole
House Number : 129
Age : 51 Gender : Male
Photo Available

662 RSO0833900
Name : Ram. Chandrabhan Hadole
Father's Name: Chandrabhan Hadole
House Number : 129
Age : 48 Gender : Male
Photo Available

663 RSO7031081
Name : Deepali Gopal Hadole
Husband's Name: Gopal Hadole
House Number : 129
Age : 45 Gender : Female
Photo Available

664 KCC1136795
Name : Jyotsana Ram Hadole
Husband's Name: Ram Hadole
House Number : 129
Age : 43 Gender : Female
Photo Available

665 RSO7423759
Name : Kiran Purushottam Hadole
Father's Name: Purushottam Hadole
House Number : 129
Age : 31 Gender : Female
Photo Available

666 RSO7423767
Name : Vaishali Gajanan Hadole
Father's Name: Gajanan Hadole
House Number : 129
Age : 31 Gender : Female
Photo Available

667 RSO1479963
Name : Govind Rajesh kathole
Father's Name: Rajesh Sarangdar Kathole
House Number : 137
Age : 27 Gender : Male
Photo Available

668 KCC1134469
Name : Kaushalyabaij. Shrikrishna Hande
Husband's Name: Shrikrishna Hande
House Number : 142
Age : 80 Gender : Female
Photo Available

669 KCC1162221
Name : Sunitaj. Gajanan Hande
Husband's Name: Gajanan Hande
House Number : 142
Age : 49 Gender : Female
Photo Available

670 RSO9725482
Name : Gajanan Shrikrishna Hande
Father's Name: Shrikrishna Hande
House Number : 142
Age : 48 Gender : Male
Photo Available

671 RSO9725490
Name : Ramesh Shrikrishna Hande
Father's Name: Shrikrishna Hande
House Number : 142
Age : 48 Gender : Male
Photo Available

672 KCC1134436
Name : Sujata Ramesh Hande
Husband's Name: Ramesh Hande
House Number : 142
Age : 45 Gender : Female
Photo Available

673 RSO9524927
Name : SHUBHAM GAJANAN HANDE
Father's Name: GAJANAN HANDE
House Number : 142
Age : 30 Gender : Male
Photo Available

674 RSO9524893
Name : BHUSHAN RAMESH HANDE
Father's Name: RAMESH HANDE
House Number : 142
Age : 26 Gender : Male
Photo Available

675 RSO1533207
Name : Vaibhav Prabhakar Masne
Father's Name: Prabhakar Shamrao Masne
House Number : 144
Age : 30 Gender : Male
Photo Available

676 RSO9725508
Name : Prabhakar Sham Rao Masane
Father's Name: Sham Rao Masane
House Number : 144
Age : 55 Gender : Male
Photo Available

677 RSO9524794
Name : MAHANANDA PRABHAKAR MASNE
Husband's Name: PRABHAKAR MASNE
House Number : 144
Age : 52 Gender : Female
Photo Available

678 RSO9725516
Name : Pushpaj. Prakash Masane
Husband's Name: Prakash Masane
House Number : 145
Age : 55 Gender : Female
Photo Available

679 KCC1132554
Name : Tulashiram. Shrikrishna Ghatol
Father's Name: Shrikrishna Ghatol
House Number : 146
Age : 75 Gender : Male
Photo Available

680 RSO0834007
Name : Sulochanaj. Tulashiram. Ghatol
Husband's Name: Tulashiram. Ghatol
House Number : 146
Age : 65 Gender : Female
Photo Available

681 RSO9725532
Name : Bhaskar Govind Kathole
Father's Name: Govind Kathole
House Number : 147
Age : 65 Gender : Male
Photo Available

682 RSO9725540
Name : Mohan Govind Kathole
Father's Name: Govind Kathole
House Number : 147
Age : 62 Gender : Male
Photo Available

683 RSO0834023
Name : Godavarij. Bhaskar Kathole
Husband's Name: Bhaskar Kathole
House Number : 147
Age : 57 Gender : Female
Photo Available

684 RSO9725557
Name : Shobhabaij. Mohan Kathole
Husband's Name: Mohan Kathole
House Number : 147
Age : 55 Gender : Female
Photo Available

685 RSO7210750
Name : Mohan Govind Rao Kathole
Father's Name: Govind Rao Kathole
House Number : 147
Age : 43 Gender : Male
Photo Available

686 KCC1132992
Name : Deepak Bhaskar Kathole
Father's Name: Bhaskar Kathole
House Number : 147
Age : 38 Gender : Male
Photo Available

687 KCC1132950
Name : Sandeep Mohan Kathole
Father's Name: Mohan Kathole
House Number : 147
Age : 38 Gender : Male
Photo Available

688 RSO7461288
Name : NIKHIL BHASKAR KATHOLE
Father's Name: BHASKAR KATHOLE
House Number : 147
Age : 32 Gender : Male
Photo Available

689 RSO6287353
Name : Bharti Gajanan Kathole
Husband's Name: Gajanan Kathole
House Number : 148
Age : 40 Gender : Female
Photo Available

690 KCC1135599
Name : Arun Namdev Ghatol
Father's Name: Namdev Ghatol
House Number : 150-A
Age : 59 Gender : Male
Photo Available

691 KCC1136563
Name : Chhaya Arun Ghatol
Husband's Name: Arun Ghatol
House Number : 150-A
Age : 54 Gender : Female
Photo Available

692 RSO0834122
Name : Godavaribaij. Sarangdhar Kathole
Husband's Name: Sarangdhar Kathole
House Number : 152
Age : 75 Gender : Female
Photo Available

693 KCC1137884
Name : Murlidhar Govind Rao Kathole
Father's Name: Govind Rao Kathole
House Number : 152
Age : 70 Gender : Male
Photo Available

694 RSO0834130
Name : Rajesh Sarangdhar Kathole
Father's Name: Sarangdhar Kathole
House Number : 152
Age : 56 Gender : Male
Photo Available

695 RSO0834148
Name : Chandrakant Sarangdhar Kathole
Father's Name: Sarangdhar Kathole
House Number : 152
Age : 51 Gender : Male
Photo Available

696 KCC1134998
Name : Manda Rajesh Kathole
Husband's Name: Rajesh Kathole
House Number : 152
Age : 45 Gender : Female
Photo Available

697 KCC1135003
Name : Kavita Chandrakant Kathole
Husband's Name: Chandrakant Kathole
House Number : 152
Age : 44 Gender : Female
Photo Available

698 KCC1137116
Name : Avinash Murlidhar Kathole
Father's Name: Murlidhar Kathole
House Number : 152
Age : 45 Gender : Male
Photo Available

699 KCC1137405
Name : Kalpana Pradeep Kathole
Husband's Name: Pradeep Kathole
House Number : 153
Age : 44 Gender : Female
Photo Available

700 RSO9725599
Name : Pratibha Mahadev Lokhande
Father's Name: Mahadev Lokhande
House Number : 153
Age : 55 Gender : Male
Photo Available

701 KCC1134832
Name : Harish Vilasrao Kathale
Father's Name: Vilasarapav Kathole
House Number : 154
Age : 45 Gender : Male
Photo Available

702 RSO9725730
Name : Nilimaj. Vilasrao Kathole
Husband's Name: Vilasrao Kathole
House Number : 154
Age : 71 Gender : Female
Photo Available

703 KCC1160209
Name : Madanlal Vilas Kathole
Father's Name: Vilas Kathole
House Number : 154
Age : 43 Gender : Male
Photo Available

704 RSO7461296
Name : YOGITA MADANLAL KATHOLE
Husband's Name: MADANLAL KATHOLE
House Number : 154
Age : 40 Gender : Female
Photo Available

705 RSO0834247
Name : Vijay Vinayakrao Kathole
Father's Name: Vinayakrao Kathole
House Number : 155
Age : 72 Gender : Male
Photo Available

706 RSO7210768
Name : Jayant Vinayakrao Kathole
Father's Name: Vinayakrao Kathole
House Number : 155
Age : 71 Gender : Male
Photo Available

707 KCC1136522
Name : Rekhabaij. Jayant Kathole
Husband's Name: Jayant Kathole
House Number : 155
Age : 67 Gender : Female
Photo Available

708 KCC1137397
Name : Sangitaj. Vijay Kathole
Husband's Name: Vijay Kathole
House Number : 155
Age : 61 Gender : Female
Photo Available

709 RSO9066986
Name : Sachin Damodhar Kathole
Father's Name: Damodhar Kathole
House Number : 155
Age : 46 Gender : Male
Photo Available

710 RSO6287361
Name : Vaishali Jayant Kathole
Father's Name: Jayant Kathole
House Number : 155
Age : 42 Gender : Female
Photo Available

711 RSO1404870
Name : Madhuri Jayvantrao Kathole
Father's Name: Jayvantrao Kathole
House Number : 155
Age : 40 Gender : Female
Photo Available

712 RSO1404821
Name : Ajay Jayvantrao Kathole
Father's Name: Jayvantrao Kathole
House Number : 155
Age : 38 Gender : Male
Photo Available

713 RSO7188915
Name : MANJUSHA JAYANTARAV KATHOLE
Father's Name: JAYANTARAV KATHOLE
House Number : 155
Age : 32 Gender : Female
Photo Available

714 RSO7188923
Name : APURVA VIJAY KATHOLE
Father's Name: VIJAY KATHOLE
House Number : 155
Age : 30 Gender : Female
Photo Available

715 RSO1571421
Name : Dattatray Akarte
Father's Name: Dnyandeo Akarte
House Number : 165
Age : 42 Gender : Male
Photo Available

716 RSO9725623
Name : Subhash Bagaji Potdukhe
Father's Name: Bagaji Potdukhe
House Number : 791
Age : 55 Gender : Male
Photo Available

717 RSO1474204
Name : Rohit Sandeep Kathole
Father's Name: Sandeep pushpakar kathole
House Number : 831
Age : 28 Gender : Male
Photo Available

718 RSO9725656
Name : Pramilabaij Pushpakar Kathole
Husband's Name: Pushpakar Kathole
House Number : 831
Age : 70 Gender : Female
Photo Available

719 RSO9725672
Name : Sandeep Pushpakar Kathole
Father's Name: Pushpakar Kathole
House Number : 831
Age : 51 Gender : Male
Photo Available

720 RSO9725680
Name : Shobhaj Sandeep Kathole
Husband's Name: Sandeep Kathole
House Number : 831
Age : 48 Gender : Female
Photo Available

721 RSO9725664
Name : Pradeep Pushpakar Kathole
Father's Name: Pushpakar Kathole
House Number : 831
Age : 48 Gender : Male
Photo Available

722 KCC1138320
Name : Vaishali Pradeep Kathole
Husband's Name: Pradeep Kathole
House Number : 83-1
Age : 44 Gender : Female
Photo Available

723 KCC1137272
Name : Prashant Pushpakar Kathole
Father's Name: Pushpakar Kathole
House Number : 83-1
Age : 43 Gender : Male
Photo Available

724 KCC1138312
Name : Kavita Prashant Kathole
Husband's Name: Prashant Kathole
House Number : 83-1
Age : 42 Gender : Female
Photo Available

725 RSO1622117
Name : Pragati Ashok Kathole
Father's Name: Ashok Kathole
House Number : 841
Age : 25 Gender : Female
Photo Available

726 RSO0834293
Name : Vdarakabaij Namdevrao Kathole
Husband's Name: Namdevrao Kathole
House Number : 841
Age : 80 Gender : Female
Photo Available

727 RSO9725086
Name : Savita Rajeshwar Kathole
Husband's Name: Rameshwar Kathole
House Number : 841
Age : 54 Gender : Female
Photo Available

728 RSO0834320
Name : Ashok Namdevrao Kathole
Father's Name: Namdevrao Kathole
House Number : 841
Age : 52 Gender : Male
Photo Available

729 RSO7461254
Name : VAIBHAV RAJESHWAR KATHOLE
Father's Name: RAJESHWAR KATHOLE
House Number : 841
Age : 31 Gender : Male
Photo Available

730 KCC1135045
Name : Seema Ashok Kathole
Husband's Name: Ashok Kathole
House Number : 84-1
Age : 47 Gender : Female
Photo Available

731 RSO9067075
Name : Pratibha Vinod Dhanokar
Husband's Name: Vinod Dhanokar
House Number : 97/1
Age : 35 Gender : Female
Photo Available

732 KCC1132836
Name : Ramesh Shrikrishna Dhanokar
Father's Name: Shrikrishna Dhanokar
House Number : 97-1
Age : 65 Gender : Male
Photo Available

733 KCC1135300
Name : Vinod Suresh Dhanokar
Father's Name: Suresh Dhanokar
House Number : 97-1
Age : 43 Gender : Male
Photo Available

734 RSO0833265
Name : Sumatij. Ramesh Dhanokar
Husband's Name: Ramesh Dhanokar
House Number : 97 2
Age : 58 Gender : Female
Photo Available

735 KCC0170969
Name : Jijabaij. Jagannath Ganorkar
Husband's Name: Jagannath Ganorkar
House Number : 98 1
Age : 77 Gender : Female
Photo Available

736 RSO9067109
Name : Vijaya Rajesh Ganorakar
Husband's Name: Rajesh Ganorakar
House Number : 98/1
Age : 35 Gender : Female
Photo Available

737 KCC1160654
Name : Rajesh Jagannath Ganorakar
Father's Name: Jagannath Ganorakar
House Number : 98-1
Age : 42 Gender : Male
Photo Available

738 KCC1160167
Name : Eknath Jagannath Ganorkar
Father's Name: Jagannath Ganorkar
House Number : 98-1
Age : 46 Gender : Male
Photo Available

739 RSO9066978
Name : Vdaraka Ramdas Masane
Husband's Name: Ramdas Masane
House Number : 107 1
Age : 79 Gender : Female
Photo Available

740 KCC1138270
Name : Gopal Ramdas Masane
Father's Name: Ramdas Masane
House Number : 107 1
Age : 53 Gender : Male
Photo Available

741 KCC1138114
Name : Deepak Ramdas Masane
Father's Name: Ramdas Masane
House Number : 107 1
Age : 52 Gender : Male
Photo Available

742 KCC1138304
Name : Minakshi Gopal Masane
Husband's Name: Gopal Masane
House Number : 107 1
Age : 45 Gender : Female
Photo Available

743 RSO7423833
Name : Bhagyshri Arun Chinchoalkar
Father's Name: Arun Chinchoalkar
House Number : 108-1
Age : 30 Gender : Female
Photo Available

744 KCC1161835
Name : Asha Vilas Kalore
Husband's Name: Vilas Kalore
House Number : 108-1
Age : 54 Gender : Female
Photo Available

745 RSO1641984
Name : Vaishnavi Parmeshwar Ghatol
Father's Name: Parmeshwar Tulshiram Ghatol
House Number : phulenagar
Age : 22 Gender : Female
Photo Available

746 RSO1654409
Name : Rohan Pradip Kathole
Father's Name: Pradip Kathole
House Number : Phule nagar
Age : 22 Gender : Male
Photo Available

747 RSO1656016
Name : Vibha Dattatray Akarte
Husband's Name: Dattatray Dnyandev Akarte
House Number : 165
Age : 41 Gender : Female
Photo Available

748 RSO1667906
Name : Prathamesh Zade
Father's Name: SHANKAR ZADE ZADE
House Number : 93 phule nagar malipura
Age : 21 Gender : Male
Photo Available

749 RSO1691906
Name : Anjali Sunil Ganorkar
Father's Name: Sunil Ganorkar
House Number : 126
Age : 21 Gender : Female
Photo Available

750 RSO1691922
Name : Pragati Tulshiram Kalore
Father's Name: Tulshiram Kalore
House Number : 119
Age : 21 Gender : Female
Photo Available

751 RSO1691930
Name : Dnyanesh Vilas Masne
Father's Name: Vilas Masne
House Number : 112
Age : 22 Gender : Male
Photo Available

752 RSO1692870
Name : Prajwal Vijay Kathole
Father's Name: Vijay Kathole
House Number : 84
Age : 22 Gender : Male
Photo Available

753 RSO1709534
Name : Vaibhav Rameshwar Shende
Father's Name: Rameshwar Shende
House Number : 88
Age : 27 Gender : Male
Photo Available

754 RSO1731686
Name : Vijay Ghatol
Father's Name: Dipak Ghatol
House Number : Vijay Nivas
Age : 21 Gender : Male
Photo Available

755 RSO1741677
Name : PRAGATI KALORE KALORE
Father's Name: TULSHIRAM KALORE KALORE
House Number : 22
Age : 21 Gender : Female
Photo Available

756 RSO1743723
Name : Satyam Gautam Shegokar
Father's Name: Gautam Uttam Shegokar
House Number : Bhim Nagar
Age : 36 Gender : Male
Photo Available

757 RSO1751338
Name : Vedant Pradip Kathole
Father's Name: Pradip Kathole
House Number : 153
Age : 21 Gender : Male
Photo Available

758 RSO1764257
Name : Vaishnavi Hrishikesh Kathole
Husband's Name: Hrishikesh Sanjay Kathole
House Number : Near Pragat Sthal
Age : 26 Gender : Female
Photo Available

759 RSO1764265
Name : ABHISHEK GANORKAR
Father's Name: EKNATH GANORKAR
House Number : -
Age : 21 Gender : Male
Photo Available

760 RSO1768217
Name : AKASH KATHOLE
Father's Name: SANDEEP KATHOLE
House Number : Balapur vesh
Age : 29 Gender : Male
Photo Available

761 RSO1789460
Name : SHRADDHA UJWAL KATHOLE
Husband's Name: UJWAL SANJAYRAO KATHOLE
House Number : 84
Age : 28 Gender : Female
Photo Available

762 RSO1789767
Name : Poornima Dattatray Kalore
Father's Name: Dattatray Kalore
House Number : Malipura
Age : 21 Gender : Female
Photo Available

763 RSO1802818
Name : Varsha Nikhil Kathole
Husband's Name: Nikhil Kathole
House Number : Fule Nagar
Age : 31 Gender : Female
Photo Available

764 RSO1803212
Name : Madhuri Sachin Ganorkar
Husband's Name: Sachin Subhash Ganorkar
House Number : FULE NAGAR
Age : 32 Gender : Female
Photo Available

765 RSO1804459
Name : Manish Sarangdhar Lambe
Mother's Name: Durgar Lambe
House Number : 78
Age : 27 Gender : Male
Photo Available

766 RSO1804764
Name : SANIKA ROSHAN KATHOLE
Husband's Name: ROSHAN PRADIP KATHOLE
House Number : 0
Age : 22 Gender : Female
Photo Available

767 RSO1815562
Name : Jay Praveen Kathole
Father's Name: Praveen Kathole
House Number : 150/1
Age : 21 Gender : Male
Photo Available

768 RSO1827963
Name : PRANITA GJANN KALORE
Husband's Name: GAJANAN KALORE
House Number : 33
Age : 20 Gender : Female
Photo Available

769 RSO1846120
Name : Durga Atul Shegokar
Husband's Name: Atul Shegokar
House Number : Phule nagar
Age : 21 Gender : Female
Photo Available

770 RSO1862861
Name : Shruti Ram Hadole
Father's Name: Ram Hadole
House Number : Near G M Pragath Sthal
Age : 20 Gender : Female
Photo Available

771 RSO1863299
Name : GITESH CHANDRAKANT KATHOLE
Father's Name: CHANDRAKANT SARANGDHAR KATHOLE
House Number : near school no 2
Age : 20 Gender : Male
Photo Available

772 RSO1866474
Name : Laxmibai Onkar Shegokar
Others: Anil Shegokar Shegokar
House Number : 155
Age : 85 Gender : Female
Photo Available

773 RSO1869833
Name : DINESH CHANDRAKANT KATHOLE
Father's Name: CHANDRAKANT SARANGDHAR KATHOLE
House Number : near school no 2
Age : 23 Gender : Male
Photo Available

774 RSO1880244
Name : Pradip Prakash Kathole
Father's Name: Prakash Kathole
House Number : 153
Age : 58 Gender : Male
Photo Available

775 RSO1880764
Name : Harish Arvind Shegokar
Father's Name: Arvind Shankar Shegokar
House Number : 123
Age : 20 Gender : Female
Photo Available

776 RSO1897727
Name : PRIYANKA GANESH SHEGOKAR
Husband's Name: GANESH GOPAL SHEGOKAR
House Number : W/O GANESH SHEGOKAR
Age : 27 Gender : Female
Photo Available

777 RSO1901040
Name : SHUBHANGI SAGAR AKARTE
Husband's Name: SAGAR AKARTE
House Number : SAGAR AKARTE
Age : 25 Gender : Female
Photo Available

778 RSO1911551
Name : Vaishnavi Shrikant Shende
Husband's Name: Shrikant Shende
House Number : 96
Age : 25 Gender : Female
Photo Available

779 RSO1918192
Name : SHALINEE PRAVIN POTDUKHE POTDUKHE
Husband's Name: PRAVIN SANTOSH POTDUKHE POTDUKHE
House Number : 0
Age : 23 Gender : Female
Photo Available

780 RSO1933316
Name : Rushikesh Dnyandeo Navkar
Father's Name: Dnyandeo Kashiram Navkar
House Number : Telipura
Age : 29 Gender : Male
Photo Available

781 RSO1933282
Name : Tanisha Vaibhav Masne
Husband's Name: Vaibhav Bhaskar Masne
House Number : 144
Age : 22 Gender : Female
Photo Available

782 RSO1933225
Name : Rahul Gajanan Ghatol
Father's Name: Gajanan Mahadev Ghatol
House Number : Balapur Vesh
Age : 22 Gender : Male
Photo Available

783 RSO1935212
Name : PARIKSHIT RAMAN PALHADE
Father's Name: RAMAN PALHADE
House Number : 116
Age : 25 Gender : Male
Photo Available

784 RSO1937630
Name : PUNAM PRADIPRAO KATHOLE
Father's Name: PRADIPRAO KATHOLE
House Number : 153
Age : 25 Gender : Female
Photo Available

785 RSO1945989
Name : Divya Shivhari Murhekar
Father's Name: Shivhari Murhekar
House Number : Mali Pura
Age : 22 Gender : Female
Photo Available

786 RSO1945997
Name : Tejas Shivhari Murhekar
Father's Name: Shivhari Murhekar
House Number : Fule Nagar
Age : 25 Gender : Male
Photo Available

787 RSO1953090
Name : Kamal Mahadev Masane
Husband's Name: Mahadev masane
House Number : Shala No 02 Javal
Age : 57 Gender : Female
Photo Available

788 RSO1960848
Name : Rudraksha Ashitosh Petkar
Husband's Name: Ashitosh Ananda Petkar
House Number : Fule
Age : 21 Gender : Female
Photo Available

789 RSO1963065
Name : Ashwini Vijay Thakare
Husband's Name: Vijay Govardhan Thakare
House Number : Phule Nagar
Age : 28 Gender : Female
Photo Available

790 RSO1963107
Name : Sakshi Rohit Kathole
Husband's Name: Rohit Sandip Kathole
House Number : Fule Nagar
Age : 25 Gender : Female
Photo Available

791 RSO1966308

Name : NILIMA SURAJ CHINCHOLKAR
Husband's Name: SURAJ SHIVLAL CHINCHOLKAR
House Number : MALI PURA
Age : 30 Gender : Female

Photo Available

SUMMARY OF ELECTORS

A) NUMBER OF ELECTORS

		Roll Type	Roll Identification	NUMBER OF ELECTORS			
				Male	Female	Third Gender	Total
I	Original	Mother Roll	Draft Electoral Roll prepared under Special Intensive Revision - 2026	381	409	1	791
				381	409	1	791

Issued by Electoral Registration Office