ELECTORAL ROLL 2026 S13 Maharashtra

No. Name and Reservation Status of Assembly Constituency : 27 - JALGAON (JAMOD) (GEN)	Part No. : 314
No. Name and Reservation Status of Parliamentary Constituency(ies) in which the Assembly Constituency is located : 5 - BULDHANA (GEN)	

1. Details of Revision

Year of Revision	**2026**
Qualifying Date	**01-10-2026**
Type of revision	**Special Intensive Revision 2026**
Date of Publication	**31-08-2026**

Roll Identification

Draft Electoral Roll prepared under Special Intensive Revision - 2026

2. Details of part and polling area

No. and name of sections in the part

1-Javala B.

Main Town or Village	: JAVALA BU.
Police Station	: SHEGAON GRAMIN
Taluka	: SHEGAON
District	: BULDHANA
Pin code	: 444203

3. Polling Station Details

No. and Name of Polling Station :	**Type of Polling Station (Male/Female/General)**	General
314 - Jawala Bu. **Address of Polling Station :** Zilha Parishad Vidyalay, Room No. 14, Jawala Bk	**Number of Auxiliary Polling Stations in this part :**	0

4. NUMBER OF ELECTORS

Starting Serial No.	Ending Serial No.	Net Electors			
		Male	Female	Third Gender	Total
1	541	273	268	0	541

Issued by Electoral Registration Office

Nazri Naksha

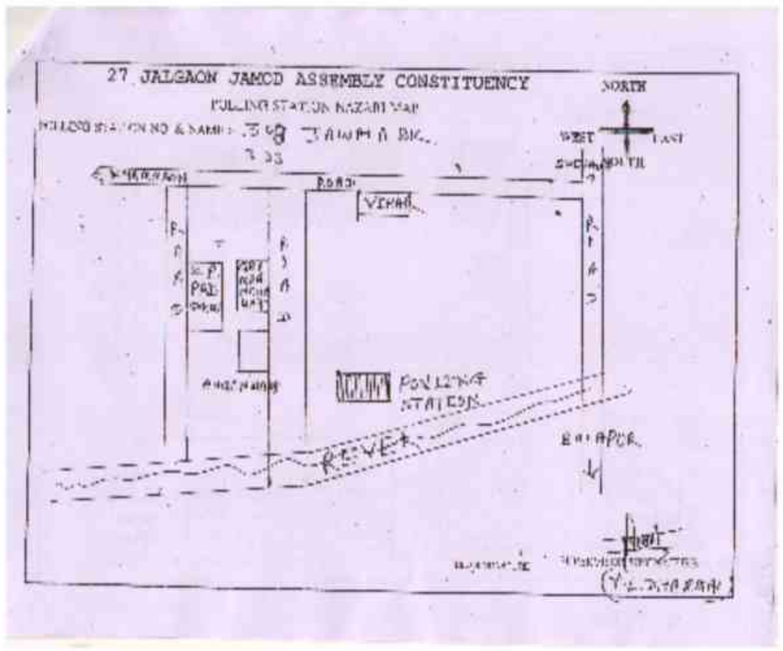

Google Map View



Polling Station Building Front View



Polling Station Front View



Cad View



Key MAP View

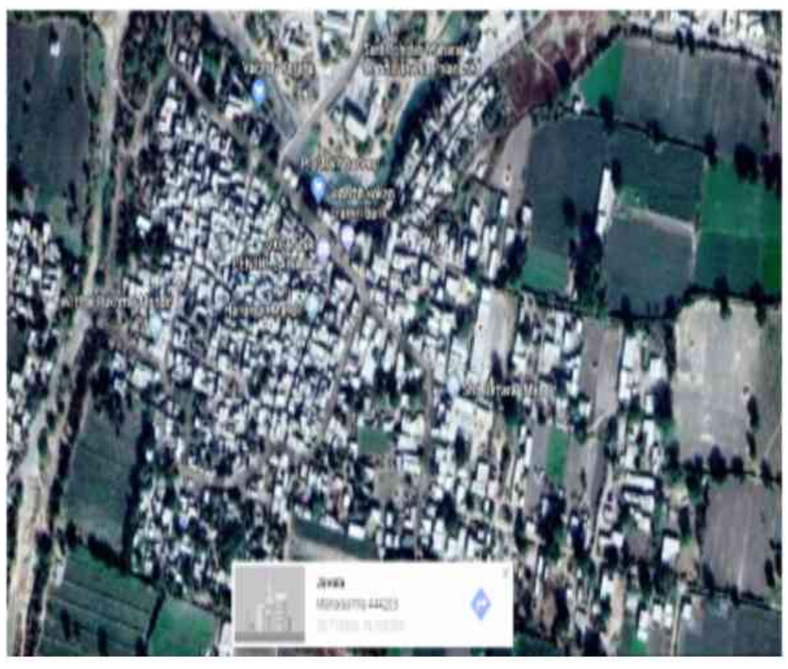

1 RSO7424971
Name : Yasmeen BANO
Husband's Name: SK RAHIM
House Number :
Age : 37 Gender : Female
Photo Available

2 RSO7393614
Name : Farzana Shaikh Sandu
Husband's Name: Shaikh Sandu
House Number :
Age : 34 Gender : Female
Photo Available

3 RSO7666373
Name : SHEKLH FARUKH
Father's Name: SHEKH KHWAJA
House Number :
Age : 30 Gender : Male
Photo Available

4 RSO7462260
Name : AASIYA BI ATTAR
Husband's Name: SK HASAN ATTAR
House Number :
Age : 33 Gender : Female
Photo Available

5 RSO7424997
Name : Archana pradip dhanokar
Husband's Name: Sandip Dhanokar
House Number :
Age : 40 Gender : Female
Photo Available

6 RSO7424963
Name : Vandana Mangesh Dhanokar
Husband's Name: Mangesh Dhanokar
House Number :
Age : 38 Gender : Female
Photo Available

7 RSO7480767
Name : KALPANA DINESH DHANOKAR
Husband's Name: DINESH DHANOKAR
House Number :
Age : 36 Gender : Female
Photo Available

8 RSO7424955
Name : Dipali Nitin Dhanokar
Husband's Name: Nitin Dhanokar
House Number :
Age : 31 Gender : Female
Photo Available

9 RSO7393432
Name : JAKHIRA FAKIRA
Husband's Name: ISAKSHAHA FAKIRA
House Number :
Age : 55 Gender : Female
Photo Available

10 RSO7424815
Name : Swapnil Mahadev Ghatol
Father's Name: Mahadeo Ghatol
House Number :
Age : 30 Gender : Male
Photo Available

11 RSO7393481
Name : PUSHPA DNYANESHWAR GHATOL
Husband's Name: DNYANESHWAR GHATOL
House Number :
Age : 36 Gender : Female
Photo Available

12 RSO7480783
Name : SANDIP VIJAY JAWALKAR
Father's Name: VIJAY JAWALKAR
House Number :
Age : 41 Gender : Male
Photo Available

13 RSO7574080
Name : VIJAY ARJUN KANHERKAR
Husband's Name: ARJUN KANHERKAR
House Number :
Age : 33 Gender : Female
Photo Available

14 RSO7626195
Name : NIKITA PANKAJ LOKHANDE
Husband's Name: PANKAJ LOKHANDE
House Number :
Age : 31 Gender : Female
Photo Available

15 RSO7626203
Name : RADHIKA PRASHANT LOKHANDE
Husband's Name: PRASHANT LOKHANDE
House Number :
Age : 29 Gender : Female
Photo Available

16 RSO7424914
Name : Rushikesha Abhimnyua Manse
Father's Name: Abhimnyua Masne
House Number :
Age : 33 Gender : Male
Photo Available

17 RSO7393572
Name : PANKAJ SHAMRAO MASANE
Father's Name: SHAMRAO MASANE
House Number :
Age : 32 Gender : Male
Photo Available

18 RSO7393598
Name : NIKHIL RAJENDRA MASANE
Father's Name: RAJENDRA MASANE
House Number :
Age : 29 Gender : Male
Photo Available

19 RSO7393580
Name : Manish Gajanan Masne
Father's Name: GAJANAN MASANE
House Number :
Age : 29 Gender : Male
Photo Available

20 RSO7393689
Name : GANESH SHRIRAM MASANE
Father's Name: SHRIRAM MASANE
House Number :
Age : 29 Gender : Male
Photo Available

21 RSO7393564
Name : RANJANA SUBHASH MASNE
Husband's Name: SUBHASH MASNE
House Number :
Age : 50 Gender : Female
Photo Available

22 RSO7424864
Name : Manik Bahaskar Masne
Father's Name: Bahaskar Masne
House Number :
Age : 42 Gender : Male
Photo Available

23 RSO7393473
Name : ANURADHA SHRIKANT masne
Husband's Name: SHRIKANT MASNE
House Number :
Age : 36 Gender : Female
Photo Available

24 RSO7424898
Name : Manisha Amol Masne
Husband's Name: Amol Masne
House Number :
Age : 36 Gender : Female
Photo Available

25 RSO7393440
Name : PRITI NARAYAN MASNE
Father's Name: NARAYAN MASNE
House Number :
Age : 34 Gender : Female
Photo Available

26 RSO7393531
Name : PRIYA PRASHANT MASNE
Husband's Name: PRASHANT MASNE
House Number :
Age : 33 Gender : Female
Photo Available

27 RSO6367452
Name : Vijay Subhash Masne
Father's Name: Subhash Masne
House Number :
Age : 34 Gender : Male
Photo Available

28 RSO6367445
Name : Ashish Gajanan Masne
Father's Name: Gajanan Masne
House Number :
Age : 33 Gender : Male
Photo Available

29 RSO7393671
Name : AMBADAS MASNE
Father's Name: VILAS MASNE
House Number :
Age : 33 Gender : Male
Photo Available

30 RSO7424880
Name : Mahesha Aananda Masne
Father's Name: Aananda Masne
House Number :
Age : 33 Gender : Male
Photo Available

31 RSO7424856
Name : Madhuri Manik Masne
Father's Name: Manik Masne
House Number :
Age : 32 Gender : Female
Photo Available

32 RSO7424823
Name : Vidya Shrikrishna Masne
Father's Name: shrikrushna Masne
House Number :
Age : 32 Gender : Female
Photo Available

33 RSO7393697
Name : AJAY MASNE
Father's Name: VILAS MASNE
House Number :
Age : 30 Gender : Male
Photo Available

34 RSO7424906
Name : Dattatra Subhasha Masne
Father's Name: Subhasha Masne
House Number :
Age : 31 Gender : Male
Photo Available

35 RSO7424922
Name : Vaibhav Arun Masne
Father's Name: Arun Masne
House Number :
Age : 31 Gender : Male
Photo Available

36 RSO7393424
Name : PRATIK NARAYAN MASNE
Father's Name: NARAYAN MASNE
House Number :
Age : 30 Gender : Male
Photo Available

37 RSO7393705
Name : prashant purushottam masne Masne
Father's Name: PURUSHOTTAM MASANE
House Number :
Age : 30 Gender : Male
Photo Available

38 RSO7393663
Name : MAHADEV MUKINDA MASNE
Father's Name: MUKINDA MASANE
House Number :
Age : 29 Gender : Male
Photo Available

39 RSO7626278
Name : JAYSHRI PANKAJ MASNE
Husband's Name: PANKAJ MASNE
House Number :
Age : 30 Gender : Female
Photo Available

40 RSO7574007
Name : ARCHANA SANTOSH MATLANE
Husband's Name: SANTOSH MATLANE
House Number :
Age : 32 Gender : Female
Photo Available

41 RSO7621493
Name : PREM MUKUND
Father's Name: VISHNU MUKUND
House Number :
Age : 29 Gender : Male
Photo Available

42 RSO7424849
Name : Ananta suresh Navkar
Father's Name: suresh Navkar
House Number :
Age : 31 Gender : Male
Photo Available

43 RSO7424831
Name : Devendra Gajanan Navkar
Father's Name: Gajanan Navkar
House Number :
Age : 29 Gender : Male
Photo Available

44 RSO7666035
Name : Krushnakant Ramesh Nawkar
Father's Name: RAMESH NAVKAR
House Number :
Age : 28 Gender : Male
Photo Available

45 RSO7393556
Name : AAKSH NARAYAN NAWKAR
Father's Name: NARAYAN NAWKAR
House Number :
Age : 29 Gender : Male
Photo Available

46 RSO7393457
Name : YOGESH ABHIMANYU PALHADE
Father's Name: ABHIMANYU PALHADE
House Number :
Age : 33 Gender : Male
Photo Available

47 RSO7424948
Name : Vaibhav Abhimnyua Palhade
Father's Name: Abhimnyua Palhade
House Number :
Age : 31 Gender : Male
Photo Available

48 RSO7626252
Name : Dhiraj Palhade
Father's Name: ABHIMNYU PALHADE
House Number :
Age : 28 Gender : Male
Photo Available

49 RSO7425036
Name : Padma Randhir Savadekar
Husband's Name: Randhir Savadekar
House Number :
Age : 31 Gender : Female
Photo Available

50 RSO7425010
Name : SUNIL PANDIT SAWDEKAR SAWDEKAR
Father's Name: Pandit Savdekar
House Number :
Age : 43 Gender : Male
Photo Available

51 RSO7393721
Name : RAJIK ESAK SHAHA
Father's Name: ESAK SHAHA
House Number :
Age : 38 Gender : Male
Photo Available

52 RSO7393713
Name : SHAHAJADI RAJIK SHAHA
Husband's Name: RAJIK SHAHA
House Number :
Age : 35 Gender : Female
Photo Available

53 RSO7393515
Name : NAZARANA BI SHAIKH
Husband's Name: SHAIKH HANIF SHAIKH
House Number :
Age : 32 Gender : Female
Photo Available

54 RSO7425028
Name : She.Rustam Gphur Shekha
Father's Name: Gphur Shekha
House Number :
Age : 31 Gender : Male
Photo Available

55 RSO7666480
Name : KASHIRAM KISAN SIRSAT
Father's Name: KISAN SIRSAT
House Number :
Age : 79 Gender : Male
Photo Available

56 RSO7666472
Name : SHENGABAI KASHIRAM SIRSAT
Husband's Name: KASHIRAM SIRSAT
House Number :
Age : 58 Gender : Female
Photo Available

57 RSO7666456
Name : RAJESH KASHIRAM SIRSAT
Father's Name: KASHIRAM SIRSAT
House Number :
Age : 50 Gender : Male
Photo Available

58 RSO7666464
Name : SIMA RAJESH SIRSAT
Husband's Name: RAJESH SIRSAT
House Number :
Age : 43 Gender : Female
Photo Available

59 RSO7393465
Name : VRUSHALI GAJENDRA SONTAKKE
Husband's Name: GAJENDRA SONTAKKE
House Number :
Age : 34 Gender : Female
Photo Available

60 RSO7626237
Name : SAGAR DNYANDEW SONTAKKE
Father's Name: DNYANDEW SONTAKKE
House Number :
Age : 33 Gender : Male
Photo Available

61 RSO6367411
Name : Poonam Sandip Tarapure
Husband's Name: Sandip Tarapure
House Number :
Age : 35 Gender : Female
Photo Available

62 RSO7393630
Name : JAYA PRAVIN VADHOKAR
Husband's Name: PRAVIN VADHOKAR
House Number :
Age : 35 Gender : Female
Photo Available

63 RSO7424930
Name : Chhaya Gopal Vadhokar
Husband's Name: Gopal Vadhokar
House Number :
Age : 35 Gender : Female
Photo Available

64 RSO7637564
Name : PRATIBHA HARESH WADHOKAR
Husband's Name: HARESH WADHOKAR
House Number :
Age : 53 Gender : Female
Photo Available

65 RSO7637572
Name : VISHAL HARESH WADHOKAR
Father's Name: HARESH WADHOKAR
House Number :
Age : 31 Gender : Male
Photo Available

66 RSO7666258
Name : RAJASHRI DNYANESHVAR WADHOKAR
Husband's Name: DNYANESHVAR WADHOKAR
House Number :
Age : 32 Gender : Female
Photo Available

67 RSO7393507
Name : RAHUL WADHOKAR
Father's Name: SARANGDHAR WADHOKAR
House Number :
Age : 29 Gender : Male
Photo Available

68 RSO9515610
Name : MUMTAJ BI
Husband's Name: SHAIKH NASIM
House Number : -
Age : 29 Gender : Female
Photo Available

69 RSO9515602
Name : SHAIKH NASIM
Father's Name: SHAIKH HASAN
House Number : -
Age : 28 Gender : Male
Photo Available

70 RSO9515404
Name : JABIN BI
Husband's Name: SHAHRUKH SHAH
House Number : -
Age : 27 Gender : Female
Photo Available

71 RSO9515453
Name : REKHA PUNAM BAGGAN
Husband's Name: PUNAM BAGGAN
House Number : -
Age : 51 Gender : Female
Photo Available

72 RSO9515461
Name : PUNAM MOHAN BAGGAN
Father's Name: MOHAN BAGGAN
House Number : -
Age : 51 Gender : Male
Photo Available

73 RSO9515495
Name : NARESH PUNAM BAGGAN
Father's Name: PUNAM BAGGAN
House Number : -
Age : 31 Gender : Male
Photo Available

74 RSO9375023
Name : SURIYYABI ATIK SHA
Husband's Name: ATIK SHA
House Number : -
Age : 27 Gender : Female
Photo Available

75 RSO9375635
Name : SHAHRUKH ISHAQUE SHAH
Father's Name: ISHAQUE SHAH
House Number : -
Age : 29 Gender : Male
Photo Available

76 RSO9515545
Name : RAHUL RAJESH SIRSAT
Father's Name: RAJESH SIRSAT
House Number : -
Age : 27 Gender : Male
Photo Available

77 KCC1020742
Name : Panchafula Motiram. Masane
Husband's Name: Motiram. Masane
House Number : 00
Age : 67 Gender : Female
Photo Available

78 KCC1939354
Name : Deepali gajendra gajendra Masane
Husband's Name: gajendra Masane
House Number : 00
Age : 37 Gender : Female
Photo Available

79 RSO1478403
Name : SHAIKH AZIZ
Father's Name: SHAIKH MAJID
House Number : JAWALA BK
Age : 24 Gender : Male
Photo Available

80 RSO1478478
Name : SANTOSH SHANKAR BODADE
Father's Name: SHANKAR BODADE
House Number : JAWALA BK
Age : 27 Gender : Female
Photo Available

81 RSO1479617
Name : AKASH ONKAR BODADE
Father's Name: ONKAR BODADE
House Number : JAWALA BK
Age : 25 Gender : Male
Photo Available

82 RSO1478452
Name : CHAAYA DEVENDRA KANHERKAR
Husband's Name: DEVENDRA KANHERKAR
House Number : JAWALA BK
Age : 35 Gender : Female
Photo Available

83 RSO1478445
Name : DIPALI SUKHALAL KANHERKAR
Husband's Name: SUKHALAL KANHERKAR
House Number : JAWALA BK
Age : 30 Gender : Female
Photo Available

84 RSO1478437
Name : MAHADEV GAJANAN NAVKAR
Father's Name: GAJANAN NAVKAR
House Number : JAWALA BK
Age : 36 Gender : Male
Photo Available

85 RSO1478429
Name : RAHUL PURUSHOTTAM NAVKAR
Father's Name: PURUSHOTTAM NAVKAR
House Number : JAWALA BK
Age : 34 Gender : Male
Photo Available

86 RSO1635945
Name : Divya Sonaji Rane
Mother's Name: Pratibha Sonaji Rane
House Number : Jawala Bk
Age : 23 Gender : Female
Photo Available

87 RSO1479633
Name : URMILA NARAYAN SONTAKKE
Husband's Name: NARAYAN SONTAKKE
House Number : JAWALA BK
Age : 43 Gender : Female
Photo Available

88 RSO1479625
Name : PARTIK NANDKISHOR SONTAKKE
Father's Name: NANDKISHOR SONTAKKE
House Number : JAWALA BK
Age : 24 Gender : Male
Photo Available

89 RSO1479575
Name : MAHENDRA RAJESH SHIRSAT
Father's Name: RAJESH SHIRSAT
House Number : JAWALA PALASKHED
Age : 25 Gender : Male
Photo Available

90 RSO9373267
Name : Shabeena Parveen Shaikh Kadir
Husband's Name: Shaikh Kadir
House Number : near kondwada
Age : 37 Gender : Female
Photo Available

91 RSO1566520
Name : Prajjwal Tayade
Father's Name: Rameshwar Tayade
House Number : 04
Age : 24 Gender : Male
Photo Available

92 RSO1621259
Name : Vaishnavi Prashant Masne masne
Husband's Name: PRASHANT PURUSHOTTAM MASNE
House Number : 22
Age : 25 Gender : Female
Photo Available

93 RSO9608779
Name : FARJANA BI SHAIK
Others: FARUKH SHEIKH
House Number : 23
Age : 40 Gender : Female
Photo Available

94 RSO9608761
Name : SHASHIKALA
Husband's Name: SHIVAJI MASNE
House Number : 25
Age : 57 Gender : Female
Photo Available

95 RSO1607191
Name : Vaishnavi Sontakke
Father's Name: Jayhari Sontakke
House Number : 25
Age : 22 Gender : Female
Photo Available

96 RSO1602168
Name : Pratiksha Navkar
Father's Name: Gajanan Navkar
House Number : 45
Age : 22 Gender : Female
Photo Available

97 RSO9608753
Name : SHIVAJI
Father's Name: SHAMRAO MASNE
House Number : 55
Age : 63 Gender : Male
Photo Available

98 RSO9376005
Name : DIPAK ABHIMANYU MASANE
Father's Name: ABHIMANYU MASANE
House Number : 187
Age : 28 Gender : Male
Photo Available

99 RSO1430941
Name : YUVRAJ MASANE
Father's Name: GULABRAV MASANE
House Number : 236
Age : 25 Gender : Male
Photo Available

100 RSO9384280
Name : POONAM PANKAJKUMAR PATIL
Husband's Name: PANKAJKUMAR PATIL
House Number : 279
Age : 32 Gender : Female
Photo Available

101 RSO9377896
Name : LAKSHAMI DYANESHWAR JHADE
Husband's Name: DYANESHWAR JHADE
House Number : 286
Age : 33 Gender : Female
Photo Available

102 RSO9384348
Name : KAJAL ANATA TARAPURE
Father's Name: ANATA TARAPURE
House Number : 292
Age : 29 Gender : Female
Photo Available

103 RSO9386335
Name : JAYA PRASHANT NAVKAR
Husband's Name: PRASHANT NAVKAR
House Number : 293
Age : 29 Gender : Female
Photo Available

104 KCC1021229
Name : Swati Vinod Masane
Husband's Name: Vinod Masane
House Number : 302a
Age : 41 Gender : Female
Photo Available

105 RSO7666126
Name : MADHURI KAILAS NAVKAAR
Husband's Name: KAILAS NAVKAAR
House Number : 306
Age : 30 Gender : Female
Photo Available

106 RSO7666134
Name : KAILAS LAXMAN NAVKAR
Father's Name: LAXMAN NAVKAAR
House Number : 306
Age : 34 Gender : Male
Photo Available

107 RSO9375601
Name : Jayhari Shrikrushn Masne
Father's Name: Shrikrushn Masne
House Number : 314
Age : 27 Gender : Male
Photo Available

108 RSO7191596
Name : ASHISH MAHADEV GHATOL
Father's Name: MAHADEV GHATOL
House Number : 317
Age : 31 Gender : Male
Photo Available

109 RSO9385683
Name : SWAPNIL RAJENDRA MASNE
Father's Name: RAJENDRA MASNE
House Number : 320
Age : 28 Gender : Male
Photo Available

110 RSO0857902
Name : Dinkar Lalji Masane
Father's Name: Lalji Masane
House Number : 330
Age : 72 Gender : Male
Photo Available

111 KCC0245381
Name : Shakuntalaj Dinkar Masane
Husband's Name: Dinkar Masane
House Number : 330
Age : 66 Gender : Female
Photo Available

112 RSO8941296
Name : Sharad Dinkar Masane
Father's Name: Dinkar Masane
House Number : 330
Age : 36 Gender : Male
Photo Available

113 RSO6290563
Name : Savita Vinod Masane
Father's Name: Vinod Masane
House Number : 335
Age : 35 Gender : Female
Photo Available

114 RSO9385709
Name : ASHISH DYARAM DHANOKAR
Father's Name: DYARAM DHANOKAR
House Number : 336
Age : 29 Gender : Male
Photo Available

115 RSO6290571
Name : Jyoti Anant Masane
Husband's Name: Anant Masane
House Number : 336
Age : 41 Gender : Female
Photo Available

116 RSO9375148
Name : SHITAL MASNE
Husband's Name: PRAVIN MASANE
House Number : 336
Age : 35 Gender : Female
Photo Available

117 RSO0858059
Name : Ramesh Pandhari Kale
Father's Name: Pandhari Kale
House Number : 342
Age : 65 Gender : Male
Photo Available

118 RSO0858069
Name : Sharadaj Ramesh Kale
Husband's Name: Ramesh Kale
House Number : 342
Age : 59 Gender : Female
Photo Available

119 RSO9074345
Name : Pankaj Ramesh Kale
Father's Name: Ramesh Kale
House Number : 342
Age : 35 Gender : Male
Photo Available

120 RSO9378365
Name : SAGAR KAILAS KALE
Father's Name: KAILAS KALE
House Number : 353
Age : 28 Gender : Male
Photo Available

121 RSO9372665
Name : LAKSMI GANESH VADHOKAR
Husband's Name: GANESH VADHOKAR
House Number : 354
Age : 27 Gender : Female
Photo Available

122 RSO1430651
Name : PRIYA PALHADE
Husband's Name: SACHIN PALHADE
House Number : 356
Age : 32 Gender : Female
Photo Available

123 KCC1938059
Name : Praveen Ramesh Kale
Father's Name: Ramesh Kale
House Number : 358
Age : 42 Gender : Male
Photo Available

124 RSO1430644
Name : NANDINI PALHADE
Husband's Name: RAM PALHADE
House Number : 366
Age : 31 Gender : Female
Photo Available

125 RSO9372038
Name : JAYA ASHOK KANHERKAR
Husband's Name: ASHOK KANHERKAR
House Number : 385
Age : 41 Gender : Female
Photo Available

126 KCC1953181
Name : Gopal Samadhan Kanherakar
Father's Name: Samadhan Kanherakar
House Number : 391
Age : 62 Gender : Male
Photo Available

127 RSO9074469
Name : Shobhaj Gopal Kanherakar
Husband's Name: Gopal Kanherakar
House Number : 391
Age : 57 Gender : Female
Photo Available

128 RSO9373507
Name : DHIRAJ RAMRAO MASNE
Father's Name: RAMRAO MASNE
House Number : 409
Age : 27 Gender : Male
Photo Available

129 RSO9371352
Name : ZUBAIR AMIN KHA
Father's Name: AMIN KHA
House Number : 417
Age : 31 Gender : Male
Photo Available

130 RSO1428424
Name : SHIREEN BANO
Father's Name: AMEEN KHAN
House Number : 442
Age : 36 Gender : Female
Photo Available

131 RSO9378993
Name : SAMIR KHA
Father's Name: MUZAMMIL KHA
House Number : 443
Age : 29 Gender : Male
Photo Available

132 RSO9371642
Name : RESHMA AARIF KHAN
Husband's Name: AARIF KHAN
House Number : 445
Age : 32 Gender : Female
Photo Available

133 RSO9378647
Name : AYSHA PARVIN
Husband's Name: FARUK KHAN
House Number : 449
Age : 32 Gender : Female
Photo Available

134 RSO9372855
Name : RUMASHAN BI MAHEBUB SHAH
Husband's Name: BISMILLA SHA
House Number : 449
Age : 38 Gender : Female
Photo Available

135 KCC1938166
Name : Gopal Vasudev Vadhokar
Father's Name: Vasudev Vadhokar
House Number : 449
Age : 42 Gender : Male
Photo Available

136 RSO9373044
Name : ATIK NOORSHA SHA
Father's Name: NOORSHA SHA
House Number : 455
Age : 33 Gender : Male
Photo Available

137 RSO9373747
Name : VASIMSHAH NOORSHAH SHAH
Father's Name: NOORSHAH SHAH
House Number : 455
Age : 29 Gender : Male
Photo Available

138 RSO9375551
Name : Farzana Bi Quedeer Shah
Husband's Name: KADIR SHAH
House Number : 455
Age : 28 Gender : Female
Photo Available

139 RSO9373150
Name : MADHURI MANGESH BODADE
Husband's Name: MANGESH BODADE
House Number : 467
Age : 31 Gender : Female
Photo Available

140 RSO6290621
Name : Mahadev Vasudev Vadhokar
Father's Name: Vasudev Vadhokar
House Number : 469
Age : 37 Gender : Male
Photo Available

141 RSO9515420
Name : MANISHA RAHUL WADHOKAR
Husband's Name: RAHUL WADHOKAR
House Number : 469
Age : 28 Gender : Female
Photo Available

142 RSO9379637
Name : TRUPTI SAHEBRAO KANHERKAR
Father's Name: SAHEBRAO KANHERKAR
House Number : 483
Age : 30 Gender : Female
Photo Available

143 KCC0248328
Name : Suresh Pandhari Kale
Father's Name: Pandhari Kale
House Number : 488
Age : 60 Gender : Male
Photo Available

144 RSO0860341
Name : Sindhu Suresh Kale
Husband's Name: Suresh Kale
House Number : 488
Age : 55 Gender : Female
Photo Available

145 RSO9754839
Name : Haresh Pandhari Kale
Father's Name: Pandhari Kale
House Number : 488
Age : 54 Gender : Male
Photo Available

146 KCC1939107
Name : Anuradhaj Haresh Kale
Husband's Name: Haresh Kale
House Number : 488
Age : 44 Gender : Female
Photo Available

147 RSO9661422
Name : vaishnavi kale
Father's Name: harish kale
House Number : 488
Age : 25 Gender : Female
Photo Available

148 KCC1939115
Name : Satyabhamaj. Prahlad Masane
Husband's Name: Prahlad Masane
House Number : 489
Age : 70 Gender : Female
Photo Available

149 RSO0860367
Name : Pramod Prahlad Masane
Father's Name: Prahlad Masane
House Number : 489
Age : 50 Gender : Male
Photo Available

150 KCC1940659
Name : Sandhyaj Pramod Masane
Husband's Name: Pramod Masane
House Number : 489
Age : 45 Gender : Female
Photo Available

151 KCC1940121
Name : Vinod Prahlad Masane
Father's Name: Prahlad Kaneharakar
House Number : 489
Age : 45 Gender : Male
Photo Available

152 RSO6290555
Name : Varsha Vinod Masane
Husband's Name: Vinod Masane
House Number : 489
Age : 37 Gender : Female
Photo Available

153 RSO0860377
Name : Kalyan Rajaram. Masane
Father's Name: Rajaram. Masane
House Number : 489 A
Age : 62 Gender : Male
Photo Available

154 RSO9074675
Name : Mohan Kisan Masane
Father's Name: Kisan Masane
House Number : 490
Age : 69 Gender : Male
Photo Available

155 RSO9754847
Name : Kamalaj. Mohan Masane
Husband's Name: Mohan Masane
House Number : 490
Age : 62 Gender : Female
Photo Available

156 KCC1021237
Name : Gopal Mohan Masane
Father's Name: Mohan Masane
House Number : 490
Age : 42 Gender : Male
Photo Available

157 RSO3519550
Name : Manisha Gopal Masane
Husband's Name: Gopal Masane
House Number : 490
Age : 36 Gender : Female
Photo Available

158 RSO7192073
Name : MANGALA PRAVIN MASANA
Husband's Name: PRAVIN MASANE
House Number : 491
Age : 35 Gender : Female
Photo Available

159 RSO0860397
Name : Anant Motiram. Masane
Father's Name: Motiram. Masane
House Number : 491
Age : 62 Gender : Male
Photo Available

160 RSO0860416
Name : Prabhakar Motiram. Masane
Father's Name: Motiram. Masane
House Number : 491
Age : 59 Gender : Male
Photo Available

161 RSO0860408
Name : Mahanandaj. Anant Masane
Husband's Name: Anant Masane
House Number : 491
Age : 58 Gender : Female
Photo Available

162 RSO0860424
Name : Sunitaj. Prabhakar Masane
Husband's Name: Prabhakar Masane
House Number : 491
Age : 55 Gender : Female
Photo Available

163 KCC1938117
Name : Pravin Masne
Father's Name: Anant Masne
House Number : 491
Age : 42 Gender : Male
Photo Available

164 KCC1936814
Name : Mahadev Anant Masane
Father's Name: Anant Masane
House Number : 491
Age : 38 Gender : Male
Photo Available

165 RSO8941437
Name : Jayashri Prabhakar Masane
Father's Name: Prabhakar Masane
House Number : 491
Age : 37 Gender : Female
Photo Available

166 RSO8941445
Name : Shubhangi Prabhakar Masane
Father's Name: Prabhakar Masane
House Number : 491
Age : 38 Gender : Female
Photo Available

167 RSO9074683
Name : Mangesh Anant Masane
Father's Name: Anant Masane
House Number : 491
Age : 35 Gender : Male
Photo Available

168 RSO7393648
Name : RAVI PRABHAKAR MASANE
Father's Name: PRABHAKAR MASANE
House Number : 491
Age : 31 Gender : Male
Photo Available

169 RSO9661331
Name : TEJSWEENI MASNE
Husband's Name: MAHADEV MASNE
House Number : 491
Age : 31 Gender : Female
Photo Available

170 RSO7666266
Name : SIMA MANGESH MASNE
Husband's Name: MANGESH MASNE
House Number : 491
Age : 30 Gender : Female
Photo Available

171 RSO9757972
Name : Shakuntalaj. Vasant Masane
Husband's Name: Vasant Masane
House Number : 492
Age : 74 Gender : Female
Photo Available

172 RSO6290589
Name : Sunil Vasant Masane
Father's Name: Vasant Masane
House Number : 492
Age : 49 Gender : Male
Photo Available

173 RSO6290597
Name : Sindhu Sunil Masane
Husband's Name: Sunil Masane
House Number : 492
Age : 42 Gender : Female
Photo Available

174 RSO7621519
Name : NIKHIL SANJAY MASNE
Father's Name: SANJAY MASNE
House Number : 492
Age : 29 Gender : Male
Photo Available

175 RSO9661414
Name : swapnil masne
Mother's Name: sharda masne
House Number : 492
Age : 27 Gender : Male
Photo Available

176 KCC1937226
Name : Sharadaj Sanjay Masane
Husband's Name: Sanjay Masane
House Number : 492 A
Age : 49 Gender : Female
Photo Available

177 KCC1938893
Name : Jagdev Vikram. Masane
Father's Name: Vikram. Masane
House Number : 493
Age : 89 Gender : Male
Photo Available

178 RSO7526932
Name : Nirmalaj Shrikrishna Masane
Husband's Name: Shrikrishna Masane
House Number : 493 A
Age : 46 Gender : Female
Photo Available

179 KCC1020932
Name : Shrikrishna Avdhut Masane
Father's Name: Avdhut Masane
House Number : 493 A
Age : 43 Gender : Male
Photo Available

180 RSO6290605
Name : Sunanda Avdhut Masane
Father's Name: Avdhut Masane
House Number : 493-A
Age : 47 Gender : Female
Photo Available

181 KCC1937895
Name : Kausalyaj Ramchandra Ghatol
Husband's Name: Ramchandra Ghatol
House Number : 495
Age : 78 Gender : Female
Photo Available

182 RSO7574098
Name : SWETA SURAJ MASNE
Husband's Name: SURAJ MASNE
House Number : 495
Age : 32 Gender : Female
Photo Available

183 KCC1021476
Name : Sushamaj Mahadev Ghatol
Husband's Name: Mahadev Ghatol
House Number : 495 A
Age : 52 Gender : Female
Photo Available

184 RSO0857861
Name : Waman Ganpat Vadhokar
Father's Name: Ganpat Vadhokar
House Number : 495 B
Age : 68 Gender : Male
Photo Available

185 RSO0857871
Name : Nimarlaj Waman Vadhokar
Husband's Name: Waman Vadhokar
House Number : 495 B
Age : 60 Gender : Female
Photo Available

186 KCC1952985
Name : Santosh Waman Vadhokar
Father's Name: Waman Vadhokar
House Number : 495 B
Age : 42 Gender : Male
Photo Available

187 KCC0248492
Name : Mohan Sitaram. Masane
Father's Name: Sitaram. Masane
House Number : 495 K
Age : 58 Gender : Male
Photo Available

188 RSO0860466
Name : Sanjivanij Mohan Masane
Husband's Name: Mohan Masane
House Number : 495 K
Age : 52 Gender : Female
Photo Available

189 KCC1021484
Name : Sangeeta Shankar Ghatol
Husband's Name: Shankar Ghatol
House Number : 495a
Age : 45 Gender : Female
Photo Available

190 RSO7192081
Name : AKASH SHANKAR GHATOL
Father's Name: SHANKAR GHATOL
House Number : 495A
Age : 32 Gender : Male
Photo Available

191 KCC1938612
Name : Anil Waman Vadhokar
Father's Name: Waman Vadhokar
House Number : 495b
Age : 38 Gender : Male
Photo Available

192 RSO9380122
Name : RAJASHREE SANTOSH WADHOKAR
Husband's Name: SANTOSH WADHOKAR
House Number : 495-B
Age : 32 Gender : Female
Photo Available

193 RSO9376096
Name : KIRAN ANIL WADHOKAR
Husband's Name: ANIL WADHOKAR
House Number : 495-B
Age : 30 Gender : Female
Photo Available

194 RSO7192099
Name : SURAJ MOHAN MASNE
Father's Name: MOHAN MASANE
House Number : 495K
Age : 34 Gender : Male
Photo Available

195 RSO6905095
Name : Dattatrey Muridhar Navakar
Father's Name: Muridhar Navakar
House Number : 496
Age : 35 Gender : Male
Photo Available

196 RSO7192107
Name : DIGAMBAR SHRIDHAR NAVAKAR
Father's Name: SHRIDHAR NAVAKAR
House Number : 496
Age : 33 Gender : Male
Photo Available

197 RSO9608829
Name : SWATI NAVAKAR
Husband's Name: DATATRAY NAVKAR
House Number : 496
Age : 31 Gender : Female
Photo Available

198 RSO0860496
Name : Shridhar Motiram. Navkar
Father's Name: Motiram. Navkar
House Number : 496
Age : 72 Gender : Male
Photo Available

199 RSO0860507
Name : Malubaij. Shridhar Navkar
Husband's Name: Shridhar Navkar
House Number : 496
Age : 65 Gender : Female
Photo Available

200 RSO0860515
Name : Murlidhar Motiram. Navkar
Father's Name: Motiram. Navkar
House Number : 496
Age : 60 Gender : Male
Photo Available

201 RSO0860523
Name : Pramilaj. Murlidhar Navkar
Husband's Name: Murlidhar Navkar
House Number : 496
Age : 56 Gender : Female
Photo Available

202 RSO9661463
Name : POONAM DIGAMBAR NAWKAR
Husband's Name: DIGAMBAR NAWKAR
House Number : 496
Age : 26 Gender : Female
Photo Available

203 KCC0248575
Name : Prabhakar Sadashiv Vadhokar
Father's Name: Sadashiv Vadhokar
House Number : 497
Age : 75 Gender : Male
Photo Available

204 KCC0248583
Name : Yashodaj. Prabhakar Vadhokar
Husband's Name: Prabhakar Vadhokar
House Number : 497
Age : 67 Gender : Female
Photo Available

205 KCC1938844
Name : Shrikant Prabhakar Vadhokar
Father's Name: Prabhakar Vadhokar
House Number : 497
Age : 46 Gender : Male
Photo Available

206 KCC1020304
Name : Satish Prabhakar Wadhokar
Father's Name: Prabhakar Wadhokar
House Number : 497
Age : 41 Gender : Male
Photo Available

207 KCC1940725
Name : Vanita Shrikant Wadhokar
Husband's Name: Shrikant Wadhokar
House Number : 497
Age : 41 Gender : Female
Photo Available

208 RSO9515594
Name : PRATIBHA SATISH WADHOKAR
Husband's Name: SATISH WADHOKAR
House Number : 497
Age : 34 Gender : Female
Photo Available

209 KCC1938539
Name : Sarangdhar Sadashiv Vadhokar
Father's Name: Sadashiv Vadhokar
House Number : 498
Age : 61 Gender : Male
Photo Available

210 KCC1939628
Name : Rupali Ravindra Sonatake
Husband's Name: Ravindra Sontakke
House Number : 499
Age : 42 Gender : Female
Photo Available

211 KCC1937614
Name : Vasudev Daulat Vadhokar
Father's Name: Daulat Vadhokar
House Number : 499
Age : 66 Gender : Male
Photo Available

212 KCC1940592
Name : Indubaij. Vasudev Vadhokar
Husband's Name: Vasudev Vadhokar
House Number : 499
Age : 60 Gender : Female
Photo Available

213 RSO6905103
Name : Dynaneshvar Vasudev Vadhokar
Father's Name: Vasudev Vadhokar
House Number : 499
Age : 36 Gender : Male
Photo Available

214 KCC1940980
Name : Sandeep Dhruv Sonatake
Father's Name: Dhruv Sonatake
House Number : 499 B
Age : 48 Gender : Male
Photo Available

215 KCC1937440
Name : Ravindra Shrikrishna Sonatake
Father's Name: Shrikrishna Sonatake
House Number : 499 B
Age : 48 Gender : Male
Photo Available

216 KCC1954619
Name : Shrikrishna Rajaram. Sontakke
Father's Name: Rajaram. Sontakke
House Number : 499 B
Age : 68 Gender : Male
Photo Available

217 RSO0860549
Name : Vimal Shrikrishna Sontakke
Husband's Name: Shrikrishna Sontakke
House Number : 499 B
Age : 65 Gender : Female
Photo Available

218 RSO9754870
Name : Sulochana Dhruv Sontakke
Husband's Name: Dhruv Sontakke
House Number : 499 B
Age : 62 Gender : Female
Photo Available

219 KCC1940972
Name : Pradeep Dhruv Sontakke
Father's Name: Dhruv Sontakke
House Number : 499 B
Age : 46 Gender : Male
Photo Available

220 KCC1940949
Name : Deepak Dhruv Sontakke
Father's Name: Dhruv Sontakke
House Number : 499 B
Age : 44 Gender : Male
Photo Available

221 KCC1940956
Name : Bharti Sandeep Sonatake
Husband's Name: Sandeep Sontakke
House Number : 499b
Age : 41 Gender : Female
Photo Available

222 RSO1409853
Name : Gajendra Shrikrishna Sontakke
Father's Name: Shrikrishna Sontakke
House Number : 499b
Age : 44 Gender : Male
Photo Available

223 RSO9074782
Name : Sonali Deepak Sontakke
Husband's Name: Deepak Sontakke
House Number : 499b
Age : 39 Gender : Female
Photo Available

224 RSO0860555
Name : Rukhaminaj. Raghunath Hadole
Husband's Name: Raghunath Hadole
House Number : 500
Age : 72 Gender : Female
Photo Available

225 RSO6290639
Name : Jagannath Raghunath Hadole
Father's Name: Raghunath Hadole
House Number : 500
Age : 47 Gender : Male
Photo Available

226 KCC1936962
Name : Santosh Raghunath Hadole
Father's Name: Raghunath Hadole
House Number : 500
Age : 43 Gender : Male
Photo Available

227 KCC1953280
Name : Vandana Jagannath Hadole
Husband's Name: Jagannath Hadole
House Number : 500
Age : 42 Gender : Female
Photo Available

228 RSO9385774
Name : JAYASHRI SANTOSH HADOLE
Husband's Name: SANTOSH HADOLE
House Number : 500
Age : 35 Gender : Female
Photo Available

229 KCC1938927
Name : Vasanta Sukhlal Dhanokar
Father's Name: Sukhlal Dhanokar
House Number : 501
Age : 55 Gender : Male
Photo Available

230 KCC1021906
Name : Gopal Ram Rao Masane
Father's Name: Ram Rao Masane
House Number : 501 A
Age : 52 Gender : Male
Photo Available

231 KCC1021807
Name : Kusum. J. Gopal Masane
Husband's Name: Gopal Masane
House Number : 501 A
Age : 48 Gender : Female
Photo Available

232 RSO7526940
Name : Santosh Ram Rao Masane
Father's Name: Ram Rao Masane
House Number : 501 A
Age : 46 Gender : Male
Photo Available

233 KCC1937689
Name : Sulochanaj Dada Rao Masane
Husband's Name: Dada Rao Masane
House Number : 501 B
Age : 65 Gender : Female
Photo Available

234 KCC0248674
Name : Shrikrishna Dada Rao Masane
Father's Name: Dada Rao Masane
House Number : 501 B
Age : 48 Gender : Male
Photo Available

235 KCC1953058
Name : Ram Krishna Dada Rao Masane
Father's Name: Dada Rao Masane
House Number : 501 B
Age : 44 Gender : Male
Photo Available

236 KCC1021765
Name : Aruna Santosh Masane
Husband's Name: Santosh Masane
House Number : 501a
Age : 42 Gender : Female
Photo Available

237 RSO7192115
Name : ASHISH GOPAL MASANE
Father's Name: GOPAL MASANE
House Number : 501A
Age : 30 Gender : Male
Photo Available

238 RSO7192123
Name : VIDYA RAMKRUSHANA MASANE
Husband's Name: RAMKRUSHANA MASANE
House Number : 501B
Age : 39 Gender : Female
Photo Available

239 KCC1940535
Name : Narayan Dada Rao Masane
Father's Name: Dada Rao Masane
House Number : 501b
Age : 38 Gender : Male
Photo Available

240 RSO7032022
Name : Charuta Bhupendra Sontakke
Husband's Name: Bhupendra Sontakke
House Number : 503a
Age : 37 Gender : Female
Photo Available

241 KCC1940931
Name : Vishnu Abhimanyu Sonatake
Father's Name: Abhimanyu Sonatake
House Number : 505
Age : 47 Gender : Male
Photo Available

242 RSO0860614
Name : Kailas. Abhimanyu Sontakke
Father's Name: Abhimanyu Sontakke
House Number : 505
Age : 59 Gender : Male
Photo Available

243 KCC1954551
Name : Manjulaj. Kailas. Sontakke
Husband's Name: Kailas. Sontakke
House Number : 505
Age : 54 Gender : Female
Photo Available

244 RSO6290647
Name : Vijay Kailash Sontakke
Father's Name: Kailash Sontakke
House Number : 505
Age : 34 Gender : Male
Photo Available

245 RSO9661448
Name : ajay sontakke
Father's Name: kailash sontakke
House Number : 505
Age : 26 Gender : Male
Photo Available

246 KCC1939594
Name : Pratibha Vishnu Sonttake
Husband's Name: Vishnu Sonttake
House Number : 505
Age : 39 Gender : Female
Photo Available

247 RSO7666357
Name : SHRADHA SONTAKKE
Husband's Name: VIJAY SONTAKKE
House Number : 505
Age : 31 Gender : Female
Photo Available

248 RSO7393416
Name : WANITA PRABHAKAR MASNE
Husband's Name: PRABHAKAR MASNE
House Number : 505 A
Age : 61 Gender : Female
Photo Available

249 RSO7393408
Name : PRATIBHA PRABHAKART MASNE
Father's Name: PRABHAKART MASNE
House Number : 505 A
Age : 33 Gender : Female
Photo Available

250 RSO7393390
Name : SACHIN PRABHAKAR MASNE
Father's Name: PRABHAKAR MASNE
House Number : 505 A
Age : 31 Gender : Male
Photo Available

251 RSO9665548
Name : PRABHAKAR MASNE
Father's Name: MOTIRAM MASNE
House Number : 505A
Age : 67 Gender : Male
Photo Available

252 RSO0860630
Name : Ushaj. Haribhau Rane
Husband's Name: Haribhau Rane
House Number : 506
Age : 74 Gender : Female
Photo Available

253 KCC1953645
Name : Sonaji Haribhau Rane
Father's Name: Haribhau Rane
House Number : 506
Age : 46 Gender : Male
Photo Available

254 KCC1939693
Name : Pratibha Sonaji Rane
Husband's Name: Sonaji Rane
House Number : 506
Age : 43 Gender : Female
Photo Available

255 KCC1022318
Name : Ravishvar Machhindra Dindokar
Father's Name: Machhindra Dindokar
House Number : 509 A
Age : 38 Gender : Male
Photo Available

256 RSO9754896
Name : Prahlad Lalji Masane
Father's Name: Lalji Masane
House Number : 509 A
Age : 90 Gender : Male
Photo Available

257 RSO9754904
Name : Shantabaij Prahlad Masane
Husband's Name: Prahlad Masane
House Number : 509 A
Age : 84 Gender : Female
Photo Available

258 RSO9754912
Name : Alakaj Rajendra Masane
Husband's Name: Rajendra Masane
House Number : 509 A
Age : 48 Gender : Female
Photo Available

259 KCC0248286
Name : Anil Omkar Dhanokar
Father's Name: Omkar Dhanokar
House Number : 509 B
Age : 55 Gender : Male
Photo Available

260 RSO0860317
Name : Sanjivanij. Anil Dhanokar
Husband's Name: Anil Dhanokar
House Number : 509 B
Age : 50 Gender : Female
Photo Available

261 RSO9754920
Name : Sudhir Omkar Dhanokar
Father's Name: Omkar Dhanokar
House Number : 509 K
Age : 52 Gender : Male
Photo Available

262 KCC1020262
Name : Ashaj Sudhir Dhanokar
Husband's Name: Sudhir Dhanokar
House Number : 509 K
Age : 46 Gender : Female
Photo Available

263 RSO7393523
Name : SUNITA RAVISHVAR DINDOKAR
Husband's Name: RAVISHVAR DINDOKAR
House Number : 509A
Age : 44 Gender : Female
Photo Available

264 RSO6290654
Name : Rajendra Prahlad Masane
Father's Name: Prahlad Masane
House Number : 509-A
Age : 52 Gender : Male
Photo Available

265 RSO9380247
Name : RAJENDRA ANIL DHANOKAR
Father's Name: ANIL DHANOKAR
House Number : 509-B
Age : 27 Gender : Male
Photo Available

266 RSO7621469
Name : MANISHA GANESH DHANOKAAR
Husband's Name: GANESH DHANOKAAR
House Number : 510
Age : 34 Gender : Female
Photo Available

267 RSO9754946
Name : Usha Ram Rao Masane
Husband's Name: Ram Rao Masane
House Number : 510
Age : 60 Gender : Female
Photo Available

268 KCC1953660
Name : Santosh Ram Rao Masane
Father's Name: Ram Rao Masane
House Number : 510
Age : 47 Gender : Male
Photo Available

269 KCC1939057
Name : Prashant Ram Rao Masane
Father's Name: Ram Rao Masane
House Number : 510
Age : 42 Gender : Male
Photo Available

270 RSO6290662
Name : Rupali Nilesh Sontakke
Husband's Name: Nilesh Sontakke
House Number : 510
Age : 38 Gender : Female
Photo Available

271 KCC1938554
Name : Pushpaj Rameshwar Dhanokar
Husband's Name: Rameshwar Dhanokar
House Number : 510 A
Age : 48 Gender : Female
Photo Available

272 RSO9661307
Name : VAISHNAVI DHANOKAR
Father's Name: RAMESHWAR DHANOKAR
House Number : 510 A
Age : 26 Gender : Female
Photo Available

273 KCC1938133
Name : Naresh Sham Rao Dhanokar
Father's Name: Sham Rao Dhanokar
House Number : 510 B
Age : 62 Gender : Male
Photo Available

274 KCC1938000
Name : Mangalaj Naresh Dhanokar
Husband's Name: Naresh Dhanokar
House Number : 510 B
Age : 58 Gender : Female
Photo Available

275 RSO1409861
Name : Ganesh Naresh Dhanokar
Father's Name: Naresh Dhanokar
House Number : 510 B
Age : 35 Gender : Male
Photo Available

276 RSO9754953
Name : Popatlal Narayan Masane
Father's Name: Narayan Masane
House Number : 510 K
Age : 77 Gender : Male
Photo Available

277 RSO9754961
Name : Kusum. J. Popatlal Masane
Husband's Name: Popatlal Masane
House Number : 510 K
Age : 68 Gender : Female
Photo Available

278 RSO3519568
Name : Ganesh Popatlal Masane
Father's Name: Popatlal Masane
House Number : 510 K
Age : 43 Gender : Male
Photo Available

279 KCC1937077
Name : Shivhari Rambhau Sonatake
Father's Name: Rambhau Sonatake
House Number : 511
Age : 47 Gender : Male
Photo Available

280 KCC1936889
Name : Ganesh Rambhau Sonatake
Father's Name: Rambhau Sonatake
House Number : 511
Age : 45 Gender : Male
Photo Available

281 KCC0248849
Name : Jayhari Rambhau Sontakke
Father's Name: Rambhau Sontakke
House Number : 511
Age : 50 Gender : Male
Photo Available

282 RSO9665514
Name : NALINI SONTAKKE
Husband's Name: SHIVAHARI SONTAKKE
House Number : 511
Age : 49 Gender : Female
Photo Available

283 KCC1939271
Name : Chhayaj Jayhari Sontakke
Husband's Name: Jayhari Sontakke
House Number : 511
Age : 47 Gender : Female
Photo Available

284 RSO7666183
Name : VAISHALI GANESH SONTAKKE
Husband's Name: GANESH SONTAKKE
House Number : 511
Age : 38 Gender : Female
Photo Available

285 RSO9074709
Name : Balabhau Sampat Sontakke
Father's Name: Sampat Sontakke
House Number : 511 A
Age : 65 Gender : Male
Photo Available

286 RSO0860713
Name : Rukhaminaj. Balabhau Sontakke
Husband's Name: Balabhau Sontakke
House Number : 511 A
Age : 61 Gender : Female
Photo Available

287 RSO0860739
Name : Mohan Sampat Sontakke
Father's Name: Sampat Sontakke
House Number : 511 B
Age : 62 Gender : Male
Photo Available

288 RSO0860747
Name : Pratibhaj. Mohan Sontakke
Husband's Name: Mohan Sontakke
House Number : 511 B
Age : 58 Gender : Female
Photo Available

289 RSO7666167
Name : PRAKASH MOHAN SONTAKKE
Father's Name: MOHAN SONTAKKE
House Number : 511 B
Age : 32 Gender : Male
Photo Available

290 RSO9074717
Name : Sushila Sampat Sontakke
Husband's Name: Sampat Sontakke
House Number : 511 K
Age : 72 Gender : Female
Photo Available

291 RSO9754979
Name : Gyandev Haribhau Sontakke
Father's Name: Haribhau Sontakke
House Number : 512
Age : 57 Gender : Male
Photo Available

292 RSO9754987
Name : Sunitaj. Gyandev Sontakke
Husband's Name: Gyandev Sontakke
House Number : 512
Age : 52 Gender : Female
Photo Available

293 RSO9754995
Name : Vishwanath Narayan Sontakke
Father's Name: Narayan Sontakke
House Number : 513
Age : 74 Gender : Female
Photo Available

294 RSO9755000
Name : Lalitaj. Vishwanath Sontakke
Husband's Name: Vishwanath Sontakke
House Number : 513
Age : 65 Gender : Female
Photo Available

295 KCC1020197
Name : Rajendra Vishwanath Sontakke
Father's Name: Vishwanath Sontakke
House Number : 513
Age : 47 Gender : Male
Photo Available

296 KCC1954080
Name : Jayashri Rajendra Sontakke
Husband's Name: Rajendra Sontakke
House Number : 513
Age : 41 Gender : Female
Photo Available

297 RSO9755018
Name : Ram Krishna Chintaman Sontakke
Father's Name: Chintaman Sontakke
House Number : 513 A
Age : 70 Gender : Male
Photo Available

298 RSO9755026
Name : Satyabhamaj. Ram Krishna Sontakke
Husband's Name: Ram Krishna Sontakke
House Number : 513 A
Age : 60 Gender : Female
Photo Available

299 RSO0860812
Name : Pramilaj. Murlidhar Sontakke
Husband's Name: Murlidhar Sontakke
House Number : 514
Age : 55 Gender : Female
Photo Available

300 RSO7511124
Name : SUVARNA YOGESH SONTAKKE
Husband's Name: YOGESH SONTAKKE
House Number : 514
Age : 34 Gender : Female
Photo Available

301 KCC1938414
Name : Yogesh Murlidhar Sonttake
Father's Name: Murlidhar Sonttake
House Number : 514
Age : 39 Gender : Male
Photo Available

302 RSO0860820
Name : Omkar Motiram. Sontakke
Father's Name: Motiram. Sontakke
House Number : 516
Age : 74 Gender : Male
Photo Available

303 RSO9755034
Name : Pramilaj. Omkar Sontakke
Husband's Name: Omkar Sontakke
House Number : 516
Age : 65 Gender : Female
Photo Available

304 KCC1937424
Name : Sandeep Omkar Sontakke
Father's Name: Omkar Sontakke
House Number : 516
Age : 45 Gender : Male
Photo Available

305 KCC1940667
Name : Pradeep Kumar Omkar Sontakke
Father's Name: Omkar Sontakke
House Number : 516
Age : 44 Gender : Male
Photo Available

306 KCC1937978
Name : Sharda Sandeep Sontakke
Husband's Name: Sandeep Sontakke
House Number : 516
Age : 41 Gender : Female
Photo Available

307 KCC1940634
Name : Sharda Pradeep Sonttake
Husband's Name: Pradeep Sonttake
House Number : 516
Age : 39 Gender : Female
Photo Available

308 KCC1954296
Name : Yogita Santosh Masane
Husband's Name: Santosh Masane
House Number : 517
Age : 40 Gender : Female
Photo Available

309 RSO9755067
Name : Nimarlaj. Jagdev Sontakke
Husband's Name: Jagdev Sontakke
House Number : 517
Age : 65 Gender : Female
Photo Available

310 KCC1953157
Name : Sunil Jagdev Sontakke
Father's Name: Jagdev Sontakke
House Number : 517
Age : 45 Gender : Male
Photo Available

311 RSO7032055
Name : Nilesh Jagdev Sontakke
Father's Name: Jagdev Sontakke
House Number : 517
Age : 43 Gender : Male
Photo Available

312 RSO3519576
Name : Swati Sunil Sontakke
Husband's Name: Sunil Sontakke
House Number : 517
Age : 35 Gender : Female
Photo Available

313 RSO9755042
Name : Sugadev Ganpat Sontakke
Father's Name: Ganpat Sontakke
House Number : 518
Age : 74 Gender : Male
Photo Available

314 KCC1020510
Name : Narayan Sukhdev Sontakke
Father's Name: Sukhdev Sontakke
House Number : 518
Age : 45 Gender : Male
Photo Available

315 RSO8941452
Name : Sulochana Narayan Sontakke
Husband's Name: Narayan Sontakke
House Number : 518
Age : 40 Gender : Female
Photo Available

316 RSO1508373
Name : Chaitali Tushar Masne
Husband's Name: Tushar Narayan Masne
House Number : 519
Age : 35 Gender : Female
Photo Available

317 RSO9755075
Name : Narayan Bhikaji Masane
Father's Name: Bhikaji Masane
House Number : 519
Age : 62 Gender : Male
Photo Available

318 RSO9755083
Name : Shilaj. Narayan Masane
Husband's Name: Narayan Masane
House Number : 519
Age : 55 Gender : Female
Photo Available

319 KCC1939099
Name : Tushar Narayan Masane
Father's Name: Narayan Masane
House Number : 519
Age : 37 Gender : Male
Photo Available

320 RSO1491190
Name : Swati Narayan Masane
Father's Name: Narayan Masane
House Number : 519
Age : 35 Gender : Female
Photo Available

321 RSO7511298
Name : Dhiraj GAJANAN MASNE
Father's Name: GAJANAN MASNE
House Number : 519
Age : 33 Gender : Male
Photo Available

322 RSO9755091
Name : Ushaj. Shriram. Masane
Husband's Name: Shriram. Masane
House Number : 520
Age : 60 Gender : Female
Photo Available

323 KCC1940477
Name : Sandeep Shriram Masane
Father's Name: Shriram Masane
House Number : 520
Age : 42 Gender : Male
Photo Available

324 KCC1938034
Name : Swapnil Shriram Masane
Father's Name: Shriram Masane
House Number : 520
Age : 38 Gender : Male
Photo Available

325 RSO7192156
Name : KALPANA SANDIP MASNE
Husband's Name: SANDIP MASNE
House Number : 520
Age : 33 Gender : Female
Photo Available

326 RSO9755109
Name : Mahanandaj. Pandurang Masane
Husband's Name: Pandurang Masane
House Number : 521
Age : 62 Gender : Female
Photo Available

327 KCC1939362
Name : Gajendra Pandurang Masane
Father's Name: Pandurang Masane
House Number : 521
Age : 46 Gender : Male
Photo Available

328 KCC1939081
Name : RAVINDRA PANDURANG MASNE
Father's Name: Pandurang Masane
House Number : 521
Age : 40 Gender : Male
Photo Available

329 RSO9755117
Name : Dattatreya Ramchandra Ghatol
Father's Name: Ramchandra Ghatol
House Number : 523
Age : 71 Gender : Male
Photo Available

330 KCC1021161
Name : Ashaj Dattatreya Ghatol
Husband's Name: Dattatreya Ghatol
House Number : 523
Age : 59 Gender : Female
Photo Available

331 RSO9755133
Name : Ananda Pundlik Masane
Father's Name: Pundlik Masane
House Number : 524
Age : 68 Gender : Male
Photo Available

332 RSO9755141
Name : Rukhaminaj. Ananda Masane
Husband's Name: Ananda Masane
House Number : 524
Age : 62 Gender : Female
Photo Available

333 RSO6290696
Name : Ganesh Ananda Masane
Father's Name: Ananda Masane
House Number : 524
Age : 35 Gender : Male
Photo Available

334 KCC0249169
Name : Abhimanyu Pundlik Masane
Father's Name: Pundlik Masane
House Number : 525
Age : 64 Gender : Male
Photo Available

335 KCC0249177
Name : Rukhaminaj. Abhimanyu, Masane
Husband's Name: Abhimanyu, Masane
House Number : 525
Age : 56 Gender : Female
Photo Available

336 RSO7462245
Name : NAGESH ABHIMANYU MASNE
Father's Name: ABHIMANYU MASNE
House Number : 525
Age : 31 Gender : Male
Photo Available

337 RSO0860981
Name : Gajanan Pundlik Masane
Father's Name: Pundlik Masane
House Number : 526
Age : 62 Gender : Male
Photo Available

338 RSO0860991
Name : Mangalaj. Gajanan Masane
Husband's Name: Gajanan Masane
House Number : 526
Age : 56 Gender : Female
Photo Available

339 KCC1953017
Name : Amol Gajanan Masne
Father's Name: Gajanan Masane
House Number : 526
Age : 41 Gender : Male
Photo Available

340 KCC1938356
Name : Pankaj Gajanan Masane
Father's Name: Gajanan Masane
House Number : 526
Age : 37 Gender : Male
Photo Available

341 RSO7666076
Name : UMESH SHIVAJI MASNE
Father's Name: SHIVAJI MASNE
House Number : 526
Age : 29 Gender : Male
Photo Available

342 KCC1023738
Name : Mukunda Sham Rao Masane
Father's Name: Sham Rao Masane
House Number : 527
Age : 57 Gender : Male
Photo Available

343 RSO7526973
Name : Vanamalaj. Mukinda Masane
Husband's Name: Mukinda Masane
House Number : 527
Age : 50 Gender : Female
Photo Available

344 RSO9378928
Name : VAIBHAV MUKINDA MASANE
Father's Name: MUKINDA MASANE
House Number : 527
Age : 27 Gender : Male
Photo Available

345 RSO7192164
Name : KESHAV MUKINDA MASNE
Father's Name: MUKINDA MASNE
House Number : 527
Age : 34 Gender : Male
Photo Available

346 RSO7666118
Name : LAXMI KESHAV MASNE
Husband's Name: KESHAV MASNE
House Number : 527
Age : 32 Gender : Female
Photo Available

347 KCC1020593
Name : Kailash Sham Rao Masane
Father's Name: Sham Rao Masane
House Number : 527 A
Age : 51 Gender : Male
Photo Available

348 KCC1020585
Name : Sangita Kailash Masane
Husband's Name: Kailash Masane
House Number : 527 A
Age : 48 Gender : Female
Photo Available

349 RSO7192172
Name : VISHAL KAILAS MASANE
Father's Name: KAILAS MASNE
House Number : 527A
Age : 30 Gender : Male
Photo Available

350 RSO7511108
Name : MAYUR KAILAS MASNE
Father's Name: KAILAS MASNE
House Number : 527-A
Age : 29 Gender : Male
Photo Available

351 KCC1020668
Name : Rukhamina Kisan Sontakke
Husband's Name: Kisan Sontakke
House Number : 528
Age : 70 Gender : Female
Photo Available

352 RSO0861000
Name : DEVENDRA MASANE
Father's Name: Sadashiv Masane
House Number : 529
Age : 51 Gender : Male
Photo Available

353 KCC1954312
Name : Ravindrakumar Ramadas. Dhanokar
Father's Name: Ramadas. Dhanokar
House Number : 530 A
Age : 59 Gender : Male
Photo Available

354 RSO7511116
Name : MAHESH RAVINDRAKUMAR DHANOKAR
Father's Name: RAVINDRAKUMAR DHANOKAR
House Number : 530 A
Age : 29 Gender : Male
Photo Available

355 RSO0861018
Name : Shantabaij. Govinda Kale
Husband's Name: Govinda Kale
House Number : 531 A
Age : 75 Gender : Female
Photo Available

356 KCC1938174
Name : Gopal Govinda Kale
Father's Name: Govinda Kale
House Number : 531 A
Age : 45 Gender : Male
Photo Available

357 RSO0861042
Name : Subhash Waman Masane
Father's Name: Waman Masane
House Number : 532 A
Age : 62 Gender : Male
Photo Available

358 RSO0861058
Name : Shakuntalaj. Subhash Masane
Husband's Name: Subhash Masane
House Number : 532 A
Age : 55 Gender : Female
Photo Available

359 RSO1427913
Name : MAYA MASANE
Husband's Name: VIJAY MASANE
House Number : 532A
Age : 27 Gender : Female
Photo Available

360 RSO6290704
Name : Mangalaj. Gotiram. Masane
Father's Name: Gotiram. Masane
House Number : 533
Age : 62 Gender : Female
Photo Available

361 KCC1937457
Name : Vinayak Gotiram Masane
Father's Name: Gotiram Masane
House Number : 533
Age : 43 Gender : Male
Photo Available

362 RSO7393549
Name : GAJANAN JANKIRAM MASNE
Father's Name: JANKIRAM MASNE
House Number : 533
Age : 31 Gender : Male
Photo Available

363 KCC1937903
Name : Janakiram. Bhikuji Masane
Father's Name: Bhikuji Masane
House Number : 533 A
Age : 59 Gender : Male
Photo Available

364 RSO9757915
Name : Bharatij Janakiram. Masane
Husband's Name: Janakiram. Masane
House Number : 533 A
Age : 56 Gender : Female
Photo Available

365 KCC1953074
Name : Surendra Dinkar Masane
Father's Name: Dinkar Masane
House Number : 533 B
Age : 43 Gender : Male
Photo Available

366 RSO7541816
Name : ABHISHEK JANKIRAM MASNE
Father's Name: JANKIRAM MASNE
House Number : 533a
Age : 29 Gender : Male
Photo Available

367 RSO7192149
Name : CHAITALI SURENDRA MASANE
Husband's Name: SURENDRA MASANE
House Number : 533B
Age : 34 Gender : Female
Photo Available

368 RSO0861068
Name : Waman Ganpat Masane
Father's Name: Ganpat Masane
House Number : 535
Age : 90 Gender : Male
Photo Available

369 RSO0861088
Name : Suresh Waman Masane
Father's Name: Waman Masane
House Number : 535
Age : 51 Gender : Male
Photo Available

370 RSO0861098
Name : Santosh Waman Masane
Father's Name: Waman Masane
House Number : 535
Age : 48 Gender : Male
Photo Available

371 KCC1954288
Name : Pushpaj Suresh Masane
Husband's Name: Suresh Masane
House Number : 535 A
Age : 49 Gender : Female
Photo Available

372 RSO9608837
Name : SHITAL HADOLE
Husband's Name: VIJAYKUMAR HADOLE
House Number : 536
Age : 34 Gender : Female
Photo Available

373 RSO9665522
Name : VISHAL HADOLE
Father's Name: GAJANAN HADOLE
House Number : 536
Age : 32 Gender : Male
Photo Available

374 RSO9665563
Name : SWATI HADOLE
Husband's Name: VISHAL HADOLE
House Number : 536
Age : 32 Gender : Female
Photo Available

375 RSO9757923
Name : Sanjeev Prahlad Sontakke
Father's Name: Prahlad Sontakke
House Number : 536
Age : 51 Gender : Male
Photo Available

376 KCC1940758
Name : Jayashrij Sanjeev Sontakke
Husband's Name: Sanjeev Sontakke
House Number : 536
Age : 45 Gender : Female
Photo Available

377 RSO6290670
Name : Sheela Rajendra Sontakke
Husband's Name: Rajendra Sontakke
House Number : 536
Age : 37 Gender : Female
Photo Available

378 RSO9665472
Name : VAISHNAVI SONTAKKE
Father's Name: SANJAY SONTAKKE
House Number : 536
Age : 26 Gender : Female
Photo Available

379 KCC1937366
Name : Gajanan Vasant Hadole
Father's Name: Vasant Hadole
House Number : 536 A
Age : 65 Gender : Male
Photo Available

380 RSO9757949
Name : Umirlaj Gajanan Hadole
Husband's Name: Gajanan Hadole
House Number : 536 A
Age : 57 Gender : Female
Photo Available

381 RSO0861133
Name : Devanand Vasant Hadole
Father's Name: Vasant Hadole
House Number : 536 A
Age : 50 Gender : Male
Photo Available

382 KCC1938547
Name : Surekhaj Devanand Hadole
Husband's Name: Devanand Hadole
House Number : 536 A
Age : 49 Gender : Female
Photo Available

383 RSO7192180
Name : VIJAYKUMAR GAJANAN HADOLE
Father's Name: GAJANAN HADOLE
House Number : 536A
Age : 33 Gender : Male
Photo Available

384 RSO0861187
Name : Nandkishore Mahadev Sontakke
Father's Name: Mahadev Sontakke
House Number : 537
Age : 55 Gender : Male
Photo Available

385 RSO0861197
Name : Narayan Mahadev Sontakke
Father's Name: Mahadev Sontakke
House Number : 537
Age : 49 Gender : Male
Photo Available

386 KCC1939073
Name : Jyotij Nandkishore Sontakke
Husband's Name: Nandkishore Sontakke
House Number : 537
Age : 45 Gender : Female
Photo Available

387 RSO7526981
Name : Dingabar Ananda Navakar
Father's Name: Ananda Navakar
House Number : 537 A
Age : 47 Gender : Male
Photo Available

388 KCC1937465
Name : Sanjay Ananda Navakar
Father's Name: Ananda Navakar
House Number : 537 A
Age : 45 Gender : Male
Photo Available

389 RSO0861208
Name : Ananda Kashiram. Navkar
Father's Name: Kashiram. Navkar
House Number : 537 A
Age : 75 Gender : Male
Photo Available

390 KCC1939511
Name : Yashodaj. Ananda Navkar
Husband's Name: Ananda Navkar
House Number : 537 A
Age : 66 Gender : Female
Photo Available

391 KCC1937085
Name : SURENDRA KHERDE
Father's Name: VIJAYANAND KHERDE
House Number : 537 B
Age : 54 Gender : Male
Photo Available

392 KCC1937093
Name : VANITA KHERDE
Husband's Name: SURENDRA KHERDE
House Number : 537 B
Age : 47 Gender : Female
Photo Available

393 RSO7666142
Name : PAWAN SURENDRA KHERDE
Father's Name: SURENDRA KHERDE
House Number : 537 B
Age : 29 Gender : Male
Photo Available

394 RSO1428200
Name : SAKSHI KHERDE
Father's Name: SURENDRA KHERDE
House Number : 537 B
Age : 25 Gender : Female
Photo Available

395 RSO1423359
Name : Narayan Ananda Navkar
Father's Name: Ananda Navkar
House Number : 537 K
Age : 53 Gender : Male
Photo Available

396 KCC1939503
Name : Meena Digambar Navakar
Husband's Name: Digambar Navakar
House Number : 537a
Age : 43 Gender : Female
Photo Available

397 KCC1953264
Name : Seema Sanjay Navakar
Husband's Name: Sanjay Navakar
House Number : 537a
Age : 40 Gender : Female
Photo Available

398 RSO6290720
Name : Pushpaj Narayan Navkar
Husband's Name: Narayan Navkar
House Number : 537-K
Age : 50 Gender : Female
Photo Available

399 KCC1953272
Name : Durga Mohan Chincholakar
Husband's Name: Mohan Chincholakar
House Number : 538
Age : 41 Gender : Female
Photo Available

400 KCC1953314
Name : Mohan Vasudev Chincholkar
Father's Name: Vasudev Chincholkar
House Number : 538
Age : 49 Gender : Male
Photo Available

401 RSO0861224
Name : Subhash Ananda Masane
Father's Name: Ananda Masane
House Number : 538
Age : 66 Gender : Male
Photo Available

402 RSO0861232
Name : Ashaj. Subhash Masane
Husband's Name: Subhash Masane
House Number : 538
Age : 57 Gender : Female
Photo Available

403 RSO0861240
Name : Arun Vishram. Masane
Father's Name: Vishram. Masane
House Number : 539
Age : 62 Gender : Male
Photo Available

404 RSO0861256
Name : Sunitaj. Arun Masane
Husband's Name: Arun Masane
House Number : 539
Age : 50 Gender : Female
Photo Available

405 RSO0861266
Name : Purushottam Vishram Masane
Father's Name: Vishram Masane
House Number : 540
Age : 57 Gender : Male
Photo Available

406 RSO0861276
Name : Shilaj. Purushottam. Masane
Husband's Name: Purushottam. Masane
House Number : 540
Age : 48 Gender : Female
Photo Available

407 RSO9757980
Name : Ashok Vishram. Masane
Father's Name: Vishram. Masane
House Number : 541
Age : 69 Gender : Male
Photo Available

408 KCC1940329
Name : Sushilaj. Ashok Masane
Husband's Name: Ashok Masane
House Number : 541
Age : 62 Gender : Female
Photo Available

409 KCC1023829
Name : Pradeep Ashok Masane
Father's Name: Ashok Masane
House Number : 541
Age : 47 Gender : Male
Photo Available

410 KCC1940006
Name : Shailesh Ashok Masane
Father's Name: Ashok Masane
House Number : 541
Age : 42 Gender : Male
Photo Available

411 RSO7211543
Name : Maya Pradeep Masane
Husband's Name: Pradeep Masane
House Number : 541
Age : 39 Gender : Female
Photo Available

412 RSO6290738
Name : Yogini Shailesh Masane
Husband's Name: Shailesh Masane
House Number : 541
Age : 38 Gender : Female
Photo Available

413 RSO9757998
Name : Vilas. Vishram. Masane
Father's Name: Vishram. Masane
House Number : 542
Age : 65 Gender : Male
Photo Available

414 RSO9758004
Name : Premanandaj. Vilas. Masane
Husband's Name: Vilas. Masane
House Number : 542
Age : 55 Gender : Female
Photo Available

415 KCC1939131
Name : Vatsalaj Vaman Rao Varokar
Husband's Name: Vaman Rao Varokar
House Number : 542 A
Age : 79 Gender : Female
Photo Available

416 KCC1020817
Name : Asha Mukinda Varokar
Husband's Name: Mukinda Varokar
House Number : 542a
Age : 40 Gender : Female
Photo Available

417 RSO0861315
Name : Rajendra Vaman Rao Joshi
Father's Name: Vaman Rao Joshi
House Number : 543
Age : 64 Gender : Male
Photo Available

418 RSO0861323
Name : Jayashrij. Rajendra Joshi
Husband's Name: Rajendra Joshi
House Number : 543
Age : 53 Gender : Female
Photo Available

419 RSO6290746
Name : Girish Kumar Rajaedr Joshi
Father's Name: Rajaedr Joshi
House Number : 543
Age : 37 Gender : Male
Photo Available

420 RSO9758012
Name : Shankar Sitaram. Masane
Father's Name: Sitaram. Masane
House Number : 544
Age : 72 Gender : Male
Photo Available

421 RSO9758020
Name : Pramilaj. Shankar Masane
Husband's Name: Shankar Masane
House Number : 544
Age : 66 Gender : Female
Photo Available

422 RSO9074725
Name : Digabar Shankar Masane
Father's Name: Shankar Masane
House Number : 544
Age : 46 Gender : Male
Photo Available

423 RSO6290753
Name : Vishwambhar Shankar Masane
Father's Name: Shankar Masane
House Number : 544
Age : 34 Gender : Male
Photo Available

424 RSO7666290
Name : PRATIBHA DIGAMBAR MASNE
Husband's Name: DIGAMBAR MASNE
House Number : 544
Age : 38 Gender : Female
Photo Available

425 RSO0861365
Name : Gajanan Vishnu Kale
Father's Name: Vishnu Kale
House Number : 545
Age : 58 Gender : Male
Photo Available

426 RSO0861375
Name : Sangitaj. Gajanan Kale
Husband's Name: Gajanan Kale
House Number : 545
Age : 51 Gender : Female
Photo Available

427 RSO7192198
Name : VISHAL GAJANAN KALE
Father's Name: GAJANAN KALE
House Number : 545
Age : 32 Gender : Male
Photo Available

428 RSO9380510
Name : AJAY GAJANAN KALE
Father's Name: GAJANAN KALE
House Number : 545
Age : 26 Gender : Male
Photo Available

429 KCC1952803
Name : Nilkanth Gotiram. Hadole
Father's Name: Gotiram. Hadole
House Number : 546
Age : 73 Gender : Male
Photo Available

430 KCC1952811
Name : Brijmohan Neelkanth Hadole
Father's Name: Neelkanth Hadole
House Number : 546
Age : 47 Gender : Male
Photo Available

431 KCC1938497
Name : Vinod Neelkanth Hadole
Father's Name: Neelkanth Hadole
House Number : 546
Age : 45 Gender : Male
Photo Available

432 KCC1938505
Name : Mukesh Neelkanth Hadole
Father's Name: Neelkanth Hadole
House Number : 546
Age : 41 Gender : Male
Photo Available

433 KCC1952829
Name : Shilabai Brijmohan Hadole
Husband's Name: Brijmohan Hadole
House Number : 546
Age : 40 Gender : Female
Photo Available

434 RSO7666316
Name : JAYASHRI VINOD HADOLE
Husband's Name: VINOD HADOLE
House Number : 546
Age : 41 Gender : Female
Photo Available

435 RSO7192222
Name : KUMUDINI MUKESH HADOLE
Husband's Name: MUKESH HADOLE
House Number : 546
Age : 34 Gender : Female
Photo Available

436 RSO7511082
Name : DNYANESHWAR RAMESHWAR KANHERKAR
Father's Name: RAMESHWAR KANHERKAR
House Number : 546
Age : 31 Gender : Male
Photo Available

437 KCC0249706
Name : Lilabaij. Ramadas. Dhanokar
Husband's Name: Ramadas. Dhanokar
House Number : 547
Age : 69 Gender : Female
Photo Available

438 KCC1938216
Name : Vijayanand Ramdas Dhanokar
Father's Name: Ramdas Dhanokar
House Number : 547
Age : 44 Gender : Male
Photo Available

439 KCC1938687
Name : Sangitaj Sanjay Dhanokar
Husband's Name: Sanjay Dhanokar
House Number : 547
Age : 43 Gender : Female
Photo Available

440 RSO9074733
Name : Surkha Vijayanand Dhanokar
Husband's Name: Vijayanand Dhanokar
House Number : 547
Age : 38 Gender : Female
Photo Available

441 RSO9758038
Name : Narayan Haribhau Dhanokar
Father's Name: Haribhau Dhanokar
House Number : 548
Age : 67 Gender : Male
Photo Available

442 KCC1953934
Name : Sunitaj. Narayan Dhanokar
Husband's Name: Narayan Dhanokar
House Number : 548
Age : 60 Gender : Female
Photo Available

443 RSO1409895
Name : Mangesh Narayan Dhanokar
Father's Name: Narayan Dhanokar
House Number : 548
Age : 42 Gender : Male
Photo Available

444 RSO9074741
Name : Atul Narayan Dhanokar
Father's Name: Narayan Dhanokar
House Number : 548
Age : 38 Gender : Male
Photo Available

445 RSO7666431
Name : JAYSHRI ATAUL DHANOKAR
Husband's Name: ATAUL DHANOKAR
House Number : 548
Age : 35 Gender : Female
Photo Available

446 KCC0249722
Name : Vitthal Haribhau Dhanokar
Father's Name: Haribhau Dhanokar
House Number : 549
Age : 66 Gender : Male
Photo Available

447 RSO0861406
Name : Pushpaj. Vitthal Dhanokar
Husband's Name: Vitthal Dhanokar
House Number : 549
Age : 57 Gender : Female
Photo Available

448 KCC1937473
Name : Amol Vitthal Dhanokar
Father's Name: Vitthal Dhonakar
House Number : 549
Age : 37 Gender : Male
Photo Available

449 RSO1409903
Name : Niket Vitthal Dhanokar
Father's Name: Vitthal Dhanokar
House Number : 549
Age : 35 Gender : Male
Photo Available

450 RSO9370370
Name : KRANTI AMOL DHANOKAR
Husband's Name: AMOL DHANOKAR
House Number : 549
Age : 34 Gender : Female
Photo Available

451 RSO9661430
Name : ashvini dhanokar
Husband's Name: niket dhanokar
House Number : 549
Age : 32 Gender : Female
Photo Available

452 RSO9758053
Name : Ramkrushna Daulat Wadhokar
Father's Name: Daulat Vadhokar
House Number : 550
Age : 51 Gender : Male
Photo Available

453 KCC1939644
Name : Kamalaj Ram Krishna Vadhokar
Husband's Name: Ram Krishna Vadhokar
House Number : 550
Age : 46 Gender : Female
Photo Available

454 RSO0861454
Name : Dinkar Sugdev Masane
Father's Name: Sugdev Masane
House Number : 551
Age : 69 Gender : Male
Photo Available

455 RSO0861464
Name : Ushaj. Dinkar Masane
Husband's Name: Dinkar Masane
House Number : 551
Age : 60 Gender : Female
Photo Available

456 RSO7666027
Name : SHIVDATT DINKAR MASNE
Father's Name: DINKAR MASNE
House Number : 551
Age : 28 Gender : Male
Photo Available

457 RSO7666415
Name : HARSHA GOPAL KANHERKAR
Husband's Name: GOPAL KANHERKAR
House Number : 552
Age : 35 Gender : Female
Photo Available

458 RSO7462377
Name : SUREKHA PRAKASH TAYADE
Husband's Name: PRAKASH TAYADE
House Number : 552
Age : 37 Gender : Female
Photo Available

459 RSO7621568
Name : KOMAL RAVINDRA TAYADE
Father's Name: RAVINDRA TAYADE
House Number : 552
Age : 32 Gender : Female
Photo Available

460 RSO0861484
Name : Prahlad Kisan Tayde
Father's Name: Kisan Tayde
House Number : 552
Age : 74 Gender : Male
Photo Available

461 RSO9758061
Name : Kamalaj. Prahlad Tayde
Husband's Name: Prahlad Tayde
House Number : 552
Age : 64 Gender : Female
Photo Available

462 KCC1020502
Name : Rajeedr Prahlad Tayde
Father's Name: Prahlad Tayde
House Number : 552
Age : 42 Gender : Male
Photo Available

463 RSO6290761
Name : Ravindra Prahlad Tayde
Father's Name: Prahlad Tayde
House Number : 552
Age : 36 Gender : Male
Photo Available

464 RSO9074790
Name : Prakash Prahlad Tayde
Father's Name: Prahlad Tayde
House Number : 552
Age : 34 Gender : Male
Photo Available

465 RSO7621428
Name : RAKSHAY RAMESHVER TAYADE
Father's Name: RAMESHVER TAYADE
House Number : 552 A
Age : 31 Gender : Female
Photo Available

466 KCC1938331
Name : Dynaneshvar Rajaram Tayde
Father's Name: Rajaram Tayde
House Number : 552 A
Age : 54 Gender : Male
Photo Available

467 RSO9074758
Name : Durgaj Dynaneshvar Tayde
Husband's Name: Dynaneshvar Tayde
House Number : 552 A
Age : 47 Gender : Female
Photo Available

468 KCC1024017
Name : Ganesh Narayan Tayde
Father's Name: Narayan Tayde
House Number : 552 B
Age : 46 Gender : Male
Photo Available

469 RSO8941460
Name : Savita Rameshwar Tayde
Husband's Name: Rameshwar Tayde
House Number : 552a
Age : 50 Gender : Female
Photo Available

470 RSO8941478
Name : Rameshwar Rajaram Tayde
Father's Name: Rajaram Tayde
House Number : 552a
Age : 50 Gender : Male
Photo Available

471 RSO8941486
Name : Sangeeta Rajaendr Tayde
Husband's Name: Rajaendr Tayde
House Number : 552a
Age : 36 Gender : Female
Photo Available

472 RSO9074808
Name : Lalita Ganesh Tayde
Husband's Name: Ganesh Tayde
House Number : 552b
Age : 34 Gender : Female
Photo Available

473 RSO7192214
Name : JANARDHAN TUKARAM KANHERKAR
Father's Name: TUKARAM KANHERKAR
House Number : 552l
Age : 31 Gender : Male
Photo Available

474 RSO0861573
Name : Sheshrao Rambhau Kanherakar
Father's Name: Rambhau Kanherakar
House Number : 554
Age : 64 Gender : Male
Photo Available

475 RSO0861583
Name : Lataj. Sheshrao Kanherakar
Husband's Name: Sheshrao Kanherakar
House Number : 554
Age : 59 Gender : Female
Photo Available

476 RSO7666308
Name : SHANKAR SHESHRAO KANHERKAR
Father's Name: SHESHRAO KANHERKAR
House Number : 554
Age : 34 Gender : Male
Photo Available

477 RSO7462328
Name : SK NAZIM ATAR
Father's Name: SK SHAFI ATAR
House Number : 555
Age : 33 Gender : Male
Photo Available

478 RSO9758087
Name : Shilabaij. Rameshwar Kanherakar
Husband's Name: Rameshwar Kanherakar
House Number : 556 A
Age : 51 Gender : Female
Photo Available

479 KCC1939784
Name : Simaj Suresh Kanherakar
Husband's Name: Suresh Kanherakar
House Number : 556 B
Age : 46 Gender : Female
Photo Available

480 RSO0861620
Name : Ratnaprabha Narayan Kanherakar
Husband's Name: Narayan Kanherakar
House Number : 557
Age : 52 Gender : Female
Photo Available

481 RSO6290795
Name : Dugarbaij. Ram Rao Kanherakar
Husband's Name: Ram Rao Kanherakar
House Number : 558
Age : 52 Gender : Female
Photo Available

482 RSO9515537
Name : NAKUL PANDURAG KANHERKAR
Father's Name: PANDURAG KANHERKAR
House Number : 558
Age : 28 Gender : Male
Photo Available

483 RSO9515446
Name : ASHWIN PANDURANG KANHERKAR
Father's Name: PANDURANG KANHERKAR
House Number : 558
Age : 26 Gender : Male
Photo Available

484 RSO9758103
Name : Mirabaij. Laxman Kanherakar
Husband's Name: Laxman Kanherakar
House Number : 558 A
Age : 50 Gender : Female
Photo Available

485 KCC1953793
Name : Pandurang Sonaji Kanherakar
Father's Name: Sonaji Kanherakar
House Number : 558 B
Age : 53 Gender : Male
Photo Available

486 RSO9515529
Name : SHUBHAM PANDURANG KANHERKAR
Father's Name: PANDURANG KANHERKAR
House Number : 558/B
Age : 30 Gender : Male
Photo Available

487 RSO6290803
Name : Pushpa Sonaji Kanherakar
Husband's Name: Sonaji Kanherakar
House Number : 558-B
Age : 58 Gender : Female
Photo Available

488 KCC1939677
Name : Shilabai Gajanan Navakar
Husband's Name: Gajanan Navakar
House Number : 599 A
Age : 45 Gender : Female
Photo Available

489 KCC1938901
Name : Gajanan Pundlik Navkar
Father's Name: Pundlik Navkar
House Number : 599 A
Age : 54 Gender : Male
Photo Available

490 RSO8941494
Name : Kamaranabhikha Salimakha
Father's Name: Salimakha
House Number : 600
Age : 36 Gender : Male
Photo Available

491 RSO7621576
Name : SAWTI MAHADEV WADHOKAR
Husband's Name: MAHADEV WADHOKAR
House Number : 766
Age : 29 Gender : Female
Photo Available

492 RSO9515289
Name : DIPALI PRAMOD MASANE
Father's Name: PRAMOD MASANE
House Number : 827
Age : 26 Gender : Female
Photo Available

493 RSO7527013
Name : Purushottam Prahlad Kanherakar
Father's Name: Prahlad Kanherakar
House Number : 152 1 B
Age : 51 Gender : Male
Photo Available

494 RSO9515503
Name : SHUBHAM PURUSHOTTAM KANHERKAR
Father's Name: PURUSHOTTAM KANHERKAR
House Number : 152/1
Age : 29 Gender : Male
Photo Available

495 KCC1953165
Name : Gajanan Vishnu Kanhekar
Father's Name: Vishnu Kanhekar
House Number : 552 1
Age : 47 Gender : Male
Photo Available

496 RSO0861494
Name : Vishnu Mahadev Kanherakar
Father's Name: Mahadev Kanherakar
House Number : 552 1
Age : 74 Gender : Male
Photo Available

497 RSO0861505
Name : Nimarlaj. Vishnu Kanherakar
Husband's Name: Vishnu Kanherakar
House Number : 552 1
Age : 65 Gender : Female
Photo Available

498 RSO0861513
Name : Tukaram. Mahadev Kanherakar
Father's Name: Mahadev Kanherakar
House Number : 552 1
Age : 58 Gender : Male
Photo Available

499 RSO9758095
Name : Rama Bai Tukaram Kanherakar
Husband's Name: Tukaram Kanherakar
House Number : 552 1
Age : 52 Gender : Female
Photo Available

500 RSO0861539
Name : Revataj Eknath Kanherakar
Husband's Name: Eknath Kanherakar
House Number : 552 1 A
Age : 54 Gender : Female
Photo Available

501 KCC1022243
Name : Rameshwar Prahlad Kanherakar
Father's Name: Prahlad Kanherakar
House Number : 552 1 A
Age : 54 Gender : Male
Photo Available

502 KCC1022730
Name : Gangaj Rameshwar Kanherakar
Husband's Name: Rameshwar Kanherakar
House Number : 552 1 A
Age : 49 Gender : Female
Photo Available

503 RSO7666498
Name : ABHISHEK YAKNATH KANHERKAR
Father's Name: YAKNATH KANHERKAR
House Number : 552 1 A
Age : 29 Gender : Male
Photo Available

504 RSO0861547
Name : Gaukunarbaij. Samadhan Kanherakar
Husband's Name: Samadhan Kanherakar
House Number : 552 1a
Age : 90 Gender : Female
Photo Available

505 KCC1022888
Name : Gopal Roop Chand Kaneharakar
Father's Name: Roop Chand Kaneharakar
House Number : 552 1k
Age : 43 Gender : Male
Photo Available

506 RSO0861553
Name : Roop Chand Vitthal Kanherakar
Father's Name: Vitthal Kanherakar
House Number : 552 1k
Age : 74 Gender : Male
Photo Available

507 RSO0861563
Name : Lilabaij. Roop Chand Kanherakar
Husband's Name: Roop Chand Kanherakar
House Number : 552 1k
Age : 69 Gender : Female
Photo Available

508 KCC1023910
Name : Radhika Gajanan Kanherakar
Father's Name: Gajanan Kanherakar
House Number : 552/1
Age : 43 Gender : Female
Photo Available

509 RSO7666043
Name : PUNDALIK TUKARAM KANHERKAR
Father's Name: TUKARAM KANHERKAR
House Number : 552/1
Age : 28 Gender : Male
Photo Available

510 RSO9608787
Name : ABHIMANYU RAMESHWAR KANHERAKAR
Father's Name: Rameshwar KANHERAKAR
House Number : 552-1A
Age : 34 Gender : Male
Photo Available

511 RSO9608795
Name : NILESH KANHERAKAR
Father's Name: RAMESHWAR KANHERKAR
House Number : 552-1A
Age : 32 Gender : Male
Photo Available

512 RSO0861672
Name : SHOBHA Sugdev Kanherakar
Husband's Name: Sugdev Kanherakar
House Number : 552 2 B
Age : 64 Gender : Female
Photo Available

513 KCC1958388
Name : Devendra Sukhdev Kanherkar
Father's Name: Sukhdev Kaneharakar
House Number : 552 2 B
Age : 44 Gender : Male
Photo Available

514 RSO1655802
Name : HARIOM AJABRAO MASNE MASNE
Father's Name: AJABRAO BHASKAR MASNE MASNE
House Number : 32
Age : 23 Gender : Male
Photo Available

515 RSO1662543
Name : Farah Zubair Khan
Husband's Name: Zubair Khan
House Number : 0
Age : 26 Gender : Female
Photo Available

516 RSO1715507
Name : Shraddha Dhiraj Masne
Husband's Name: Dhiraj gajanan masne masne
House Number : jawala bk
Age : 23 Gender : Female
Photo Available

517 RSO1716968
Name : SAKSHI SAGAR KALE
Husband's Name: SAGAR KALE
House Number : 353
Age : 22 Gender : Female
Photo Available

518 RSO1718212
Name : Nutika Sonaji Rane
Mother's Name: Pratibha Sonaji rane
House Number : jawala bk
Age : 20 Gender : Female
Photo Available

519 RSO1726231
Name : YASHVANT SONTAKKE
Father's Name: RAVINDRA SONTAKKE
House Number : jawala budrukh
Age : 22 Gender : Male
Photo Available

520 RSO1742386
Name : Vaibhav Gunwant Sontakke
Father's Name: Gunwant Sontakke
House Number : Gunwant Sontakke,Niwas
Age : 28 Gender : Male
Photo Available

521 RSO1764307
Name : MAYUR KANHERKAR
Father's Name: PURUSHOTTAM KANHERKAR
House Number : MSBCC23
Age : 23 Gender : Male
Photo Available

522 RSO1791987
Name : Dhanshri Narayan Sontakke
Father's Name: Narayan mahadev Sontakke
House Number : 518
Age : 21 Gender : Female
Photo Available

523 RSO1792571
Name : Prajakta Swapnil Ghatol
Husband's Name: SWAPNIL MAHADEV GHATOL
House Number : Jawla Bk
Age : 22 Gender : Female
Photo Available

524 RSO1814573
Name : sujeet devanand Hadole
Father's Name: devanand vasant hadole
House Number : 536
Age : 22 Gender : Male
Photo Available

525 RSO1828219
Name : nikita mahesh dhanokar
Husband's Name: MAHESH RAVINDRA DHANOKAR
House Number : 530 A
Age : 23 Gender : Female
Photo Available

526 RSO1845627
Name : Pranali Ajay Sontakke
Husband's Name: Ajay Sontakke
House Number : Jawala Bk
Age : 25 Gender : Female
Photo Available

527 RSO1848225
Name : Varsha ravi masne
Husband's Name: ravi prabhakar masne
House Number : 180
Age : 28 Gender : Female
Photo Available

528 RSO1873942
Name : Dnyaneshwari Shankar Javalkar
Husband's Name: Shankar Dnyaneshwar Javalkar
House Number : W/O Shamkar Javalkar
Age : 27 Gender : Female
Photo Available

529 RSO1891720
Name : OM KANHERKAR
Father's Name: GAJANAN KANHERKAR
House Number : 25,Om house
Age : 23 Gender : Male
Photo Available

530 RSO1893270
Name : SHAHANA AFROZ
Husband's Name: VASIM SHAH
House Number : Jawla Bk
Age : 26 Gender : Female
Photo Available

531 RSO1903681
Name : Sana Begum Shekh Najim
Husband's Name: Shaikh Najim Shaikh Shafi
House Number : 01
Age : 20 Gender : Female
Photo Available

532 RSO1931609
Name : Manish Sanjay Sontakke
Father's Name: Sanjay Pralhad Sontakke
House Number : Near Datta Mandir
Age : 22 Gender : Male
Photo Available

533 RSO1958685
Name : Kiran Pundlik Kanherkar
Husband's Name: Pundlik Kanherkar
House Number : 552/1
Age : 21 Gender : Female
Photo Available

534 RSO1961945
Name : Rohit Pradip Masne
Father's Name: Pradip Ashok Masne
House Number : Datt Mandir
Age : 20 Gender : Male
Photo Available

535 RSO1962562
Name : Samiksha Mohan Chincholkar
Father's Name: Mohan Vasudev Chincholkar
House Number : Datta Mandir
Age : 21 Gender : Female
Photo Available

536 RSO1966787
Name : Priyanka Sagar Sontakke
Husband's Name: Sagar Dnyandew Sontakke
House Number : 512
Age : 22 Gender : Female
Photo Available

537 RSO1967124
Name : Megha Sharad Masne
Husband's Name: Sharad Dinkar Masne
House Number : 330
Age : 32 Gender : Female
Photo Available

538 RSO1968452
Name : Nagesh Ramkrushna Wadhokar
Father's Name: Ramkrushna Daulat Wadhokar
House Number : 550
Age : 22 Gender : Male
Photo Available

539 RSO1970953
Name : Pallavi Vaibhav Palhade
Husband's Name: Vaibhav Abhimanyu Palhade
House Number : 11
Age : 30 Gender : Female
Photo Available

540 RSO1974179
Name : Sopan Rameshwar Kanherkar
Mother's Name: Shila Rameshwar Kanherkar
House Number : 556-A
Age : 27 Gender : Male
Photo Available

541 RSO1977123

Name : Achal Santosh Masne
Father's Name: Santosh Ramrao Masne
House Number : 501
Age : 22 Gender : Female

Photo Available

SUMMARY OF ELECTORS

A) NUMBER OF ELECTORS

		Roll Type	Roll Identification	NUMBER OF ELECTORS			
				Male	Female	Third Gender	Total
I	Original	Mother Roll	Draft Electoral Roll prepared under Special Intensive Revision - 2026	273	268	0	541
				273	268	0	541

Issued by Electoral Registration Office