ELECTORAL ROLL 2026 S13 Maharashtra

No. Name and Reservation Status of Assembly Constituency : 27 - JALGAON (JAMOD) (GEN)	Part No. : 316
No. Name and Reservation Status of Parliamentary Constituency(ies) in which the Assembly Constituency is located : 5 - BULDHANA (GEN)	

1. Details of Revision

Year of Revision	2026
Qualifying Date	01-10-2026
Type of revision	Special Intensive Revision 2026
Date of Publication	31-08-2026

Roll Identification

Draft Electoral Roll prepared under Special Intensive Revision - 2026

2. Details of part and polling area

No. and name of sections in the part

1-Javala Palasakhed
2-Mahagaon Javala Palasakhed

Main Town or Village	: JAVALA PALASAKHED
Police Station	: SHEGAON GRAMIN
Taluka	: SHEGAON
District	: BULDHANA
Pin code	: 444203

3. Polling Station Details

No. and Name of Polling Station :	Type of Polling Station (Male/Female/General)	General
316 - Jawala Palaskhed **Address of Polling Station :** Zilha Parishad Vidyalay, Room No. 6, Jawala Palskhed	Number of Auxiliary Polling Stations in this part :	0

4. NUMBER OF ELECTORS

Starting Serial No.	Ending Serial No.	Net Electors			
		Male	Female	Third Gender	Total
1	919	496	423	0	919

Issued by Electoral Registration Office

Nazri Naksha

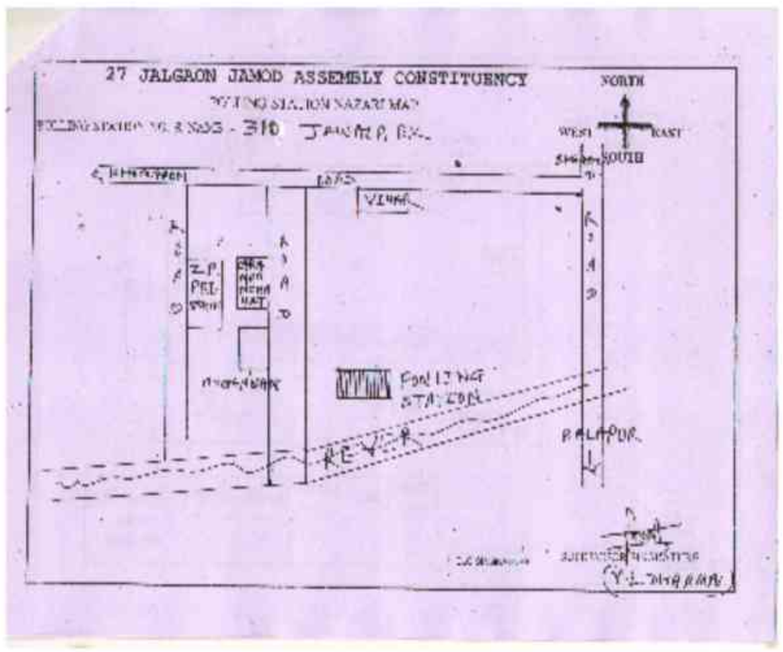

Google Map View



Polling Station Building Front View



Polling Station Front View



Cad View



Key MAP View

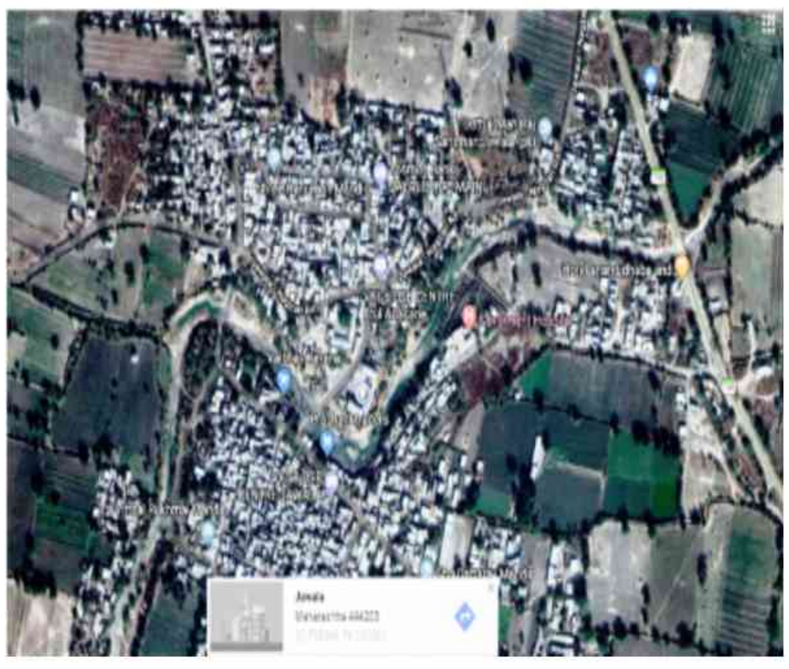

1 RSO7425291
Name : Kalpana Shantinath Bhadake
Father's Name: Shantinath BHadake
House Number :
Age : 33 Gender : Female
Photo Available

2 RSO7425473
Name : Mukta Vasudev Bodakhe
Husband's Name: Vasudev Bodakhe
House Number :
Age : 36 Gender : Female
Photo Available

3 RSO7425564
Name : Muktabai Vasudev Dhole
Husband's Name: Vasudev Dhole
House Number :
Age : 31 Gender : Female
Photo Available

4 RSO7425317
Name : Sham Sadashiv Digole
Father's Name: Sadashiv Digole
House Number :
Age : 41 Gender : Male
Photo Available

5 RSO7462583
Name : NAMDEV HARISHCHADRA DIGOLE
Father's Name: HARISHCHADRA DIGOLE
House Number :
Age : 37 Gender : Male
Photo Available

6 RSO7462534
Name : GAJANAN DEVIDAS DIGOLE
Father's Name: DEVIDAS DIGOLE
House Number :
Age : 37 Gender : Male
Photo Available

7 RSO7462542
Name : MAYA GAJANAND DIGOLE
Husband's Name: Gajanan Devidas Digole
House Number :
Age : 33 Gender : Female
Photo Available

8 RSO7462559
Name : SHARADA VITTHAL DIGOLE
Husband's Name: VITTHAL DIGOLE
House Number :
Age : 32 Gender : Female
Photo Available

9 RSO7462591
Name : DIPALI NAMDEV DIGOLE
Husband's Name: NAMDEV DIGOLE
House Number :
Age : 32 Gender : Female
Photo Available

10 RSO7621758
Name : ALKA PRAVIN DIGOLE
Husband's Name: PRAVIN DIGOLE
House Number :
Age : 29 Gender : Female
Photo Available

11 RSO7425309
Name : Dattaatray Vishnu Divare
Father's Name: Vishnu Divare
House Number :
Age : 32 Gender : Male
Photo Available

12 RSO7541865
Name : SANTOSH PRAKASH DIWARE
Father's Name: PRAKASH DIWARE
House Number :
Age : 29 Gender : Male
Photo Available

13 RSO7425507
Name : Suresh Namdeo Gavai
Father's Name: Namdeo Gavai
House Number :
Age : 58 Gender : Male
Photo Available

14 RSO7425515
Name : Nirmala Suresh Gavai
Husband's Name: Suresh Gavai
House Number :
Age : 44 Gender : Female
Photo Available

15 RSO7192966
Name : DIPALI GAUTAM GAVAI
Father's Name: GAUTAM GAVAI
House Number :
Age : 38 Gender : Female
Photo Available

16 RSO7192891
Name : RASHTRAPAL CHANDRAKANT GAVAI
Father's Name: CHANDRAKANT GAVAI
House Number :
Age : 36 Gender : Male
Photo Available

17 RSO7425432
Name : Sharad Suresh Gavai
Father's Name: Suresh Gavai
House Number :
Age : 33 Gender : Male
Photo Available

18 RSO7192909
Name : SONALI PRAMOD GAVAI
Husband's Name: PRAMOD GAVAI
House Number :
Age : 32 Gender : Female
Photo Available

19 RSO7425549
Name : Sapana Harshvardhan Gavai
Husband's Name: Harshvardhan Gavai
House Number :
Age : 34 Gender : Female
Photo Available

20 RSO7425523
Name : Vikesh Ramesh Gawai
Father's Name: Ramesh Gavai
House Number :
Age : 33 Gender : Male
Photo Available

21 RSO7192883
Name : MOHAN CHANDRAKANT GAVAI
Father's Name: CHANDRAKANT GAVAI
House Number :
Age : 33 Gender : Male
Photo Available

22 RSO7621709
Name : ULHAS GAJANAN GAVAI
Father's Name: GAJANAN GAVAI
House Number :
Age : 32 Gender : Male
Photo Available

23 RSO7621774
Name : kiran pravin gavai
Husband's Name: pravin gavai
House Number :
Age : 32 Gender : Female
Photo Available

24 RSO7425556
Name : Aashis Suresh Gavai
Father's Name: Suresh Gavai
House Number :
Age : 32 Gender : Male
Photo Available

25 RSO7425358
Name : SANDIP GAVAI
Father's Name: BABURAO GAVAI
House Number :
Age : 31 Gender : Male
Photo Available

26 RSO7425440
Name : Darshana Sachin Gavai
Husband's Name: Sachin Gavai
House Number :
Age : 31 Gender : Female
Photo Available

27 RSO7425457
Name : Prakash Janarao Gavai
Father's Name: Janarao Gavai
House Number :
Age : 31 Gender : Male
Photo Available

28 RSO7425531
Name : Reshma Santosh Gavai
Husband's Name: Santosh Gavai
House Number :
Age : 32 Gender : Female
Photo Available

29 RSO7621691
Name : SHUBHAM GAJANAN GAVAI
Father's Name: GAJANAN GAVAI
House Number :
Age : 30 Gender : Male
Photo Available

30 RSO7637614
Name : SUMEDH DINESH GAVAI
Father's Name: DINESH GAVAI
House Number :
Age : 28 Gender : Male
Photo Available

31 RSO7671506 Name : AMRAPALI SAMADHAN GAVAI Father's Name: SAMADHAN GAVAI House Number : Age : 28 Gender : Female Photo Available	32 RSO7621733 Name : AVINASH RAMESH GAVAI Father's Name: RAMESH GAVAI House Number : Age : 28 Gender : Male Photo Available	33 RSO7637622 Name : PRASHANT JANRAO GAVAI Father's Name: JANRAO GAVAI House Number : Age : 29 Gender : Male Photo Available
34 RSO7637606 Name : JAYASHRI VILAS GAVAI Father's Name: VILAS GAVAI House Number : Age : 27 Gender : Female Photo Available	35 RSO7193048 Name : MAHENDRA SUPCHAND GAWAI Father's Name: SUPCHAND GAWAI House Number : Age : 32 Gender : Male Photo Available	36 RSO7425465 Name : Pankaj Gawai Father's Name: Ganesh Gavai House Number : Age : 33 Gender : Male Photo Available
37 RSO7425424 Name : dhammapal gawai Mother's Name: samadhan gawai House Number : Age : 31 Gender : Male Photo Available	38 RSO7621766 Name : bhushan pralhad gawai Father's Name: pralhad gawai House Number : Age : 29 Gender : Male Photo Available	39 RSO7621840 Name : PRIYANKA DINESH HONALE Husband's Name: DINESH HONALE House Number : Age : 32 Gender : Female Photo Available
40 RSO7425374 Name : Datta Bhanudas Janorkar Father's Name: Bhanudas Janorkar House Number : Age : 34 Gender : Male Photo Available	41 RSO7425366 Name : Anil Bhanudas Janorkar Father's Name: Bhanudas Janorkar House Number : Age : 31 Gender : Male Photo Available	42 RSO7621790 Name : RAMESHVAR SUDHAKAR JAWALEKAR Father's Name: SUDHAKAR JAWALEKAR House Number : Age : 43 Gender : Male Photo Available
43 RSO7621808 Name : REKHA RAMESHVAR JAWALEKAR Husband's Name: RAMESHVAR JAWALEKAR House Number : Age : 37 Gender : Female Photo Available	44 RSO6367593 Name : Gopal Ramrao Kalskar Father's Name: Ramrao Kalskar House Number : Age : 41 Gender : Male Photo Available	45 RSO6367619 Name : Madhuri Gopal Kalskar Husband's Name: Gopal Kalskar House Number : Age : 34 Gender : Female Photo Available
46 RSO7425382 Name : Dnyaneshwar Sadashiv Khond Father's Name: Sadashiv Khond House Number : Age : 36 Gender : Male Photo Available	47 RSO7511769 Name : SWARUPA SHAM KHOND Husband's Name: SHAM KHOND House Number : Age : 36 Gender : Female Photo Available	48 RSO7425408 Name : Vidya Rajesh Khond Husband's Name: Rajesh Khond House Number : Age : 34 Gender : Female Photo Available
49 RSO7425390 Name : Ganesh Prakash Khond Father's Name: Prakash Khond House Number : Age : 34 Gender : Male Photo Available	50 RSO7425341 Name : Rekha Ramrao Khond Husband's Name: Ramrao Khond House Number : Age : 31 Gender : Female Photo Available	51 RSO7425416 Name : Prashant Satyabhama Khond Mother's Name: Satyabhama Khond House Number : Age : 31 Gender : Male Photo Available
52 RSO7621741 Name : DATTATRAY DIGAMBAR KHOND Mother's Name: DIGAMBAR KHOND House Number : Age : 28 Gender : Male Photo Available	53 RSO7462609 Name : MEHBUT KHA PATHAN Father's Name: RASHID KHA PATHAN House Number : Age : 38 Gender : Male Photo Available	54 RSO7462617 Name : NASIM MEHBUT KHA PATHAN Husband's Name: MEHBUT KHA PATHAN House Number : Age : 36 Gender : Female Photo Available
55 RSO6367635 Name : Govardhan Mugdalshing Pawar Father's Name: Mugdalshing Pawar House Number : Age : 47 Gender : Male Photo Available	56 RSO7425283 Name : Vasudev Gajanan Pimpalkar Father's Name: Gajanan Pimpalkar House Number : Age : 33 Gender : Male Photo Available	57 RSO7646359 Name : VAIBHAV BHAGWAN PIMPALKAR Father's Name: BHAGWAN PIMPALKAR House Number : Age : 30 Gender : Male Photo Available
58 RSO7462641 Name : BALKRUSHAN RAMCHANDRA POTE Father's Name: RAMCHANDRA POTE House Number : Age : 56 Gender : Male Photo Available	59 RSO7621683 Name : NAGESH BALKRUSHNA POTE Father's Name: BALKRUSHNA POTE House Number : Age : 30 Gender : Male Photo Available	60 RSO7621816 Name : MANGESH BALKRUSHNA POTE Father's Name: BALKRUSHNA POTE House Number : Age : 28 Gender : Male Photo Available

61 RSO7462807
Name : NAGORAO ASHOK SAVADEKAR
Father's Name: ASHOK SAVADEKAR
House Number :
Age : 33 Gender : Male
Photo Available

62 RSO7462815
Name : SHESHRAO ASHOK SAVADEKAR
Father's Name: ASHOK SAVADEKAR
House Number :
Age : 31 Gender : Male
Photo Available

63 RSO7193295
Name : DIPAK KESHAV SAVDEKAR
Father's Name: KESHAV SAVDEKAR
House Number :
Age : 37 Gender : Male
Photo Available

64 RSO7192818
Name : ANIL SAHEBRAV SAVDEKAR
Father's Name: SAHEBRAV SAVDEKAR
House Number :
Age : 36 Gender : Male
Photo Available

65 RSO7192800
Name : KAVITA SUNIL SAVDEKAR
Husband's Name: SUNIL SAVDEKAR
House Number :
Age : 34 Gender : Female
Photo Available

66 RSO7393804
Name : MILIND SURESH SIRSAT
Father's Name: SURESH SIRSAT
House Number :
Age : 34 Gender : Male
Photo Available

67 RSO7425333
Name : Ramdas Gulabrao Ugale
Father's Name: Gulabrao Ugale
House Number :
Age : 58 Gender : Male
Photo Available

68 RSO7425325
Name : Sangita Ramdas Ugale
Husband's Name: Ramdas Ugale
House Number :
Age : 44 Gender : Female
Photo Available

69 RSO6367551
Name : Meena Pramod Unhale
Husband's Name: Pramod Unhale
House Number :
Age : 42 Gender : Female
Photo Available

70 RSO6367601
Name : Ganesh Pralhad Unhale
Father's Name: Pralhad Unhale
House Number : 201
Age : 33 Gender : Male
Photo Available

71 RSO7425275
Name : Priti Naresh Vasanakar
Husband's Name: Naresh Vasanakar
House Number :
Age : 39 Gender : Female
Photo Available

72 RSO6367643
Name : Prashant Eknath Wankhade
Father's Name: Eknath Wankhade
House Number :
Age : 34 Gender : Male
Photo Available

73 RSO9384033
Name : PRIYANKA RAJU ANASANE
Father's Name: RAJU ANASANE
House Number : -
Age : 28 Gender : Female
Photo Available

74 RSO9384074
Name : PAYAL BELOKAR
Husband's Name: AKASH BELOKAR
House Number : -
Age : 31 Gender : Female
Photo Available

75 RSO9384298
Name : VANDANA RAJESH DABERAV
Husband's Name: RAJESH DABEKAR
House Number : -
Age : 49 Gender : Female
Photo Available

76 RSO9384140
Name : RENUBAI PANJABRAO DIGOLE
Husband's Name: PANJABRAO DIGOLE
House Number : -
Age : 37 Gender : Female
Photo Available

77 RSO9385857
Name : SANTOSH IRBHAN GAWAI
Father's Name: IRBHAN GAWAI
House Number : -
Age : 39 Gender : Male
Photo Available

78 RSO9385816
Name : PRADNYA GULABRAV GAWAI
Husband's Name: GULABRAV GAWAI
House Number : -
Age : 29 Gender : Female
Photo Available

79 RSO9384496
Name : SHUBHAM BABURAV GAWAI
Father's Name: BABURAV GAWAI
House Number : -
Age : 27 Gender : Male
Photo Available

80 RSO9386046
Name : MANISHA MILIND KHARAT
Husband's Name: MILIND KHARAT
House Number : -
Age : 29 Gender : Female
Photo Available

81 RSO9384181
Name : SONALI PRAVIN KHARAT
Husband's Name: PRAVIN KHARAT
House Number : -
Age : 30 Gender : Female
Photo Available

82 RSO9384827
Name : RADHA DNYANESHWAR KHOND
Husband's Name: DNYANESHWAR KHOND
House Number : -
Age : 43 Gender : Female
Photo Available

83 RSO9384223
Name : DNYANESHWAR GAJANAN KHOND
Others: GAJANAN KHOND
House Number : -
Age : 34 Gender : Male
Photo Available

84 RSO9384538
Name : BHAGYASHREE SHIVCHARAN KHOND
Husband's Name: SHIVCHARAN KHOND
House Number : -
Age : 33 Gender : Female
Photo Available

85 RSO9386392
Name : GEETA KHOND
Husband's Name: ANANTA KHOND
House Number : -
Age : 32 Gender : Female
Photo Available

86 RSO9386350
Name : GANESH SUDHAKAR KHOND
Father's Name: SUDHAKAR KHOND
House Number : -
Age : 30 Gender : Male
Photo Available

87 RSO9384124
Name : AKSHAY PRABHAKAR METKAR
Father's Name: PRABHAKAR METKAR
House Number : -
Age : 29 Gender : Male
Photo Available

88 RSO9384637
Name : SANTOSH GAJANAN MHASKE
Father's Name: GAJANAN MHASKE
House Number : -
Age : 31 Gender : Male
Photo Available

89 RSO9384330
Name : KALPANA SIDDHARTH SAVDEKAR
Husband's Name: SIDDHARTH SAVDEKAR
House Number : -
Age : 41 Gender : Female
Photo Available

90 RSO9385949
Name : SHUBHANGI AKASH SAVDEKAR
Husband's Name: AKASH SAVDEKAR
House Number : -
Age : 30 Gender : Female
Photo Available

91 RSO9376385
Name : VIJAY TEJRAO SAVDEKAR
Father's Name: TEJRAO SAVDEKAR
House Number : -
Age : 29 Gender : Male
Photo Available

92 RSO9385923
Name : SOPAN GYANDEV THAKRE
Father's Name: GYANDEV THAKRE
House Number : -
Age : 27 Gender : Male
Photo Available

93 RSO7193071
Name : SHUBHANGI EKNATH KHOND
Husband's Name: EKNATH KHOND
House Number : ???
Age : 34 Gender : Female
Photo Available

94 RSO1556125
Name : Sharda Gajanan Thakre
Husband's Name: Gajanan Shrikrishna Thakre
House Number : 00
Age : 25 Gender : Female
Photo Available

95 RSO1638832
Name : Dnyaneshwar Gopal Kokate
Mother's Name: Manda Gopal Kokate
House Number : 00000
Age : 22 Gender : Male
Photo Available

96 RSO0865197
Name : Ushaj. Prahlad Unhale
Husband's Name: Prahlad Unhale
House Number : 2
Age : 50 Gender : Female
Photo Available

97 RSO7511819
Name : DURGABAI GAUTAM SAWADEKAR
Husband's Name: GAUTAM SAWASDEKAR
House Number : 06
Age : 43 Gender : Female
Photo Available

98 RSO0864795
Name : Rahul Bhimrao Savdekar
Father's Name: Bhimrao Savdekar
House Number : 6
Age : 48 Gender : Male
Photo Available

99 KCC1921824
Name : Sunil Sahdev Ingale
Father's Name: Sahdev Ingale
House Number : 7
Age : 43 Gender : Male
Photo Available

100 RSO7192834
Name : MILIND SAHEBRAV SAVDEKAR
Father's Name: SAHEBRAV SADEKAR
House Number : 8
Age : 33 Gender : Male
Photo Available

101 RSO7192826
Name : ARVIND SHHEBRAV SAVDEKAR
Father's Name: SHHEBRAV SAVDEKAR
House Number : 8
Age : 31 Gender : Male
Photo Available

102 RSO6291504
Name : Minakshi Gautam Savdekar
Husband's Name: Gautam Savdekar
House Number : 9
Age : 35 Gender : Female
Photo Available

103 RSO7192842
Name : NAGESH SAGAR SAVDEKAR
Father's Name: SAGAR SAVDEKAR
House Number : 9
Age : 30 Gender : Male
Photo Available

104 RSO6291512
Name : Dhammapal Bhaskar Savdekar
Father's Name: Bhaskar Savdekar
House Number : 10
Age : 34 Gender : Male
Photo Available

105 RSO7462799
Name : PRATIBHA SANGHPAL SAVDEKAR
Husband's Name: SANGHPAL SAVADEKAR
House Number : 10
Age : 34 Gender : Female
Photo Available

106 RSO1414515
Name : Prakash Ishwar Kalasakar
Father's Name: Ishwar Kalasakar
House Number : 11
Age : 35 Gender : Male
Photo Available

107 RSO7511835
Name : AMBADAS KEVALSINGH PAWAR
Father's Name: KEVALSINGH PAWAR
House Number : 11
Age : 30 Gender : Male
Photo Available

108 RSO7192784
Name : UMESH HIRAMAN SAVDEKAR
Father's Name: HIRAMAN SAVDEKAR
House Number : 12
Age : 36 Gender : Male
Photo Available

109 RSO7511728
Name : SNEHA GAJANAN SAWADEKAR
Father's Name: GAJANAN SAWADEKAR
House Number : 14
Age : 28 Gender : Female
Photo Available

110 RSO7511827
Name : DILIP SAMADHAN GAVAI
Father's Name: SAMADHAN GAVAI
House Number : 15
Age : 28 Gender : Male
Photo Available

111 RSO8941528
Name : Anant Namdev Digole
Husband's Name: Namdev Digole
House Number : 16
Age : 37 Gender : Female
Photo Available

112 KCC1920735
Name : Pramila Govind Savdekar
Husband's Name: Govind Savdekar
House Number : 16
Age : 54 Gender : Female
Photo Available

113 RSO8941833
Name : Vishal Govinda Savdekar
Father's Name: Govinda Savdekar
House Number : 16
Age : 37 Gender : Male
Photo Available

114 RSO9608472
Name : SHUDHDHODHAN GAWAI
Father's Name: RAMCHANDRA GAWAI
House Number : 17
Age : 36 Gender : Male
Photo Available

115 RSO9608407
Name : POONAM GAWAI
Husband's Name: SHUDHDHODHAN GAWAI
House Number : 17
Age : 29 Gender : Female
Photo Available

116 RSO7193311
Name : HARESH SHANTRAM SAVDEKAR
Father's Name: SHANTRAM SAVDEKAR
House Number : 22
Age : 53 Gender : Male
Photo Available

117 RSO7193329
Name : LATA HARESH SAVDEKAR
Husband's Name: HARESH SAVDEKAR
House Number : 22
Age : 47 Gender : Female
Photo Available

118 RSO6291538
Name : Kusum Vinod Savdekar
Husband's Name: Vinod Savdekar
House Number : 22
Age : 39 Gender : Female
Photo Available

119 RSO7192768
Name : RAJKIRAN MOHAN SAVDEKAR
Father's Name: MOHAN SAVDEKAR
House Number : 22
Age : 33 Gender : Male
Photo Available

120 RSO6291546
Name : Sachin Gajanan Savdekar
Father's Name: Gajanan Savdekar
House Number : 24
Age : 35 Gender : Male
Photo Available

121 RSO7192776
Name : NITIN GAJANAN SAVDEKAR
Father's Name: GAJANAN SAVDEKAR
House Number : 24
Age : 33 Gender : Male
Photo Available

122 RSO6291553
Name : Kailash Gotiram Gavande
Father's Name: Gotiram Gavande
House Number : 24a
Age : 64 Gender : Male
Photo Available

123 KCC1920420
Name : Baby Kailash Gavande
Husband's Name: Kailash Gavande
House Number : 24a
Age : 54 Gender : Female
Photo Available

124 KCC1921923
Name : Sulabai Devman Khande Rao
Husband's Name: Devman Khande Rao
House Number : 25
Age : 51 Gender : Female
Photo Available

125 KCC1944610
Name : Ramdhan Laxman Dongre
Father's Name: Laxman Dongre
House Number : 27
Age : 54 Gender : Male
Photo Available

126 KCC1944628
Name : Shalu Ramdhan Dongre
Husband's Name: Ramdhan Dongre
House Number : 27
Age : 49 Gender : Female
Photo Available

127 KCC1922871
Name : Chhaya Niranjan Dongre
Husband's Name: Niranjan Dongre
House Number : 27
Age : 43 Gender : Female
Photo Available

128 RSO7032246
Name : Pratap Singh Narayan Solanki
Father's Name: Narayan Solanki
House Number : 28
Age : 38 Gender : Male
Photo Available

129 RSO8941858
Name : Devanand Ramesh Solanki
Father's Name: Ramesh Solanki
House Number : 29
Age : 35 Gender : Male
Photo Available

130 RSO1617349
Name : ABHISHESH KHOND
Father's Name: ARVIND KHOND
House Number : 33
Age : 29 Gender : Male
Photo Available

131 RSO7192750
Name : AMOL SUBHASH KOLHE
Father's Name: SUBHASH KOLHE
House Number : 37
Age : 36 Gender : Male
Photo Available

132 RSO7192743
Name : CHETAN SUBHASH KOLHE
Father's Name: SUBHASH KOLHE
House Number : 37
Age : 31 Gender : Male
Photo Available

133 RSO7192727
Name : GOPAL GAJANAN KOLHE
Father's Name: GAJANAN KOLHE
House Number : 38
Age : 33 Gender : Male
Photo Available

134 RSO7192735
Name : NITIN GAJANAN KOLHE
Father's Name: GAJANAN KOLHE
House Number : 38
Age : 32 Gender : Male
Photo Available

135 RSO8941874
Name : Sharda Shailendra Daberav
Husband's Name: Shailendra Daberav
House Number : 41
Age : 42 Gender : Female
Photo Available

136 RSO1429091
Name : VAIBHAV DHAGE
Father's Name: EKNATH DHAGE
House Number : 55
Age : 32 Gender : Male
Photo Available

137 RSO9608399
Name : ANITA KHOND
Husband's Name: NAMDEO KHOND
House Number : 58
Age : 29 Gender : Female
Photo Available

138 RSO9663410
Name : AMOL SAVADEKAR
Father's Name: MOHAN SAVADEKAR
House Number : 64
Age : 28 Gender : Male
Photo Available

139 RSO9663576
Name : VISHAL SAVADEKAR
Father's Name: PUNJAJI SAVADEKAR
House Number : 65
Age : 29 Gender : Male
Photo Available

140 RSO9663394
Name : PRAVIN KALE
Father's Name: GAJANAN KALE
House Number : 75
Age : 36 Gender : Male
Photo Available

141 RSO9663485
Name : SANTOSH KHOND
Father's Name: BHANUDAS KHOND
House Number : 78
Age : 33 Gender : Male
Photo Available

142 RSO9434713
Name : JAYASHRI MAHADEV DIGOLE
Husband's Name: MAHADEV DIGOLE
House Number : 106
Age : 39 Gender : Female
Photo Available

143 RSO9434788
Name : SURKSHA RAJKUMAR GAWAI
Husband's Name: RAJKUMAR GAWAI
House Number : 106
Age : 44 Gender : Female
Photo Available

144 RSO9434739
Name : NANDKISHOR VISHNU KHOND
Father's Name: VISHNU KHOND
House Number : 106
Age : 31 Gender : Male
Photo Available

145 RSO9434457
Name : SAGAR RAJESHWAR KHOND
Father's Name: RAJESHWAR KHOND
House Number : 106
Age : 29 Gender : Male
Photo Available

146 RSO9434473
Name : PRABHAKAR NAGORAO PAWAR
Father's Name: NAGORAO PAWAR
House Number : 106
Age : 37 Gender : Male
Photo Available

147 RSO9434804
Name : NAGESH GAJANAN PIMPALKAR
Father's Name: GAJANAN PIMPALKAR
House Number : 106
Age : 27 Gender : Male
Photo Available

148 RSO9434499
Name : LATA SHRIKRUSHNA THAKRE
Father's Name: SHRIKRUSHNA THAKRE
House Number : 106
Age : 32 Gender : Female
Photo Available

149 RSO9664038
Name : PUNAM KAD
Husband's Name: DNYANESHVAR KAD
House Number : 145
Age : 36 Gender : Female
Photo Available

150 RSO7511843
Name : ASHISH VISHNU KHOND
Father's Name: VISHNU KHOND
House Number : 174
Age : 30 Gender : Male
Photo Available

151 RSO9662321
Name : POOJA PANKAJ KHOND
Husband's Name: PANKAJ BHIMRAO KHOND
House Number : 204
Age : 35 Gender : Female
Photo Available

152 RSO0864830
Name : Saraswatibai Pundlik Pimpalkar
Father's Name: Pundlik Pimpalkar
House Number : 209
Age : 60 Gender : Female
Photo Available

153 RSO0864814
Name : Gajanan Pundlik Pimpalkar
Father's Name: Pundlik Pimpalkar
House Number : 209
Age : 56 Gender : Male
Photo Available

154 RSO0864822
Name : Sulochanaj. Gajanan Pimpalkar
Husband's Name: Gajanan Pimpalkar
House Number : 209
Age : 50 Gender : Female
Photo Available

155 RSO9663717
Name : PUNAM DIGOLE
Husband's Name: NIVRUTTI DIGOLE
House Number : 210
Age : 28 Gender : Female
Photo Available

156 RSO9663543
Name : JAYPAL SAVDEKAR
Father's Name: HARESH SAVDEKAR
House Number : 210
Age : 28 Gender : Male
Photo Available

157 KCC1956333
Name : Prabhakar Jagdev Metkar
Father's Name: Jagdev Metkar
House Number : 211
Age : 49 Gender : Male
Photo Available

158 KCC1944677
Name : Rekha Prabhakar Metkar
Husband's Name: Prabhakar Metkar
House Number : 211
Age : 44 Gender : Female
Photo Available

159 RSO9761396
Name : Ashok Laxman Digole
Father's Name: Laxman Digole
House Number : 212
Age : 59 Gender : Male
Photo Available

160 RSO9761404
Name : Indubaij. Ashok Digole
Husband's Name: Ashok Digole
House Number : 212
Age : 51 Gender : Female
Photo Available

161 KCC1955962
Name : Jyoti Pandhari Digole
Husband's Name: Pandhari Digole
House Number : 212
Age : 47 Gender : Female
Photo Available

162 RSO7511702
Name : OMPRAKASH ASHOK DIGOLE
Father's Name: ASHOK DIGOLE
House Number : 212
Age : 31 Gender : Male
Photo Available

163 KCC1923796
Name : Devidas. Janrao Digole
Father's Name: Janrao Digole
House Number : 212a
Age : 54 Gender : Male
Photo Available

164 KCC1922269
Name : Manisha Devidas. Digole
Husband's Name: Devidas. Digole
House Number : 212a
Age : 48 Gender : Female
Photo Available

165 RSO1478783
Name : RUCHA DIGOLE
Father's Name: DEVIDAS DIGOLE
House Number : 212A
Age : 27 Gender : Female
Photo Available

166 RSO0864874
Name : Purushottam. Haribhau Digole
Father's Name: Haribhau Digole
House Number : 213
Age : 54 Gender : Male
Photo Available

167 RSO0864884
Name : Lakshmibaij. Purushottam. Digole
Husband's Name: Purushottam. Digole
House Number : 213
Age : 50 Gender : Female
Photo Available

168 RSO0864905
Name : Khanu Hari Chandra Chhitre
Father's Name: Hari Chandra Chhitre
House Number : 215
Age : 66 Gender : Male
Photo Available

169 RSO0864913
Name : Panchafulabaij. Khanu Chhitre
Husband's Name: Khanu Chhitre
House Number : 215
Age : 58 Gender : Female
Photo Available

170 RSO7193279
Name : BHAGVAN KHANU SHITRE
Father's Name: KHANU SHITRE
House Number : 215
Age : 39 Gender : Male
Photo Available

171 RSO7193287
Name : MADHURI KHANU SHITRE
Father's Name: KHANU SHITRE
House Number : 215
Age : 38 Gender : Female
Photo Available

172 KCC1942945
Name : Parvatabai Pandurang Digole
Husband's Name: Pandurang Digole
House Number : 216
Age : 80 Gender : Female
Photo Available

173 RSO0864921
Name : Parvatibai J. Pandurang Digole
Husband's Name: Vasudev Digole
House Number : 216
Age : 72 Gender : Female
Photo Available

174 KCC1955558
Name : Vasudev Pandurang Digole
Father's Name: Pandurang Digole
House Number : 216
Age : 49 Gender : Male
Photo Available

175 KCC1943182
Name : Kamal Vasudev Digole
Husband's Name: Vasudev Digole
House Number : 216
Age : 42 Gender : Female
Photo Available

176 KCC1923291
Name : Devkabai Gulab Rao Chhitre
Husband's Name: Gulab Rao Chhitre
House Number : 216a
Age : 67 Gender : Female
Photo Available

177 RSO0864947
Name : Ramesh Kishan Bhadake
Father's Name: Kishan Bhadake
House Number : 217
Age : 62 Gender : Male
Photo Available

178 KCC1924448
Name : Vidyaj. Ramesh Bhadake
Husband's Name: Ramesh Bhadake
House Number : 217
Age : 58 Gender : Female
Photo Available

179 RSO9608274
Name : ADINATH BHADAKE
Others: RAMESH BHADAKE
House Number : 217
Age : 57 Gender : Male
Photo Available

180 RSO9608365
Name : SHOBHA BHADAKE
Husband's Name: ADINATH BHADAKE
House Number : 217
Age : 53 Gender : Female
Photo Available

181 RSO9608282
Name : PRATIKANT BHADAKE
Father's Name: ADINATH JAVALA PALASKHED
House Number : 217
Age : 28 Gender : Male
Photo Available

182 RSO0864953
Name : Uttam. Neminath Bhadake
Father's Name: Neminath Bhadake
House Number : 218
Age : 70 Gender : Male
Photo Available

183 RSO8941536
Name : Shantinath Uttamrao Bhadake
Father's Name: Uttamrao Bhadake
House Number : 218
Age : 40 Gender : Male
Photo Available

184 KCC1955186
Name : Gyandev Punarji Digole
Father's Name: Punarji Digole
House Number : 220
Age : 65 Gender : Male
Photo Available

185 RSO0864973
Name : Kusumabaij. Gyandev Digole
Husband's Name: Gyandev Digole
House Number : 220
Age : 60 Gender : Female
Photo Available

186 KCC1956325
Name : Sandeep Gyandev Digole
Father's Name: Gyandev Digole
House Number : 220
Age : 42 Gender : Male
Photo Available

187 RSO6291587
Name : Jyoti Sandeep Digole
Husband's Name: Sandeep Digole
House Number : 220
Age : 37 Gender : Female
Photo Available

188 RSO6291579
Name : Nivrutti Gyandev Digole
Father's Name: Gyandev Digole
House Number : 220
Age : 35 Gender : Male
Photo Available

189 KCC1923135
Name : Shivhari Punarji Digole
Father's Name: Punarji Digole
House Number : 221
Age : 68 Gender : Male
Photo Available

190 RSO0864983
Name : Savitribaij. Shivhari Digole
Husband's Name: Shivhari Digole
House Number : 221
Age : 60 Gender : Female
Photo Available

191 KCC1922665
Name : Anirudh Shivhari Digole
Father's Name: Shivhari Digole
House Number : 221
Age : 42 Gender : Male
Photo Available

192 KCC1954726
Name : Ganesh Purushottam Digole
Father's Name: Purushottam Digole
House Number : 223
Age : 42 Gender : Male
Photo Available

193 RSO7541857
Name : VARSHA GANESH DIGOLE
Husband's Name: GANESH DIGOLE
House Number : 223
Age : 40 Gender : Female
Photo Available

194 RSO9423641
Name : Vinod Purushottam Digole
Father's Name: Purushottam Digole
House Number : 223
Age : 35 Gender : Male
Photo Available

195 RSO8941544
Name : PADMABAI KOLASKAR
Husband's Name: GAJANAN KOLASKAR
House Number : 224
Age : 60 Gender : Female
Photo Available

196 RSO0865000
Name : Gulab Rao Madhav Digole
Father's Name: Madhav Digole
House Number : 226
Age : 78 Gender : Male
Photo Available

197 RSO6904890
Name : Vatsalabaij. Gulab Rao Digole
Husband's Name: Gulab Rao Digole
House Number : 226
Age : 64 Gender : Female
Photo Available

198 KCC1923994
Name : Sahdev Gulab Digole
Father's Name: Gulab Digole
House Number : 226
Age : 44 Gender : Male
Photo Available

199 KCC1923895
Name : Aruna Gulab Digole
Father's Name: Gulab Digole
House Number : 226
Age : 42 Gender : Female
Photo Available

200 KCC0233049
Name : Suyarbhan Rambhau Digole
Father's Name: Rambhau Digole
House Number : 227
Age : 65 Gender : Male
Photo Available

201 KCC1956028
Name : Annapunarj. Suyarbhan Digole
Husband's Name: Suyarbhan Digole
House Number : 227
Age : 60 Gender : Female
Photo Available

202 KCC1924950
Name : Anant Suryabhan Digole
Father's Name: Suryabhan Digole
House Number : 227
Age : 42 Gender : Male
Photo Available

203 RSO7193246
Name : SANGITA SUREBHAN DIGOLE
Father's Name: SUREBHAN DIGOLE
House Number : 227
Age : 37 Gender : Female
Photo Available

204 RSO0865026
Name : Ratnabaij. Eknath Digole
Husband's Name: Eknath Digole
House Number : 228
Age : 50 Gender : Female
Photo Available

205 RSO1414531
Name : Yogesh Eknath Digole
Father's Name: Eknath Digole
House Number : 228
Age : 36 Gender : Male
Photo Available

206 KCC0233080
Name : Manohar Narayan Digole
Father's Name: Narayan Digole
House Number : 229
Age : 58 Gender : Male
Photo Available

207 RSO0865034
Name : Vanmala Manohar Digole
Husband's Name: Manohar Digole
House Number : 229
Age : 52 Gender : Female
Photo Available

208 KCC1921139
Name : Vasanta Manohar Digole
Father's Name: Manohar Digole
House Number : 229
Age : 41 Gender : Male
Photo Available

209 RSO8941551
Name : Shilpa Vasanta Digole
Husband's Name: Vasanta Digole
House Number : 229
Age : 35 Gender : Female
Photo Available

210 KCC1943851
Name : Aakash Gangadhar Belokar
Father's Name: Gangadhar Belokar
House Number : 231
Age : 43 Gender : Male
Photo Available

211 RSO0865042
Name : Gajanan Motiram. Kale
Father's Name: Motiram. Kale
House Number : 232
Age : 62 Gender : Male
Photo Available

212 RSO6291595
Name : Rekhaj. Gajanan Kale
Husband's Name: Gajanan Kale
House Number : 232
Age : 53 Gender : Female
Photo Available

213 RSO7193238
Name : PRASHANT GAJANAN KALE
Father's Name: GAJANAN KALE
House Number : 232
Age : 33 Gender : Male
Photo Available

214 KCC0233130
Name : Vishnu Kisan Divare
Father's Name: Kisan Divare
House Number : 233
Age : 60 Gender : Male
Photo Available

215 RSO1478700
Name : vittal divare
Father's Name: VISHNU DIVARE
House Number : 233
Age : 25 Gender : Male
Photo Available

216 RSO0865058
Name : Baldev Vishnaji Dethe
Father's Name: Vishnaji Dethe
House Number : 235
Age : 70 Gender : Male
Photo Available

217 RSO0865068
Name : Ratanprabha Baldev Dethe
Husband's Name: Baldev Dethe
House Number : 235
Age : 65 Gender : Female
Photo Available

218 RSO1414556
Name : Deepak Baldev Dethe
Father's Name: Baldev Dethe
House Number : 235
Age : 37 Gender : Male
Photo Available

219 RSO0865078
Name : Triyambak Amrita Metkar
Father's Name: Amrita Metkar
House Number : 236
Age : 69 Gender : Male
Photo Available

220 RSO0865088
Name : Jnaneshvarij. Triyambak Metkar
Father's Name: Triyambak Metkar
House Number : 236
Age : 64 Gender : Female
Photo Available

221 RSO0865098
Name : Bhagawat Triyambak Metkar
Father's Name: Triyambak Metkar
House Number : 236
Age : 49 Gender : Male
Photo Available

222 KCC1924752
Name : Shivhari Triyambak Metkar
Father's Name: Triyambak Metkar
House Number : 236
Age : 41 Gender : Male
Photo Available

223 KCC1921626
Name : Surekha Bhagawat Metkar
Husband's Name: Bhagawat Metkar
House Number : 236
Age : 41 Gender : Female
Photo Available

224 RSO3519790
Name : Urmila Shivhari Metkar
Husband's Name: Shivhari Metkar
House Number : 236
Age : 33 Gender : Female
Photo Available

225 RSO0865117
Name : Shyamlal Giradharlal Aggarwal
Father's Name: Giradharlal Aggarwal
House Number : 239
Age : 70 Gender : Male
Photo Available

226 RSO0865125
Name : Prabhavati Shyamlal Aggarwal
Husband's Name: Shyamlal Aggarwal
House Number : 239
Age : 65 Gender : Female
Photo Available

227 RSO0865133
Name : Surendra Shyamlal Aggarwal
Father's Name: Shyamlal Aggarwal
House Number : 239
Age : 45 Gender : Male
Photo Available

228 RSO6291603
Name : Shailndra Shamlal Aggarwal
Father's Name: Shamlal Aggarwal
House Number : 239
Age : 44 Gender : Male
Photo Available

229 KCC1920867
Name : Rajendra Shamlal Aggarwal
Father's Name: Shamlal Aggarwal
House Number : 239
Age : 42 Gender : Male
Photo Available

230 KCC1920628
Name : Sapana Surendra Aggarwal
Husband's Name: Surendra Aggarwal
House Number : 239
Age : 42 Gender : Female
Photo Available

231 RSO7193220
Name : GANESH KESHVRAV BHADKE
Father's Name: KESHVRAV BHADKE
House Number : 239
Age : 35 Gender : Male
Photo Available

232 RSO0865157
Name : Ramesh Sadashiv Metkar
Father's Name: Sadashiv Metkar
House Number : 241
Age : 65 Gender : Male
Photo Available

233 RSO0865167
Name : Durga Ramesh Metkar
Husband's Name: Ramesh Metkar
House Number : 241
Age : 60 Gender : Female
Photo Available

234 KCC1944644
Name : Ganesh Ramesh Metkar
Father's Name: Ramesh Metkar
House Number : 241
Age : 41 Gender : Male
Photo Available

235 RSO1414564
Name : Dinesh Ramesh Metkar
Father's Name: Ramesh Metkar
House Number : 241
Age : 36 Gender : Male
Photo Available

236 RSO1414572
Name : Archana Ganesh Metkar
Husband's Name: Ganesh Metkar
House Number : 241
Age : 35 Gender : Female
Photo Available

237 RSO7193212
Name : VANDNA DINESH METKAR
Husband's Name: DINESH METKAR
House Number : 241
Age : 32 Gender : Female
Photo Available

238 KCC0233270
Name : Vilash Namdev Metkar
Father's Name: Namdev Metkar
House Number : 242
Age : 57 Gender : Male
Photo Available

239 RSO0865177
Name : Prakash Namdev Metkar
Father's Name: Namdev Metkar
House Number : 242
Age : 53 Gender : Male
Photo Available

240 KCC1924455
Name : Manisha Vilas Metkar
Husband's Name: Vilas Metkar
House Number : 242
Age : 43 Gender : Female
Photo Available

241 RSO7193204
Name : SHARDA PRAKASH METKAR
Husband's Name: PRAKASH METKAR
House Number : 242
Age : 39 Gender : Female
Photo Available

242 RSO1464668
Name : VAISHALI METKAR
Father's Name: VILAS METKAR
House Number : 242
Age : 23 Gender : Male
Photo Available

243 KCC1924943
Name : Gajanan Narayan Unhale
Father's Name: Narayan Unhale
House Number : 243
Age : 60 Gender : Male
Photo Available

244 RSO0865187
Name : Ushaj. Gajanan Unhale
Husband's Name: Gajanan Unhale
House Number : 243
Age : 50 Gender : Female
Photo Available

245 RSO8941577
Name : Pratibha Vinod Unhale
Husband's Name: Vinod Unhale
House Number : 243
Age : 36 Gender : Female
Photo Available

246 RSO7193196
Name : SANOTSH GAJANAN UNHALE
Father's Name: GAJANAN UNHALE
House Number : 243
Age : 33 Gender : Male
Photo Available

247 RSO9514175
Name : SHITAL PRAMOD KHONDE
Husband's Name: PRAMOD KHONDE
House Number : 244
Age : 33 Gender : Female
Photo Available

248 RSO0865208
Name : Prahlad Sadashiv Unhale
Father's Name: Sadashiv Unhale
House Number : 244
Age : 56 Gender : Male
Photo Available

249 RSO9514159
Name : SHUBHAM RAJENDRA METAKAR
Father's Name: RAJENDRA METAKAR
House Number : 245
Age : 30 Gender : Male
Photo Available

250 RSO0865224
Name : Rajendra Pandurang Metkar
Father's Name: Pandurang Metkar
House Number : 245
Age : 53 Gender : Male
Photo Available

251 RSO0865232
Name : Pushpaj. Rajendra Metkar
Husband's Name: Rajendra Metkar
House Number : 245
Age : 49 Gender : Female
Photo Available

252 RSO7193188
Name : EKNATH RAJENDRA METKAR
Father's Name: RAJENDRA METKAR
House Number : 245
Age : 32 Gender : Male
Photo Available

253 RSO0865240
Name : Bhagirathibaij. Pandurang Metkar
Husband's Name: Pandurang Metkar
House Number : 246
Age : 75 Gender : Female
Photo Available

254 RSO7193170
Name : GAJANAN PANDURANG METKAR
Father's Name: PANDURANG METKAR
House Number : 246
Age : 57 Gender : Male
Photo Available

255 RSO7193162
Name : NALINI GAJANAN METKAR
Husband's Name: GAJANAN METKAR
House Number : 246
Age : 55 Gender : Female
Photo Available

256 KCC1956572
Name : Gopal Rambhau Metkar
Father's Name: Rambhau Metkar
House Number : 247
Age : 52 Gender : Male
Photo Available

257 KCC1956564
Name : Shrikrishna Rambhau Metkar
Father's Name: Rambhau Metkar
House Number : 247
Age : 49 Gender : Male
Photo Available

258 KCC1924323
Name : SAVITABAI GOPAL METKAR
Husband's Name: Gopal Metkar
House Number : 247
Age : 42 Gender : Female
Photo Available

259 RSO0865266
Name : Kasturabaij. Laxman Dahibhat
Husband's Name: Laxman Dahibhat
House Number : 248
Age : 70 Gender : Female
Photo Available

260 KCC1920099
Name : Santosh Laxman Dahibhat
Father's Name: Laxman Dahibhat
House Number : 248
Age : 42 Gender : Male
Photo Available

261 RSO6291629
Name : Rekha Santosh Dahibhat
Husband's Name: Santosh Dahibhat
House Number : 248
Age : 40 Gender : Female
Photo Available

262 RSO7032279
Name : Yogita Shrikrishna Metkar
Husband's Name: Shrikrishna Metkar
House Number : 248
Age : 41 Gender : Female
Photo Available

263 RSO7193154
Name : GANESH BHIKAJI METKAR
Father's Name: BHIKAJI METKAR
House Number : 249
Age : 33 Gender : Male
Photo Available

264 RSO0865296
Name : Prakash Shriram Divare
Father's Name: Shriram Divare
House Number : 252
Age : 54 Gender : Male
Photo Available

265 RSO0865307
Name : Nirmala Prakash Divare
Husband's Name: Prakash Divare
House Number : 252
Age : 49 Gender : Female
Photo Available

266 RSO1478692
Name : gajanan divare
Father's Name: prakash divare
House Number : 252
Age : 26 Gender : Male
Photo Available

267 KCC1944388
Name : Mahadev Hari Chandra Digole
Father's Name: Hari Chandra Digole
House Number : 253
Age : 43 Gender : Male
Photo Available

268 KCC1924018
Name : Savita Prakash Metkar
Husband's Name: Prakash Metkar
House Number : 254
Age : 44 Gender : Female
Photo Available

269 KCC0233502
Name : Shriram. Waman Metkar
Father's Name: Waman Metkar
House Number : 255
Age : 57 Gender : Male
Photo Available

270 RSO0865385
Name : Lata Shriram. Metkar
Husband's Name: Shriram. Metkar
House Number : 255
Age : 52 Gender : Female
Photo Available

271 RSO7193147
Name : SHRIKANT SHRIRAM METKAR
Father's Name: SHRIRAM METKAR
House Number : 255
Age : 31 Gender : Male
Photo Available

272 RSO0865406
Name : Subhadrabaij. Janrao Digole
Husband's Name: Janrao Digole
House Number : 256
Age : 70 Gender : Female
Photo Available

273 KCC1922277
Name : Pushpaj. Shivadas. Digole
Husband's Name: Shivadas. Digole
House Number : 256
Age : 54 Gender : Female
Photo Available

274 RSO0865414
Name : Tejrao Janrao Digole
Father's Name: Janrao Digole
House Number : 256
Age : 49 Gender : Male
Photo Available

275 KCC1924927
Name : Panjabrao Janrao Digole
Father's Name: Janrao Digole
House Number : 256
Age : 46 Gender : Male
Photo Available

276 KCC1921790
Name : Vimal TEJRAW Digole
Husband's Name: TEJRAW Digole
House Number : 256
Age : 44 Gender : Female
Photo Available

277 RSO7574304
Name : abhijit shivdas digole
Father's Name: shivdas digole
House Number : 256
Age : 29 Gender : Male
Photo Available

278 RSO7462575
Name : SURYAKANTA GANESH EKADE
Father's Name: GANESH EKADE
House Number : 256
Age : 45 Gender : Female
Photo Available

279 RSO6291637
Name : Suresh Uttam Akade
Father's Name: Uttam Akade
House Number : 256a
Age : 54 Gender : Male
Photo Available

280 KCC1924000
Name : Kokila Sudesh Akade
Husband's Name: Sudesh Akade
House Number : 256a
Age : 49 Gender : Female
Photo Available

281 KCC1923812
Name : Ganesh Uttam Akade
Father's Name: Uttam Akade
House Number : 256a
Age : 46 Gender : Male
Photo Available

282 KCC1944461
Name : Namdev Pandurang Mankar
Father's Name: Pandurang Mankar
House Number : 257
Age : 83 Gender : Male
Photo Available

283 RSO9761420
Name : Gokarna Namdev Mankar
Husband's Name: Namdev Mankar
House Number : 257
Age : 70 Gender : Female
Photo Available

284 RSO0865422
Name : Vasudev Namedav Mankar
Father's Name: Namedav Mankar
House Number : 257
Age : 57 Gender : Male
Photo Available

285 RSO6291645
Name : Purushottam. Namedav Mankar
Father's Name: Namedav Mankar
House Number : 257
Age : 55 Gender : Male
Photo Available

286 RSO0865430
Name : Savitrij. Vasudev Mankar
Husband's Name: Vasudev Mankar
House Number : 257
Age : 52 Gender : Female
Photo Available

287 RSO7032287
Name : Sangeeta Purushottam. Mankar
Husband's Name: Purushottam. Mankar
House Number : 257
Age : 52 Gender : Female
Photo Available

288 RSO6291652
Name : Sadashiv Shriram. Digole
Father's Name: Shriram. Digole
House Number : 259
Age : 60 Gender : Male
Photo Available

289 KCC1941012
Name : Uddhav Sadashiv Digole
Father's Name: Sadashiv Digole
House Number : 259
Age : 42 Gender : Male
Photo Available

290 RSO7511694
Name : INDRAYANI uddhav DIGOLE
Husband's Name: UDDHAV DIGOLE
House Number : 259
Age : 32 Gender : Female
Photo Available

291 RSO1477280
Name : Sapna KHOND
Husband's Name: Amol Khond
House Number : 259
Age : 30 Gender : Female
Photo Available

292 KCC0233627
Name : Shankar Pundlik Digole
Father's Name: Pundlik Digole
House Number : 260
Age : 79 Gender : Male
Photo Available

293 KCC1955798
Name : Pandhari Shankar Digole
Father's Name: Shankar Digole
House Number : 260
Age : 48 Gender : Male
Photo Available

294 KCC1958289
Name : Dattatreya Shankar Digole
Father's Name: Shankar Digole
House Number : 260
Age : 44 Gender : Male
Photo Available

295 RSO0865474
Name : Chandrakantaj. Shivlal Digole
Husband's Name: Shivlal Digole
House Number : 261
Age : 65 Gender : Female
Photo Available

296 RSO8941585
Name : Pawan Shivlal Digole
Father's Name: Shivlal Digole
House Number : 261
Age : 34 Gender : Male
Photo Available

297 RSO7193139
Name : KAJAL GUNVANT DIGOLE
Husband's Name: GUNVANT DIGOLE
House Number : 261
Age : 31 Gender : Female
Photo Available

298 KCC1922608
Name : Gunvant Shivlal Dingole
Father's Name: Shivlal Degole
House Number : 261
Age : 39 Gender : Male
Photo Available

299 KCC1921683
Name : Santosh Maroti Dhage
Father's Name: Maroti Dhage
House Number : 262
Age : 49 Gender : Male
Photo Available

300 RSO1414044
Name : Sangeeta Diwakar Khond
Husband's Name: Diwakar Khond
House Number : 266
Age : 50 Gender : Female
Photo Available

301 RSO0865539
Name : Kaushalyaj. Vitthal Khond
Husband's Name: Vitthal Khond
House Number : 267
Age : 65 Gender : Female
Photo Available

302 RSO7511751
Name : PRAMOD VITTHAL KHOND
Father's Name: VITTHAL KHOND
House Number : 267
Age : 33 Gender : Male
Photo Available

303 KCC1941616
Name : Praveen Sarangdhar Khonde
Father's Name: Sarangdhar Khonde
House Number : 267
Age : 41 Gender : Male
Photo Available

304 KCC1921568
Name : Sarangdhar Haribhau Khond
Father's Name: Haribhau Khond
House Number : 268
Age : 65 Gender : Male
Photo Available

305 RSO0865547
Name : Rukhmabaij. Sarangdhar Khond
Husband's Name: Sarangdhar Khond
House Number : 268
Age : 60 Gender : Female
Photo Available

306 KCC1954767
Name : Manoj Sarangdhar Khond
Father's Name: Sarangdhar Khond
House Number : 268
Age : 43 Gender : Male
Photo Available

307 KCC1954783
Name : Prashant Sarangdhar Khond
Father's Name: Sarangdhar Khond
House Number : 268
Age : 37 Gender : Male
Photo Available

308 RSO0865553
Name : Sudhakar Haribhau Khond
Father's Name: Haribhau Khond
House Number : 269
Age : 62 Gender : Male
Photo Available

309 RSO0865563
Name : Rekhataij. Sudhakar Khond
Husband's Name: Sudhakar Khond
House Number : 269
Age : 57 Gender : Female
Photo Available

310 RSO7193121
Name : GAJANAN SUDHAKAR KHOND
Father's Name: SUDHAKAR KHOND
House Number : 269
Age : 32 Gender : Male
Photo Available

311 RSO7193360
Name : Manohar Rambhau Khond
Father's Name: Rambhau Khond
House Number : 270
Age : 77 Gender : Male
Photo Available

312 RSO0865573
Name : Indubai Manohar Khond
Husband's Name: Manohar Khond
House Number : 270
Age : 70 Gender : Female
Photo Available

313 KCC0233775
Name : Namdev Manohar Khond
Father's Name: Manohar Khond
House Number : 270
Age : 52 Gender : Male
Photo Available

314 KCC0233783
Name : Suwarna Namdev Khond
Husband's Name: Namdev Khond
House Number : 270
Age : 49 Gender : Female
Photo Available

315 RSO0865583
Name : Gajanan Kisan Khond
Father's Name: Kisan Khond
House Number : 271
Age : 65 Gender : Male
Photo Available

316 RSO6291660
Name : Pramod Manik Rao Khod
Father's Name: Manik Rao Khod
House Number : 272
Age : 38 Gender : Male
Photo Available

317 RSO0865593
Name : Manik Rao Mahadev Khond
Father's Name: Mahadev Khond
House Number : 272
Age : 75 Gender : Male
Photo Available

318 KCC1958453
Name : Gitabaij. Gajanan Khond
Husband's Name: Gajanan Khond
House Number : 272
Age : 60 Gender : Female
Photo Available

319 KCC1920297
Name : Purushottam Manik Rao Khond
Father's Name: Manik Rao Khond
House Number : 272
Age : 40 Gender : Male
Photo Available

320 RSO7193113
Name : VARSHA KHOND
Husband's Name: PURUSHOTTAM KHOND
House Number : 272
Age : 36 Gender : Female
Photo Available

321 RSO0865604
Name : Jeejabai Manik Rao Khond
Husband's Name: Manik Rao Khond
House Number : 273
Age : 69 Gender : Female
Photo Available

322 KCC1922715
Name : Rameshwar Prahlad Khond
Father's Name: Prahlad Khond
House Number : 273
Age : 43 Gender : Male
Photo Available

323 KCC1923879
Name : Dhamarraj Bhimrao Khond
Father's Name: Bhimrao Khond
House Number : 274
Age : 50 Gender : Male
Photo Available

324 KCC1923192
Name : Ganga Dharmraj Khond
Husband's Name: Dharmraj Khond
House Number : 274
Age : 44 Gender : Female
Photo Available

325 RSO9761461
Name : Shrahiri Arjun Khond
Father's Name: Arjun Khond
House Number : 275
Age : 53 Gender : Male
Photo Available

326 KCC1923184
Name : Madhuri Shrihari Khond
Husband's Name: Shrihari Khond
House Number : 275
Age : 44 Gender : Female
Photo Available

327 RSO1464676
Name : YASH KHOND
Father's Name: SHRIHARI KHOND
House Number : 275
Age : 24 Gender : Male
Photo Available

328 RSO6291678
Name : Mahadev Trimbak Khod
Father's Name: Trimbak Khod
House Number : 276
Age : 35 Gender : Male
Photo Available

329 KCC0233866
Name : Dwarkabai Triyambak Khond
Husband's Name: Triyambak Khond
House Number : 276
Age : 75 Gender : Female
Photo Available

330 RSO7193097
Name : SAHADEV KHOND
Father's Name: TRYAMBAK KHOND
House Number : 276
Age : 33 Gender : Male
Photo Available

331 RSO1478999
Name : KOMAL KHOND
Husband's Name: MAHADEV KHOND
House Number : 276
Age : 25 Gender : Female
Photo Available

332 RSO7032303
Name : Pramod Bhanudas Khond
Father's Name: Bhanudas Khond
House Number : 279
Age : 37 Gender : Male
Photo Available

333 RSO1479153
Name : SANDIP KHOND
Father's Name: BHANUDAS KHOND
House Number : 279
Age : 36 Gender : Male
Photo Available

334 RSO0865652
Name : Satyabhamaj. Vishnu Khond
Husband's Name: Vishnu Khond
House Number : 280
Age : 56 Gender : Female
Photo Available

335 RSO7193105
Name : JAYA VISHANU KHOND
Husband's Name: VISHANU KHOND
House Number : 280
Age : 39 Gender : Female
Photo Available

336 RSO7032311
Name : Nandkishore Vishnu Khond
Father's Name: Vishnu Khond
House Number : 280
Age : 34 Gender : Male
Photo Available

337 RSO8941593
Name : Sulochana Anant Khod
Husband's Name: Anant Khod
House Number : 281
Age : 41 Gender : Female
Photo Available

338 RSO0865672
Name : Anant Vasudev Khond
Father's Name: Vasudev Khond
House Number : 281
Age : 50 Gender : Male
Photo Available

339 RSO0865682
Name : Prakash Vasudev Khond
Father's Name: Vasudev Khond
House Number : 282
Age : 65 Gender : Male
Photo Available

340 RSO0865692
Name : Leelawati Prakash Khond
Husband's Name: Prakash Khond
House Number : 282
Age : 60 Gender : Female
Photo Available

341 RSO9761479
Name : Sadashiv Kishan Khond
Father's Name: Kishan Khond
House Number : 283
Age : 71 Gender : Male
Photo Available

342 KCC1924307
Name : Satyabhama Sadashiv Khond
Husband's Name: Sadashiv Khond
House Number : 283
Age : 44 Gender : Female
Photo Available

343 RSO6291686
Name : Shivcharan Devidas Khod
Father's Name: Devidas Khod
House Number : 284
Age : 35 Gender : Male
Photo Available

344 RSO0865729
Name : Devidas. Kisan Khond
Father's Name: Kisan Khond
House Number : 284
Age : 65 Gender : Male
Photo Available

345 RSO0865737
Name : Sunandaj. Devidas. Khond
Husband's Name: Devidas. Khond
House Number : 284
Age : 60 Gender : Female
Photo Available

346 KCC1924869
Name : Anant Devidas Khond
Father's Name: Devidas Khond
House Number : 284
Age : 38 Gender : Male
Photo Available

347 KCC1954999
Name : Rukhma Mahadev Pimpalakar
Husband's Name: Mahadev Pimpalakar
House Number : 285
Age : 45 Gender : Female
Photo Available

348 RSO0865761
Name : Bhagwan Laxman Pimpalkar
Father's Name: Laxman Pimpalkar
House Number : 285
Age : 53 Gender : Male
Photo Available

349 RSO7511660
Name : MAHADEV LAXMAN PIMPALKAR
Father's Name: LAXMAN PIMPALKAR
House Number : 285
Age : 50 Gender : Male
Photo Available

350 RSO0865771
Name : Lalitaj. Bhagwan Pimpalkar
Husband's Name: Bhagwan Pimpalkar
House Number : 285
Age : 49 Gender : Female
Photo Available

351 RSO0865781
Name : Rambhau Kashiram. Khond
Father's Name: Kashiram. Khond
House Number : 286
Age : 57 Gender : Male
Photo Available

352 KCC1924729
Name : Rukhmabai Rambhau Khond
Husband's Name: Rambhau Khond
House Number : 286
Age : 52 Gender : Female
Photo Available

353 KCC1941277
Name : Sham Rambhau Khond
Father's Name: Rambhau Khond
House Number : 286
Age : 41 Gender : Male
Photo Available

354 KCC1924539
Name : Deepak Rambhau Khond
Father's Name: Rambhau Khond
House Number : 286
Age : 37 Gender : Male
Photo Available

355 RSO6291694
Name : Rekhatai Hanuman Khod
Husband's Name: Hanuman Khod
House Number : 287
Age : 43 Gender : Female
Photo Available

356 RSO0865791
Name : Pratibhaj. Ramesh Khond
Husband's Name: Ramesh Khond
House Number : 287
Age : 51 Gender : Female
Photo Available

357 KCC1924711
Name : Satyabhamaj. Suresh Khond
Husband's Name: Suresh Khond
House Number : 288
Age : 55 Gender : Female
Photo Available

358 RSO7032329
Name : Rajesh Suresh Khond
Father's Name: Suresh Khond
House Number : 288
Age : 35 Gender : Male
Photo Available

359 RSO0865836
Name : Sumanaj. Suresh Khond
Husband's Name: Suresh Khond
House Number : 289
Age : 65 Gender : Female
Photo Available

360 RSO7032337
Name : Vijay Suresh Khond
Father's Name: Suresh Khond
House Number : 289
Age : 36 Gender : Male
Photo Available

361 KCC1955327
Name : Laxman Naththuji Khond
Father's Name: Naththuji Khond
House Number : 289a
Age : 54 Gender : Male
Photo Available

362 KCC1956267
Name : Suwarna Laxman Khond
Husband's Name: Laxman Khond
House Number : 289a
Age : 46 Gender : Female
Photo Available

363 RSO0865844
Name : Eknath Gyandev Khond
Father's Name: Gyandev Khond
House Number : 291
Age : 53 Gender : Male
Photo Available

364 KCC1923218
Name : Sunita Eknath Khond
Husband's Name: Eknath Khond
House Number : 291
Age : 46 Gender : Female
Photo Available

365 KCC1944396
Name : Indubai Sopan Khond
Husband's Name: Sopan Khond
House Number : 291
Age : 44 Gender : Female
Photo Available

366 RSO9514118
Name : GANESH EKNATH KHONDE
Father's Name: EKNATH KHONDE
House Number : 291
Age : 27 Gender : Male
Photo Available

367 KCC1955319
Name : Kasturabaij. Naththuji Khond
Husband's Name: Naththuji Khond
House Number : 292
Age : 90 Gender : Female
Photo Available

368 KCC0234096
Name : Gulab Rao Samadhan Khond
Father's Name: Samadhan Khond
House Number : 292a
Age : 48 Gender : Male
Photo Available

369 KCC1955483
Name : Ram Rao Samadhan Khond
Father's Name: Samadhan Khond
House Number : 292a
Age : 42 Gender : Male
Photo Available

370 KCC1944248
Name : Savita Gulab Khond
Husband's Name: Gulab Khond
House Number : 292a
Age : 40 Gender : Female
Photo Available

371 RSO7193253
Name : SATISH PURSHOTTAM DIGOLE
Father's Name: PURSHOTTAM DIGOLE
House Number : 293
Age : 30 Gender : Male
Photo Available

372 KCC0234104
Name : Kesharbai Arjun Khond
Husband's Name: Arjun Khond
House Number : 293
Age : 76 Gender : Female
Photo Available

373 RSO0865860
Name : Shobha j. Abhimanyu Khond
Husband's Name: Abhimanyu Khond
House Number : 293
Age : 53 Gender : Female
Photo Available

374 KCC1944792
Name : Arun Arjun Khond
Father's Name: Arjun Khond
House Number : 293
Age : 51 Gender : Male
Photo Available

375 KCC1944784
Name : Pushpa Arun Khond
Husband's Name: Arun Khond
House Number : 293
Age : 44 Gender : Female
Photo Available

376 RSO8941601
Name : Pankaj Bhimrao khond
Father's Name: Bhimrao Khod
House Number : 294
Age : 36 Gender : Male
Photo Available

377 RSO0865870
Name : Bhimrao Punjaji Khond
Father's Name: Punjaji Khond
House Number : 294
Age : 72 Gender : Male
Photo Available

378 RSO0865880
Name : CHITRAREKHA BHIMRAO KHOND
Husband's Name: BHIMRAO KHOND
House Number : 294
Age : 65 Gender : Female
Photo Available

379 RSO7193089
Name : RUKHAMABAI GAJANAN MALOKAR
Husband's Name: GAJANAN MALOKAR
House Number : 294
Age : 31 Gender : Female
Photo Available

380 RSO0865890
Name : Sayabai j. Shankar Khond
Husband's Name: Shankar Khond
House Number : 295
Age : 95 Gender : Female
Photo Available

381 RSO0865919
Name : Rekhaj. Jaikumar Khond
Husband's Name: Jaikumar Khond
House Number : 296
Age : 60 Gender : Female
Photo Available

382 RSO7511744
Name : AMOL JAYKUMAR KHOND
Father's Name: JAYKUMAR KHOND
House Number : 296
Age : 33 Gender : Male
Photo Available

383 KCC1941079
Name : Vishnu Pundlik Khond
Father's Name: Pundlik Khond
House Number : 297
Age : 55 Gender : Male
Photo Available

384 KCC1920784
Name : Renukaj. Vishnu Khond
Husband's Name: Vishnu Khond
House Number : 297
Age : 49 Gender : Female
Photo Available

385 KCC1944594
Name : Bhagwan Pundlik Khond
Father's Name: Pundlik Khond
House Number : 297
Age : 48 Gender : Male
Photo Available

386 KCC1941913
Name : Haribhau Pundlik Khond
Father's Name: Pundlik Khond
House Number : 297
Age : 43 Gender : Male
Photo Available

387 KCC1941301
Name : Meera Bhagwan Khond
Husband's Name: Bhagwan Khond
House Number : 297
Age : 39 Gender : Female
Photo Available

388 RSO1472323
Name : DIGAMBAR KHOND
Father's Name: VISHNU KHOND
House Number : 297
Age : 25 Gender : Male
Photo Available

389 RSO6291702
Name : Shrikrishna Sonaji Thakare
Father's Name: Sonaji Thakare
House Number : 298
Age : 72 Gender : Male
Photo Available

390 RSO0865935
Name : Padmabai Shrikrishna Thakare
Husband's Name: Shrikrishna Thakare
House Number : 298
Age : 61 Gender : Female
Photo Available

391 KCC1920255
Name : Gyandev Sonaji Thakare
Father's Name: Sonaji Thakare
House Number : 298
Age : 54 Gender : Male
Photo Available

392 KCC1920263
Name : Sunita Gyandev Thakare
Husband's Name: Gyandev Thakare
House Number : 298
Age : 44 Gender : Female
Photo Available

393 KCC1924042
Name : Gajanan Shrikrishna Thakare
Father's Name: Shrikrishna Thakare
House Number : 298
Age : 40 Gender : Male
Photo Available

394 RSO9423658
Name : Yogita Gajanan Khod
Father's Name: Gajanan Khod
House Number : 299
Age : 34 Gender : Female
Photo Available

395 RSO0865959
Name : Gajanan Shankar Khond
Father's Name: Shankar Khond
House Number : 299
Age : 63 Gender : Male
Photo Available

396 RSO0865969
Name : Shilabaij. Gajanan Khond
Husband's Name: Gajanan Khond
House Number : 299
Age : 58 Gender : Female
Photo Available

397 KCC1944172
Name : Sharad Gajanan Khond
Father's Name: Gajanan Khond
House Number : 299
Age : 49 Gender : Male
Photo Available

398 RSO6291710
Name : Vitthal Gajanan Khond
Father's Name: Gajanan Khond
House Number : 299
Age : 35 Gender : Male
Photo Available

399 KCC1944230
Name : Ushabaij. Gyandev Khond
Husband's Name: Gyandev Khond
House Number : 300
Age : 67 Gender : Female
Photo Available

400 KCC1944214
Name : Nivrutti Gyandev Khond
Father's Name: Gyandev Khond
House Number : 300
Age : 46 Gender : Male
Photo Available

401 KCC1944180
Name : Sopan Gyandev Khond
Father's Name: Gyandev Khond
House Number : 300
Age : 44 Gender : Male
Photo Available

402 KCC1943745
Name : Eknath Gyandev Khond
Father's Name: Gyandev Khond
House Number : 300
Age : 42 Gender : Male
Photo Available

403 KCC1943786
Name : Namdev Gyandev Khond
Father's Name: Gyandev Khond
House Number : 300
Age : 40 Gender : Male
Photo Available

404 RSO7032352
Name : Yamuna Sopan Khond
Husband's Name: Sopan Khond
House Number : 300
Age : 35 Gender : Female
Photo Available

405 KCC1941244
Name : Kesharabaij. Shivshankar Khond
Husband's Name: Shivshankar Khond
House Number : 301
Age : 93 Gender : Female
Photo Available

406 RSO0865979
Name : Raju Shivshankar Khond
Father's Name: Shivshankar Khond
House Number : 301
Age : 54 Gender : Male
Photo Available

407 RSO0865989
Name : Savitaj. Raju Khond
Husband's Name: Raju Khond
House Number : 301
Age : 50 Gender : Female
Photo Available

408 RSO0866018
Name : Gumfabai Chandrabhan Khond
Husband's Name: Chandrabhan Khond
House Number : 303
Age : 70 Gender : Female
Photo Available

409 KCC1944974
Name : Mahendra CHANDRABHAN Khond
Father's Name: CHANDRABHAN Khond
House Number : 303
Age : 42 Gender : Male
Photo Available

410 RSO1414051
Name : Pratibha Vijay Khod
Husband's Name: Vijay Khod
House Number : 304
Age : 44 Gender : Female
Photo Available

411 KCC1955103
Name : Gyandev Runjajee Khond
Father's Name: Runjajee Khond
House Number : 304
Age : 75 Gender : Male
Photo Available

412 RSO0866026
Name : Sakhubaij. Gyandev Khond
Husband's Name: Gyandev Khond
House Number : 304
Age : 70 Gender : Female
Photo Available

413 RSO6291728
Name : Rahamen Shaikh Musa Shaikh
Father's Name: Shaikh Musa Shaikh
House Number : 304-A
Age : 59 Gender : Male
Photo Available

414 RSO6291736
Name : Shakila B Se. Rehman Shrkha
Husband's Name: B Se. Rehman Shrkha
House Number : 304-A
Age : 45 Gender : Female
Photo Available

415 KCC1920271
Name : Sumanabaij. Pandurang Khond
Husband's Name: Pandurang Khond
House Number : 305
Age : 72 Gender : Female
Photo Available

416 KCC1923390
Name : Mohan Pandurang Khond
Father's Name: Pandurang Khond
House Number : 305
Age : 48 Gender : Male
Photo Available

417 RSO0866058
Name : Rameshwar Baliram. Khond
Father's Name: Baliram. Khond
House Number : 306
Age : 53 Gender : Male
Photo Available

418 KCC1920909
Name : Chandrakala Rameshwar Khond
Husband's Name: Rameshwar Khond
House Number : 306
Age : 44 Gender : Female
Photo Available

419 RSO1478866
Name : RAVINDRA KHOND
Father's Name: RAMESHWAR KHOND
House Number : 306
Age : 25 Gender : Male
Photo Available

420 RSO8941627
Name : Anil Arun Khod
Father's Name: Arun Khod
House Number : 308
Age : 35 Gender : Male
Photo Available

421 RSO0866078
Name : Arun Shrikrishna Khond
Father's Name: Shrikrishna Khond
House Number : 308
Age : 60 Gender : Male
Photo Available

422 RSO9761537
Name : Savitaj. Arun Khond
Husband's Name: Arun Khond
House Number : 308
Age : 55 Gender : Female
Photo Available

423 RSO1414069
Name : Devendra Shrikrishna Khond
Father's Name: Shrikrishna Khond
House Number : 308
Age : 43 Gender : Male
Photo Available

424 RSO7193261
Name : RUSHIKESH ARVIND KHOND
Father's Name: ARVIND KHOND
House Number : 308
Age : 32 Gender : Male
Photo Available

425 RSO6291744
Name : Purushottam. Murlidhar Janorakar
Father's Name: Murlidhar Janorakar
House Number : 309
Age : 65 Gender : Male
Photo Available

426 RSO0866098
Name : Narmadabai Purushottam Janorakar
Husband's Name: Purushottam Janorakar
House Number : 309
Age : 60 Gender : Female
Photo Available

427 KCC1941400
Name : Dhanraj Purushottam Janorakar
Father's Name: Purushottam Janorakar
House Number : 309
Age : 38 Gender : Male
Photo Available

428 RSO1638857
Name : Suvarna Vasant Ugale
Husband's Name: Dhanraj Purushottam Janorkar Janorkar
House Number : 309
Age : 37 Gender : Female
Photo Available

429 RSO0866109
Name : Namardabaij. Mahadev Khond
Husband's Name: Mahadev Khond
House Number : 310
Age : 80 Gender : Female
Photo Available

430 RSO8941635
Name : Megha Vinod Khod
Husband's Name: Vinod Khod
House Number : 313
Age : 40 Gender : Female
Photo Available

431 KCC1944115
Name : Namdev Baliram. Khond
Father's Name: Baliram. Khond
House Number : 313
Age : 55 Gender : Male
Photo Available

432 RSO0866117
Name : Sopan Baliram. Khond
Father's Name: Baliram. Khond
House Number : 313
Age : 53 Gender : Male
Photo Available

433 RSO0866125
Name : Pandharinath Baliram. Khond
Father's Name: Baliram. Khond
House Number : 313
Age : 51 Gender : Male
Photo Available

434 RSO0866133
Name : Sudhaj. Namdev Khond
Husband's Name: Namdev Khond
House Number : 313
Age : 51 Gender : Female
Photo Available

435 RSO3519840
Name : Vinod Baliram Khond
Father's Name: Baliram Khond
House Number : 313
Age : 47 Gender : Male
Photo Available

436 KCC1924604
Name : Mangla Sopan Khond
Father's Name: Sopan Khond
House Number : 313
Age : 44 Gender : Female
Photo Available

437 RSO7511710
Name : AMOL SOPAN KHOND
Father's Name: SOPAN KHOND
House Number : 313
Age : 29 Gender : Male
Photo Available

438 KCC1924737
Name : Kamlabai Janrao Khond
Husband's Name: Janrao Khond
House Number : 314
Age : 82 Gender : Female
Photo Available

439 RSO0866141
Name : Digambar Janrao Khond
Father's Name: Janrao Khond
House Number : 314
Age : 62 Gender : Male
Photo Available

440 KCC0234427
Name : Bhanudas. Murlidhar Janorakar
Father's Name: Murlidhar Janorakar
House Number : 316
Age : 55 Gender : Male
Photo Available

441 KCC0234435
Name : Gangabaij. Bhanudas. Janorakar
Husband's Name: Bhanudas. Janorakar
House Number : 316
Age : 50 Gender : Female
Photo Available

442 RSO1477272
Name : Ajay
Father's Name: Madhukar Khond
House Number : 317
Age : 27 Gender : Male
Photo Available

443 RSO6291751
Name : Nilesh Prabhakar Khod
Father's Name: Prabhakar Khod
House Number : 317
Age : 36 Gender : Male
Photo Available

444 KCC0234443
Name : Prabhakar Mahadev Khond
Father's Name: Mahadev Khond
House Number : 317
Age : 60 Gender : Male
Photo Available

445 RSO0866157
Name : Kusumabaij. Prabhakar Khond
Husband's Name: Prabhakar Khond
House Number : 317
Age : 55 Gender : Female
Photo Available

446 RSO0866167
Name : Madhukar Mahadev Khond
Father's Name: Mahadev Khond
House Number : 317
Age : 53 Gender : Male
Photo Available

447 KCC1924273
Name : Muktabai Madhukar Khond
Husband's Name: Madhukar Khond
House Number : 317
Age : 44 Gender : Female
Photo Available

448 KCC1922731
Name : Umesh Prabhakar Khond
Father's Name: Prabhakar Khond
House Number : 317
Age : 40 Gender : Male
Photo Available

449 KCC1943257
Name : Shrikrishna Ram Rao Vakte
Father's Name: Ram Rao Vakte
House Number : 317
Age : 58 Gender : Male
Photo Available

450 KCC1923044
Name : Pushpabai Shrikrishna Vakte
Father's Name: Shrikrishna Vakte
House Number : 317
Age : 50 Gender : Female
Photo Available

451 KCC1921691
Name : Bhagirathij. Ananda Tayde
Husband's Name: Ananda Tayde
House Number : 318
Age : 70 Gender : Female
Photo Available

452 KCC1954684
Name : Pandurang Narayan Tayde
Father's Name: Narayan Tayde
House Number : 319
Age : 69 Gender : Male
Photo Available

453 KCC1954734
Name : Anusayaj. Pandurang Tayde
Husband's Name: Pandurang Tayde
House Number : 319
Age : 59 Gender : Female
Photo Available

454 RSO1414077
Name : Rajesh Pandurang Tayde
Father's Name: Pandurang Tayde
House Number : 319
Age : 37 Gender : Male
Photo Available

455 KCC1922145
Name : Latabaij. Prahlad Kalaskar
Husband's Name: Prahlad Kalaskar
House Number : 320
Age : 57 Gender : Female
Photo Available

456 KCC1921725
Name : Prahlad Laxman Kalaskar
Father's Name: Laxman Kalaskar
House Number : 320
Age : 55 Gender : Male
Photo Available

457 KCC1942341
Name : Baburao Laxman Gavai
Father's Name: Laxman Gavai
House Number : 322
Age : 55 Gender : Male
Photo Available

458 KCC1922152
Name : Jyoti Baburao Gavai
Husband's Name: Baburao Gavai
House Number : 322
Age : 47 Gender : Female
Photo Available

459 KCC1923416
Name : Devakabaij. Maroti Gavai
Husband's Name: Maroti Gavai
House Number : 323
Age : 80 Gender : Female
Photo Available

460 KCC1923358
Name : Vilash Maroti Gavai
Father's Name: Maroti Gavai
House Number : 323
Age : 56 Gender : Male
Photo Available

461 KCC1924786
Name : Pushpaj. Vilash Gavai
Husband's Name: Vilash Gavai
House Number : 323
Age : 51 Gender : Female
Photo Available

462 RSO9608381
Name : SIDHDHARTH GAWAI
Father's Name: VILAS GAWAI
House Number : 323
Age : 25 Gender : Male
Photo Available

463 RSO6291769
Name : Irabhan Chandu Gavai
Father's Name: Chandu Gavai
House Number : 324
Age : 58 Gender : Male
Photo Available

464 KCC1943083
Name : Shilaj. Irabhan Gavai
Husband's Name: Irabhan Gavai
House Number : 324
Age : 54 Gender : Female
Photo Available

465 RSO8941643
Name : Amol Indrabhan Gavai
Father's Name: Indrabhan Gavai
House Number : 324
Age : 36 Gender : Male
Photo Available

466 KCC1923366
Name : Ramesh Namdev Gavai
Father's Name: Namdev Gavai
House Number : 325
Age : 75 Gender : Male
Photo Available

467 KCC1921964
Name : Ashaj. Ramesh Gavai
Husband's Name: Ramesh Gavai
House Number : 325
Age : 70 Gender : Female
Photo Available

468 RSO7192990
Name : NILESH RAMESH GAVAI
Father's Name: RAMESH GAVAI
House Number : 325
Age : 33 Gender : Male
Photo Available

469 RSO7193006
Name : PANKAJ RAMESH GAVAI
Father's Name: RAMESH GAVAI
House Number : 325
Age : 30 Gender : Male
Photo Available

470 RSO7646342
Name : ROSHANI NILESH GAVAI
Husband's Name: NILESH GAVAI
House Number : 325
Age : 29 Gender : Female
Photo Available

471 KCC1943588
Name : Anil Namdev Gavai
Father's Name: Namdev Gavai
House Number : 326
Age : 51 Gender : Male
Photo Available

472 KCC1921972
Name : Chandrakala Anil Gavai
Husband's Name: Anil Gavai
House Number : 326
Age : 44 Gender : Female
Photo Available

473 KCC1944065
Name : Pramilabaij. Baburao Gavai
Husband's Name: Baburao Gavai
House Number : 327
Age : 57 Gender : Female
Photo Available

474 KCC1924885
Name : Ajabrao Maroti Gavai
Father's Name: Maroti Gavai
House Number : 327
Age : 51 Gender : Male
Photo Available

475 RSO7193014
Name : RAJU PRALHAD KALASKAR
Father's Name: PRALHAD KALASKAR
House Number : 328
Age : 32 Gender : Male
Photo Available

476 KCC0234492
Name : Tulajabaij. Bhikaji Gavai
Husband's Name: Bhikaji Gavai
House Number : 329
Age : 75 Gender : Female
Photo Available

477 RSO6291777
Name : Dhupatabai Arjun Gavai
Husband's Name: Arjun Gavai
House Number : 330
Age : 76 Gender : Female
Photo Available

478 RSO6291785
Name : Dipakrao Arjun Gavai
Father's Name: Arjun Gavai
House Number : 330
Age : 53 Gender : Male
Photo Available

479 RSO3519857
Name : RAJKUMAR GAWAI
Father's Name: ARJUN GAWAI
House Number : 330
Age : 53 Gender : Male
Photo Available

480 KCC1924695
Name : Rahul Arjun Gavai
Father's Name: Arjun Gavai
House Number : 330
Age : 49 Gender : Male
Photo Available

481 KCC1944719
Name : Sunanda Deepak Gavai
Husband's Name: Deepak Gavai
House Number : 330
Age : 49 Gender : Female
Photo Available

482 KCC1920552
Name : Bebitaij. Ramchandra Gavai
Husband's Name: Ramchandra Gavai
House Number : 331
Age : 57 Gender : Female
Photo Available

483 RSO8941684
Name : Harshawardhan Ramchandra Gavai
Father's Name: Ramchandra Gavai
House Number : 331
Age : 38 Gender : Male
Photo Available

484 RSO8941676
Name : Shudhodhan Ramchandra Gawai
Father's Name: Ramchandra Gavai
House Number : 331
Age : 37 Gender : Male
Photo Available

485 RSO0866197
Name : Sarubaij. Punjaji Gavai
Husband's Name: Punjaji Gavai
House Number : 332
Age : 75 Gender : Female
Photo Available

486 RSO0866208
Name : Supaji Punjaji Gavai
Father's Name: Punjaji Gavai
House Number : 332
Age : 50 Gender : Male
Photo Available

487 KCC1922764
Name : Lalita Supaji Gavai
Husband's Name: Supaji Gavai
House Number : 332
Age : 45 Gender : Female
Photo Available

488 RSO1479203
Name : AJAY GAWAI
Father's Name: SUPAJI GAWAI
House Number : 332
Age : 24 Gender : Male
Photo Available

489 RSO0866216
Name : Sanjay Baban Gavai
Father's Name: Baban Gavai
House Number : 333
Age : 51 Gender : Male
Photo Available

490 KCC1942648
Name : Kanta Sanjay Gavai
Husband's Name: Sanjay Gavai
House Number : 333
Age : 44 Gender : Female
Photo Available

491 RSO0866224
Name : SAMADHAN DUMAJI GAWAI
Father's Name: DUMAJI GAWAI
House Number : 334
Age : 54 Gender : Male
Photo Available

492 RSO0866232
Name : Sunitaj. Samadhan Gavai
Husband's Name: Samadhan Gavai
House Number : 334
Age : 49 Gender : Female
Photo Available

493 KCC0234567
Name : Anjana j. Ujila Gavai
Husband's Name: Ujila Gavai
House Number : 335
Age : 60 Gender : Female
Photo Available

494 RSO0866240
Name : Supchand Dumaji Gavai
Father's Name: Dumaji Gavai
House Number : 336
Age : 63 Gender : Male
Photo Available

495 KCC0234583
Name : Usha Supchand Gavai
Husband's Name: Supchand Gavai
House Number : 336
Age : 59 Gender : Female
Photo Available

496 RSO1414085
Name : Praveen Supchand Gavai
Father's Name: Supchand Gavai
House Number : 336
Age : 38 Gender : Male
Photo Available

497 RSO0866266
Name : Shilaj. Ganesh Gavai
Husband's Name: Ganesh Gavai
House Number : 339
Age : 50 Gender : Female
Photo Available

498 RSO8941700
Name : Umesh Ganesh Gavai
Father's Name: Ganesh Gavai
House Number : 339
Age : 34 Gender : Male
Photo Available

499 RSO0866296
Name : Panjabrao Sahebrao Gavai
Father's Name: Sahebrao Gavai
House Number : 340
Age : 50 Gender : Male
Photo Available

500 KCC1921519
Name : Anita Punjab Gavai
Husband's Name: Punjab Gavai
House Number : 340
Age : 43 Gender : Female
Photo Available

501 RSO3519873
Name : Gulab Rao Sahebrao Gavai
Father's Name: Sahebrao Gavai
House Number : 340
Age : 38 Gender : Male
Photo Available

502 RSO0866307
Name : Sonabaij. Narayan Gavai
Husband's Name: Narayan Gavai
House Number : 341
Age : 66 Gender : Female
Photo Available

503 KCC1921550
Name : Laxmi Bai Prahlad Gavai
Husband's Name: Prahlad Gavai
House Number : 341
Age : 45 Gender : Female
Photo Available

504 RSO0866323
Name : Tulasabaij. Sapurda Gavai
Husband's Name: Sapurda Gavai
House Number : 342
Age : 85 Gender : Female
Photo Available

505 KCC1943919
Name : Rameshwar Sapurda Gavai
Father's Name: Sapurda Gavai
House Number : 342
Age : 44 Gender : Male
Photo Available

506 RSO7032378
Name : Neeta Rameshwar Gavai
Husband's Name: Rameshwar Gavai
House Number : 342
Age : 38 Gender : Female
Photo Available

507 KCC1944263
Name : Bhimrao Tanu Gavai
Father's Name: Tanu Gavai
House Number : 343
Age : 71 Gender : Male
Photo Available

508 KCC1944255
Name : Bebinandaj. Bhimrao Gavai
Husband's Name: Bhimrao Gavai
House Number : 343
Age : 61 Gender : Female
Photo Available

509 KCC1942291
Name : Sanjay Bhimrao Gavai
Father's Name: Bhimrao Gavai
House Number : 343
Age : 46 Gender : Male
Photo Available

510 RSO3519881
Name : Rekha Sanjay Gavai
Husband's Name: Sanjay Gavai
House Number : 343
Age : 41 Gender : Female
Photo Available

511 RSO7192974
Name : SANJNA BODHISATVA GAVAI
Husband's Name: BODHISATVA GAVAI
House Number : 344
Age : 32 Gender : Female
Photo Available

512 RSO0866331
Name : Sahdev Ganuji Kharat
Father's Name: Ganuji Kharat
House Number : 344
Age : 64 Gender : Male
Photo Available

513 RSO9761545
Name : Manorama Sahdev Kharat
Husband's Name: Sahdev Kharat
House Number : 344
Age : 64 Gender : Female
Photo Available

514 RSO1414093
Name : Sham Rao Januji Gavai
Father's Name: Januji Gavai
House Number : 344a
Age : 79 Gender : Male
Photo Available

515 KCC1923069
Name : Suman Sham Rao Gavai
Husband's Name: Sham Rao Gavai
House Number : 344a
Age : 69 Gender : Female
Photo Available

516 KCC1920750
Name : Bodhisatv Sham Rao Gavai
Father's Name: Sham Rao Gavai
House Number : 344-A
Age : 43 Gender : Male
Photo Available

517 RSO6291819
Name : Prasanjjit Shamrao Gavai
Father's Name: Shamrao Gavai
House Number : 344-A
Age : 35 Gender : Male
Photo Available

518 KCC1944339
Name : Gowardhan Bhikaji Gavai
Father's Name: Bhikaji Gavai
House Number : 344b
Age : 76 Gender : Male
Photo Available

519 KCC1944073
Name : Manda Gowardhan Gavai
Husband's Name: Gowardhan Gavai
House Number : 344b
Age : 55 Gender : Female
Photo Available

520 KCC1924158
Name : Janrao Laxman Gavai
Father's Name: Laxman Gavai
House Number : 345a
Age : 62 Gender : Male
Photo Available

521 RSO0866177
Name : Gitabaij. Janrao Gavai
Husband's Name: Janrao Gavai
House Number : 345a
Age : 50 Gender : Female
Photo Available

522 KCC1921113
Name : Ramesh Bhiku Gavai
Father's Name: Bhiku Gavai
House Number : 346
Age : 62 Gender : Male
Photo Available

523 KCC1943984
Name : Kokilaj. Ramesh Gavai
Husband's Name: Ramesh Gavai
House Number : 346
Age : 55 Gender : Female
Photo Available

524 RSO0866385
Name : Ganesh Bhikaji Gavai
Father's Name: Bhikaji Gavai
House Number : 346a
Age : 55 Gender : Male
Photo Available

525 RSO0866395
Name : Yashoda Ganesh Gavai
Husband's Name: Ganesh Gavai
House Number : 346a
Age : 51 Gender : Female
Photo Available

526 KCC1922673
Name : Manda Dinesh Gavai
Husband's Name: Dinesh Gavai
House Number : 347a
Age : 49 Gender : Female
Photo Available

527 KCC1941228
Name : Dinesh Pundlik Gavai
Father's Name: Pundlik Gavai
House Number : 347a
Age : 51 Gender : Male
Photo Available

528 RSO0866406
Name : Suresh Yashwant Gavai
Father's Name: Yashwant Gavai
House Number : 348
Age : 64 Gender : Male
Photo Available

529 KCC1920545
Name : Kesharabaij. Suresh Gavai
Husband's Name: Suresh Gavai
House Number : 348
Age : 55 Gender : Female
Photo Available

530 RSO0866414
Name : Annapunarbaij. Barma Patode
Husband's Name: Barma Patode
House Number : 349a
Age : 58 Gender : Female
Photo Available

531 KCC1923234
Name : Darubaij. Kashiram. Gavai
Husband's Name: Kashiram. Gavai
House Number : 351
Age : 95 Gender : Female
Photo Available

532 KCC1923226
Name : Sulaj. Laxman Ingle
Husband's Name: Laxman Ingle
House Number : 352
Age : 75 Gender : Female
Photo Available

533 KCC1956002
Name : Gyandev Laxman Kalasakar
Father's Name: Laxman Kalasakar
House Number : 354
Age : 65 Gender : Male
Photo Available

534 KCC1944537
Name : Usha Gyandev Kalasakar
Husband's Name: Gyandev Kalasakar
House Number : 354
Age : 60 Gender : Female
Photo Available

535 RSO7192958
Name : SANTOSH DHYANDEV KALASKAR
Father's Name: DHYANDEV KALASKAR
House Number : 354
Age : 35 Gender : Male
Photo Available

536 RSO1478718
Name : GAJANAN KALASKAR
Father's Name: DNYANDEV KALASKAR
House Number : 354
Age : 26 Gender : Male
Photo Available

537 RSO9761578
Name : Anusayabaij. Bapuna Pawar
Husband's Name: Bapuna Pawar
House Number : 355
Age : 90 Gender : Female
Photo Available

538 RSO0866464
Name : Narmada Kisan Kalasakar
Husband's Name: Kisan Kalasakar
House Number : 356
Age : 85 Gender : Female
Photo Available

539 RSO0866474
Name : Rameshwar Kisan Kalasakar
Father's Name: Kisan Kalasakar
House Number : 356
Age : 52 Gender : Male
Photo Available

540 KCC1923846
Name : Sunita Rameshwar Kalasakar
Father's Name: Rameshwar Kalasakar
House Number : 356
Age : 44 Gender : Female
Photo Available

541 RSO0866484
Name : Kashiram Suryabhan Vajire
Father's Name: Suryabhan Vajire
House Number : 357
Age : 70 Gender : Male
Photo Available

542 RSO0866494
Name : Panchafulaj. Kashiram. Vajire
Husband's Name: Kashiram. Vajire
House Number : 357
Age : 65 Gender : Female
Photo Available

543 KCC1923010
Name : Sanjay Kashiram Vajire
Father's Name: Kashiram Vajire
House Number : 357
Age : 43 Gender : Male
Photo Available

544 RSO7462567
Name : SEEMA SANJAY VAZIRE
Husband's Name: SANJAY VAZIRE
House Number : 357
Age : 37 Gender : Female
Photo Available

545 RSO8941718
Name : Santosh Kashiram Wazire
Father's Name: Kashiram Wazire
House Number : 357
Age : 40 Gender : Male
Photo Available

546 RSO7541840
Name : SHARDA SANTOSH WAZIRE
Husband's Name: SANTOSH WAZIRE
House Number : 357
Age : 33 Gender : Female
Photo Available

547 RSO0866505
Name : Gajanan Mohan Singh Pawar
Father's Name: Mohan Singh Pawar
House Number : 360
Age : 56 Gender : Male
Photo Available

548 KCC1954858
Name : Sindhubaij. Gajanan Pawar
Husband's Name: Gajanan Pawar
House Number : 360
Age : 52 Gender : Female
Photo Available

549 RSO0866513
Name : Nago Mohan Singh Pawar
Father's Name: Mohan Singh Pawar
House Number : 361
Age : 70 Gender : Male
Photo Available

550 RSO0866521
Name : Bebibaij. Nago Pawar
Husband's Name: Nago Pawar
House Number : 361
Age : 65 Gender : Female
Photo Available

551 RSO0866539
Name : Shriram. Mahadev Kavalakar
Father's Name: Mahadev Kavalakar
House Number : 362
Age : 88 Gender : Male
Photo Available

552 RSO0866547
Name : Trigunaj. Shriram. Kavalakar
Husband's Name: Shriram. Kavalakar
House Number : 362
Age : 80 Gender : Female
Photo Available

553 RSO6291835
Name : Ganesh Shriram Kavalkar
Father's Name: Shriram Kavalkar
House Number : 362
Age : 39 Gender : Male
Photo Available

554 RSO7032394
Name : Suresh Shriram Kavalkar
Father's Name: Shriram Kavalkar
House Number : 362
Age : 39 Gender : Male
Photo Available

555 RSO6291843
Name : Suwarna Ganesh Kavalkar
Husband's Name: Ganesh Kavalkar
House Number : 362
Age : 34 Gender : Female
Photo Available

556 KCC1921915
Name : Vimal Narayan Anasane
Husband's Name: Narayan Anasane
House Number : 362a
Age : 81 Gender : Female
Photo Available

557 KCC1924315
Name : Shobha Ganesh Anasane
Husband's Name: Ganesh Anasane
House Number : 362a
Age : 64 Gender : Female
Photo Available

558 KCC1943661
Name : RAJU ANASANE
Father's Name: NARAYAN ANASANE
House Number : 362a
Age : 56 Gender : Male
Photo Available

559 KCC1921899
Name : RANJANA ANASANE
Husband's Name: RAJU ANASANE
House Number : 362a
Age : 46 Gender : Female
Photo Available

560 KCC1943398
Name : Sanjay Vijay Anasane
Father's Name: Vijay Anasane
House Number : 362a
Age : 40 Gender : Male
Photo Available

561 RSO8941726
Name : Atul Ganesh Anasane
Father's Name: Ganesh Anasane
House Number : 363
Age : 35 Gender : Male
Photo Available

562 RSO7193022
Name : VASUDEV MADHUKAR DHOLE
Father's Name: MADHUKAR DHOLE
House Number : 363
Age : 30 Gender : Male
Photo Available

563 RSO8941734
Name : Shrikrishna Totaram Pesode
Father's Name: Totaram Pesode
House Number : 363
Age : 40 Gender : Male
Photo Available

564 RSO6291850
Name : Kusum Totaram Pesode
Husband's Name: Totaram Pasode
House Number : 363a
Age : 63 Gender : Female
Photo Available

565 KCC1955145
Name : Dinkar Ram Rao Digole
Father's Name: Ram Rao Digole
House Number : 365
Age : 70 Gender : Male
Photo Available

566 RSO9761412
Name : Rukhmabaij. Dinkar Digole
Husband's Name: Dinkar Digole
House Number : 365
Age : 65 Gender : Female
Photo Available

567 RSO8941742
Name : Vishnu Dinkar Digole
Father's Name: Dinkar Digole
House Number : 365
Age : 36 Gender : Male
Photo Available

568 RSO0866583
Name : Mahadev Ram Krishna Bodakhe
Father's Name: Ram Krishna Bodakhe
House Number : 366
Age : 55 Gender : Male
Photo Available

569 KCC1943356
Name : Latabaij. Mahadev Bodakhe
Husband's Name: Mahadev Bodakhe
House Number : 366
Age : 50 Gender : Female
Photo Available

570 RSO8941759
Name : Ravindra Supachandr Gavai
Father's Name: Supachandr Gavai
House Number : 366
Age : 35 Gender : Male
Photo Available

571 RSO0866593
Name : Sadashiv Ramadas. Chincholakar
Father's Name: Ramadas. Chincholakar
House Number : 367
Age : 68 Gender : Male
Photo Available

572 RSO0866604
Name : Shilaj. Sadashiv Chincholakar
Husband's Name: Sadashiv Chincholakar
House Number : 367
Age : 62 Gender : Female
Photo Available

573 KCC1920362
Name : Sunil Layanasing Pawar
Father's Name: Layanasing Pawar
House Number : 368
Age : 51 Gender : Male
Photo Available

574 RSO7192941
Name : VIKRAMSING ANILSING PAVAR
Father's Name: ANILSING PAVAR
House Number : 369
Age : 32 Gender : Male
Photo Available

575 RSO1414119
Name : Anil Singh Layanasing Pawar
Father's Name: Layanasing Pawar
House Number : 369
Age : 56 Gender : Male
Photo Available

576 RSO1414127
Name : SUMAN ANIL PAWAR
Husband's Name: ANIL LAYANSING PAWAR
House Number : 369
Age : 51 Gender : Female
Photo Available

577 KCC1924992
Name : Sunita Sunil Pawar
Husband's Name: Sunil Pawar
House Number : 369
Age : 44 Gender : Female
Photo Available

578 RSO8941767
Name : She Rehman She Musa
Father's Name: She Musa
House Number : 370
Age : 60 Gender : Male
Photo Available

579 RSO7511678
Name : SHE. AASIF
Father's Name: SHE. RAHEMAN
House Number : 370
Age : 29 Gender : Male
Photo Available

580 RSO7511686
Name : MEHMUD SHA
Father's Name: HANIF SHA
House Number : 370
Age : 28 Gender : Male
Photo Available

581 RSO7511645
Name : RAJESH SHRIKRUSHNA DHUMALE
Father's Name: SHRIKRUSHNA DHUMALE
House Number : 370
Age : 29 Gender : Male
Photo Available

582 RSO7192867
Name : MANGESH MOHAN GAVAI
Father's Name: MOHAN GAVAI
House Number : 370
Age : 34 Gender : Male
Photo Available

583 RSO7511801
Name : POOJA RASHTRAPAL GAVAI
Husband's Name: RASHTRAPAL GAVAI
House Number : 370
Age : 31 Gender : Female
Photo Available

584 RSO7192859
Name : YOGRSH MOHAN GAVAI
Father's Name: MOHAN GAVAI
House Number : 370
Age : 32 Gender : Male
Photo Available

585 RSO9608589
Name : ASWINI GAWAI
Husband's Name: YOGESH GAWAI
House Number : 370
Age : 26 Gender : Female
Photo Available

586 RSO9608266
Name : AJAY PAWAR
Father's Name: TUFANSING PAWAR
House Number : 370
Age : 27 Gender : Male
Photo Available

587 RSO7192875
Name : AAKASH DAGDU SAVDEKAR
Father's Name: DAGDU SAVDEKAR
House Number : 370
Age : 31 Gender : Male
Photo Available

588 RSO7511785
Name : VIJAY CHANGDEV SAWADEKAR
Father's Name: CHANGDEV SAWADEKAR
House Number : 370
Age : 38 Gender : Male
Photo Available

589 RSO7511652
Name : RAJKUMAR CHANGDEV SAWADEKAR
Father's Name: CHANGDEV SAWADEKAR
House Number : 370
Age : 35 Gender : Male
Photo Available

590 RSO7511793
Name : VARSHA VIJAY SAWADEKAR
Husband's Name: VIJAY SAWADEKAR
House Number : 370
Age : 33 Gender : Female
Photo Available

591 RSO1577063
Name : NILOFAR PARVEEN SHAIKH ASIF
Husband's Name: SHAIKH ASIF SHAIKH RAHEMAN
House Number : 370
Age : 24 Gender : Female
Photo Available

592 KCC1943943
Name : Dharma Pirajee Vankhade
Father's Name: Pirajee Vankhade
House Number : 370
Age : 60 Gender : Male
Photo Available

593 KCC0234971
Name : Sheela Dharma Vankhade
Husband's Name: Dharma Vankhade
House Number : 370
Age : 55 Gender : Female
Photo Available

594 RSO7462757
Name : ASHA SUDARSHAN VANKHADE
Husband's Name: SUDARSHAN VANKHADE
House Number : 370
Age : 36 Gender : Female
Photo Available

595 RSO7462674
Name : LAXMI PRAFUL VANKHDE
Husband's Name: PRAFUL VANKHDE
House Number : 370
Age : 37 Gender : Female
Photo Available

596 RSO1414135
Name : Prafull Dharma Vankhede
Father's Name: Dharma Vankhede
House Number : 370
Age : 37 Gender : Male
Photo Available

597 KCC1921246
Name : SUDARSHAN WANKHADE
Father's Name: DHARMA WANKHADE
House Number : 370
Age : 40 Gender : Male
Photo Available

598 KCC1958271
Name : Truptitai Pandharinath Khend
Husband's Name: Pandharinath Khond
House Number : 393
Age : 44 Gender : Female
Photo Available

599 RSO1422823
Name : Yusuf Abdul Shaikh
Father's Name: Abdul Shaikh
House Number : 431
Age : 55 Gender : Male
Photo Available

600 RSO0859376
Name : Khairunbi Yusuf Shaikh
Husband's Name: Yusuf Shaikh
House Number : 431
Age : 46 Gender : Female
Photo Available

601 RSO1464643
Name : KOMAL KHOND
Father's Name: NAMDEV KHOND
House Number : 511
Age : 30 Gender : Female
Photo Available

602 RSO7511777
Name : RAJKUMAR SURESH GAVAI
Father's Name: SURESH GAVAI
House Number : 522
Age : 30 Gender : Male
Photo Available

603 RSO7621725
Name : RUSHIKESH PANDHARI NAVKAAR
Father's Name: PANDHARI NAVKAR
House Number : 574
Age : 30 Gender : Male
Photo Available

604 RSO7462658
Name : RASHID KHA BASHIR KHA PATHAN
Father's Name: BASHIR KHA
House Number : 605
Age : 64 Gender : Male
Photo Available

605 RSO1477223
Name : Rafik Khan
Father's Name: Chand Khan
House Number : 605
Age : 40 Gender : Male
Photo Available

606 RSO7462716
Name : RASHID KHA
Father's Name: RASHID KHA
House Number : 605
Age : 35 Gender : Male
Photo Available

607 RSO1477215
Name : Ruksana bi
Husband's Name: Rafik khan
House Number : 605
Age : 33 Gender : Female
Photo Available

608 RSO7462708
Name : SAYARA BO PATHAN
Husband's Name: RASHID KHA PATHAN
House Number : 605
Age : 57 Gender : Female
Photo Available

609 RSO7462625
Name : KHURSHEED BI PATHAN
Husband's Name: AMIR KHA PATHAN
House Number : 605
Age : 32 Gender : Female
Photo Available

610 RSO0865395
Name : Kashiram. Haribhau Khond
Father's Name: Haribhau Khond
House Number : 255 3
Age : 90 Gender : Male
Photo Available

611 KCC0233544
Name : Gajanan Kashiram. Khond
Father's Name: Kashiram. Khond
House Number : 255 3
Age : 52 Gender : Male
Photo Available

612 RSO1429109
Name : VAIBHAV KHOND
Father's Name: GAJANAN KHOND
House Number : 255/3
Age : 25 Gender : Male
Photo Available

613 RSO9761503
Name : Hanumanta Vishwanath Khond
Father's Name: Vishwanath Khond
House Number : 288 1
Age : 51 Gender : Male
Photo Available

614 RSO0865828
Name : Ramesh Vishwanath Khond
Father's Name: Vishwanath Khond
House Number : 288 2
Age : 66 Gender : Male
Photo Available

615 KCC1943679
Name : Anita Gajanan Khond
Husband's Name: Gajanan Khond
House Number : 288 3
Age : 44 Gender : Female
Photo Available

616 KCC1943802
Name : Kamlabai Keshav Bhadake
Husband's Name: Keshav Bhadake
House Number : 370/1
Age : 78 Gender : Female
Photo Available

617 KCC1943513
Name : Yunus Umar Syed
Father's Name: Umar Syed
House Number : 370 2
Age : 49 Gender : Male
Photo Available

618 KCC1943331
Name : Sultanabi Yunus Syed
Husband's Name: Yunus Syed
House Number : 370 2
Age : 44 Gender : Female
Photo Available

619 KCC1956291
Name : Harun Sattar Shaikh
Father's Name: Sattar Shaikh
House Number : 370 3
Age : 49 Gender : Male
Photo Available

620 KCC1923739
Name : Halimabi Harun Shaikh
Husband's Name: Harun Shaikh
House Number : 370 3
Age : 43 Gender : Female
Photo Available

621 RSO1427871
Name : SHAIKH SAMEER
Father's Name: SHAIKHA HARUN
House Number : 370-3
Age : 26 Gender : Male
Photo Available

622 RSO9422932
Name : Yusuf Rehman Shaikh
Father's Name: Rehman Shaikh
House Number : 370 4
Age : 54 Gender : Male
Photo Available

623 KCC1920073
Name : Yaseen Kheru Shaikh
Father's Name: Kheru Shaikh
House Number : 370 6
Age : 64 Gender : Male
Photo Available

624 KCC1920792
Name : Jarinabi Yaseen Shaikh
Husband's Name: Yaseen Shaikh
House Number : 370 6
Age : 59 Gender : Female
Photo Available

625 RSO8941775
Name : She Salma She Saleem
Husband's Name: She Saleem
House Number : 370-6
Age : 38 Gender : Female
Photo Available

626 KCC1920685
Name : Haneef Khairu Shaikh
Father's Name: Khairu Shaikh
House Number : 370 7
Age : 59 Gender : Male
Photo Available

627 KCC1920859
Name : Saydabi Haneef Shaikh
Husband's Name: Haneef Shaikh
House Number : 370 7
Age : 56 Gender : Female
Photo Available

628 RSO7462781
Name : SK AASIF SK HANIF
Father's Name: SK HANIF
House Number : 370/7
Age : 34 Gender : Male
Photo Available

629 RSO7462724
Name : PARVEEN BI SHAIKH AASIF
Husband's Name: SHAIKH AASIF
House Number : 370/7
Age : 31 Gender : Female
Photo Available

630 RSO7462773
Name : SHAISTHA BI ATAR
Husband's Name: SK AARIF ATAR
House Number : 370/7
Age : 32 Gender : Female
Photo Available

631 KCC1923499
Name : Sanjay Prahlad Palhade
Father's Name: Prahlad Palhade
House Number : 370 8
Age : 54 Gender : Male
Photo Available

632 KCC1922624
Name : Kusum Sanjay Palhade
Husband's Name: Sanjay Palhade
House Number : 370 8
Age : 49 Gender : Female
Photo Available

633 RSO1479179
Name : PAWAN PALHADE
Father's Name: SANJAY PALHADE
House Number : 370-8
Age : 26 Gender : Male
Photo Available

634 RSO1414143
Name : Gumfabai Gopal Deshmukh
Husband's Name: Gopal Deshmukh
House Number : 370 11
Age : 94 Gender : Female
Photo Available

635 KCC1943406
Name : Shobha Gopal Deshmukh
Father's Name: Gopal Deshmukh
House Number : 370 11
Age : 54 Gender : Female
Photo Available

636 KCC1943877
Name : Dinkar Gopal Deshmukh
Father's Name: Gopal Deshmukh
House Number : 370 11
Age : 48 Gender : Male
Photo Available

637 RSO7192933
Name : SAVITA DINKAR DESHMUKH
Husband's Name: DINKAR DESHMUKH
House Number : 370-11
Age : 43 Gender : Female
Photo Available

638 KCC1924679
Name : Leela Pandhari Navakar
Husband's Name: Pandhari Navakar
House Number : 370 12
Age : 42 Gender : Female
Photo Available

639 KCC1922129
Name : Draupadi Vasanta Navakar
Father's Name: Vasanta Navakar
House Number : 370 13
Age : 79 Gender : Female
Photo Available

640 KCC1943414
Name : Durga Subhash Navakar
Husband's Name: Subhash Navakar
House Number : 370 13
Age : 42 Gender : Female
Photo Available

641 KCC1922111
Name : Gangubai Devman More
Husband's Name: Devman More
House Number : 370 14
Age : 89 Gender : Female
Photo Available

642 KCC1943844
Name : Shrikrishna Gopichand Dhumale
Father's Name: Gopichand Dhumale
House Number : 370 15
Age : 59 Gender : Male
Photo Available

643 KCC1943836
Name : Yamuna Shrikrishna Dhumale
Husband's Name: Shrikrishna Dhumale
House Number : 370 15
Age : 54 Gender : Female
Photo Available

644 KCC1944297
Name : Gayabai Mudaglasing Pawar
Husband's Name: Mudaglasing Pawar
House Number : 370 16
Age : 75 Gender : Female
Photo Available

645 RSO8941791
Name : Chanda Muddalasig Pawar
Husband's Name: Muddalasig Pawar
House Number : 370 16
Age : 60 Gender : Female
Photo Available

646 RSO7032410
Name : Tufansingh Mudaglasing Pawar
Father's Name: Mudaglasing Pawar
House Number : 370 16
Age : 50 Gender : Male
Photo Available

647 KCC1942317
Name : Pramod Mudaglasing Pawar
Father's Name: Mudaglasing Pawar
House Number : 370 16
Age : 47 Gender : Male
Photo Available

648 RSO7032428
Name : Seema Tufansingh Pawar
Husband's Name: Tufansingh Pawar
House Number : 370 16
Age : 45 Gender : Female
Photo Available

649 RSO8941783
Name : Radha Pramodasing Pawar
Husband's Name: Pramodasing Pawar
House Number : 370 16
Age : 37 Gender : Female
Photo Available

650 RSO8941809
Name : She Arif She Haneef
Father's Name: She Haneef
House Number : 370-16
Age : 36 Gender : Male
Photo Available

651 RSO0866612
Name : Devidas Rambhau Digole
Father's Name: Rambhau Digole
House Number : 370 17
Age : 64 Gender : Male
Photo Available

652 RSO0866620
Name : Vimal Devidas Digole
Husband's Name: Devidas Digole
House Number : 370 17
Age : 59 Gender : Female
Photo Available

653 RSO7192925
Name : VITTHAL DEVIDAS DIGOLE
Father's Name: DEVIDAS DIGOLE
House Number : 370-17
Age : 39 Gender : Male
Photo Available

654 RSO7192917
Name : RAMKRUSHN DEVIDAS DIGOLE
Father's Name: DEVIDAS DIGOLE
House Number : 370-17
Age : 31 Gender : Male
Photo Available

655 KCC1922632
Name : Mahananda Balkrishna Pote
Husband's Name: Balkrishna Pote
House Number : 370 18
Age : 58 Gender : Female
Photo Available

656 KCC1923051
Name : Shudhdodhan Changdev Savdekar
Father's Name: Changdev Savdekar
House Number : 370 18
Age : 50 Gender : Male
Photo Available

657 RSO1414150
Name : Kisan Ramchandra Khette
Father's Name: Ramchandra Khette
House Number : 370 19
Age : 64 Gender : Male
Photo Available

658 KCC1956374
Name : Pramila Kisan Khette
Husband's Name: Kisan Khette
House Number : 370 19
Age : 59 Gender : Female
Photo Available

659 RSO7462666
Name : DNYANESHVAR KISAN KHETTE
Father's Name: KISAN KHETTE
House Number : 370/19
Age : 33 Gender : Male
Photo Available

660 KCC1924638
Name : Durga Changdev Savdekar
Husband's Name: Changdev Savdekar
House Number : 370 20
Age : 64 Gender : Female
Photo Available

661 RSO6291876
Name : Jaya Shuddhodhan Savdekar
Father's Name: Shuddhodhan Savdekar
House Number : 370-20
Age : 35 Gender : Female
Photo Available

662 RSO7193394
Name : Mankarna Ram Rao Kalasakar
Husband's Name: Ram Rao Kalasakar
House Number : 370 21
Age : 64 Gender : Female
Photo Available

663 RSO7193386
Name : Godavari UMBARKAR
Husband's Name: UTTAM Kalasakar
House Number : 370 21
Age : 44 Gender : Female
Photo Available

664 KCC1921279
Name : Haneef Malangsha
Father's Name: Malangsha
House Number : 370 22
Age : 49 Gender : Male
Photo Available

665 KCC1923861
Name : Sadikabi Hanifasha
Husband's Name: Hanifasha
House Number : 370 22
Age : 44 Gender : Female
Photo Available

666 KCC1924653
Name : Chintaman Jagdev Savdekar
Father's Name: Jagdev Savdekar
House Number : 370 25
Age : 64 Gender : Male
Photo Available

667 KCC1924570
Name : Vidhya Chintaman Savdekar
Husband's Name: Chintaman Savdekar
House Number : 370 25
Age : 59 Gender : Female
Photo Available

668 KCC1924489
Name : Dagdu Jagdev Savdekar
Father's Name: Jagdev Savdekar
House Number : 370 25
Age : 59 Gender : Male
Photo Available

669 KCC1924430
Name : RUKHMA DAGADU SAVDEKAR
Husband's Name: Dagdu Savdekar
House Number : 370 25
Age : 50 Gender : Female
Photo Available

670 RSO7462732
Name : MANGESH CHINTAMAN SAVADEKAR
Father's Name: CHINTAMAN SAVADEKAR
House Number : 370/25
Age : 33 Gender : Male
Photo Available

671 RSO7462740
Name : SHALINI MANGESH SAVADEKAR
Husband's Name: MANGESH SAVADEKAR
House Number : 370/25
Age : 33 Gender : Female
Photo Available

672 RSO7462690
Name : YOGESH CHITAMAN SAVADEKAR
Father's Name: CHITAMAN SAVADEKAR
House Number : 370/25`
Age : 31 Gender : Male
Photo Available

673 KCC1956200
Name : Eknath Baliram Vankhede
Father's Name: Baliram Vankhede
House Number : 370 27
Age : 74 Gender : Male
Photo Available

674 KCC1955491
Name : Panchafula Eknath Vankhede
Husband's Name: Eknath Vankhede
House Number : 370 27
Age : 64 Gender : Female
Photo Available

675 KCC1956226
Name : Sunita Eknath Vankhede
Husband's Name: Eknath Vankhede
House Number : 370 27
Age : 59 Gender : Female
Photo Available

676 RSO7462682
Name : SHUBHAM EKANATH VANKHADE
Father's Name: EKANATH VANKHADE
House Number : 370/27
Age : 32 Gender : Male
Photo Available

677 KCC1920149
Name : Subhash Laxman Avare
Father's Name: Laxman Avare
House Number : 370 28
Age : 57 Gender : Male
Photo Available

678 KCC1942259
Name : Shobha Chandrakant Gavai
Husband's Name: Chandrakant Gavai
House Number : 370 28
Age : 54 Gender : Female
Photo Available

679 RSO1414176
Name : Pramod Chandrakant Gavai
Father's Name: Chandrakant Gavai
House Number : 370 28
Age : 35 Gender : Male
Photo Available

680 RSO6291892
Name : Chandrakant Nagoj Gavai
Father's Name: Nagoj Gavai
House Number : 370-28
Age : 59 Gender : Male
Photo Available

681 KCC1941962
Name : Leela Subhash Avare
Husband's Name: Subhash Avare
House Number : 370 30
Age : 45 Gender : Female
Photo Available

682 KCC1922053
Name : Shashikala Suryakant Lalasetavar
Husband's Name: Suryakant Lalasetavar
House Number : 370 32
Age : 64 Gender : Female
Photo Available

683 KCC1943042
Name : Shrikrishna Baban Gavai
Father's Name: Baban Gavai
House Number : 370 34
Age : 54 Gender : Male
Photo Available

684 KCC1942788
Name : Shalini Shrikrishna Gavai
Husband's Name: Shrikrishna Gavai
House Number : 370 34
Age : 44 Gender : Female
Photo Available

685 RSO6291934
Name : Vijay Waman Gavai
Father's Name: Waman Gavai
House Number : 370-35
Age : 52 Gender : Male
Photo Available

686 KCC1942200
Name : Rekha Suresh Gavai
Husband's Name: Suresh Gavai
House Number : 370 36
Age : 55 Gender : Female
Photo Available

687 KCC1921162
Name : Shankar Vishram Gavai
Father's Name: Vishram Gavai
House Number : 370 37
Age : 84 Gender : Male
Photo Available

688 KCC1958552
Name : Ramesh Shankar Gavai
Father's Name: Shankar Gavai
House Number : 370 37
Age : 54 Gender : Male
Photo Available

689 KCC1942242
Name : Lalita Ramesh Gavai
Husband's Name: Ramesh Gavai
House Number : 370 37
Age : 50 Gender : Female
Photo Available

690 KCC1944453
Name : Mohan Namdev Gavai
Father's Name: Namdev Gavai
House Number : 370 38
Age : 62 Gender : Male
Photo Available

691 KCC1942085
Name : Sindhu Mohan Gavai
Husband's Name: Mohan Gavai
House Number : 370 38
Age : 54 Gender : Female
Photo Available

692 KCC1924802
Name : Gajanan Baban Gavai
Father's Name: Baban Gavai
House Number : 370 39
Age : 63 Gender : Male
Photo Available

693 KCC1942010
Name : Rekha Gajanan Gavai
Husband's Name: Gajanan Gavai
House Number : 370 39
Age : 54 Gender : Female
Photo Available

694 KCC1923705
Name : Pramod Pandurang Savdekar
Father's Name: Pandurang Savdekar
House Number : 370 40
Age : 53 Gender : Male
Photo Available

695 RSO6291942
Name : Dipmala Pramod Savdekar
Husband's Name: Pramod Savdekar
House Number : 370-40
Age : 39 Gender : Female
Photo Available

696 RSO1642578
Name : Satybhama Dinkar Dhole
Husband's Name: Dinkar Dhole
House Number : 215
Age : 54 Gender : Female
Photo Available

697 RSO1642586
Name : Kaushalya Dinkar Dhole
Husband's Name: Dinkar Dhole
House Number : 215
Age : 61 Gender : Female
Photo Available

698 RSO1654847
Name : MANGESH GAWAI
Father's Name: RAMESH GAWAI
House Number : 36
Age : 28 Gender : Male
Photo Available

699 RSO1711183
Name : Amol Sadashiv Chincholkar
Father's Name: Sadashiv Ramdas Chincholkar
House Number : 367
Age : 31 Gender : Male
Photo Available

700 RSO1731603
Name : ARTEE UNHALE
Husband's Name: GANESH UNHALE
House Number : ward no.2
Age : 28 Gender : Female
Photo Available

701 RSO1768803
Name : Rupali Mangesh Gawai
Husband's Name: Mangesh Mohan Gavai
House Number : 598
Age : 24 Gender : Female
Photo Available

702 RSO1768936
Name : ROHAN RAHUL SAWADEKAR
Father's Name: RAHUL BHIMRAO SAVDEKAR
House Number : MAHAGAON
Age : 22 Gender : Male
Photo Available

703 RSO1769405
Name : Gaurav Shrikrushna Gawai
Father's Name: Shrikrushna Baban Gawai
House Number : 0
Age : 24 Gender : Male
Photo Available

704 RSO1769413
Name : Gaurav Vilas Metkar
Father's Name: Vilas Namdev Metkar
House Number : 0
Age : 21 Gender : Male
Photo Available

705 RSO1769546
Name : Ganga Prashant Kale
Husband's Name: Prashant Gajanan Kale
House Number : 0
Age : 28 Gender : Female
Photo Available

706 RSO1769595
Name : Ajay Sunil Pawar
Father's Name: Sunil Layansing Pawar
House Number : 0
Age : 27 Gender : Male
Photo Available

707 RSO1769579
Name : Chetak Shrikrushna Gawai
Father's Name: Shrikrushna Baban Gavai
House Number : 0
Age : 22 Gender : Male
Photo Available

708 RSO1769561
Name : Yash Purushottam Digole
Father's Name: Purushottam Haribhau Digole
House Number : 213
Age : 22 Gender : Male
Photo Available

709 RSO1769553
Name : Pallavi Pramod Khond
Others: Santosh Bhanudas Khond
House Number : 0
Age : 31 Gender : Female
Photo Available

710 RSO1788678
Name : Aayush Surendra Agrawal
Mother's Name: Sapna Surendra Agrawal
House Number : 203
Age : 20 Gender : Male
Photo Available

711 RSO1791888
Name : ASHWINI GANESH BHADKE
Husband's Name: GANESH KESHAVRAO BHADKE
House Number : c/o Ganesh Keshavrao Bhadke
Age : 32 Gender : Female
Photo Available

712 RSO1791763
Name : NIKITA GAWAI
Husband's Name: SHARAD GAWAI
House Number : jawala palaskhed
Age : 25 Gender : Female
Photo Available

713 RSO1793785
Name : VAISHALI DIWARE
Mother's Name: DATTATRAY DIWARE
House Number : S/O ward no 2
Age : 28 Gender : Female
Photo Available

714 RSO1841014
Name : Santoshi Rahul Dhage
Husband's Name: Rahul Dhage
House Number : C/o Rahul Dhage
Age : 23 Gender : Female
Photo Available

715 RSO1841170
Name : Rupali Madan Kanade
Husband's Name: Madan Kanade
House Number : W/o Madan Kanade
Age : 32 Gender : Female
Photo Available

716 RSO1840875
Name : Dinesh Pundalik Gawai
Father's Name: Pundalik Gawai
House Number : C/O Pundalik Gawai
Age : 51 Gender : Male
Photo Available

717 RSO1840933
Name : Anand Pandhari Digole
Father's Name: Pandhari Digole
House Number : S/O Pandhari Digole
Age : 21 Gender : Male
Photo Available

718 RSO1840917
Name : Hariom Dnyandev Unhale
Father's Name: Dnyandev Tukaram Unhale
House Number : S/O Dnyandev Unhale
Age : 21 Gender : Male
Photo Available

719 RSO1840909
Name : Dnyaneshwari Pandhari Digole
Father's Name: Pandhari Digole
House Number : D/O Pandhari Digole
Age : 23 Gender : Female
Photo Available

720 RSO1842798
Name : Rekha Amol Unhale
Husband's Name: Amol Gajanan Unhale
House Number : W/O Amol Unhale
Age : 30 Gender : Female
Photo Available

721 RSO1851534
Name : SUSHAMA METKAR
Husband's Name: EKNATH METKAR
House Number : 245
Age : 31 Gender : Female
Photo Available

722 RSO1854975
Name : Radha Ramkrushana Digole
Husband's Name: Ramkrushna Digole
House Number : Jawala Palaskhed
Age : 29 Gender : Female
Photo Available

723 RSO1863794
Name : ADESH UTTAM UMBARKAR
Father's Name: uttam umbarkar
House Number : jawla palaskhed
Age : 26 Gender : Male
Photo Available

724 RSO1866698
Name : Parth Devidas Digole
Father's Name: Devidas Janarav Digole
House Number : 212E
Age : 22 Gender : Male
Photo Available

725 RSO1866797
Name : Harshali Yogesh Digole
Husband's Name: Yogesh Eknath Digole
House Number : 228
Age : 31 Gender : Female
Photo Available

726 RSO1866771
Name : Usha Ramesh Pore
Mother's Name: Kusum Totaram Pesode
House Number : 363
Age : 38 Gender : Female
Photo Available

727 RSO1866722
Name : Prasad Gajanan Sulakhe
Father's Name: Gajanan Vinaykumar Sulakhe
House Number : 177
Age : 24 Gender : Male
Photo Available

728 RSO1866664
Name : Pallavi Rajkumar Gawai
Husband's Name: Rajkumar Suresh Gawai
House Number : 522
Age : 23 Gender : Female
Photo Available

729 RSO1866680
Name : Shital Prashant Wankhade
Others: Ekanath Baliram Wankhade
House Number : 370
Age : 30 Gender : Female
Photo Available

730 RSO1880673
Name : BABITA VINAYAK GANGRAS
Husband's Name: VINAYAK SUBHASH GANGRAS
House Number : 0
Age : 37 Gender : Female
Photo Available

731 RSO1880699
Name : VINAYAK SUBHASH GANGRAS
Father's Name: SUBHASH KRUSHNRAO GANGRAS
House Number : 0
Age : 38 Gender : Male
Photo Available

732 RSO1881739
Name : YASH METKAR
Father's Name: SHRIKRISHNA METKAR
House Number : Jawala Palaskhed
Age : 20 Gender : Male
Photo Available

733 RSO1890276
Name : Gautami Yogesh Savdekar
Husband's Name: Yogesh Savdekar
House Number : Jawala
Age : 24 Gender : Female
Photo Available

734 RSO1891670
Name : KANCHAN ABHIMANYU KHOND
Mother's Name: SHOBHA ABHIMANYU KHOND
House Number : At post Jawala palaskhed
Age : 22 Gender : Female
Photo Available

735 RSO1891993
Name : GAURAV NAVKAR
Mother's Name: DURGA NAVKAR
House Number : 03
Age : 23 Gender : Male
Photo Available

736 RSO1891936
Name : PRITI METKAR
Husband's Name: SHUBHAM METKAR
House Number : 245
Age : 24 Gender : Female
Photo Available

737 RSO1892355
Name : SHWETA DIGOLE
Husband's Name: VISHNU DIGOLE
House Number : 657
Age : 31 Gender : Female
Photo Available

738 RSO1893379
Name : ADITYA KHOND
Mother's Name: MIRA KHOND
House Number : 297
Age : 20 Gender : Male
Photo Available

739 RSO7621626
Name : DHANJAY TEJRAW GAVAI
Father's Name: TEJRAW GAVAI
House Number : 103
Age : 31 Gender : Male
Photo Available

740 RSO1904366
Name : VIJAYA SAHDEO DIGOLE
Husband's Name: SAHDEO DIGOLE
House Number : 120
Age : 44 Gender : Female
Photo Available

741 RSO1912633
Name : Rajeshwar Wasudeo Khond
Others: Savita Rajeshwar Khond
House Number : at.jawala palaskhed,post.jawa
Age : 60 Gender : Male
Photo Available

742 RSO1912914
Name : SAGAR SHAMRAV HONALE
Father's Name: SHAMRAV HONALE
House Number : SAGAR HONALE
Age : 32 Gender : Male
Photo Available

743 RSO1913748
Name : Sakshi Sopan Thakare
Husband's Name: Sopan Gyandev Thakre
House Number : 01
Age : 20 Gender : Female
Photo Available

744 RSO1915412
Name : GAYATRI RAJU KALASKAR
Husband's Name: RAJU KALASKAR
House Number : 328
Age : 20 Gender : Female
Photo Available

745 RSO1918630
Name : SHRIDHAR PANDURANG PATIL
Father's Name: PANDURANG PATIL
House Number : 250
Age : 46 Gender : Male
Photo Available

746 RSO1937564
Name : Gopal Dnyandev Thakare
Father's Name: Dnyandev Sonaji Thakare
House Number : 0
Age : 21 Gender : Male
Photo Available

747 RSO1937549
Name : Suresh Digambar Digole
Father's Name: Digambar Digole
House Number : 0
Age : 20 Gender : Male
Photo Available

748 RSO1937531
Name : Vaishali Prakash Gawai
Husband's Name: Prakash Janrao Gawai
House Number : 0
Age : 26 Gender : Female
Photo Available

749 RSO1943299
Name : ASHWINI ABHIJIT DIGOLE
Husband's Name: ABHIJIT SHIVDAS DIGOLE
House Number : 256
Age : 21 Gender : Female
Photo Available

750 RSO1973411
Name : Suvarna Shankar Khond
Husband's Name: Shankar Gulabrao Khond
House Number : 00
Age : 40 Gender : Female
Photo Available

751 RSO1977065

Name : PUNAM PRASHANT GAWAI
Husband's Name: PRASHANT JANRAO GAWAI
House Number : 00
Age : 23 Gender : Female

Photo Available

752 RSO1978253

Name : DARSHAN MAHADEV PIMPALKAR
Father's Name: MAHADEV LAXMAN PIMPALKAR
House Number : 285
Age : 25 Gender : Male

Photo Available

753 RSO7621907
Name : PRAMOD MAHADEV DABERAW
Father's Name: MAHADEV DABERAW
House Number :
Age : 35 Gender : Male
Photo Available

754 RSO7621899
Name : SHARDA PRAMOD DABERAW
Father's Name: PRAMOD DABERAW
House Number :
Age : 32 Gender : Female
Photo Available

755 RSO7393879
Name : JYOTI ANANTA DIGOLE
Husband's Name: ANANTA DIGOLE
House Number :
Age : 43 Gender : Female
Photo Available

756 RSO7393853
Name : SANTOSH DEVIDAS DIGOLE
Father's Name: DEVIDAS DIGOLE
House Number :
Age : 33 Gender : Male
Photo Available

757 RSO7621923
Name : SHILA SAGAR DONGARE
Husband's Name: SAGAR DONGARE
House Number :
Age : 34 Gender : Female
Photo Available

758 RSO7393846
Name : SUNITA SURESH KAWLKAR
Husband's Name: SURESH KAWALKAR
House Number :
Age : 34 Gender : Female
Photo Available

759 RSO7393861
Name : GOPAL HARIBHAU KOKATE
Father's Name: HARIBHAU KOKATE
House Number :
Age : 48 Gender : Male
Photo Available

760 RSO7393838
Name : MANDA GOPAL KOKATE
Husband's Name: GOPAL KOKATE
House Number :
Age : 43 Gender : Female
Photo Available

761 RSO7621915
Name : SURESH ASHOK PAWAR
Father's Name: ASHOK PAWAR
House Number :
Age : 33 Gender : Male
Photo Available

762 RSO7637630
Name : AJAY GOPAL SAVADEKAR
Father's Name: GOPAL SAVDEKAR
House Number :
Age : 32 Gender : Male
Photo Available

763 RSO7637655
Name : SHALU RASTRAPAL SAVDEKAR
Husband's Name: RASTRAPAL SAVDEKAR
House Number :
Age : 36 Gender : Female
Photo Available

764 RSO9410424
Name : JYOTI PRAKASH SAVDEKAR
Husband's Name: PRAKASH SAVDEKAR
House Number :
Age : 34 Gender : Female
Photo Available

765 RSO7637671
Name : NILESH GOPAL SAVDEKAR
Father's Name: GOPAL SAVDEKAR
House Number :
Age : 34 Gender : Male
Photo Available

766 RSO7462856
Name : USHA MANGESH SAVDEKAR
Husband's Name: MANGESH SAVDEKAR
House Number :
Age : 33 Gender : Female
Photo Available

767 RSO7637689
Name : PUNAM NILESH SAVDEKAR
Husband's Name: NILESH SAVDEKAR
House Number :
Age : 32 Gender : Female
Photo Available

768 RSO7462831
Name : RAJNANDNI ANIL SAVDEKAR
Husband's Name: ANIL SAVDEKAR
House Number :
Age : 30 Gender : Female
Photo Available

769 RSO7637648
Name : RAJESH GOPAL SAVDEKAR
Father's Name: GOPAL SAVDEKAR
House Number :
Age : 29 Gender : Male
Photo Available

770 RSO7637663
Name : DURGA MANOJ SAVDEKAR
Husband's Name: MANOJ SAVDEKAR
House Number :
Age : 29 Gender : Female
Photo Available

771 RSO7393812
Name : SUNIL SAHEBRAO SAWDEKAR
Father's Name: SAHEBRAO SAWDEKAR
House Number :
Age : 38 Gender : Male
Photo Available

772 RSO7393820
Name : VAISHALI SUBHASH SAWDEKAR
Husband's Name: SUBHASH SAWDEKAR
House Number :
Age : 35 Gender : Female
Photo Available

773 RSO7393887
Name : shaikh salim shikh
Father's Name: YASIN SHAKH
House Number :
Age : 38 Gender : Male
Photo Available

774 RSO7621865
Name : GAYATRI MANGESH SOLANKE
Husband's Name: MANGESH SOLANKE
House Number :
Age : 36 Gender : Female
Photo Available

775 RSO7621873
Name : KAVITA GAJANAN SOLANKE
Husband's Name: GAJANAN SOLANKE
House Number :
Age : 32 Gender : Female
Photo Available

776 RSO7621881
Name : NITESH NARAYAN SOLANKE
Father's Name: NARAYAN SOLANKE
House Number :
Age : 29 Gender : Male
Photo Available

777 RSO9513912
Name : PRAVIN ASHOK PAWAR
Father's Name: ASHOK PAWAR
House Number : -
Age : 29 Gender : Male
Photo Available

778 RSO9513896
Name : VINOD ASHOK PAWAR
Father's Name: ASHOK PAWAR
House Number : -
Age : 26 Gender : Male
Photo Available

779 RSO9513987
Name : JYOTSANA DEVANAND SOLANKE
Husband's Name: DEVANAND SOLANKE
House Number : -
Age : 27 Gender : Female
Photo Available

780 RSO1615715
Name : Vaishali Milind Sirsat
Husband's Name: Milind Suresh Sirsat
House Number : Mahagaon
Age : 29 Gender : Female
Photo Available

781 KCC1924240
Name : Gayabaij. Udebhan Savdekar
Husband's Name: Udebhan Savdekar
House Number : 2
Age : 75 Gender : Female
Photo Available

782 KCC1943463
Name : Sudam. Udebhan Savdekar
Father's Name: Udebhan Savdekar
House Number : 2
Age : 51 Gender : Male
Photo Available

783 RSO9761594
Name : Gopal Sugdev Savdekar
Father's Name: Sugdev Savdekar
House Number : 3
Age : 63 Gender : Male
Photo Available

784 RSO0866672
Name : Kaushalyabaij. Gopal Savdekar
Husband's Name: Gopal Savdekar
House Number : 3
Age : 58 Gender : Female
Photo Available

785 KCC0235077
Name : Prahlad Sugdev Savdekar
Father's Name: Sugdev Savdekar
House Number : 5
Age : 72 Gender : Male
Photo Available

786 RSO0866703
Name : Narmadabai Prahlad Savdekar
Husband's Name: Prahlad Savdekar
House Number : 5
Age : 67 Gender : Female
Photo Available

787 RSO6291959
Name : Siddharth Prahlad Savdekar
Father's Name: Prahlad Savdekar
House Number : 5
Age : 49 Gender : Male
Photo Available

788 KCC1923762
Name : Rashtrapal Prahlad Savdekar
Father's Name: Prahlad Savdekar
House Number : 5
Age : 46 Gender : Male
Photo Available

789 KCC1921253
Name : Prakash Prahlad Savdekar
Father's Name: Prahlad Savdekar
House Number : 5
Age : 42 Gender : Male
Photo Available

790 KCC1954718
Name : Gautam Bhimrao Savadekar
Father's Name: Bhimrao Savadekar
House Number : 6
Age : 47 Gender : Male
Photo Available

791 KCC1923887
Name : Bhimrao Sugdev Savdekar
Father's Name: Sugdev Savdekar
House Number : 6
Age : 68 Gender : Male
Photo Available

792 RSO9761602
Name : Taij. Bhimrao Savdekar
Husband's Name: Bhimrao Savdekar
House Number : 6
Age : 60 Gender : Female
Photo Available

793 RSO6291967
Name : Sangeeta Rahul Savdekar
Husband's Name: Rahul Savdekar
House Number : 6
Age : 43 Gender : Female
Photo Available

794 KCC1923804
Name : Subhash Bhimrao Savdekar
Father's Name: Bhimrao Savdekar
House Number : 6
Age : 42 Gender : Male
Photo Available

795 KCC1921188
Name : Sahdev Laxman Ingle
Father's Name: Laxman Ingle
House Number : 7
Age : 66 Gender : Male
Photo Available

796 KCC1920503
Name : Sushilaj. Sahdev Ingle
Husband's Name: Sahdev Ingle
House Number : 7
Age : 61 Gender : Female
Photo Available

797 RSO0866729
Name : Sahebrao Nathu Savdekar
Father's Name: Nathu Savdekar
House Number : 8
Age : 54 Gender : Male
Photo Available

798 RSO0866737
Name : Asha j. Sahebrao Savdekar
Husband's Name: Sahebrao Savdekar
House Number : 8
Age : 50 Gender : Female
Photo Available

799 RSO0866745
Name : Sagar Kashiram. Savdekar
Father's Name: Kashiram. Savdekar
House Number : 9
Age : 55 Gender : Male
Photo Available

800 RSO0866751
Name : Chhaya Sagar Savdekar
Husband's Name: Sagar Savdekar
House Number : 9
Age : 50 Gender : Female
Photo Available

801 KCC1944024
Name : Gautam Kashiram Savdekar
Father's Name: Kashiram Savdekar
House Number : 9
Age : 43 Gender : Male
Photo Available

802 RSO6292007
Name : Sanghapat Bhaskar Savdekar
Father's Name: Bhaskar Savdekar
House Number : 10
Age : 38 Gender : Male
Photo Available

803 RSO0866802
Name : Gangubai j. Hiraman Savdekar
Husband's Name: Hiraman Savdekar
House Number : 12
Age : 70 Gender : Female
Photo Available

804 RSO6291975
Name : Savita Purnaji Ingale
Husband's Name: Purnaji Ingale
House Number : 13
Age : 43 Gender : Female
Photo Available

805 RSO0866828
Name : Purnaji Jairam Ingle
Father's Name: Jairam Ingle
House Number : 13
Age : 50 Gender : Male
Photo Available

806 KCC1924703
Name : Gajanan Suryabhan Savdekar
Father's Name: Suryabhan Savdekar
House Number : 14
Age : 57 Gender : Male
Photo Available

807 KCC1924646
Name : Vandana Gajanan Savdekar
Husband's Name: Gajanan Savdekar
House Number : 14
Age : 53 Gender : Female
Photo Available

808 RSO7621857
Name : ANKIT GAJANAN SAVDEKAR
Father's Name: GAJANAN SAVDEKAR
House Number : 14
Age : 27 Gender : Male
Photo Available

809 KCC1923770
Name : Balkrishna Pundlik Savdekar
Father's Name: Pundlik Savdekar
House Number : 15
Age : 47 Gender : Male
Photo Available

810 RSO6291983
Name : Annapurna Keshav Savdekar
Husband's Name: Keshav Savdekar
House Number : 17
Age : 70 Gender : Female
Photo Available

811 RSO0866860
Name : Sahebrao Tukaram. Savdekar
Father's Name: Tukaram. Savdekar
House Number : 19
Age : 51 Gender : Male
Photo Available

812 KCC1944818
Name : Trigunaj. Sahebrao Savdekar
Husband's Name: Sahebrao Savdekar
House Number : 19
Age : 48 Gender : Female
Photo Available

813 RSO7462849
Name : SHUBHAM SAHEBRAO SAVDEKAR
Father's Name: SAHEBRAO SAVDEKAR
House Number : 19
Age : 30 Gender : Male
Photo Available

814 RSO9761610
Name : Gaukanarj. Narayan Savdekar
Husband's Name: Narayan Savdekar
House Number : 20
Age : 65 Gender : Female
Photo Available

815 KCC1941947
Name : Santosh Narayan Savdekar
Father's Name: Narayan Savdekar
House Number : 20
Age : 49 Gender : Male
Photo Available

816 KCC1920305
Name : Kamla Santosh Savdekar
Husband's Name: Santosh Savdekar
House Number : 20
Age : 44 Gender : Female
Photo Available

817 RSO0866890
Name : Asha j. Dinkar Savdekar
Husband's Name: Dinkar Savdekar
House Number : 21
Age : 52 Gender : Female
Photo Available

818 KCC1943471
Name : Karuna Sudam Savdekar
Husband's Name: Sudam Savdekar
House Number : 2 2
Age : 49 Gender : Female
Photo Available

819 RSO0866901
Name : Mohan Waman Savdekar
Father's Name: Waman Savdekar
House Number : 22
Age : 60 Gender : Male
Photo Available

820 KCC1920289
Name : Sangitaj. Mohan Savdekar
Husband's Name: Mohan Savdekar
House Number : 22
Age : 55 Gender : Female
Photo Available

821 KCC1920032
Name : Vinod Mohan Savdekar
Father's Name: Mohan Savdekar
House Number : 22
Age : 43 Gender : Male
Photo Available

822 RSO0866935
Name : Usha j. Gajanan Savdekar
Husband's Name: Gajanan Savdekar
House Number : 24
Age : 54 Gender : Female
Photo Available

823 RSO9761628
Name : Baburao Shapuna Dongre
Father's Name: Shapuna Dongre
House Number : 26
Age : 70 Gender : Male
Photo Available

824 RSO0866959
Name : Godavari Baburao Dongre
Husband's Name: Baburao Dongre
House Number : 26
Age : 65 Gender : Female
Photo Available

825 KCC1944545
Name : Raju Baburao Dongre
Father's Name: Baburao Dongre
House Number : 26
Age : 49 Gender : Male
Photo Available

826 RSO6292015
Name : Sagar Baburao Dongre
Father's Name: Baburao Dongre
House Number : 26
Age : 42 Gender : Male
Photo Available

827 RSO0866969
Name : Narayan Lalman Solanki
Father's Name: Lalman Solanki
House Number : 28
Age : 60 Gender : Male
Photo Available

828 RSO0866979
Name : Annapunarj. Narayan Solanki
Husband's Name: Narayan Solanki
House Number : 28
Age : 55 Gender : Female
Photo Available

829 RSO0866646
Name : Ashok Udebhan Savdekar
Father's Name: Udebhan Savdekar
House Number : 2 9
Age : 60 Gender : Male
Photo Available

830 RSO0866652
Name : Ramabaij. Ashok Savdekar
Husband's Name: Ashok Savdekar
House Number : 2 9
Age : 55 Gender : Female
Photo Available

831 RSO0866989
Name : Ramesh Lalman Solanki
Father's Name: Lalman Solanki
House Number : 29
Age : 58 Gender : Male
Photo Available

832 RSO0866999
Name : Sumanabaij. Ramesh Solanki
Husband's Name: Ramesh Solanki
House Number : 29
Age : 52 Gender : Female
Photo Available

833 KCC1955392
Name : Gajanan Ramesh Solanki
Father's Name: Ramesh Solanki
House Number : 29
Age : 38 Gender : Male
Photo Available

834 RSO9761644
Name : Payarnibaij. Ganesh Bahir
Husband's Name: Ganesh Bahir
House Number : 30
Age : 57 Gender : Female
Photo Available

835 KCC1920560
Name : Sarasvata Tanaji Bahir
Husband's Name: Tanaji Bahir
House Number : 30a
Age : 86 Gender : Female
Photo Available

836 KCC1924976
Name : Gajanan Ganesh Bahir
Father's Name: Ganesh Bahir
House Number : 30a
Age : 42 Gender : Male
Photo Available

837 RSO6292049
Name : Indubaij. Mahadev Daberav
Husband's Name: Mahadev Daberav
House Number : 32
Age : 63 Gender : Female
Photo Available

838 RSO1477199
Name : Moreshwar
Father's Name: Shankar Walke
House Number : 34
Age : 40 Gender : Male
Photo Available

839 RSO1477207
Name : mira
Husband's Name: Moreshwar walke
House Number : 34
Age : 40 Gender : Female
Photo Available

840 RSO0867042
Name : Sindhubaij. Shankar Vayke
Husband's Name: Shankar Vayke
House Number : 34
Age : 65 Gender : Female
Photo Available

841 KCC0235473
Name : Kusumabaij. Haribhau Kolhe
Husband's Name: Haribhau Kolhe
House Number : 35
Age : 55 Gender : Female
Photo Available

842 KCC1943885
Name : Ramadas. Narayan Kolhe
Father's Name: Narayan Kolhe
House Number : 36
Age : 56 Gender : Male
Photo Available

843 KCC1955970
Name : Prahlad Narayan Kolhe
Father's Name: Narayan Kolhe
House Number : 36
Age : 56 Gender : Male
Photo Available

844 RSO0867068
Name : Kailas. Narayan Kolhe
Father's Name: Narayan Kolhe
House Number : 36
Age : 52 Gender : Male
Photo Available

845 KCC1922079
Name : Sunita Prahlad Kolhe
Husband's Name: Prahlad Kolhe
House Number : 36
Age : 48 Gender : Female
Photo Available

846 KCC1945047
Name : Sunita Kailash Kolhe
Husband's Name: Kailash Kolhe
House Number : 36
Age : 44 Gender : Female
Photo Available

847 RSO0867098
Name : Subhash Sugdev Kolhe
Father's Name: Sugdev Kolhe
House Number : 37
Age : 62 Gender : Male
Photo Available

848 RSO0867109
Name : Sushilabai j. Subhash Kolhe
Husband's Name: Subhash Kolhe
House Number : 37
Age : 57 Gender : Female
Photo Available

849 RSO0867117
Name : Baliram. Sugdev Kolhe
Father's Name: Sugdev Kolhe
House Number : 37
Age : 54 Gender : Male
Photo Available

850 KCC1922038
Name : Sunita Baliram Kolhe
Husband's Name: Baliram Kolhe
House Number : 37
Age : 44 Gender : Female
Photo Available

851 RSO0867125
Name : Gajanan Narayan Kolhe
Father's Name: Narayan Kolhe
House Number : 38
Age : 58 Gender : Male
Photo Available

852 RSO0867133
Name : Savitaj. Gajanan Kolhe
Husband's Name: Gajanan Kolhe
House Number : 38
Age : 53 Gender : Female
Photo Available

853 RSO1556711
Name : Yogesh Kolhe
Father's Name: Gajanan Kolhe
House Number : 38
Age : 31 Gender : Male
Photo Available

854 RSO0867157
Name : Rajendra Laxman Tarapure
Father's Name: Laxman Tarapure
House Number : 39
Age : 54 Gender : Male
Photo Available

855 KCC1924174
Name : Savita Rajendra Tarapure
Husband's Name: Rajendra Tarapure
House Number : 39
Age : 48 Gender : Female
Photo Available

856 KCC1923143
Name : Shailendra Kashiram Daberav
Mother's Name: Kashiram Daberav
House Number : 41
Age : 43 Gender : Male
Photo Available

857 RSO0867224
Name : Sindhu Ashok Pawar
Husband's Name: Ashok Pawar
House Number : 43
Age : 50 Gender : Female
Photo Available

858 RSO0867240
Name : Pavartibaij. Gajanan Pawar
Husband's Name: Gajanan Pawar
House Number : 44
Age : 55 Gender : Female
Photo Available

859 RSO7032436
Name : Ganesh Gajanan Pawar
Father's Name: Gajanan Pawar
House Number : 44
Age : 40 Gender : Male
Photo Available

860 RSO0867256
Name : Kewal Singh Dhan Singh Pawar
Father's Name: Dhan Singh Pawar
House Number : 45
Age : 70 Gender : Male
Photo Available

861 RSO0867266
Name : Shevantabaij. Kewal Singh Pawar
Husband's Name: Kewal Singh Pawar
House Number : 45
Age : 65 Gender : Female
Photo Available

862 RSO9513938
Name : SWAPNILSING KEVALSING PAWAR
Father's Name: KEVALSING PAWAR
House Number : 45
Age : 25 Gender : Male
Photo Available

863 KCC1922061
Name : Bhartibai Santosh Valanakar
Father's Name: Santosh Vasanakar
House Number : 46
Age : 40 Gender : Female
Photo Available

864 RSO7032444
Name : Lata Gajanan Vasanakar
Husband's Name: Gajanan Vasanakar
House Number : 46
Age : 55 Gender : Female
Photo Available

865 RSO9761693
Name : Narmadabai Vasudev Vasankar
Husband's Name: Vasudev Vasankar
House Number : 46
Age : 80 Gender : Female
Photo Available

866 RSO0867296
Name : Gajanan Vasudev Vasankar
Father's Name: Vasudev Vasankar
House Number : 46
Age : 58 Gender : Male
Photo Available

867 KCC0235754
Name : Santosh Vasudev Vasankar
Father's Name: Vasudev Vasankar
House Number : 46
Age : 48 Gender : Male
Photo Available

868 KCC1955475
Name : Prashant Pandurang Vasanakar
Father's Name: Pandurang Vasanakar
House Number : 47
Age : 42 Gender : Male
Photo Available

869 RSO9761701
Name : Pandurang Rajaram. Vasankar
Father's Name: Rajaram. Vasankar
House Number : 47
Age : 80 Gender : Male
Photo Available

870 RSO0867315
Name : Pramilabaij. Pandurang Vasankar
Husband's Name: Pandurang Vasankar
House Number : 47
Age : 75 Gender : Female
Photo Available

871 KCC1942994
Name : Naresh Samadhan Vasanakar
Father's Name: Samadhan Vasanakar
House Number : 48
Age : 42 Gender : Male
Photo Available

872 KCC0235788
Name : Samadhan Rajaram. Vasankar
Father's Name: Rajaram. Vasankar
House Number : 48
Age : 83 Gender : Male
Photo Available

873 RSO0867323
Name : Nirmala Samadhan Vasankar
Husband's Name: Samadhan Vasankar
House Number : 48
Age : 78 Gender : Female
Photo Available

874 RSO0867331
Name : Ravindra Samadhan Vasankar
Father's Name: Samadhan Vasankar
House Number : 48
Age : 49 Gender : Male
Photo Available

875 RSO7193352
Name : Kumud Ravindra Vasankar
Husband's Name: Ravindra Vasankar
House Number : 48
Age : 41 Gender : Female
Photo Available

876 KCC1943505
Name : Gopal Vishwanath Bodade
Father's Name: Vishwanath Bodade
House Number : 49
Age : 42 Gender : Male
Photo Available

877 RSO7032451
Name : Geeta Gajanan Mahske
Husband's Name: Gajanan Mahske
House Number : 49
Age : 55 Gender : Female
Photo Available

878 RSO7192792
Name : DINESH HIRAMAN SAVDEKAR
Father's Name: HIRAMAN SAVDEKAR
House Number : 54
Age : 33 Gender : Male
Photo Available

879 KCC1920651
Name : Vijay Gyandev Khond
Father's Name: Gyandev Khond
House Number : 304
Age : 47 Gender : Male
Photo Available

880 KCC1941921
Name : Vinod Gyandev Khond
Father's Name: Gyandev Khond
House Number : 304
Age : 46 Gender : Male
Photo Available

881 KCC1924760
Name : Gopal Pandurang Khond
Father's Name: Pandurang Khond
House Number : 305
Age : 45 Gender : Male
Photo Available

882 RSO1478742
Name : VIJAY MHASKE
Father's Name: GAJANAN MHASKE
House Number : 455
Age : 26 Gender : Male
Photo Available

883 RSO9513854
Name : NAGESH HARIBHAU KOLHE
Father's Name: HARIBHAU KOLHE
House Number : 860
Age : 26 Gender : Male
Photo Available

884 RSO1641893
Name : AJAY BALIRAM KOLHE KOLHE
Father's Name: BALIRAM SUGADEV KOLHE KOLHE
House Number : 37
Age : 27 Gender : Male
Photo Available

885 RSO1653278
Name : Archana Pratap Solanke
Husband's Name: Pratap Narayan Solanke
House Number : 28
Age : 33 Gender : Female
Photo Available

886 RSO1653286
Name : Mangala Nitesh Solanke
Husband's Name: Nitesh Narayan Solanke
House Number : 28
Age : 27 Gender : Female
Photo Available

887 RSO1686187
Name : Ujwala Santosh Dongare
Husband's Name: Santosh Baburao Dongare
House Number : 0000
Age : 38 Gender : Female
Photo Available

888 RSO1698505
Name : Devkabai Vitthalrao Tayade
Others: Sahdev Tryambak Khond
House Number : 0
Age : 86 Gender : Female
Photo Available

889 RSO1711027
Name : Vishal Niranjan Dongare
Mother's Name: Chhaya Niranjan Dongare
House Number : 27
Age : 26 Gender : Male
Photo Available

890 RSO1711019
Name : Karan Santosh Sawdekar
Father's Name: Santosh Narayan Savadekar
House Number : 20
Age : 25 Gender : Male
Photo Available

891 RSO1711001
Name : Priyanka Sandip Dongare
Husband's Name: Sandip Baburao Dongare
House Number : 26
Age : 29 Gender : Female
Photo Available

892 RSO1710995
Name : Sahil Ravindra Vasankar
Father's Name: Ravindra Samadhan Vasanakar
House Number : 48
Age : 22 Gender : Male
Photo Available

893 RSO1710979
Name : Anjali Dinesh Savdekar
Husband's Name: Dinesh Hiraman Savdekar
House Number : 54
Age : 23 Gender : Female
Photo Available

894 RSO1711092
Name : Akash Sagar Savadekar
Father's Name: Sagar Kashiram Savdekar
House Number : 9
Age : 29 Gender : Male
Photo Available

895 RSO1711118
Name : Aditya Vinod Savadekar
Father's Name: Vinod Mohan Savdekar
House Number : 0
Age : 21 Gender : Male
Photo Available

896 RSO1711126
Name : Pratiksha Rajkiran Savdekar
Husband's Name: Rajkiran Mohan Savdekar
House Number : 22
Age : 26 Gender : Female
Photo Available

897 RSO1711134
Name : Aakash Rajesh Daberao
Mother's Name: Vandana Rajesh Daberav
House Number : 0
Age : 26 Gender : Male
Photo Available

898 RSO1711142
Name : Avinash Sudam Sawdekar
Father's Name: Sudam Udebhan Savadekar
House Number : 2
Age : 26 Gender : Male
Photo Available

899 RSO1711159
Name : Viki Balkrushna Sawadekar
Father's Name: Balakrishna Pundalik Savadekar
House Number : 15
Age : 21 Gender : Male
Photo Available

900 RSO1711167
Name : Atul Sudam Savadekar
Father's Name: Sudam Udebhan Savadekar
House Number : 2
Age : 24 Gender : Male
Photo Available

901 RSO1711175
Name : Ashish Ramdhan Dongare
Mother's Name: Shalu Ramadhan Dongare
House Number : 0
Age : 24 Gender : Male
Photo Available

902 RSO1769645
Name : Bharti Ganesh Pawar
Husband's Name: Ganesh Gajanan Pawar
House Number : 00
Age : 33 Gender : Female
Photo Available

903 RSO1769652
Name : Meena Dhammapal Savdekar
Husband's Name: Dhammapal Bhaskar Savdekar
House Number : 00
Age : 34 Gender : Female
Photo Available

904 RSO1769637
Name : Meena Gopal Bodade
Husband's Name: Gopal Vishwanath Bodade
House Number : 000
Age : 35 Gender : Female
Photo Available

905 RSO1769611
Name : Ravindra Devman Khanderao
Mother's Name: Sulabai Devman Khanderao
House Number : 0
Age : 31 Gender : Male
Photo Available

906 RSO1769603
Name : Jayshri Sachin Savdekar
Husband's Name: Sachin Gajanan Savdekar
House Number : 0
Age : 29 Gender : Female
Photo Available

907 RSO1769587
Name : Sangita Nagorao Sawadekar
Husband's Name: Nagorao Ashok Savadekar
House Number : 0
Age : 35 Gender : Female
Photo Available

908 RSO1827583
Name : VIJAY BALIRAM KOLHE KOLHE
Father's Name: BALIRAM SUGADEV KOLHE KOLHE
House Number : mahagaon
Age : 25 Gender : Male
Photo Available

909 RSO1828912
Name : Rupali Akash Savadekar
Husband's Name: Akash Sagar Savadekar
House Number : W/o Akash Savadekar
Age : 25 Gender : Female
Photo Available

910 RSO1844281
Name : Neha Jaypal Sawdekar
Husband's Name: Jaypal Haresh Sawdekar
House Number : W/o Jaypal Sawdekar
Age : 24 Gender : Female
Photo Available

911 RSO1845676
Name : Rekha Amol Kolhe
Husband's Name: Amol Subhash Kolhe
House Number : 37
Age : 29 Gender : Female
Photo Available

912 RSO1867324
Name : Sharda Suresh Pawar
Husband's Name: Suresh Ashok Pawar
House Number : C/O Suresh Ashok Pawar
Age : 28 Gender : Female
Photo Available

913 RSO1866706
Name : Monika Datta Valke
Husband's Name: Datta Shankar Valke
House Number : C/O Monika Datta Valke
Age : 27 Gender : Female
Photo Available

914 RSO1866649
Name : Priyanka Bharat Sirsat
Father's Name: Bharat Sirsat
House Number : 13
Age : 21 Gender : Female
Photo Available

915 RSO1866656
Name : Datta Shankar Valake
Father's Name: Shankar Valake
House Number : C/O Datta Shankar Valake
Age : 34 Gender : Male
Photo Available

916 RSO1892090
Name : GAURAV PRALHAD KOLHE
Father's Name: PRALHAD NARAYAN KOLHE
House Number : 0
Age : 22 Gender : Male
Photo Available

917 RSO1892033
Name : PUNIT PRALHAD KOLHE
Father's Name: PRALHAD NARAYAN KOLHE
House Number : 0
Age : 24 Gender : Male
Photo Available

918 RSO1925247
Name : SURAJ PURNAJI INGLE
Father's Name: PURNAJI INGLE
House Number : 1
Age : 28 Gender : Male
Photo Available

919 RSO1972595
Name : Pallawi Chetan Kolhe
Husband's Name: Chetan Subhash Kolhe
House Number : 00
Age : 32 Gender : Female
Photo Available

SUMMARY OF ELECTORS

A) NUMBER OF ELECTORS

		Roll Type	Roll Identification	NUMBER OF ELECTORS			
				Male	Female	Third Gender	Total
I	Original	Mother Roll	Draft Electoral Roll prepared under Special Intensive Revision - 2026	496	423	0	919
				496	423	0	919

Issued by Electoral Registration Office