ELECTORAL ROLL 2026 S13 Maharashtra

No. Name and Reservation Status of Assembly Constituency : 36 - DHAMANGAON RAILWAY (GEN)	Part No. : 100
No. Name and Reservation Status of Parliamentary Constituency(ies) in which the Assembly Constituency is located : 8 - WARDHA (GEN)	

1. Details of Revision

Year of Revision	2026
Qualifying Date	01-10-2026
Type of revision	Special Intensive Revision 2026
Date of Publication	31-08-2026

Roll Identification

Draft Electoral Roll prepared under Special Intensive Revision - 2026

2. Details of part and polling area

No. and name of sections in the part

1-Khirasana
2-Nirsana

Main Town or Village	: KHIRASANA
Police Station	: LONI
Taluka	: NAADAGAON KHANDESHWAR
District	: AMARAVATI
Pin code	: 444701

3. Polling Station Details

No. and Name of Polling Station :	Type of Polling Station (Male/Female/General)	General
100 - Khirsana **Address of Polling Station :** Z. P. Primary School, Room No 1, Khirsana	Number of Auxiliary Polling Stations in this part :	0

4. NUMBER OF ELECTORS

Starting Serial No.	Ending Serial No.	Net Electors			
		Male	Female	Third Gender	Total
1	716	369	347	0	716

Issued by Electoral Registration Office

Nazri Naksha

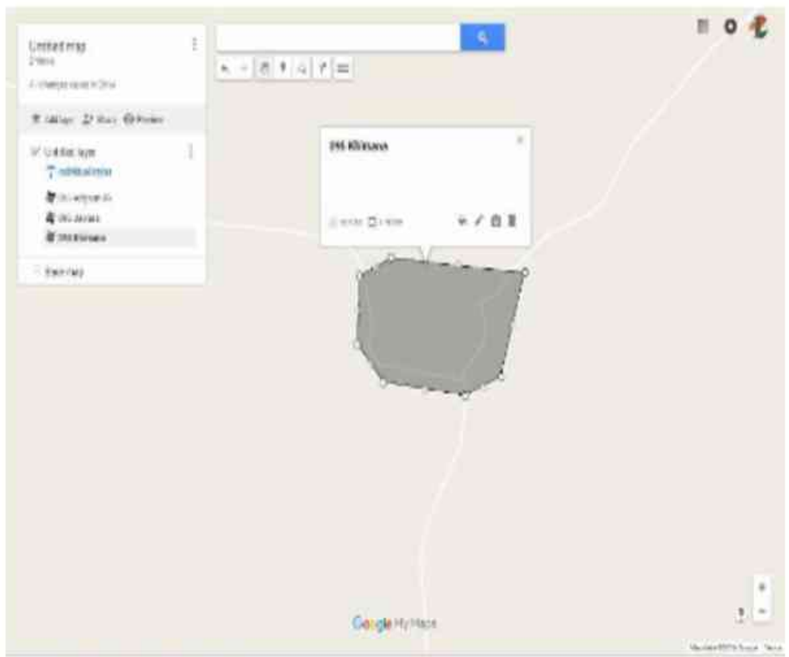

Google Map View

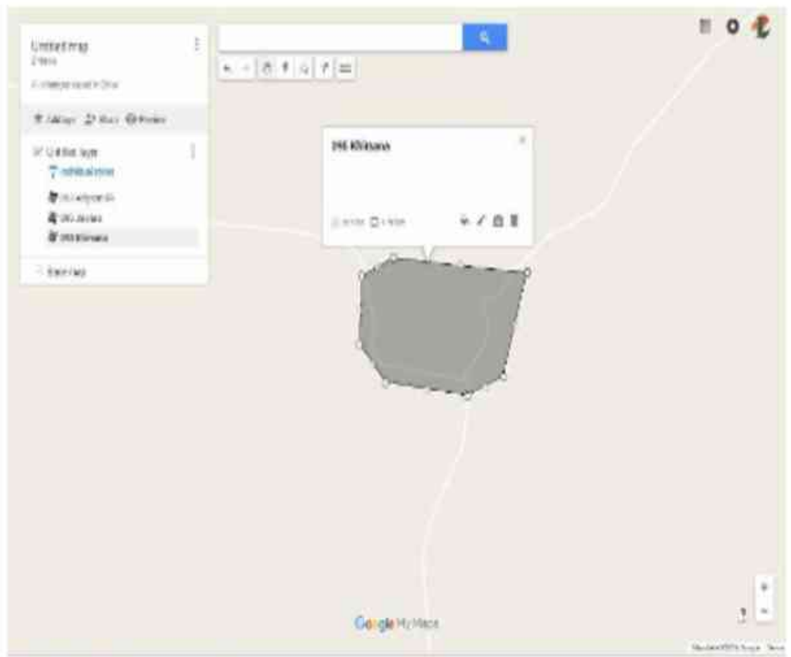

Polling Station Building Front View



Polling Station Front View



Cad View



Key MAP View

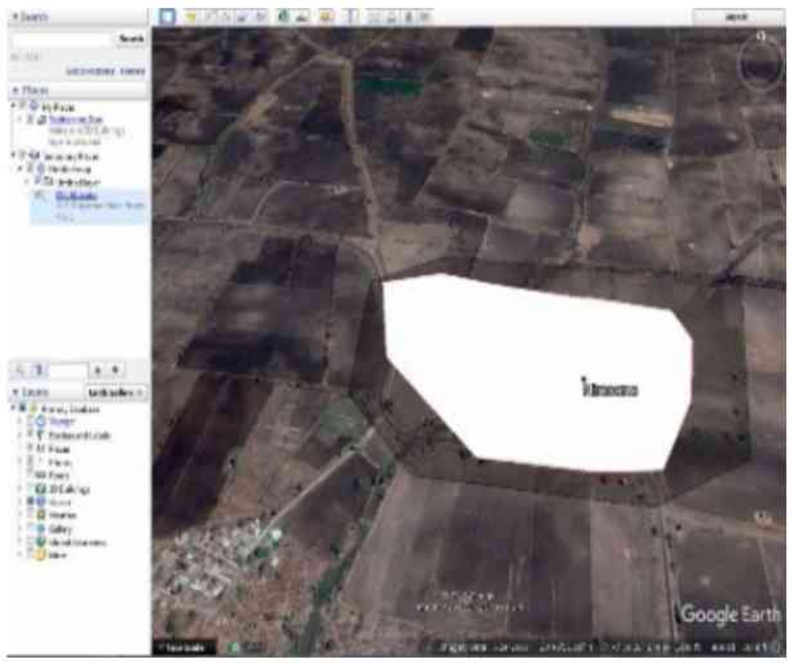

1 NKG6066153 Name : Trishul Madanrao Basenathe Father's Name: Madanrao Basenathe House Number : Age : 36 Gender : Male Photo Available	2 NKG6620538 Name : NIKETAN BHENDE Father's Name: KISHORRAO BHENDE House Number : Age : 33 Gender : Male Photo Available	3 NKG6066179 Name : Vilas Hiraman Chauhan Father's Name: Hiraman Chauhan House Number : Age : 39 Gender : Male Photo Available
4 NKG6066187 Name : Vishwas Hiraman Chauhan Father's Name: Hiraman Chauhan House Number : Age : 35 Gender : Male Photo Available	5 NKG6066146 Name : Prafull Dhanraj Mahare Father's Name: Dhanraj Mahare House Number : Age : 33 Gender : Male Photo Available	6 NKG6808547 Name : Ujawala Charandas Mahore Husband's Name: Charandas Mahore House Number : Age : 34 Gender : Female Photo Available
7 NKG6583850 Name : AKSHAY SIDHARTH MAHORE Father's Name: SIDHARTH MAHORE House Number : Age : 30 Gender : Male Photo Available	8 NKG6066104 Name : Mamta Vilas Meshram Husband's Name: Vilas Meshram House Number : Age : 35 Gender : Female Photo Available	9 NKG6808554 Name : Mangesh Wamanrao Meshram Father's Name: Wamanrao Meshram House Number : Age : 34 Gender : Male Photo Available
10 NKG6066112 Name : SANTOSH MESHRAM Father's Name: PUNDLIK MESHRAM House Number : Age : 34 Gender : Male Photo Available	11 NKG6808539 Name : Vishal Jalindar Meshram Father's Name: Jalindar Meshram House Number : Age : 30 Gender : Male Photo Available	12 NKG6808562 Name : Amol Mahadev Rangari Father's Name: Mahadev Rangari House Number : Age : 30 Gender : Female Photo Available
13 NKG6066161 Name : Pramad Kisanrao Rathod Father's Name: Kisanrao Rathod House Number : Age : 34 Gender : Male Photo Available	14 NKG6512040 Name : SHILPA MAHENDRA WANKHADE Husband's Name: MAHENDRA WANKHADE House Number : Age : 38 Gender : Female Photo Available	15 NKG6512065 Name : SHITAL ANIL WANKHADE Husband's Name: ANIL WANKHADE House Number : Age : 32 Gender : Female Photo Available
16 NKG9550989 Name : Praful Pramod Ambore Father's Name: Pramod Ambore House Number : - Age : 27 Gender : Male Photo Available	17 NKG9531112 Name : Manoj GOvardhan BAlpande Father's Name: GOvardhan BAlpande House Number : - Age : 27 Gender : Male Photo Available	18 NKG9530817 Name : Sakshi Vinodrao Banokar Father's Name: Vinodrao Banokar House Number : - Age : 26 Gender : Female Photo Available
19 NKG9531120 Name : Ratika Praful Belasare Husband's Name: Praful Belsare House Number : - Age : 34 Gender : Female Photo Available	20 NKG9412537 Name : Puja Pradiprao Bhende Father's Name: Pradiprao Bhende House Number : - Age : 27 Gender : Female Photo Available	21 NKG6876445 Name : Vijay Shrikrushna Borkar Father's Name: Shrikrushna Borkar House Number : - Age : 28 Gender : Male Photo Available
22 NKG9550765 Name : Raghnath Tukaram Chavhan Father's Name: Tukaram Chavhan House Number : - Age : 66 Gender : Male Photo Available	23 NKG9550799 Name : Meena Raghunath Chavhan Husband's Name: Raghunath Chavhan House Number : - Age : 66 Gender : Female Photo Available	24 NKG9551003 Name : Ambadas Rajeram Chavhan Father's Name: Rajeram Chavhan House Number : - Age : 54 Gender : Male Photo Available
25 NKG9558917 Name : Kanta Ambadas Chavhan Husband's Name: Ambadas Chavhan House Number : - Age : 29 Gender : Female Photo Available	26 NKG9558990 Name : Nikhil Gopalrao Dahat Father's Name: Gopalrao Dahat House Number : - Age : 27 Gender : Male Photo Available	27 NKG9417494 Name : Ashwini Pravin Ingole Husband's Name: Pravin Ingole House Number : - Age : 37 Gender : Female Photo Available
28 NKG9417486 Name : ANITA SANTOSH JADHAV JADHAV Husband's Name: SANTOSH Jadhav House Number : - Age : 33 Gender : Female Photo Available	29 NKG9531096 Name : Sidharth Dhrmraj Kataktalware Father's Name: Dhrmraj Kataktalware House Number : - Age : 37 Gender : Male Photo Available	30 NKG9425570 Name : NALINI BABARAO KHALBALKAR Husband's Name: BABARAO KHALBALKAR House Number : - Age : 61 Gender : Female Photo Available

31 NKG9495292 Name : LALITA JIVAN MAHORE Husband's Name: JIVAN MAHORE House Number : - Age : 48 Gender : Female Photo Available	32 NKG9495300 Name : SURAJ WASUDEV MAHORE Father's Name: WASUDEV MAHORE House Number : - Age : 31 Gender : Male Photo Available	33 NKG9550997 Name : Priyanka Jalinder Meshram Father's Name: Jalinder Meshram House Number : - Age : 28 Gender : Female Photo Available
34 NKG9499328 Name : HARSHAD SIDDHARTH MOHARE Father's Name: SIDDHARTH MOHARE House Number : - Age : 27 Gender : Male Photo Available	35 NKG9531088 Name : Shital Umesh Mohod Husband's Name: Umesh Mohod House Number : - Age : 36 Gender : Female Photo Available	36 NKG9499385 Name : REKHA SHANKAR RATHOD Husband's Name: SHANKAR RATHOD House Number : - Age : 38 Gender : Female Photo Available
37 NKG6876437 Name : Ashok Babulal Rathod Father's Name: Babulal Rathod House Number : - Age : 36 Gender : Male Photo Available	38 NKG9417460 Name : Manju Vilas Rathod Husband's Name: Vilas Rathod House Number : - Age : 33 Gender : Female Photo Available	39 NKG9551094 Name : Anjali Vijay Rathod Husband's Name: Vijay Rathod House Number : - Age : 33 Gender : Female Photo Available
40 NKG9559006 Name : Satish Madhukar Rathod Father's Name: Madhukar Rathod House Number : - Age : 30 Gender : Male Photo Available	41 NKG9558966 Name : Sunita Rajesh Rathod Husband's Name: Rajesh Rathod House Number : - Age : 28 Gender : Female Photo Available	42 NKG9558982 Name : Nitesh Madhukar Rathod Father's Name: Madhukar Rathod House Number : - Age : 27 Gender : Male Photo Available
43 NKG9558958 Name : Yogita Vasantrao Rathod Father's Name: Vasantrao Rathod House Number : - Age : 27 Gender : Female Photo Available	44 NKG9531104 Name : Vanita Rajendra Tale Husband's Name: Rajendra Tale House Number : - Age : 36 Gender : Female Photo Available	45 NKG9412453 Name : BHAGYASHRI ARVIND UGALE Husband's Name: ARVIND UGALE House Number : - Age : 38 Gender : Female Photo Available
46 NKG9558974 Name : Shital Gajanan Waghmare Father's Name: Gajanan Waghmare House Number : - Age : 31 Gender : Female Photo Available	47 NKG9601105 Name : suraj ratod Father's Name: baldev ratod House Number : 0 Age : 26 Gender : Male Photo Available	48 NKG9618216 Name : Sangita Wadekar Husband's Name: Amol Wadekar House Number : 0 Age : 29 Gender : Female Photo Available
49 NKG9601881 Name : RUSHIKESH WANKHADE Father's Name: ARVIND WANKHADE House Number : 0 Age : 27 Gender : Male Photo Available	50 NKG4154266 Name : Kalavati Harinarayan Bhende Husband's Name: Harinarayan Bhende House Number : 00 Age : 90 Gender : Female Photo Available	51 NKG4154316 Name : Narmada Natthuji Adayke Husband's Name: Natthuji Adayke House Number : 00 Age : 78 Gender : Female Photo Available
52 NKG4154308 Name : Rekha Wasudev Chawke Husband's Name: Wasudev Chawke House Number : 00 Age : 67 Gender : Female Photo Available	53 NKG4154175 Name : Dilip Vishwanath Pohekar Father's Name: Vishwanath Pohekar House Number : 00 Age : 65 Gender : Male Photo Available	54 NKG4154258 Name : Gulab Baliram Bhoyar Father's Name: Baliram Bhoyar House Number : 00 Age : 62 Gender : Male Photo Available
55 NKG4154282 Name : Manda Chandrabhan Sayam Husband's Name: Chandrabhan Sayam House Number : 00 Age : 61 Gender : Female Photo Available	56 NKG4154407 Name : Lalita Rajendra Pohekar Husband's Name: Rajendra Pohekar House Number : 00 Age : 53 Gender : Female Photo Available	57 NKG4154472 Name : Pushpa Gajanan Mhske Husband's Name: Gajanan Mhske House Number : 00 Age : 52 Gender : Female Photo Available
58 NKG4154431 Name : Vinod Dashrath Kataktalware Father's Name: Dashrath Kataktalware House Number : 00 Age : 50 Gender : Male Photo Available	59 NKG4154498 Name : Mina Gajanan Thakare Husband's Name: Gajanan Thakare House Number : 00 Age : 48 Gender : Female Photo Available	60 NKG4154365 Name : Nilesh Shripat Sayam Father's Name: Shripat Sayam House Number : 00 Age : 46 Gender : Male Photo Available

61 NKG4154399
Name : Pramila Nilesh Sayam
Husband's Name: Nilesh Sayam
House Number : 00
Age : 44 Gender : Female
Photo Available

62 NKG4147534
Name : Shalu Nilesh Pohekar
Husband's Name: Nilesh Pohekar
House Number : 00
Age : 43 Gender : Female
Photo Available

63 NKG4154415
Name : Praful Vitthal Bhende
Father's Name: Vitthal Bhende
House Number : 00
Age : 42 Gender : Male
Photo Available

64 NKG4154274
Name : Vaishali Vinod Tale
Husband's Name: Vinod Tale
House Number : 00
Age : 42 Gender : Female
Photo Available

65 NKG4154340
Name : Satish Kavduji Kurmate
Father's Name: Kavduji Kurmate
House Number : 00
Age : 40 Gender : Male
Photo Available

66 NKG4154381
Name : Amol Dharmaji Kataktalware
Father's Name: Dharmaji Kataktalware
House Number : 00
Age : 39 Gender : Male
Photo Available

67 NKG4154225
Name : Ratnkala Amit Thakare
Husband's Name: Amit Thakare
House Number : 00
Age : 37 Gender : Female
Photo Available

68 NKG4154324
Name : Surekha Charandas Wasnik
Husband's Name: Charandas Wasnik
House Number : 00
Age : 36 Gender : Female
Photo Available

69 NKG4154357
Name : Yogesh Govardhan Balpande
Father's Name: Govardhan Balpande
House Number : 00
Age : 37 Gender : Male
Photo Available

70 NKG4154514
Name : Mangesh Wasudev Dhurve
Father's Name: Wasudev Dhurve
House Number : 00
Age : 36 Gender : Male
Photo Available

71 NKG4154233
Name : Rajesh Himmatrao Bawankar
Father's Name: Himmatrao Bawankar
House Number : 00
Age : 33 Gender : Male
Photo Available

72 NKG4154506
Name : Amruta Gajanan Bhoyar
Husband's Name: Gajanan Bhoyar
House Number : 00
Age : 34 Gender : Female
Photo Available

73 NKG4154167
Name : Savita Ramlakhan Jadhao
Husband's Name: Ramlakhan Jadhao
House Number : 00
Age : 33 Gender : Female
Photo Available

74 NKG4258836
Name : Varsha Dilip Wankhade
Husband's Name: Dilip Wankhade
House Number : 00
Age : 29 Gender : Female
Photo Available

75 NKG4205324
Name : Arti Nitin Wasanik
Husband's Name: Nitin Wasnik
House Number : 00
Age : 26 Gender : Female
Photo Available

76 NKG4154209
Name : Avinash Gajanan Wadekar
Father's Name: Gajanan Wadekar
House Number : 00
Age : 24 Gender : Male
Photo Available

77 NKG4155891
Name : Satyajit Baburao Dongare
Father's Name: Baburao Dongare
House Number : 00
Age : 25 Gender : Male
Photo Available

78 NKG4280194
Name : Rupesh Shripat Rathod
Father's Name: Shripat Rathod
House Number : 00
Age : 25 Gender : Male
Photo Available

79 NKG4154134
Name : Vaishnavi Kishor Banokar
Father's Name: Kishor Banokar
House Number : 00
Age : 23 Gender : Female
Photo Available

80 NKG4154142
Name : Shraddha Pradiprao Adayage
Father's Name: Pradiprao Adayage
House Number : 00
Age : 23 Gender : Female
Photo Available

81 NKG4154159
Name : Diksha Vinod Banokar
Father's Name: Vinod Banokar
House Number : 00
Age : 23 Gender : Female
Photo Available

82 NKG4154183
Name : Roshan Sunil Rathod
Father's Name: Sunil Rathod
House Number : 00
Age : 23 Gender : Male
Photo Available

83 NKG4154191
Name : Pallavi Sanjay Rathod
Father's Name: Sanjay Rathod
House Number : 00
Age : 23 Gender : Male
Photo Available

84 NKG4280137
Name : Punam Mohan Wankhade
Father's Name: Mohan Wankhade
House Number : 00
Age : 23 Gender : Female
Photo Available

85 NKG4130803
Name : Pranjali Ambore
Father's Name: Pramod Ambore
House Number : 00
Age : 25 Gender : Female
Photo Available

86 NKG4128971
Name : Achal Banasod
Father's Name: Vinod Banasod
House Number : 00
Age : 25 Gender : Female
Photo Available

87 NKG4094074
Name : Chandrashekhar Banokar
Father's Name: Devidas Banokar
House Number : 00
Age : 46 Gender : Male
Photo Available

88 NKG4093696
Name : Ankit Bansod
Father's Name: Vinod Bansod
House Number : 00
Age : 26 Gender : Male
Photo Available

89 NKG4093886
Name : Pranita Bhende
Husband's Name: Praful Bhende
House Number : 00
Age : 36 Gender : Female
Photo Available

90 NKG9659897
Name : Usha Gulab Bhoyar
Husband's Name: Gulab Bhoyar
House Number : 00
Age : 60 Gender : Female
Photo Available

91 NKG9651944 Name : Ashok Borkar Father's Name: Shrikrushna Borkar House Number : 00 Age : 26 Gender : Male Photo Available	92 NKG9638578 Name : Ajay Chauvan Father's Name: Devidas Chauvan House Number : 00 Age : 32 Gender : Male Photo Available	93 NKG4094116 Name : Ankush Chavan Father's Name: Devidas Chavan House Number : 00 Age : 28 Gender : Male Photo Available
94 NKG9618208 Name : Pankaj Chavhan Father's Name: Devidas Chavhan House Number : 00 Age : 26 Gender : Male Photo Available	95 NKG4130985 Name : Aakash Ganvir Father's Name: Rangrao Ganvir House Number : 00 Age : 24 Gender : Male Photo Available	96 NKG4094066 Name : Vaibhav Kadu Father's Name: Shankar Kadu House Number : 00 Age : 31 Gender : Male Photo Available
97 NKG4094033 Name : Kajal Kadu Father's Name: Nandurao Kadu House Number : 00 Age : 28 Gender : Female Photo Available	98 NKG4124756 Name : Priya Kadu Father's Name: Nandurao Kadu House Number : 00 Age : 26 Gender : Female Photo Available	99 NKG4094058 Name : RUPALI SACHIN KALE Husband's Name: Sachin Kale House Number : 00 Age : 41 Gender : Female Photo Available
100 NKG4124806 Name : Dipali Rashtrapal Kataktalware Husband's Name: Rashtrapal Kataktalware House Number : 00 Age : 35 Gender : Female Photo Available	101 NKG4094017 Name : Priyanka Kataktalware Father's Name: Prakash Kataktalware House Number : 00 Age : 27 Gender : Female Photo Available	102 NKG4127171 Name : ROHAN SIDDHARTH MAHORE MAHORE Father's Name: Sidharth Maghore House Number : 00 Age : 25 Gender : Male Photo Available
103 NKG9638594 Name : Vandana Meshram Husband's Name: Shripat Meshram House Number : 00 Age : 48 Gender : Female Photo Available	104 NKG4093951 Name : Jaya Meshram Husband's Name: Santosh Meshram House Number : 00 Age : 29 Gender : Female Photo Available	105 CJL2003531 Name : Ravindra Shridhar Pote Father's Name: Shridhar Pote House Number : 00 Age : 46 Gender : Male Photo Available
106 NKG4124822 Name : Renuka Rathod Husband's Name: Ashok Rathod House Number : 00 Age : 27 Gender : Female Photo Available	107 NKG4093514 Name : Payal Rathod Father's Name: Sanjay Rathod House Number : 00 Age : 26 Gender : Female Photo Available	108 NKG4094041 Name : Pragati Sayam Husband's Name: Anil Sayam House Number : 00 Age : 27 Gender : Female Photo Available
109 NKG4128914 Name : Kiran Waghane Father's Name: Prakash Waghane House Number : 00 Age : 25 Gender : Female Photo Available	110 NKG4117966 Name : Ashwini Wankhade Father's Name: Ravindra Wankhade House Number : 00 Age : 26 Gender : Female Photo Available	111 NKG9409277 Name : Payal Roshan Gajbhiye Husband's Name: Roshan Gajbhiye House Number : Khirasana Age : 30 Gender : Female Photo Available
112 NKG9414897 Name : Vikki Jivan Mahore Father's Name: Jivan House Number : khirsana Age : 28 Gender : Male Photo Available	113 NKG9414822 Name : Mahesh Shripatrao Rathod Father's Name: Shripatrao House Number : khirsana Age : 27 Gender : Male Photo Available	114 NKG9414830 Name : Shantanu Vijay Vankhade Father's Name: Vijay House Number : khirsana Age : 27 Gender : Male Photo Available
115 NKG9412891 Name : Vinay Pohekar Father's Name: Balu House Number : Nirsana Age : 28 Gender : Male Photo Available	116 NKG9412883 Name : Pratik Gajanan Vaishya Father's Name: Gajanan House Number : Nirsana Age : 28 Gender : Male Photo Available	117 NKG9412602 Name : Vaibhav Gajanan Vaisya Father's Name: Gajanan House Number : Nirsana Age : 33 Gender : Male Photo Available
118 NKG9504291 Name : PRAVIN MADHUKARRAO SONONE Father's Name: MADHUKARRAO SONONE House Number : 1 Age : 28 Gender : Male Photo Available	119 NKG4117990 Name : Rutvika Vankhade Father's Name: Ravindra Vankhade House Number : 1 Age : 25 Gender : Female Photo Available	120 NKG9504283 Name : KIRAN DILIPRAO POTE Husband's Name: DILIPRAO POTE House Number : 6 Age : 35 Gender : Female Photo Available

121 NKG9652058
Name : Ajay Meshram
Father's Name: Bhimraoji Meshram
House Number : 15
Age : 26 Gender : Male
Photo Available

122 CJL2480978
Name : Rupali Wankhade
Husband's Name: Vinod Vankhade
House Number : 19
Age : 49 Gender : Female
Photo Available

123 NKG6232227
Name : JYOTI RAHUL KORADE
Husband's Name: RAHUL KORADE
House Number : 20
Age : 40 Gender : Female
Photo Available

124 CJL2490779
Name : Priti Ashok Korde
Father's Name: Ashok Korde
House Number : 20
Age : 40 Gender : Female
Photo Available

125 CJL2490787
Name : Snehal Ashok Korde
Father's Name: Ashok Korde
House Number : 20
Age : 38 Gender : Female
Photo Available

126 NKG6121768
Name : Lalit Krishna Rao Vankhade
Father's Name: Krishna Rao Vankhade
House Number : 21
Age : 34 Gender : Male
Photo Available

127 NKG1546720
Name : Tara Avdhut Vaidya
Father's Name: Avdhut Vaidya
House Number : 23
Age : 39 Gender : Female
Photo Available

128 CJL2490860
Name : Manoj Avdhut Vaidya
Father's Name: Avdhut Vaidya
House Number : 23
Age : 37 Gender : Male
Photo Available

129 CJL2490738
Name : Shalu Avdhut Vaidya
Father's Name: Avdhut Vaidya
House Number : 26
Age : 39 Gender : Female
Photo Available

130 NKG9651910
Name : Karan Dahat
Father's Name: Gopal Dahat
House Number : 27
Age : 26 Gender : Male
Photo Available

131 CJL2480820
Name : Kavarasing Sadashiv Jadhav
Father's Name: Sadashiv Jadhav
House Number : 30
Age : 60 Gender : Male
Photo Available

132 CJL2480838
Name : Shevantabai Kavarasing Jadhav
Husband's Name: Kavarasing Jadhav
House Number : 30
Age : 53 Gender : Female
Photo Available

133 CJL2480846
Name : Praveen Kavarasing Jadhav
Father's Name: Kavarasing Jadhav
House Number : 30
Age : 39 Gender : Male
Photo Available

134 CJL2490811
Name : Jnaneshvar Namdev Rathod
Father's Name: Namdev Rathod
House Number : 30
Age : 54 Gender : Male
Photo Available

135 CJL2490829
Name : Manda Jnaneshvar Rathod
Husband's Name: Jnaneshvar Rathod
House Number : 30
Age : 50 Gender : Female
Photo Available

136 CJL2480887
Name : Rajesh Vishnu Rathod
Father's Name: Vishnu Rathod
House Number : 30
Age : 39 Gender : Male
Photo Available

137 NKG6232219
Name : JIVAN KAVADU RATHOD
Father's Name: KAVADU RATHOD
House Number : 30
Age : 37 Gender : Male
Photo Available

138 NKG4280186
Name : Teju Namdev Ambore
Father's Name: Namdev Ambore
House Number : 33
Age : 23 Gender : Female
Photo Available

139 NKG4266870
Name : TEJU NAMDEV AMBORE AMBORE
Father's Name: NAMDEV SANJAB AMBORE
House Number : 33
Age : 23 Gender : Female
Photo Available

140 CJL2480937
Name : Rahul Uttam Meshram
Father's Name: Uttam Meshram
House Number : 40
Age : 37 Gender : Male
Photo Available

141 NKG6121826
Name : Praffulla Dhanraj Mahore
Father's Name: Dhanraj Mahore
House Number : 44
Age : 35 Gender : Male
Photo Available

142 CJL2501963
Name : Sushila Anil Meshram
Husband's Name: Anil Meshram
House Number : 46
Age : 38 Gender : Female
Photo Available

143 NKG6121842
Name : Amol Vasant Rao Basonathe
Father's Name: Vasant Rao Basonathe
House Number : 49
Age : 34 Gender : Male
Photo Available

144 CJL2490720
Name : Lata Aakaram Ingole
Husband's Name: Aakaram Ingole
House Number : 57
Age : 46 Gender : Female
Photo Available

145 CJL1509108
Name : Swati Madhav Rao Abruk
Father's Name: Madhav Rao Abruk
House Number : 62
Age : 38 Gender : Female
Photo Available

146 NKG1546696
Name : Nanda Avdhut Pawar
Husband's Name: Avdhut Pawar
House Number : 68
Age : 37 Gender : Female
Photo Available

147 CJL2480754
Name : Devanand Gajanan Waghmare
Father's Name: Gajanan Waghmare
House Number : 74
Age : 37 Gender : Male
Photo Available

148 NKG1546662
Name : Sangeeta Prakash Vahane
Husband's Name: Prakash Vahane
House Number : 76
Age : 40 Gender : Female
Photo Available

149 NKG1546795
Name : Vilas Hiraman Chavhan
Father's Name: Hiraman Chavhan
House Number : 79
Age : 38 Gender : Male
Photo Available

150 NKG9558834
Name : Yogesh Madhukar Rathod
Father's Name: Madhukar Rathod
House Number : 99
Age : 29 Gender : Male
Photo Available

151 NKG4354189
Name : Ranjana Janardan Bagade
Husband's Name: Janardan Bagade
House Number : 00
Age : 51 Gender : Female
Photo Available

152 NKG9779240
Name : Shashikala Avaghut Vaigh
Husband's Name: Avaghut Vaigh
House Number : 00
Age : 71 Gender : Female
Photo Available

153 NKG4361085
Name : Amisha Gautam Bambode
Others: Manoj Vaidya
House Number : 1
Age : 22 Gender : Female
Photo Available

154 NKG4361101
Name : Komal Gautam Bambode
Others: Manoj Vaidya
House Number : 1
Age : 21 Gender : Female
Photo Available

155 NKG4361127
Name : Nikita Manoj Vaidya
Husband's Name: Manoj Vaidya
House Number : 1
Age : 29 Gender : Female
Photo Available

156 NKG4325536
Name : Nikita ambore
Father's Name: NAMDEV AMBORE AMBORE
House Number : 00
Age : 22 Gender : Female
Photo Available

157 NKG6849459
Name : Abhishekh Arunrao Malthane
Father's Name: Arunrao Malthane
House Number : 00
Age : 29 Gender : Male
Photo Available

158 NKG6849467
Name : Kajan Sunil Abrunk
Father's Name: Sunil Abrunk
House Number : 00
Age : 31 Gender : Female
Photo Available

159 NKG6849434
Name : Akshay Pramod Ambore
Father's Name: Pramod Ambore
House Number : 00
Age : 29 Gender : Male
Photo Available

160 NKG6849343
Name : Ujawala Vasantrao Basonathe
Husband's Name: Vasantrao Basonathe
House Number : 00
Age : 42 Gender : Female
Photo Available

161 NKG6849384
Name : Santosh Devidas Jadhao
Father's Name: Devidas Jadhao
House Number : 00
Age : 34 Gender : Male
Photo Available

162 NKG6849392
Name : Satish Devidas Jadhao
Father's Name: Devidas Jadhao
House Number : 00
Age : 31 Gender : Male
Photo Available

163 NKG9417452
Name : Anuja Sunil Meshram
Husband's Name: Sunil Meshram
House Number : 00
Age : 30 Gender : Female
Photo Available

164 NKG6849517
Name : Amar Bhimrao Meshram
Father's Name: Bhimrao Meshram
House Number : 00
Age : 29 Gender : Male
Photo Available

165 NKG6849426
Name : Sima Pawar
Husband's Name: Kishor Pawar
House Number : 00
Age : 39 Gender : Female
Photo Available

166 NKG6849483
Name : Arjun Domaji Pawar
Father's Name: Domaji Pawar
House Number : 00
Age : 36 Gender : Male
Photo Available

167 NKG6849491
Name : Pravin Mahadevrao Pawar
Father's Name: Mahadevrao Pawar
House Number : 00
Age : 36 Gender : Male
Photo Available

168 NKG9417502
Name : Ranjana Arun Pawar
Husband's Name: Arun Pawar
House Number : 00
Age : 31 Gender : Female
Photo Available

169 NKG9417510
Name : Aarati Pravin Pawar
Husband's Name: Pravin Pawar
House Number : 00
Age : 29 Gender : Female
Photo Available

170 NKG9417478
Name : Pravina Narendra Pote
Husband's Name: Narendra Pote
House Number : 00
Age : 38 Gender : Female
Photo Available

171 NKG9504275
Name : VISHAKHA DINESHRAO POTE
Husband's Name: DINESHRAO POTE
House Number : 00
Age : 32 Gender : Female
Photo Available

172 NKG6849376
Name : Amol Mahadeorao Rangari
Father's Name: Mahadevrao Rangari
House Number : 00
Age : 30 Gender : Male
Photo Available

173 NKG6849533
Name : Kishor Govindrao Rathod
Father's Name: Govindrao Rathod
House Number : 00
Age : 44 Gender : Male
Photo Available

174 NKG6849541
Name : Pushpa Kishor Rathod
Husband's Name: Kishor Rathod
House Number : 00
Age : 39 Gender : Female
Photo Available

175 NKG6849509
Name : Ashwini Dipakrao Rathod
Husband's Name: Dipakrao Rathod
House Number : 00
Age : 34 Gender : Female
Photo Available

176 NKG6849327
Name : Ashish Baluji Sayam
Father's Name: Baluji Sayam
House Number : 00
Age : 29 Gender : Male
Photo Available

177 NKG9479866
Name : MEGHA PRAVIN TAPARE
Husband's Name: PRAVIN TAPARE
House Number : 00
Age : 48 Gender : Female
Photo Available

178 NKG6849475
Name : Rahul Deorao Waghmare
Father's Name: Deorao Waghmare
House Number : 00
Age : 29 Gender : Male
Photo Available

179 NKG9479833
Name : SACHIN MADHUKAR WARHADE
Father's Name: MADHUKAR WARHADE
House Number : 00
Age : 34 Gender : Male
Photo Available

180 NKG9618166
Name : Ashish Mahore
Father's Name: Wasudevrao Mahore
House Number : 00
Age : 27 Gender : Male
Photo Available

181 NKG4280145
Name : Virendra Annaji Ugale
Father's Name: Annaji Ugale
House Number : 00
Age : 41 Gender : Male
Photo Available

182 NKG4235800
Name : Ashwini Nilesh Sardar
Husband's Name: Nilesh Sardar
House Number : 00
Age : 26 Gender : Female
Photo Available

183 NKG6729719
Name : Shubham Rameshwar Aamle
Father's Name: Rameshwar Aamle
House Number : 00
Age : 29 Gender : Male
Photo Available

184 NKG9549635
Name : Bhavna Adhau
Husband's Name: Amol Adhau
House Number : 00
Age : 39 Gender : Female
Photo Available

185 NKG6377758
Name : VIDHYA PRAFUL ADHAU
Husband's Name: PRAFUL ADHAU
House Number : 00
Age : 37 Gender : Female
Photo Available

186 NKG0254586
Name : Gumfabai Marot Rao Amle
Husband's Name: Marot Rao Amle
House Number : 00
Age : 85 Gender : Female
Photo Available

187 NKG0254596
Name : Suresh Marot Rao Amle
Father's Name: Marot Rao Amle
House Number : 00
Age : 62 Gender : Male
Photo Available

188 NKG0254607
Name : Ashabai Suresh Amle
Husband's Name: Suresh Amle
House Number : 00
Age : 58 Gender : Female
Photo Available

189 NKG0254615
Name : Rameshwar Marot Rao Amle
Father's Name: Marot Rao Amle
House Number : 00
Age : 55 Gender : Male
Photo Available

190 NKG0254623
Name : Nandu Marot Rao Amle
Father's Name: Marot Rao Amle
House Number : 00
Age : 48 Gender : Male
Photo Available

191 NKG6460471
Name : Lalita Rameshwar Amle
Husband's Name: Rameshwar Amle
House Number : 00
Age : 47 Gender : Female
Photo Available

192 NKG6460489
Name : Roshan Suresh Amle
Father's Name: Suresh Amle
House Number : 00
Age : 40 Gender : Male
Photo Available

193 NKG5217476
Name : Vijay Shriram Banokar
Father's Name: Shriram Banokar
House Number : 00
Age : 63 Gender : Male
Photo Available

194 NKG4151718
Name : Vandana Vijay Banokar
Husband's Name: Vijay Banokar
House Number : 00
Age : 53 Gender : Female
Photo Available

195 NKG9549668
Name : Chanda Chandrashekar Banokar
Husband's Name: Chandrashekar Banokar
House Number : 00
Age : 45 Gender : Female
Photo Available

196 NKG6512008
Name : PALLAVI BANSOD
Father's Name: DINESH BANSOD
House Number : 00
Age : 34 Gender : Male
Photo Available

197 NKG4152351
Name : Rajesh Himmatrao Bavankar
Father's Name: Himmatrao Bavankar
House Number : 00
Age : 33 Gender : Male
Photo Available

198 NKG9660036
Name : Indira Madhukar Bhende
Husband's Name: Madhukar Bhende
House Number : 00
Age : 80 Gender : Female
Photo Available

199 NKG3783958
Name : Prakash Madhukar Bhende
Father's Name: Madhukar Bhende
House Number : 00
Age : 62 Gender : Male
Photo Available

200 NKG0254821
Name : Pradeep Harinarayan Bhende
Father's Name: Harinarayan Bhende
House Number : 00
Age : 63 Gender : Male
Photo Available

201 NKG9660044
Name : Jeevan Madhukar Bhende
Father's Name: Madhukar Bhende
House Number : 00
Age : 60 Gender : Male
Photo Available

202 NKG0254774
Name : Prashant Madhukar Bhende
Father's Name: Madhukar Bhende
House Number : 00
Age : 56 Gender : Male
Photo Available

203 NKG4152468
Name : Anupama Prakash Bhende
Husband's Name: Prakash Bhende
House Number : 00
Age : 54 Gender : Female
Photo Available

204 CJL2460905
Name : Praveen Harinarayan Bhende
Father's Name: Harinarayan Bhende
House Number : 00
Age : 52 Gender : Male
Photo Available

205 NKG9779174
Name : Vinod Ramdas Vankhade
Father's Name: Ramdas Vankhade
House Number : 00
Age : 54 Gender : Male
Photo Available

206 CJL1507904
Name : Anil Ramdas Vankhade
Father's Name: Ramdas Vankhade
House Number : 00
Age : 48 Gender : Male
Photo Available

207 NKG4265633
Name : Om prashant Bhende
Father's Name: Prashant madhukar Bhende
House Number : 00
Age : 22 Gender : Male
Photo Available

208 NKG0258207
Name : Ashok Anna Korde
Father's Name: Anna Korde
House Number : 00
Age : 65 Gender : Male
Photo Available

209 CJL1509041
Name : Rahul Ashok Korde
Others: Ashok Korde
House Number : 00
Age : 44 Gender : Male
Photo Available

210 CJL2461481
Name : Pratibha Praveen Bhende
Husband's Name: Praveen Bhende
House Number : 00
Age : 51 Gender : Female
Photo Available

211 CJL2461739
Name : Babita Pradiprav Bhende
Husband's Name: Pradiprav Bhende
House Number : 00
Age : 46 Gender : Female
Photo Available

212 NKG3609674
Name : Sanket Pradeep Bhende
Father's Name: Pradeep Bhende
House Number : 00
Age : 40 Gender : Male
Photo Available

213 NKG0258223
Name : Krishna Rao Babarao Vankhade
Father's Name: Babarao Vankhade
House Number : 00
Age : 68 Gender : Male
Photo Available

214 NKG9779182
Name : Bharti Vishnu Vankhade
Husband's Name: Vishnu Vankhade
House Number : 00
Age : 58 Gender : Female
Photo Available

215 CJL2491009
Name : Sushma Nana Vankhade
Husband's Name: Nana Vankhade
House Number : 00
Age : 54 Gender : Female
Photo Available

216 NKG0258231
Name : Manda Krishna Rao Vankhade
Husband's Name: Krishna Rao Vankhade
House Number : 00
Age : 51 Gender : Female
Photo Available

217 CJL1508829
Name : Mahendra Babanrao Wankhade
Father's Name: Babanrao Wankhade
House Number : 0
Age : 50 Gender : Male
Photo Available

218 NKG0254853
Name : Rajesh Pandhari Bhende
Father's Name: Pandhari Bhende
House Number : 00
Age : 50 Gender : Male
Photo Available

219 NKG4235792
Name : Dhanraj Sudhakarrao Agase
Father's Name: Sudhakarrao Agase
House Number : 00
Age : 29 Gender : Male
Photo Available

220 CJL1508241
Name : Vanita Dilip Rathod
Husband's Name: Dilip Rathod
House Number : 00
Age : 45 Gender : Female
Photo Available

221 CJL1534353
Name : Vijay Jyotiram Rathod
Others: Jyotiram Rathod
House Number : 00
Age : 44 Gender : Male
Photo Available

222 NKG9779299
Name : Motiram Babarao Rathod
Father's Name: Babarao Rathod
House Number : khirsana
Age : 79 Gender : Male
Photo Available

223 NKG9779307
Name : Shenvati Motiram Rathod
Husband's Name: Motiram Rathod
House Number : KHIRSANA
Age : 74 Gender : Female
Photo Available

224 NKG9779315
Name : Anil Motiram Rathod
Father's Name: Motiram Rathod
House Number : KHIRSANA
Age : 51 Gender : Male
Photo Available

225 NKG0254847
Name : Manorama Pandhari Bhende
Husband's Name: Pandhari Bhende
House Number : 00
Age : 60 Gender : Female
Photo Available

226 CJL2003598
Name : Mangesh Pandhari Bhende
Father's Name: Pandhari Bhende
House Number : 00
Age : 43 Gender : Male
Photo Available

227 CJL1508647
Name : Avdhut Mahadev Pawar
Others: Mahadev Pawar
House Number : 00
Age : 45 Gender : Male
Photo Available

228 CJL2480960
Name : Rangarao Baliram Vankhade
Father's Name: Baliram Vankhade
House Number : 00
Age : 93 Gender : Male
Photo Available

229 NKG1526359
Name : Manda Mahadevrao Pawar
Father's Name: Mahadevrao Pawar
House Number : 00
Age : 43 Gender : Female
Photo Available

230 NKG1546704
Name : Aroon Domajee Pawar
Father's Name: Domajee Pawar
House Number : 00
Age : 40 Gender : Male
Photo Available

231 NKG9779323
Name : Sunil Motiram Rathod
Father's Name: Motiram Rathod
House Number : KHIRSANA
Age : 46 Gender : Male
Photo Available

232 NKG0258265
Name : Vijay Rangarao Vankhade
Father's Name: Rangarao Vankhade
House Number : 00
Age : 60 Gender : Male
Photo Available

233 CJL1534262
Name : Sheela Ashok Vankhade
Husband's Name: Ashok Vankhade
House Number : 00
Age : 58 Gender : Female
Photo Available

234 CJL2490662
Name : Annapurna Sunil Rathod
Others: Sunil Rathod
House Number : KHIRSANA
Age : 44 Gender : Female
Photo Available

235 NKG9659830
Name : Vasudev Anand Chavake
Father's Name: Anand Chavake
House Number : 00
Age : 65 Gender : Male
Photo Available

236 CJL1508340
Name : Madhuri Vijay Vankhade
Others: Vijay Vankhade
House Number : 00
Age : 49 Gender : Female
Photo Available

237 CJL1507920
Name : Deepak Motiram Rathod
Others: Motiram Rathod
House Number : KHIRSANA
Age : 44 Gender : Male
Photo Available

238 NKG0258968
Name : Ukandi Mahadev Pawar
Father's Name: Mahadev Pawar
House Number : 00
Age : 69 Gender : Female
Photo Available

239 NKG0254873
Name : Lata Vijay Bhende
Husband's Name: Vijay Bhende
House Number : 00
Age : 58 Gender : Female
Photo Available

240 NKG3609922
Name : Shrikant Vijay Bhende
Father's Name: Vijay Bhende
House Number : 00
Age : 40 Gender : Male
Photo Available

241 NKG0255009
Name : Indira Prakash Vasnik
Husband's Name: Prakash Vasnik
House Number : KHIRSANA
Age : 65 Gender : Female
Photo Available

242 NKG0254992
Name : Prakash Devidas Vasnik
Father's Name: Devidas Vasnik
House Number : KHIRSANA
Age : 54 Gender : Male
Photo Available

243 NKG9779216
Name : Mohan Ananda Vankhade
Father's Name: Ananda Vankhade
House Number : 00
Age : 58 Gender : Male
Photo Available

244 CJL1508167
Name : Rukmini Mohan Vankhade
Husband's Name: Mohan Vankhade
House Number : 00
Age : 46 Gender : Female
Photo Available

245 NKG0258978
Name : Pratap Sakaru Chauhan
Father's Name: Sakaru Chauhan
House Number : 00
Age : 66 Gender : Male
Photo Available

246 NKG9783911
Name : Leela Pratap Chauhan
Husband's Name: Pratap Chauhan
House Number : 00
Age : 62 Gender : Female
Photo Available

247 CJL1507946
Name : Rajkumar Pratap Chauhan
Father's Name: Pratap Chauhan
House Number : 00
Age : 41 Gender : Male
Photo Available

248 NKG6122006
Name : Varsha Manik Rathod
Father's Name: Manik Rathod
House Number : KHIRSANA
Age : 37 Gender : Female
Photo Available

249 NKG0254883
Name : Prakash Bhaskar Adhau
Father's Name: Bhaskar Adhau
House Number : 00
Age : 54 Gender : Male
Photo Available

250 NKG6232235
Name : RANJANA RAJKUMAR Chauhan
Husband's Name: RAJKUMAR Chauhan
House Number : 00
Age : 36 Gender : Female
Photo Available

251 CJL2438869
Name : Vinod Harinarayan Banokar
Father's Name: Harinarayan Hari
House Number : KHIRSANA
Age : 50 Gender : Male
Photo Available

252 CJL2004299
Name : Sangeeta Vinod Banokar
Husband's Name: Vinod Banokar
House Number : KHIRSANA
Age : 43 Gender : Female
Photo Available

253 NKG9659632
Name : Pramod Bhaskar Adhau
Father's Name: Bhaskar Adhau
House Number : 00
Age : 53 Gender : Male
Photo Available

254 NKG6460513
Name : Chitra Prakash Adhau
Husband's Name: Prakash Adhau
House Number : 00
Age : 40 Gender : Female
Photo Available

255 NKG3609849
Name : Sadhna Pramod Adhau
Husband's Name: Pramod Adhau
House Number : 00
Age : 39 Gender : Female
Photo Available

256 NKG0258295
Name : Arvind Gulab Vankhade
Father's Name: Gulab Vankhade
House Number : 00
Age : 59 Gender : Male
Photo Available

257 NKG1546787
Name : Prabhakar Gulab Vankhade
Father's Name: Gulab Vankhade
House Number : 00
Age : 51 Gender : Male
Photo Available

258 CJL1508670
Name : Sangeeta Arvind Vankhade
Others: Arvind Vankhade
House Number : 00
Age : 50 Gender : Female
Photo Available

259 CJL2490894
Name : Mohini Prabhakar Vankhade
Husband's Name: Prabhakar Vankhade
House Number : 00
Age : 43 Gender : Female
Photo Available

260 CJL2448090
Name : Balu Domajee Sayam
Father's Name: Domajee Sayam
House Number : 00
Age : 60 Gender : Male
Photo Available

261 NKG0255801
Name : Meera Balu Sayam
Husband's Name: Balu Sayam
House Number : 00
Age : 55 Gender : Female
Photo Available

262 NKG6232177
Name : ANIL SURESH SAYAM
Father's Name: SURESH SAYAM
House Number : 00
Age : 36 Gender : Male
Photo Available

263 NKG9783929
Name : Madhukar Natthu Rathod
Father's Name: Natthu Rathod
House Number : 00
Age : 64 Gender : Male
Photo Available

264 CJL1508266
Name : Gumfa Madhukar Rathod
Others: Madhukar Rathod
House Number : 00
Age : 59 Gender : Female
Photo Available

265 NKG0255835
Name : Suresh Domajee Sayam
Father's Name: Domajee Sayam
House Number : 00
Age : 65 Gender : Male
Photo Available

266 NKG0255843
Name : Vimal Suresh Sayam
Husband's Name: Suresh Sayam
House Number : 00
Age : 55 Gender : Female
Photo Available

267 NKG4151593
Name : Shaila Pradeep Bhende
Husband's Name: Pradeep Bhende
House Number : KHIRSANA
Age : 62 Gender : Female
Photo Available

268 NKG4197323
Name : Vrishali Ashokarao Bhende
Father's Name: Ashokarao Bhende
House Number : KHIRSANA
Age : 46 Gender : Female
Photo Available

269 CJL1508761
Name : Kiranam Ashok Nandagavli
Father's Name: Ashok Nandagavli
House Number : 00
Age : 54 Gender : Female
Photo Available

270 NKG0255889
Name : Premila Ramdas Tale
Husband's Name: Ramdas Tale
House Number : 00
Age : 64 Gender : Female
Photo Available

271 NKG1536721
Name : Rajendra Ramdas Tale
Father's Name: Ramdas Tale
House Number : 00
Age : 47 Gender : Male
Photo Available

272 NKG3609666
Name : Kalpana Vijay Tale
Husband's Name: Vijay Tale
House Number : 00
Age : 40 Gender : Female
Photo Available

273 NKG0255899
Name : Baby Vitthal Tale
Husband's Name: Vitthal Tale
House Number : 00
Age : 70 Gender : Female
Photo Available

274 NKG9779349
Name : Vishnu Babarao Rathod
Father's Name: Babarao Rathod
House Number : KHIRSANA
Age : 64 Gender : Male
Photo Available

275 NKG0255900
Name : Vinod Vitthal Tale
Father's Name: Vitthal Tale
House Number : 00
Age : 50 Gender : Male
Photo Available

276 NKG0259025
Name : Gajanan Pundlik Waghmare
Father's Name: Pundlik Waghmare
House Number : 00
Age : 64 Gender : Male
Photo Available

277 NKG0258421
Name : Dhrupada Kisna Rathod
Husband's Name: Kisna Rathod
House Number : KHIRSANA
Age : 62 Gender : Female
Photo Available

278 NKG0259033
Name : Nirmala Gajanan Waghmare
Husband's Name: Gajanan Waghmare
House Number : 00
Age : 59 Gender : Female
Photo Available

279 CJL2502003
Name : Gunfa Vishnu Rathod
Husband's Name: Vishnu Rathod
House Number : KHIRSANA
Age : 60 Gender : Female
Photo Available

280 NKG0255918
Name : Gowardhan Ganpat Balpande
Father's Name: Ganpat Balpande
House Number : 00
Age : 58 Gender : Male
Photo Available

281 NKG0255926
Name : Suman Gowardhan Balpande
Husband's Name: Gowardhan Balpande
House Number : 00
Age : 52 Gender : Female
Photo Available

282 NKG0259041
Name : Rangarao Laxman Ganveer
Father's Name: Laxman Ganveer
House Number : 00
Age : 54 Gender : Male
Photo Available

283 CJL1534288
Name : Vasanta Babarao Rathod
Father's Name: Babarao Rathod
House Number : KHIRSANA
Age : 59 Gender : Male
Photo Available

284 CJL1508456
Name : Padma Rangarao Ganveer
Others: Rangarao Ganveer
House Number : 00
Age : 46 Gender : Female
Photo Available

285 NKG9779356
Name : Dhanraj Babarao Rathod
Father's Name: Babarao Rathod
House Number : KHIRSANA
Age : 51 Gender : Male
Photo Available

286 NKG3609864
Name : Rachna Rajendra Bochare
Husband's Name: Rajendra Bochare
House Number : 00
Age : 53 Gender : Female
Photo Available

287 CJL1534270
Name : Mala Vasant Rathod
Others: Vasant Rathod
House Number : KHIRSANA
Age : 47 Gender : Female
Photo Available

288 CJL1507987
Name : Suryakanta Keshav Rao Ramteke
Husband's Name: Keshav Rao Ramteke
House Number : 00
Age : 50 Gender : Female
Photo Available

289 CJL1508563
Name : Vandana Dhanraj Rathod
Others: Dhanraj Rathod
House Number : KHIRSANA
Age : 44 Gender : Female
Photo Available

290 CJL1674316
Name : Nagesh Kisna Rathod
Father's Name: Kisna Rathod
House Number : KHIRSANA
Age : 41 Gender : Male
Photo Available

291 CJL1508993
Name : Babulal Dev Singh Rathod
Father's Name: Dev Singh Rathod
House Number : 00
Age : 69 Gender : Male
Photo Available

292 NKG0254912
Name : Asha Vinayak Adhau
Husband's Name: Vinayak Adhau
House Number : 00
Age : 65 Gender : Female
Photo Available

293 CJL2003945
Name : Prafull Vinayak Adhau
Father's Name: Vinayak Adhau
House Number : 00
Age : 48 Gender : Male
Photo Available

294 CJL2003614
Name : Amol Vinayak Adhau
Father's Name: Vinayak Adhau
House Number : 00
Age : 45 Gender : Male
Photo Available

295 CJL2490803
Name : Shrikrishna Avaghutarav Vaigh
Father's Name: Avaghutarav Vaigh
House Number : 00
Age : 45 Gender : Male
Photo Available

296 NKG0254962
Name : Bhagwanta Neelkanth Bhende
Father's Name: Neelkanth Bhende
House Number : 00
Age : 57 Gender : Male
Photo Available

297 NKG3609799
Name : Manjusha Bhagwvant Rao Bhende
Husband's Name: Bhagwvant Rao Bhende
House Number : 00
Age : 48 Gender : Female
Photo Available

298 NKG9779257
Name : Raju Natthu Rathod
Father's Name: Natthu Rathod
House Number : 00
Age : 56 Gender : Male
Photo Available

299 NKG6121982
Name : Sanjeev Natthu Rathod
Father's Name: Natthu Rathod
House Number : 00
Age : 54 Gender : Male
Photo Available

300 CJL1508225
Name : Sangeeta Raju Rathod
Others: Raju Rathod
House Number : 00
Age : 49 Gender : Female
Photo Available

301 CJL1508233
Name : Vanita Sanjeev Rathod
Others: Sanjeev Rathod
House Number : 00
Age : 46 Gender : Female
Photo Available

302 NKG0254972
Name : Kishor Neelkanth Bhende
Father's Name: Neelkanth Bhende
House Number : 00
Age : 70 Gender : Male
Photo Available

303 NKG0254982
Name : Sharda Kishor Bhende
Husband's Name: Kishor Bhende
House Number : 00
Age : 59 Gender : Female
Photo Available

304 NKG9779273
Name : Kalavanti Jyotiram Rathod
Husband's Name: Jyotiram Rathod
House Number : 00
Age : 81 Gender : Female
Photo Available

305 NKG9779281
Name : Dilip Jyotiram Rathod
Father's Name: Jyotiram Rathod
House Number : 00
Age : 50 Gender : Male
Photo Available

306 NKG9660010
Name : Seema Madhukar Bhende
Father's Name: Madhukar Bhende
House Number : 00
Age : 50 Gender : Female
Photo Available

307 CJL2004125
Name : Jayashri jivan Bhende
Husband's Name: Jivan madhukarrao Bhende
House Number : 00
Age : 49 Gender : Female
Photo Available

308 NKG9659681
Name : Nitin Vijay Bhende
Father's Name: Vijay Bhende
House Number : 00
Age : 38 Gender : Male
Photo Available

309 NKG6377717
Name : AKSHAY VIJAYRAO BHENDE
Father's Name: VIJAYRAO BHENDE
House Number : 00
Age : 33 Gender : Male
Photo Available

310 NKG9641333
Name : Shraddha Bhende
Husband's Name: Nitin Bhende
House Number : 00
Age : 34 Gender : Female
Photo Available

311 NKG6460505
Name : Pallavi Prashant Bhende
Husband's Name: Prashant Bhende
House Number : 00
Age : 30 Gender : Female
Photo Available

312 NKG6729701
Name : Bhushan Pradip Bhende
Father's Name: Pradip Bhende
House Number : 00
Age : 30 Gender : Male
Photo Available

313 NKG4151684
Name : Ratnaprabha Arun Bhende
Husband's Name: Arun Bhende
House Number : KHIRSANA
Age : 70 Gender : Female
Photo Available

314 NKG1536630
Name : Pradeep Gowardhan Rathod
Father's Name: Gowardhan Rathod
House Number : 00
Age : 49 Gender : Male
Photo Available

315 NKG9659673
Name : Archana Arun Bhende
Father's Name: Arun Bhende
House Number : KHIRSANA
Age : 51 Gender : Female
Photo Available

316 NKG1536648
Name : Devendra Gowardhan Rathod
Father's Name: Gowardhan Rathod
House Number : 00
Age : 46 Gender : Male
Photo Available

317 CJL1507938
Name : Shankar Baburao Rathod
Others: Baburao Rathod
House Number : 00
Age : 44 Gender : Male
Photo Available

318 CJL1674308
Name : Sarikapradip Pradiparav Rathod
Husband's Name: Pradiparav Rathod
House Number : 00
Age : 43 Gender : Female
Photo Available

319 CJL2480747
Name : Ashok Baboolal Rathod
Father's Name: Baboolal Rathod
House Number : 00
Age : 43 Gender : Male
Photo Available

320 NKG9659764
Name : Asha Ashok Bhende
Husband's Name: Ashok Bhende
House Number : KHIRSANA
Age : 65 Gender : Female
Photo Available

321 CJL1534346
Name : Shravan Chandu Chauhan
Father's Name: Chandu Chauhan
House Number : 00
Age : 79 Gender : Male
Photo Available

322 NKG9783986
Name : Sunil Shravan Chauhan
Father's Name: Shravan Chauhan
House Number : 00
Age : 51 Gender : Male
Photo Available

323 CJL1508480
Name : Vahchhala Hiraman Chavhan
Others: Hiraman Chavhan
House Number : 00
Age : 54 Gender : Female
Photo Available

324 NKG4197331
Name : Sonal Ashok Bhende
Father's Name: Ashok Bhende
House Number : KHIRSANA
Age : 51 Gender : Female
Photo Available

325 NKG0259116
Name : Tejram Namdev Chauhan
Father's Name: Namdev Chauhan
House Number : 00
Age : 69 Gender : Male
Photo Available

326 NKG0255097
Name : Ashwin Ashok Bhende
Father's Name: Ashok Bhende
House Number : KHIRSANA
Age : 49 Gender : Male
Photo Available

327 CJL2490928
Name : Shashikala Tejram Chauhan
Husband's Name: Tejram Chauhan
House Number : 00
Age : 64 Gender : Female
Photo Available

328 NKG0255978
Name : Prabhakar Uddhav Sardar
Father's Name: Uddhav Sardar
House Number : 00
Age : 70 Gender : Male
Photo Available

329 NKG0255988
Name : Sunanda Prabhakar Sardar
Husband's Name: Prabhakar Sardar
House Number : 00
Age : 64 Gender : Female
Photo Available

330 NKG1546738
Name : Savitri Manohar Rathod
Husband's Name: Manohar Rathod
House Number : KHIRSANA
Age : 59 Gender : Female
Photo Available

331 NKG3609963
Name : Nilesh Prabhakar Sardar
Father's Name: Prabhakar Sardar
House Number : 00
Age : 36 Gender : Male
Photo Available

332 NKG6460455
Name : Mahadev Sheshravji Bhoyar
Father's Name: Sheshravji Bhoyar
House Number : 00
Age : 52 Gender : Male
Photo Available

333 NKG3609971
Name : Rahul Prabhakar Sardar
Father's Name: Prabhakar Sardar
House Number : 00
Age : 35 Gender : Male
Photo Available

334 NKG1536671
Name : Ghansham Suryabhan Yelke
Father's Name: Suryabhan Yelke
House Number : 00
Age : 43 Gender : Male
Photo Available

335 NKG0254425
Name : Diwakar Sheshravji Bhoyar
Father's Name: Sheshravji Bhoyar
House Number : 00
Age : 49 Gender : Male
Photo Available

336 NKG4280541
Name : Gaurav Banokar
Father's Name: Dilip Banokar
House Number : KHIRSANA
Age : 23 Gender : Male
Photo Available

337 NKG0255998
Name : Sudhakar Uddhav Sardar
Father's Name: Uddhav Sardar
House Number : 00
Age : 74 Gender : Male
Photo Available

338 NKG6460463
Name : Lata Diwakar Bhoyar
Husband's Name: Diwakar Bhoyar
House Number : 00
Age : 40 Gender : Female
Photo Available

339 NKG4280277
Name : Rupam vaibhav Kadu
Husband's Name: Vaibhav Kadu
House Number : KHIRSANA
Age : 26 Gender : Female
Photo Available

340 NKG9659780
Name : Chandrakala Madhukar Banokar
Husband's Name: Madhukar Banokar
House Number : KHIRSANA
Age : 75 Gender : Female
Photo Available

341 NKG9784000
Name : Gangu Somala Jadhav
Husband's Name: Somala Jadhav
House Number : 00
Age : 74 Gender : Female
Photo Available

342 NKG6122113
Name : Ramlakhan Somala Jadhav
Father's Name: Somala Jadhav
House Number : 00
Age : 43 Gender : Male
Photo Available

343 NKG0255140
Name : Dilip Madhukar Banokar
Father's Name: Madhukar Banokar
House Number : KHIRSANA
Age : 50 Gender : Male
Photo Available

344 NKG9588799
Name : SANKET RAJU BOCHARE
Father's Name: raju bochare
House Number : 00
Age : 30 Gender : Male
Photo Available

345 CJL2448371
Name : Ramesh Devraoji Kadu
Father's Name: Devraoji Kadu
House Number : 00
Age : 79 Gender : Male
Photo Available

346 NKG5217484
Name : Mahendra Vasudev Chapke
Father's Name: Vasudev Chapke
House Number : 00
Age : 37 Gender : Male
Photo Available

347 NKG0256017
Name : Suryakanta Ramesh Kadu
Husband's Name: Ramesh Kadu
House Number : 00
Age : 74 Gender : Female
Photo Available

348 NKG4095758
Name : Kishor Madhukar Banokar
Father's Name: Madhukar Banokar
House Number : KHIRSANA
Age : 48 Gender : Male
Photo Available

349 NKG0256033
Name : Nandu Ramesh Kadu
Father's Name: Ramesh Kadu
House Number : 00
Age : 53 Gender : Male
Photo Available

350 NKG0256025
Name : Sanjay Ramesh Kadu
Father's Name: Ramesh Kadu
House Number : 00
Age : 49 Gender : Male
Photo Available

351 NKG4152542
Name : Seema Vasudev Dhurve
Father's Name: Vasudev Dhurve
House Number : 00
Age : 39 Gender : Female
Photo Available

352 NKG0255166
Name : Shubhangi Dilip Banokar
Husband's Name: Dilip Banokar
House Number : KHIRSANA
Age : 46 Gender : Female
Photo Available

353 CJL2460582
Name : Deepak Ramesh Kadu
Father's Name: Ramesh Kadu
House Number : 00
Age : 45 Gender : Male
Photo Available

354 NKG3609989
Name : Vijay Sahebrao Dhurve
Father's Name: Sahebrao Dhurve
House Number : 00
Age : 36 Gender : Male
Photo Available

355 NKG3609658
Name : Vaishali Nandu Kadu
Husband's Name: Nandu Kadu
House Number : 00
Age : 43 Gender : Female
Photo Available

356 NKG5217427
Name : Dinesh Vasudev Dhurve
Father's Name: Vasudev Dhurve
House Number : ward No. 03
Age : 38 Gender : Male
Photo Available

357 CJL2460855
Name : Sheela Sanjay Kadu
Husband's Name: Sanjay Kadu
House Number : 00
Age : 43 Gender : Female
Photo Available

358 CJL2438851
Name : Vandana Kishor Banokar
Husband's Name: Kishor Banokar
House Number : KHIRSANA
Age : 44 Gender : Female
Photo Available

359 NKG0255176
Name : Harinarayan Namdev Banokar
Father's Name: Namdev Banokar
House Number : khirsana
Age : 75 Gender : Male
Photo Available

360 NKG9659814
Name : NEHA VIJAY DHURWE
Husband's Name: VIJAY DHURWE
House Number : 00
Age : 31 Gender : Female
Photo Available

361 NKG4151494
Name : Shankar Devrao Kadu
Father's Name: Devrao Kadu
House Number : 00
Age : 70 Gender : Male
Photo Available

362 NKG9660119
Name : Lata Shankar Kadu
Husband's Name: Shankar Kadu
House Number : 00
Age : 60 Gender : Female
Photo Available

363 NKG9779372
Name : Bhimrao Shripant Rangari
Father's Name: Shripant Rangari
House Number : khirsana
Age : 54 Gender : Male
Photo Available

364 NKG9784018
Name : Sahdev Vithu Meshram
Father's Name: Vithu Meshram
House Number : 00
Age : 69 Gender : Male
Photo Available

365 NKG0259156
Name : Prahlad Varsu Banasod
Father's Name: Varsu Banasod
House Number : 00
Age : 84 Gender : Male
Photo Available

366 NKG0258493
Name : Mahadev Shripant Rangari
Father's Name: Shripant Rangari
House Number : KHIRSANA
Age : 52 Gender : Male
Photo Available

367 NKG0259166
Name : Tulsa Prahlad Banasod
Husband's Name: Prahlad Banasod
House Number : 00
Age : 79 Gender : Female
Photo Available

368 CJL1508571
Name : Babita Mahadev Rangari
Husband's Name: Mahadev Rangari
House Number : KHIRSANA
Age : 46 Gender : Female
Photo Available

369 CJL2501971
Name : Ramdas Prahlad Banasod
Father's Name: Prahlad Banasod
House Number : 00
Age : 56 Gender : Male
Photo Available

370 CJL2003986
Name : Devidas Namdevrao Banokar
Father's Name: Namdevrao Banokar
House Number : KHIRSANA
Age : 69 Gender : Male
Photo Available

371 CJL1508845
Name : Vinod Prahlad Banasod
Father's Name: Prahlad Banasod
House Number : 00
Age : 54 Gender : Male
Photo Available

372 CJL2003978
Name : Rajni Devidas Banokar
Husband's Name: Devidas Banokar
House Number : KHIRSANA
Age : 61 Gender : Female
Photo Available

373 CJL1508183
Name : Sunanda Vinod Bansod
Others: Vinod Bansod
House Number : 00
Age : 46 Gender : Female
Photo Available

374 NKG6511976
Name : SUSHMA DIPAK KADU
Husband's Name: DIPAK KADU
House Number : 00
Age : 36 Gender : Female
Photo Available

375 NKG6377733
Name : PANKAJ LAXMAN KATAKTALVARE
Father's Name: LAXMAN KATAKTALVARE
House Number : 00
Age : 34 Gender : Male
Photo Available

376 NKG9531955
Name : SWETA BABURAO DONGARE
Father's Name: BABURAO DONGARE
House Number : 00
Age : 26 Gender : Female
Photo Available

377 NKG0254631
Name : Baburao Natthuji Keche
Father's Name: Natthuji Keche
House Number : 00
Age : 65 Gender : Male
Photo Available

378 NKG0259186
Name : Bhaskar Dharma Dongre
Father's Name: Dharma Dongre
House Number : 00
Age : 79 Gender : Male
Photo Available

379 CJL2447951
Name : Chandrakala Baburao Keche
Husband's Name: Baburao Keche
House Number : 00
Age : 58 Gender : Female
Photo Available

380 NKG9779380
Name : Kavdu Narayan Dahat
Father's Name: Narayan Dahat
House Number : khirsana
Age : 79 Gender : Male
Photo Available

381 NKG6797914
Name : Mangala Sunil Kharad
Husband's Name: Sunil Kharad
House Number : 00
Age : 48 Gender : Female
Photo Available

382 CJL1508837
Name : Baburao Bhashkarrao Dongare
Father's Name: Bhashkarrao Dongare
House Number : 00
Age : 57 Gender : Male
Photo Available

383 NKG9641226
Name : Lalita Kurumte
Husband's Name: Satish Kurumte
House Number : 00
Age : 28 Gender : Female
Photo Available

384 CJL2490704
Name : Sudhakar Bhaskar Dongre
Father's Name: Bhaskar Dongre
House Number : 00
Age : 54 Gender : Male
Photo Available

385 CJL1508209
Name : Shila Baburao Dongare
Others: Baburao Dongare
House Number : 00
Age : 45 Gender : Female
Photo Available

386 NKG0256116
Name : Dharmraj Nago Katakatalavare
Father's Name: Nago Katakatalavare
House Number : 00
Age : 70 Gender : Male
Photo Available

387 NKG3609690
Name : Lata Dharmraj Katakatalavare
Husband's Name: Dharmaji Katakatalavare
House Number : 00
Age : 60 Gender : Female
Photo Available

388 NKG0256124
Name : Bhimrao Yashwant Bansod
Father's Name: Yashwant Bansod
House Number : 00
Age : 65 Gender : Male
Photo Available

389 CJL2490944
Name : Sheetal Gopal Dahat
Others: Gopal Dahat
House Number : KHIRSANA
Age : 45 Gender : Female
Photo Available

390 NKG0256231
Name : Manohar Punaji Belsare
Father's Name: Punaji Belsare
House Number : 00
Age : 71 Gender : Male
Photo Available

391 NKG0254532
Name : Vijay Sheshravji Mohod
Father's Name: Sheshravji Mohod
House Number : 00
Age : 65 Gender : Male
Photo Available

392 NKG4152229
Name : Praveen Manohar Belsare
Father's Name: Manohar Belsare
House Number : 00
Age : 46 Gender : Male
Photo Available

393 NKG6460562
Name : Praffulla Manohar Belsare
Father's Name: Manohar Belsare
House Number : 00
Age : 37 Gender : Male
Photo Available

394 NKG3609781
Name : Vinod Sheshravji Mohod
Father's Name: Sheshravji Mohod
House Number : 00
Age : 60 Gender : Male
Photo Available

395 CJL2447993
Name : Shrikrishna Narayan Pohekar
Father's Name: Narayan Pohekar
House Number : KHIRSANA
Age : 70 Gender : Male
Photo Available

396 NKG3609773
Name : Usha Vijay Mohod
Husband's Name: Vijay Mohod
House Number : 00
Age : 58 Gender : Female
Photo Available

397 NKG0254540
Name : Varsha Vinod Mohod
Husband's Name: Vinod Mohod
House Number : 00
Age : 58 Gender : Female
Photo Available

398 NKG4151452
Name : Umesh Vijay Mohod
Father's Name: Vijay Mohod
House Number : 00
Age : 40 Gender : Male
Photo Available

399 NKG9549718
Name : Ankush Vijayrao Mohod
Father's Name: Vijayrao Mohod
House Number : 00
Age : 37 Gender : Male
Photo Available

400 NKG6377741
Name : YOGESH VINOD MOHOD
Father's Name: VINOD MOHOD
House Number : 00
Age : 33 Gender : Male
Photo Available

401 NKG4152278
Name : Bhagyashri Vijayrao Mohod
Husband's Name: ankush Mohod
House Number : 00
Age : 33 Gender : Female
Photo Available

402 NKG0255196
Name : Rekha Shrikrishna Pohekar
Husband's Name: Shrikrishna Pohekar
House Number : KHIRSANA
Age : 60 Gender : Female
Photo Available

403 NKG6729735
Name : Nagesh Suresh Padole
Father's Name: Suresh Padole
House Number : 00
Age : 33 Gender : Male
Photo Available

404 NKG6620488
Name : Sachin Pohokar
Father's Name: Shrikrushan Pohokar
House Number : KHIRSANA
Age : 38 Gender : Male
Photo Available

405 NKG3610003
Name : Chandrakala Pohekar
Husband's Name: Ramkrushna Pohekar
House Number : 00
Age : 61 Gender : Female
Photo Available

406 NKG9667619
Name : Nilesh Pohekar
Father's Name: Ramkrushna Pohekar
House Number : 00
Age : 46 Gender : Male
Photo Available

407 NKG4151932
Name : Ranjana Balasaheb Lende
Husband's Name: Balasaheb Lende
House Number : KHIRSANA
Age : 49 Gender : Female
Photo Available

408 NKG9486671
Name : Atul Balkrishna Pohekar
Father's Name: Balkrishna Pohekar
House Number : 00
Age : 42 Gender : Male
Photo Available

409 NKG0255223
Name : Geeta Bapurao Pohekar
Husband's Name: Bapurao Pohekar
House Number : KHIRSANA
Age : 85 Gender : Female
Photo Available

410 NKG9549676
Name : Vaishali Aatul Pohokar
Husband's Name: Aatul Pohokar
House Number : 00
Age : 39 Gender : Female
Photo Available

411 NKG0254487
Name : Shridhar Pandurang Pote
Father's Name: Pandurang Pote
House Number : 00
Age : 75 Gender : Male
Photo Available

412 NKG9508060
Name : Vilas Bapurao Pohekar
Father's Name: Bapurao Pohekar
House Number : KHIRSANA
Age : 62 Gender : Male
Photo Available

413 NKG0254497
Name : Suman Shridhar Pote
Husband's Name: Shridhar Pote
House Number : 00
Age : 65 Gender : Female
Photo Available

414 NKG4151767
Name : Baloo Bapurao Pohekar
Father's Name: Bapurao Pohekar
House Number : KHIRSANA
Age : 58 Gender : Male
Photo Available

415 NKG3609732
Name : Dilip Shridhar Pote
Father's Name: Shridhar Pote
House Number : 00
Age : 43 Gender : Male
Photo Available

416 NKG9651340
Name : Sangeeta Vilas Pohekar
Husband's Name: Vilas Pohekar
House Number : KHIRSANA
Age : 56 Gender : Female
Photo Available

417 CJL2003523
Name : Narendra Shridhar Pote
Father's Name: Shridhar Pote
House Number : 00
Age : 43 Gender : Male
Photo Available

418 NKG3610037
Name : DINESH SHRIDHARRAO POTE
Father's Name: SHRIDHARRAO POTE
House Number : NIRSANA
Age : 41 Gender : Male
Photo Available

419 NKG6460521
Name : Rajendra Bapurao Pohekar
Father's Name: Bapurao Pohekar
House Number : KHIRSANA
Age : 55 Gender : Male
Photo Available

420 NKG3610045
Name : Vrishali Ravindra Pote
Husband's Name: Ravindra Pote
House Number : 00
Age : 39 Gender : Female
Photo Available

421 NKG9599499
Name : payal rohanakar
Father's Name: shankar rohanakar
House Number : 00
Age : 28 Gender : Female
Photo Available

422 NKG0255249
Name : Sanjay Bapurao Pohekar
Father's Name: Bapurao Pohekar
House Number : KHIRSANA
Age : 53 Gender : Male
Photo Available

423 NKG6377774
Name : AKASH RAMDAS SAIRISE
Father's Name: RAMDAS SAIRISE
House Number : 00
Age : 32 Gender : Male
Photo Available

424 NKG4151643
Name : Sunita Bapurao Pohekar
Father's Name: Bapurao Pohekar
House Number : KHIRSANA
Age : 50 Gender : Female
Photo Available

425 NKG6729743
Name : Umesh Ramdas Sairise
Father's Name: Ramdas Sairise
House Number : 00
Age : 30 Gender : Male
Photo Available

426 NKG0255255
Name : Premlata Balu Pohekar
Husband's Name: Balu Pohekar
House Number : KHIRSANA
Age : 48 Gender : Female
Photo Available

427 NKG0254675
Name : Tukaram Kisan Sardar
Father's Name: Kisan Sardar
House Number : 00
Age : 66 Gender : Male
Photo Available

428 NKG0258562
Name : Bhimrao Shripat Meshram
Father's Name: Shripat Meshram
House Number : KHIRSANA
Age : 59 Gender : Male
Photo Available

429 NKG6460596
Name : Gajanan Neelkanth Sardar
Father's Name: Neelkanth Sardar
House Number : 00
Age : 44 Gender : Male
Photo Available

430 NKG6460604
Name : Rekha Gajanan Sardar
Husband's Name: Gajanan Sardar
House Number : 00
Age : 39 Gender : Female
Photo Available

431 NKG9781899
Name : Uma Waman Meshram
Husband's Name: Waman Meshram
House Number : KHIRSANA
Age : 54 Gender : Female
Photo Available

432 NKG6511968
Name : GOPAL SUDHAKAR SARDAR
Father's Name: SUDHAKAR SARDAR
House Number : 00
Age : 36 Gender : Male
Photo Available

433 CJL1508746
Name : Shamlata Bhimrao Meshram
Husband's Name: Bhimrao Meshram
House Number : KHIRSANA
Age : 51 Gender : Female
Photo Available

434 NKG4151676
Name : SUNITA SUNIL SARDAR
Husband's Name: SUNIL SARDAR
House Number : 00
Age : 36 Gender : Female
Photo Available

435 NKG0255265
Name : Kavdu Haribhau Kuramate
Father's Name: Haribhau Kuramate
House Number : KHIRSANA
Age : 60 Gender : Male
Photo Available

436 NKG6511984
Name : SUNIL TUKARAM SARDAR
Father's Name: TUKARAM SARDAR
House Number : 00
Age : 32 Gender : Male
Photo Available

437 NKG0255275
Name : Shobha Kavdu Kuramate
Husband's Name: Kavdu Kuramate
House Number : KHIRSANA
Age : 55 Gender : Female
Photo Available

438 NKG9781907
Name : Uttam Mahadev Meshram
Father's Name: Mahadev Meshram
House Number : KHIRSANA
Age : 74 Gender : Male
Photo Available

439 CJL2490845
Name : Karuna Uttamrao Meshram
Father's Name: Uttamrao Meshram
House Number : KHIRSANA
Age : 40 Gender : Female
Photo Available

440 NKG4280467
Name : Ajay Sairise
Father's Name: Premdas Sairise
House Number : KHIRSANA
Age : 25 Gender : Male
Photo Available

441 NKG0255295
Name : Nirmala Balkrishna Pohekar
Husband's Name: Balkrishna Pohekar
House Number : KHIRSANA
Age : 59 Gender : Female
Photo Available

442 NKG4152153
Name : SHANTRAM BHAGAWAN SAYAM
Father's Name: BHAGAWAN SAYAM
House Number : 00
Age : 41 Gender : Female
Photo Available

443 NKG3609997
Name : Kavita Sanjay Pohekar
Husband's Name: Sanjay Pohekar
House Number : KHIRSANA
Age : 44 Gender : Female
Photo Available

444 NKG6647739
Name : YOGITA VILAS SAYAM
Husband's Name: VILAS SAYAM
House Number : 00
Age : 36 Gender : Female
Photo Available

445 NKG9781931
Name : Devidas Govind Rangari
Father's Name: Govind Rangari
House Number : KHIRSANA
Age : 64 Gender : Male
Photo Available

446 NKG9781949
Name : Pratibha Devidas Rangari
Husband's Name: Devidas Rangari
House Number : KHIRSANA
Age : 59 Gender : Female
Photo Available

447 NKG6647671
Name : LATA SHANTARAM SAYAM
Husband's Name: SHANTARAM SAYAM
House Number : 00
Age : 34 Gender : Female
Photo Available

448 NKG6377790
Name : AKASH BALUJI SAYAM
Father's Name: BALUJI SAYAM
House Number : 00
Age : 32 Gender : Male
Photo Available

449 NKG1526334
Name : Mahendra Devidas Rangari
Father's Name: Devidas Rangari
House Number : KHIRSANA
Age : 37 Gender : Male
Photo Available

450 NKG6008155
Name : Sandeep Devidas Rangari
Father's Name: Devidas Rangari
House Number : KHIRSANA
Age : 35 Gender : Male
Photo Available

451 NKG6620496
Name : SANDIP SURESH SAYAM
Father's Name: SURESH SAYAM
House Number : 00
Age : 30 Gender : Male
Photo Available

452 CJL2460798
Name : Vilas Chandrabhan Sayam
Father's Name: Chandrabhan Sayam
House Number : KHIRSANA
Age : 42 Gender : Male
Photo Available

453 CJL2448629
Name : Kokila Pandurang Sonvane
Husband's Name: Pandurang Sonvane
House Number : 00
Age : 59 Gender : Female
Photo Available

454 NKG6121628
Name : Amit Prabhakar Thakare
Father's Name: Prabhakar Thakare
House Number : KHIRSANA
Age : 41 Gender : Male
Photo Available

455 CJL2448280
Name : Madhukar Sahebrao Sonvane
Father's Name: Sahebrao Sonvane
House Number : 00
Age : 51 Gender : Male
Photo Available

456 CJL2004117
Name : Raghunath Sahebrao Sonvane
Father's Name: Sahebrao Sonvane
House Number : 00
Age : 48 Gender : Male
Photo Available

457 NKG4152534
Name : Sushila Madhukar Sonvane
Husband's Name: Madhukar Sonvane
House Number : 00
Age : 47 Gender : Female
Photo Available

458 NKG0255330
Name : Shobha Suresh Kadu
Husband's Name: Suresh Kadu
House Number : KHIRSANA
Age : 65 Gender : Female
Photo Available

459 NKG3609708
Name : Suman Sham Rao Thakare
Husband's Name: Sham Rao Thakare
House Number : 00
Age : 63 Gender : Female
Photo Available

460 NKG3609815
Name : Gajanan Sham Rao Thakare
Father's Name: Sham Rao Thakare
House Number : 00
Age : 56 Gender : Male
Photo Available

461 NKG4198461
Name : Sandeep Sham Rao Thakare
Father's Name: Sham Rao Thakare
House Number : 00
Age : 48 Gender : Male
Photo Available

462 NKG9781964
Name : Nabhu Ramdas Mahore
Husband's Name: Ramdas Mahore
House Number : KHIRSANA
Age : 69 Gender : Female
Photo Available

463 NKG9781972
Name : Dhanraj Nago Mahore
Father's Name: Nago Mohore
House Number : KHIRSANA
Age : 62 Gender : Male
Photo Available

464 NKG5217443
Name : Sarika Prakash Thakare
Husband's Name: Prakash Thakare
House Number : 00
Age : 43 Gender : Female
Photo Available

465 NKG9781980
Name : Rama Dhanraj Mahore
Husband's Name: Dhanraj Mahore
House Number : KHIRSANA
Age : 59 Gender : Female
Photo Available

466 NKG9640657
Name : rutuja thakare
Father's Name: ashok thakare
House Number : 00
Age : 27 Gender : Female
Photo Available

467 CJL1507979
Name : Sanjay Ramdas Mahore
Others: Ramdas Mahore
House Number : KHIRSANA
Age : 46 Gender : Male
Photo Available

468 NKG9641101
Name : Mayuri Thakare
Father's Name: Ashok Thakare
House Number : 00
Age : 26 Gender : Female
Photo Available

469 CJL1508811
Name : Charandas Ramdas Mahore
Father's Name: Ramdas Mahore
House Number : KHIRSANA
Age : 41 Gender : Male
Photo Available

470 NKG6460638
Name : Vandana Praveen Ubelasare
Husband's Name: Praveen Ubelasare
House Number : 00
Age : 38 Gender : Female
Photo Available

471 CJL2490795
Name : Prashant Dhanraj Mahore
Father's Name: Dhanraj Mahore
House Number : KHIRSANA
Age : 37 Gender : Male
Photo Available

472 CJL2490746
Name : Kalpana Sanjay Mahore
Husband's Name: Sanjay Mahore
House Number : KHIRSANA
Age : 37 Gender : Female
Photo Available

473 NKG1536689
Name : Dynaneshvar Manik Ugale
Father's Name: Manik Ugale
House Number : 00
Age : 72 Gender : Male
Photo Available

474 CJL2480770
Name : Shobha Satyanarayan Rangari
Husband's Name: Satyanarayan Rangari
House Number : KHIRSANA
Age : 62 Gender : Female
Photo Available

475 NKG9659921
Name : Kamla Prabhakar Ugale
Husband's Name: Prabhakar Ugale
House Number : 00
Age : 65 Gender : Female
Photo Available

476 NKG0254566
Name : Sindhu Dynaneshvar Ugale
Husband's Name: Dynaneshvar Ugale
House Number : 00
Age : 65 Gender : Female
Photo Available

477 CJL1534312
Name : Rajkumar Satyanarayan Rangari
Others: Satyanarayan Rangari
House Number : KHIRSANA
Age : 47 Gender : Male
Photo Available

478 NKG0254706
Name : Mukund Bhaurao Ugale
Father's Name: Bhaurao Ugale
House Number : 00
Age : 59 Gender : Male
Photo Available

479 CJL1534320
Name : Sunil Satyanarayan Rangari
Others: Satyanarayan Rangari
House Number : KHIRSANA
Age : 44 Gender : Male
Photo Available

480 NKG0254714
Name : Vandana Mukund Ugale
Husband's Name: Mukund Ugale
House Number : 00
Age : 54 Gender : Female
Photo Available

481 CJL2502052
Name : Asmita Ram Kumar Rangari
Husband's Name: Ram Kumar Rangari
House Number : KHIRSANA
Age : 37 Gender : Female
Photo Available

482 NKG4151437
Name : Arvind Dynaneshvar Ugale
Father's Name: Dynaneshvar Ugale
House Number : 00
Age : 46 Gender : Male
Photo Available

483 CJL2448298
Name : Sahebrao Ramu Dhurve
Father's Name: Ramu Dhurve
House Number : khirsana
Age : 64 Gender : Male
Photo Available

484 NKG4151817
Name : Shobha Sahebrao Dhurve
Husband's Name: Sahebrao Dhurve
House Number : KHIRSANA
Age : 56 Gender : Female
Photo Available

485 NKG6620512
Name : SUNIL DNYANESHWAR UGALE
Father's Name: DNYANESHWAR UGALE
House Number : 00
Age : 40 Gender : Male
Photo Available

486 NKG9659954
Name : Himmatarao Tulshiram Bavankar
Father's Name: Tulshiram Bavankar
House Number : KHIRSANA
Age : 70 Gender : Male
Photo Available

487 NKG9549700
Name : Harsha Sunil Ugale
Husband's Name: Sunil Ugale
House Number : 00
Age : 41 Gender : Female
Photo Available

488 NKG0258681
Name : Parvati Ukanda Meshram
Husband's Name: Ukanda Meshram
House Number : KHIRSANA
Age : 69 Gender : Female
Photo Available

489 NKG5217450
Name : Sheetal Prabhakar Ugale
Father's Name: Prabhakar Ugale
House Number : 00
Age : 39 Gender : Female
Photo Available

490 NKG4306619
Name : SWATI VIRENDRA UGALE
Husband's Name: VIRENDRA ANNAJI UGALE
House Number : 00
Age : 39 Gender : Female
Photo Available

491 CJL1508639
Name : Mukunda Budhaji Meshram
Father's Name: Budhaji Meshram
House Number : KHIRSANA
Age : 67 Gender : Male
Photo Available

492 NKG6647713
Name : SHUBHAM MUKUNDRAO UGALE
Father's Name: MUKUNDRAO UGALE
House Number : 00
Age : 31 Gender : Male
Photo Available

493 CJL1508738
Name : Lalita Mukunda Meshram
Husband's Name: Mukunda Meshram
House Number : KHIRSANA
Age : 64 Gender : Female
Photo Available

494 CJL2461648
Name : Kamla Ganesh Vaish
Husband's Name: Ganesh Vaish
House Number : 00
Age : 60 Gender : Female
Photo Available

495 NKG9660002
Name : Gajanan Sheshrao Vaish
Father's Name: Sheshrao Vaish
House Number : 00
Age : 57 Gender : Male
Photo Available

496 CJL1508753
Name : Tara Jaladhanr Meshram
Husband's Name: Jaladhanr Meshram
House Number : KHIRSANA
Age : 47 Gender : Female
Photo Available

497 NKG6460497
Name : Sunita Gajanan Vaish
Husband's Name: Gajanan Vaish
House Number : 00
Age : 53 Gender : Female
Photo Available

498 CJL1508589
Name : Anil Ukanda Meshram
Father's Name: Ukanda Meshram
House Number : KHIRSANA
Age : 46 Gender : Male
Photo Available

499 NKG6460653
Name : Sanjay Gaosh Vaishy
Father's Name: Gaosh Vaishy
House Number : 00
Age : 43 Gender : Male
Photo Available

500 CJL2490753
Name : Sunil Mukoda Meshram
Father's Name: Mukoda Meshram
House Number : KHIRSANA
Age : 43 Gender : Male
Photo Available

501 NKG9549650
Name : pragati vaishya
Husband's Name: sanjay Vaishya
House Number : 00
Age : 36 Gender : Female
Photo Available

502 NKG4151429
Name : Kamla Narayan Pimpalakar
Husband's Name: Narayan Pimpalakar
House Number : KHIRSANA
Age : 84 Gender : Female
Photo Available

503 NKG6460570
Name : Shankesh Haridas Vasnik
Father's Name: Haridas Vasnik
House Number : 00
Age : 36 Gender : Male
Photo Available

504 NKG9486689
Name : Neeta Mohan Wadekar
Husband's Name: Mohan Wadekar
House Number : KHIRSANA
Age : 41 Gender : Female
Photo Available

505 CJL2077444
Name : Shashikala Madhukar Vrhade
Husband's Name: Madhukar Vrhade
House Number : 00
Age : 69 Gender : Female
Photo Available

506 NKG9659699
Name : Dynaneshvar Madhukar Vrhade
Father's Name: Madhukar Vrhade
House Number : 00
Age : 37 Gender : Male
Photo Available

507 NKG0255354
Name : Natthuji Aakaram Adagaye
Father's Name: Aakaram Adagaye
House Number : KHIRSANA
Age : 75 Gender : Male
Photo Available

508 NKG6460612
Name : Mangla Gajanan Wadekar
Husband's Name: Gajanan Wadekar
House Number : 00
Age : 52 Gender : Female
Photo Available

509 NKG9588831
Name : pallavi wadekar
Father's Name: gajanan wadekar
House Number : 00
Age : 28 Gender : Female
Photo Available

510 CJL2004174
Name : Kisanrao Natthuji Adagaye
Father's Name: Natthuji Adagaye
House Number : KHIRSANA
Age : 55 Gender : Male
Photo Available

511 NKG4151882
Name : ASHISH GANESHRAO WAISHY
Father's Name: GANESHRAO WAISHY
House Number : 00
Age : 37 Gender : Male
Photo Available

512 CJL2461275
Name : Pradeep Natthuji Adagaye
Father's Name: Natthuji Adagaye
House Number : KHIRSANA
Age : 52 Gender : Male
Photo Available

513 CJL2004182
Name : Savita Kisanrao Adagaye
Husband's Name: Kisanrao Adagaye
House Number : KHIRSANA
Age : 51 Gender : Female
Photo Available

514 NKG6647689
Name : MAHANANDA HARIDAS WASANIK
Father's Name: HARIDAS WASANIK
House Number : 00
Age : 32 Gender : Female
Photo Available

515 CJL2004067
Name : Kavita Pradeep Adagaye
Husband's Name: Pradeep Adagaye
House Number : KHIRSANA
Age : 44 Gender : Female
Photo Available

516 NKG6729727
Name : Nitin Prakash Wasnik
Father's Name: Prakash Wasnik
House Number : 00
Age : 34 Gender : Male
Photo Available

517 NKG4151825
Name : RUPALI GHANSHYAM YELAKE
Husband's Name: GHANSHYAM YELAKE
House Number : 00
Age : 34 Gender : Female
Photo Available

518 CJL1674381
Name : Sudhakar Sakharam Mahore
Father's Name: Sakharam Mahore
House Number : KHIRSANA
Age : 64 Gender : Male
Photo Available

519 NKG0258728
Name : Sheela Sudhakar Mahore
Husband's Name: Sudhakar Mahore
House Number : KHIRSANA
Age : 59 Gender : Female
Photo Available

520 NKG9659608
Name : Vimal Faqirjee Chauhan
Husband's Name: Faqirjee Chauhan
House Number : 00
Age : 65 Gender : Female
Photo Available

521 NKG9782004
Name : Siddharth Ram Rao Mahore
Father's Name: Ram Rao Mahore
House Number : KHIRSANA
Age : 55 Gender : Male
Photo Available

522 NKG0258710
Name : Jeevan Ram Rao Mahore
Father's Name: Ram Rao Mahore
House Number : KHIRSANA
Age : 52 Gender : Male
Photo Available

523 NKG0256265
Name : Charandas Haridas Vasnik
Father's Name: Haridas Vasnik
House Number : 00
Age : 49 Gender : Male
Photo Available

524 CJL2502086
Name : Nalu Siddharth Mahore
Husband's Name: Siddharth Mahore
House Number : KHIRSANA
Age : 50 Gender : Female
Photo Available

525 CJL2003291
Name : Madhukar Haridas Vasnik
Father's Name: Haridas Vasnik
House Number : 00
Age : 45 Gender : Male
Photo Available

526 CJL2502045
Name : Ravi Satyanarayan Rangari
Father's Name: Satyanarayan Rangari
House Number : KHIRSANA
Age : 39 Gender : Male
Photo Available

527 NKG0255384
Name : Panchafula Rajaram Sairise
Husband's Name: Rajaram Sairise
House Number : KHIRSANA
Age : 75 Gender : Female
Photo Available

528 CJL2448488
Name : Narendra Nago Katakatalavare
Father's Name: Nago Katakatalavare
House Number : 00
Age : 52 Gender : Male
Photo Available

529 NKG0255394
Name : Ramdas Rajaram Sairise
Father's Name: Rajaram Sairise
House Number : KHIRSANA
Age : 65 Gender : Male
Photo Available

530 NKG0256295
Name : Subhash Nago Katakatalavare
Father's Name: Nago Katakatalavare
House Number : 00
Age : 50 Gender : Male
Photo Available

531 NKG4276747
Name : Akash chandrashekhar banokar
Others: Shivam prakashrao Thakare
House Number : 00
Age : 25 Gender : Male
Photo Available

532 NKG0255405
Name : Kusum Ramdas Sairise
Husband's Name: Ramdas Sairise
House Number : KHIRSANA
Age : 55 Gender : Female
Photo Available

533 NKG9409285
Name : Vishakha Baburao Dongare
Father's Name: Baburao Dongare
House Number : 00
Age : 27 Gender : Female
Photo Available

534 NKG4292967
Name : NIKITA RAHUL MESHRAM
Husband's Name: RAHUL MESHRAM
House Number : 00
Age : 32 Gender : Female
Photo Available

535 CJL0692483
Name : Bhanudas Rajaram Sairise
Father's Name: Rajaram Sairise
House Number : KHIRSANA
Age : 50 Gender : Male
Photo Available

536 NKG0256314
Name : Pramod Faqirjee Chauhan
Father's Name: Faqirjee Chauhan
House Number : 00
Age : 50 Gender : Male
Photo Available

537 NKG4293155
Name : DURGA ARJUN PAWAR
Husband's Name: ARJUN PAWAR
House Number : 00
Age : 30 Gender : Female
Photo Available

538 NKG0255413
Name : Premdas Rajaram Sairise
Father's Name: Rajaram Sairise
House Number : KHIRSANA
Age : 48 Gender : Male
Photo Available

539 NKG3609633
Name : Ujwala Pramod Chavhan
Husband's Name: Pramod Chavhan
House Number : 00
Age : 43 Gender : Female
Photo Available

540 NKG4300430
Name : PRATIBHA TRISHUL BASAUNATHE
Husband's Name: TRISHUL BASAUNATHE
House Number : 00
Age : 25 Gender : Female
Photo Available

541 CJL2004273
Name : Manda Bhanudas Sairise
Husband's Name: Bhanudas Sairise
House Number : KHIRSANA
Age : 47 Gender : Female
Photo Available

542 NKG9660135
Name : Laxman Kacharuji Katakatalavare
Father's Name: Kacharuji Katakatalavare
House Number : 00
Age : 60 Gender : Male
Photo Available

543 NKG4300471
Name : RAJANI ASHOK CHAVHAN
Father's Name: ASHOK CHAVHAN
House Number : 00
Age : 25 Gender : Female
Photo Available

544 NKG4152575
Name : Ranjana Premdas Sairise
Husband's Name: Premdas Sairise
House Number : KHIRSANA
Age : 46 Gender : Female
Photo Available

545 NKG0256330
Name : Sangeeta Laxman Katakatalavare
Husband's Name: Laxman Katakatalavare
House Number : 00
Age : 55 Gender : Female
Photo Available

546 NKG4300489
Name : LOKESH ASHOK CHAVHAN
Father's Name: ASHOK CHAVHAN
House Number : 00
Age : 22 Gender : Male
Photo Available

547 CJL1534296
Name : Kailash Vasant Basanathe
Others: Vasant Basanathe
House Number : KHIRSANA
Age : 44 Gender : Male
Photo Available

548 NKG4152500
Name : Kalavati Shankar Katakatalavare
Husband's Name: Shankar Katakatalavare
House Number : 00
Age : 65 Gender : Female
Photo Available

549 NKG4280657
Name : Pavan Taksal
Father's Name: Diliprao shankarrao Taksal
House Number : 00
Age : 23 Gender : Male
Photo Available

550 NKG9782012
Name : Vasant Shankar Basavanathe
Father's Name: Shankar Basavanathe
House Number : KHIRSANA
Age : 77 Gender : Male
Photo Available

551 NKG4280590
Name : Anwesh gajanan Thakare
Father's Name: Gajanan shamrao Thakare
House Number : 00
Age : 23 Gender : Male
Photo Available

552 CJL2438471
Name : Gunvant Shankar Rao Katakatalavare
Father's Name: Shankar Rao Katakatalavare
House Number : 00
Age : 42 Gender : Male
Photo Available

553 NKG9783754
Name : Dharmshila Vasant Basavanathe
Husband's Name: Vasant Basavanathe
House Number : KHIRSANA
Age : 70 Gender : Female
Photo Available

554 NKG0256384
Name : Dashrath Kachru Katakatalavare
Father's Name: Kachru Katakatalavare
House Number : 00
Age : 80 Gender : Male
Photo Available

555 CJL1508175
Name : anjali arunrao malthane
Husband's Name: Arun Malthane
House Number : 00
Age : 53 Gender : Female
Photo Available

556 NKG0256394
Name : Ratnkala Dashrath Katakatalavare
Husband's Name: Dashrath Katakatalavare
House Number : 00
Age : 75 Gender : Female
Photo Available

557 NKG0255421
Name : Vasudev Laxman Dhurve
Father's Name: Laxman Dhurve
House Number : KHIRSANA
Age : 55 Gender : Male
Photo Available

558 NKG4152294
Name : Vinod Dashrath Katakatalavare
Father's Name: Dashrath Katakatalavare
House Number : 00
Age : 49 Gender : Male
Photo Available

559 NKG9666959
Name : Ravindra Prabhakar Vankhade
Father's Name: Prabhakar Vankhade
House Number : 00
Age : 54 Gender : Male
Photo Available

560 NKG0256413
Name : Prakash Dashrath Katakatalavare
Father's Name: Dashrath Katakatalavare
House Number : 00
Age : 54 Gender : Male
Photo Available

561 NKG0255439
Name : Asha Vasudev Dhurve
Husband's Name: Vasudev Dhurve
House Number : KHIRSANA
Age : 55 Gender : Female
Photo Available

562 NKG9660069
Name : Annaji Haribhau Ugale
Father's Name: Haribhau Ugale
House Number : 00
Age : 75 Gender : Male
Photo Available

563 NKG9778994
Name : Dilip Prabhakar Vankhade
Father's Name: Prabhakar Vankhade
House Number : 00
Age : 53 Gender : Male
Photo Available

564 CJL1509058
Name : Anjali Ravindra Vankhade
Others: Anjali Vankhade
House Number : 00
Age : 49 Gender : Female
Photo Available

565 NKG0255463
Name : Vanita Dilip Bansod
Husband's Name: Dilip Bansod
House Number : KHIRSANA
Age : 49 Gender : Female
Photo Available

566 NKG9659863
Name : Homraj Khushal Bochare
Father's Name: Khushal Bochare
House Number : KHIRSANA
Age : 55 Gender : Male
Photo Available

567 NKG3609724
Name : Gajanan Ruprao Bhoyar
Father's Name: Ruprao Bhoyar
House Number : 00
Age : 37 Gender : Male
Photo Available

568 NKG6460547
Name : Nanda Kataktalware
Husband's Name: Vinod Katakatalavare
House Number : KHIRSANA
Age : 43 Gender : Female
Photo Available

569 NKG0258760
Name : Narayan Ganu Sonone
Father's Name: Ganu Sonone
House Number : KHIRSANA
Age : 76 Gender : Male
Photo Available

570 NKG3609757
Name : Sushma Nandu Amle
Husband's Name: Nandu Amle
House Number : 00
Age : 43 Gender : Female
Photo Available

571 NKG4151619
Name : Jayashri Madhukar Vasnik
Husband's Name: Madhukar Vasnik
House Number : 00
Age : 43 Gender : Female
Photo Available

572 NKG9625088
Name : NIKETAN BHENDE
Father's Name: KISHORRAO BHENDE
House Number : 00
Age : 33 Gender : Male
Photo Available

573 NKG3609716
Name : Pramod Vasudev Chavake
Father's Name: Vasudev Chavake
House Number : 00
Age : 38 Gender : Male
Photo Available

574 CJL2501930
Name : Jeeja Bhaskar Tapare
Husband's Name: Bhaskar Tapare
House Number : 00
Age : 78 Gender : Female
Photo Available

575 CJL1508514
Name : Gopabai Pandhari Banasod
Husband's Name: Pandhari Banasod
House Number : 00
Age : 75 Gender : Female
Photo Available

576 CJL2480762
Name : Prabha Narayan Sonone
Husband's Name: Narayan Sonone
House Number : KHIRSANA
Age : 64 Gender : Female
Photo Available

577 NKG4293114
Name : DHANRAJ BABARAO RATHOD
Father's Name: BABARAO RATHOD
House Number : 00
Age : 25 Gender : Male
Photo Available

578 NKG4289500
Name : GAURAV KISAN KATAKTALWARE
Father's Name: KISAN KATAKTALWARE
House Number : 00
Age : 23 Gender : Male
Photo Available

579 NKG4297057
Name : WARSH NAGESH PADOLE
Husband's Name: NAGESH PADOLE
House Number : 00
Age : 38 Gender : Female
Photo Available

580 NKG4289526
Name : YOGESH DILIP BANSOD
Father's Name: DILIP BANSOD
House Number : 00
Age : 27 Gender : Male
Photo Available

581 CJL1507912
Name : Gautam Narayanrao Sonone
Father's Name: Narayanrao Sonone
House Number : KHIRSANA
Age : 46 Gender : Male
Photo Available

582 NKG4293130
Name : VAISHALI PANKAJ KATAKTALWARE
Husband's Name: PANKAJ KATAKTALWARE
House Number : 00
Age : 28 Gender : Female
Photo Available

583 NKG4293122
Name : KOMAL NIKETAN BHENDE
Husband's Name: NIKETAN BHENDE
House Number : 00
Age : 27 Gender : Female
Photo Available

584 CJL1507953
Name : Jitendra Narayan Sonone
Father's Name: Narayan Sonone
House Number : KHIRSANA
Age : 41 Gender : Male
Photo Available

585 NKG4295382
Name : Pallavi shrikant Bhende
Husband's Name: Shrikant vijayrao Bhende
House Number : 00
Age : 26 Gender : Female
Photo Available

586 NKG4282299
Name : Manisha Roshan Amle
Father's Name: Subhashrao vishvanathrao Tekade
House Number : 00
Age : 31 Gender : Male
Photo Available

587 NKG9783762
Name : Shrikrishna Damodar Borkar
Father's Name: Damodar Borkar
House Number : KHIRSANA
Age : 51 Gender : Male
Photo Available

588 CJL1534247
Name : Praveen Bhaskar Tapare
Others: Bhaskar Tapare
House Number : 00
Age : 43 Gender : Male
Photo Available

589 NKG4282307
Name : Adity Narendra Kataktalware
Father's Name: Narendra Kataktalware
House Number : 00
Age : 23 Gender : Male
Photo Available

590 NKG1546712
Name : Sheela Shrikrishna Borkar
Husband's Name: Shrikrishna Borkar
House Number : KHIRSANA
Age : 47 Gender : Female
Photo Available

591 NKG9779067
Name : Uttam Kachru Meshram
Father's Name: Kachru Meshram
House Number : 00
Age : 70 Gender : Male
Photo Available

592 CJL1508423
Name : Vijay Uttam Meshram
Others: Uttam Meshram
House Number : 00
Age : 46 Gender : Male
Photo Available

593 NKG1546688
Name : Shanta Hiraman Basavanade
Husband's Name: Hiraman Basavanade
House Number : KHIRSANA
Age : 79 Gender : Female
Photo Available

594 CJL1508779
Name : Vilas Uttam Meshram
Others: Uttam Meshram
House Number : 00
Age : 43 Gender : Male
Photo Available

595 NKG1526326
Name : Sunita Sunil Chavhan
Husband's Name: Sunil Chavhan
House Number : KHIRSANA
Age : 39 Gender : Female
Photo Available

596 CJL2480879
Name : Savita Vijay Meshram
Husband's Name: Vijay Meshram
House Number : 00
Age : 42 Gender : Female
Photo Available

597 NKG9779075
Name : Kalidas Chandrabhan Meshram
Father's Name: Chandrabhan Meshram
House Number : 00
Age : 60 Gender : Male
Photo Available

598 CJL1508555
Name : Mankarna Abhiman Mahore
Others: Abhiman Mahore
House Number : KHIRSANA
Age : 43 Gender : Female
Photo Available

599 NKG4280269
Name : Nikita rahul Mesram
Husband's Name: Nikita rahul Meshram
House Number : KHIRSANA
Age : 24 Gender : Female
Photo Available

600 NKG9779091
Name : Dhanraj Yashwant Ambhore
Father's Name: Yashwant Ambhore
House Number : 00
Age : 53 Gender : Male
Photo Available

601 NKG4280574
Name : Rina Mohod
Husband's Name: Yogesh Mohod
House Number : KHIRSANA
Age : 30 Gender : Female
Photo Available

602 CJL1508415
Name : Vinod Yashwant Ambhore
Others: Yashwant Ambhore
House Number : 00
Age : 49 Gender : Male
Photo Available

603 NKG0255512
Name : Tulasidas Devidas Vasnik
Father's Name: Devidas Vasnik
House Number : KHIRSANA
Age : 50 Gender : Male
Photo Available

604 CJL1508605
Name : SANGITA PRAMOD AMBORE
Husband's Name: PRAMOD S AMBORE
House Number : 00
Age : 46 Gender : Female
Photo Available

605 NKG9779109
Name : Pramod Sanjamb Ambhore
Father's Name: Sanjamb Ambhore
House Number : 00
Age : 58 Gender : Male
Photo Available

606 NKG9779117
Name : Namdev Sanjamb Ambhore
Father's Name: Sanjamb Ambhore
House Number : 00
Age : 50 Gender : Male
Photo Available

607 CJL1508399
Name : Babita Namdev Ambhore
Others: Namdev Ambhore
House Number : 00
Age : 48 Gender : Female
Photo Available

608 NKG0255520
Name : Nago Devidas Vasnik
Father's Name: Devidas Vasnik
House Number : KHIRSANA
Age : 48 Gender : Male
Photo Available

609 CJL2003663
Name : Suchita Tulsiram Vasnik
Husband's Name: Tulsiram Vasnik
House Number : KHIRSANA
Age : 46 Gender : Female
Photo Available

610 NKG9779141
Name : Nandkumar Vishwas Vankhade
Father's Name: Vishwas Vankhade
House Number : 00
Age : 64 Gender : Male
Photo Available

611 CJL2480952
Name : Neelima Nandkumar Vankhade
Husband's Name: Nandkumar Vankhade
House Number : 00
Age : 55 Gender : Female
Photo Available

612 NKG4276564
Name : Vaibhav sairise
Others: Shivam prakashrao Thakare
House Number : 00
Age : 25 Gender : Male
Photo Available

613 NKG4276556
Name : Satyajit bhanudas sairise
Others: Shivam prakashrao Thakare
House Number : 00
Age : 25 Gender : Male
Photo Available

614 NKG4272712
Name : Shivam prakashrao Thakare
Others: Prakashrao ramrao Thakare
House Number : 00
Age : 22 Gender : Male
Photo Available

615 NKG9779158
Name : Ramdas Pandurang Vankhade
Father's Name: Pandurang Vankhade
House Number : 00
Age : 76 Gender : Male
Photo Available

616 NKG9779166
Name : Indira Ramdas Vankhade
Husband's Name: Ramdas Vankhade
House Number : 00
Age : 70 Gender : Female
Photo Available

617 NKG6232268
Name : ROSHAN RAJKUMAR GAJBHIYE
Father's Name: RAJKUMAR GAJBHIYE
House Number : 00
Age : 38 Gender : Male
Photo Available

618 NKG0255728
Name : Anand Shamraoji Mandale
Father's Name: Shamraoji Mandale
House Number : 00
Age : 60 Gender : Male
Photo Available

619 CJL2448124
Name : Sumitra Ananda Mandale
Husband's Name: Ananda Mandale
House Number : 00
Age : 55 Gender : Female
Photo Available

620 NKG9659855
Name : Leela Bhagwan Sayam
Husband's Name: Bhagwan Sayam
House Number : 00
Age : 64 Gender : Female
Photo Available

621 NKG9783820
Name : Devidas Khema Chauhan
Father's Name: Khema Chauhan
House Number : 00
Age : 55 Gender : Male
Photo Available

622 NKG9783846
Name : Ashok Khema Chauhan
Father's Name: Khema Chauhan
House Number : 00
Age : 50 Gender : Male
Photo Available

623 CJL1508431
Name : Aruna Ashok Chavhan
Others: Ashok Chavhan
House Number : 00
Age : 46 Gender : Female
Photo Available

624 NKG6122055
Name : Dalapatrao Zinguji Rathod
Father's Name: Zinguji Rathod
House Number : 00
Age : 73 Gender : Male
Photo Available

625 NKG6122071
Name : Ramesh Dalpat Rathod
Father's Name: Dalpat Rathod
House Number : 00
Age : 48 Gender : Male
Photo Available

626 NKG9783853
Name : Devidas Bhojraj Jadhav
Father's Name: Bhojraj Jadhav
House Number : 00
Age : 56 Gender : Male
Photo Available

627 NKG9783861
Name : Pramila Devidas Jadhav
Husband's Name: Devidas Jadhav
House Number : 00
Age : 52 Gender : Female
Photo Available

628 CJL1508373
Name : Doma Kasamadas Rathod
Others: Kasamadas Rathod
House Number : 00
Age : 58 Gender : Male
Photo Available

629 NKG1546761
Name : Shripat Champat Rathod
Others: Champat Rathod
House Number : 00
Age : 56 Gender : Male
Photo Available

630 CJL1508464
Name : Ranjana Shripat Rathod
Others: Shripat Rathod
House Number : 00
Age : 53 Gender : Female
Photo Available

631 NKG9783895
Name : Vinod Fattu Rathod
Father's Name: Fattu Rathod
House Number : 00
Age : 50 Gender : Male
Photo Available

632 CJL1508472
Name : Nirmala Baldev Rathod
Others: Baldev Rathod
House Number : 00
Age : 47 Gender : Female
Photo Available

633 CJL1534338
Name : Malti Vinod Rathod
Others: Vinod Rathod
House Number : 00
Age : 46 Gender : Female
Photo Available

634 NKG9660143
Name : Kokila Ramraoji Thakare
Husband's Name: Ramraoji Thakare
House Number : 00
Age : 84 Gender : Female
Photo Available

635 NKG0255760
Name : Ashok Ramraoji Thakare
Father's Name: Ramraoji Thakare
House Number : 00
Age : 53 Gender : Male
Photo Available

636 CJL2447837
Name : Kalpana Ashokarao Thakare
Husband's Name: Ashokarao Thakare
House Number : 00
Age : 48 Gender : Female
Photo Available

637 CJL2003960
Name : Sachin Udhdav Kale
Father's Name: Udhdav Kale
House Number : 00
Age : 44 Gender : Male
Photo Available

638 NKG1546746
Name : Sheela Doma Pawar
Father's Name: Doma Pawar
House Number : 00
Age : 69 Gender : Female
Photo Available

639 CJL1508548
Name : Indubai Ingole
Husband's Name: Shalikram Ingole
House Number : KHIRSANA
Age : 60 Gender : Female
Photo Available

640 CJL1508357
Name : Praveen Shalikram Ingole
Father's Name: Shalikram Ingole
House Number : KHIRSANA
Age : 41 Gender : Male
Photo Available

641 CJL1508274
Name : Gyaneshvari Vasudev Mahore
Husband's Name: Vasudev Mahore
House Number : KHIRSANA
Age : 52 Gender : Female
Photo Available

642 NKG4151841
Name : Nilesh Sayam
Father's Name: Shripat Sayam
House Number : KHIRSANA
Age : 46 Gender : Male
Photo Available

643 NKG0255592
Name : Chandrakala Vitthal Bhende
Husband's Name: Vitthal Bhende
House Number : KHIRSANA
Age : 70 Gender : Female
Photo Available

644 NKG4151445
Name : Pramila Santosh Sayam
Husband's Name: Santosh Sayam
House Number : KHIRSANA
Age : 43 Gender : Female
Photo Available

645 NKG9783796
Name : Dattu Motiram Mahore
Father's Name: Motiram Mahore
House Number : KHIRSANA
Age : 78 Gender : Male
Photo Available

646 CJL1508795
Name : Savitri Dattu Mahore
Husband's Name: Dattu Mahore
House Number : KHIRSANA
Age : 72 Gender : Female
Photo Available

647 CJL2480804
Name : Vilas Babulal Rathod
Father's Name: Babulal Rathod
House Number : KHIRSANA
Age : 39 Gender : Male
Photo Available

648 NKG4282356
Name : Shubhum narendra Kataktalware
Father's Name: Narendra Kataktalware
House Number : KHIRSANA
Age : 24 Gender : Male
Photo Available

649 NKG0255637
Name : Leela Dharmaji Wadekar
Husband's Name: Dharmaji Wadekar
House Number : KHIRSANA
Age : 76 Gender : Female
Photo Available

650 NKG1536713
Name : Gajanan Dharmaji Wadekar
Father's Name: Dharmaji Wadekar
House Number : KHIRSANA
Age : 57 Gender : Male
Photo Available

651 CJL0692756
Name : Mohan Dharmaji Wadekar
Father's Name: Dharmaji Wadekar
House Number : KHIRSANA
Age : 49 Gender : Male
Photo Available

652 CJL2448165
Name : Amol Dharmaji Wadekar
Father's Name: Dharmaji Wadekar
House Number : KHIRSANA
Age : 42 Gender : Male
Photo Available

653 NKG0255661
Name : Chandrabhan Doma Sayam
Father's Name: Doma Sayam
House Number : KHIRSANA
Age : 69 Gender : Male
Photo Available

654 CJL1509033
Name : Kusum Madhav Abruk
Husband's Name: Madhav Abruk
House Number : KHIRSANA
Age : 72 Gender : Female
Photo Available

655 CJL1508498
Name : Sujata Rahul Mahore
Husband's Name: Rahul Mahore
House Number : KHIRSANA
Age : 42 Gender : Female
Photo Available

656 NKG6122030
Name : PRAMOD MADHAVRAO ABRUK ABRUK
Father's Name: Madhav Abruk
House Number : KHIRSANA
Age : 54 Gender : Male
Photo Available

657 CJL1509157
Name : Sangeeta Sunil Abruk
Husband's Name: Sunil Abruk
House Number : KHIRSANA
Age : 49 Gender : Female
Photo Available

658 CJL1509199
Name : Savita Pramod Abruk
Others: Pramod Abruk
House Number : KHIRSANA
Age : 46 Gender : Female
Photo Available

659 NKG4152112
Name : Laxman Bhimrao Sayam
Father's Name: Bhimrao Sayam
House Number : KHIRSANA
Age : 57 Gender : Male
Photo Available

660 NKG0255691
Name : Pushpa Laxman Sayam
Husband's Name: Laxman Sayam
House Number : KHIRSANA
Age : 52 Gender : Female
Photo Available

661 NKG0254685
Name : Panchafula Tukaram Sardar
Husband's Name: Tukaram Sardar
House Number : 00
Age : 60 Gender : Female
Photo Available

662 CJL2461721
Name : Manda Haridas Vasnik
Husband's Name: Haridas Vasnik
House Number : 00
Age : 75 Gender : Female
Photo Available

663 NKG6377782
Name : NIKESH LAXMAN SAYAM
Father's Name: LAXMAN SAYAM
House Number : 00
Age : 33 Gender : Male
Photo Available

664 CJL2480853
Name : Sunil Madhav Abruk
Father's Name: Madhav Abruk
House Number : 00
Age : 52 Gender : Male
Photo Available

665 CJL1508597
Name : Sharda Vinod Ambhore
Others: Vinod Ambhore
House Number : 00
Age : 44 Gender : Female
Photo Available

666 NKG9779232
Name : Avdhut Hokatu Vaigh
Father's Name: Hokatu Vaigh
House Number : 00
Age : 76 Gender : Male
Photo Available

667 NKG6460539
Name : Balkrishna Narayan Pohekar
Father's Name: Narayan Pohekar
House Number : 00
Age : 69 Gender : Male
Photo Available

668 NKG4288015
Name : Kataktalware Ritesh Vinod
Mother's Name: Vinod Dashrath Kataktalware
House Number : 00
Age : 21 Gender : Male
Photo Available

669 NKG0255473
Name : Dynaneshvar Ram Rao Chaudhary
Father's Name: Ram Rao Chaudhary
House Number : 00
Age : 68 Gender : Male
Photo Available

670 CJL1534197
Name : Nand Kumar Ambadas Mahore
Others: Ambadas Mahore
House Number : 00
Age : 44 Gender : Male
Photo Available

671 NKG0255483
Name : Lata Dynaneshvar Chaudhary
Husband's Name: Dynaneshvar Chaudhary
House Number : 00
Age : 60 Gender : Female
Photo Available

672 NKG9510231
Name : PREMILA VILASRAO CHAVHAN
Husband's Name: VILASRAO CHAVHAN
House Number : 00
Age : 33 Gender : Female
Photo Available

673 NKG0258942
Name : Baldev Fattu Rathod
Father's Name: Fattu Rathod
House Number : 00
Age : 47 Gender : Male
Photo Available

674 NKG9783960
Name : Prakash Uttam Vahane
Father's Name: Uttam Vahane
House Number : 00
Age : 54 Gender : Male
Photo Available

675 CJL2460806
Name : RASHTRAPAL KATAKTALWARE
Father's Name: Dharmraj Katakatalavare
House Number : 00
Age : 43 Gender : Male
Photo Available

676 CJL2003648
Name : Pramila Kisan Katakatalavare
Husband's Name: Kisan Katakatalavare
House Number : 00
Age : 48 Gender : Female
Photo Available

677 NKG0256196
Name : Tulaja Pandurang Katakatalavare
Husband's Name: Pandurang Katakatalavare
House Number : 00
Age : 80 Gender : Female
Photo Available

678 NKG6377840
Name : ankush waman meshram
Father's Name: waman meshram
House Number : 00
Age : 30 Gender : Male
Photo Available

679 CJL2077410
Name : Archana Prakash Katakatalavare
Husband's Name: Prakash Katakatalavare
House Number : 00
Age : 45 Gender : Female
Photo Available

680 NKG9783887
Name : Bayana Fattu Rathod
Father's Name: Fattu Rathod
House Number : 00
Age : 74 Gender : Female
Photo Available

681 NKG4341210
Name : Karuna Gautam Sonone
Husband's Name: Gautam Sonone
House Number : 00
Age : 43 Gender : Female
Photo Available

682 NKG4341228
Name : Ankita Mangesh Meshram
Husband's Name: Mangesh Meshram
House Number : 00
Age : 30 Gender : Female
Photo Available

683 NKG4341483
Name : Karishma Siddharth Kataktalware
Husband's Name: Siddharth Kataktalware
House Number : 00
Age : 31 Gender : Female
Photo Available

684 NKG6377857
Name : sushma pundlik meshram
Father's Name: pundlik meshram
House Number : 00
Age : 30 Gender : Female
Photo Available

685 NKG4411187
Name : Ratna Shankesh Vasnik
Husband's Name: Shankesh Vasnik
House Number : Khirsana
Age : 29 Gender : Female
Photo Available

686 NKG4422234
Name : SHALINI CHAUVAN
Husband's Name: AJAY CHAUVAN
House Number : 12
Age : 32 Gender : Female
Photo Available

687 NKG4448379
Name : Priti Vinod Ambore
Father's Name: Vinod Ambore
House Number : Khirsana
Age : 22 Gender : Female
Photo Available

688 NKG4480398
Name : PRAYAS NANDKISHOR Amale
Father's Name: NANDKISHOR AMALE Amale
House Number : Nirsana
Age : 23 Gender : Male
Photo Available

689 NKG4480620
Name : Pranav Nandkishor Amale
Father's Name: Nandkishor Amale Amale
House Number : Nirsana
Age : 20 Gender : Male
Photo Available

690 NKG4480638
Name : Nikita Shubham Amale
Husband's Name: Shubham Amale Amale
House Number : Nirsana
Age : 29 Gender : Female
Photo Available

691 NKG4511671
Name : Saurav Vinod Rathod
Father's Name: Vinod Fattuji Rathod
House Number : Khirsana
Age : 20 Gender : Male
Photo Available

692 NKG4511937
Name : Sarthak Vijayrao Wankhade
Father's Name: Vijayrao Wankhade
House Number : Khirsana
Age : 20 Gender : Male
Photo Available

693 NKG4528337
Name : JAYA PRAVIN SONONE
Husband's Name: PRAVIN MADHUKAR SONONE
House Number : c/o pravin sonone
Age : 29 Gender : Female
Photo Available

694 NKG4532909
Name : Achal Akash Borkar
Husband's Name: Akash Borkar
House Number : Khirsana
Age : 26 Gender : Female
Photo Available

695 NKG4544375
Name : Pallavi Mahendra Chavake
Husband's Name: Mahendra Vasudeo Chavake
House Number : Mahendra Chavake
Age : 23 Gender : Female
Photo Available

696 NKG4560546
Name : YOGITA VILAS SAYAM
Husband's Name: VILAS SAYAM
House Number : W/O VILAS SAYAM
Age : 36 Gender : Female
Photo Available

697 NKG4561114
Name : Hrutik Sanjay Pohekar
Father's Name: Sanjay Pohekar
House Number : So Sanjay Pohekar
Age : 21 Gender : Male
Photo Available

698 NKG4567228
Name : poonam rajesh bavankar
Husband's Name: RAJESH BAVANKAR
House Number : NIRSANA
Age : 23 Gender : Female
Photo Available

699 NKG6830574
Name : Akash Shrikrushna Borkar
Father's Name: Shrikrushna Borkar
House Number :
Age : 30 Gender : Male
Photo Available

700 NKG6830582
Name : Nilesh Tejram Chavhan
Father's Name: Tejram Chavhan
House Number :
Age : 32 Gender : Male
Photo Available

701 NKG6377832
Name : devanand gajanan waghmare
Father's Name: gajanan waghmare
House Number :
Age : 36 Gender : Male
Photo Available

702 NKG6377816
Name : sadanand gajanan waghmare
Father's Name: gajanan waghmare
House Number :
Age : 35 Gender : Male
Photo Available

703 NKG4342465
Name : AVINASH BANOKAR
Father's Name: VINOD BANOKAR
House Number : 104
Age : 21 Gender : Male
Photo Available

704 NKG9479841
Name : MAYUR MUKUNDRAO UGALE
Father's Name: MUKUNDRAO UGALE
House Number : 000
Age : 29 Gender : Male
Photo Available

705 NKG4360459
Name : Rushikesh Prakash Kataktalware
Father's Name: Prakash Kataktalware
Kataktalware
House Number : Khirsana
Age : 23 Gender : Male
Photo Available

706 NKG4361010
Name : Swapnil Prakash Kataktalware
Father's Name: Prakash Kataktalware
Kataktalware
House Number : Khirsana
Age : 25 Gender : Male
Photo Available

707 NKG4383923
Name : Payal Waghmare
Husband's Name: Devanand Waghmare
House Number : 79
Age : 32 Gender : Female
Photo Available

708 NKG4402657
Name : Vansh Prashantrao Adhau
Father's Name: Prashant Adhau Adhau
House Number : 1
Age : 21 Gender : Male
Photo Available

709 NKG4412938
Name : Sanika Dnyaneshwar Varhade
Husband's Name: Dnyaneshwar Varhade
House Number : Khirsana
Age : 21 Gender : Female
Photo Available

710 NKG4490603
Name : Papita Pramod Chawake
Husband's Name: Pramod Chawake
House Number : Nirsana
Age : 34 Gender : Female
Photo Available

711 NKG4495479
Name : Nalu Sureshrao Padole
Husband's Name: Sureshrao Padole
House Number : Nirsana
Age : 51 Gender : Female
Photo Available

712 NKG4501862
Name : RANJANA DILIP POHEKAR
Husband's Name: DILIP POHEKAR
House Number : WARD NO 02
Age : 55 Gender : Female
Photo Available

713 NKG4517090
Name : Amisha Tulshidas Vasanik
Father's Name: Tulshidas Vasanik
House Number : Nirsana
Age : 23 Gender : Female
Photo Available

714 NKG4524559
Name : Divya Ashish vaishye
Husband's Name: Ashish vaishye
House Number : nirsana
Age : 25 Gender : Female
Photo Available

715 NKG4560629
Name : ARATI SANKET BOCHARE
Husband's Name: SANKET BOCHARE
House Number : SANKET BOCHARE
Age : 25 Gender : Female
Photo Available

716 NKG4560520
Name : Rajani Kataktalware
Husband's Name: Narendra kataktalware
House Number : w/o Narendra kataktalware
Age : 46 Gender : Female
Photo Available

SUMMARY OF ELECTORS

A) NUMBER OF ELECTORS

		Roll Type	Roll Identification	NUMBER OF ELECTORS			
				Male	Female	Third Gender	Total
I	Original	Mother Roll	Draft Electoral Roll prepared under Special Intensive Revision - 2026	369	347	0	716
				369	347	0	716

Issued by Electoral Registration Office