ELECTORAL ROLL 2026 S13 Maharashtra

No. Name and Reservation Status of Assembly Constituency : 36 - DHAMANGAON RAILWAY (GEN)	Part No. : 137
No. Name and Reservation Status of Parliamentary Constituency(ies) in which the Assembly Constituency is located : 8 - WARDHA (GEN)	

1. Details of Revision

Year of Revision	**2026**
Qualifying Date	**01-10-2026**
Type of revision	**Special Intensive Revision 2026**
Date of Publication	**31-08-2026**

Roll Identification

Draft Electoral Roll prepared under Special Intensive Revision - 2026

2. Details of part and polling area

No. and name of sections in the part

1-Juna Dhamanagaon

Main Town or Village	: JUNA DHAMANAGAON
Police Station	: DATTAPUR
Taluka	: DHAMANGAON RAILWAY
District	: AMARAVATI
Pin code	: 444709

3. Polling Station Details

No. and Name of Polling Station :	**Type of Polling Station (Male/Female/General)**	General
137 - Juna dhamangaon **Address of Polling Station :** Z.P. Pre. Secondery Marathi School East-Wast Building, ROOM NO.5, Juna Dhamangaon	**Number of Auxiliary Polling Stations in this part :**	0

4. NUMBER OF ELECTORS

Starting Serial No.	Ending Serial No.	Net Electors			
		Male	Female	Third Gender	Total
1	700	344	356	0	700

Issued by Electoral Registration Office

Nazri Naksha

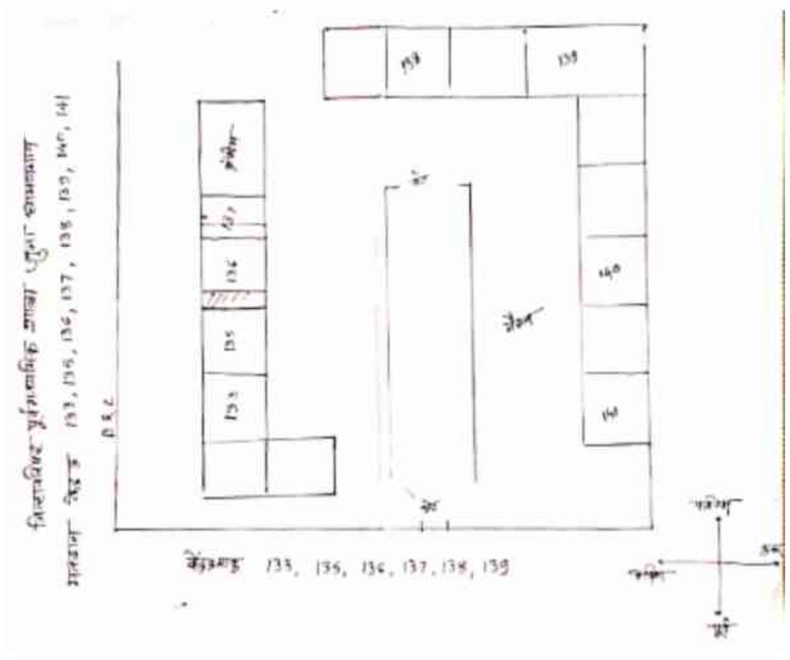

Google Map View

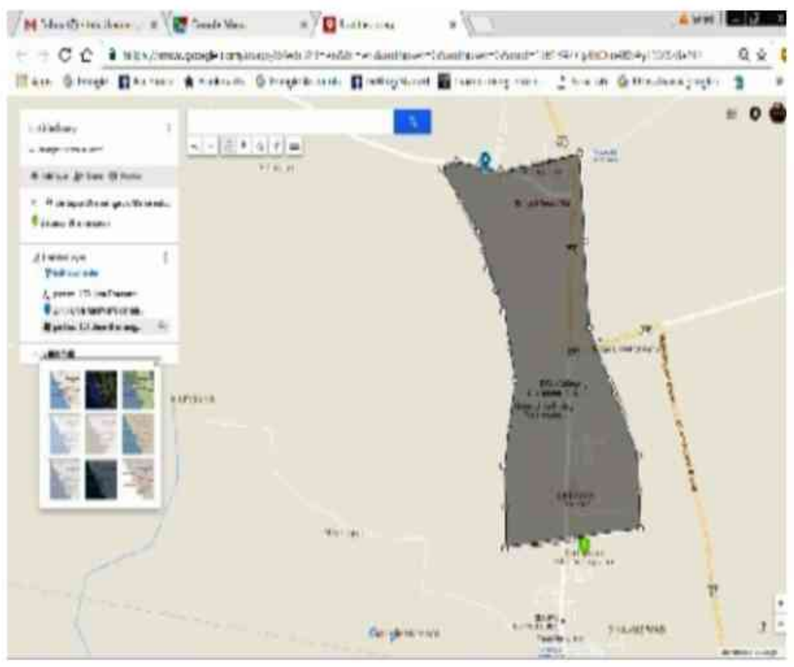

Polling Station Building Front View



Polling Station Front View



Cad View

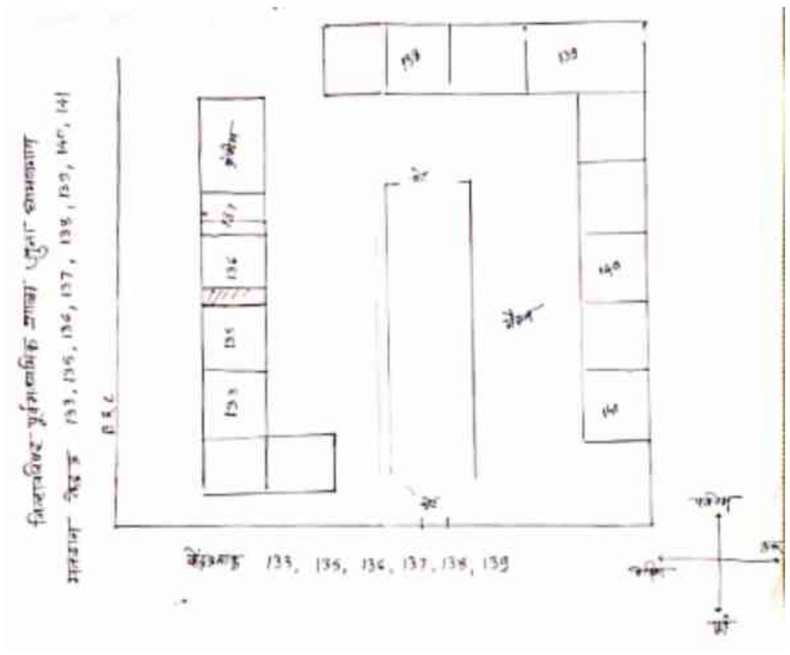

Key MAP View

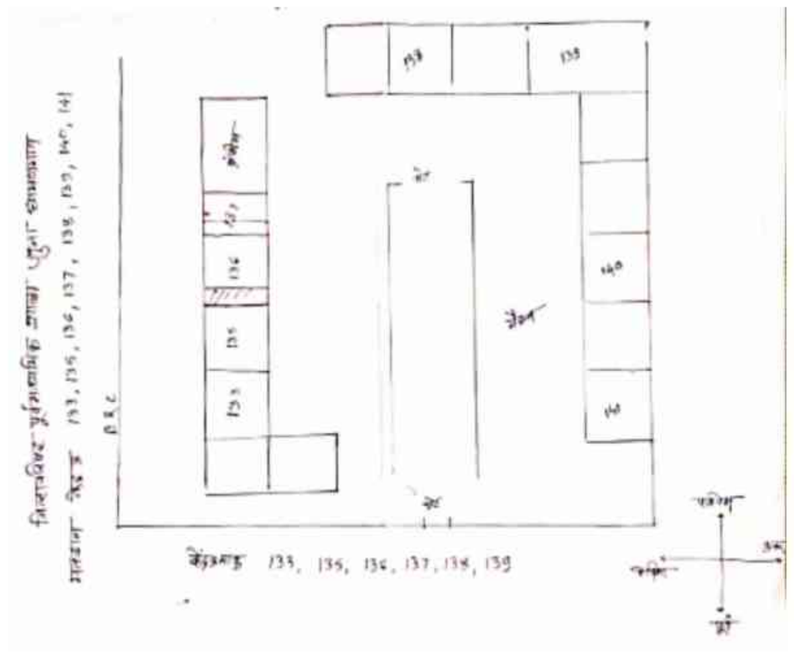

1 NKG6736979
Name : Manisha Dhudase
Husband's Name: Sanjay Dhudase
House Number :
Age : 36 Gender : Female
Photo Available

2 NKG6386080
Name : Bhavna Amol Bramhne
Husband's Name: Amol Bramhne
House Number :
Age : 31 Gender : Female
Photo Available

3 NKG6736995
Name : amol Baban ahake
Father's Name: Baban ahake
House Number :
Age : 36 Gender : Male
Photo Available

4 NKG6737001
Name : pravin babanrao ahake
Father's Name: babanrao ahake
House Number :
Age : 32 Gender : Male
Photo Available

5 NKG1070093
Name : Panchafula Vinod Ambadare
Husband's Name: Vinod Ambadare
House Number :
Age : 70 Gender : Female
Photo Available

6 NKG6737035
Name : arun madhukar amle
Father's Name: madhukar amle
House Number :
Age : 47 Gender : Male
Photo Available

7 NKG6737027
Name : pramila arunrao amle
Father's Name: MADHUKARRAO VELUKAR
House Number :
Age : 46 Gender : Female
Photo Available

8 NKG9492042
Name : vandana Vandana arathe
Husband's Name: Dhanraj Arathe
House Number :
Age : 41 Gender : Female
Photo Available

9 NKG6297139
Name : Shumbhagi Sunil Arathe
Husband's Name: Sunil Arathe
House Number :
Age : 38 Gender : Female
Photo Available

10 NKG6652432
Name : rajesh narayan bangade
Father's Name: narayan bangade
House Number :
Age : 55 Gender : Male
Photo Available

11 NKG6652424
Name : tushal vinayak bangade
Father's Name: vinayak bangade
House Number :
Age : 34 Gender : Male
Photo Available

12 NKG6385850
Name : RANI SACHIN BHARATI
Husband's Name: SACHIN BHARATI
House Number :
Age : 32 Gender : Female
Photo Available

13 NKG6297212
Name : Namdev Sachin Bharti
Father's Name: Sachin Bharti
House Number :
Age : 39 Gender : Female
Photo Available

14 NKG6011720
Name : Sandeep Vasant Bhoyar
Father's Name: Vasant Bhoyar
House Number :
Age : 54 Gender : Male
Photo Available

15 NKG6011738
Name : Sushma Sandeep Bhoyar
Husband's Name: Sandeep Bhoyar
House Number :
Age : 41 Gender : Female
Photo Available

16 NKG1109248
Name : Seema Suresh Bhoyar
Husband's Name: Suresh Bhoyar
House Number :
Age : 40 Gender : Female
Photo Available

17 NKG2001733
Name : Amol Pundlik Bhoyar
Father's Name: Pundlik Bhoyar
House Number :
Age : 39 Gender : Male
Photo Available

18 NKG3532884
Name : Dinesh Ramdas Bhoyar
Father's Name: Ramdas Bhoyar
House Number :
Age : 39 Gender : Male
Photo Available

19 NKG6737092
Name : rekha amol bhoyar
Husband's Name: amol bhoyar
House Number :
Age : 39 Gender : Female
Photo Available

20 NKG6461966
Name : Chandrakala Mahadev Borghare
Husband's Name: Mahadev Borghare
House Number :
Age : 50 Gender : Female
Photo Available

21 NKG1109412
Name : Jyoti Ganeshrao Borkar
Husband's Name: Ganeshrao Borkar
House Number :
Age : 40 Gender : Female
Photo Available

22 NKG3532975
Name : Nilesh Suresh Bramhane
Father's Name: Suresh Bramhane
House Number :
Age : 39 Gender : Male
Photo Available

23 NKG1098789
Name : Vinod Narayan Burle
Father's Name: Narayan Burle
House Number :
Age : 35 Gender : Male
Photo Available

24 NKG6736862
Name : Nikhil Babaravji Chaudhari
Father's Name: Babaravji Chaudhari
House Number :
Age : 31 Gender : Male
Photo Available

25 NKG6011803
Name : Swati Vilas Chaudhary
Father's Name: Vilas Chaudhary
House Number :
Age : 39 Gender : Female
Photo Available

26 NKG1086891
Name : Mrugini Gajanan Chavre
Husband's Name: Gajanan Chavre
House Number :
Age : 39 Gender : Female
Photo Available

27 NKG3005188
Name : Anuradha Devanand Deshmukh
Husband's Name: Devanand Deshmukh
House Number :
Age : 43 Gender : Female
Photo Available

28 NKG1085158
Name : Pramod Laxman Deshmukh
Father's Name: Laxman Deshmukh
House Number :
Age : 42 Gender : Male
Photo Available

29 NKG6652259
Name : ravindra madhukar deshmukh
Father's Name: madhukar deshmukh
House Number :
Age : 40 Gender : Male
Photo Available

30 NKG6587448
Name : avinash deshmukh
Father's Name: laxmanrav deshmukh
House Number :
Age : 36 Gender : Male
Photo Available

31 NKG6652333 Name : ujwala pramod deshmukh Husband's Name: pramod deshmukh House Number : Age : 36 Gender : Female Photo Available	32 NKG6896989 Name : Pawan Sudhakar Deshmukh Father's Name: Sudhakar Deshmukh House Number : Age : 33 Gender : Male Photo Available	33 NKG9488743 Name : Kundan Gajananrao Dhakulkar Father's Name: Gajanan Dhakulkar House Number : Age : 28 Gender : Male Photo Available
34 NKG3533007 Name : Sushila Dilip Dhobe Dhobe Husband's Name: Dilip Dhobe Dhobe House Number : Age : 41 Gender : Female Photo Available	35 NKG1085448 Name : Naresh Narayan Dhudase Father's Name: Narayan Dhudase House Number : Age : 37 Gender : Male Photo Available	36 NKG2753077 Name : Sujata Babarao Dongre Husband's Name: Babarao Dongre House Number : Age : 38 Gender : Female Photo Available
37 NKG3532900 Name : Chandrashekhar Naresh Duragade Father's Name: Naresh Duragade House Number : Age : 38 Gender : Male Photo Available	38 NKG6652390 Name : vaeshali chandrashekhar durgade Husband's Name: chandrashekhar durgade House Number : Age : 33 Gender : Female Photo Available	39 NKG6011696 Name : Sanjay Dynaneshvar Fantig Father's Name: Dynaneshvar Fantig House Number : Age : 55 Gender : Male Photo Available
40 NKG6011688 Name : Alka Sanjay Fating Husband's Name: Sanjay Fating House Number : Age : 45 Gender : Female Photo Available	41 NKG6736847 Name : mina gajanan gadaiat Husband's Name: gajanan gadaiat House Number : Age : 39 Gender : Female Photo Available	42 NKG6386049 Name : MONALI GOPAL GANDAIT Husband's Name: GOPAL GANDAIT House Number : Age : 35 Gender : Female Photo Available
43 NKG6386007 Name : GOPAL NARAYANRAO GANDAIT Father's Name: NARAYANRAO GANDAIT House Number : Age : 34 Gender : Male Photo Available	44 NKG1109230 Name : Jyoti Sanjay Gandhe Husband's Name: Sanjay Gandhe House Number : Age : 38 Gender : Female Photo Available	45 NKG6736904 Name : madhuri satish gandhe Husband's Name: satish gandhe House Number : Age : 37 Gender : Female Photo Available
46 NKG6385819 Name : ANITA GAJANAN GANDHE Husband's Name: GAJANAN GANDHE House Number : Age : 34 Gender : Female Photo Available	47 NKG6830947 Name : Akshay Prakash Gandhe Father's Name: Prakash Gandhe House Number : Age : 30 Gender : Male Photo Available	48 NKG1108935 Name : Archana Pawan Gaurakhede Father's Name: Pawan Gaurakhede House Number : Age : 39 Gender : Female Photo Available
49 NKG1098854 Name : Sanjay Sugandha Gavai Husband's Name: Sugandha Gavai House Number : Age : 41 Gender : Female Photo Available	50 NKG3532991 Name : Amol Ashok Gavai Father's Name: Ashok Gavai House Number : Age : 40 Gender : Male Photo Available	51 NKG6736953 Name : mamata amol gawai Husband's Name: amol gawai House Number : Age : 36 Gender : Female Photo Available
52 NKG1085182 Name : Chandrakant Ramaji Girole Father's Name: Ramaji Girole House Number : Age : 39 Gender : Male Photo Available	53 NKG6386072 Name : Minabai Anilrao Girole Husband's Name: Anilrao Girole House Number : Age : 37 Gender : Female Photo Available	54 NKG6902324 Name : Akshay Vinod Gothane Father's Name: Vinod Gothane House Number : Age : 28 Gender : Male Photo Available
55 NKG6587406 Name : mina gujar Husband's Name: pravin gujar House Number : Age : 39 Gender : Female Photo Available	56 NKG2001832 Name : Mahananda Devidas Hanvate Husband's Name: Devidas Hanvate House Number : Age : 44 Gender : Female Photo Available	57 NKG1070010 Name : Ganesh Uttam Hanvate Husband's Name: Uttam Hanvate House Number : Age : 39 Gender : Female Photo Available
58 NKG2001758 Name : Rajna Gajanan Ingale Husband's Name: Gajanan Ingale House Number : Age : 42 Gender : Female Photo Available	59 NKG6587471 Name : premila itkar Father's Name: devanand itkar House Number : Age : 31 Gender : Female Photo Available	60 NKG6587430 Name : nayana avadhut jawade Father's Name: avadhut javade House Number : Age : 29 Gender : Female Photo Available

61 NKG3532967
Name : Madhuri Rajendra Kadu
Husband's Name: Rajendra Kadu
House Number :
Age : 48 Gender : Female
Photo Available

62 NKG6587349
Name : Maya Gajananrao Kadu
Husband's Name: gajanan gajanan
House Number :
Age : 44 Gender : Female
Photo Available

63 NKG6385777
Name : SUNITA SANDIP KADU
Husband's Name: SANDIP KADU
House Number :
Age : 41 Gender : Female
Photo Available

64 NKG6587380
Name : dilip prabhakar kadu
Father's Name: prabhakar prabhakar
House Number :
Age : 40 Gender : Male
Photo Available

65 NKG1085414
Name : Avinash Triyambak Kadu
Father's Name: Triyambak Kadu
House Number :
Age : 38 Gender : Male
Photo Available

66 NKG6385785
Name : Hemlata Sanjay Kadu
Husband's Name: SANJAY KADU
House Number :
Age : 37 Gender : Female
Photo Available

67 NKG6736920
Name : sunil bhashkar kadu
Father's Name: bhashkar kadu
House Number :
Age : 37 Gender : Male
Photo Available

68 NKG6386023
Name : DURGA SANJAYRAO KADU
Husband's Name: SANJAYRAO KADU
House Number :
Age : 35 Gender : Female
Photo Available

69 NKG6736821
Name : akash ashok kadu
Father's Name: ashok kadu
House Number :
Age : 33 Gender : Male
Photo Available

70 NKG6691224
Name : Radha Dipak Kadu
Husband's Name: Dipak Kadu
House Number :
Age : 32 Gender : Female
Photo Available

71 NKG6385942
Name : SEEMA RUPESH KAIKADE
Husband's Name: RUPESH KAIKADE
House Number :
Age : 41 Gender : Female
Photo Available

72 NKG6385926
Name : PRAMOD JANRAO KAIKADI
Father's Name: JANRAO KAIKADI
House Number :
Age : 38 Gender : Male
Photo Available

73 NKG6385934
Name : PRATIBHA PRAMOD KAIKADI
Husband's Name: PRAMOD KAIKADI
House Number :
Age : 33 Gender : Female
Photo Available

74 NKG3532959
Name : Neeta Dilip Kalasarpe
Husband's Name: Dilip Kalasarpe
House Number :
Age : 53 Gender : Female
Photo Available

75 NKG3532983
Name : Shubhangi Umesh Kale
Husband's Name: Umesh Kale
House Number :
Age : 39 Gender : Female
Photo Available

76 NKG6737076
Name : dilip jyotiram kalsarpe
Father's Name: jyotiram kalsarpe
House Number :
Age : 53 Gender : Male
Photo Available

77 NKG6652341
Name : sunita sandip kalsarpe
Husband's Name: sandip kalsarpe
House Number :
Age : 41 Gender : Female
Photo Available

78 NKG6737118
Name : ashivini gajanan kalsarpe
Husband's Name: gajanan kalsarpe
House Number :
Age : 34 Gender : Female
Photo Available

79 NKG1070044
Name : Ajay Kishor Kamble
Father's Name: Kishor Kamble
House Number :
Age : 38 Gender : Male
Photo Available

80 NKG6736987
Name : lukesh anil kapade
Father's Name: anil kapade
House Number :
Age : 30 Gender : Male
Photo Available

81 NKG6851281
Name : Ashish suresh Kapile
Father's Name: suresh Kapile
House Number :
Age : 31 Gender : Male
Photo Available

82 LMB1314269
Name : Mala Ramachad Kavre
Husband's Name: Ramchandra Kavre
House Number :
Age : 47 Gender : Female
Photo Available

83 NKG1098839
Name : Tulsidas Seema Kavre
Husband's Name: Seema Kavre
House Number :
Age : 41 Gender : Female
Photo Available

84 NKG1098938
Name : Ujwala Haridas Khadse
Father's Name: Haridas Khadse
House Number :
Age : 40 Gender : Female
Photo Available

85 NKG6587372
Name : jaya govrdhan khangar
Husband's Name: govrdhan govrdhan
House Number :
Age : 41 Gender : Female
Photo Available

86 NKG6236996
Name : PRITI PANDURANG KUMARE
Father's Name: PANDURANG KUMARE
House Number :
Age : 33 Gender : Female
Photo Available

87 NKG2001808
Name : Jayashri Purushottam Madavagane
Husband's Name: Purushottam Madavagane
House Number :
Age : 42 Gender : Female
Photo Available

88 NKG6385827
Name : UJWALA RAMESH MALODE
Husband's Name: RAMESH MALODE
House Number :
Age : 37 Gender : Female
Photo Available

89 NKG2001691
Name : Sonali Chandrashekhar Mandavagane
Husband's Name: Chandrashekhar Mandavagane
House Number :
Age : 50 Gender : Female
Photo Available

90 NKG2001816
Name : Yogita Sharad Mandavagane
Husband's Name: Sharad Mandavagane
House Number :
Age : 38 Gender : Female
Photo Available

91 NKG6652382
Name : sanjay marotrao mandavkar
Father's Name: marotrao mandavkar
House Number :
Age : 56 Gender : Male
Photo Available

92 NKG6736961
Name : ankush sanjay mandavkar
Father's Name: sanjay mandavkar
House Number :
Age : 30 Gender : Male
Photo Available

93 NKG6385892
Name : VANITA SANJAY MANJARE
Husband's Name: SANJAY MANJARE
House Number :
Age : 37 Gender : Female
Photo Available

94 NKG6386031
Name : SAVITA RAJENDRA MANJARE
Husband's Name: RAJENDRA MANJARE
House Number :
Age : 36 Gender : Female
Photo Available

95 NKG6385793
Name : MAROTI SHAKARRAO MANJARE
Father's Name: SHAKARRAO MANJARE
House Number :
Age : 35 Gender : Male
Photo Available

96 NKG6385900
Name : VAISHALI MAROTI MANJARE
Husband's Name: MAROTI MANJARE
House Number :
Age : 35 Gender : Female
Photo Available

97 NKG6385918
Name : MANGESH SHANKARRAO MANJARE
Father's Name: SHANKARRAO MANJARE
House Number :
Age : 33 Gender : Male
Photo Available

98 NKG6011787
Name : Hemlata Hanumant Marasakolhe
Husband's Name: Hanumant Marasakolhe
House Number :
Age : 46 Gender : Female
Photo Available

99 NKG6736938
Name : lata maroti meshram
Husband's Name: maroti meshram
House Number :
Age : 37 Gender : Female
Photo Available

100 NKG6385983
Name : SAPANA PRAVIN MULE
Husband's Name: PRAVIN MULE
House Number :
Age : 34 Gender : Female
Photo Available

101 NKG6067656
Name : Mangesh Madhav Rao Nagose
Father's Name: Madhav Rao Nagose
House Number :
Age : 37 Gender : Male
Photo Available

102 NKG6237002
Name : NILESH RAMDASJI NANDANE
Father's Name: RAMDASJI NANDANE
House Number : NEAR M.K PAWAR SCHOOL
Age : 36 Gender : Male
Photo Available

103 NKG6652358
Name : bharti anil neware
Husband's Name: anil neware
House Number :
Age : 40 Gender : Female
Photo Available

104 NKG6652309
Name : LALITA SUNIL NEVARE
Husband's Name: SUNIL NEVARE
House Number :
Age : 36 Gender : Female
Photo Available

105 NKG6587364
Name : sima majit guljar pathan
Husband's Name: majit guljar majit guljar
House Number :
Age : 35 Gender : Female
Photo Available

106 NKG1098888
Name : Diliprao Durga Pimpale
Husband's Name: Durga Pimpale
House Number :
Age : 41 Gender : Female
Photo Available

107 NKG1108893
Name : Kishor Ramesh Puram
Father's Name: Ramesh Puram
House Number :
Age : 38 Gender : Male
Photo Available

108 NKG6652291
Name : sangita ramdas raut
Husband's Name: ramdas raut
House Number :
Age : 47 Gender : Female
Photo Available

109 NKG6736813
Name : sarika gopal raut
Husband's Name: gopal raut
House Number :
Age : 39 Gender : Female
Photo Available

110 NKG6067631
Name : Amol Ramesh Raut
Father's Name: Ramesh Raut
House Number :
Age : 34 Gender : Male
Photo Available

111 NKG6737126
Name : tushar ashok raut
Father's Name: ashok raut
House Number :
Age : 31 Gender : Male
Photo Available

112 NKG1087055
Name : Shalu Revale
Husband's Name: Bandujee Revade
House Number : WARD NO 5
Age : 48 Gender : Female
Photo Available

113 NKG6385801
Name : DIPAK NATHTHUJEE SAHARE
Father's Name: NATHTHUJEE SAHARE
House Number :
Age : 37 Gender : Male
Photo Available

114 NKG6902340
Name : Prajakta Shrikrushnarao Sahare
Father's Name: Shrikrushnarao Sahare
House Number :
Age : 29 Gender : Female
Photo Available

115 NKG6011712
Name : Hanuman Kisanrao Sathavane
Father's Name: Kisanrao Sathavane
House Number :
Age : 50 Gender : Male
Photo Available

116 NKG6011704
Name : Sheela Hanumant Sathavane
Husband's Name: Hanumant Sathavane
House Number :
Age : 46 Gender : Female
Photo Available

117 NKG2001857
Name : ajam hanif sheikh
Father's Name: Haneef Sheikh
House Number :
Age : 38 Gender : Male
Photo Available

118 NKG6385835
Name : YOGEERAJ MOTEERAMJEE SHENDARE
Father's Name: MOTEERAMJEE SHENDARE
House Number :
Age : 49 Gender : Male
Photo Available

119 NKG6385876
Name : BHAIYYALAL BRIJLAL SHITODE
Father's Name: BRIJLAL SHITODE
House Number :
Age : 49 Gender : Male
Photo Available

120 NKG6385868
Name : SUNITA BHAIYYALAL SHITOLE
Husband's Name: BHAIYYALAL SHITOLE
House Number :
Age : 42 Gender : Female
Photo Available

121 NKG6386056
Name : AASHA PADMAKAR TAYADE
Husband's Name: PADMAKAR TAYADE
House Number :
Age : 48 Gender : Female
Photo Available

122 NKG6385751
Name : PRAMILA GANESH TAYADE
Husband's Name: GANESH TAYADE
House Number :
Age : 39 Gender : Female
Photo Available

123 NKG6461974
Name : NIIESH RAMKRUSHNA TAYADE
Father's Name: RAMKRUSHNA TAYADE
House Number :
Age : 37 Gender : Male
Photo Available

124 NKG6385769
Name : ANITA NAMDEV TAYADE
Husband's Name: NAMDEV TAYADE
House Number :
Age : 36 Gender : Female
Photo Available

125 NKG1109305
Name : Harsha Manoj Tayde
Father's Name: Manoj Tayde
House Number :
Age : 40 Gender : Female
Photo Available

126 NKG3532892
Name : Namdev Ishvaradas Tayde
Father's Name: Ishvaradas Tayde
House Number :
Age : 38 Gender : Male
Photo Available

127 NKG6236970
Name : NIKHIL SUBHASH TAYDE
Father's Name: SUBHASH TAYDE
House Number :
Age : 35 Gender : Male
Photo Available

128 NKG6236988
Name : VAIBHAV DIVAKAR TAYDE
Father's Name: DIVAKAR TAYDE
House Number :
Age : 32 Gender : Male
Photo Available

129 NKG1085364
Name : Suryakanta Mukind Telang
Father's Name: Mukind Telang
House Number :
Age : 45 Gender : Female
Photo Available

130 NKG3532793
Name : Sagar Kailash Telange
Father's Name: Kailash Telange
House Number :
Age : 38 Gender : Male
Photo Available

131 NKG6736896
Name : shital sagar telange
Husband's Name: sagar telange
House Number :
Age : 30 Gender : Female
Photo Available

132 NKG6736888
Name : bebi madhav thakare
Husband's Name: madhav thakare
House Number :
Age : 67 Gender : Female
Photo Available

133 NKG6386098
Name : SHILA GAJANAN THOTE
Husband's Name: GAJANAN THOTE
House Number :
Age : 43 Gender : Female
Photo Available

134 NKG2001782
Name : Jyoti Pramod Tonde
Father's Name: Pramod Tonde
House Number :
Age : 37 Gender : Female
Photo Available

135 NKG6830939
Name : Prakash Sanjay Udakhe
Father's Name: Sanjay Udakhe
House Number :
Age : 29 Gender : Male
Photo Available

136 NKG6736946
Name : sonu kisan uike
Father's Name: kisan uike
House Number :
Age : 29 Gender : Female
Photo Available

137 NKG6736912
Name : rahul arun vaidy
Father's Name: arun vaidy
House Number :
Age : 33 Gender : Male
Photo Available

138 NKG1099258
Name : Sarika Sandeep Vankhede
Father's Name: Mukesh Wankhade
House Number :
Age : 39 Gender : Female
Photo Available

139 NKG6737043
Name : sima babarao velukar
Husband's Name: babarao velukar
House Number :
Age : 39 Gender : Female
Photo Available

140 NKG6737084
Name : anil sopan velukar
Father's Name: sopan velukar
House Number :
Age : 35 Gender : Male
Photo Available

141 NKG6737050
Name : pingla mahadev velukar
Mother's Name: mahadev velukar
House Number :
Age : 35 Gender : Female
Photo Available

142 NKG6587455
Name : TUSHAR VELUKAR
Father's Name: vasudev pelukar
House Number :
Age : 32 Gender : Male
Photo Available

143 NKG6736805
Name : anil ramadasaji vyavahare
Father's Name: ramadasaji vyavahare
House Number :
Age : 30 Gender : Male
Photo Available

144 NKG1109313
Name : anil wankhade
Father's Name: dnyaneshwar wankhade
House Number :
Age : 62 Gender : Male
Photo Available

145 NKG9507468
Name : shila rajabhau wankhade
Husband's Name: rajabhau Vankhede
House Number :
Age : 61 Gender : Female
Photo Available

146 NKG6385884
Name : LATA SUNIL WANKHADE
Husband's Name: SUNIL WANKHADE
House Number :
Age : 40 Gender : Female
Photo Available

147 NKG6691240
Name : Atul Mangalrao Wankhade
Father's Name: Mangalrao Wankhade
House Number :
Age : 36 Gender : Male
Photo Available

148 NKG6587356
Name : kiran sandip wankhade
Husband's Name: sandip sandip
House Number :
Age : 35 Gender : Female
Photo Available

149 NKG6691265
Name : Jyoti Ajay Wankhade
Husband's Name: Ajay Wankhade
House Number :
Age : 34 Gender : Female
Photo Available

150 NKG6652283
Name : vaibhav rajendra wankhade
Father's Name: rajendra wankhade
House Number :
Age : 31 Gender : Male
Photo Available

151 NKG6011753
Name : Vijay Bhaurao Zadae
Father's Name: Bhaurao Zadae
House Number :
Age : 42 Gender : Male
Photo Available

152 NKG9559550
Name : Bharti Pandurangji Kumre
Father's Name: Pandurangji Kumre
House Number : -
Age : 28 Gender : Female
Photo Available

153 NKG6809297
Name : Vandana Parmeshwar Bharti
Husband's Name: Parmeshwar Bharti
House Number : -
Age : 53 Gender : Female
Photo Available

154 NKG6519441
Name : umesh Mahadev Borghare
Father's Name: Mahadev Borghare
House Number : -
Age : 36 Gender : Male
Photo Available

155 NKG6519409
Name : Sachin Mahadev Borghare
Father's Name: Mahadev Borghare
House Number : -
Age : 31 Gender : Male
Photo Available

156 NKG9504192
Name : payal shekharrao dhakulkar
Husband's Name: shekharrao dhakulkar
House Number : -
Age : 31 Gender : Female
Photo Available

157 NKG9444514
Name : Sanket Dipak Dilpe
Father's Name: Dipak Dilpe
House Number : -
Age : 27 Gender : Male
Photo Available

158 NKG9465758
Name : ashwini sunilrao gajabe
Husband's Name: sunilrao gajabe
House Number : -
Age : 28 Gender : Female
Photo Available

159 NKG9444506
Name : Suraj Ashokrao Kute
Father's Name: Ashokrao Kute
House Number : -
Age : 27 Gender : Male
Photo Available

160 NKG9504143
Name : prabhakar ankushrao madavi
Father's Name: ankushrao madavi
House Number : -
Age : 54 Gender : Male
Photo Available

161 NKG9504127
Name : archana prabhakar madavi
Husband's Name: prabhakar madavi
House Number : -
Age : 41 Gender : Female
Photo Available

162 NKG9561440
Name : Harshali Sanjay Mandavkar
Father's Name: Sanjay Mandavkar
House Number : -
Age : 28 Gender : Female
Photo Available

163 NKG9504200
Name : maroti omkarrao meshram
Father's Name: omkarrao meshram
House Number : -
Age : 44 Gender : Male
Photo Available

164 NKG9559063
Name : trunal ghanshyam mudane
Father's Name: ghanshyam mudane
House Number : -
Age : 27 Gender : Male
Photo Available

165 NKG6519417
Name : Priti Kishor Puram
Husband's Name: Kishor Puram
House Number : -
Age : 36 Gender : Female
Photo Available

166 NKG9523838
Name : Natthu Divanji Sahare
Father's Name: Divanji Sahare
House Number : -
Age : 71 Gender : Male
Photo Available

167 NKG6519391
Name : Avinash Mahadev Shelmake
Father's Name: Mahadev Shelmake
House Number : -
Age : 35 Gender : Male
Photo Available

168 NKG9561465
Name : Nitesh Chironjilal Wakode
Father's Name: Chironjilal Wakode
House Number : -
Age : 35 Gender : Male
Photo Available

169 NKG9561457
Name : Rina Nitesh Wakode
Husband's Name: Nitesh Wakode
House Number : -
Age : 28 Gender : Female
Photo Available

170 NKG4137006
Name : Parmeshvar Bharati
Father's Name: Namdevrao Bharati
House Number : 0
Age : 47 Gender : Male
Photo Available

171 NKG9617994
Name : Swati Bhabutkar
Husband's Name: Praful Bhabutkar
House Number : 0
Age : 36 Gender : Female
Photo Available

172 NKG4156386
Name : Vishakha Ghanshyam Mundane
Father's Name: Ghanshyam Mundane
House Number : 0
Age : 29 Gender : Female
Photo Available

173 NKG3720463
Name : Payal Dhobe
Husband's Name: Roshan Dhobe
House Number : 0
Age : 26 Gender : Female
Photo Available

174 NKG1085091
Name : Vaishali Pravin Arekar
Father's Name: Pravin Arekar
House Number : 0
Age : 38 Gender : Female
Photo Available

175 NKG4261996
Name : Minal Rahul Tayade
Husband's Name: Rahul Tayade
House Number : 0
Age : 29 Gender : Female
Photo Available

176 NKG4145470
Name : Poonam Ganesh Telange
Husband's Name: Ganesh Telenge
House Number : 0
Age : 27 Gender : Female
Photo Available

177 NKG4194833
Name : Gajanan Gopal Wankhade
Father's Name: Gopal Wankhade
House Number : 0
Age : 37 Gender : Male
Photo Available

178 NKG4228961
Name : Ravina Nilesh Wankhade
Husband's Name: Nilesh Wankhade
House Number : 0
Age : 28 Gender : Female
Photo Available

179 NKG3720505
Name : rahul bramahne
Mother's Name: ganeshrao bramahne
House Number : 00
Age : 28 Gender : Male
Photo Available

180 NKG3720489
Name : aniket chaudhari
Father's Name: rajendra chaudhari
House Number : 00
Age : 28 Gender : Male
Photo Available

181 NKG3720521
Name : mayuri dhurve
Mother's Name: shrikrushnarao dhurve
House Number : 00
Age : 27 Gender : Female
Photo Available

182 NKG9617531
Name : sumit sahare
Father's Name: shrikrushna sahare
House Number : 00
Age : 27 Gender : Male
Photo Available

183 NKG3720513
Name : anand dhudse
Father's Name: haribhau dhudse
House Number : 00
Age : 25 Gender : Male
Photo Available

184 NKG3720455
Name : sakshi chaudhari
Father's Name: rajendra chaudhari
House Number : 00
Age : 26 Gender : Female
Photo Available

185 NKG4187191
Name : VIBHA BOBADE
Husband's Name: SUDHIR BOBADE
House Number : AT POST JUNA DHAMANGAON
Age : 37 Gender : Female
Photo Available

186 NKG4247623
Name : Payal Vinod Londhe
Father's Name: Vinodrao Londe
House Number : c/o P M Vinchurkar
Age : 23 Gender : Female
Photo Available

187 NKG4246815
Name : vaishali vinodrao ambadare
Father's Name: vinodrao ambadare
House Number : juna dhamangaon
Age : 32 Gender : Female
Photo Available

188 NKG4320347
Name : Ashwini Nikhil Chaudhari
Husband's Name: Nikhil Chaudhari
House Number : Juna Dhamangaon
Age : 25 Gender : Female
Photo Available

189 NKG4320420
Name : KANCHAN YASHVANTRAO DHAKULKAR DHAKULKAR
Father's Name: YASHVANT DHAKULKAR DHAKULKAR
House Number : juna dhamangaon
Age : 24 Gender : Male
Photo Available

190 NKG4257259
Name : bharti sanjay dhudse
Husband's Name: sanjay dhudse
House Number : juna dhamangaon
Age : 33 Gender : Female
Photo Available

191 NKG4246799
Name : subham gajanan padadhan
Father's Name: gajanan padadhan
House Number : juna dhamangaon
Age : 23 Gender : Male
Photo Available

192 NKG4246286
Name : shiddhant anilrao waghmare
Father's Name: anilrao waghmare
House Number : vaibhav laxmi nagar
Age : 24 Gender : Male
Photo Available

193 NKG4274320
Name : Vaishali Nikesh Hanwate
Husband's Name: Nikesh hanwate
House Number : W/O Nikesh Hanwate
Age : 32 Gender : Female
Photo Available

194 NKG4205894
Name : radha mangesh nigot
Husband's Name: mangesh nigot
House Number : 1
Age : 39 Gender : Female
Photo Available

195 LMB1340116
Name : Gunvant Maroti Gujar
Father's Name: Maroti Gujar
House Number : 2
Age : 83 Gender : Male
Photo Available

196 LMB1339795
Name : Padma Gunvant Gujar
Husband's Name: Gunvant Gujar
House Number : 2
Age : 74 Gender : Female
Photo Available

197 LMB1340108
Name : Praveen Gunvant Gujar
Father's Name: Gunvant Gujar
House Number : 2
Age : 47 Gender : Male
Photo Available

198 NKG4203113
Name : MAMTA WANKHADE
Husband's Name: NITESH WANKHADE
House Number : WARD NO 2
Age : 38 Gender : Female
Photo Available

199 NKG4266722
Name : seema bante
Father's Name: himant bante
House Number : ward no 3
Age : 34 Gender : Female
Photo Available

200 NKG4287660
Name : Shubhangi Devchandrao Masaram
Husband's Name: Devchandrao Masaram
House Number : Ward No 3
Age : 33 Gender : Female
Photo Available

201 NKG4267365
Name : rani shilam
Husband's Name: nilesh shilam
House Number : ward no 3
Age : 32 Gender : Female
Photo Available

202 NKG9646548
Name : Tejas Tayde
Father's Name: Prakash Tayde
House Number : Ward no 3
Age : 24 Gender : Male
Photo Available

203 NKG4316477
Name : anuradha divakar varathi
Father's Name: Divakar varathi
House Number : ward no 3
Age : 23 Gender : Female
Photo Available

204 NKG4300141
Name : KISAN RAJU WANKHADE
Father's Name: RAJU WANKHADE
House Number : WARD NO 3
Age : 39 Gender : Male
Photo Available

205 NKG4246773
Name : priyanka gajanan padadhan
Father's Name: gajanan padadhan
House Number : ward no. 3
Age : 26 Gender : Female
Photo Available

206 NKG9646514
Name : Majahar Akbar Shekh
Father's Name: Akbar Shekh
House Number : ward no. 3
Age : 24 Gender : Male
Photo Available

207 LMB1341510
Name : Vijay Vitthal Dhande
Father's Name: Vitthal Dhande
House Number : 4
Age : 77 Gender : Male
Photo Available

208 NKG1099084
Name : Rajni Vijay Dhande
Husband's Name: Vijay Dhande
House Number : 4
Age : 72 Gender : Female
Photo Available

209 NKG4296919
Name : Maroti Bhimarao Wanakhde
Father's Name: Bhimarao Wanakhde
House Number : ward no 4
Age : 51 Gender : Male
Photo Available

210 NKG4301255
Name : ASHWINI KISAN WANKHADE
Husband's Name: KISAN RAJU WANKHADE
House Number : WARD NO 4
Age : 34 Gender : Female
Photo Available

211 NKG4246781
Name : arjun hiralal choudhari
Father's Name: hiralal choudhari
House Number : ward no. 4
Age : 23 Gender : Male
Photo Available

212 NKG9646530
Name : Hemlata Tayade
Father's Name: Arunrao Tayade
House Number : Ward no 5
Age : 27 Gender : Female
Photo Available

213 NKG4309803
Name : Sonu Anilrao Velukar
Husband's Name: Anil Velukar
House Number : Ward No 5
Age : 27 Gender : Female
Photo Available

214 NKG4316501
Name : PRAJWAL JAGDISH AREKAR AREKAR
Father's Name: JAGDISH MADHAVRAO AREKAR
House Number : 8
Age : 23 Gender : Male
Photo Available

215 NKG1077700
Name : Vilas Mahadev Chaudhary
Father's Name: Mahadev Chaudhary
House Number : 11
Age : 71 Gender : Male
Photo Available

216 NKG1077684
Name : Shobha Vilas Chaudhary
Husband's Name: Vilas Chaudhary
House Number : 11
Age : 66 Gender : Female
Photo Available

217 NKG9511767
Name : Sakshi Sanjay Mandavgane
Father's Name: Sanjay Mandavgane
House Number : 12
Age : 27 Gender : Female
Photo Available

218 LMB1340199
Name : Manoj Sudhakar Velukar
Father's Name: Sudhakar Velukar
House Number : 12
Age : 38 Gender : Male
Photo Available

219 LMB1342864
Name : Vasant Pandurang Thavari
Father's Name: Pandurang Thavari
House Number : 13
Age : 74 Gender : Male
Photo Available

220 NKG1099076
Name : Baby Vasant Thavari
Husband's Name: Vasant Thavari
House Number : 13
Age : 66 Gender : Female
Photo Available

221 LMB1342872
Name : Pramod Vasant Thavari
Father's Name: Vasant Thavari
House Number : 13
Age : 46 Gender : Male
Photo Available

222 NKG9477225
Name : ramnika vishveshwar dighade
Father's Name: vishveshwar dighade
House Number : 14
Age : 25 Gender : Female
Photo Available

223 NKG5014907
Name : Gajanan Krishnaji Vankar
Father's Name: Krishnaji Vankar
House Number : 15
Age : 55 Gender : Male
Photo Available

224 NKG5014915
Name : Rekha Gajanan Vankar
Husband's Name: Gajanan Vankar
House Number : 15
Age : 49 Gender : Female
Photo Available

225 NKG3532918
Name : Nalu Pundlik Borkar
Husband's Name: Pundlik Borkar
House Number : 18
Age : 60 Gender : Female
Photo Available

226 NKG1009489
Name : Satish Namdev Norakar
Father's Name: Namdev Norakar
House Number : 20a
Age : 37 Gender : Male
Photo Available

227 LMB1342575
Name : Manorama Ramesh Vathade
Husband's Name: Ramesh Vathade
House Number : 21
Age : 64 Gender : Female
Photo Available

228 LMB1342567
Name : Vrishali Ramesh Vathade
Father's Name: Ramesh Vathade
House Number : 21
Age : 43 Gender : Female
Photo Available

229 NKG9477266
Name : shubhangi amol bhoyar
Husband's Name: amol bhoyar
House Number : 22
Age : 25 Gender : Female
Photo Available

230 LMB1478270
Name : Bhaskar Sham Rao Bhoyar
Father's Name: Sham Rao Bhoyar
House Number : 28
Age : 68 Gender : Male
Photo Available

231 LMB1478262
Name : Savita Bhaskar Bhoyar
Husband's Name: Bhaskar Bhoyar
House Number : 28
Age : 59 Gender : Female
Photo Available

232 NKG6297048
Name : Ramesh Daulat Bhoyar
Father's Name: Daulat Bhoyar
House Number : 30
Age : 65 Gender : Male
Photo Available

233 NKG6297055
Name : Nalini Ramesh Bhoyar
Husband's Name: Ramesh Bhoyar
House Number : 30
Age : 57 Gender : Female
Photo Available

234 LMB1311067
Name : Mada Bajirao Mule
Husband's Name: Bajirao Mule
House Number : 36
Age : 44 Gender : Female
Photo Available

235 NKG1099159
Name : Sangeeta Raju Bramhane
Husband's Name: Raju Bramhane
House Number : 40
Age : 41 Gender : Female
Photo Available

236 LMB1314160
Name : Surekha Jnanetravar Borkar
Father's Name: Jnanetravar Borkar
House Number : 42
Age : 41 Gender : Female
Photo Available

237 LMB1338722
Name : Nirmala Naththu Sahare
Husband's Name: Naththu Sahare
House Number : 44
Age : 56 Gender : Female
Photo Available

238 LMB1477983
Name : Rukhma Vitthal Sonone
Husband's Name: Vitthal Sonone
House Number : 44
Age : 92 Gender : Female
Photo Available

239 LMB1336924
Name : Baby Kisan Uike
Husband's Name: Kisan Uike
House Number : 44
Age : 51 Gender : Female
Photo Available

240 LMB1339605
Name : Nitin Ganesh Ghantevar
Father's Name: Ganesh Ghantevar
House Number : 45
Age : 39 Gender : Male
Photo Available

241 NKG9477233
Name : shubhangi mangesh manjre
Husband's Name: mangesh manjre
House Number : 45
Age : 25 Gender : Female
Photo Available

242 NKG1094127
Name : Nikhil Subhash Deshmukh
Father's Name: Subhash Deshmukh
House Number : 46
Age : 41 Gender : Male
Photo Available

243 LMB1341551
Name : sushma ravindr gandhe
Husband's Name: Ravindra gandhe
House Number : 46
Age : 43 Gender : Female
Photo Available

244 NKG4157442
Name : Komal Raut
Husband's Name: Ankit
House Number : house no 48
Age : 30 Gender : Female
Photo Available

245 NKG1109297
Name : Pushpa Ramesh Puram
Husband's Name: Ramesh Puram
House Number : 50
Age : 44 Gender : Female
Photo Available

246 LMB1310705
Name : Gopal Kisan Dhurve
Father's Name: Kisan Dhurve
House Number : 55
Age : 40 Gender : Male
Photo Available

247 NKG9489766
Name : nilesh pundlik bhoyar
Father's Name: pundlik bhoyar
House Number : 56
Age : 49 Gender : Male
Photo Available

248 LMB1341254
Name : Rajendra Narayan Bhusle
Father's Name: Rajendra Bhusle
House Number : 57
Age : 40 Gender : Male
Photo Available

249 NKG9489774
Name : jyotsna pravin bobate
Husband's Name: pravin bobate
House Number : 58
Age : 40 Gender : Female
Photo Available

250 LMB1340157
Name : Santosh Pandurang Nagose
Father's Name: Pandurang Nagose
House Number : 60
Age : 48 Gender : Male
Photo Available

251 LMB1341601
Name : Sunita Santosh Nagose
Husband's Name: Santosh Nagose
House Number : 60
Age : 43 Gender : Female
Photo Available

252 NKG4308631
Name : Sanket Anil Kapade
Mother's Name: Chanda Arun Kapade
House Number : 61B
Age : 28 Gender : Male
Photo Available

253 NKG9477274
Name : tulsheram sudhakar shelote
Father's Name: sudhakar shelote
House Number : 63
Age : 25 Gender : Male
Photo Available

254 NKG1084946
Name : Minakshi Ranjit Kale
Husband's Name: Ranjit Kale
House Number : 69
Age : 47 Gender : Female
Photo Available

255 NKG9646308
Name : Nikita Patil
Father's Name: Vasantrao Patil
House Number : 70
Age : 25 Gender : Female
Photo Available

256 NKG1099183
Name : Mahadev Ramajee Tasare
Father's Name: Ramaji Tarare Tarare
House Number : 71
Age : 42 Gender : Male
Photo Available

257 NKG4187464
Name : Gaurav Dhote
Mother's Name: Chanda Dhote
House Number : 72A
Age : 25 Gender : Male
Photo Available

258 NKG9646183
Name : Monali Deshmukh
Father's Name: Raju Deshmukh
House Number : 76
Age : 26 Gender : Female
Photo Available

259 NKG1009554
Name : Nitu Sunil Patil
Father's Name: Sunil Patil
House Number : 77
Age : 35 Gender : Female
Photo Available

260 LMB1339332
Name : Hussain Gulajarakha Pathan
Father's Name: Gulajarakha Pathan
House Number : 86
Age : 44 Gender : Male
Photo Available

261 NKG9477217
Name : ratnabai gopal chvhan
Husband's Name: gopal chvhan
House Number : 87
Age : 25 Gender : Female
Photo Available

262 NKG1109214
Name : Praffulla Vasant Bobade
Father's Name: Vasant Bobade
House Number : 88
Age : 41 Gender : Male
Photo Available

263 NKG9477241
Name : shiva bhaiyalal shitole
Father's Name: bhaiyalal shitole
House Number : 89
Age : 25 Gender : Male
Photo Available

264 LMB1477652
Name : Jyoti Vinod Vankhade
Husband's Name: Vinod Vankhade
House Number : 93
Age : 41 Gender : Female
Photo Available

265 LMB1338425
Name : Savita Gajanan Kewat
Husband's Name: Gajanan Kewat
House Number : 97
Age : 49 Gender : Female
Photo Available

266 LMB1342757
Name : Vishnu Vitthal Bharti
Father's Name: Vitthal Bharti
House Number : 98
Age : 57 Gender : Male
Photo Available

267 LMB1337971
Name : Sunanda Vishnu Bharti
Husband's Name: Vishnu Bharti
House Number : 98
Age : 52 Gender : Female
Photo Available

268 NKG9504168
Name : kiran vinod raut
Husband's Name: vinod raut
House Number : 123
Age : 38 Gender : Female
Photo Available

269 NKG9478082
Name : Rupesh Bondre
Mother's Name: Ravindra Bondre
House Number : 125
Age : 28 Gender : Male
Photo Available

270 NKG4115176
Name : sanjay chaudhari
Father's Name: ramesh chaudhari
House Number : 126
Age : 49 Gender : Male
Photo Available

271 NKG4252185
Name : Shreya Gothane
Father's Name: Ganeshrao Gothane
House Number : 203
Age : 23 Gender : Female
Photo Available

272 NKG9489667
Name : mangesh raju bobate
Father's Name: raju bobate
House Number : 214
Age : 25 Gender : Male
Photo Available

273 NKG1009513
Name : Rajendra Suresh Nimbolkar
Father's Name: Suresh Nimbolkar
House Number : 216
Age : 36 Gender : Male
Photo Available

274 NKG6896997
Name : Anita Rahul Rotekar
Husband's Name: Rahul Rotekar
House Number : 224
Age : 30 Gender : Female
Photo Available

275 NKG9489659
Name : Rajani Wankhade
Others: Gajanan Wankhade
House Number : 235
Age : 25 Gender : Female
Photo Available

276 NKG4246807
Name : chetan pramodrao dhakulkar
Father's Name: pramodrao dhakulkar
House Number : 239
Age : 23 Gender : Male
Photo Available

277 LMB1340280
Name : Mamta Santosh Vankhade
Husband's Name: Santosh Vankhade
House Number : 265
Age : 50 Gender : Female
Photo Available

278 NKG9477324
Name : mohan raju gopal
Father's Name: raju gopal
House Number : 279
Age : 25 Gender : Male
Photo Available

279 NKG6067649
Name : Vilas Nagose
Father's Name: Madhavrao Nagose
House Number : 327
Age : 34 Gender : Male
Photo Available

280 NKG4164596
Name : krunal dilip kalsarpe
Father's Name: dilip kalasharpe
House Number : 330
Age : 24 Gender : Male
Photo Available

281 NKG1009562
Name : Sunita Jagdip Tayde
Father's Name: Jagdip Tayde
House Number : 342
Age : 38 Gender : Female
Photo Available

282 NKG9646555
Name : OMPRAKASH GAJANAN TAYADE
Father's Name: GAJANAN PUNDLIKRAO TAYADE
House Number : 420
Age : 25 Gender : Male
Photo Available

283 NKG0346917
Name : Suman Gulab Kadu
Husband's Name: Gulab Kadu
House Number : 374
Age : 76 Gender : Female
Photo Available

284 NKG0346925
Name : Rajendra Gulab Kadu
Father's Name: Gulab Kadu
House Number : 374
Age : 54 Gender : Male
Photo Available

285 NKG0346933
Name : Sanjay Gulab Kadu
Father's Name: Gulab Kadu
House Number : 374
Age : 51 Gender : Male
Photo Available

286 LMB1338151
Name : Sandeep Gulab Kadu
Father's Name: Gulab Kadu
House Number : 374
Age : 47 Gender : Male
Photo Available

287 LMB1339878
Name : Savita Rajendra Kadu
Husband's Name: Rajendra Kadu
House Number : 374
Age : 47 Gender : Female
Photo Available

288 LMB1312412
Name : Bhaurao Vithoba Kadu
Father's Name: Vithoba Kadu
House Number : 375
Age : 78 Gender : Male
Photo Available

289 LMB1338417
Name : Narayan Vithoba Kadu
Father's Name: Vithoba Kadu
House Number : 375
Age : 76 Gender : Male
Photo Available

290 LMB1313543
Name : Gajanan Bhaurav Kadu
Father's Name: Bhaurav Kadu
House Number : 375
Age : 43 Gender : Male
Photo Available

291 NKG0346967
Name : Chandrakala Madhukar Dhakulakar
Husband's Name: Madhukar Dhakulakar
House Number : 376
Age : 66 Gender : Female
Photo Available

292 LMB1313121
Name : Nirmala Bhaskar Kadu
Husband's Name: Bhaskar Kadu
House Number : 377
Age : 65 Gender : Female
Photo Available

293 NKG1110741
Name : Prabhakar Kashinath Kadu
Father's Name: Kashinath Kadu
House Number : 378
Age : 74 Gender : Male
Photo Available

294 NKG2752889
Name : Leela Prabhakar Kadu
Husband's Name: Prabhakar Kadu
House Number : 378
Age : 69 Gender : Female
Photo Available

295 LMB1312842
Name : Sanjay Prabhakar Kadu
Father's Name: Prabhakar Kadu
House Number : 378
Age : 43 Gender : Male
Photo Available

296 LMB1337062
Name : Pramod Madhukar Dhakulakar
Father's Name: Madhukar Dhakulakar
House Number : 379
Age : 45 Gender : Male
Photo Available

297 LMB0307033
Name : Uttam Kashinath Kadu
Father's Name: Kashinath Kadu
House Number : 379
Age : 77 Gender : Male
Photo Available

298 NKG0347016
Name : Gajanan Uttam Kadu
Father's Name: Uttam Kadu
House Number : 379
Age : 54 Gender : Male
Photo Available

299 NKG0347024
Name : Murlidhar Uttam Kadu
Father's Name: Uttam Kadu
House Number : 379
Age : 52 Gender : Male
Photo Available

300 NKG9844093
Name : Rajendra Prabhakar Kadu
Father's Name: Prabhakar Kadu
House Number : 379
Age : 49 Gender : Male
Photo Available

301 LMB1476878
Name : VANDANA GAJANAN KADU
Husband's Name: Gajanan Kadu
House Number : 379
Age : 53 Gender : Female
Photo Available

302 NKG1109321
Name : Prakash Madhukar Velukar
Father's Name: Madhukar Velukar
House Number : 380
Age : 54 Gender : Male
Photo Available

303 NKG1109339
Name : Neeta Prakash Velukar
Husband's Name: Prakash Velukar
House Number : 380
Age : 49 Gender : Female
Photo Available

304 LMB1340090
Name : Vidhya Dynaneshvar Vankhade
Husband's Name: Dynaneshvar Vankhade
House Number : 381
Age : 50 Gender : Female
Photo Available

305 NKG9844101
Name : Rekha Devidas Wankhade
Husband's Name: Devidas Wankhade
House Number : 382
Age : 60 Gender : Female
Photo Available

306 NKG9844119
Name : Shanta Manik Dudhe
Husband's Name: Manik Dudhe
House Number : 383
Age : 81 Gender : Female
Photo Available

307 NKG9844127
Name : Manik Namdev Dudhe
Father's Name: Namdev Dudhe
House Number : 383
Age : 74 Gender : Male
Photo Available

308 NKG9504184
Name : Chhaya Manojrao Dudhe
Husband's Name: Manojrao Dudhe
House Number : 383
Age : 47 Gender : Female
Photo Available

309 NKG1109560
Name : Manoj Manik Dudhe
Father's Name: Manik Dudhe
House Number : 383
Age : 43 Gender : Male
Photo Available

310 NKG0347107
Name : Ganga Bhagwan Kadu
Husband's Name: Bhagwan Kadu
House Number : 384
Age : 72 Gender : Female
Photo Available

311 NKG0347115
Name : Jagdish Bhagwan Kadu
Father's Name: Bhagwan Kadu
House Number : 384
Age : 52 Gender : Male
Photo Available

312 NKG0347123
Name : Ravindra Bhagwan Kadu
Father's Name: Bhagwan Kadu
House Number : 384
Age : 50 Gender : Male
Photo Available

313 LMB1336809
Name : Prajakta Jagdish Kadu
Husband's Name: Jagdish Kadu
House Number : 385
Age : 49 Gender : Female
Photo Available

314 LMB1312792
Name : Vasudev Doma Malode
Father's Name: Doma Malode
House Number : 385
Age : 70 Gender : Male
Photo Available

315 LMB1315134
Name : Chhabu Vasudev Malode
Husband's Name: Vasudev Malode
House Number : 385
Age : 65 Gender : Female
Photo Available

316 LMB1315142
Name : Ramesh Vasudev Malode
Father's Name: Vasudev Malode
House Number : 385
Age : 45 Gender : Male
Photo Available

317 NKG0347131
Name : Indu Ramdas Vakekar
Husband's Name: Ramdas Vakekar
House Number : 386
Age : 75 Gender : Female
Photo Available

318 NKG0347149
Name : Kamla Namdev Bobate
Husband's Name: Namdev Bobate
House Number : 387
Age : 75 Gender : Female
Photo Available

319 NKG0347155
Name : Laxmi Madhukar Velukar
Husband's Name: Madhukar Velukar
House Number : 389
Age : 80 Gender : Female
Photo Available

320 LMB1339803
Name : Sanjay Madhukar Velukar
Father's Name: Madhukar Velukar
House Number : 389
Age : 57 Gender : Male
Photo Available

321 LMB1314962
Name : Mahadev Madhukar Velukar
Father's Name: Madhukar Velukar
House Number : 389
Age : 51 Gender : Male
Photo Available

322 LMB1338706
Name : Varsha Chaudhari
Husband's Name: Vilas Chaudhari
House Number : 389
Age : 43 Gender : Female
Photo Available

323 NKG9844150
Name : Pratap Vithoba Kakde
Father's Name: Vithoba Kakde
House Number : 390
Age : 54 Gender : Male
Photo Available

324 NKG9844168
Name : Ashok Vithoba Kakde
Father's Name: Vithoba Kakde
House Number : 390
Age : 51 Gender : Male
Photo Available

325 LMB1313709
Name : Chhabu Pratap Kakde
Husband's Name: Pratap Kakde
House Number : 390
Age : 50 Gender : Female
Photo Available

326 LMB1314178
Name : Pandit Vithoba Kakde
Father's Name: Vithoba Kakde
House Number : 390
Age : 47 Gender : Male
Photo Available

327 LMB1313717
Name : Vanita Ashok Kakde
Husband's Name: Ashok Kakde
House Number : 390
Age : 46 Gender : Female
Photo Available

328 NKG6461958
Name : Sudhakar Chandrabhan Deshmukh
Father's Name: Chandrabhan Deshmukh
House Number : 391
Age : 59 Gender : Male
Photo Available

329 LMB0307306
Name : Sarla Sudhakar Deshmukh
Husband's Name: Sudhakar Deshmukh
House Number : 391
Age : 55 Gender : Female
Photo Available

330 LMB1339811
Name : Sopan Madhukar Velukar
Father's Name: Madhukar Velukar
House Number : 392
Age : 61 Gender : Male
Photo Available

331 LMB1313477
Name : Suman Sopan Velukar
Husband's Name: Sopan Velukar
House Number : 392
Age : 49 Gender : Female
Photo Available

332 NKG9844176
Name : Ranjana Laxman Bobate
Husband's Name: Laxman Bobate
House Number : 393
Age : 67 Gender : Female
Photo Available

333 LMB1312230
Name : Praveen Laxman Bobate
Father's Name: Laxman Bobate
House Number : 393
Age : 42 Gender : Male
Photo Available

334 NKG3532835
Name : Suvarna Chandrashekhar Bombate
Husband's Name: Chandrashekhar Bombate
House Number : 393
Age : 41 Gender : Female
Photo Available

335 LMB1337021
Name : Sanjay Ambadas Dhudas
Father's Name: Ambadas Dhudas
House Number : 394
Age : 44 Gender : Male
Photo Available

336 LMB1312305
Name : Narayan Gulab Dhudase
Father's Name: Gulab Dhudase
House Number : 394
Age : 69 Gender : Male
Photo Available

337 LMB1313931
Name : Archana Dynaneshvar Dhudase
Husband's Name: Dynaneshvar Dhudase
House Number : 394
Age : 59 Gender : Female
Photo Available

338 LMB1313923
Name : Neelema Ramdas Dhudase
Husband's Name: Ramdas Dhudase
House Number : 394
Age : 47 Gender : Female
Photo Available

339 LMB1312271
Name : Sanjay Narayan Dhudase
Father's Name: Narayan Dhudase
House Number : 394
Age : 44 Gender : Male
Photo Available

340 NKG9617366
Name : Uma Ramdas Dhudase
Father's Name: Ramdas Dhudase
House Number : 394
Age : 26 Gender : Female
Photo Available

341 LMB1337815
Name : Baby Ambadas Ghudase
Husband's Name: Ambadas Ghudase
House Number : 394
Age : 74 Gender : Female
Photo Available

342 LMB1340918
Name : Ramdas Ambadas Ghudase
Father's Name: Ambadas Ghudase
House Number : 394
Age : 52 Gender : Male
Photo Available

343 LMB1312321
Name : Pundlik Babarao Bhoyar
Father's Name: Babarao Bhayar
House Number : 395
Age : 58 Gender : Male
Photo Available

344 LMB1338565
Name : Vandana Pundlik Bhoyar
Husband's Name: Pundlik Bhayar
House Number : 395
Age : 54 Gender : Female
Photo Available

345 NKG0347222
Name : Gajanan Udebhan Bhoyar
Father's Name: Udebhan Bhoyar
House Number : 396
Age : 52 Gender : Male
Photo Available

346 LMB1340454
Name : Ramesh Udebhan Bhoyar
Father's Name: Udebhan Bhoyar
House Number : 396
Age : 50 Gender : Male
Photo Available

347 NKG9504150
Name : krushna udaybhanji Bhoyar
Father's Name: udaybhanji bhoyar
House Number : 396
Age : 50 Gender : Male
Photo Available

348 LMB1340496
Name : Suresh Udebhan Bhoyar
Father's Name: Udebhan Bhoyar
House Number : 396
Age : 44 Gender : Male
Photo Available

349 NKG9504135
Name : shital krishna bhoyar
Husband's Name: krishna bhoyar
House Number : 396
Age : 42 Gender : Female
Photo Available

350 NKG1099142
Name : Sunil Udebhan Bhoyar
Father's Name: Udebhan Bhoyar
House Number : 396
Age : 39 Gender : Male
Photo Available

351 LMB1339050
Name : Vanita Gajanan Bhoyar
Husband's Name: Gajanan Bhoyar
House Number : 397
Age : 47 Gender : Female
Photo Available

352 NKG9844184
Name : Sindhu Bapurao Sherekar
Husband's Name: Bapurao Sherekar
House Number : 397
Age : 71 Gender : Female
Photo Available

353 NKG2758928
Name : Uttam Bhagwant Raut
Father's Name: Bhagwant Raut
House Number : 398
Age : 63 Gender : Male
Photo Available

354 NKG1099167
Name : Ashok Chadrabhan Raut
Father's Name: Chadrabhan Raut
House Number : 398
Age : 59 Gender : Male
Photo Available

355 NKG2758910
Name : Vina Uttam Raut
Husband's Name: Uttam Raut
House Number : 398
Age : 57 Gender : Female
Photo Available

356 NKG1109263
Name : Maya Ashok Raut
Husband's Name: Ashok Raut
House Number : 398
Age : 53 Gender : Female
Photo Available

357 NKG0347264
Name : raju Anand gopal
Father's Name: Anand Gopal
House Number : 399
Age : 59 Gender : Male
Photo Available

358 NKG0347284
Name : Sanjay Anand Gopal
Father's Name: Anand Gopal
House Number : 399
Age : 52 Gender : Male
Photo Available

359 NKG1109271
Name : Neeta Sanjay Gopal
Husband's Name: Sanjay Gopal
House Number : 399
Age : 49 Gender : Female
Photo Available

360 LMB1341577
Name : Rekha Raju Gopalh
Husband's Name: raju gopal
House Number : 399
Age : 54 Gender : Female
Photo Available

361 NKG0347294
Name : Sudhakar Laxman Shelote
Father's Name: Laxman Shelote
House Number : 401
Age : 67 Gender : Male
Photo Available

362 NKG2752962
Name : Kusum Sudhakar Shelote
Husband's Name: Sudhakar Shelote
House Number : 401
Age : 62 Gender : Female
Photo Available

363 LMB1313485
Name : Sindhu Ramajee Raut
Husband's Name: Ramajee Raut
House Number : 403
Age : 74 Gender : Female
Photo Available

364 LMB1314491
Name : Sanjay Ramajee Raut
Father's Name: Ramajee Raut
House Number : 403
Age : 48 Gender : Male
Photo Available

365 NKG1099308
Name : bharti sanjay raut
Husband's Name: sanjay Raut
House Number : 403
Age : 37 Gender : Female
Photo Available

366 NKG9844218
Name : Durga Rajendra Raut
Husband's Name: Rajendra Raut
House Number : 404
Age : 55 Gender : Female
Photo Available

367 NKG1099068
Name : Ramdas Narayan Raut
Father's Name: Narayan Raut
House Number : 404
Age : 54 Gender : Male
Photo Available

368 NKG1109347
Name : Gajanan Maroti Kalasarfe
Father's Name: Maroti Kalasarfe
House Number : 405
Age : 43 Gender : Male
Photo Available

369 LMB1314046
Name : Devki Jotirao Kalasarpe
Husband's Name: Jotirao Kalasarpe
House Number : 405
Age : 84 Gender : Female
Photo Available

370 LMB1315084
Name : Maroti Jotirao Kalasarpe
Father's Name: Jotirao Kalasarpe
House Number : 405
Age : 65 Gender : Male
Photo Available

371 LMB1313204
Name : Anusaya Maroti Kalasarpe
Husband's Name: Maroti Kalasarpe
House Number : 405
Age : 61 Gender : Female
Photo Available

372 LMB1312636
Name : Sandeep Jyotiram Kalasarpe
Father's Name: Jyotiram Kalasarpe
House Number : 405
Age : 51 Gender : Male
Photo Available

373 NKG5014949
Name : Satish Maroti Kalasarpe
Father's Name: Maroti Kalasarpe
House Number : 405
Age : 38 Gender : Male
Photo Available

374 LMB1314335
Name : Vasudev Madhukar Velukar
Father's Name: Madhukar Velukar
House Number : 406
Age : 61 Gender : Male
Photo Available

375 LMB1314327
Name : Indu Vasudev Velukar
Husband's Name: Vasudev Velukar
House Number : 406
Age : 54 Gender : Female
Photo Available

376 LMB1477272
Name : Babarao Madhukar Velukar
Father's Name: Madhukar Velukar
House Number : 406
Age : 48 Gender : Male
Photo Available

377 NKG1087089
Name : Shriram Sambhaji Nevare
Father's Name: Sambhaji Nevare
House Number : 408
Age : 79 Gender : Male
Photo Available

378 NKG0347353
Name : Kalavati Shriram Nevare
Husband's Name: Shriram Nevare
House Number : 408
Age : 74 Gender : Female
Photo Available

379 LMB1338060
Name : Anil Shriram Nevare
Father's Name: Shriram Nevare
House Number : 408
Age : 47 Gender : Male
Photo Available

380 NKG0347393
Name : Manda Pundlik Bombate
Husband's Name: Pundlik Bombate
House Number : 410
Age : 61 Gender : Female
Photo Available

381 NKG0347412
Name : Durga Raju Bombate
Husband's Name: Raju Bombate
House Number : 410
Age : 55 Gender : Female
Photo Available

382 NKG0347438
Name : Kalavanti Maroti Raut
Husband's Name: Maroti Raut
House Number : 411
Age : 79 Gender : Female
Photo Available

383 NKG0347446
Name : Vinod Maroti Raut
Father's Name: Maroti Raut
House Number : 411
Age : 51 Gender : Male
Photo Available

384 LMB1341452
Name : Sunil Kisan Pal
Father's Name: Kisan Pal
House Number : 412
Age : 48 Gender : Male
Photo Available

385 NKG1070119
Name : Ranjana Shushil Pal
Husband's Name: Shushil Pal
House Number : 412
Age : 43 Gender : Female
Photo Available

386 LMB1314806
Name : Shakuntala Vitthal Bobate
Husband's Name: Vitthal Bobate
House Number : 413
Age : 64 Gender : Female
Photo Available

387 LMB1339118
Name : Kamini Gulab Chaudhary
Husband's Name: Gulab Chaudhary
House Number : 414
Age : 92 Gender : Female
Photo Available

388 NKG0347472
Name : Pradeep Gulab Chaudhary
Father's Name: Gulab Chaudhary
House Number : 414
Age : 70 Gender : Male
Photo Available

389 NKG0347492
Name : Sindhu Bhagwant Raut
Husband's Name: Bhagwant Raut
House Number : 415
Age : 64 Gender : Female
Photo Available

390 NKG0347503
Name : Mahadev Sonba Tayde
Father's Name: Sonba Tayde
House Number : 416
Age : 94 Gender : Male
Photo Available

391 LMB1312990
Name : Manoj Mahadevrao Tayde
Father's Name: Mahadevrao Tayde
House Number : 416
Age : 48 Gender : Male
Photo Available

392 NKG1110725
Name : Prashant Keshav Vakekar
Father's Name: Keshav Vakekar
House Number : 416
Age : 56 Gender : Male
Photo Available

393 LMB0307801
Name : Indu Janrao Tayde
Husband's Name: Janrao Tayde
House Number : 417
Age : 84 Gender : Female
Photo Available

394 NKG0347537
Name : Padmakar Janrao Tayde
Father's Name: Janrao Tayde
House Number : 417
Age : 52 Gender : Male
Photo Available

395 LMB0307835
Name : Kanta Govind Tayde
Husband's Name: Govind Tayde
House Number : 418
Age : 74 Gender : Female
Photo Available

396 NKG0347545
Name : Jagdish Govind Tayde
Father's Name: Govind Tayde
House Number : 418
Age : 49 Gender : Male
Photo Available

397 NKG0347551
Name : Ram Krishna Chandrabhan Tayde
Father's Name: Chandrabhan Tayde
House Number : 419
Age : 69 Gender : Male
Photo Available

398 LMB1313246
Name : Ratnkala Ram Krishna Tayde
Husband's Name: Ram Krishna Tayde
House Number : 419
Age : 64 Gender : Female
Photo Available

399 NKG0347571
Name : GAJANAN PUNDLIKRAO TAYADE
Father's Name: PUNDLIKRAO TAYADE
House Number : 420
Age : 61 Gender : Male
Photo Available

400 LMB1336890
Name : PADAMA GAJANAN TAYADE
Husband's Name: Gajanan Tayde
House Number : 420
Age : 56 Gender : Female
Photo Available

401 LMB1313790
Name : BEBI PUNDLIKRAO TAYADE
Husband's Name: PUNDLIKRAO TAYADE
House Number : 420
Age : 81 Gender : Female
Photo Available

402 LMB0307884
Name : Waman Chandrabhan Tayde
Father's Name: Chandrabhan Tayde
House Number : 421
Age : 86 Gender : Male
Photo Available

403 LMB1341197
Name : Ram Rao Champat Dhevale
Father's Name: Champat Dhevale
House Number : 422
Age : 54 Gender : Male
Photo Available

404 LMB1477082
Name : Prashant Ram Rao Dhevale
Father's Name: Ram Rao Dhevale
House Number : 422
Age : 47 Gender : Male
Photo Available

405 LMB1312487
Name : Pandurang Chandrabhan Tayde
Father's Name: Chandrabhan Tayde
House Number : 422
Age : 81 Gender : Male
Photo Available

406 LMB0307892
Name : Surendra Pandurang Tayde
Father's Name: Pandurang Tayde
House Number : 422
Age : 48 Gender : Male
Photo Available

407 LMB0307900
Name : Narendra Pandurang Tayde
Father's Name: Pandurang Tayde
House Number : 422
Age : 46 Gender : Male
Photo Available

408 NKG9844226
Name : Kamal Ram Rao Dhakulakar
Husband's Name: Ram Rao Dhakulakar
House Number : 423
Age : 79 Gender : Female
Photo Available

409 NKG0347591
Name : Yashwant Ram Rao Dhakulakar
Father's Name: Ram Rao Dhakulakar
House Number : 423
Age : 55 Gender : Male
Photo Available

410 LMB1341973
Name : Ranjana Yashwant Dhakulakar
Husband's Name: Yashwant Dhakulakar
House Number : 423
Age : 48 Gender : Female
Photo Available

411 NKG0347602
Name : Prakash Krishna Rao Gandhen
Father's Name: Krishna Rao Gandhen
House Number : 424
Age : 63 Gender : Male
Photo Available

412 NKG0347610
Name : Saroj Prakash Gandhen
Husband's Name: Prakash Gandhen
House Number : 424
Age : 59 Gender : Female
Photo Available

413 LMB1340744
Name : Leena Sham Gadhe
Husband's Name: Sham Gadhe
House Number : 425
Age : 42 Gender : Female
Photo Available

414 NKG0347628
Name : Suryakanta Ramesh Gandhe
Husband's Name: Ramesh Gandhe
House Number : 425
Age : 70 Gender : Female
Photo Available

415 LMB1340736
Name : Neelima Sunil Gandhe
Husband's Name: Sunil Gandhe
House Number : 425
Age : 45 Gender : Female
Photo Available

416 NKG1098946
Name : Gajanan Purushottam Gandhe
Father's Name: Purushottam Gandhe
House Number : 425
Age : 45 Gender : Male
Photo Available

417 NKG1109222
Name : Jayashri Prabhakar Gandhe
Husband's Name: Prabhakar Gandhe
House Number : 425
Age : 39 Gender : Female
Photo Available

418 LMB1311943
Name : Sham Ramesh Gandhen
Father's Name: Ramesh Gandhen
House Number : 425
Age : 48 Gender : Male
Photo Available

419 LMB1337534
Name : Anil Shriram Kapade
Father's Name: Shriram Kapade
House Number : 426
Age : 64 Gender : Male
Photo Available

420 NKG0347660
Name : Dilip Shriram Kapade
Father's Name: Shriram Kapade
House Number : 426
Age : 56 Gender : Male
Photo Available

421 NKG0347670
Name : Vinod Shriram Kapade
Father's Name: Shriram Kapade
House Number : 426
Age : 52 Gender : Male
Photo Available

422 LMB1313162
Name : Chanda Anil Kapade
Father's Name: Anil Kapade
House Number : 426
Age : 51 Gender : Female
Photo Available

423 LMB1314152
Name : Chhaya Dilip Kapade
Husband's Name: Dilip Kapade
House Number : 426
Age : 47 Gender : Female
Photo Available

424 NKG0347719
Name : Madhukar Krishna Rao Gandhe
Father's Name: Krishna Rao Gandhe
House Number : 427
Age : 76 Gender : Male
Photo Available

425 NKG0347690
Name : Suman Sudhakar Gandhe
Husband's Name: Sudhakar Gandhe
House Number : 427
Age : 70 Gender : Female
Photo Available

426 NKG1109289
Name : Sanjay Madhukar Gandhe
Father's Name: Madhukar Gandhe
House Number : 427
Age : 47 Gender : Male
Photo Available

427 LMB1314236
Name : Varsha Uttam Gandhe
Husband's Name: Uttam Gadhe
House Number : 427
Age : 46 Gender : Female
Photo Available

428 LMB1337252
Name : Satish Madhukar Gandhe
Father's Name: Madhukar Gandhe
House Number : 428
Age : 45 Gender : Male
Photo Available

429 NKG0347759
Name : Manohar Bhivaji Thote
Father's Name: Bhivaji Thote
House Number : 429
Age : 67 Gender : Male
Photo Available

430 NKG5014899
Name : Satish Manohar Thote Thote
Father's Name: Manohar Dhote
House Number : 429
Age : 41 Gender : Male
Photo Available

431 LMB1338052
Name : Sangeeta Ganesh Raut
Husband's Name: Ganesh Raut
House Number : 430
Age : 48 Gender : Female
Photo Available

432 LMB1338011
Name : Sheela Ramdas Vyavhare
Husband's Name: Ramdas Vyavhare
House Number : 430
Age : 52 Gender : Female
Photo Available

433 LMB1342351
Name : Ankush Krishna Vyavhare
Father's Name: Krishna Vyavhare
House Number : 431
Age : 49 Gender : Male
Photo Available

434 LMB1339787
Name : Dynaneshvar Krishna Vyavhare
Father's Name: Krishna Vyavhare
House Number : 431
Age : 45 Gender : Male
Photo Available

435 LMB1339571
Name : Mazid Gulzar Pathan
Father's Name: Gulzar Pathan
House Number : 432
Age : 43 Gender : Male
Photo Available

436 LMB1311521
Name : Prammod Vithoba Thakare
Father's Name: Vithoba Thakare
House Number : 433
Age : 43 Gender : Male
Photo Available

437 LMB1336056
Name : Ranjana Gajanan Gayagole
Husband's Name: Gajanan Gayagole
House Number : 435
Age : 45 Gender : Female
Photo Available

438 LMB1337583
Name : Santosh Sukhdev Kaikadi
Father's Name: Sukhdev Kaikadi
House Number : 439
Age : 47 Gender : Male
Photo Available

439 LMB1337716
Name : Nilankath Ghansham Sahare
Father's Name: Ghansham Sahare
House Number : 439
Age : 47 Gender : Male
Photo Available

440 NKG1009406
Name : Shanta Sahebrao Vankhede
Husband's Name: Sahebrao Vankhede
House Number : 44 1
Age : 79 Gender : Female
Photo Available

441 NKG1009588
Name : Ranjedr Sahebrao Vankhede
Father's Name: Sahebrao Vankhede
House Number : 44 1
Age : 61 Gender : Male
Photo Available

442 NKG1009596
Name : Kokila Rajendra Vankhede
Husband's Name: Rajendra Vankhede
House Number : 44 1
Age : 58 Gender : Female
Photo Available

443 LMB1342260
Name : Sushila Omkar Meshram
Husband's Name: Omkar Meshram
House Number : 444
Age : 68 Gender : Female
Photo Available

444 LMB1337112
Name : Suresh Hanuman Shinde
Father's Name: Hanumant Shinde
House Number : 445
Age : 42 Gender : Male
Photo Available

445 LMB1338029
Name : Meera Suresh Shinde
Husband's Name: Suresh Shinde
House Number : 445
Age : 39 Gender : Female
Photo Available

446 LMB1337740
Name : Bhaurav Anna Kuradkar
Father's Name: Anna Kuradkar
House Number : 448
Age : 43 Gender : Male
Photo Available

447 LMB1339449
Name : Shobha Dynaneshvar Kuradkar
Husband's Name: Dynaneshvar Kuradkar
House Number : 449
Age : 52 Gender : Female
Photo Available

448 LMB1339209
Name : Vilas Maroti Kuradkar
Father's Name: Maroti Kuradkar
House Number : 449
Age : 43 Gender : Male
Photo Available

449 LMB1340017
Name : pramila kuradkar
Husband's Name: bhaurao kuradkar
House Number : 449
Age : 43 Gender : Female
Photo Available

450 LMB1340421
Name : Shankar Maroti Manjare
Father's Name: Maroti Manjare
House Number : 449
Age : 71 Gender : Male
Photo Available

451 LMB1340413
Name : Shakuntala Shankar Manjare
Husband's Name: Shankar Manjare
House Number : 449
Age : 66 Gender : Female
Photo Available

452 LMB1340009
Name : Raju Shankar Manjare
Father's Name: Shankar Majare
House Number : 449
Age : 43 Gender : Male
Photo Available

453 LMB1336684
Name : Gajanan Rajeram Shinde
Father's Name: Rajeram Shinde
House Number : 449
Age : 43 Gender : Male
Photo Available

454 NKG5014881
Name : Sangeeta Pramod Shedamakhe
Husband's Name: Pramod Shedamakhe
House Number : 450
Age : 37 Gender : Female
Photo Available

455 LMB1336908
Name : pramod mahadev shelamake
Father's Name: Mahadev Shelamake
House Number : 450
Age : 46 Gender : Male
Photo Available

456 LMB1478254
Name : Amol Bhagwant Raut
Father's Name: Bhagwant Raut
House Number : 451
Age : 42 Gender : Male
Photo Available

457 LMB1340314
Name : Mala Maroti Vankhade
Husband's Name: Maroti Vankhade
House Number : 454
Age : 46 Gender : Female
Photo Available

458 LMB1314830
Name : Nirmala Ram Rao Dhevale
Husband's Name: Ram Rao Dhevale
House Number : 455
Age : 69 Gender : Female
Photo Available

459 NKG5014972
Name : Ganesh Govind Karvade
Father's Name: Govind Karvade
House Number : 459
Age : 41 Gender : Male
Photo Available

460 NKG5014964
Name : Chabu Ganesh Kuravale
Husband's Name: Ganesh Kurvale
House Number : 459
Age : 35 Gender : Female
Photo Available

461 LMB1337187
Name : Sanjay Waman Gavai
Father's Name: Waman Gavai
House Number : 460
Age : 44 Gender : Male
Photo Available

462 LMB1342179
Name : Mangla Ravindra Bodare
Husband's Name: Ravind R Bodare
House Number : 463
Age : 47 Gender : Female
Photo Available

463 LMB1341213
Name : Dhanraj Ramabhau Arathe
Father's Name: Rambhau Arathe
House Number : 465
Age : 44 Gender : Male
Photo Available

464 LMB1337575
Name : Ganesh Shankar Kapate
Father's Name: Shankar Kapate
House Number : 467
Age : 48 Gender : Male
Photo Available

465 LMB1339589
Name : Nanda Ganesh Kapate
Husband's Name: Ganesh Kapate
House Number : 467
Age : 44 Gender : Female
Photo Available

466 LMB1339969
Name : Mukud Balkrishna Tenlage
Father's Name: Balkrishna Telange
House Number : 467
Age : 44 Gender : Male
Photo Available

467 LMB1310366
Name : Gowardhan Vasundev Khangar
Father's Name: Vasudev Khangar
House Number : 468
Age : 44 Gender : Male
Photo Available

468 LMB1338490
Name : Prashant Kisan Kale
Father's Name: Kisan Kale
House Number : 469
Age : 43 Gender : Male
Photo Available

469 LMB1341411
Name : SUWARNA YASHWANT KALE
Husband's Name: shyam Kale
House Number : 469
Age : 38 Gender : Female
Photo Available

470 NKG1085240
Name : Anita Rajedhr Girole
Husband's Name: Rajendra Girole
House Number : 472
Age : 50 Gender : Female
Photo Available

471 LMB1341825
Name : Nirmala Tukaram Girole
Husband's Name: Tukaram Girole
House Number : 473
Age : 63 Gender : Female
Photo Available

472 LMB1476902
Name : Anil Tukaram Girole
Father's Name: Tukaram Girole
House Number : 473
Age : 43 Gender : Male
Photo Available

473 LMB1341387
Name : Gopal Ramachadr Raut
Father's Name: Ramchandra Raut
House Number : 473
Age : 43 Gender : Male
Photo Available

474 LMB1339985
Name : Savita Gajanan Padadhan
Husband's Name: Gajanan Padadhan
House Number : 475
Age : 46 Gender : Female
Photo Available

475 LMB1311182
Name : Aruna Vinod karvade
Husband's Name: Vinod Karvade
House Number : 476
Age : 46 Gender : Female
Photo Available

476 LMB1478932
Name : Gajanan Shankar Padadhan
Father's Name: Shankar Padadhan
House Number : 476
Age : 51 Gender : Male
Photo Available

477 LMB1338979
Name : Sangeeta Maroti Kavre
Husband's Name: Maroti Kavre
House Number : 477
Age : 49 Gender : Female
Photo Available

478 LMB1339308
Name : Devidas Kashinath Kavre
Father's Name: Kashinath Kavre
House Number : 477
Age : 48 Gender : Male
Photo Available

479 LMB1339290
Name : Tulsiram Kashinath Kavre
Father's Name: Kashinath Kavre
House Number : 477
Age : 44 Gender : Male
Photo Available

480 LMB1337260
Name : Kaushalya Devidas Kavre
Husband's Name: Devidas Kavre
House Number : 477
Age : 39 Gender : Female
Photo Available

481 LMB1314434
Name : Ram Rao Babarao Kavre
Father's Name: Babarao Kavre
House Number : 478
Age : 43 Gender : Male
Photo Available

482 LMB1311331
Name : Mahadev Tukaram Sahare
Father's Name: Tukaram Sahare
House Number : 480
Age : 53 Gender : Male
Photo Available

483 LMB1313980
Name : Shrikrishna Annajee Sahare
Father's Name: Annajee Sahare
House Number : 484
Age : 55 Gender : Male
Photo Available

484 LMB1339068
Name : Aruna Shrikrishna Sahare
Husband's Name: Shrikrishna Sahare
House Number : 484
Age : 53 Gender : Female
Photo Available

485 LMB1310325
Name : Ujwala Ramesh Kavre
Husband's Name: Ramesh Kavre
House Number : 487
Age : 46 Gender : Female
Photo Available

486 LMB1312073
Name : Anil Bhimrao Waghmare
Father's Name: Bhimrao Waghmare
House Number : 487
Age : 49 Gender : Male
Photo Available

487 LMB1313436
Name : Pramod Govind Yede
Father's Name: Govind Yende
House Number : 492
Age : 46 Gender : Male
Photo Available

488 LMB1338128
Name : Pratibha Santosh Kaikadi
Husband's Name: Santosh Kaikadi
House Number : 493
Age : 43 Gender : Female
Photo Available

489 LMB1340272
Name : Praveen Devrao Mule
Father's Name: Devrao Mule
House Number : 493
Age : 45 Gender : Male
Photo Available

490 LMB1311893
Name : Chanda Shriram Marabde
Husband's Name: Shrira M Marabde
House Number : 495
Age : 51 Gender : Female
Photo Available

491 NKG2001774
Name : Pravin Dayaram Kalpande
Father's Name: Dayaram Kalpande
House Number : 497
Age : 46 Gender : Male
Photo Available

492 NKG3532785
Name : Sonali Surendra Kalapande
Father's Name: Surendra Kalapande
House Number : 498
Age : 39 Gender : Female
Photo Available

493 LMB1339365
Name : Pawan Dayaram Kalpande
Father's Name: Dayaram Kalpande
House Number : 498
Age : 44 Gender : Male
Photo Available

494 NKG3532777
Name : Surendra Dayaram Kanlabande
Father's Name: Dayaram Kanlabande
House Number : 498
Age : 48 Gender : Male
Photo Available

495 LMB1339977
Name : Chanda Devidas Vankhade
Husband's Name: Devidas Vankhade
House Number : 500
Age : 45 Gender : Female
Photo Available

496 NKG3532850
Name : Sangeeta Sunil Waghmare
Husband's Name: Sunil Waghmare
House Number : 500
Age : 44 Gender : Female
Photo Available

497 LMB1314566
Name : Vishveshwar Laxman Dighade
Father's Name: Laxman Dighade
House Number : 502
Age : 58 Gender : Male
Photo Available

498 LMB1314558
Name : Durga Vishveshwar Dighade
Husband's Name: Vishveshwar Dighade
House Number : 502
Age : 52 Gender : Female
Photo Available

499 LMB1340793
Name : She Nazeer She Mohammad
Father's Name: She Mohammad
House Number : 504
Age : 47 Gender : Male
Photo Available

500 LMB1336932
Name : She Rasid She Mohammad
Father's Name: She Mohammad
House Number : 504
Age : 43 Gender : Male
Photo Available

501 NKG1085513
Name : Shahanajaparavin Nazir Shaikh
Husband's Name: Nazir Shaikh
House Number : 504
Age : 45 Gender : Female
Photo Available

502 NKG1085521
Name : Shahanajaparavin Rashid Shaikh
Father's Name: Rashid Shaikh
House Number : 504
Age : 38 Gender : Female
Photo Available

503 LMB1340603
Name : Lata Dynaneshvar Khandate
Husband's Name: Dynaneshvar Khandate
House Number : 505
Age : 50 Gender : Female
Photo Available

504 LMB1337625
Name : Gajanan Keshav Chaudhary
Father's Name: Keshav Chaudhary
House Number : 510
Age : 46 Gender : Male
Photo Available

505 LMB1477827
Name : Santosh Keshav Chaudhary
Father's Name: Keshav Chaudhary
House Number : 510
Age : 43 Gender : Male
Photo Available

506 NKG1085000
Name : Anita Santosh Chaudhary
Husband's Name: Santosh Chaudhary
House Number : 510
Age : 42 Gender : Female
Photo Available

507 LMB1338102
Name : Durga Kaikadi
Husband's Name: Ajay Kaikadi
House Number : 511
Age : 40 Gender : Female
Photo Available

508 LMB1342930
Name : Sushila Manohar Dughe
Husband's Name: Manohar Dughe
House Number : 511
Age : 60 Gender : Female
Photo Available

509 LMB1341338
Name : Rupesh Janrao Kaikadi
Father's Name: Janrao Kaikadi
House Number : 511
Age : 43 Gender : Male
Photo Available

510 LMB1339324
Name : Ishwar Tulshiram Khandare
Father's Name: Tulshiram Khandare
House Number : 512
Age : 43 Gender : Male
Photo Available

511 NKG1094101
Name : Ravindra Shriram Padghan
Father's Name: Shriram Padghan
House Number : 516
Age : 56 Gender : Male
Photo Available

512 LMB1337906
Name : Sunil Shriram Padadhan
Father's Name: Shriram Padadhan
House Number : 516
Age : 52 Gender : Male
Photo Available

513 LMB1337831
Name : Vilabai Shriram Padaghan
Husband's Name: Shriram Padadham
House Number : 516
Age : 74 Gender : Female
Photo Available

514 LMB1478361
Name : Subhash Dada Rao Vankhade
Father's Name: Dada Rao Vankhade
House Number : 516
Age : 49 Gender : Male
Photo Available

515 LMB1479013
Name : Neeta Subhash Vankhade
Husband's Name: Subhash Vankhade
House Number : 517
Age : 47 Gender : Female
Photo Available

516 LMB1337567
Name : Bharat Dada Rao Vankhade
Father's Name: Dada Rao Vankhade
House Number : 517
Age : 43 Gender : Male
Photo Available

517 LMB1341460
Name : Vijay Rangarao Nagose
Father's Name: Rangarao Nagose
House Number : 518
Age : 41 Gender : Male
Photo Available

518 LMB1313949
Name : Subhash Vinayak Vankhade
Father's Name: Vinayak Vankhade
House Number : 518
Age : 43 Gender : Male
Photo Available

519 LMB1340561
Name : Laxmi Dilip Bavane
Husband's Name: Dilip Bavane
House Number : 520
Age : 44 Gender : Female
Photo Available

520 NKG9489642
Name : Shubham Bondre
Father's Name: Ravindra Bondre
House Number : 521
Age : 25 Gender : Male
Photo Available

521 LMB1339217
Name : Raju Shankar Pradhan
Father's Name: Shankar Pradhan
House Number : 522
Age : 49 Gender : Male
Photo Available

522 LMB1309194
Name : Ajay Pandit Vankhade
Father's Name: Pandit Vankhade
House Number : 523
Age : 43 Gender : Male
Photo Available

523 LMB1339555
Name : Pannalal Brijlal Zitole
Father's Name: Brijlal Zilote
House Number : 523
Age : 54 Gender : Male
Photo Available

524 LMB1313535
Name : Sunil Shankar Pradhan
Father's Name: Shankar Pradhan
House Number : 524
Age : 46 Gender : Male
Photo Available

525 NKG1085281
Name : Nagorav Ganesh Patil
Father's Name: Ganesh Patil
House Number : 526
Age : 46 Gender : Male
Photo Available

526 LMB1339993
Name : Nitu Raju Pradhan
Husband's Name: Raju Pradhan
House Number : 529
Age : 45 Gender : Female
Photo Available

527 LMB1339035
Name : Babarao Mohan Chaudhary
Father's Name: Mohan Chaudhary
House Number : 532
Age : 71 Gender : Male
Photo Available

528 LMB1339241
Name : Shobha Babarao Chaudhary
Husband's Name: Babarao Chaudhary
House Number : 532
Age : 59 Gender : Female
Photo Available

529 LMB1339696
Name : HARIBHAU AMBADAS DHULSE
Father's Name: Ambadas Dhulase
House Number : 532
Age : 59 Gender : Male
Photo Available

530 LMB1339233
Name : Durga Haridas Dhulase
Husband's Name: Haridas Dhulase
House Number : 532
Age : 53 Gender : Female
Photo Available

531 LMB1339563
Name : Anita Pannalal Zitole
Husband's Name: Pannalal Zitole
House Number : 532
Age : 49 Gender : Female
Photo Available

532 LMB1311570
Name : Mada Sanjay Madavakar
Husband's Name: Sanjay Madavakar
House Number : 533
Age : 52 Gender : Female
Photo Available

533 LMB1310093
Name : Rananjit Shankar Kamble
Father's Name: Shankar Kabale
House Number : 535
Age : 43 Gender : Male
Photo Available

534 LMB1340975
Name : Shyam Vithoba Sahare
Father's Name: Vithoba Sahare
House Number : 535
Age : 52 Gender : Male
Photo Available

535 LMB1313998
Name : Savita Sunil Mahatme
Husband's Name: Sunil Mahatme
House Number : 536
Age : 49 Gender : Female
Photo Available

536 LMB1338094
Name : Sunil Ram Krishna Bondare
Father's Name: Ram Krishna Bodare
House Number : 539
Age : 46 Gender : Male
Photo Available

537 NKG9646464
Name : Gorav Dhurve
Father's Name: Arun Dhurve
House Number : 539
Age : 26 Gender : Male
Photo Available

538 NKG1099266
Name : Amol Laxman Bhoyar
Father's Name: Laxman Bhoyar
House Number : 540
Age : 46 Gender : Male
Photo Available

539 LMB1341304
Name : Sanjay Shankarrao Padghan
Father's Name: Shankarrao Padghan
House Number : 542
Age : 44 Gender : Male
Photo Available

540 LMB1336643
Name : Mahadev Kavdu Chanekar
Father's Name: Kavdu Chanekar
House Number : 544
Age : 67 Gender : Male
Photo Available

541 LMB1339464
Name : Chhabu Janrao Kaikadi
Husband's Name: Janrao Kaikadi
House Number : 544
Age : 66 Gender : Female
Photo Available

542 LMB1311919
Name : Faqeera Champat Khandare
Father's Name: Champat Khandare
House Number : 544
Age : 46 Gender : Male
Photo Available

543 LMB1311844
Name : Deepak Kailash Tenlage
Father's Name: Kailash Tenlage
House Number : 547
Age : 44 Gender : Male
Photo Available

544 LMB1338268
Name : Baby Dynaneshvar Vankhade
Husband's Name: Dynaneshvar Vankhade
House Number : 550
Age : 62 Gender : Female
Photo Available

545 LMB1309962
Name : Sunil Dynaneshvar Vankhade
Father's Name: Dynaneshvar Vankhade
House Number : 550
Age : 44 Gender : Male
Photo Available

546 LMB1340967
Name : Neeta Shyam Sahare
Husband's Name: Shyam Sahare
House Number : 552
Age : 47 Gender : Female
Photo Available

547 LMB1310036
Name : Vijay Gulab Khandare
Father's Name: Gulab Khandare
House Number : 556
Age : 44 Gender : Male
Photo Available

548 LMB1342344
Name : Sunil Chandrabhan Khandare
Father's Name: Chandrabhan Khandare
House Number : 557
Age : 42 Gender : Male
Photo Available

549 NKG5014931
Name : Archana Sunil Khandare
Husband's Name: Sunil Khandare
House Number : 557
Age : 38 Gender : Female
Photo Available

550 LMB1341007
Name : Baban Shaligram Ahake
Father's Name: Shaligram Ahake
House Number : 559
Age : 64 Gender : Male
Photo Available

551 LMB1342674
Name : Chandrakala Baban Ahake
Husband's Name: Baban Ahake
House Number : 559
Age : 59 Gender : Female
Photo Available

552 LMB1340850
Name : Purushottam Daulat Burade
Father's Name: Daulat Burade
House Number : 561
Age : 56 Gender : Male
Photo Available

553 LMB1340843
Name : Kavita Purushottam Burade
Husband's Name: Purushottam Burade
House Number : 561
Age : 50 Gender : Female
Photo Available

554 NKG9646472
Name : Sharukh Shekh
Father's Name: Israil Shekh
House Number : 561
Age : 28 Gender : Male
Photo Available

555 LMB1337153
Name : Gopal Sheshrao Chauhan
Father's Name: Sheshrao Chauhan
House Number : 563
Age : 44 Gender : Male
Photo Available

556 NKG1085224
Name : Avdhut Sadashiv Javde
Father's Name: Sadashiv Javde
House Number : 563
Age : 64 Gender : Male
Photo Available

557 NKG1086925
Name : Susheela Avdhut Javde
Husband's Name: Avdhut Javde
House Number : 563
Age : 59 Gender : Female
Photo Available

558 LMB1337138
Name : Sandeep Devrao Vankhade
Father's Name: Devrao Vankhade
House Number : 563
Age : 42 Gender : Male
Photo Available

559 NKG1085075
Name : Sadanand Ramdas Khandare
Father's Name: Ramdas Khandare
House Number : 564
Age : 43 Gender : Male
Photo Available

560 NKG3532868
Name : Gajanan Ramdas Tayde
Father's Name: Ramdas Tayde
House Number : 565
Age : 47 Gender : Male
Photo Available

561 NKG3532876
Name : Ranjana Gajanan Tayde
Husband's Name: Gajanan Tayde
House Number : 565
Age : 44 Gender : Female
Photo Available

562 LMB1314582
Name : Sangeeta Arun Pandhare
Husband's Name: Arun Pandhare
House Number : 566
Age : 45 Gender : Female
Photo Available

563 LMB1309350
Name : Manda Himmat Bante
Father's Name: Himmat Bante
House Number : 569
Age : 57 Gender : Female
Photo Available

564 NKG9478074
Name : ajay ramdas vyvahare
Father's Name: ramdas vyvahare
House Number : 569
Age : 25 Gender : Male
Photo Available

565 LMB1338698
Name : Dilip Kisan Dhobe
Father's Name: Kisan Dhobe
House Number : 570
Age : 55 Gender : Male
Photo Available

566 LMB1338961
Name : Janrao Bapurao Kaikadi
Father's Name: Bapurao Kaikadi
House Number : 577
Age : 71 Gender : Male
Photo Available

567 NKG9477332
Name : ankita sunil bhoyar
Husband's Name: sunil bhoyar
House Number : 589
Age : 25 Gender : Female
Photo Available

568 LMB1478569
Name : Kanta Ganesh Bamhane
Husband's Name: Ganesh Bamhane
House Number : 613
Age : 49 Gender : Female
Photo Available

569 LMB1309046
Name : Gajanan Narayan Gandait
Father's Name: Narayan Gandait
House Number : 629
Age : 40 Gender : Male
Photo Available

570 NKG9646282
Name : Pushpabai Borkar
Husband's Name: Madhavrao Borkar
House Number : 635
Age : 59 Gender : Female
Photo Available

571 NKG9478066
Name : Dhiraj khandate
Father's Name: DNYANESHWAR KHANDATE
House Number : 658
Age : 25 Gender : Male
Photo Available

572 NKG6652408
Name : ujwal vishveshwar dighade
Father's Name: vishveshwar dighade
House Number : 662
Age : 30 Gender : Male
Photo Available

573 NKG9477308
Name : aakshy khandate
Father's Name: Dnyaneshwar khandate Khandate
House Number : 692
Age : 25 Gender : Male
Photo Available

574 NKG9489626
Name : kiran mamata wankhade
Mother's Name: mamata wankhade
House Number : 702
Age : 25 Gender : Male
Photo Available

575 NKG6297063
Name : Diwakar Annajee Kale
Father's Name: Annajee Kale
House Number : 74 1
Age : 48 Gender : Male
Photo Available

576 NKG6297071
Name : Savita Diwakar Kale
Husband's Name: Diwakar Kale
House Number : 74 1
Age : 44 Gender : Female
Photo Available

577 NKG1009463
Name : Jyoti Gajanan Mate
Husband's Name: Gajanan Mate
House Number : 74 1
Age : 49 Gender : Female
Photo Available

578 NKG1009471
Name : Gajanan Ambadas Mate
Father's Name: Ambadas Mate
House Number : 74 1
Age : 47 Gender : Male
Photo Available

579 LMB1312362
Name : Maya Anil Waghmare
Husband's Name: Anil Waghmare
House Number : 748
Age : 44 Gender : Female
Photo Available

580 NKG9646316
Name : Vishal Kurhadkar
Father's Name: Santoshrao Kurhadkar
House Number : 778
Age : 25 Gender : Male
Photo Available

581 LMB1310606
Name : Sanjay Yadav Kavre
Father's Name: Yadav Kavre
House Number : 909
Age : 40 Gender : Male
Photo Available

582 NKG1009547
Name : Gopal Tukaram Sahare
Father's Name: Tukaram Sahare
House Number : 910
Age : 58 Gender : Male
Photo Available

583 NKG2001717
Name : Asha Gopal Sahare
Husband's Name: Gopal Sahare
House Number : 910
Age : 56 Gender : Female
Photo Available

584 NKG6280010
Name : Nitesh Gopal Sahare
Father's Name: Gopal Sahare
House Number : 910
Age : 31 Gender : Male
Photo Available

585 NKG2001634
Name : Chhaya Shyamkant Sarode
Husband's Name: Shyamkant Sarode
House Number : 168/1
Age : 67 Gender : Female
Photo Available

586 LMB1340520
Name : MOHAN SAHADEV TAYADE
Father's Name: SAHADEV SURYABHANJI TAYADE
House Number : 1818
Age : 59 Gender : Male
Photo Available

587 LMB1340512
Name : madhuri mohan tayade
Husband's Name: mohan sahadev tayade
House Number : 1818
Age : 50 Gender : Female
Photo Available

588 NKG6011746
Name : Devannad Bhanudas Dahat
Father's Name: Bhanudas Dahat
House Number : 2109
Age : 48 Gender : Male
Photo Available

589 NKG0347769
Name : Ashok Namdev Kadu
Father's Name: Namdev Kadu
House Number : 3831
Age : 65 Gender : Male
Photo Available

590 NKG0347779
Name : Maya Ashok Kadu
Husband's Name: Ashok Kadu
House Number : 3831
Age : 60 Gender : Female
Photo Available

591 NKG1099175
Name : Gajanan madhukar jivtode
Father's Name: Madhukar Jivato
House Number : 417/1
Age : 43 Gender : Male
Photo Available

592 NKG3532942
Name : vijaya gajanan jivtode
Husband's Name: Gajanan jivtode
House Number : 417/1
Age : 39 Gender : Female
Photo Available

593 NKG3532819
Name : Arun Sham Rao Vaidya
Father's Name: Sham Rao Vaidya
House Number : 445 1
Age : 62 Gender : Male
Photo Available

594 NKG3532827
Name : Vimal Arun Vaidya
Husband's Name: Arun Vaidya
House Number : 445 1
Age : 58 Gender : Female
Photo Available

595 LMB1311117
Name : Sangeeta Sanjay Varkade
Husband's Name: Sanjay Varkade
House Number : 555 1
Age : 48 Gender : Female
Photo Available

596 LMB1337773
Name : Ishwardas Kavdu Tayde
Father's Name: Kavdu Tayde
House Number : 557 1
Age : 68 Gender : Male
Photo Available

597 LMB1339282
Name : Savitra Ishwardas Tayde
Husband's Name: Ishwardas Tayde
House Number : 557 1
Age : 63 Gender : Female
Photo Available

598 LMB1339779
Name : Ganesh Ishwardas Tayde
Father's Name: Ishwardas Tayde
House Number : 557 1
Age : 43 Gender : Male
Photo Available

599 NKG6297162
Name : Devanand Dynaneshvar Vankhade
Father's Name: Dynaneshvar Vankhade
House Number : 557 1
Age : 69 Gender : Male
Photo Available

600 NKG3532769
Name : Savita Amol Vankhede
Father's Name: Amol Vankhede
House Number : 557 3
Age : 37 Gender : Female
Photo Available

601 LMB1339399
Name : Makhanlal Shyamlal Bararve
Father's Name: Shyamlal Bararve
House Number : 557 4
Age : 56 Gender : Male
Photo Available

602 LMB1338383
Name : Laxmi Makhanlal Bararve
Husband's Name: Makhanlal Bararve
House Number : 557 5
Age : 50 Gender : Female
Photo Available

603 LMB1339654
Name : Chandrakala Dynaneshvar Thote
Husband's Name: Dynaneshvar Thote
House Number : 557 5
Age : 64 Gender : Female
Photo Available

604 LMB1478155
Name : Gajanan Dynaneshvar Thote
Father's Name: Dynaneshvar Thote
House Number : 557 5
Age : 43 Gender : Male
Photo Available

605 LMB1339951
Name : Nanaji Shravan Karane
Father's Name: Shravan Karane
House Number : 557 6
Age : 79 Gender : Male
Photo Available

606 LMB1339316
Name : Nirmala Nanaji Kararne
Husband's Name: Nanaji Kararne
House Number : 557 6
Age : 72 Gender : Female
Photo Available

607 LMB1337674
Name : Bhagwant Nanaji Kararne
Father's Name: Nanaji Kararne
House Number : 557 6
Age : 44 Gender : Male
Photo Available

608 LMB1340173
Name : Vijay Nanaji Kararne
Father's Name: Nanaji Kararne
House Number : 557 6
Age : 42 Gender : Male
Photo Available

609 LMB1479039
Name : Aruna Kisan Dongaravar
Husband's Name: Kisan Dongaravar
House Number : 558 7
Age : 59 Gender : Female
Photo Available

610 LMB1478510
Name : Suresh Naththu Bramhane
Father's Name: Naththu Bramhane
House Number : 558 8
Age : 62 Gender : Male
Photo Available

611 LMB1478627
Name : Sulochana Suresh Bramhane
Husband's Name: Suresh Bramhane
House Number : 558 8
Age : 55 Gender : Female
Photo Available

612 LMB1337245
Name : Chhabu Shankar Uike
Husband's Name: Shankar Uike
House Number : 558 10
Age : 62 Gender : Female
Photo Available

613 NKG4105185
Name : Ashwini Satish Thote
Others: Satish Thote
House Number : 1890746
Age : 34 Gender : Female
Photo Available

614 NKG4347282
Name : Jaya Pravin Tembhurne
Husband's Name: Pravin Tembhurne
House Number : W/O Pravin Tembhurne
Age : 35 Gender : Female
Photo Available

615 NKG4349874
Name : Hitesh Panditrao Aarekar
Father's Name: Panditrao Aarekar
House Number : Ward no. 5
Age : 23 Gender : Male
Photo Available

616 NKG4351235
Name : Vaishnavi Sandiprao Sote
Father's Name: Sandiprao Sote
House Number : Amol Nagar
Age : 24 Gender : Female
Photo Available

617 NKG4351672
Name : Pavan Devidasrao Hanvate
Father's Name: Devidasrao Hanvate
House Number : Ward no. 5
Age : 24 Gender : Male
Photo Available

618 NKG4353231
Name : Tushar Meghasyam Mundane
Father's Name: Meghasyam Mundane
House Number : Ward no. 2
Age : 28 Gender : Male
Photo Available

619 NKG4356705
Name : Ketan Balu Rathod Rathod
Father's Name: Balu Motiram Rathod Rathod
House Number : plot no 11
Age : 21 Gender : Male
Photo Available

620 NKG4358032
Name : Kanchan Praful Potfode
Husband's Name: Praful Potfode
House Number : Ward No 6
Age : 23 Gender : Female
Photo Available

621 NKG4359600
Name : JAY PRADIP SARDAR
Father's Name: PRADIP SARDAR
House Number : 0
Age : 24 Gender : Male
Photo Available

622 NKG4359725
Name : OM PRADIP SARDAR
Father's Name: PRADIP SARDAR
House Number : 0
Age : 22 Gender : Male
Photo Available

623 NKG4359790
Name : PRATIK RAJRATAN WASNIK
Mother's Name: SUSHIL DHOBE
House Number : 0
Age : 22 Gender : Male
Photo Available

624 NKG4363248
Name : Gayatri Prakash Kale
Husband's Name: Prakash Kale
House Number : 234
Age : 32 Gender : Female
Photo Available

625 NKG4363412
Name : Prakash Bhauraoji Kale
Father's Name: Bhauraoji Kale
House Number : 234
Age : 43 Gender : Male
Photo Available

626 NKG4376976
Name : Vedanti Bhashkarrao Tayade
Father's Name: Bhashkarrao Tayade
House Number : Ward no. 3
Age : 21 Gender : Female
Photo Available

627 NKG4379806
Name : SNEHAL ARUNRAO RAUT
Father's Name: ARUNRAO RAUT
House Number : WARD NO 5
Age : 20 Gender : Female
Photo Available

628 NKG4387627
Name : komal umesh warthi
Husband's Name: umesh warthi
House Number : ward no 2 ,
Age : 25 Gender : Female
Photo Available

629 NKG4389896
Name : Shilpa Nandkishor Tijare
Husband's Name: Nandkishor Tijare
House Number : Ward No 3
Age : 29 Gender : Female
Photo Available

630 NKG4389920
Name : Rinku Sachin Borghare
Husband's Name: Sachin Mahadev Borghare
House Number : Ward No 4 kumbhar Puraa
Age : 32 Gender : Female
Photo Available

631 NKG4390274
Name : Ashwini Akash Kadu
Husband's Name: Akash Kadu
House Number : W/O: Akash Kadu
Age : 22 Gender : Female
Photo Available

632 NKG4391595
Name : Gajanan Sunil Khandare
Father's Name: Sunil Tulsiram Khandare Khandare
House Number : Ward No.2
Age : 28 Gender : Male
Photo Available

633 URC7295066
Name : PRAKASH MAHADEO PAL
Father's Name: MAHADEO PAL
House Number : JUNA DHAMANGAON
Age : 46 Gender : Male
Photo Available

634 NKG4396107
Name : Priti Pravin Choudhari
Husband's Name: Pravin Choudhari
House Number : W/O Pravin Choudari
Age : 39 Gender : Female
Photo Available

635 NKG4398855
Name : PRACHI NAGOSE
Husband's Name: MANGESH NAGOSE
House Number : House No. 127
Age : 29 Gender : Female
Photo Available

636 NKG4400875
Name : Kartikesh Ingole
Father's Name: Arun Ingole
House Number : Ward No 6
Age : 28 Gender : Male
Photo Available

637 NKG4414298
Name : LATAA GOBAADE
Husband's Name: MANOHAR
House Number : ward no 3
Age : 51 Gender : Female
Photo Available

638 NKG4414900
Name : NILAM AKASH RAUT
Husband's Name: AKASH RAUT
House Number : WARD NO 3
Age : 26 Gender : Female
Photo Available

639 NKG4415303
Name : Rajesh Dadarao Dhoke
Father's Name: Dadarao Dhoke
House Number : S/O Dadarao Dhoke
Age : 26 Gender : Male
Photo Available

640 NKG4415428
Name : amit dhoke
Father's Name: dadarao dhoke
House Number : Ward no 5
Age : 31 Gender : Male
Photo Available

641 NKG4415659
Name : YASHVANT GAJANAN BHOYAR
Father's Name: GAJANAN BHOYAR
House Number : WARD NO 5
Age : 24 Gender : Male
Photo Available

642 NKG4416954
Name : punam bhoyar
Husband's Name: nilesh bhoyar
House Number : Juna Dhamangaon
Age : 24 Gender : Female
Photo Available

643 NKG4418596
Name : Pratiksha Nikhil Tembhurne
Husband's Name: Nikhil Tembhurne
House Number : W/O Nikhil Tembhurne
Age : 26 Gender : Female
Photo Available

644 NKG4418745
Name : Manish Shridhar kalaskar
Father's Name: shridhar kalaskar
House Number : juna dhamangaon
Age : 41 Gender : Male
Photo Available

645 NKG4420618
Name : NILUSHA VYAVHARE
Husband's Name: DNYANESHWAR VYAVHARE
House Number : ward no 3
Age : 39 Gender : Female
Photo Available

646 NKG4421533
Name : JAYKALA KALPANDE
Husband's Name: PRAVEEN KALPANDE
House Number : ward no 3
Age : 39 Gender : Female
Photo Available

647 NKG4453924
Name : DURGA NAGAPURE
Father's Name: MANDEV NAGAPURE
House Number : House no. 222
Age : 23 Gender : Female
Photo Available

648 NKG4454138
Name : radha mukund sathe
Husband's Name: mukund sathe
House Number : 163 loya nagar
Age : 48 Gender : Female
Photo Available

649 NKG4454278
Name : MAYA KAIKADI
Husband's Name: SAGAR KAIKADI
House Number : house no 123
Age : 32 Gender : Female
Photo Available

650 NKG4454633
Name : ashvini raut
Husband's Name: subhashrao raut
House Number : House No4050
Age : 39 Gender : Female
Photo Available

651 NKG4455283
Name : Rakhi Akash Laware
Husband's Name: Akash Laware
House Number : Hirapur Nagar
Age : 29 Gender : Female
Photo Available

652 NKG4460457
Name : Jagdish Ghanshyam Lute
Father's Name: Ghanshyam Lute
House Number : Ward no. 4
Age : 55 Gender : Male
Photo Available

653 NKG4466637
Name : Chanda Pandit Kakde
Husband's Name: Pandit Kakde
House Number : Juna Dhamangaon
Age : 37 Gender : Female
Photo Available

654 NKG4467098
Name : Subhash Manikrao Wankhade
Father's Name: Manikrao Wankhade
House Number : Ward no. 1
Age : 33 Gender : Male
Photo Available

655 NKG4475414
Name : TEJAS VIJAY VISHESHKAR
Father's Name: VRUSHABH SUBHASH
House Number : ward no 6
Age : 24 Gender : Male
Photo Available

656 NKG4477063
Name : Akshay Uttamrao Arekar
Father's Name: Uttamrao Arekar
House Number : Ward no 5
Age : 30 Gender : Male
Photo Available

657 NKG4477055
Name : Yash Umesh Gopal
Father's Name: Umesh Gopal
House Number : Ward no. 3
Age : 22 Gender : Male
Photo Available

658 NKG4477048
Name : Shravan Satish Gopal
Father's Name: Satish Gopal
House Number : Ward no. 4
Age : 20 Gender : Male
Photo Available

659 NKG4477030
Name : Pravin Vijayrao Velukar
Father's Name: Vijayrao Velukar
House Number : Ward no 5
Age : 34 Gender : Male
Photo Available

660 NKG4477220
Name : Tushar Diliprao Masram
Father's Name: Diliprao Masram
House Number : Gram Panchayat
Age : 30 Gender : Male
Photo Available

661 NKG4477329
Name : Surabhi Ghanshyamji Lahoti
Father's Name: Ghanshyamji Lahati
House Number : Juna Dhamangaon
Age : 24 Gender : Female
Photo Available

662 NKG4477428
Name : Vaishnavi Ganeshrao Choudhari
Father's Name: Ganeshrao Choudhari
House Number : Waed No. 2
Age : 24 Gender : Female
Photo Available

663 NKG4478426
Name : ROSHANI DHAKULKAR
Husband's Name: PRAMOD DHAKULKAR
House Number : ward no 5
Age : 38 Gender : Female
Photo Available

664 NKG4478731
Name : Tejaswini Ganeshrao Choudhari
Father's Name: Ganeshrao Choudhari
House Number : Ward no. 2
Age : 26 Gender : Female
Photo Available

665 NKG4489266
Name : Radhika Pramod Tawri
Husband's Name: Pramod Tawri
House Number : Plot No. 18, Hanuman Nagar
Age : 35 Gender : Female
Photo Available

666 NKG4489290
Name : Kartik Surendra Tayade
Father's Name: Surendra Tayade
House Number : Ward no. 5
Age : 22 Gender : Male
Photo Available

667 NKG4489308
Name : Pritik Vitthal Gajbhiye
Father's Name: Vitthal Gajbhiye
House Number : Ward no. 3
Age : 20 Gender : Male
Photo Available

668 NKG4489324
Name : Ujwala Nitin Hukum
Husband's Name: Nitin Hukum
House Number : Vaibhav Laxmi Nagar
Age : 39 Gender : Female
Photo Available

669 NKG4489381
Name : Ankita Vinodrao Tayade
Father's Name: Vinodrao Tayade
House Number : Ward no. 3
Age : 24 Gender : Female
Photo Available

670 NKG4489902
Name : Swati Amol Raut
Husband's Name: Amol Raut
House Number : Ward no. 3
Age : 28 Gender : Female
Photo Available

671 NKG4489910
Name : Sanket Vinodrao Tayade
Father's Name: Vinodrao Tayade
House Number : Ward no. 3
Age : 21 Gender : Male
Photo Available

672 NKG4499851
Name : HARSHAL LAMBADE
Father's Name: PURUSHOTTAM LABADE
House Number : ward no4
Age : 30 Gender : Male
Photo Available

673 NKG4500732
Name : CHHAYA BORGE
Husband's Name: DILIP BORGE
House Number : ward no 3
Age : 39 Gender : Female
Photo Available

674 NKG4504221
Name : Abhishek Suryabhan Gaygole
Father's Name: Suryabhan Gaygole
House Number : Ward 2
Age : 21 Gender : Male
Photo Available

675 NKG4503843
Name : Swapnil Ganesh Kapate
Father's Name: Ganesh Kapate
House Number : 123
Age : 22 Gender : Male
Photo Available

676 NKG4503892
Name : Swati Ganesh Kapate
Father's Name: Ganesh Kapate
House Number : 134
Age : 20 Gender : Female
Photo Available

677 NKG4504767
Name : SACHIN Rotekar
Father's Name: NARAYAN ROTEKAR
House Number : ward no6
Age : 33 Gender : Male
Photo Available

678 NKG4505426
Name : Sunita Surendra Parteki
Husband's Name: Surendra Parteki
House Number : 247
Age : 39 Gender : Female
Photo Available

679 NKG4505434
Name : Surendra Zingar Parteki
Father's Name: Zingar Parteki
House Number : 456
Age : 48 Gender : Male
Photo Available

680 NKG4507885
Name : Vishal Surendra Parteki
Father's Name: Surendra Parteki
House Number : 346
Age : 21 Gender : Male
Photo Available

681 NKG4507703
Name : Arti Bhaurao Kurhadkar
Father's Name: Bhaurao Kurhadkar
House Number : 543
Age : 22 Gender : Female
Photo Available

682 NKG4507612
Name : Prajwal Bhaurao Kurhadkar
Father's Name: Bhaurao Kurhadkar
House Number : 543
Age : 21 Gender : Male
Photo Available

683 NKG4516985
Name : Shekh Ashpak Shekh Gaffar
Father's Name: Shekh Gaffar
House Number : Ward no 3
Age : 39 Gender : Male
Photo Available

684 NKG4527123
Name : Sujata Roshn Tayavade
Husband's Name: Roshn Tayavade
House Number : W/O Roshn Tayavade
Age : 36 Gender : Female
Photo Available

685 NKG4527362
Name : BHAGYASREE DHURVE
Father's Name: TULSHIRAM DHURVE
House Number : ward no 03
Age : 28 Gender : Female
Photo Available

686 NKG4529954
Name : Vishal Pandurang Dhoke
Father's Name: Pandurang Dhoke
House Number : S/O Pandurang Dhoke
Age : 23 Gender : Male
Photo Available

687 NKG4530523
Name : ROSHAN DHOBE
Father's Name: DILIPRAO DHOBE
House Number : JUNA DHAMANGAON
Age : 30 Gender : Male
Photo Available

688 NKG4531463
Name : PRATIBHA HIVRALE
Husband's Name: NITESH HIVRALE
House Number : ward no4
Age : 32 Gender : Female
Photo Available

689 NKG4535126
Name : Arati Gajanan Wankhade
Husband's Name: Gajanan Wankhade
House Number : ward no -2
Age : 35 Gender : Female
Photo Available

690 NKG4535589
Name : Anushka Kailas Raut
Father's Name: Kailas Raut
House Number : 0
Age : 20 Gender : Female
Photo Available

691 NKG4539276
Name : Pragati Nilesh Tayade
Husband's Name: Nilesh Tayade
House Number : Ward No 03
Age : 28 Gender : Female
Photo Available

692 NKG4539490
Name : AKSHADA AVINASH GANDHE
Husband's Name: AVINASH GANDHE
House Number : ward no 3
Age : 25 Gender : Female
Photo Available

693 NKG4547501
Name : Sarala Pundlik Shilam
Father's Name: Pundlik Shilam
House Number : 0
Age : 37 Gender : Female
Photo Available

694 NKG4549572
Name : Kiran Anil Vyvahare
Husband's Name: Anil Vyvahare
House Number : ward no 3
Age : 23 Gender : Female
Photo Available

695 NKG4563516
Name : Mahek Ramjan Pathan
Father's Name: Ramjan Pathan
House Number : D/O Ramjan Pathan
Age : 21 Gender : Female
Photo Available

696 NKG4563565
Name : CHANDRABHAN BABAN SHINDE
Father's Name: BABAN SHINDE
House Number : C/O LALITA DHOTARE WARD NO 3
Age : 34 Gender : Male
Photo Available

697 NKG4574620
Name : NIKITA YOGESH AREKAR
Husband's Name: YOGESH AREKAR
House Number : WARD NO 6
Age : 29 Gender : Female
Photo Available

698 NKG4408282
Name : Mangesh Mahendra Nigot
Father's Name: Mahendra Nigot
House Number : 0
Age : 39 Gender : Male
Photo Available

699 NKG4589214
Name : VAISHALI SACHIN BHALAVI
Husband's Name: SACHIN BHALAVI
House Number : 1
Age : 38 Gender : Female
Photo Available

700 NKG4591731
Name : Shahina Parvin Shekh
Husband's Name: Samir Dilawar Shekh
House Number : 0
Age : 24 Gender : Female
Photo Available

SUMMARY OF ELECTORS

A) NUMBER OF ELECTORS

		Roll Type	Roll Identification	NUMBER OF ELECTORS			
				Male	Female	Third Gender	Total
I	Original	Mother Roll	Draft Electoral Roll prepared under Special Intensive Revision - 2026	344	356	0	700
				344	356	0	700

Issued by Electoral Registration Office