ELECTORAL ROLL 2026 S13 Maharashtra

No. Name and Reservation Status of Assembly Constituency : 36 - DHAMANGAON RAILWAY (GEN)	Part No. : 138
No. Name and Reservation Status of Parliamentary Constituency(ies) in which the Assembly Constituency is located : 8 - WARDHA (GEN)	

1. Details of Revision

Year of Revision	**2026**
Qualifying Date	**01-10-2026**
Type of revision	**Special Intensive Revision 2026**
Date of Publication	**31-08-2026**

Roll Identification

Draft Electoral Roll prepared under Special Intensive Revision - 2026

2. Details of part and polling area

No. and name of sections in the part

1-Juna Dhamanagaon

Main Town or Village	: JUNA DHAMANAGAON
Police Station	: DATTAPUR
Taluka	: DHAMANGAON RAILWAY
District	: AMARAVATI
Pin code	: 444709

3. Polling Station Details

No. and Name of Polling Station :	**Type of Polling Station (Male/Female/General)**	General
138 - Juna dhamangaon **Address of Polling Station :** Z.P. Pre. Secondery Marathi School East-Wast Building, ROOM NO. 6, Juna Dhamangaon	**Number of Auxiliary Polling Stations in this part :**	0

4. NUMBER OF ELECTORS

Starting Serial No.	Ending Serial No.	Net Electors			
		Male	Female	Third Gender	Total
1	1012	514	498	0	1012

Issued by Electoral Registration Office

Nazri Naksha

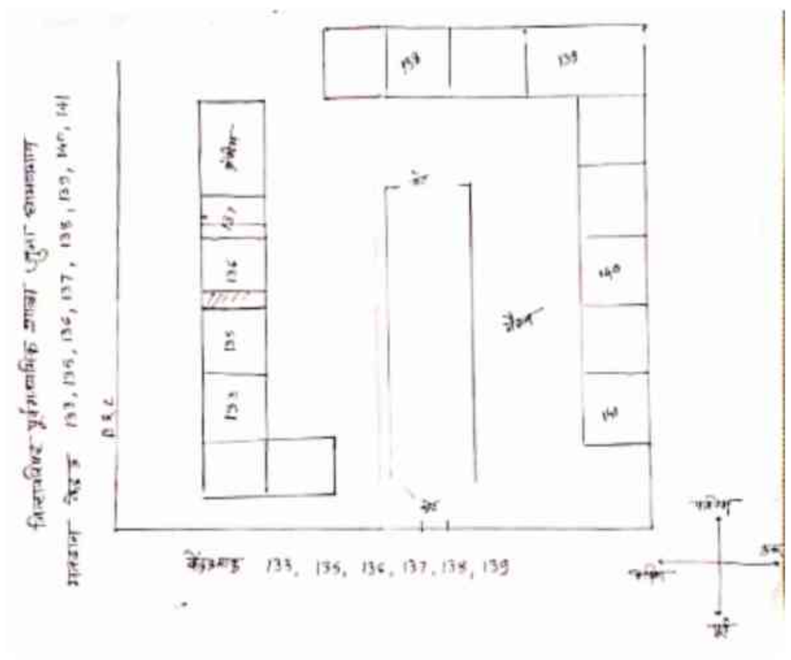

Google Map View

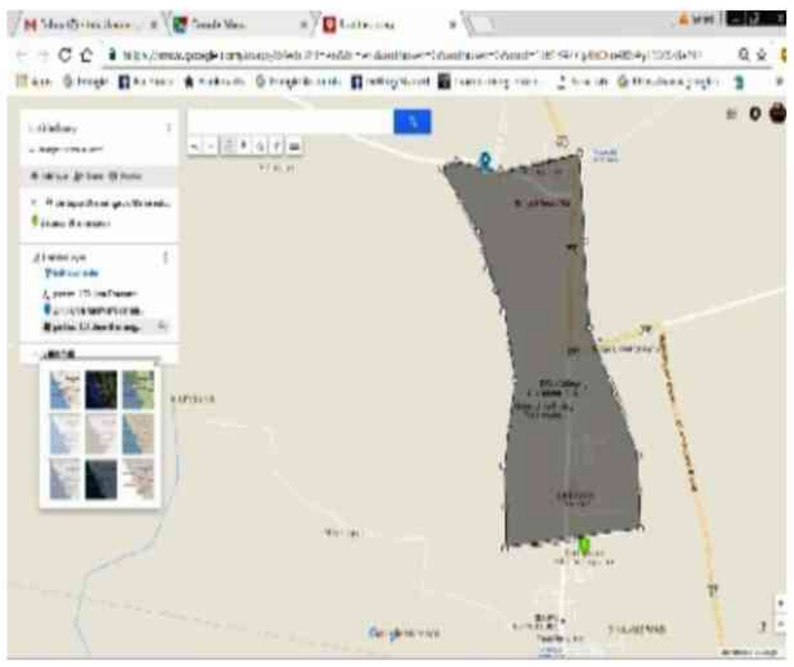

Polling Station Building Front View



Polling Station Front View



Cad View

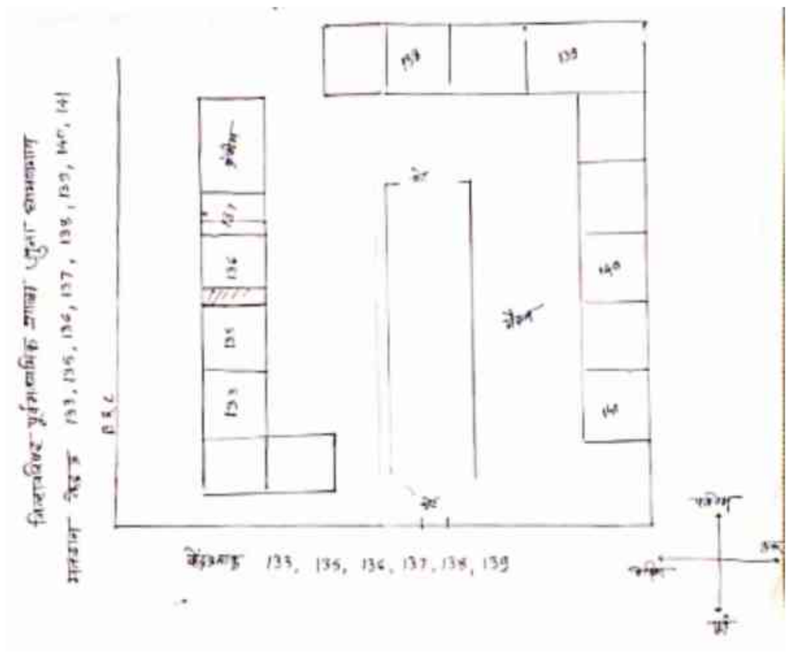

Key MAP View

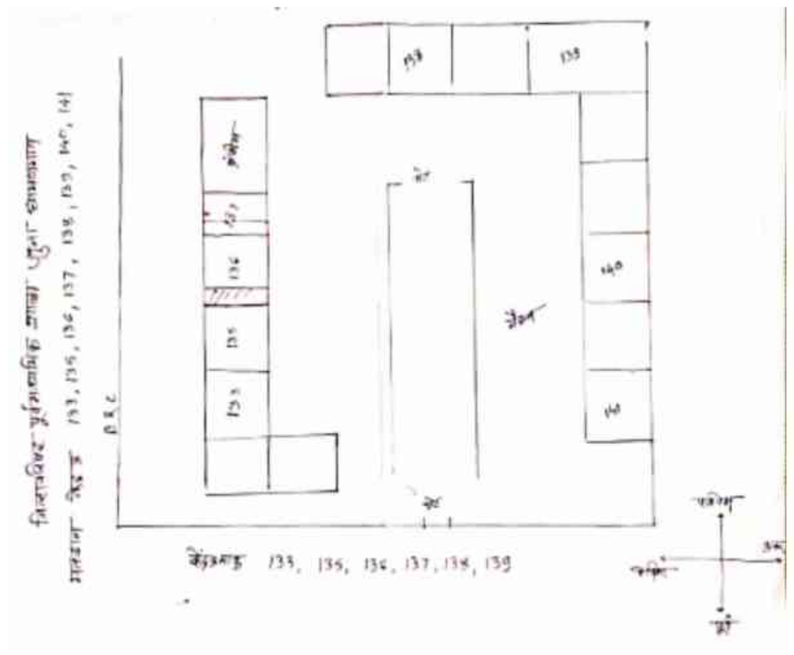

1 NKG6851315
Name : Kalpanti Kalbande
Father's Name: Niranjan Kalbande
House Number :
Age : 28 Gender : Female
Photo Available

2 NKG6386130
Name : AMAR HANUMANTRAO AAREKAR
Father's Name: HANUMANTRAO AAREKAR
House Number :
Age : 33 Gender : Male
Photo Available

3 NKG6237036
Name : SANJAY VASANTRAO AAREKAR
Father's Name: VASANTRAO AAREKAR
House Number :
Age : 33 Gender : Male
Photo Available

4 NKG6851380
Name : Tanvi Pradip Ajmire
Father's Name: Pradip Ajmire
House Number :
Age : 29 Gender : Female
Photo Available

5 NKG6519664
Name : Vilas Buddhamrao Ate
Father's Name: Buddhamrao Ate
House Number :
Age : 43 Gender : Male
Photo Available

6 NKG6519649
Name : Avinash Buddhamrao Ate
Father's Name: Buddhamrao Ate
House Number :
Age : 38 Gender : Male
Photo Available

7 NKG6519672
Name : Rani Vilas Ate
Husband's Name: Vilas Ate
House Number :
Age : 30 Gender : Female
Photo Available

8 NKG6237101
Name : VARSHA RAMESH BANSOD
Father's Name: RAMESH BANSOD
House Number :
Age : 35 Gender : Female
Photo Available

9 NKG6237119
Name : VIKAS RAMESH BANSOD
Father's Name: RAMESH BANSOD
House Number :
Age : 33 Gender : Male
Photo Available

10 NKG6519607
Name : Yogesh Ganesh Bansod
Father's Name: Ganesh Bansod
House Number :
Age : 32 Gender : Male
Photo Available

11 NKG6851364
Name : Priyanka Ganeshrao Bansod
Father's Name: Ganeshrao Bansod
House Number :
Age : 29 Gender : Female
Photo Available

12 NKG6902373
Name : Sunil Jayram Bansod
Father's Name: Jayram Bansod
House Number :
Age : 30 Gender : Male
Photo Available

13 NKG6519623
Name : Rishikesg Subhashrao Bhabhutkar
Father's Name: Subhashrao Bhabhutkar
House Number :
Age : 31 Gender : Male
Photo Available

14 NKG6652531
Name : Nita Sureshrao Bhabutkar
Father's Name: Sureshrao Bhabutkar
House Number :
Age : 38 Gender : Female
Photo Available

15 NKG6652556
Name : Anshali Sureshrao Bhabutkar
Father's Name: Sureshrao Bhabutkar
House Number :
Age : 33 Gender : Female
Photo Available

16 NKG6851331
Name : Dhanashri Pramod Bhabutkar
Father's Name: Pramod Bhabutkar
House Number :
Age : 28 Gender : Female
Photo Available

17 NKG6386148
Name : megha VIJAY bhoge
Husband's Name: VIJAY BHOGE
House Number :
Age : 36 Gender : Female
Photo Available

18 NKG6386239
Name : KAVITATAI NARESHRAO BHOPE
Husband's Name: NARESHRAO BHOPE
House Number :
Age : 44 Gender : Female
Photo Available

19 NKG3504958
Name : Kunal Janrao Bobade
Father's Name: Janrao Bobade
House Number :
Age : 36 Gender : Male
Photo Available

20 NKG6386262
Name : ANKUSH DIGAMBAR BOLE
Father's Name: DIGAMBAR BOLE
House Number :
Age : 30 Gender : Male
Photo Available

21 NKG6011993
Name : Pawan Vinayak Borkar
Father's Name: Vinayak Borkar
House Number :
Age : 34 Gender : Male
Photo Available

22 NKG6386155
Name : RUKHAMA RAVINDRA CHAUDHARI
Husband's Name: RAVINDRA CHAUDHARI
House Number :
Age : 45 Gender : Female
Photo Available

23 NKG6386171
Name : RAMA CHAUDHARI
Husband's Name: Umesh CHAUDHARI
House Number :
Age : 42 Gender : Female
Photo Available

24 NKG6386189
Name : VRUSHALI PRAMOD CHAUDHARI
Husband's Name: PRAMOD CHAUDHARI
House Number :
Age : 37 Gender : Female
Photo Available

25 NKG6386163
Name : PREETI GANESH CHAUDHARI
Husband's Name: GANESH CHAUDHARI
House Number :
Age : 35 Gender : Female
Photo Available

26 NKG6386320
Name : MAYUR RAMCHANDRA CHAUDHARI
Father's Name: RAMCHANDRA CHAUDHARI
House Number :
Age : 33 Gender : Male
Photo Available

27 NKG6386312
Name : AAKASH SUBHASHRAO CHAUDHARI
Father's Name: SUBHASHRAO CHAUDHARI
House Number :
Age : 32 Gender : Male
Photo Available

28 NKG3500626
Name : Hemant Babarao Chaudhary
Father's Name: Babarao Chaudhary
House Number :
Age : 38 Gender : Male
Photo Available

29 NKG3500485
Name : Jayashri Vidhal Chaudhary
Father's Name: Vidhal Chaudhary
House Number :
Age : 36 Gender : Female
Photo Available

30 NKG6237028
Name : SAGAR arunrao CHAUDHRI
Father's Name: arunrao CHAUDHRI
House Number :
Age : 35 Gender : Male
Photo Available

31 NKG6237051 Name : AMOL BAABRAO CHAUDHRI Father's Name: BAABRAO CHAUDHRI House Number : Age : 34 Gender : Male Photo Available	32 NKG6237010 Name : SURAJ SADANAND CHAUDHRI Father's Name: SADANAND CHAUDHRI House Number : Age : 34 Gender : Male Photo Available	33 NKG6386254 Name : ROSHAN SHANKARRAO CHAVADE Father's Name: SHANKARRAO CHAVADE House Number : Age : 31 Gender : Male Photo Available
34 NKG6386106 Name : Chetan Vijayrao Choudhari Father's Name: VIJAYRAO CHAUDHARI House Number : Age : 30 Gender : Male Photo Available	35 NKG6519920 Name : Sau. Pushpa Panjabrao Dafale Husband's Name: Panjabrao Dafale House Number : Age : 72 Gender : Female Photo Available	36 NKG6897045 Name : Nishan Dharmapal Dahat Father's Name: Dharmapal Dahat House Number : Age : 32 Gender : Male Photo Available
37 NKG6652465 Name : Pravin vinayakrao Deshmukh Father's Name: vinayakrao Deshmukh House Number : Age : 44 Gender : Male Photo Available	38 NKG6652473 Name : Mayuri Pravin Deshmukh Husband's Name: Pravin Deshmukh House Number : Age : 39 Gender : Female Photo Available	39 NKG6519748 Name : Nikhil Subhashrao Deshmukh Father's Name: Subhashrao Deshmukh House Number : Age : 38 Gender : Male Photo Available
40 NKG6519755 Name : Gaurav Subhashrao Deshmukh Father's Name: Subhashrao Deshmukh House Number : Age : 37 Gender : Male Photo Available	41 NKG6519763 Name : Vaibhav Subhashrao Deshmukh Father's Name: Subhashrao Deshmukh House Number : Age : 32 Gender : Male Photo Available	42 NKG6519730 Name : Nitin Rameshrao Dhoke Father's Name: Rameshrao Dhoke House Number : Age : 39 Gender : Male Photo Available
43 NKG6519722 Name : Suraj Rameshra Dhoke Father's Name: Rameshra Dhoke House Number : Age : 37 Gender : Male Photo Available	44 NKG3500683 Name : Babarao Rahul Dhole Father's Name: Rahul Dhole House Number : Age : 39 Gender : Male Photo Available	45 NKG6519714 Name : Nilesh Rameshrao Dudhe Father's Name: Rameshrao Dudhe House Number : Age : 33 Gender : Male Photo Available
46 NKG6902357 Name : Kiran Ashok Gajabe Father's Name: Ashok Gajabe House Number : Age : 29 Gender : Female Photo Available	47 NKG6237135 Name : AMARDIP DADARAO GAJBHIYE Father's Name: DADARAO GAJBHIYE House Number : Age : 34 Gender : Male Photo Available	48 NKG3500840 Name : Ramesh Shailesh Gopal Father's Name: Shailesh Gopal House Number : Age : 37 Gender : Male Photo Available
49 NKG6851323 Name : Priti shailesh Gopal Husband's Name: shailesh Gopal House Number : Age : 36 Gender : Female Photo Available	50 NKG3500824 Name : Sachin Suresh Hanvate Father's Name: Suresh Hanvate House Number : Age : 36 Gender : Male Photo Available	51 NKG6386395 Name : DIPALI SURESHRAO HANVATE Father's Name: SURESHRAO HANVATE House Number : Age : 30 Gender : Female Photo Available
52 NKG6737332 Name : nikunj shrikrishnarao hanwate Father's Name: shrikrishnarao hanwate House Number : Age : 34 Gender : Male Photo Available	53 NKG6519557 Name : Priyanka Dilip Hatwar Father's Name: Dilip Hatwar House Number : Age : 33 Gender : Female Photo Available	54 NKG6519540 Name : Akash Dilip Hatwar Father's Name: Dilip Hatwar House Number : Age : 32 Gender : Male Photo Available
55 NKG6737217 Name : shradha mahesh hiwarkar Husband's Name: mahesh hiwarkar House Number : Age : 44 Gender : Female Photo Available	56 NKG6237127 Name : RUKESH DIPAK INGOLE Father's Name: DIPAK INGOLE House Number : Age : 33 Gender : Male Photo Available	57 NKG6737399 Name : nishikant umakant ingole Father's Name: umakant ingole House Number : Age : 30 Gender : Male Photo Available
58 NKG3500766 Name : Madhukar Swapnil Kapile Father's Name: Swapnil Kapile House Number : Age : 35 Gender : Female Photo Available	59 NKG6851372 Name : sharda vijay Kombe Husband's Name: vijay Kombe House Number : Age : 43 Gender : Female Photo Available	60 NKG6386205 Name : DIPALI DHANANJAY KOMBE Husband's Name: DHANANJAY KOMBE House Number : Age : 39 Gender : Female Photo Available

61 NKG6519706
Name : Swapnil Narendra Kombe
Father's Name: Narendra Kombe
House Number :
Age : 37 Gender : Male
Photo Available

62 NKG1009208
Name : Manisha Davakar Kute
Father's Name: Davakar Kute
House Number :
Age : 41 Gender : Female
Photo Available

63 NKG6386296
Name : Laxmikant Kuyate
Father's Name: Madhukarrao Kuyate
House Number : Plot No. 10
Age : 54 Gender : Male
Photo Available

64 NKG6386288
Name : VARSHA VIJAYRAO KUYTE
Husband's Name: VIJAYRAO KUYTE
House Number :
Age : 40 Gender : Female
Photo Available

65 NKG6869721
Name : Kalyani Vishal Lanjewar
Husband's Name: Vishal Lanjewar
House Number :
Age : 35 Gender : Female
Photo Available

66 NKG6519656
Name : Naresh Uttamrao Latekar
Father's Name: Uttamrao Latekar
House Number :
Age : 33 Gender : Male
Photo Available

67 NKG6519565
Name : Amol Babaraoji Lonkar
Father's Name: Babaraoji Lonkar
House Number :
Age : 44 Gender : Male
Photo Available

68 NKG6519573
Name : Snehal Babaraoji Lonkar
Father's Name: Babaraoji Lonkar
House Number :
Age : 41 Gender : Male
Photo Available

69 NKG6652507
Name : Arti Amol Lonkar
Husband's Name: Amol Lonkar
House Number :
Age : 33 Gender : Female
Photo Available

70 NKG6737381
Name : dinesh nanduji mahatme
Father's Name: nanduji mahatme
House Number :
Age : 30 Gender : Male
Photo Available

71 NKG6737423
Name : tushar jagdish mandavgane
Father's Name: jagdish mandavgane
House Number :
Age : 35 Gender : Male
Photo Available

72 NKG6386221
Name : ANNAPURNA GOVINDRAO MATE
Husband's Name: GOVINDRAO MATE
House Number :
Age : 62 Gender : Female
Photo Available

73 NKG6011829
Name : Pratibha Sudhir Nagrale
Husband's Name: Sudhir Nagrale
House Number :
Age : 44 Gender : Female
Photo Available

74 NKG3505005
Name : Praveen Mahadev Nikode
Father's Name: Mahadev Nikode
House Number :
Age : 41 Gender : Male
Photo Available

75 NKG6067672
Name : Rani Sureshrao Nimbolakar
Father's Name: Sureshrao Nimbolakar
House Number :
Age : 33 Gender : Female
Photo Available

76 NKG6737167
Name : dipak chandan pakhale
Father's Name: chandan pakhale
House Number :
Age : 47 Gender : Male
Photo Available

77 NKG6737175
Name : vaishali dipak pakhale
Husband's Name: dipak pakhale
House Number :
Age : 45 Gender : Female
Photo Available

78 NKG6386379
Name : RAVINA NARENDRA PATIL
Father's Name: NARENDRA PATIL
House Number :
Age : 32 Gender : Female
Photo Available

79 NKG1026236
Name : Nandatai Mohanrao Pavade
Husband's Name: Mohanrao Pavade
House Number :
Age : 64 Gender : Female
Photo Available

80 NKG3504750
Name : Svastik Mohanrao Pavade
Husband's Name: Mohanrao Pavade
House Number :
Age : 36 Gender : Female
Photo Available

81 NKG3504735
Name : Swapnil Mohanrao Pavade
Father's Name: Mohanrao Pavade
House Number :
Age : 36 Gender : Male
Photo Available

82 NKG6011837
Name : Chanda Digambar Raurale
Husband's Name: Digambar Raurale
House Number :
Age : 71 Gender : Female
Photo Available

83 NKG6386247
Name : DIPALI PRADIP RAUT
Husband's Name: PRADIP RAUT
House Number :
Age : 35 Gender : Female
Photo Available

84 NKG6386338
Name : MANISHA DILIP RAUT
Husband's Name: DILIP RAUT
House Number :
Age : 33 Gender : Female
Photo Available

85 NKG6386304
Name : ANKIT SANJAYRAO RAUT
Father's Name: SANJAYRAO RAUT
House Number :
Age : 30 Gender : Male
Photo Available

86 NKG6011845
Name : Saurabh Sanjay Ronghe
Father's Name: Sanjay Ronghe
House Number :
Age : 36 Gender : Male
Photo Available

87 NKG6237077
Name : SACHIN NARAYAN ROTEKAR
Father's Name: NARAYAN ROTEKAR
House Number :
Age : 32 Gender : Male
Photo Available

88 NKG6237085
Name : SAGAR ARUNRAO ROTEKAR
Father's Name: ARUNRAO ROTEKAR
House Number :
Age : 33 Gender : Male
Photo Available

89 NKG6386270
Name : MAYA NARESH SADAFALE
Father's Name: NARESH SADAFALE
House Number :
Age : 38 Gender : Female
Photo Available

90 NKG6652523
Name : Swati Prabhakar Sadafale
Husband's Name: Prabhakar Sadafale
House Number :
Age : 38 Gender : Female
Photo Available

91 NKG6622070
Name : Harshali Sadafale
Father's Name: Subhash Sadafale
House Number :
Age : 36 Gender : Female
Photo Available

92 NKG6237143
Name : ANANT SUBHASH SADAFALE
Father's Name: SUBHASH SADAFALE
House Number :
Age : 34 Gender : Male
Photo Available

93 NKG6737357
Name : ashwini arunrao sadafale
Father's Name: arunrao sadafale
House Number :
Age : 31 Gender : Female
Photo Available

94 NKG6737134
Name : madhavi charandasji shende
Father's Name: charandasji shende
House Number :
Age : 30 Gender : Female
Photo Available

95 NKG1009299
Name : Rahul Sahebrao Tayde
Father's Name: Sahebrao Tayde
House Number :
Age : 36 Gender : Male
Photo Available

96 NKG6386114
Name : GAURAV GANESHRAO TAYDE
Father's Name: GANESHRAO TAYDE
House Number :
Age : 30 Gender : Male
Photo Available

97 NKG3500782
Name : Roshan Sukhdev Tayvade
Father's Name: Sukhdev Tayvade
House Number :
Age : 37 Gender : Male
Photo Available

98 NKG6386346
Name : SUJATA ROSHAN TAYWADE
Husband's Name: ROSHAN TAYWADE
House Number :
Age : 35 Gender : Female
Photo Available

99 NKG2753481
Name : Shindhu Ambadas Tekam
Husband's Name: Ambadas Tekam
House Number :
Age : 58 Gender : Female
Photo Available

100 NKG1094192
Name : Ambadas Roshan Tekam
Father's Name: Roshan Tekam
House Number :
Age : 36 Gender : Male
Photo Available

101 LMB1307545
Name : Sheetal Gjanan Titre
Husband's Name: Gjanan Titre
House Number :
Age : 41 Gender : Female
Photo Available

102 NKG6652564
Name : manisha mohan velukar
Husband's Name: mohan velukar
House Number :
Age : 40 Gender : Female
Photo Available

103 NKG6011910
Name : Swapnil Arvind Velukar
Father's Name: Arvind Velukar
House Number :
Age : 34 Gender : Male
Photo Available

104 NKG6652499
Name : Alka Santosh Velukar
Husband's Name: Santosh Velukar
House Number :
Age : 34 Gender : Female
Photo Available

105 NKG6386122
Name : NILESH ANILRAO WADEKAR
Father's Name: ANILRAO WADEKAR
House Number :
Age : 33 Gender : Male
Photo Available

106 NKG6652457
Name : Shubhangi Ravi Wagh
Husband's Name: Ravi Wagh
House Number :
Age : 37 Gender : Female
Photo Available

107 NKG6737266
Name : shilpa atul waghmare
Husband's Name: atul waghmare
House Number :
Age : 33 Gender : Female
Photo Available

108 NKG6737258
Name : nilesh devanand wankhade
Father's Name: devanand wankhade
House Number :
Age : 35 Gender : Male
Photo Available

109 NKG6737316
Name : ankush ukhandrao wankhade
Father's Name: ukhandrao wankhade
House Number :
Age : 35 Gender : Male
Photo Available

110 NKG6737274
Name : seema ranjit wankhade
Husband's Name: ranjit wankhade
House Number :
Age : 32 Gender : Female
Photo Available

111 NKG6897060
Name : Kalyani Prakashrao Wath
Father's Name: Prakashrao Wath
House Number :
Age : 30 Gender : Female
Photo Available

112 NKG9449000
Name : VANITA CHAUDHARI
Husband's Name: SANJAY CHAUDHARI
House Number : -
Age : 39 Gender : Female
Photo Available

113 NKG9448382
Name : RAHUL WAGHMARE
Father's Name: SURESH WAGHMARE
House Number : -
Age : 39 Gender : Male
Photo Available

114 NKG9449026
Name : ROSHAN CHAUDHARI
Father's Name: ASHOK CHAUDHARI
House Number : -
Age : 38 Gender : Male
Photo Available

115 NKG9449216
Name : SAVITA THORAT
Husband's Name: VILAS THORAT
House Number : -
Age : 37 Gender : Female
Photo Available

116 NKG9460007
Name : rajani dhoke
Husband's Name: sandip dhoke
House Number : -
Age : 35 Gender : Female
Photo Available

117 NKG9449224
Name : Chaitali Kuyate
Husband's Name: Laxmikant Kuyate
House Number : Plot No. 10
Age : 35 Gender : Female
Photo Available

118 NKG9448655
Name : SUMIT GADE
Father's Name: RAJU GADE
House Number : -
Age : 34 Gender : Male
Photo Available

119 NKG9449174
Name : SUNIL KARANE
Father's Name: RAMRAO KARANE
House Number : -
Age : 34 Gender : Male
Photo Available

120 NKG9448267
Name : SAVITA RAHUL WAGHMARE
Husband's Name: RAHUL WAGHMARE
House Number : -
Age : 33 Gender : Female
Photo Available

121 NKG9448283
Name : AJAY BOBADE
Father's Name: JANRAVAJI BOBADE
House Number : -
Age : 34 Gender : Male
Photo Available

122 NKG9448150
Name : RAHUL CHAUDHARI
Father's Name: SUKHADEVRAO CHAUDHARI
House Number : -
Age : 33 Gender : Male
Photo Available

123 NKG9449240
Name : POOJA WANKHADE
Husband's Name: NILESH WANKHADE
House Number : -
Age : 32 Gender : Female
Photo Available

124 NKG9448358
Name : MONIKA HANVATE
Husband's Name: ARUN HANVATE
House Number : -
Age : 31 Gender : Female
Photo Available

125 NKG9449075
Name : SHUBHAM CHAUDHARI
Father's Name: SUKHDEV CHAUDHARI
House Number : -
Age : 30 Gender : Male
Photo Available

126 NKG9448135
Name : AKSHATA VERULKAR
Father's Name: ARAVIND VERULKAR
House Number : -
Age : 30 Gender : Female
Photo Available

127 NKG9449182
Name : AMIT GADE
Father's Name: RAJU GADE
House Number : -
Age : 30 Gender : Male
Photo Available

128 NKG9448366
Name : RAHUL UKE
Father's Name: RAJENDRA UKE
House Number : -
Age : 30 Gender : Male
Photo Available

129 NKG9448325
Name : SURAJ CHAUDHARI
Father's Name: ARUNRAO CHAUDHARI
House Number : -
Age : 30 Gender : Male
Photo Available

130 NKG9448242
Name : TEJAS CHAUDHARI
Father's Name: VIJAY CHAUDHARI
House Number : -
Age : 28 Gender : Male
Photo Available

131 NKG9448929
Name : AADHESH HANVATE
Father's Name: SHRIKRISHN HANVATE
House Number : -
Age : 28 Gender : Male
Photo Available

132 NKG9448051
Name : DINESH CHAUDHARI
Father's Name: SANTOSHRAO CHAUDHARI
House Number : -
Age : 28 Gender : Male
Photo Available

133 NKG9449208
Name : AMEY GHANTEVAR
Father's Name: JAYKUMAR GHANTEVAR
House Number : -
Age : 28 Gender : Male
Photo Available

134 NKG9645722
Name : Ashish Subhashrao Dongare
Father's Name: Subhashrao Dongare
House Number : -
Age : 28 Gender : Male
Photo Available

135 NKG9556234
Name : Monali Sagar Arekar
Husband's Name: Sagar Arekar
House Number : -
Age : 33 Gender : Female
Photo Available

136 NKG9460346
Name : Pooja atul Arekar
Father's Name: atul Arekar
House Number : -
Age : 33 Gender : Female
Photo Available

137 NKG6587505
Name : archana sharadrao bobade
Husband's Name: sharadrao bobade
House Number : -
Age : 43 Gender : Female
Photo Available

138 LMB1213164
Name : Nilesh Sheshrao Chafle
Father's Name: Sheshrao Chafle
House Number : -
Age : 48 Gender : Male
Photo Available

139 LMB1212489
Name : Aarti Nilesh Chafle
Husband's Name: Nilesh Chafle
House Number : -
Age : 41 Gender : Female
Photo Available

140 NKG6519508
Name : Roshani Pramod Dhakulkar
Husband's Name: Pramod Dhakulkar
House Number : -
Age : 38 Gender : Female
Photo Available

141 NKG6519490
Name : Shekhar Madhukar Dhakulkar
Father's Name: Madhukar Dhakulkar
House Number : -
Age : 34 Gender : Male
Photo Available

142 NKG9562067
Name : Pushpa Pralhadsing Gahalod
Husband's Name: Pralhadsing Gahalod
House Number : -
Age : 59 Gender : Female
Photo Available

143 NKG9562000
Name : Srujan Ganesh Gawande
Father's Name: Ganesh Gawande
House Number : -
Age : 26 Gender : Male
Photo Available

144 NKG9556242
Name : Minakshi Ashish Ghantewar
Husband's Name: Ashish Ghantewar
House Number : -
Age : 43 Gender : Female
Photo Available

145 NKG9562034
Name : Sonam Prabodh Ghodeswar
Husband's Name: Prabodh Ghodeswar
House Number : -
Age : 35 Gender : Female
Photo Available

146 NKG9561580
Name : manjusha kailas gadegone
Husband's Name: Kailas Godgone
House Number : -
Age : 33 Gender : Female
Photo Available

147 NKG6587497
Name : swapna arunrao gopal
Father's Name: arunrao gopal
House Number : -
Age : 35 Gender : Female
Photo Available

148 NKG6587489
Name : minal arunrao gopal
Father's Name: arunrao gopal
House Number : -
Age : 30 Gender : Female
Photo Available

149 NKG9556812
Name : Sruti Sanjay Gothane
Father's Name: Sanjay Gothane
House Number : -
Age : 30 Gender : Female
Photo Available

150 NKG9456856
Name : dilip jhavaarji hanavate
Father's Name: jhavaarji hanavate
House Number : -
Age : 55 Gender : Male
Photo Available

151 NKG6587539
Name : arun diwakar hanwate
Father's Name: diwakar hanwate
House Number : -
Age : 34 Gender : Male
Photo Available

152 NKG9556275
Name : Kartikesh Arunrao Ingole
Father's Name: Arunrao Ingole
House Number : -
Age : 28 Gender : Male
Photo Available

153 NKG9456989
Name : ashok nilkanth Kamble
Father's Name: nilkanth Kamble
House Number : -
Age : 33 Gender : Male
Photo Available

154 NKG9561291
Name : Piyush Arunrao Kaneri
Father's Name: Arunrao Kaneri
House Number : -
Age : 30 Gender : Male
Photo Available

155 NKG6809305
Name : Sima Rajesh Kolhe
Husband's Name: Rajesh Kolhe
House Number : -
Age : 40 Gender : Female
Photo Available

156 NKG9496993
Name : Mayabai Pundlik Lanjewar
Husband's Name: Pundlik Lanjewar
House Number : -
Age : 53 Gender : Female
Photo Available

157 NKG6627210
Name : Vishal Lanjewar
Father's Name: Pundalik Lanjewar
House Number : -
Age : 35 Gender : Male
Photo Available

158 NKG1069244
Name : Maroti Laththuji Naik
Father's Name: Laththuji Naik
House Number : -
Age : 76 Gender : Male
Photo Available

159 NKG1069251
Name : Kanta Maroti Naik
Husband's Name: Maroti Naik
House Number : -
Age : 59 Gender : Female
Photo Available

160 NKG6587513
Name : anand ashokkumar paliwal
Father's Name: ashokkumar paliwal
House Number : -
Age : 32 Gender : Male
Photo Available

161 NKG9556333
Name : Panchfula Shalikram Pawar
Husband's Name: Shalikram Pawar
House Number : -
Age : 45 Gender : Female
Photo Available

162 NKG9556317
Name : Akash Shalikram Pawar
Father's Name: Shalikram Pawar
House Number : -
Age : 27 Gender : Male
Photo Available

163 NKG6587521
Name : pawan vilas pusadkar
Father's Name: vilas pusadkar
House Number : -
Age : 30 Gender : Male
Photo Available

164 NKG9556226
Name : Prajwal Sanjay Raut
Father's Name: Sanjay Raut
House Number : -
Age : 28 Gender : Male
Photo Available

165 NKG9556259
Name : Swapnil Kailas Raut
Father's Name: Kailas Raut
House Number : -
Age : 26 Gender : Male
Photo Available

166 NKG9561754
Name : Anirudha Laxman Rudrakar
Father's Name: Laxman Rudrakar
House Number : -
Age : 26 Gender : Male
Photo Available

167 NKG6587547
Name : kalpana sadafale
Husband's Name: Prashant sadafale
House Number : -
Age : 33 Gender : Female
Photo Available

168 NKG9556291
Name : Nita Vilas Somvanshi
Husband's Name: Vilas Somvanshi
House Number : -
Age : 36 Gender : Female
Photo Available

169 NKG9556200
Name : Mahananda Gajanan Visheshkar
Husband's Name: Gajanan Visheshkar
House Number : -
Age : 40 Gender : Female
Photo Available

170 NKG6519482
Name : Vikas Ramesh Wagh
Father's Name: Ramesh Wagh
House Number : -
Age : 42 Gender : Male
Photo Available

171 NKG9456682
Name : Sangita ankush Wankhade
Husband's Name: ankush Wankhade
House Number : -
Age : 30 Gender : Female
Photo Available

172 NKG9645714
Name : Tejas vijayrao Borkar
Father's Name: Vijay Borkar
House Number : .
Age : 26 Gender : Male
Photo Available

173 NKG9645706
Name : Akshay Viththalrao Sayam
Father's Name: Viththal Sampatrao Sayam
House Number : .
Age : 26 Gender : Male
Photo Available

174 NKG4081535
Name : Naresh Karane
Father's Name: Ramraoji Karane
House Number : 0
Age : 39 Gender : Male
Photo Available

175 NKG9616012
Name : Nanda Thakare
Husband's Name: Pramod Thakare
House Number : 0
Age : 33 Gender : Female
Photo Available

176 NKG9616178
Name : Nikhil Chavat
Father's Name: Ghanashyam Chavat
House Number : 0
Age : 33 Gender : Male
Photo Available

177 NKG9615998
Name : alka sharad thakare
Husband's Name: sharad thakare
House Number : 0
Age : 30 Gender : Female
Photo Available

178 NKG9649138
Name : Anil Ambekar
Father's Name: Ashok Ambekar
House Number : 0
Age : 26 Gender : Male
Photo Available

179 NKG6542005
Name : Kavita Rameshwar Borkar
Father's Name: Rameshwar Borkar
House Number : 0
Age : 47 Gender : Female
Photo Available

180 NKG4316543
Name : Shantanu Anilrao Dhabale
Father's Name: Anilrao Dhabale
House Number : 0
Age : 21 Gender : Male
Photo Available

181 NKG6103352
Name : Chandrakala Ramsundar Dubey
Husband's Name: Ramsundar Dubey
House Number : 0
Age : 71 Gender : Female
Photo Available

182 LMB1286723
Name : Milind Dadaravaji Gondane
Father's Name: Dadaravaji Gondane
House Number : 0
Age : 38 Gender : Male
Photo Available

183 NKG4262036
Name : Pradnya Vinodrao Gopal
Father's Name: Vinodrao Gopal
House Number : 0
Age : 44 Gender : Female
Photo Available

184 NKG6755243
Name : Vishwanath Raheman Kaithwas
Father's Name: Raheman Kaithwas
House Number : 0
Age : 50 Gender : Male
Photo Available

185 NKG6837231
Name : Chanda Vishwanth Kaithwas
Husband's Name: Vishwanth Kaithwas
House Number : 0
Age : 48 Gender : Female
Photo Available

186 NKG4316782
Name : Manasi Sharad Kale
Father's Name: Sharad Kale
House Number : 0
Age : 24 Gender : Female
Photo Available

187 NKG4264396
Name : Sagar Govindrao Kodape
Father's Name: Govindrao Kodape
House Number : 0
Age : 39 Gender : Male
Photo Available

188 NKG6797799
Name : Pushpa Diliprao Mahalle
Husband's Name: Diliprao Mahalle
House Number : 0
Age : 58 Gender : Female
Photo Available

189 NKG4309829
Name : Jyoti Shrikrushna Nagapure
Husband's Name: Shrikrushna Nagapure
House Number : 0
Age : 35 Gender : Female
Photo Available

190 LMB1250323
Name : Sachin Laxman Nimje
Father's Name: Laxman Nimje
House Number : 0
Age : 47 Gender : Male
Photo Available

191 NKG6014914
Name : Mala Sachin Nimje
Husband's Name: Sachin Nimje
House Number : 0
Age : 42 Gender : Female
Photo Available

192 JWJ1259217
Name : Ravindra Baliram Pakhale
Father's Name: Baliram Pakhale
House Number : 0
Age : 57 Gender : Male
Photo Available

193 JWJ1259431
Name : Nanda Ravindra Pakhale
Husband's Name: Ravindra Pakhale
House Number : 0
Age : 54 Gender : Female
Photo Available

194 NKG6519912
Name : Sachin Vijayrao Waghmare
Father's Name: Vijayrao Waghmare
House Number : 0
Age : 34 Gender : Male
Photo Available

195 NKG9617457
Name : jyoti nandkishor nagpure
Husband's Name: nandkishor nagpure
House Number : 00
Age : 52 Gender : Female
Photo Available

196 NKG9617069
Name : aarti suresh gopal
Father's Name: suresh gopal
House Number : 00
Age : 29 Gender : Female
Photo Available

197 NKG9617028
Name : saurabh rupraji chaudhari
Father's Name: rupraji chaudhari
House Number : 00
Age : 28 Gender : Male
Photo Available

198 NKG9617408
Name : abhishekh sanjayrav kombe
Father's Name: sanjayrav kombe
House Number : 00
Age : 27 Gender : Male
Photo Available

199 NKG9616947
Name : aniket vilasrav kombe
Father's Name: vilasrav kombe
House Number : 00
Age : 26 Gender : Male
Photo Available

200 NKG9620196
Name : abhishekh nandkishor nagpure
Father's Name: nandkishor nagpure
House Number : 00
Age : 25 Gender : Male
Photo Available

201 NKG4272100
Name : jyoti mandavagane
Father's Name: damodarrao mandavagane
House Number : D/O Damodarrao Mandavagan
Age : 44 Gender : Female
Photo Available

202 NKG4318325
Name : Komal Manohar Gobade
Father's Name: Manohar Gobade
House Number : D/O Manohar Gobade
Age : 23 Gender : Female
Photo Available

203 NKG4278354
Name : PUJA HITESH VIHIRE VIHIRE
Husband's Name: HITESH WALMIKRAO VIHIRE VIHIRE
House Number : Dhamangaon railway
Age : 33 Gender : Female
Photo Available

204 NKG4246484
Name : mayuri saanjayrao arekar
Husband's Name: sanjayrao arekar
House Number : gram panchayat jawal
Age : 23 Gender : Female
Photo Available

205 NKG9616756
Name : ashok ambekar
Father's Name: pundlik ambekar
House Number : juna dhamangaon
Age : 57 Gender : Male
Photo Available

206 NKG9616392
Name : Archana Ambekar
Husband's Name: Ashok Ambekar
House Number : juna dhamangaon
Age : 51 Gender : Female
Photo Available

207 NKG4246583
Name : shital roshan choudhari
Husband's Name: roshan choudhari
House Number : juna dhamangaon
Age : 29 Gender : Female
Photo Available

208 NKG4246575
Name : ravina sumit patil
Husband's Name: sumit patil
House Number : main road
Age : 31 Gender : Female
Photo Available

209 NKG9615980
Name : saurabh dhoke
Father's Name: sanjayrao dhoke
House Number : mirzapur juna dhamangaon
Age : 28 Gender : Male
Photo Available

210 NKG4296398
Name : Yash Zade
Father's Name: Rajesh Zade
House Number : Near Mangrud square
Age : 22 Gender : Male
Photo Available

211 NKG4243291
Name : vasant shalikramji chute
Father's Name: shalikramji chute
House Number : vaibhav laxmi nagar
Age : 52 Gender : Male
Photo Available

212 NKG4243283
Name : seema vasantrao chute
Husband's Name: vasantrao chute
House Number : vaibhav laxmi nagar
Age : 45 Gender : Female
Photo Available

213 NKG4308722
Name : DIPALI SACHIN UIKE
Husband's Name: SACHIN UIKE
House Number : vaibhav laxmi nagar
Age : 27 Gender : Female
Photo Available

214 NKG9646639
Name : Vaibhav Kulkarni
Father's Name: Vinod Kulkarni
House Number : Vaibhav, MSEB colony,
Age : 36 Gender : Male
Photo Available

215 NKG4267019
Name : sanjivani gajbhiye
Husband's Name: sachin gajbhiye
House Number : vaibhavlaxmi nagar
Age : 42 Gender : Female
Photo Available

216 NKG4318069
Name : Savita Jivan Uike
Husband's Name: Jivan Uike
House Number : W/O Jivan Uike
Age : 41 Gender : Female
Photo Available

217 NKG4302733
Name : TEJAS PURUSHOTTAM DHOKE
Others: SUHAS PURUSHOTTAM DHOKE
House Number : 01
Age : 24 Gender : Male
Photo Available

218 NKG4252284
Name : Yash Bhope
Father's Name: Naresh Bhope
House Number : 01
Age : 23 Gender : Male
Photo Available

219 NKG4252409
Name : Bharati Gopal
Husband's Name: Gaurav Gopal
House Number : 01
Age : 37 Gender : Female
Photo Available

220 NKG4252201
Name : Aniket Gothane
Father's Name: Sanjay Gothane
House Number : 01
Age : 24 Gender : Male
Photo Available

221 NKG4252102
Name : Anupama Velukar
Father's Name: Vilasrao Velukar
House Number : 01
Age : 28 Gender : Female
Photo Available

222 NKG4234381
Name : Bindiya Wankhade
Husband's Name: Raju Wankhade
House Number : 01
Age : 33 Gender : Female
Photo Available

223 NKG4190070
Name : Roshini Choudari
Husband's Name: Rahul Choudari
House Number : 1
Age : 29 Gender : Female
Photo Available

224 NKG4248977
Name : jija dafe
Husband's Name: ramesh dafe
House Number : 1
Age : 64 Gender : Female
Photo Available

225 NKG4248951
Name : pratiksha dafe
Father's Name: ramesh dafe
House Number : 1
Age : 27 Gender : Female
Photo Available

226 NKG4252086
Name : Ankita Deshmukh
Father's Name: Janraoji Deshmukh
House Number : 1
Age : 29 Gender : Female
Photo Available

227 NKG4252078
Name : Rutuja Deshmukh
Father's Name: Janraoji Deshmukh
House Number : 1
Age : 26 Gender : Female
Photo Available

228 NKG4207528
Name : banti ghodeshwar
Father's Name: ramaji ghodeshwar
House Number : 1
Age : 40 Gender : Male
Photo Available

229 NKG4190088
Name : JAYA KALSARPE
Husband's Name: SATISH MAROTI KALASARPE
House Number : 1
Age : 29 Gender : Female
Photo Available

230 NKG4187894
Name : Kalpana Raut
Others: Nitin Raut
House Number : 1
Age : 31 Gender : Male
Photo Available

231 NKG4263042
Name : kiran velukar
Husband's Name: atul velukar
House Number : 1
Age : 32 Gender : Female
Photo Available

232 NKG4252631
Name : Rajesh Wankhade
Father's Name: Gopal Wankhade
House Number : 1
Age : 35 Gender : Male
Photo Available

233 NKG4269007
Name : SHRADDHA GAURAV DEOGHARE
Husband's Name: GAURAV ANANTRAO DEOGHARE
House Number : WARD NO 01
Age : 32 Gender : Female
Photo Available

234 NKG4305157
Name : madhuri shinde
Husband's Name: chandrabhan shinde
House Number : ward no 1
Age : 35 Gender : Female
Photo Available

235 NKG9646506
Name : Paresh Ghutke
Father's Name: Surendra Ghutke
House Number : Ward no. 1
Age : 27 Gender : Male
Photo Available

236 LMB1333046
Name : Haridas Kisan Chaudhary
Father's Name: Kisan Chaudhary
House Number : 2
Age : 74 Gender : Male
Photo Available

237 LMB1332774
Name : Baby Haridas Chaudhary
Husband's Name: Haridas Chaudhary
House Number : 2
Age : 69 Gender : Female
Photo Available

238 NKG6519805
Name : Mayur Narendra Kombe
Father's Name: Narendra Kombe
House Number : 2
Age : 38 Gender : Male
Photo Available

239 NKG4266524
Name : sanjay fating
Father's Name: dnyaneshwar fating
House Number : ward no 2
Age : 56 Gender : Male
Photo Available

240 NKG4303749
Name : pooja Avinash Shedmake
Husband's Name: Avinash Shedmake
House Number : Ward No 2
Age : 27 Gender : Female
Photo Available

241 NKG6011969
Name : Sumit Leeladhar Borkar
Father's Name: Leeladhar Borkar
House Number : 03
Age : 37 Gender : Male
Photo Available

242 NKG6011985
Name : Ashish Leeladhar Borkar
Father's Name: Leeladhar Borkar
House Number : 03
Age : 34 Gender : Male
Photo Available

243 LMB1338920
Name : Vinod Sham Rao Shende
Father's Name: Sham Rao Shende
House Number : 3
Age : 42 Gender : Male
Photo Available

244 LMB1305523
Name : Mahendra Bhimrao Shende
Father's Name: Bhimrao Shende
House Number : 3
Age : 42 Gender : Male
Photo Available

245 NKG4308714
Name : Ravina Sagar Kodape
Husband's Name: Sagar Kodape
House Number : Ward No 3
Age : 23 Gender : Female
Photo Available

246 NKG4296380
Name : vanita sanjay raut
Husband's Name: sanjay raut
House Number : ward no 3
Age : 40 Gender : Female
Photo Available

247 NKG4278206
Name : SHUBHAM VARATHI
Father's Name: MAHADEVRAO VARATHI
House Number : WARD NO 3
Age : 25 Gender : Male
Photo Available

248 NKG4316576
Name : Arzu Parwin Shekh Wasim
Husband's Name: Shekh Wasim
House Number : Ward No 3
Age : 24 Gender : Female
Photo Available

249 NKG4294526
Name : Pranav Suresh Bhabutkar
Father's Name: Suresh Bhabutkar
House Number : ward no. 3
Age : 22 Gender : Male
Photo Available

250 NKG9537101
Name : Prashik Subhash Borkar
Father's Name: Subhash Borkar
House Number : 4
Age : 27 Gender : Male
Photo Available

251 NKG9537093
Name : Prajwal Subhash Borkar
Father's Name: Subhash Borkar
House Number : 4
Age : 26 Gender : Male
Photo Available

252 LMB1304278
Name : Kamal Uttamrao Latekar
Husband's Name: Uttamrao Latekar
House Number : 4
Age : 59 Gender : Female
Photo Available

253 NKG4292645
Name : Umesh Ramdas Wankhade
Father's Name: Ramdas Wankhade
House Number : ward no. 4
Age : 33 Gender : Male
Photo Available

254 LMB1332238
Name : Pundlik Zolbaji Warkanthe
Father's Name: Zolba Varkanthe
House Number : 5
Age : 69 Gender : Male
Photo Available

255 LMB1332246
Name : Lila Pundalik Warkanthe
Husband's Name: Pundlik Varkanthe
House Number : 5
Age : 65 Gender : Female
Photo Available

256 NKG4287553
Name : Suraj Ashok Avarkar
Father's Name: Ashok Avarkar
House Number : ward no 5
Age : 34 Gender : Male
Photo Available

257 NKG4207643
Name : Akash mohod
Father's Name: BHIMRAO MOHOD
House Number : ward no 5
Age : 34 Gender : Male
Photo Available

258 NKG4186508
Name : Lokesh Rewale
Father's Name: BANDUJI REWALE
House Number : Ward No 5
Age : 25 Gender : Male
Photo Available

259 NKG6851307
Name : Chaitali Vijay Borkar
Father's Name: Vijay Borkar
House Number : 6
Age : 28 Gender : Female
Photo Available

260 NKG4265088
Name : sandip pakhale
Father's Name: chandan pakhale
House Number : ward no 6
Age : 42 Gender : Male
Photo Available

261 NKG4265096
Name : babita pakhale
Husband's Name: sandip pakhale
House Number : ward no 6
Age : 35 Gender : Female
Photo Available

262 NKG4308888
Name : Lata Balu Potfode
Husband's Name: Balu Potfode
House Number : Ward No 6
Age : 38 Gender : Female
Photo Available

263 XKU6847461
Name : Poonam komal Thorat
Husband's Name: komal Thorat
House Number : Ward No 6
Age : 35 Gender : Female
Photo Available

264 NKG4317608
Name : Ashvini Sandip Waankhade
Husband's Name: Sandip Waankhade
House Number : Ward No 6
Age : 29 Gender : Female
Photo Available

265 NKG4246336
Name : sapana prakashrao bansod
Father's Name: prakashrao bansod
House Number : ward no. 6
Age : 32 Gender : Male
Photo Available

266 NKG4246328
Name : sakshi sureshrao bansod
Father's Name: sureshrao bansod
House Number : ward no. 6
Age : 23 Gender : Female
Photo Available

267 NKG4246492
Name : prashant santosh ghodeswar
Father's Name: santosh ghodeswar
House Number : ward no. 6
Age : 27 Gender : Male
Photo Available

268 NKG4246476
Name : pavan devidas hanvate
Father's Name: devidas hanvate
House Number : ward no. 6
Age : 24 Gender : Male
Photo Available

269 NKG4246567
Name : somesh diliprao hanvate
Father's Name: diliprao hanvate
House Number : ward no. 6
Age : 24 Gender : Male
Photo Available

270 NKG4246468
Name : tejas ishwarrao ladhe
Father's Name: ishwarrao ladhe
House Number : ward no. 6
Age : 26 Gender : Male
Photo Available

271 LMB1308832
Name : Komal Subhash Borkar
Husband's Name: Subhash Borkar
House Number : 7
Age : 50 Gender : Female
Photo Available

272 LMB1304096
Name : Deepak Kamlakar Dilpe
Father's Name: Kamlakar Dilpe
House Number : 7
Age : 64 Gender : Male
Photo Available

273 LMB1342153
Name : Rajendra Kamlakar Dilpe
Father's Name: Kamlakar Dilpe
House Number : 7
Age : 58 Gender : Male
Photo Available

274 LMB1334556
Name : Lata Deepak Dilpe
Husband's Name: Deepak Dilpe
House Number : 7
Age : 51 Gender : Female
Photo Available

275 LMB1335983
Name : Pramila Suresh Gopal
Husband's Name: Suresh Gopal
House Number : 7
Age : 56 Gender : Female
Photo Available

276 LMB1305465
Name : Ganesh Uttam Gopal
Father's Name: Uttam Gopal
House Number : 7
Age : 55 Gender : Male
Photo Available

277 NKG1026210
Name : Kripa Ganesh Gopal
Father's Name: Ganesh Gopal
House Number : 7
Age : 38 Gender : Female
Photo Available

278 NKG6519821
Name : Shubham Sureshrao Gopal
Father's Name: Sureshrao Gopal
House Number : 7
Age : 31 Gender : Male
Photo Available

279 NKG3504867
Name : Murlidhar Ajab Masodakar
Father's Name: Ajab Masodakar
House Number : 7
Age : 49 Gender : Male
Photo Available

280 NKG9556309
Name : Shalikram Barkaji Pawar
Father's Name: Barkaji Pawar
House Number : 7
Age : 29 Gender : Male
Photo Available

281 NKG4249645
Name : Vikas pawar
Father's Name: Shalikram
House Number : 7 b
Age : 26 Gender : Male
Photo Available

282 NKG9613050
Name : Aditya Ghantewar
Father's Name: Manoj Ghantewar
House Number : House no.7
Age : 27 Gender : Male
Photo Available

283 NKG4164620
Name : gaurav gajanan raut
Father's Name: gajanan raut
House Number : 8
Age : 25 Gender : Male
Photo Available

284 LMB1332063
Name : shobha arvind gopal
Husband's Name: arvind Gopal
House Number : 8
Age : 69 Gender : Female
Photo Available

285 NKG1094044
Name : milind arvind gopal
Father's Name: arvind Gopal
House Number : 8
Age : 42 Gender : Male
Photo Available

286 LMB1333301
Name : Neha Anil Borkar
Husband's Name: Anil Borkar
House Number : 9
Age : 48 Gender : Female
Photo Available

287 LMB1306745
Name : Vaishali Subhash Gaupal
Husband's Name: Subhash gopal
House Number : 9
Age : 50 Gender : Female
Photo Available

288 LMB1304146
Name : Aroon Meghshyam Gopal
Father's Name: Meghshyam Gopal
House Number : 9
Age : 66 Gender : Male
Photo Available

289 LMB1304419
Name : Sarita Aroon Gopal
Husband's Name: Aroon Gopal
House Number : 9
Age : 60 Gender : Female
Photo Available

290 LMB1308253
Name : Subhash Meghshyam Gopal
Father's Name: Meghshyam Gopal
House Number : 9
Age : 55 Gender : Male
Photo Available

291 NKG9459470
Name : lokesh Aruun gopal
Father's Name: Aruun gopal
House Number : 9
Age : 29 Gender : Male
Photo Available

292 LMB1308501
Name : Sheela Santosh Ghodesavar
Husband's Name: Santosh Ghodesawar
House Number : 10
Age : 50 Gender : Female
Photo Available

293 LMB1308923
Name : Prabodh Ramajee Ghodesavar
Father's Name: Rama Maroti Ghodesavar
House Number : 10
Age : 46 Gender : Male
Photo Available

294 NKG4263612
Name : ROSHAN SUBHASH INGOLE
Father's Name: SUBHASH INGOLE
House Number : 10
Age : 29 Gender : Male
Photo Available

295 LMB1306075
Name : Bhimrao Kishan Nagapure
Father's Name: Kishan Nagapure
House Number : 10
Age : 87 Gender : Male
Photo Available

296 LMB1305275
Name : Tai Bhimrao Nagapure
Husband's Name: Bhimrao Nagapure
House Number : 10
Age : 83 Gender : Female
Photo Available

297 NKG6519862
Name : Mahadev Namdev Tijare
Father's Name: Namdev Tijare
House Number : 10
Age : 76 Gender : Male
Photo Available

298 NKG6519847
Name : Manda Mahadeo Tijare
Husband's Name: Mahadeo Tijare
House Number : 10
Age : 67 Gender : Female
Photo Available

299 LMB1305432
Name : Vimal Suresh Kapile
Husband's Name: Suresh Kapile
House Number : 11
Age : 61 Gender : Female
Photo Available

300 NKG4252490
Name : Pratiksha Uke
Father's Name: Rajendra Uke
House Number : 11
Age : 24 Gender : Female
Photo Available

301 LMB1305556
Name : Ramesh Kisan Bondare
Father's Name: Kisan Bondare
House Number : 12
Age : 60 Gender : Male
Photo Available

302 LMB1305440
Name : Vandana Ramesh Bondare
Husband's Name: Ramesh Bondare
House Number : 12
Age : 57 Gender : Female
Photo Available

303 LMB1304583
Name : Ganesh Kishan Bondare
Father's Name: Kishan Bondare
House Number : 12
Age : 57 Gender : Male
Photo Available

304 NKG9459660
Name : Pravin Rameshrao Bondre
Father's Name: Rameshrao Bondre
House Number : 12
Age : 28 Gender : Male
Photo Available

305 LMB1305382
Name : Vimal Shankar Rao Chavade
Husband's Name: Shankar Rao Chavade
House Number : 12
Age : 56 Gender : Female
Photo Available

306 NKG4324133
Name : SUSHANT BHABUTKAR
Father's Name: SUBHASH BHABUTKAR
House Number : 13
Age : 26 Gender : Male
Photo Available

307 LMB1304450
Name : Bhujang Nanaji Deshmukh
Father's Name: Nanaji Deshmukh
House Number : 13
Age : 73 Gender : Male
Photo Available

308 LMB1308683
Name : Shobha Bhujang Deshmukh
Husband's Name: Bhujang Deshmukh
House Number : 13
Age : 66 Gender : Female
Photo Available

309 LMB1476746
Name : Subhash Nanaji Deshmukh
Father's Name: Nanaji Deshmukh
House Number : 13
Age : 66 Gender : Male
Photo Available

310 LMB1308691
Name : Meena Subhash Deshmukh
Father's Name: Subhash Deshmukh
House Number : 13
Age : 58 Gender : Female
Photo Available

311 NKG1094325
Name : Manoj Vinayak Deshmukh
Father's Name: Vinayank Deshmukh
House Number : 13
Age : 44 Gender : Male
Photo Available

312 LMB1308782
Name : Kiran Vinayak Deshmukh
Father's Name: Vinayak Deshmukh
House Number : 13
Age : 42 Gender : Female
Photo Available

313 NKG6011928
Name : Dhananjay Shrikrushna Dhabale
Father's Name: Shrikrushna Dhabale
House Number : 14
Age : 37 Gender : Male
Photo Available

314 NKG3504784
Name : Sandeep Shrikrishna Tayde
Father's Name: Shrikrishna Tayde
House Number : 15
Age : 37 Gender : Male
Photo Available

315 LMB1332501
Name : Asha Anil Vade
Husband's Name: Anil Vade
House Number : 15
Age : 62 Gender : Female
Photo Available

316 LMB1305655
Name : Mahananda Pundlik Padole
Husband's Name: Pundlik Padole
House Number : 16
Age : 70 Gender : Female
Photo Available

317 NKG1009323
Name : Sandeep Pundalikrao Padole
Father's Name: Pundalikrao Padole
House Number : 16
Age : 39 Gender : Male
Photo Available

318 LMB1477678
Name : Gajanan Sukhdev Bharti
Father's Name: Sukhdev Bharti
House Number : 17
Age : 42 Gender : Male
Photo Available

319 LMB1307024
Name : Ganesh Vasant Chaudhary
Father's Name: Vasant Chaudhary
House Number : 18
Age : 56 Gender : Male
Photo Available

320 LMB1305754
Name : Kalpana Ganesh Chaudhary
Husband's Name: Ganesh Chaudhary
House Number : 18
Age : 49 Gender : Female
Photo Available

321 LMB1332402
Name : Pushpa Rambhau Chaudhary
Father's Name: Rambhau Chaudhary
House Number : 18
Age : 49 Gender : Female
Photo Available

322 LMB1332428
Name : Manda Rambhau Chaudhary
Father's Name: Rambhau Chaudhary
House Number : 18
Age : 47 Gender : Female
Photo Available

323 LMB1306315
Name : Hitesh Valmik Vihare
Father's Name: Valmik Vihare
House Number : 20
Age : 38 Gender : Male
Photo Available

324 LMB1306901
Name : Narendra Babarao Kombe
Father's Name: Babarao Kombe
House Number : 21
Age : 67 Gender : Male
Photo Available

325 LMB1304658
Name : Bhimrao Babarao Kombe
Father's Name: Babarao Kombe
House Number : 21
Age : 64 Gender : Male
Photo Available

326 LMB1307388
Name : Lata Narendra Kombe
Husband's Name: Narendra Kombe
House Number : 21
Age : 62 Gender : Female
Photo Available

327 LMB1307370
Name : Savita Bhimrao Kombe
Husband's Name: Bhimrao Kombe
House Number : 21
Age : 60 Gender : Female
Photo Available

328 NKG3901733
Name : Rajni Babarao Kombe
Father's Name: Babarao Kombe
House Number : 21
Age : 52 Gender : Female
Photo Available

329 LMB1308840
Name : Vilas Madhukar Kombe
Father's Name: Madhukar Kombe
House Number : 22
Age : 54 Gender : Male
Photo Available

330 LMB1305366
Name : Dilip Madhukar Kombe
Father's Name: Madhukar Kombe
House Number : 22
Age : 52 Gender : Male
Photo Available

331 LMB1308618
Name : Pradeep Madhukar Kombe
Father's Name: Madhukar Kombe
House Number : 22
Age : 50 Gender : Male
Photo Available

332 LMB1305200
Name : Dhananjay Madhukar Kombe
Father's Name: Madhukar Kombe
House Number : 22
Age : 49 Gender : Male
Photo Available

333 LMB1304310
Name : Jyoti Dilip Kombe
Husband's Name: Dilip Kombe
House Number : 22
Age : 46 Gender : Female
Photo Available

334 LMB1304328
Name : Shubhangi Pradeep Kombe
Husband's Name: Pradeep Kombe
House Number : 22
Age : 40 Gender : Female
Photo Available

335 LMB1308857
Name : Sunanda Vilas Komben
Husband's Name: Vilas Komben
House Number : 22
Age : 47 Gender : Female
Photo Available

336 NKG9645193
Name : Nandkishor Nagpure
Father's Name: Pralhad Nagpure
House Number : 23
Age : 60 Gender : Male
Photo Available

337 LMB1334614
Name : shanta kuyte
Husband's Name: Madhukar Kuite
House Number : 24
Age : 81 Gender : Female
Photo Available

338 NKG9646092
Name : Nikita Thakare
Husband's Name: Sagar Thakare
House Number : 24
Age : 31 Gender : Female
Photo Available

339 LMB1335884
Name : Himmat Gulab Rao Kale
Father's Name: Gulab Rao Kale
House Number : 25
Age : 55 Gender : Male
Photo Available

340 LMB1334549
Name : Rekha Himmat Kale
Husband's Name: Himmat Kale
House Number : 25
Age : 50 Gender : Female
Photo Available

341 NKG9646217
Name : Pooja Mahatme
Father's Name: Rajendra Mahatme
House Number : 26
Age : 26 Gender : Female
Photo Available

342 NKG9646209
Name : Akash Mahatme
Father's Name: Rajendra Mahatme
House Number : 26
Age : 25 Gender : Male
Photo Available

343 LMB1335710
Name : Sharad Hari Chandra Bobade
Father's Name: Hari Chandra Bobade
House Number : 27
Age : 42 Gender : Male
Photo Available

344 NKG3500659
Name : Praveen Hari Chandra Bobade
Father's Name: Hari Chandra Bobade
House Number : 27
Age : 42 Gender : Male
Photo Available

345 NKG1026277
Name : Vaijanti Praveen Bobade
Father's Name: Praveen Bobade
House Number : 27
Age : 40 Gender : Female
Photo Available

346 NKG6519896
Name : Ashwina Sanjaykumar Shamkunwar
Husband's Name: Sanjaykumar Shamkunwar
House Number : 27
Age : 45 Gender : Female
Photo Available

347 NKG9459785
Name : manoj Prakash hanavate
Father's Name: Prakash hanavate
House Number : 28
Age : 36 Gender : Male
Photo Available

348 LMB1306844
Name : Anil Bhaurao Kombe
Father's Name: Bhaurao Kombe
House Number : 28
Age : 50 Gender : Male
Photo Available

349 LMB1305747
Name : Sangeeta Sanjay Kombe
Husband's Name: Sanjay Kombe
House Number : 28
Age : 50 Gender : Female
Photo Available

350 LMB1308659
Name : Vijay Bhaurao Kombe
Father's Name: Bhaurao Kombe
House Number : 28
Age : 47 Gender : Male
Photo Available

351 NKG9646332
Name : Akshay Raut
Father's Name: Ganeshrao Raut
House Number : 28
Age : 26 Gender : Male
Photo Available

352 LMB1305697
Name : Pundalik Mahadev Udakhe
Father's Name: Mahadev Udakhe
House Number : 28
Age : 82 Gender : Male
Photo Available

353 LMB1305457
Name : Keshav Mahadev Udakhe
Father's Name: Mahadev Udakhe
House Number : 30
Age : 84 Gender : Male
Photo Available

354 LMB1305895
Name : Santosh Keshav Udakhe
Father's Name: Keshav Udakhe
House Number : 30
Age : 51 Gender : Male
Photo Available

355 NKG1026194
Name : DIPTI SANTOSH UDAKHE
Husband's Name: Santosh Udakhe
House Number : 30
Age : 44 Gender : Female
Photo Available

356 LMB1305531
Name : Bhimrao Lakhuji Shende
Father's Name: Lakhuji Shende
House Number : 3 1
Age : 67 Gender : Male
Photo Available

357 LMB1306786
Name : Vimla Bhimrao Shende
Father's Name: Bhimrao Shende
House Number : 3 1
Age : 64 Gender : Female
Photo Available

358 LMB1307792
Name : Dynaneshvar Ramchandra Velukar
Father's Name: Ramchandra Velukar
House Number : 31
Age : 76 Gender : Male
Photo Available

359 LMB1306059
Name : Shanta Dynaneshvar Velukar
Husband's Name: Dynaneshvar Velukar
House Number : 31
Age : 71 Gender : Female
Photo Available

360 LMB1306851
Name : Mohan Dynaneshvar Velukar
Father's Name: Dynaneshvar Velukar
House Number : 31
Age : 43 Gender : Male
Photo Available

361 NKG9646373
Name : Sonu Girole
Father's Name: Rajendra Girole
House Number : 32
Age : 27 Gender : Female
Photo Available

362 NKG9646365
Name : Roshan Girole
Father's Name: Rajendra Girole
House Number : 32
Age : 26 Gender : Male
Photo Available

363 LMB1306752
Name : Sudhakar Ramchandra Thakare
Father's Name: Ramchandra Thakare
House Number : 32
Age : 74 Gender : Male
Photo Available

364 LMB1304609
Name : Sindhu Sudhakar Thakare
Husband's Name: Sudhakar Thakare
House Number : 32
Age : 64 Gender : Female
Photo Available

365 LMB1307123
Name : Manisha Sudhakar Thakare
Father's Name: Sudhakar Thakare
House Number : 32
Age : 42 Gender : Female
Photo Available

366 LMB1307925
Name : Amol Sudhakar Thakare
Father's Name: Sudhakar Thakare
House Number : 32
Age : 37 Gender : Male
Photo Available

367 LMB1306893
Name : Nandu Vasudev Mahatme
Father's Name: Vasudev Mahatme
House Number : 33
Age : 63 Gender : Male
Photo Available

368 LMB1305978
Name : Rekha Nandu Mahatme
Husband's Name: Nandu Mahatme
House Number : 33
Age : 61 Gender : Female
Photo Available

369 LMB1308477
Name : Suresh Sopan Bhabutakar
Father's Name: Sopan Bhabutakar
House Number : 34
Age : 70 Gender : Male
Photo Available

370 LMB1307248
Name : Chhaya Suresh Bhabutakar
Husband's Name: Suresh Bhabutakar
House Number : 34
Age : 64 Gender : Female
Photo Available

371 LMB1308907
Name : Subhash Sepan Bhabutakar
Father's Name: Sepan Bhabutakar
House Number : 34
Age : 58 Gender : Male
Photo Available

372 LMB1307263
Name : Nalu Subhash Bhabutakar
Husband's Name: Subhash Bhabutakar
House Number : 34
Age : 58 Gender : Female
Photo Available

373 LMB1308964
Name : Kishor Vasudev Bhabutakar
Father's Name: Vasudev Bhabutakar
House Number : 34
Age : 51 Gender : Male
Photo Available

374 LMB1307255
Name : Sumati Kishor Bhabutakar
Husband's Name: Kishor Bhabutakar
House Number : 35
Age : 48 Gender : Female
Photo Available

375 NKG6128235
Name : Rajesh Gampuji Bhabutakar
Father's Name: Gampuji Bhabutakar
House Number : 35
Age : 46 Gender : Male
Photo Available

376 LMB1306521
Name : Maya Praveen Bhabutakar
Husband's Name: Praveen Bhabutakar
House Number : 35
Age : 42 Gender : Female
Photo Available

377 LMB1333616
Name : Prakash Uttam Chauhan
Father's Name: Uttam Chauhan
House Number : 35
Age : 49 Gender : Male
Photo Available

378 NKG6128227
Name : Suwarna Prakash Chavhan
Husband's Name: Prakash Chavhan
House Number : 35
Age : 44 Gender : Female
Photo Available

379 NKG9404153
Name : Bhushan Gajanan Choudhary
Father's Name: Gajanan Choudhary
House Number : 36
Age : 30 Gender : Male
Photo Available

380 LMB1307214
Name : Karuna Santosh Dhote
Husband's Name: Santosh Dhote
House Number : 36
Age : 72 Gender : Female
Photo Available

381 NKG1079458
Name : Achchhita Umesh Gopal
Husband's Name: Umesh Gopal
House Number : 37
Age : 40 Gender : Female
Photo Available

382 LMB1305945
Name : Deepali Manoj Gopal
Husband's Name: Manoj Gopal
House Number : 37
Age : 39 Gender : Female
Photo Available

383 NKG9490996
Name : diksha anil borkar
Father's Name: anil borkar
House Number : 42
Age : 28 Gender : Female
Photo Available

384 NKG9646084
Name : Pranjali Gopal
Father's Name: Sanjayrao Gopal
House Number : 43
Age : 25 Gender : Female
Photo Available

385 LMB1306687
Name : Sangeeta Pramod Chaudhary
Husband's Name: Pramod Chaudhary
House Number : 44
Age : 46 Gender : Female
Photo Available

386 LMB1332626
Name : Manohar Madhav Arekar
Father's Name: Madhav Arekar
House Number : 45
Age : 68 Gender : Male
Photo Available

387 LMB1332964
Name : Pandit Madhav Arekar
Father's Name: Madhav Arekar
House Number : 45
Age : 56 Gender : Male
Photo Available

388 LMB1334184
Name : Jagdish Madhav Arekar
Father's Name: Madhav Arekar
House Number : 45
Age : 53 Gender : Male
Photo Available

389 NKG0347888
Name : Praveen Madhav Arekar
Father's Name: Madhav Arekar
House Number : 45
Age : 49 Gender : Male
Photo Available

390 LMB1333491
Name : Mangla Jagdish Arekar
Husband's Name: Jagdish Arekar
House Number : 45
Age : 44 Gender : Female
Photo Available

391 LMB1334051
Name : Chhaya Pandit Arekar
Husband's Name: Pandit Arekar
House Number : 45
Age : 44 Gender : Female
Photo Available

392 NKG6011886
Name : swati sandip amle
Father's Name: Manohar Arekar
House Number : 45
Age : 38 Gender : Female
Photo Available

393 NKG6011860
Name : Rupesh Manohar Arekar
Father's Name: Manohar Arekar
House Number : 45
Age : 34 Gender : Male
Photo Available

394 NKG4246310
Name : hitesh pandit arekar
Father's Name: pandit arekar
House Number : 45
Age : 23 Gender : Male
Photo Available

395 LMB1333285
Name : Yogita Vinayak Borkar
Father's Name: Vinayak Borkar
House Number : 45
Age : 46 Gender : Female
Photo Available

396 LMB1306729
Name : Sanjay Panjabrao Amle
Father's Name: Panjabrao Amle
House Number : 46
Age : 48 Gender : Male
Photo Available

397 NKG9461062
Name : Rekha Sanjay Amale
Husband's Name: Sanjay Amale
House Number : 46
Age : 37 Gender : Female
Photo Available

398 NKG9646340
Name : Nikhil Mate
Father's Name: Gajananrao Mate
House Number : 46
Age : 25 Gender : Male
Photo Available

399 LMB1308808
Name : Vaishali Vijay Borkar
Husband's Name: Vijay Borkar
House Number : 47
Age : 56 Gender : Female
Photo Available

400 LMB1476860
Name : Ashok Ambadas Gopal
Father's Name: Ambadas Gopal
House Number : 47
Age : 67 Gender : Male
Photo Available

401 LMB1333178
Name : Chhabu Ashok Gopal
Husband's Name: Ashok Gopal
House Number : 47
Age : 63 Gender : Female
Photo Available

402 LMB1307198
Name : Chandrakant Ashok Gopal
Father's Name: Ashok Gopal
House Number : 47
Age : 44 Gender : Male
Photo Available

403 NKG6902381
Name : Pawan Vinod Raut
Father's Name: Vinod Raut
House Number : 47
Age : 28 Gender : Male
Photo Available

404 NKG3504743
Name : Poonam Pawan Lahori
Husband's Name: Pawan Lahori
House Number : 48
Age : 43 Gender : Female
Photo Available

405 NKG4267662
Name : KOMAL RAUT
Husband's Name: ANKIT RAUT
House Number : house no 48
Age : 30 Gender : Female
Photo Available

406 LMB1307396
Name : Sadanand Ram Rao Chaudhary
Father's Name: Ram Rao Chaudhary
House Number : 49
Age : 68 Gender : Male
Photo Available

407 LMB1308600
Name : Sandhu Aroon Chaudhary
Husband's Name: Aroon Chaudhary
House Number : 49
Age : 65 Gender : Female
Photo Available

408 LMB1308584
Name : Pushpa Sadanand Chaudhary
Husband's Name: Sadanand Chaudhary
House Number : 49
Age : 63 Gender : Female
Photo Available

409 LMB1304781
Name : Subhash Ram Rao Chaudhary
Father's Name: Ram Rao Chaudhary
House Number : 49
Age : 63 Gender : Male
Photo Available

410 LMB1477462
Name : Vijay Ram Rao Chaudhary
Father's Name: Ram Rao Chaudhary
House Number : 49
Age : 60 Gender : Male
Photo Available

411 LMB1305630
Name : Sangeeta Subhash Chaudhary
Husband's Name: Subhash Chaudhary
House Number : 49
Age : 58 Gender : Female
Photo Available

412 LMB1307438
Name : Pramod Ram Rao Chaudhary
Father's Name: Ram Rao Chaudhary
House Number : 49
Age : 54 Gender : Male
Photo Available

413 LMB1332048
Name : Vinod Ram Rao Chaudhary
Father's Name: Ram Rao Chaudhary
House Number : 49
Age : 52 Gender : Male
Photo Available

414 LMB1477470
Name : Rekha Vijay Chaudhary
Husband's Name: Vijay Chaudhary
House Number : 49
Age : 50 Gender : Female
Photo Available

415 NKG3500477
Name : Rahul Arun Chaudhary
Father's Name: Arun Chaudhary
House Number : 49
Age : 39 Gender : Male
Photo Available

416 NKG6011894
Name : Sandeep Sandanad Chaudhary
Father's Name: Sandanad Chaudhary
House Number : 49
Age : 35 Gender : Male
Photo Available

417 NKG6011936
Name : Sumit Jayedran Patil
Father's Name: Jayedran Patil
House Number : 49
Age : 35 Gender : Male
Photo Available

418 LMB1304625
Name : Vimal Pundalik Udakhe
Father's Name: Pundalik Udakhe
House Number : 49
Age : 78 Gender : Female
Photo Available

419 LMB1306083
Name : Devidas Pundalik Udakhe
Father's Name: Pundalik Udakhe
House Number : 49
Age : 61 Gender : Male
Photo Available

420 LMB1304617
Name : Ujwala Devidas Udakhe
Husband's Name: Devidas Udakhe
House Number : 49
Age : 56 Gender : Female
Photo Available

421 NKG0347909
Name : Haridas Pundalik Udakhe
Father's Name: Pundalik Udakhe
House Number : 49
Age : 52 Gender : Male
Photo Available

422 LMB1303676
Name : Kamla Lakshmam Chaudhary
Husband's Name: Lakshmam Chaudhary
House Number : 51
Age : 84 Gender : Female
Photo Available

423 LMB1303999
Name : Dynaneshvar Dada Rao Chaudhary
Father's Name: Dada Rao Chaudhary
House Number : 51
Age : 54 Gender : Male
Photo Available

424 LMB1338755
Name : Vilas Dada Rao Chaudhary
Father's Name: Dada Rao Chaudhary
House Number : 51
Age : 52 Gender : Male
Photo Available

425 LMB1303791
Name : Lata Dynaneshvar Chaudhary
Husband's Name: Dynaneshvar Chaudhary
House Number : 51
Age : 49 Gender : Female
Photo Available

426 LMB1307164
Name : Ravindra Laxman Chaudhary
Father's Name: Laxman Chaudhary
House Number : 51
Age : 47 Gender : Male
Photo Available

427 LMB1304054
Name : Ganesh Laxman Chaudhary
Father's Name: Laxman Chaudhary
House Number : 51
Age : 44 Gender : Male
Photo Available

428 LMB1306620
Name : Sanjay Dada Rao Chaudhary
Father's Name: Dada Rao Chaudhary
House Number : 51
Age : 43 Gender : Male
Photo Available

429 LMB1303692
Name : Pramod Laxman Chaudhary
Father's Name: Laxman Chaudhary
House Number : 51
Age : 42 Gender : Male
Photo Available

430 LMB1305028
Name : Suresh Nana Chaudhary
Father's Name: Nana Chaudhary
House Number : 53
Age : 67 Gender : Male
Photo Available

431 LMB1303742
Name : Sunanda Suresh Chaudhary
Husband's Name: Suresh Chaudhary
House Number : 53
Age : 64 Gender : Female
Photo Available

432 LMB1308444
Name : Manoj Suresh Chaudhary
Father's Name: Suresh Chaudhary
House Number : 53
Age : 42 Gender : Male
Photo Available

433 NKG3500576
Name : Manju Manoj Chaudhary
Husband's Name: Manoj Chaudhary
House Number : 53
Age : 39 Gender : Female
Photo Available

434 LMB1304070
Name : Narayan Nagorav Rotekar
Father's Name: Nagorav Rotekar
House Number : 54
Age : 69 Gender : Male
Photo Available

435 LMB1304682
Name : Aroon Nagorav Rotekar
Father's Name: Nagorav Rotekar
House Number : 54
Age : 61 Gender : Male
Photo Available

436 LMB1308493
Name : Nalu Aroon Rotekar
Husband's Name: Aroon Rotekar
House Number : 54
Age : 56 Gender : Female
Photo Available

437 LMB1307602
Name : Sheela Narayan Rotekar
Husband's Name: Narayan Rotekar
House Number : 54
Age : 56 Gender : Female
Photo Available

438 NKG5019310
Name : Rahul Narayan Rotekar
Father's Name: Narayan Rotekar
House Number : 54
Age : 34 Gender : Male
Photo Available

439 NKG1009356
Name : Raju Bhaskar Hande
Father's Name: Bhaskar Hande
House Number : 55
Age : 64 Gender : Male
Photo Available

440 NKG1009349
Name : Nanda Raju Hande
Husband's Name: Raju Hande
House Number : 55
Age : 58 Gender : Female
Photo Available

441 LMB1335967
Name : Prahlad Chandrabhan Raut
Father's Name: Chandrabhan Raut
House Number : 55
Age : 79 Gender : Male
Photo Available

442 LMB1306372
Name : Manda Ram Krishna Raut
Husband's Name: Ram Krishna Raut
House Number : 55
Age : 75 Gender : Female
Photo Available

443 LMB1306497
Name : Vachachhala Prahlad Raut
Husband's Name: Prahlad Raut
House Number : 55
Age : 74 Gender : Female
Photo Available

444 NKG1099019
Name : Ramrao Chandrabhan Raut
Father's Name: Chandrabhan Raut
House Number : 55
Age : 73 Gender : Male
Photo Available

445 LMB1334929
Name : Sandeep Ram Krishna Raut
Father's Name: Ram Krishna Raut
House Number : 55
Age : 52 Gender : Male
Photo Available

446 LMB1335066
Name : Pradeep Ramkrishna Ramkrishna Rau Raut
Father's Name: Ramkrishna Raut Raut
House Number : 55
Age : 50 Gender : Male
Photo Available

447 LMB1332261
Name : Nitin Prahlad Raut
Father's Name: Prahlad Raut
House Number : 55
Age : 50 Gender : Male
Photo Available

448 LMB1306489
Name : Lata Anil Raut
Husband's Name: Anil Raut
House Number : 55
Age : 50 Gender : Female
Photo Available

449 LMB1308022
Name : Vaishali Sandeep Raut
Husband's Name: Sandeep Raut
House Number : 55
Age : 46 Gender : Female
Photo Available

450 NKG3504966
Name : Alka Nitin Raut
Husband's Name: Nitin Raut
House Number : 55
Age : 44 Gender : Female
Photo Available

451 NKG9646191
Name : Vaibhav Vinchurkar
Father's Name: Jagadieshrao Vinchurkar
House Number : 55
Age : 35 Gender : Male
Photo Available

452 LMB1306935
Name : Annapurna Narayan Arekar
Husband's Name: Narayan Arekar
House Number : 56
Age : 81 Gender : Female
Photo Available

453 LMB1308774
Name : Nanda Hanumant Arekar
Husband's Name: Hanumant Arekar
House Number : 56
Age : 64 Gender : Female
Photo Available

454 LMB1334028
Name : Manoj Narayan Arekar
Father's Name: Narayan Arekar
House Number : 56
Age : 53 Gender : Male
Photo Available

455 LMB1308733
Name : Nalini Narayan Arekar
Father's Name: Narayan Arekar
House Number : 56
Age : 48 Gender : Female
Photo Available

456 NKG3500667
Name : Hanumant Yogesh Arekar
Father's Name: Yogesh Arekar
House Number : 56
Age : 34 Gender : Male
Photo Available

457 LMB1307883
Name : Dynaneshvar Kishan Raut
Father's Name: Kishan Raut
House Number : 58
Age : 69 Gender : Male
Photo Available

458 LMB1306513
Name : Shobha Dynaneshvar Raut
Husband's Name: Dynaneshvar Raut
House Number : 58
Age : 64 Gender : Female
Photo Available

459 LMB1306554
Name : Dilip Dynaneshvar Raut
Father's Name: Dynaneshvar Raut
House Number : 58
Age : 45 Gender : Male
Photo Available

460 NKG3500600
Name : Nalini Dilip Sadafale
Father's Name: Dilip Sadafale
House Number : 58
Age : 38 Gender : Female
Photo Available

461 NKG4248464
Name : Rital Amol Raut
Husband's Name: Amol Dnyaneshwar Raut
House Number : 59
Age : 33 Gender : Female
Photo Available

462 LMB1335769
Name : Uttam Bapurao Arekar
Father's Name: Bapurao Arekar
House Number : 59
Age : 64 Gender : Male
Photo Available

463 LMB1333483
Name : Sunita Uttam Arekar
Husband's Name: Uttam Arekar
House Number : 59
Age : 59 Gender : Female
Photo Available

464 NKG6461982
Name : Vdaraka Yadav Arekar
Husband's Name: Yadav Arekar
House Number : 60
Age : 78 Gender : Female
Photo Available

465 LMB1335058
Name : Padyakar Yadav Arekar
Father's Name: Yadav Arekar
House Number : 60
Age : 56 Gender : Male
Photo Available

466 LMB1336411
Name : Hari Chandra Yadav Arekar
Father's Name: Yadav Arekar
House Number : 60
Age : 54 Gender : Male
Photo Available

467 LMB1333525
Name : Kalpana Hari Chandra Arekar
Husband's Name: Hari Chandra Arekar
House Number : 60
Age : 43 Gender : Female
Photo Available

468 LMB1306463
Name : Godavari Vyankat Giri
Husband's Name: Vyankat Giri
House Number : 60
Age : 75 Gender : Female
Photo Available

469 NKG3504701
Name : Gajanan Vyankat Giri
Father's Name: Vyankat Giri
House Number : 60
Age : 49 Gender : Male
Photo Available

470 LMB1306471
Name : Alka Gajanan Giri
Husband's Name: Gajanan Giri
House Number : 60
Age : 46 Gender : Female
Photo Available

471 LMB1332337
Name : Manjusha Haridas Haridas Mahadev Sadafale
Husband's Name: Haridas Mahadev Sadafale
House Number : 60
Age : 45 Gender : Female
Photo Available

472 LMB1307297
Name : Prashant Mahadev Sadafale
Father's Name: Mahadev Sadafale
House Number : 60
Age : 45 Gender : Male
Photo Available

473 LMB1306257
Name : Kanta Nagorav Arekar
Husband's Name: Nagorav Arekar
House Number : 61
Age : 72 Gender : Female
Photo Available

474 NKG0347957
Name : Vinod Nagorav Arekar
Father's Name: Nagorav Arekar
House Number : 61
Age : 58 Gender : Male
Photo Available

475 LMB1333509
Name : Lata Pramodrao Arekar
Husband's Name: Pramodrao Arekar
House Number : 61
Age : 51 Gender : Female
Photo Available

476 LMB1303858
Name : Atul Nagorav Arekar
Father's Name: Nagorav Arekar
House Number : 61
Age : 45 Gender : Male
Photo Available

477 NKG1085083
Name : Sangeeta Vinod Arekar
Husband's Name: Vinod Arekar
House Number : 61
Age : 44 Gender : Female
Photo Available

478 LMB1306190
Name : Kailash Ambadas Raut
Father's Name: Ambadas Raut
House Number : 61
Age : 51 Gender : Male
Photo Available

479 NKG3504941
Name : Sanjeevani Prakash Wahurwagh
Husband's Name: Prakash Wahurwagh
House Number : 61
Age : 56 Gender : Female
Photo Available

480 LMB1307065
Name : Sagar Waman Dhadse
Father's Name: Waman Dhadse
House Number : 62
Age : 45 Gender : Male
Photo Available

481 NKG6462089
Name : Manjula Omkar Chaudhary
Husband's Name: Omkar Chaudhary
House Number : 63
Age : 84 Gender : Female
Photo Available

482 LMB1304708
Name : Ashok Omkar Chaudhary
Father's Name: Omkar Chaudhary
House Number : 63
Age : 71 Gender : Male
Photo Available

483 NKG1094317
Name : Amol Diwakar Gantevar
Father's Name: Diwakar Ghantevar
House Number : 63
Age : 43 Gender : Male
Photo Available

484 NKG0347977
Name : Diwakar Gulab Ghanterav
Father's Name: Gulab Ghanterav
House Number : 63
Age : 80 Gender : Male
Photo Available

485 NKG0347987
Name : Prabhakar Gulab Ghanterav
Father's Name: Gulab Ghanterav
House Number : 63
Age : 76 Gender : Male
Photo Available

486 NKG1094309
Name : Jyoti Diwakar Ghanterav
Husband's Name: Diwakar Ghanterav
House Number : 63
Age : 73 Gender : Female
Photo Available

487 LMB1333657
Name : Prabha Prabhakar Ghanterav
Husband's Name: Prabhakar Ghanterav
House Number : 63
Age : 67 Gender : Female
Photo Available

488 LMB1336551
Name : Jaikumar Gulab Ghantevar
Father's Name: Gulab Ghantevar
House Number : 63
Age : 65 Gender : Male
Photo Available

489 LMB1336528
Name : Kiran Jaikumar Ghantevar
Husband's Name: Jaikumar Ghantevar
House Number : 63
Age : 55 Gender : Female
Photo Available

490 LMB1306737
Name : Ashish Prabhakar Ghantevar
Father's Name: Prabhakar Ghantevar
House Number : 63
Age : 47 Gender : Male
Photo Available

491 LMB1305820
Name : Lalita Ramesh Sadafale
Father's Name: Ramesh Sadafale
House Number : 63
Age : 49 Gender : Female
Photo Available

492 LMB1306240
Name : Shobha Ashok Chaudhary
Father's Name: Ashok Chaudhary
House Number : 64
Age : 66 Gender : Female
Photo Available

493 LMB1306224
Name : Shrimati Sulabha Kishor Vankhade
Father's Name: Kishor Vankhade
House Number : 65
Age : 51 Gender : Female
Photo Available

494 NKG9556739
Name : Ashutosh Rajendra Bhujbal
Father's Name: Rajendra Bhujbal
House Number : 66
Age : 27 Gender : Male
Photo Available

495 LMB1305689
Name : Ramdas Shankar Bobade
Father's Name: Shankar Bobade
House Number : 66
Age : 85 Gender : Male
Photo Available

496 LMB1305333
Name : Pushpa Ramdas Bobade
Husband's Name: Ramdas Bobade
House Number : 66
Age : 72 Gender : Female
Photo Available

497 LMB1333236
Name : Janrao Shankar Bobade
Father's Name: Shankar Bobade
House Number : 66
Age : 63 Gender : Male
Photo Available

498 LMB1477934
Name : Manohar Shankar Bobade
Father's Name: Shankar Bobade
House Number : 66
Age : 61 Gender : Male
Photo Available

499 LMB1333244
Name : Shobha Janrao Bobade
Husband's Name: Janrao Bobade
House Number : 66
Age : 60 Gender : Female
Photo Available

500 LMB1307750
Name : Gajanan Ramdas Bobade
Father's Name: Ramdas Bobade
House Number : 66
Age : 54 Gender : Male
Photo Available

501 NKG1098797
Name : Udhir Manohar Bobade
Father's Name: Manohar Bobade
House Number : 66
Age : 39 Gender : Male
Photo Available

502 LMB1304724
Name : Aroon Vasant Chaudhary
Father's Name: Vasant Chaudhary
House Number : 66
Age : 60 Gender : Male
Photo Available

503 LMB1305796
Name : Lalita Aroon Chaudhary
Husband's Name: Aroon Chaudhary
House Number : 66
Age : 56 Gender : Female
Photo Available

504 LMB1331719
Name : Santosh Vasant Chaudhary
Father's Name: Vasant Chaudhary
House Number : 66
Age : 55 Gender : Male
Photo Available

505 LMB1306232
Name : Prabha Santosh Chaudhary
Husband's Name: Santosh Chaudhary
House Number : 66
Age : 51 Gender : Female
Photo Available

506 LMB1308048
Name : Bhaskar Vasant Chaudhary
Father's Name: Vasant Chaudhary
House Number : 66
Age : 50 Gender : Male
Photo Available

507 NKG3500634
Name : Suvarna Bhaskar Chaudhary
Husband's Name: Bhaskar Chaudhary
House Number : 66
Age : 41 Gender : Female
Photo Available

508 NKG6128243
Name : Vijaya Umesh Bhagole
Husband's Name: Umesh Bhagole
House Number : 67a
Age : 52 Gender : Female
Photo Available

509 NKG6902365
Name : Sarika Chandrakant Bansod
Husband's Name: Chandrakant Bansod
House Number : 68
Age : 40 Gender : Female
Photo Available

510 NKG6297253
Name : Santosh Omkar Puri
Father's Name: Omkar Puri
House Number : 68
Age : 45 Gender : Male
Photo Available

511 NKG3504859
Name : Pushpa Devendra Chauhan
Husband's Name: Devendra Chauhan
House Number : 68a
Age : 57 Gender : Female
Photo Available

512 NKG6737209
Name : nalini devidas bobade
Husband's Name: devidas bobade
House Number : 69
Age : 84 Gender : Female
Photo Available

513 LMB1304740
Name : Sunil Devidas Bobade
Father's Name: Devidas Bobade
House Number : 69
Age : 54 Gender : Male
Photo Available

514 LMB1304732
Name : Bharti Sunil Bobade
Husband's Name: Sunil Bobade
House Number : 69
Age : 52 Gender : Female
Photo Available

515 LMB1304021
Name : Laxman Punaji Ghanekar
Father's Name: Punaji Ghanekar
House Number : 69
Age : 81 Gender : Male
Photo Available

516 LMB1304864
Name : Leela Laxman Ghanekar
Husband's Name: Laxman Ghanekar
House Number : 69
Age : 76 Gender : Female
Photo Available

517 LMB1477546
Name : Ramesh Shankar Dudhe
Father's Name: Shankar Dudhe
House Number : 70
Age : 59 Gender : Male
Photo Available

518 LMB1304872
Name : Baby Ramesh Dudhe
Father's Name: Ramesh Dudhe
House Number : 70
Age : 54 Gender : Female
Photo Available

519 LMB1307784
Name : Ganesh Keshav Ghantevar
Father's Name: Keshav Ghantevar
House Number : 71
Age : 85 Gender : Male
Photo Available

520 LMB1333640
Name : Baby Ganesh Ghantevar
Husband's Name: Ganesh Ghantevar
House Number : 71
Age : 66 Gender : Female
Photo Available

521 NKG3500451
Name : Pradeep Tulshiram Ghantevar
Father's Name: Tulsiram Ghantevar
House Number : 71
Age : 66 Gender : Male
Photo Available

522 NKG0348123
Name : Manoj Tulsiram Ghantevar
Father's Name: Tulsiram Ghantevar
House Number : 71
Age : 61 Gender : Male
Photo Available

523 LMB1303833
Name : Prashant Tulsiram Ghantevar
Father's Name: Tulsiram Ghantevar
House Number : 71
Age : 53 Gender : Male
Photo Available

524 LMB1333665
Name : Sangeeta Manoj Ghantevar
Husband's Name: Manoj Ghantevar
House Number : 71
Age : 43 Gender : Female
Photo Available

525 NKG2003622
Name : Archana Ajay Chinchamalatapure
Husband's Name: Ajay Chinchamalatapure
House Number : 72
Age : 55 Gender : Female
Photo Available

526 NKG2003614
Name : Ajay Vitthal Chinchamalatapure
Father's Name: Vitthal Chinchamalatapure
House Number : 72
Age : 53 Gender : Male
Photo Available

527 NKG3500717
Name : Neelema Vishnu Palival
Husband's Name: Vishnu Palival
House Number : 72
Age : 54 Gender : Female
Photo Available

528 NKG1087428
Name : Kishor Sahebrao Chaudhary
Father's Name: Sahebrao Chaudhary
House Number : 73
Age : 39 Gender : Male
Photo Available

529 LMB1306026
Name : Umakant Mahadev Ingole
Father's Name: Mahadev Ingole
House Number : 73
Age : 66 Gender : Male
Photo Available

530 NKG0348149
Name : Aroon Mahadev Ingole
Father's Name: Mahadev Ingole
House Number : 73
Age : 61 Gender : Male
Photo Available

531 LMB1304526
Name : Jyoti Aroon Ingole
Husband's Name: Aroon Ingole
House Number : 73
Age : 56 Gender : Female
Photo Available

532 LMB1306018
Name : Neeta Bhupendra Ingole
Husband's Name: Bhupendra Ingole
House Number : 73
Age : 45 Gender : Female
Photo Available

533 NKG3500758
Name : Deepti Arun Ingole
Father's Name: Arun Ingole
House Number : 73
Age : 34 Gender : Female
Photo Available

534 LMB1304823
Name : Sanjay Tukaram Udakhe
Father's Name: Tukaram Udakhe
House Number : 74
Age : 59 Gender : Male
Photo Available

535 NKG1109099
Name : Usha Sanjay Udakhe
Husband's Name: Sanjay Udakhe
House Number : 74
Age : 54 Gender : Female
Photo Available

536 NKG9458688
Name : Pritam Dhaneshrao Ingole
Father's Name: Dhaneshrao Ingole
House Number : 75
Age : 29 Gender : Male
Photo Available

537 NKG0348165
Name : Subhash Bhaurav Ingole
Father's Name: Bhaurav Ingole
House Number : 75
Age : 66 Gender : Male
Photo Available

538 NKG0348175
Name : Pratibha Subhash Ingole
Husband's Name: Subhash Ingole
House Number : 75
Age : 62 Gender : Female
Photo Available

539 NKG0348185
Name : Dhanesh Bhaurao Ingole
Father's Name: Bhaurao Ingole
House Number : 75
Age : 59 Gender : Male
Photo Available

540 LMB1342690
Name : Sanjay Vasant Raut
Father's Name: Vasant Raut
House Number : 76
Age : 59 Gender : Male
Photo Available

541 LMB1306406
Name : Anita Sanjay Raut
Husband's Name: Sanjay Raut
House Number : 76
Age : 56 Gender : Female
Photo Available

542 LMB1305846
Name : Kamla Shrirang Sadafale
Husband's Name: Shrirang Sadafale
House Number : 77
Age : 82 Gender : Female
Photo Available

543 NKG0348214
Name : Naresh Pundlik Sadafale
Father's Name: Pundlik Sadafale
House Number : 77
Age : 48 Gender : Male
Photo Available

544 LMB1308139
Name : Revati Bhaskar Sadafale
Husband's Name: Bhaskar Sadafale
House Number : 77
Age : 43 Gender : Female
Photo Available

545 LMB1304203
Name : Sanjay Sham Rao Sadafale
Father's Name: Sham Rao Sadafale
House Number : 78
Age : 59 Gender : Male
Photo Available

546 LMB1306653
Name : Mohan Shrirang Sadafale
Father's Name: Shrirang Sadafale
House Number : 78
Age : 57 Gender : Male
Photo Available

547 LMB1308642
Name : Haridas Mahadev Sadafale
Father's Name: Mahadev Sadafale
House Number : 78
Age : 55 Gender : Male
Photo Available

548 LMB1305549
Name : Chhaya Sanjay Sadafale
Husband's Name: Sanjay Sadafale
House Number : 78
Age : 53 Gender : Female
Photo Available

549 LMB1305671
Name : Ramesh Shrirang Sadafale
Father's Name: Shrirang Sadafale
House Number : 78
Age : 53 Gender : Male
Photo Available

550 LMB1333707
Name : Dilip Shrirang Sadafale
Father's Name: Shrirang Sadafale
House Number : 78
Age : 50 Gender : Male
Photo Available

551 LMB1306927
Name : Nandu Mahadev Sadafale
Father's Name: Mahadev Sadafale
House Number : 78
Age : 50 Gender : Male
Photo Available

552 LMB1332329
Name : Chhabu Mohan Sadafale
Husband's Name: Mohan Sadafale
House Number : 78
Age : 49 Gender : Female
Photo Available

553 NKG3500618
Name : Usha Nandkishore Sadafale
Father's Name: Nandkishore Sadafale
House Number : 78
Age : 41 Gender : Female
Photo Available

554 NKG5019328
Name : Aklesh Narendra Paul
Father's Name: Narendra Paul
House Number : 80
Age : 34 Gender : Male
Photo Available

555 NKG5019336
Name : Sunshat Raju Hande
Father's Name: Raju Hande
House Number : 83
Age : 34 Gender : Male
Photo Available

556 LMB1332287
Name : Vilas Pundalik Pusatakar
Father's Name: Pundalik Pusatakar
House Number : 84
Age : 59 Gender : Male
Photo Available

557 LMB1308485
Name : Jyoti Vilas Pusatakar
Husband's Name: Vilas Pusatakar
House Number : 84
Age : 54 Gender : Female
Photo Available

558 LMB1334457
Name : Subhash Vinayak Sadafale
Father's Name: Vinayak Sadafale
House Number : 84
Age : 63 Gender : Male
Photo Available

559 LMB1306679
Name : Aroon Vinayak Sadafale
Father's Name: Vinayak Sadafale
House Number : 84
Age : 60 Gender : Male
Photo Available

560 LMB1308154
Name : Sunita Subhash Sadafale
Husband's Name: Subhash Sadafale
House Number : 84
Age : 58 Gender : Female
Photo Available

561 LMB1305770
Name : Rekha Aroon Sadafale
Husband's Name: Aroon Sadafale
House Number : 84
Age : 57 Gender : Female
Photo Available

562 LMB1308261
Name : Bhaskar Vinayak Sadafale
Father's Name: Vinayak Sadafale
House Number : 84
Age : 56 Gender : Male
Photo Available

563 NKG9856014
Name : Prabhakar Vinayak Sadafale
Father's Name: Vinayak Sadafale
House Number : 84
Age : 54 Gender : Male
Photo Available

564 NKG9460122
Name : rushikesh Arun sadafale
Father's Name: Arun sadafale
House Number : 84
Age : 27 Gender : Male
Photo Available

565 LMB1477397
Name : Vasudev Ramchandra Velukar
Father's Name: Ramchandra Velukar
House Number : 86
Age : 74 Gender : Male
Photo Available

566 LMB1307842
Name : Sudhakar Shankar Velukar
Father's Name: Shankar Velukar
House Number : 86
Age : 70 Gender : Male
Photo Available

567 NKG6462006
Name : Ratna Sudhakar Velukar
Husband's Name: Sudhakar Velukar
House Number : 86
Age : 64 Gender : Female
Photo Available

568 LMB1307933
Name : Rekha Arvind Velukar
Husband's Name: Arvind Velukar
House Number : 86
Age : 57 Gender : Female
Photo Available

569 LMB1306414
Name : Lata Vilas Velukar
Father's Name: Vilas Velukar
House Number : 86
Age : 55 Gender : Female
Photo Available

570 LMB1333061
Name : Atul Vasudev Velukar
Father's Name: Vasudev Velukar
House Number : 86
Age : 46 Gender : Male
Photo Available

571 LMB1306273
Name : Sindhu Vasudev Velukar
Father's Name: Vasudev Velukar
House Number : 87
Age : 68 Gender : Female
Photo Available

572 NKG9490285
Name : minakshi sachin chaudhari
Husband's Name: sachin chaudhari
House Number : 88
Age : 25 Gender : Female
Photo Available

573 LMB1307107
Name : Janrao Bapurao Chaudhary
Father's Name: Bapurao Chaudhary
House Number : 88
Age : 81 Gender : Male
Photo Available

574 LMB1332733
Name : Raju Madhav Chaudhary
Father's Name: Madhav Chaudhary
House Number : 88
Age : 56 Gender : Male
Photo Available

575 LMB1306281
Name : Maya Raju Chaudhary
Husband's Name: Raju Chaudhary
House Number : 88
Age : 49 Gender : Female
Photo Available

576 LMB1305127
Name : Umesh Madhav Chaudhary
Father's Name: Madhav Chaudhary
House Number : 88
Age : 46 Gender : Male
Photo Available

577 LMB1307644
Name : Sachin Janrao Chaudhary
Father's Name: Janrao Chaudhary
House Number : 88
Age : 41 Gender : Male
Photo Available

578 LMB1308519
Name : Sahebrao Kashinath Chaudhary
Father's Name: Kashinath Chaudhary
House Number : 89
Age : 71 Gender : Male
Photo Available

579 LMB1306836
Name : Babarao Kashinath Chaudhary
Father's Name: Kashinath Chaudhary
House Number : 90
Age : 66 Gender : Male
Photo Available

580 LMB1306307
Name : Durga Sahebrao Chaudhary
Husband's Name: Sahebrao Chaudhary
House Number : 90
Age : 64 Gender : Female
Photo Available

581 LMB1333160
Name : Anita Babarao Chaudhary
Husband's Name: Babarao Chaudhary
House Number : 90
Age : 62 Gender : Female
Photo Available

582 LMB1342104
Name : Ananda Devrao Dudhe
Father's Name: Devrao Dudhe
House Number : 91
Age : 82 Gender : Male
Photo Available

583 LMB1331677
Name : Govind Devrao Dudhe
Father's Name: Devrao Dudhe
House Number : 91
Age : 76 Gender : Male
Photo Available

584 LMB1308527
Name : Pramila Anand Dudhe
Husband's Name: Anand Dudhe
House Number : 91
Age : 74 Gender : Female
Photo Available

585 LMB1308766
Name : Vimal Govind Dudhe
Father's Name: Govind Dudhe
House Number : 91
Age : 69 Gender : Female
Photo Available

586 LMB1307420
Name : Manohar Anand Dudhe
Father's Name: Anand Dudhe
House Number : 91
Age : 59 Gender : Male
Photo Available

587 LMB1335017
Name : Dinesh Govind Dudhe
Father's Name: Govind Dudhe
House Number : 91
Age : 51 Gender : Male
Photo Available

588 LMB1308535
Name : Kavita Manohar Dudhe
Husband's Name: Manohar Dudhe
House Number : 91
Age : 47 Gender : Female
Photo Available

589 NKG1098813
Name : Ravindra Govind Rao Dudhe
Father's Name: Govind Devraoji Dudhe
House Number : 91
Age : 48 Gender : Male
Photo Available

590 LMB1307099
Name : Ramesh Sham Rao Chaudhary
Father's Name: Sham Rao Chaudhary
House Number : 92
Age : 68 Gender : Male
Photo Available

591 NKG0348339
Name : Nirmala Ramesh Chaudhary
Husband's Name: Ramesh Chaudhary
House Number : 92
Age : 64 Gender : Female
Photo Available

592 NKG3504883
Name : Suwarna Ramesh Chaudhary
Father's Name: Ramesh Chaudhary
House Number : 92
Age : 45 Gender : Female
Photo Available

593 LMB1303726
Name : Gopal Pundalik Chandurkar
Father's Name: Pundalik Chandurkar
House Number : 94
Age : 49 Gender : Male
Photo Available

594 LMB1303882
Name : Ravikant Gulab Dhakulakar
Father's Name: Gulab Dhakulakar
House Number : 94
Age : 73 Gender : Male
Photo Available

595 LMB1306646
Name : Minakshi Ravikant Dhakulakar
Husband's Name: Ravikant Dhakulakar
House Number : 94
Age : 62 Gender : Female
Photo Available

596 LMB1303668
Name : Sachin Devidas Udakhe
Father's Name: Devidas Udakhe
House Number : 94
Age : 43 Gender : Male
Photo Available

597 NKG6851299
Name : SANGITA SACHIN UDAKHE
Husband's Name: SACHIN UDAKHE
House Number : 94
Age : 41 Gender : Female
Photo Available

598 LMB1306158
Name : Sulochana Ram Krishna Chaudhary
Husband's Name: Ram Krishna Chaudhary
House Number : 98
Age : 83 Gender : Female
Photo Available

599 LMB1305010
Name : Naresh Ram Krishna Chaudhary
Father's Name: Ram Krishna Chaudhary
House Number : 98
Age : 50 Gender : Male
Photo Available

600 NKG1087097
Name : Vaishali Naresh Chaudhary
Father's Name: Naresh Chaudhary
House Number : 98
Age : 38 Gender : Female
Photo Available

601 LMB1303601
Name : Sukhdev Janrao Chaudhary
Father's Name: Janrao Chaudhary
House Number : 99
Age : 66 Gender : Male
Photo Available

602 LMB1304393
Name : Kalavanti Sukhdev Chaudhary
Husband's Name: Sukhdev Chaudhary
House Number : 99
Age : 59 Gender : Female
Photo Available

603 NKG9458951
Name : Akshay sukhadev Chudhari
Father's Name: sukhadev Chudhari
House Number : 99
Age : 26 Gender : Male
Photo Available

604 NKG4206447
Name : Kamlesh Bobade
Mother's Name: Dwarka Bobade
House Number : 100
Age : 25 Gender : Male
Photo Available

605 LMB1305051
Name : Ramchandra Kisan Chaudhary
Father's Name: Kisan Chaudhary
House Number : 100
Age : 71 Gender : Male
Photo Available

606 LMB1304401
Name : Baby Ruparav Chaudhary
Husband's Name: Ruparav Chaudhary
House Number : 100
Age : 66 Gender : Female
Photo Available

607 LMB1304880
Name : Vandana Ramchandra Chaudhary
Husband's Name: Ramchandra Chaudhary
House Number : 100
Age : 65 Gender : Female
Photo Available

608 LMB1305408
Name : Pushpa Rangarao Gopal
Husband's Name: Rangarao Gopal
House Number : 10 2
Age : 59 Gender : Female
Photo Available

609 NKG1087030
Name : Rameshvar Neelkanth Gopal
Father's Name: Neelkanth Gopal
House Number : 10 2
Age : 55 Gender : Male
Photo Available

610 LMB1304773
Name : Sushila Satyanarayan Lahoti
Husband's Name: Satyanarayan Lahoti
House Number : 103
Age : 79 Gender : Female
Photo Available

611 LMB1304427
Name : Ghanshyam Satyanarayan Lahoti
Father's Name: Satyanarayan Lahoti
House Number : 103
Age : 59 Gender : Male
Photo Available

612 LMB1304260
Name : Nandkishore Satyanarayan Lahoti
Father's Name: Satyanarayan Lahoti
House Number : 103
Age : 57 Gender : Male
Photo Available

613 LMB1304757
Name : Aarti Nandkishore Lahoti
Husband's Name: Nandkishore Lahoti
House Number : 103
Age : 41 Gender : Female
Photo Available

614 LMB1304435
Name : Kalpana Ghanshyam Lahoti
Husband's Name: Ghanasyam Lahoti
House Number : 103
Age : 40 Gender : Female
Photo Available

615 NKG3504974
Name : Manish Yashwant Patil
Father's Name: Yashwant Patil
House Number : 103
Age : 41 Gender : Male
Photo Available

616 LMB1303650
Name : Gajanan Indrajeet Visheshakar
Father's Name: Indrajeet Visheshakar
House Number : 103
Age : 50 Gender : Male
Photo Available

617 LMB1305861
Name : Vanita Vijay Visheshakar
Husband's Name: Vijay Visheshakar
House Number : 103
Age : 45 Gender : Female
Photo Available

618 LMB1304948
Name : Ekadashi Eknath Ladhe
Husband's Name: Eknath Ladhe
House Number : 106
Age : 76 Gender : Female
Photo Available

619 LMB1304955
Name : Kamla Namdev Ladhe
Husband's Name: Namdev Ladhe
House Number : 106
Age : 71 Gender : Female
Photo Available

620 LMB1303817
Name : Ishvar Namdev Ladhe
Father's Name: Namdev Ladhe
House Number : 106
Age : 54 Gender : Male
Photo Available

621 LMB1304914
Name : Ranjita Ishwar Ladhe
Husband's Name: Ishwar Ladhe
House Number : 106
Age : 46 Gender : Female
Photo Available

622 LMB1477728
Name : Moreshwar Eknath Ladhe
Father's Name: Eknath Ladhe
House Number : 106
Age : 43 Gender : Male
Photo Available

623 NKG9460247
Name : karuna mahavir ladhe
Husband's Name: mahavir ladhe
House Number : 106
Age : 33 Gender : Female
Photo Available

624 LMB1305358
Name : Mukta Babarao Ladhe
Father's Name: Babarao Ladhe
House Number : 107
Age : 64 Gender : Female
Photo Available

625 NKG9460171
Name : gaurav babarao ladhe
Father's Name: babarao ladhe
House Number : 107
Age : 29 Gender : Male
Photo Available

626 NKG9456609
Name : anand Sunilrao bansod
Father's Name: Sunilrao bansod
House Number : 108
Age : 36 Gender : Male
Photo Available

627 LMB1342377
Name : Devidas Bhaurao Deshmukh
Father's Name: Bhaurao Deshmukh
House Number : 108
Age : 67 Gender : Male
Photo Available

628 LMB1342385
Name : Usha Devidas Deshmukh
Husband's Name: Devidas Deshmukh
House Number : 108
Age : 58 Gender : Female
Photo Available

629 LMB1332212
Name : Rajendra Jairam Bansod
Father's Name: Jairam Bansod
House Number : 108a
Age : 63 Gender : Male
Photo Available

630 LMB1305499
Name : Sunil Jairam Bansod
Father's Name: Jairam Bansod
House Number : 108a
Age : 58 Gender : Male
Photo Available

631 NKG0348446
Name : Sunanda Rajendra Bansod
Husband's Name: Rajendra Bansod
House Number : 108a
Age : 56 Gender : Female
Photo Available

632 LMB1304922
Name : Asha Sunil Bansod
Husband's Name: Sunil Bansod
House Number : 108a
Age : 54 Gender : Female
Photo Available

633 NKG3500774
Name : Chandrakant Manohar Banasod
Father's Name: Manohar Banasod
House Number : 108o
Age : 46 Gender : Male
Photo Available

634 NKG6519789
Name : Suraj Rajendra Bansod
Father's Name: Rajendra Bansod
House Number : 108अ
Age : 37 Gender : Male
Photo Available

635 NKG6519771
Name : krunal bansod
Father's Name: Rajendra Bansod
House Number : 108अ
Age : 35 Gender : Male
Photo Available

636 NKG1085430
Name : Sangeeta Jagatrao Gulhane
Husband's Name: Jagatrao Gulhane
House Number : 11 1
Age : 44 Gender : Female
Photo Available

637 NKG1093913
Name : Jagan Gulhane
Father's Name: Haribhau Gulhane
House Number : 11 1
Age : 43 Gender : Male
Photo Available

638 LMB1335355
Name : Ram Krishna Marot Rao Ate
Father's Name: Marot Rao Ate
House Number : 111
Age : 81 Gender : Male
Photo Available

639 NKG1009364
Name : Buddham Narayan Ate
Husband's Name: Narayan Ate
House Number : 111
Age : 59 Gender : Female
Photo Available

640 NKG1009372
Name : Lalita Buddham Ate
Husband's Name: Buddham Ate
House Number : 111
Age : 51 Gender : Female
Photo Available

641 LMB1334663
Name : Kusum Ram Krishna Ate
Husband's Name: Ram Krishna Ate
House Number : 113
Age : 66 Gender : Female
Photo Available

642 LMB1334671
Name : Deepak Ram Krishna Ate
Father's Name: Ram Krishna Ate
House Number : 113
Age : 46 Gender : Male
Photo Available

643 LMB1305101
Name : Archana Suresh Banasod
Husband's Name: Suresh Banasod
House Number : 113
Age : 45 Gender : Female
Photo Available

644 LMB1308550
Name : Pushpa Ramesh Bansod
Husband's Name: Ramesh Bansod
House Number : 113
Age : 69 Gender : Female
Photo Available

645 LMB1338649
Name : PRAKASH PANDHARI BANSOD
Father's Name: PANDHARI BANSOD
House Number : 113
Age : 68 Gender : Male
Photo Available

646 LMB1339084
Name : Ashtashila Prakash Bansod
Husband's Name: Prakash Bansod
House Number : 113
Age : 52 Gender : Female
Photo Available

647 LMB1305069
Name : Suresh Pandharinath Bansod
Father's Name: Pandharinath Bansod
House Number : 113
Age : 50 Gender : Male
Photo Available

648 NKG6851349
Name : Sonu prakash Bansod
Father's Name: prakash Bansod
House Number : 113
Age : 34 Gender : Female
Photo Available

649 NKG9459348
Name : Payal Ganeshrao Bansod
Father's Name: Ganeshrao Bansod
House Number : 113
Age : 26 Gender : Female
Photo Available

650 LMB1308212
Name : sawita kambale
Father's Name: nilkanth kambale
House Number : 113
Age : 54 Gender : Female
Photo Available

651 LMB1333731
Name : Manjula Dada Rao Gajbhiye
Husband's Name: Dada Rao Gajbhiye
House Number : 116
Age : 63 Gender : Female
Photo Available

652 NKG6237093
Name : SHILPA DADARAO GAJBHIYE
Father's Name: DADARAO GAJBHIYE
House Number : 116
Age : 36 Gender : Female
Photo Available

653 LMB1305168
Name : Manjula Sham Rao Khiratakar
Husband's Name: Sham Rao Khiratakar
House Number : 119
Age : 91 Gender : Female
Photo Available

654 LMB1476829
Name : Leela Krishna Rao Mandavagane
Husband's Name: Krishna Rao Mandavagane
House Number : 120
Age : 81 Gender : Female
Photo Available

655 LMB1334267
Name : Sanjay Krishna Rao Mandavagane
Father's Name: Krishna Rao Mandavagane
House Number : 120
Age : 61 Gender : Male
Photo Available

656 LMB1334259
Name : Sushma Sanjay Mandavagane
Husband's Name: Sanjay Mandvagade
House Number : 120
Age : 51 Gender : Female
Photo Available

657 LMB1308394
Name : Sudam Maniram Vankhade
Father's Name: Maniram Vankhade
House Number : 121
Age : 71 Gender : Male
Photo Available

658 LMB1341767
Name : Hanumant Sudam Vankhade
Father's Name: Sudam Vankhade
House Number : 121
Age : 50 Gender : Male
Photo Available

659 NKG1109404
Name : Aarti Hanumant Vankhade
Husband's Name: Hanumant Vankhade
House Number : 121
Age : 46 Gender : Female
Photo Available

660 LMB1305598
Name : Shanta Sham Rao Hanvate
Husband's Name: Sham Rao Hanvate
House Number : 122
Age : 74 Gender : Female
Photo Available

661 NKG0348537
Name : Shrikrishna Livaji Hanvate
Father's Name: Livaji Hanvate
House Number : 122
Age : 63 Gender : Male
Photo Available

662 LMB1304294
Name : Asha Shrikrishna Hanvate
Husband's Name: Shrikrishna Hanvate
House Number : 122
Age : 58 Gender : Female
Photo Available

663 LMB1308014
Name : Pramod Sham Rao Hanvate
Father's Name: Sham Rao Hanvate
House Number : 122
Age : 46 Gender : Male
Photo Available

664 NKG9646225
Name : Kajal Velukar
Husband's Name: Sunil Velukar
House Number : 123
Age : 29 Gender : Female
Photo Available

665 NKG9456716
Name : kailas vasudev taywade
Father's Name: vasudev taywade
House Number : 124
Age : 37 Gender : Male
Photo Available

666 NKG9456757
Name : Sukeshni kailas Taywade
Husband's Name: kailas Taywade
House Number : 124
Age : 35 Gender : Female
Photo Available

667 LMB1307222
Name : Govinda Khanjira Vankhade
Father's Name: Khanjira Vankhade
House Number : 125
Age : 89 Gender : Male
Photo Available

668 NKG9856048
Name : Paru Kishan Hanvate
Husband's Name: Kishan Hanvate
House Number : 128
Age : 91 Gender : Female
Photo Available

669 LMB1304179
Name : Diwakar Kishan Hanvate
Father's Name: Kishan Hanvate
House Number : 128
Age : 64 Gender : Male
Photo Available

670 LMB1307867
Name : Prakash Kishan Hanvate
Father's Name: Kishan Hanvate
House Number : 128
Age : 60 Gender : Male
Photo Available

671 LMB1304187
Name : Sumita Diwakar Hanvate
Husband's Name: Diwakar Hanvate
House Number : 128
Age : 59 Gender : Female
Photo Available

672 LMB1304302
Name : Baby Prakash Hanvate
Husband's Name: Prakash Hanvate
House Number : 128
Age : 54 Gender : Female
Photo Available

673 NKG6519813
Name : Ankush Diwakar Hanwate
Father's Name: Diwakar Hanwate
House Number : 128
Age : 32 Gender : Male
Photo Available

674 LMB1305580
Name : Shanta Kishan Vairagade
Husband's Name: Kishan Vairagade
House Number : 130
Age : 86 Gender : Female
Photo Available

675 NKG1109206
Name : Janrao Nanaji Deshmukh
Father's Name: Nanaji Deshmukh
House Number : 13 1
Age : 71 Gender : Male
Photo Available

676 LMB1308709
Name : Sunita Janrao Deshmukh
Father's Name: Janrao Deshmukh
House Number : 13 1
Age : 59 Gender : Female
Photo Available

677 NKG0348551
Name : Raju Tulsiram Gade
Father's Name: Tulsiram Gade
House Number : 131
Age : 61 Gender : Male
Photo Available

678 LMB1331453
Name : Sumitra Raju Gade
Husband's Name: Raju Gade
House Number : 131
Age : 55 Gender : Female
Photo Available

679 LMB1306034
Name : Vinayak Shaligram Deshmukh
Father's Name: Shaligram Deshmukh
House Number : 13 2
Age : 75 Gender : Male
Photo Available

680 LMB1308956
Name : Mukund Shaligram Deshmukh
Father's Name: Shaligram Deshmukh
House Number : 13 2
Age : 58 Gender : Male
Photo Available

681 LMB1308196
Name : Kishor Shaligram Deshmukh
Father's Name: Shaligram Deshmukh
House Number : 13 2
Age : 55 Gender : Male
Photo Available

682 LMB1308675
Name : Yogita Kishorrao Deshmukh
Husband's Name: Kishorrao Deshmukh
House Number : 13 2
Age : 50 Gender : Female
Photo Available

683 LMB1337476
Name : Laxman Jyotiram Vankhade
Father's Name: Jyotiram Vankhade
House Number : 133
Age : 76 Gender : Male
Photo Available

684 LMB1337468
Name : Parvati Laxman Vankhade
Husband's Name: Laxman Vankhade
House Number : 133
Age : 69 Gender : Female
Photo Available

685 LMB1307677
Name : Rekha Gajanan Vankhade
Father's Name: Gajanan Vankhade
House Number : 133
Age : 46 Gender : Female
Photo Available

686 NKG6737241
Name : sanjay shravanrao wankhade
Father's Name: shravanrao wankhade
House Number : 133
Age : 34 Gender : Male
Photo Available

687 LMB1305135
Name : Gulab Khandujee Hanvate
Father's Name: Khandujee Hanvate
House Number : 134
Age : 96 Gender : Male
Photo Available

688 LMB1305341
Name : Anusaya Gulab Hanvate
Husband's Name: Gulab Hanvate
House Number : 134
Age : 86 Gender : Female
Photo Available

689 LMB1306562
Name : Suresh Gulab Hanvate
Father's Name: Gulab Hanvate
House Number : 134
Age : 64 Gender : Male
Photo Available

690 LMB1306570
Name : Indu Suresh Hanvate
Husband's Name: Suresh Hanvate
House Number : 134
Age : 60 Gender : Female
Photo Available

691 LMB1307909
Name : Ram Rao Shravan Karne
Father's Name: Shravan Karne
House Number : 135
Age : 73 Gender : Male
Photo Available

692 LMB1307917
Name : Meera Ram Rao Karne
Husband's Name: Ram Rao Karne
House Number : 135
Age : 73 Gender : Female
Photo Available

693 NKG6462048
Name : Nirmala Nanaji Karne
Husband's Name: Nanaji Karne
House Number : 135 A
Age : 69 Gender : Female
Photo Available

694 LMB1305713
Name : Vahchhala Chhatan Vankhade
Husband's Name: Chhatan Vankhade
House Number : 136
Age : 84 Gender : Female
Photo Available

695 NKG9556218
Name : Jayant Manohar Dudhe
Father's Name: Manohar Dudhe
House Number : 137
Age : 27 Gender : Male
Photo Available

696 LMB1332691
Name : Ukanda Jotirao Vankhade
Father's Name: Jotirao Vankhade
House Number : 138
Age : 83 Gender : Male
Photo Available

697 NKG9856063
Name : Shravan Jotirao Vankhade
Father's Name: Jotirao Vankhade
House Number : 138
Age : 74 Gender : Male
Photo Available

698 LMB1331560
Name : Geeta Shravan Vankhade
Husband's Name: Shravan Vankhade
House Number : 138
Age : 66 Gender : Female
Photo Available

699 NKG0348628
Name : Prabhakar Tukaramm Vankhade
Father's Name: Tukaram Vankhade
House Number : 138
Age : 63 Gender : Male
Photo Available

700 LMB1308816
Name : Devanand Parasharam Vankhade
Father's Name: Parasharam Vankhade
House Number : 138
Age : 63 Gender : Male
Photo Available

701 LMB1332899
Name : Raju Jotirao Vankhade
Father's Name: Jotirao Vankhade
House Number : 138
Age : 61 Gender : Male
Photo Available

702 LMB1308790
Name : Manda Devanand Vankhade
Husband's Name: Devanand Vankhade
House Number : 138
Age : 60 Gender : Female
Photo Available

703 NKG0348636
Name : Kusum Prabhakar Vankhade
Husband's Name: Prabhakar Vankhade
House Number : 138
Age : 58 Gender : Female
Photo Available

704 NKG6462055
Name : Durgabai Janrao Waghmare
Husband's Name: Janrao Eknath Waghmare
House Number : 138
Age : 53 Gender : Female
Photo Available

705 LMB1332683
Name : Nitu Ukanda Vankhade
Husband's Name: Ukanda Vankhade
House Number : 138
Age : 52 Gender : Female
Photo Available

706 LMB1331990
Name : Manda Subhash Waghmare
Husband's Name: Subhash Waghmare
House Number : 138
Age : 45 Gender : Female
Photo Available

707 NKG6011951
Name : Pramod Subhash Waghmare
Father's Name: Subhash Waghmare
House Number : 138
Age : 38 Gender : Male
Photo Available

708 NKG6737290
Name : atul sureshrao waghmare
Father's Name: sureshrao waghmare
House Number : 138
Age : 35 Gender : Male
Photo Available

709 NKG9456542
Name : lakhan Subhash waghmare
Father's Name: Subhash waghmare
House Number : 138
Age : 36 Gender : Male
Photo Available

710 NKG6737282
Name : ranjit shravanrao wankhade
Father's Name: shravanrao wankhade
House Number : 138
Age : 33 Gender : Male
Photo Available

711 LMB1307446
Name : Seeta Eknath Vankhade
Husband's Name: Eknath Vankhade
House Number : 142
Age : 79 Gender : Female
Photo Available

712 LMB1307347
Name : Kishor Parasram Vankhade
Father's Name: Parasharam Vankhade
House Number : 142
Age : 72 Gender : Male
Photo Available

713 LMB1307354
Name : Saraswati Kishor Vankhade
Husband's Name: Kishor Vankhade
House Number : 142
Age : 66 Gender : Female
Photo Available

714 LMB1307362
Name : Vilas Kishor Vankhade
Father's Name: Kishor Vankhade
House Number : 142
Age : 52 Gender : Male
Photo Available

715 LMB1340082
Name : Pramod Eknath Vankhade
Father's Name: Eknath Vankhade
House Number : 142
Age : 50 Gender : Male
Photo Available

716 LMB1307669
Name : Pooja Vilas Vankhade
Husband's Name: Vilas Vankhade
House Number : 142
Age : 46 Gender : Female
Photo Available

717 LMB1304971
Name : Usha Pramod Vankhade
Husband's Name: Pramod Vankhade
House Number : 142
Age : 45 Gender : Female
Photo Available

718 NKG9459256
Name : sandesh Prakashrao bansod
Father's Name: Prakashrao bansod
House Number : 143
Age : 28 Gender : Male
Photo Available

719 LMB1306505
Name : Mangala Rajendear Uke
Husband's Name: Rajendra Uke
House Number : 145
Age : 50 Gender : Female
Photo Available

720 LMB1307149
Name : Rajendra Atmaram Vuike
Father's Name: Atmaram Vuike
House Number : 145
Age : 57 Gender : Male
Photo Available

721 NKG9459207
Name : gauri panditrao arekar
Father's Name: panditrao arekar
House Number : 146
Age : 27 Gender : Female
Photo Available

722 LMB1304963
Name : Lata Jayendra Patil
Husband's Name: Jayendra Patil
House Number : 146
Age : 56 Gender : Female
Photo Available

723 LMB1333095
Name : Laxmi Bhulidan Ghodesvar
Husband's Name: Bhulidan Ghodesvar
House Number : 147
Age : 76 Gender : Female
Photo Available

724 LMB1306091
Name : Santosh Bhulidan Ghodesvar
Father's Name: Bhulidan Ghodesvar
House Number : 147
Age : 57 Gender : Male
Photo Available

725 NKG0348660
Name : Mahesh Bhulidas Ghodesvar
Father's Name: Bhulidan Ghodesvar
House Number : 147
Age : 53 Gender : Male
Photo Available

726 NKG0348670
Name : Anita Mahesh Ghodesvar
Husband's Name: Mahesh Ghodesvar
House Number : 147
Age : 50 Gender : Female
Photo Available

727 LMB1305705
Name : Jeejabai Baliram Dhoke
Husband's Name: Baliram Dhoke
House Number : 148
Age : 84 Gender : Female
Photo Available

728 LMB1307172
Name : Gajanan Baliram Dhoke
Father's Name: Baliram Dhoke
House Number : 148
Age : 52 Gender : Male
Photo Available

729 LMB1333129
Name : Sadanand Baliram Dhoke
Father's Name: Baliram Dhoke
House Number : 148
Age : 44 Gender : Male
Photo Available

730 NKG1026186
Name : Sunita Gajanan Dhoke
Husband's Name: Gajanan Dhoke
House Number : 148
Age : 40 Gender : Female
Photo Available

731 LMB1308469
Name : Sarita Sadanand Dhoke
Husband's Name: Sadanand Dhoke
House Number : 148
Age : 39 Gender : Female
Photo Available

732 NKG1026202
Name : Ganesh Baliram Dhoke
Father's Name: Baliram Dhoke
House Number : 148
Age : 39 Gender : Male
Photo Available

733 NKG9459603
Name : nidhi Ganesh dhoke
Husband's Name: Ganesh dhoke
House Number : 148
Age : 39 Gender : Female
Photo Available

734 LMB1333202
Name : Ranjana Dada Rao Dhoke
Husband's Name: Dada Rao Dhoke
House Number : 149
Age : 57 Gender : Female
Photo Available

735 LMB1308287
Name : Babarao Natthu Dhoke
Father's Name: Natthu Dhoke
House Number : 149 B
Age : 71 Gender : Male
Photo Available

736 LMB1331701
Name : Ramesh Natthu Dhoke
Father's Name: Natthu Dhoke
House Number : 149 B
Age : 69 Gender : Male
Photo Available

737 LMB1305234
Name : Shobha Babarao Dhoke
Husband's Name: Babarao Dhoke
House Number : 149 B
Age : 66 Gender : Female
Photo Available

738 LMB1305242
Name : Vidhya Sanjay Dhoke
Husband's Name: Sanjay Dhoke
House Number : 149 B
Age : 51 Gender : Female
Photo Available

739 NKG6519797
Name : Akshay Sanjayrao Dhoke
Father's Name: Sanjayrao Dhoke
House Number : 149ब
Age : 31 Gender : Male
Photo Available

740 LMB1333079
Name : Manda Ramesh Dhoke
Husband's Name: Ramesh Dhoke
House Number : 150 A
Age : 64 Gender : Female
Photo Available

741 LMB1332709
Name : Bhimrao Natthu Dhoke
Father's Name: Natthu Dhoke
House Number : 151
Age : 67 Gender : Male
Photo Available

742 LMB1333087
Name : Suryakanta Bhimrao Dhoke
Husband's Name: Bhimrao Dhoke
House Number : 151
Age : 64 Gender : Female
Photo Available

743 NKG3500691
Name : Sandeep Bhimrao Dhoke
Father's Name: Bhimrao Dhoke
House Number : 151
Age : 43 Gender : Male
Photo Available

744 LMB1333392
Name : Vinayak Sheshrao Borkar
Father's Name: Sheshrao Borkar
House Number : 152
Age : 71 Gender : Male
Photo Available

745 LMB1333350
Name : Shobha Vinayak Borkar
Husband's Name: Vinayak Borkar
House Number : 152
Age : 69 Gender : Female
Photo Available

746 LMB1333293
Name : Hirubai Leeladhar Borkar
Husband's Name: Leeladhar Borkar
House Number : 152
Age : 61 Gender : Female
Photo Available

747 LMB1308824
Name : Subhash Sheshrao Borkar
Father's Name: Sheshrao Borkar
House Number : 152
Age : 59 Gender : Male
Photo Available

748 LMB1308915
Name : Vijay Sheshrao Borkar
Father's Name: Sheshrao Borkar
House Number : 152
Age : 58 Gender : Male
Photo Available

749 LMB1478346
Name : Anil Sheshrao Borkar
Father's Name: Sheshrao Borkar
House Number : 152
Age : 56 Gender : Male
Photo Available

750 LMB1334374
Name : Sunil Sheshrao Borkar
Father's Name: Sheshrao Borkar
House Number : 152
Age : 54 Gender : Male
Photo Available

751 LMB1336106
Name : Vilas Sheshrao Borkar
Father's Name: Sheshrao Borkar
House Number : 152
Age : 53 Gender : Male
Photo Available

752 NKG5019344
Name : Mahananda Vinayak Borkar
Father's Name: Vinayak Borkar
House Number : 152
Age : 37 Gender : Female
Photo Available

753 NKG5019351
Name : Suraj Vinayak Borkar
Father's Name: Vinayak Borkar
House Number : 152
Age : 36 Gender : Male
Photo Available

754 NKG5019377
Name : Sujeet Leeladhar Borkar
Father's Name: Leeladhar Borkar
House Number : 152
Age : 36 Gender : Male
Photo Available

755 LMB1478890
Name : Gajanan Narhari Raut
Father's Name: Narhari Raut
House Number : 153
Age : 62 Gender : Male
Photo Available

756 LMB1478817
Name : Rama Gajanan Raut
Husband's Name: Gajanan Raut
House Number : 153
Age : 59 Gender : Female
Photo Available

757 NKG1026301
Name : Neeta Gajanan Baghele
Father's Name: Gajanan Baghele
House Number : 154
Age : 39 Gender : Female
Photo Available

758 NKG6297279
Name : Shobha Prabhakar Chindhe
Husband's Name: Prabhakar Chindhe
House Number : 154
Age : 63 Gender : Female
Photo Available

759 LMB1341866
Name : vasant nathoba jichkar
Father's Name: nathoba jichkar
House Number : ward no 2
Age : 73 Gender : Male
Photo Available

760 LMB1341841
Name : LATA VASANT JICHKAR
Husband's Name: VASANT JICHKAR
House Number : WARD NO 2
Age : 66 Gender : Female
Photo Available

761 LMB1342211
Name : Milind Bhaurao Khadse
Father's Name: Bhaurao Khadse
House Number : 154
Age : 46 Gender : Male
Photo Available

762 NKG0348769
Name : Jagdish Jaidev Mandavagane
Father's Name: Jaidev Mandavagane
House Number : 154
Age : 57 Gender : Male
Photo Available

763 NKG0348759
Name : Megha Jagdip Mandavagane
Husband's Name: Jagdish Mandavagane
House Number : 154
Age : 52 Gender : Female
Photo Available

764 NKG1099126
Name : Neeta Kailash Badge
Husband's Name: Kailash Badge
House Number : 158
Age : 37 Gender : Female
Photo Available

765 NKG3504990
Name : Priti Shankar Chirde
Father's Name: Shankar Chirde
House Number : 158
Age : 37 Gender : Female
Photo Available

766 NKG3504982
Name : Pratik Shankar Chirde
Father's Name: Shankar Chirde
House Number : 158
Age : 36 Gender : Male
Photo Available

767 LMB1333384
Name : Vijay Manohar Bhoge
Father's Name: Manohar Bhoge
House Number : 159
Age : 47 Gender : Male
Photo Available

768 NKG3500733
Name : Kavita Jayendra Patil
Father's Name: Jayendra Patil
House Number : 164
Age : 37 Gender : Female
Photo Available

769 NKG3504909
Name : Sagar Arun Thakare
Father's Name: Arun Thakare
House Number : 164
Age : 44 Gender : Male
Photo Available

770 NKG3504917
Name : Malini Sanjay Thakare
Father's Name: Sanjay Thakare
House Number : 164
Age : 42 Gender : Female
Photo Available

771 NKG9646357
Name : Shubham Mahatme
Father's Name: Prakasharao Mahatme
House Number : 168
Age : 27 Gender : Male
Photo Available

772 LMB1305788
Name : Sukhdev Uttam Bharti
Father's Name: Uttam Bharti
House Number : 17 1
Age : 75 Gender : Male
Photo Available

773 LMB1305663
Name : Sushila Sukhdev Bharti
Husband's Name: Sukhdev Bharti
House Number : 17 1
Age : 62 Gender : Female
Photo Available

774 NKG4295622
Name : Ayush Kaneri
Father's Name: Arun Kaneri
House Number : 172
Age : 27 Gender : Male
Photo Available

775 NKG5003587
Name : Kiran Rajesh Masare
Father's Name: Rajesh Masare
House Number : 179
Age : 46 Gender : Female
Photo Available

776 NKG5003652
Name : Sikandar kadva Rokade
Father's Name: Kadva Rokade
House Number : 179
Age : 41 Gender : Male
Photo Available

777 NKG6406284
Name : REENA KADWAJEE ROKADE
Father's Name: KADWAJEE ROKADE
House Number : 179
Age : 35 Gender : Female
Photo Available

778 NKG6406300
Name : Roshani Sikandar Rokade
Husband's Name: SIKANDAR ROKADE
House Number : 179
Age : 33 Gender : Female
Photo Available

779 NKG4281994
Name : PRATHMESH VASANTRAO CHUTE
Father's Name: VASANTRAO CHUTE
House Number : 189
Age : 22 Gender : Male
Photo Available

780 NKG3504826
Name : Prabhakar Punajee Chindhe
Father's Name: Punajee Chindhe
House Number : 194
Age : 74 Gender : Male
Photo Available

781 NKG9632571
Name : Saurabh Vaidya
Father's Name: Vijay Vaidya
House Number : 194
Age : 29 Gender : Male
Photo Available

782 NKG5019427
Name : Geeta Vinod Vankhade
Husband's Name: Vinod Vankhade
House Number : 201
Age : 43 Gender : Female
Photo Available

783 LMB1331974
Name : Vinod Dhanraj Khakse
Father's Name: Dhanraj Khakse
House Number : 214
Age : 43 Gender : Male
Photo Available

784 LMB1342831
Name : Anil Husanaji Dongre
Father's Name: Husanaji Dongre
House Number : 216
Age : 64 Gender : Male
Photo Available

785 NKG1009265
Name : vija narendr pol
Father's Name: Narendra Paul
House Number : 217
Age : 36 Gender : Male
Photo Available

786 NKG9616145
Name : Vandana Chaudhari
Husband's Name: Vinod Chaudhari
House Number : 219
Age : 45 Gender : Female
Photo Available

787 NKG3504842
Name : Pravin Vasant Rao Ingle
Father's Name: Vasant Rao Ingle
House Number : 220
Age : 43 Gender : Male
Photo Available

788 LMB1478221
Name : Dharmapal Somaji Panekar
Father's Name: Somaji Panekar
House Number : 228
Age : 72 Gender : Male
Photo Available

789 LMB1478429
Name : Nirmala Dharmapal Panekar
Husband's Name: Dharmapal Panekar
House Number : 228
Age : 58 Gender : Female
Photo Available

790 NKG3504834
Name : Vasant Marot Rao Ingle
Father's Name: Marot Rao Ingle
House Number : 230
Age : 77 Gender : Male
Photo Available

791 NKG3504875
Name : Kanta Vasant Rao Ingle
Husband's Name: Vasant Rao Ingle
House Number : 230
Age : 67 Gender : Female
Photo Available

792 LMB1307560
Name : Vijay Keshav Unone
Father's Name: Keshav Unone
House Number : 230
Age : 57 Gender : Male
Photo Available

793 LMB1307578
Name : Sangeeta Keshav Unone
Husband's Name: Keshav Unone
House Number : 230
Age : 55 Gender : Female
Photo Available

794 LMB1476787
Name : Yashwant Sadhu Pawar
Father's Name: Sadhu Pawar
House Number : 232
Age : 82 Gender : Male
Photo Available

795 LMB1334333
Name : Rajesh Yashwant Pawar
Father's Name: Yashwant Pawar
House Number : 232
Age : 50 Gender : Male
Photo Available

796 LMB1332915
Name : Pradeep Sahebrao Deshmukh
Father's Name: Sahebrao Deshmukh
House Number : 234
Age : 59 Gender : Male
Photo Available

797 LMB1332907
Name : Jyotsana Pradeep Deshmukh
Husband's Name: Pradeep Deshmukh
House Number : 234
Age : 52 Gender : Female
Photo Available

798 LMB1306612
Name : Gajanan Marot Rao Jagtap
Father's Name: Marot Rao Jagtap
House Number : 235
Age : 53 Gender : Male
Photo Available

799 LMB1304377
Name : Vandana Gajanan Jagtap
Husband's Name: Gajanan Jagtap
House Number : 235
Age : 46 Gender : Female
Photo Available

800 NKG9646266
Name : Ritik Karvade
Father's Name: Vinod Karvade
House Number : 251
Age : 26 Gender : Male
Photo Available

801 LMB1477256
Name : Rekha Ashok Gulhane
Husband's Name: Ashok Gulhane
House Number : 252
Age : 58 Gender : Female
Photo Available

802 NKG3504693
Name : Sakshi Sandesh Nakhate
Husband's Name: Sandesh Nakhate
House Number : 252
Age : 43 Gender : Female
Photo Available

803 NKG3504925
Name : Vishvajit Devanand Maheshgauri
Father's Name: Devanand Maheshgauri
House Number : 263
Age : 37 Gender : Male
Photo Available

804 NKG1026350
Name : Sunita Dinkar Randhe
Husband's Name: Dinkar Randhe
House Number : 271
Age : 49 Gender : Female
Photo Available

805 LMB1332600
Name : Narayan Shakar Ingle
Father's Name: Shakar Ingle
House Number : 300
Age : 68 Gender : Male
Photo Available

806 LMB1332618
Name : Nalini Narayan Ingle
Husband's Name: Narayan Ingle
House Number : 300
Age : 63 Gender : Female
Photo Available

807 NKG4243374
Name : vidhan niranjan kalbande
Father's Name: niranjan kalbande
House Number : 30, ward no. 1
Age : 23 Gender : Male
Photo Available

808 LMB1306323
Name : Usha Ganesh Tayde
Husband's Name: Ganesh Tayde
House Number : 31 1
Age : 54 Gender : Female
Photo Available

809 LMB1307180
Name : Ashish Ashok Choudhari
Father's Name: Ashok Chaudhary
House Number : 329
Age : 40 Gender : Male
Photo Available

810 NKG6011878
Name : Sameer Ashok Chaudhary
Father's Name: Ashok Chaudhary
House Number : 329
Age : 35 Gender : Male
Photo Available

811 NKG9456922
Name : kalpana ashish choudhari choudhari
Husband's Name: ashish chaudhari
House Number : 329
Age : 36 Gender : Female
Photo Available

812 LMB1332170
Name : Chandrakant Manohar Bansod
Father's Name: Manohar Bansod
House Number : 334
Age : 45 Gender : Male
Photo Available

813 NKG4263349
Name : JAYASHRI VIKKI GIROLE VIKKI GIROLE
Husband's Name: VIKKI RAJENDRA GIROLE
House Number : 335
Age : 27 Gender : Female
Photo Available

814 LMB1334424
Name : Rametravar Mahadev Radake
Father's Name: Mahadev Radake
House Number : 337
Age : 58 Gender : Male
Photo Available

815 LMB1307289
Name : Jyotsana Praffulla Gopal
Husband's Name: Praffulla Gopal
House Number : 338
Age : 41 Gender : Female
Photo Available

816 LMB1332188
Name : Jaya Ganesh Bonde
Husband's Name: Ganesh Bonde
House Number : 340
Age : 41 Gender : Female
Photo Available

817 LMB1307958
Name : Santosh Sepan Velukar
Father's Name: Sopan Velukar
House Number : 344
Age : 40 Gender : Male
Photo Available

818 NKG6297295
Name : Mahananda Prabhakar Gavande
Husband's Name: Prabhakar Gawde
House Number : 348
Age : 43 Gender : Female
Photo Available

819 LMB1308121
Name : Durga Pramod Hanvate
Husband's Name: Pramod Hanvate
House Number : 349
Age : 42 Gender : Female
Photo Available

820 LMB1306943
Name : Manda Gampu Bhabutakar
Husband's Name: Gampu Bhabutakar
House Number : 35 1
Age : 74 Gender : Female
Photo Available

821 LMB1334994
Name : Sheetal Dinesh Dudhe
Husband's Name: Dinesh Dudhe
House Number : 351
Age : 50 Gender : Female
Photo Available

822 LMB1333863
Name : Rukhma Sukhdev Bhaburakar
Husband's Name: Sukhdev Bhabutakar
House Number : 35 2
Age : 73 Gender : Female
Photo Available

823 NKG9855941
Name : Praffulla Sukhdev Bhabutakar
Father's Name: Sukhdev Bhabutakar
House Number : 35 2
Age : 48 Gender : Male
Photo Available

824 NKG3901790
Name : Varsha Pramod Dhok
Husband's Name: Pramod Dhok
House Number : 353
Age : 44 Gender : Female
Photo Available

825 NKG1109180
Name : Archana Suresh Bashrlasod
Husband's Name: Suresh Bashrlasod
House Number : 355
Age : 47 Gender : Female
Photo Available

826 NKG3500816
Name : Dada Vijay Tayde
Father's Name: Vijay Tayde
House Number : 355
Age : 40 Gender : Male
Photo Available

827 LMB1305325
Name : Dwarka Gajanan Bobade
Husband's Name: Gajanan Bobade
House Number : 357
Age : 52 Gender : Female
Photo Available

828 NKG1026160
Name : Gaurav Anantrao Devghare
Father's Name: Anantrao Devghare
House Number : 357
Age : 39 Gender : Male
Photo Available

829 LMB1304567
Name : Maya Charandas Shende
Husband's Name: Charandas Shende
House Number : 358
Age : 57 Gender : Female
Photo Available

830 LMB1307594
Name : Chandrashekhar Sahebrao Chaudhary
Father's Name: Sahebrao Chaudhary
House Number : 362
Age : 40 Gender : Male
Photo Available

831 LMB1336072
Name : Sandeep Bhaskar Gothane
Father's Name: Bhaskar Gothane
House Number : 365
Age : 41 Gender : Male
Photo Available

832 LMB1305002
Name : Ashish Prabhakar Gothane
Father's Name: Prabhakar Gothane
House Number : 365
Age : 41 Gender : Male
Photo Available

833 LMB1304633
Name : Vandana Dharmpal Dahat
Husband's Name: Dharmpal Dahat
House Number : 368
Age : 59 Gender : Female
Photo Available

834 NKG6897052
Name : Bhushan Dharmapal Dahat
Father's Name: Dharmapal Dahat
House Number : 368
Age : 35 Gender : Male
Photo Available

835 LMB1306331
Name : Vinaykumar Chandrabhan Khakse
Father's Name: Chandrabhan Khakse
House Number : 370
Age : 58 Gender : Male
Photo Available

836 LMB1336262
Name : Vishakha Vinay Khakse
Husband's Name: Vinay Khakse
House Number : 370
Age : 51 Gender : Female
Photo Available

837 NKG3504933
Name : Prakash Vakila Wahurwagh
Father's Name: Vakila Wahurwagh
House Number : 372
Age : 65 Gender : Male
Photo Available

838 LMB1308238
Name : Jayantkumar Murlidhar Wankhade
Father's Name: Murlidhar Wankhade
House Number : 374
Age : 39 Gender : Male
Photo Available

839 LMB1304120
Name : Sarika Swapnilsing Raghuvanshi
Husband's Name: Swapnilsing Raghuwanshi
House Number : 376
Age : 40 Gender : Female
Photo Available

840 LMB1476928
Name : Archana Prashant Varkari
Husband's Name: Prashant Varkari
House Number : 378
Age : 52 Gender : Female
Photo Available

841 LMB1476910
Name : Prashant Vasant Warkari
Father's Name: Vasant Varkari
House Number : 378
Age : 56 Gender : Male
Photo Available

842 LMB1332451
Name : mangilal banilal adane
Father's Name: banilal ramlal adane
House Number : PANDE LAYOUT
Age : 65 Gender : Male
Photo Available

843 LMB1332444
Name : LEELA MANGILAL ADANE
Husband's Name: MANGILAL BANILAL ADANE
House Number : PANDE LAYOUT
Age : 54 Gender : Female
Photo Available

844 LMB1332634
Name : Subhash Baliram Mandokar
Father's Name: Baliram Mandokar
House Number : 384
Age : 60 Gender : Male
Photo Available

845 LMB1332642
Name : Kumudini Subhash Mandokar
Husband's Name: Subhash Mandokar
House Number : 384
Age : 53 Gender : Female
Photo Available

846 LMB1307552
Name : Bhimrao Pendaji Malode
Father's Name: Pendaji Malode
House Number : 387
Age : 73 Gender : Male
Photo Available

847 LMB1307537
Name : Usha Bhimrao Malode
Husband's Name: Bhimrao Malode
House Number : 387
Age : 68 Gender : Female
Photo Available

848 LMB1303775
Name : Shrikrishna Mahadev Pokle
Father's Name: Mahadev Pokle
House Number : 399
Age : 78 Gender : Male
Photo Available

849 NKG3901808
Name : Vivek Shrikrishna Pokle
Father's Name: Shrikrishna Pokle
House Number : 399
Age : 44 Gender : Male
Photo Available

850 LMB1332972
Name : Amol Suresh Gothane
Father's Name: Suresh Gothane
House Number : 40 1
Age : 37 Gender : Male
Photo Available

851 NKG6011902
Name : Sagar Vasant Arekar
Father's Name: Vasant Arekar
House Number : Bhavani krupa
Age : 34 Gender : Male
Photo Available

852 LMB1334036
Name : Vitthal Suryabhan Raut
Father's Name: Suryabhan Raut
House Number : 415
Age : 83 Gender : Male
Photo Available

853 LMB1334150
Name : Kusum Vitthal Raut
Husband's Name: Vitthal Raut
House Number : 415
Age : 78 Gender : Female
Photo Available

854 LMB1307230
Name : Vinayak Punjab Gopal
Father's Name: Punjab Gopal
House Number : 44 2
Age : 82 Gender : Male
Photo Available

855 LMB1333152
Name : Suman Vinayak Gopal
Husband's Name: Vinayak Gopal
House Number : 44 2
Age : 76 Gender : Female
Photo Available

856 LMB1332949
Name : Satish Vinayak Gopal
Father's Name: Vinayak Gopal
House Number : 44 2
Age : 51 Gender : Male
Photo Available

857 LMB1333145
Name : Archana Satish Gopal
Husband's Name: Satish Gopal
House Number : 44 2
Age : 39 Gender : Female
Photo Available

858 LMB1334341
Name : Vasant Madhav Arekar
Father's Name: Madhav Arekar
House Number : 45 1
Age : 65 Gender : Male
Photo Available

859 LMB1336205
Name : Chanda Vasant Arekar
Husband's Name: Vasant Arekar
House Number : 45 1
Age : 60 Gender : Female
Photo Available

860 LMB1334390
Name : Anusaya Shankar Velukar
Husband's Name: Shankar Velukar
House Number : 50 1
Age : 91 Gender : Female
Photo Available

861 LMB1307941
Name : Shobha Vijay Velukar
Husband's Name: Vijay Velukar
House Number : 50 1
Age : 61 Gender : Female
Photo Available

862 NKG9561705
Name : Mina Gajanan Gandait
Husband's Name: Gajanan Gandait
House Number : 509
Age : 39 Gender : Female
Photo Available

863 NKG9646324
Name : Nikhil Kuradkar
Father's Name: Devraj Kuradkar
House Number : 549
Age : 26 Gender : Male
Photo Available

864 LMB1308741
Name : Kusum Dilip Masram
Husband's Name: Dilip Masram
House Number : 55 1
Age : 56 Gender : Female
Photo Available

865 NKG9646290
Name : Shankar Chikhalikar
Father's Name: Suresh Chikhalikar
House Number : 563
Age : 27 Gender : Male
Photo Available

866 LMB1334689
Name : Manu Vishnu Rajankar
Husband's Name: Vishnu Rajankar
House Number : 66 1
Age : 69 Gender : Female
Photo Available

867 LMB1478015
Name : Nilesh Vishnu Rajankar
Father's Name: Vishnu Rajankar
House Number : 66 1
Age : 48 Gender : Male
Photo Available

868 LMB1303924
Name : Deepak Ambadas Ingole
Father's Name: Ambadas Ingole
House Number : 73 1
Age : 57 Gender : Male
Photo Available

869 LMB1304534
Name : Lata Deepak Ingole
Husband's Name: Deepak Ingole
House Number : 73 1
Age : 53 Gender : Female
Photo Available

870 LMB1306042
Name : Bhupendra Ambadas Ingole
Father's Name: Ambadas Ingole
House Number : 73 1
Age : 51 Gender : Male
Photo Available

871 NKG6737142
Name : kajal deepakrao ingole
Father's Name: deepakrao ingole
House Number : 73/1
Age : 30 Gender : Female
Photo Available

872 LMB1332808
Name : Harish Chandra Bhaurao Ingole
Father's Name: Bhaurao Ingole
House Number : 75 1
Age : 84 Gender : Male
Photo Available

873 LMB1335041
Name : Nirmala Harish Chandra Ingole
Husband's Name: Harish Chandra Ingole
House Number : 75 1
Age : 77 Gender : Female
Photo Available

874 LMB1335082
Name : Ram Harish Chandra Ingole
Father's Name: Harish Chandra Ingole
House Number : 75 1
Age : 54 Gender : Male
Photo Available

875 LMB1332865
Name : Ajay Harish Chandra Ingole
Father's Name: Harish Chandra Ingole
House Number : 75 1
Age : 51 Gender : Male
Photo Available

876 LMB1304898
Name : Suman Bhimrao Chaudhary
Husband's Name: Bhimrao Chaudhary
House Number : 99 1
Age : 79 Gender : Female
Photo Available

877 LMB1332436
Name : Omkar Devpuri Puri
Father's Name: Devpuri Puri
House Number : 100 1
Age : 77 Gender : Male
Photo Available

878 LMB1305176
Name : Suman Omkar Puri
Husband's Name: Omkar Puri
House Number : 100 1
Age : 64 Gender : Female
Photo Available

879 NKG9494436
Name : Praful Maroti Naik
Father's Name: Maroti Naik
House Number : 1120
Age : 29 Gender : Male
Photo Available

880 NKG9561598
Name : Akshay Panjabrao Bhoyar
Father's Name: Panjabrao Bhoyar
House Number : 1191
Age : 32 Gender : Male
Photo Available

881 NKG6897078
Name : Babita Milind Gondane
Husband's Name: Milind Gondane
House Number : 1257
Age : 35 Gender : Female
Photo Available

882 LMB1304237
Name : Sushila Uttam Hanvate
Husband's Name: Uttam Hanvate
House Number : 1341
Age : 64 Gender : Female
Photo Available

883 NKG9488412
Name : vrushali kamlesh
Husband's Name: kamlesh thakare
House Number : 1475
Age : 28 Gender : Female
Photo Available

884 NKG6519474
Name : Praful Ramesh Wagh
Father's Name: Ramesh Wagh
House Number : 1534
Age : 40 Gender : Male
Photo Available

885 NKG4335923
Name : AISHWARYA CHANDRAKANT NARANGE
Husband's Name: CHANDRAKANT NARANGE
House Number : 180
Age : 26 Gender : Female
Photo Available

886 NKG4336988
Name : AKASH HARIDAS KHADASE
Father's Name: HARIDAS KHADASE
House Number : 0
Age : 21 Gender : Male
Photo Available

887 NKG4337986
Name : ASHWINI RAVINDRA DUDHE ASHWINI DUDHE
Husband's Name: RAVINDRA GOVIND DUDHE RAVINDRA DUDHE
House Number : ward no 5
Age : 39 Gender : Female
Photo Available

888 NKG4338653
Name : GAURAV ASHOKRAO MUNDANE
Father's Name: ASHOKRAO MUNDANE
House Number : WARD NO 3
Age : 25 Gender : Male
Photo Available

889 NKG4339420
Name : PIYUSH Gothane
Father's Name: AJAY GOTHANE
House Number : 185
Age : 22 Gender : Male
Photo Available

890 NKG4345658
Name : Parsad Prayag Meghare
Father's Name: Parsad Prayag Meghare
House Number : Ward no. 3
Age : 22 Gender : Male
Photo Available

891 NKG4353223
Name : Mohini Chandrashekhar Ronghe
Father's Name: Chandrashekhar Ronghe
House Number : Ward no. 3
Age : 21 Gender : Female
Photo Available

892 NKG4354734
Name : Sachin Dadarao Khandare
Father's Name: Dadarao Khandare
House Number : Ward no. 4
Age : 39 Gender : Male
Photo Available

893 NKG4355061
Name : MANOJ RAUT
Father's Name: RAJENDRA RAUT
House Number : JUNA DHAMANGAON
Age : 26 Gender : Male
Photo Available

894 NKG4359014
Name : RUSHIKESH MANDAVGANE MANDAVGANE
Father's Name: SANJAY Mandavgane Mandavgane
House Number : ward no 1
Age : 23 Gender : Male
Photo Available

895 NKG4364618
Name : Manisha Shekhar Vyavahare
Husband's Name: Shekhar Vyavahare
House Number : W/O Shekhar Vyavahare
Age : 27 Gender : Female
Photo Available

896 NKG4369419
Name : Suvarna Naresh Dhudase
Husband's Name: Naresh Dhudase
House Number : 163
Age : 28 Gender : Female
Photo Available

897 NKG4371076
Name : Ankita Rupesh Arekar
Husband's Name: Rupesh Arekar
House Number : Upper Wardha Colony
Age : 31 Gender : Female
Photo Available

898 NKG4371084
Name : Mayuri Chandrakant Gopal
Husband's Name: Chandrakant Gopal
House Number : Ward no. 5
Age : 29 Gender : Female
Photo Available

899 NKG4381174
Name : RAHUL SHRIKANT KANER
Father's Name: SHRIKANT KANER
House Number : WARD NO 5
Age : 21 Gender : Male
Photo Available

900 NKG4385126
Name : Savita Devidas Itkar
Husband's Name: Devidas Itkar
House Number : W/O Devidas Itkar
Age : 25 Gender : Female
Photo Available

901 NKG4390647
Name : Chaya Janardhan Potfode
Father's Name: Janardhan Potfode
House Number : W/O Janardhan Potfode
Age : 49 Gender : Female
Photo Available

902 NKG4391207
Name : AKSHAY DHORE SURENDRA
Father's Name: SURENDRA DHORE
House Number : WARD NO 5
Age : 27 Gender : Male
Photo Available

903 NKG4393054
Name : Sayali Manoj Ghantewar
Father's Name: Manoj Ghantewar
House Number : 0
Age : 25 Gender : Female
Photo Available

904 NKG4394821
Name : PRIYANKA GANDHE
Husband's Name: NITESH GANDHE
House Number : Ward No. 3
Age : 32 Gender : Female
Photo Available

905 NKG4398277
Name : Harshal Kale
Father's Name: Sharad Kale
House Number : Msbcc
Age : 23 Gender : Male
Photo Available

906 NKG4400909
Name : PANKAJ PRABHAKAR PAWAR
Father's Name: PRABHAKAR PAWAR
House Number : VAIBHAV LAXMI NAGAR
Age : 21 Gender : Male
Photo Available

907 NKG9488636
Name : Shailesh Pravin Jagtap
Father's Name: Pravin Jagtap
House Number : House No:4037,Plot no:40
Age : 32 Gender : Male
Photo Available

908 NKG4401717
Name : Kavita Ashish Bante
Husband's Name: Ashish Bante
House Number : W/O ashish Bante
Age : 40 Gender : Female
Photo Available

909 NKG4401618
Name : Madhuri Umesh Wankhade
Husband's Name: Umesh Ramdas Wankhade
House Number : Main Road
Age : 32 Gender : Female
Photo Available

910 NKG4401154
Name : Arpita Nandkishor badwaik
Father's Name: Nandkishor Badwaik
House Number : Ward No 2
Age : 23 Gender : Female
Photo Available

911 NKG4404091
Name : AKASHAY KURASANGE
Father's Name: VIJAYRAO
House Number : ward no 3
Age : 25 Gender : Male
Photo Available

912 NKG4404737
Name : KAVITA GHATE
Husband's Name: PRASHANT GHATE
House Number : flat no 75 mir chhangani
Age : 42 Gender : Female
Photo Available

913 NKG4404760
Name : PRASHANT Ghate
Father's Name: NARAYAN GHATE
House Number : flat no 75 mir chhangani
Age : 46 Gender : Male
Photo Available

914 NKG4406047
Name : Ajay Gothane Gothane
Father's Name: ANANDRAO GOTHANE
House Number : 185
Age : 55 Gender : Male
Photo Available

915 NKG4414314
Name : Achal Shubham Pandhare
Husband's Name: Shubham Pandhare
House Number : W/O Shubham Pandhare
Age : 22 Gender : Female
Photo Available

916 NKG4414454
Name : Devchand Ukandrao Masram
Father's Name: Ukandrao Masram
House Number : S/O Ukandrao Masram
Age : 41 Gender : Male
Photo Available

917 NKG4414611
Name : lileshwari badwaik
Father's Name: nandkishor badwaik
House Number : Ward no 2
Age : 21 Gender : Female
Photo Available

918 NKG4414884
Name : VISHAL VILAS DHARANE
Father's Name: VILAS DHARANE
House Number : WARD NO 4
Age : 23 Gender : Male
Photo Available

919 NKG4415253
Name : chanchal choudhari
Father's Name: Santoshrao choudhari
House Number : 05
Age : 26 Gender : Female
Photo Available

920 NKG4415279
Name : Sarvesh Vinayrao Khakse
Father's Name: Vinayrao Chandrabhanji Khakse
House Number : Near Poli college Ashish Colo
Age : 20 Gender : Male
Photo Available

921 NKG4415287
Name : ROHAN CHAUDHARI
Father's Name: VIJAY CHAUDHARI
House Number : house no 231
Age : 23 Gender : Male
Photo Available

922 NKG4415816
Name : Swati Amol Raut
Husband's Name: Amol Bhagavantrao Raut
House Number : Near Ambadevi Mandir
Age : 28 Gender : Female
Photo Available

923 NKG4418018
Name : Vaishali Manesh Kohate
Husband's Name: Manesh Kohate
House Number : 612
Age : 34 Gender : Female
Photo Available

924 NKG4417986
Name : Manesh Pandurang Kohate
Father's Name: Pandurang Kohate
House Number : 612
Age : 40 Gender : Male
Photo Available

925 RLV8500530
Name : Rupali Kishorrao Bhonde
Husband's Name: Kishorrao Bhonde
House Number : C/O Kishor Bhonde
Age : 34 Gender : Female
Photo Available

926 NKG4419081
Name : Pratiksha Vilasrao Pusatkar
Father's Name: Vilasrao Pusatkar
House Number : 110
Age : 27 Gender : Female
Photo Available

927 NKG4419479
Name : VISHAL PARTEKI
Father's Name: SURENDRA PARTEKI
House Number : JUNA DHAMANGAON
Age : 21 Gender : Male
Photo Available

928 NKG4421590
Name : NAYAN INGOLE
Father's Name: BHUPENDRA INGOLE
House Number : WARD NO.1
Age : 23 Gender : Male
Photo Available

929 NKG4422788
Name : shital sandip tayde
Husband's Name: sandip tayde
House Number : ward no 1 amol nagar
Age : 30 Gender : Female
Photo Available

930 NKG4428413
Name : KISHOR CHOUDHARI
Father's Name: SAHEBRAO CHOUDHARI
House Number : 302
Age : 40 Gender : Male
Photo Available

931 NKG4454559
Name : Durvesh Sanjay Fating
Father's Name: Sanjay Fating
House Number : S/O Sanjay Fating
Age : 22 Gender : Male
Photo Available

932 NKG4457529
Name : Pranjali Chetan Borkar
Father's Name: Chetan Borkar
House Number : 0
Age : 23 Gender : Female
Photo Available

933 NKG4457552
Name : Ashvini Nandu Tarare
Father's Name: Nandu Tarare
House Number : 0
Age : 29 Gender : Female
Photo Available

934 NKG4457578
Name : Ujvala Vijay Mahatme
Father's Name: Vijay Mahatme
House Number : 0
Age : 43 Gender : Female
Photo Available

935 NKG4457628
Name : Vrushabh Subhash Gopal
Father's Name: Subhash Gopal
House Number : ward 3
Age : 21 Gender : Male
Photo Available

936 NKG4457636
Name : Pallavi Suresh Kaikadi
Father's Name: Suresh Kaikadi
House Number : 0
Age : 24 Gender : Female
Photo Available

937 NKG4457644
Name : Tanvi Vijay Mahatme
Father's Name: Vijay Mahatme
House Number : 0
Age : 20 Gender : Female
Photo Available

938 NKG4457693
Name : Puja Nilesh Thakare
Father's Name: Nilesh Thakare
House Number : 0
Age : 41 Gender : Female
Photo Available

939 NKG4457701
Name : Ranjana Sandip Ambure
Father's Name: Sandip Ambure
House Number : 0
Age : 43 Gender : Female
Photo Available

940 NKG4457719
Name : Pravin Sukhdev Bhabutkar
Father's Name: Sukhdev Bhabutkar
House Number : 0
Age : 50 Gender : Male
Photo Available

941 NKG4457743
Name : Shubhangi Shankar Khandkure
Father's Name: Shankar Khandkure
House Number : 0
Age : 27 Gender : Female
Photo Available

942 NKG4457768
Name : Puja Ganesh Burghate
Father's Name: Ganesh Burghate
House Number : 0
Age : 24 Gender : Female
Photo Available

943 NKG4457818
Name : Priyanka Maroti kaware
Father's Name: Maroti kaware
House Number : 0
Age : 21 Gender : Female
Photo Available

944 NKG4458279
Name : Samiksha Shivkumar Kadu
Father's Name: Shivkumar Kadu
House Number : Vaibhav Laxmi Nagar
Age : 21 Gender : Female
Photo Available

945 NKG4458949
Name : Jeba Salim Sheikh
Husband's Name: Salim Sheikh
House Number : W/O Salim Sheikh
Age : 25 Gender : Female
Photo Available

946 NKG4463519
Name : KANCHAN HATWAR
Husband's Name: AKASH HATWAR
House Number : Ashish colony ward no 1
Age : 35 Gender : Female
Photo Available

947 NKG4464327
Name : Akash Sanjayrao Sadafale
Father's Name: Sanjayrao Sadafale
House Number : Ward no. 5
Age : 24 Gender : Male
Photo Available

948 NKG4464533
Name : Shravani Anil Vakade
Father's Name: Anil Vakade
House Number : Ward no. 5
Age : 21 Gender : Female
Photo Available

949 NKG4464574
Name : Chetana Harish Udakhe
Father's Name: Harish Udakhe
House Number : Ward no. 5
Age : 23 Gender : Male
Photo Available

950 NKG4464657
Name : Shital Amol Bobade
Husband's Name: Amol Bobade
House Number : Juna Dhamangaon
Age : 31 Gender : Female
Photo Available

951 NKG4464921
Name : Awadut Gajanan Tayade
Father's Name: Gajanan Tayade
House Number : Ward no. 3
Age : 27 Gender : Male
Photo Available

952 NKG4464962
Name : Praful Shankar Meshram
Father's Name: Shankar Meshram
House Number : Juna Dhamangaon
Age : 33 Gender : Male
Photo Available

953 NKG4465001
Name : Bhagyashri Praful Meshram
Husband's Name: Praful Meshram
House Number : Ward no. 4
Age : 27 Gender : Female
Photo Available

954 NKG4465720
Name : Krishna Santosh Jaiswal
Father's Name: Santosh Jaiswal
House Number : Hanuman Town
Age : 20 Gender : Male
Photo Available

955 NKG4466959
Name : Sneha Santosh Jaiswal
Father's Name: Santosh Jaiswal
House Number : Hanuman Town
Age : 22 Gender : Female
Photo Available

956 NKG4467189
Name : Sakshi Himmatrao Kale
Father's Name: Himmatrao Kale
House Number : 25
Age : 20 Gender : Female
Photo Available

957 NKG4467387
Name : Sanjivani Chandrashekhar Choudhari
Husband's Name: Chandrashekhara Choudhari
House Number : Juna Dhamangaon
Age : 31 Gender : Female
Photo Available

958 NKG4470357
Name : RIDDHIKA GAUPAL
Father's Name: GIRISH GAUPAL
House Number : house no 123
Age : 24 Gender : Female
Photo Available

959 NKG4470399
Name : KAUSTUBH GAUPAL
Father's Name: GIRISH GAUPAL
House Number : house no 123
Age : 22 Gender : Male
Photo Available

960 NKG4472114
Name : Mayuri Mayur Chaudhari
Father's Name: Mayur Chaudhari
House Number : 0
Age : 25 Gender : Female
Photo Available

961 NKG4472122
Name : Priya Gajendra Chaudhari
Father's Name: Gajendra Chaudhari
House Number : 0
Age : 27 Gender : Female
Photo Available

962 NKG4472148
Name : Renuka Manoj Velukar
Father's Name: Manoj Velukar
House Number : 0
Age : 31 Gender : Female
Photo Available

963 NKG4472239
Name : Om Arvind Wankhade
Father's Name: Arvind Wankhade
House Number : 0
Age : 21 Gender : Male
Photo Available

964 NKG4472882
Name : Nikita Sandip Choudhari
Husband's Name: Sandip Choudhari
House Number : Ward no. 5
Age : 27 Gender : Female
Photo Available

965 NKG4472932
Name : Prajval Haridasarao Sadafale
Father's Name: Haridasarao Sadafale
House Number : Ward no. 5
Age : 22 Gender : Male
Photo Available

966 NKG4473336
Name : Sanjivani Kishor Chaudhary
Husband's Name: Kishor Chaudhary
House Number : Juna Dhamangaon
Age : 32 Gender : Female
Photo Available

967 NKG4473427
Name : divya sachin gopal
Husband's Name: sachin gopal
House Number : Juna Dhamangaon
Age : 25 Gender : Female
Photo Available

968 NKG4473492
Name : Nikita Shailesh Gopal
Father's Name: Shailesh Gopal
House Number : 0
Age : 29 Gender : Female
Photo Available

969 NKG4474706
Name : MAHESH CHAVAN CHAVAN
Father's Name: PRAKASH CHAVAN CHAVAN
House Number : khetan nagar juna dham
Age : 28 Gender : Male
Photo Available

970 NKG4477527
Name : Shraddha Pankaj Wakekar
Husband's Name: Pankaj Wakekar
House Number : Ward no. 2
Age : 31 Gender : Female
Photo Available

971 NKG4478418
Name : Mohan Pramodrao Arekar
Father's Name: Pramodrao Arekar
House Number : Wardno. 5
Age : 28 Gender : Male
Photo Available

972 NKG4317756
Name : Anjali Nilesh Gayaki
Husband's Name: Nilesh Gayaki
House Number : Ward no 5,Vidyut Colony
Age : 31 Gender : Female
Photo Available

973 NKG1034644
Name : Nilesh Ramchandra Gayaki
Father's Name: Ramchandra Gayaki
House Number : Ward no 5,Vidyut Colony
Age : 36 Gender : Male
Photo Available

974 NKG4499976
Name : Priya Ajay Ingole
Husband's Name: Ajay Ingole
House Number : w/o ajay ingole
Age : 41 Gender : Female
Photo Available

975 NKG4500716
Name : SHRAVAN SATISH GOPAL
Father's Name: SATISH VINAYAK GOPAL
House Number : ward no 4
Age : 20 Gender : Male
Photo Available

976 NKG4508230
Name : TEJASHRI SNEHAL LONKAR
Husband's Name: SNEHAL LONKAR
House Number : WARD NO 1
Age : 35 Gender : Female
Photo Available

977 NKG4511200
Name : savita satish padole
Husband's Name: satish padole
House Number : Vaibhav Laxmi Nagar
Age : 33 Gender : Female
Photo Available

978 NKG4511440
Name : Maya Sudhir Shilam
Husband's Name: Sudhir Shilam
House Number : W/O Sudhir Shilam
Age : 32 Gender : Female
Photo Available

979 NKG4513677
Name : Vaishnavi Dilip Sadafale
Father's Name: Dilip Sadafale
House Number : Ward no. 5
Age : 20 Gender : Female
Photo Available

980 NKG4513685
Name : Prasad Bhashkarrao Chaudhari
Father's Name: Bhashkarrao Chaudhari
House Number : Ward no.3
Age : 20 Gender : Male
Photo Available

981 NKG4517157
Name : SEJAL MANOHAR DUDHE
Mother's Name: KAVITA MANOHAR DUDHE
House Number : 137, Juna Dhamangoan
Age : 20 Gender : Female
Photo Available

982 NKG4523155
Name : JAYA AMOL SHINDE
Husband's Name: AMOL SHINDE
House Number : WARD NO 3
Age : 38 Gender : Female
Photo Available

983 NKG4525911
Name : Sudhir Mahadevrao Shilam
Father's Name: Mahadevrao Shilam
House Number : S/O Mahadevrao Shilam
Age : 32 Gender : Male
Photo Available

984 NKG4527537
Name : RUTVIK RAJENDRA GANDHE
Father's Name: RAJENDRA GANDHE
House Number : 3
Age : 20 Gender : Male
Photo Available

985 NKG4527586
Name : SUSHIL DIPAK DILPE DIILPE
Father's Name: DIPAK KAMLAKAR DILPE DILPE
House Number : no 2
Age : 23 Gender : Male
Photo Available

986 NKG4529848
Name : Sakshi Rajesh Dhoke
Husband's Name: Rajesh Dhoke
House Number : W/O Rajesh Dhoke
Age : 22 Gender : Female
Photo Available

987 NKG4532289
Name : Prajwal yashvantrao Patil
Father's Name: Yashvantrao Patil
House Number : 1
Age : 20 Gender : Male
Photo Available

988 NKG9562505
Name : Sunita Rohan Rathi
Husband's Name: Rohan Rathi
House Number : 0
Age : 36 Gender : Female
Photo Available

989 NKG2003135
Name : Ramadas Vithoba Varkade
Father's Name: Vithoba Varkade
House Number : 0
Age : 78 Gender : Male
Photo Available

990 NKG4535209
Name : Gaurav Raju Dhurve
Father's Name: Raju Dhurve
House Number : C/O Raju Dhurve
Age : 24 Gender : Male
Photo Available

991 NKG4536066
Name : Pooja Hemant Tayade
Husband's Name: Hemant Tayade
House Number : Ward No 5
Age : 30 Gender : Female
Photo Available

992 NKG4538740
Name : SHREYASH RAJENDRA VIRKHADE
Father's Name: RAJENDRA VIRKHADE
House Number : SIDDHIVINAYAK LAYOUT
Age : 24 Gender : Male
Photo Available

993 NKG4540787
Name : Payal Sujit Borkar
Husband's Name: Sujit Borkar
House Number : 0
Age : 31 Gender : Female
Photo Available

994 ULH6176879
Name : ANURADHA RAJIV SHENDE
Husband's Name: RAJIV SHENDE
House Number : C/O RAJIV SHENDE
Age : 56 Gender : Female
Photo Available

995 NKG4542742
Name : Shabana Yasmin Haji Latif Khatri
Husband's Name: Haji Latif Khatri
House Number : Ward no 1
Age : 46 Gender : Female
Photo Available

996 NKG4542775
Name : Lata Madavi
Husband's Name: Anil Madavi
House Number : ward no 3
Age : 41 Gender : Female
Photo Available

997 NKG4543559
Name : SHITAL SAMIR KAIKADI
Husband's Name: SAMIR KAIKADI
House Number : ward no 4
Age : 29 Gender : Female
Photo Available

998 NKG4543575
Name : SAMIR SANTOSH KAIKADI
Father's Name: SANTOSH KAIKADI
House Number : ward no 4
Age : 22 Gender : Male
Photo Available

999 NKG4543708
Name : Ashwini Diwakar Warthi
Father's Name: Diwakar Warthi
House Number : D/o diwakar Warthi
Age : 32 Gender : Female
Photo Available

1000 NKG4544979
Name : Neha Akash Pawar
Husband's Name: Akash Pawar
House Number : plot no 17
Age : 23 Gender : Female
Photo Available

1001 NKG4552345
Name : ANSHUMAN RONGHE
Father's Name: MAHENDRA RONGHE
House Number : ward no.3
Age : 24 Gender : Male
Photo Available

1002 NKG4554812
Name : Yogita Giridhar Sathone
Husband's Name: Giridhar Sathone
House Number : 0
Age : 26 Gender : Female
Photo Available

1003 NKG4555850
Name : PAYAL BORKAR
Husband's Name: SUJIT BORKAR
House Number : WARD N. 2
Age : 31 Gender : Female
Photo Available

1004 NKG4561205
Name : SUBHASH SURYBHAN KADU
Father's Name: SURYBHAN KADU
House Number : WARD NO 5
Age : 63 Gender : Male
Photo Available

1005 UDH5904453
Name : Jaya Dhananjay Dhabale
Husband's Name: Dhananjay Dhabale
House Number : 0
Age : 35 Gender : Female
Photo Available

1006 NKG6868202
Name : PRITI AKASH MOHOD
Father's Name: AKASH MOHOD
House Number : WARD NO 5
Age : 29 Gender : Female
Photo Available

1007 NKG4574323
Name : SHIVAM PRADIPRAO JACHAK
Father's Name: PRADIPRAO JACHAK
House Number : JUNA DHAMANGAON
Age : 20 Gender : Male
Photo Available

1008 NKG4575569
Name : SAKSHI BALWANT RAUT
Father's Name: BALWANT RAUT
House Number : WARD NO 5
Age : 21 Gender : Female
Photo Available

1009 NKG9634155
Name : mayuri subhash mahatme
Husband's Name: subhash mahatme
House Number : WARD NO 3
Age : 27 Gender : Female
Photo Available

1010 NKG4579611
Name : Sarita Ganesh Chavhan
Husband's Name: Ganesh Chavhan
House Number : 0
Age : 21 Gender : Female
Photo Available

1011 NKG4582433
Name : Punam Bhushan Mahatme
Husband's Name: Bhushan Mahatme
House Number : ward no 3
Age : 22 Gender : Female
Photo Available

1012 NKG4591822
Name : Nilima Moreshwar Ladhe
Husband's Name: Moreshwar Ladhe
House Number : 0
Age : 36 Gender : Female
Photo Available

SUMMARY OF ELECTORS

A) NUMBER OF ELECTORS

		Roll Type	Roll Identification	NUMBER OF ELECTORS			
				Male	Female	Third Gender	Total
I	Original	Mother Roll	Draft Electoral Roll prepared under Special Intensive Revision - 2026	514	498	0	1012
				514	498	0	1012

Issued by Electoral Registration Office