ELECTORAL ROLL 2026 S13 Maharashtra

No. Name and Reservation Status of Assembly Constituency : 36 - DHAMANGAON RAILWAY (GEN)	Part No. : 159
No. Name and Reservation Status of Parliamentary Constituency(ies) in which the Assembly Constituency is located : 8 - WARDHA (GEN)	

1. Details of Revision

Year of Revision	**2026**
Qualifying Date	**01-10-2026**
Type of revision	**Special Intensive Revision 2026**
Date of Publication	**31-08-2026**

Roll Identification

Draft Electoral Roll prepared under Special Intensive Revision - 2026

2. Details of part and polling area

No. and name of sections in the part

1-Boragaon Nistane Khanapur
2-Khanapur Bora gaon Nistane Khanapur

Main Town or Village	: BORAGAON NISTANE
Police Station	: MANGRUL DASTGIR
Taluka	: DHAMANGAON RAILWAY
District	: AMARAVATI
Pin code	: 444711

3. Polling Station Details

No. and Name of Polling Station :	**Type of Polling Station (Male/Female/General)**	General
159 - Borgaon nistane **Address of Polling Station :** Z.P. Primary Marathi School, ROOM NO.2, Borgaon Nistane	**Number of Auxiliary Polling Stations in this part :**	0

4. NUMBER OF ELECTORS

Starting Serial No.	Ending Serial No.	Net Electors			
		Male	Female	Third Gender	Total
1	392	218	174	0	392

Issued by Electoral Registration Office

Nazri Naksha

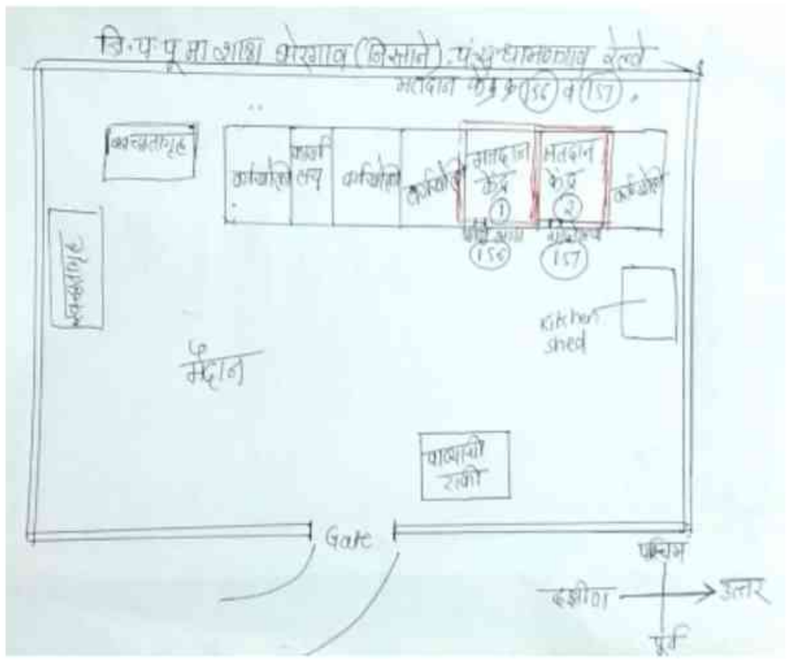

Google Map View

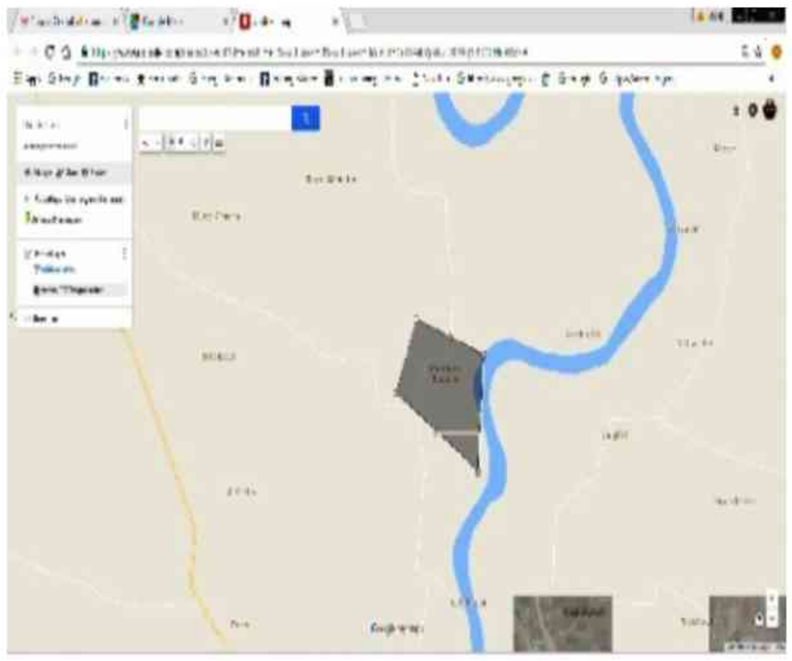

Polling Station Building Front View



Polling Station Front View



Cad View

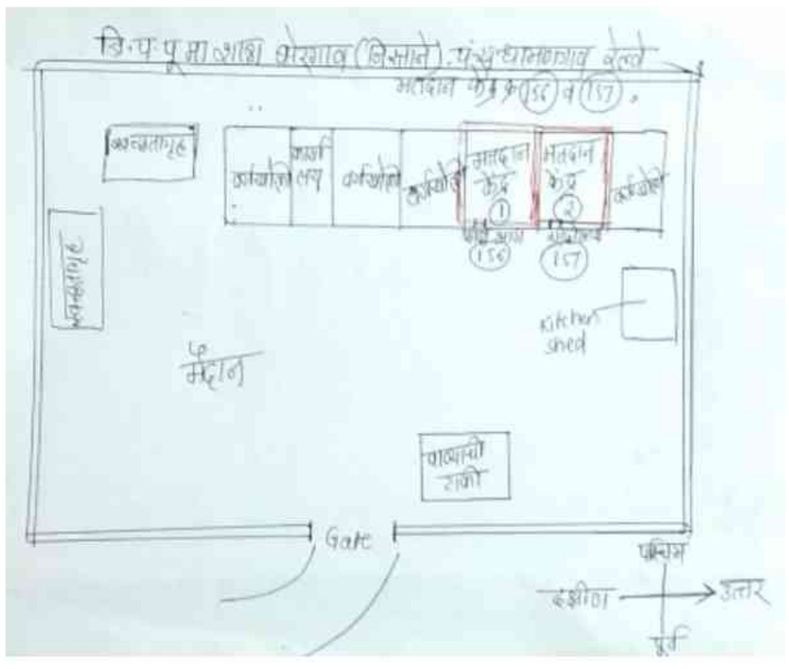

Key MAP View

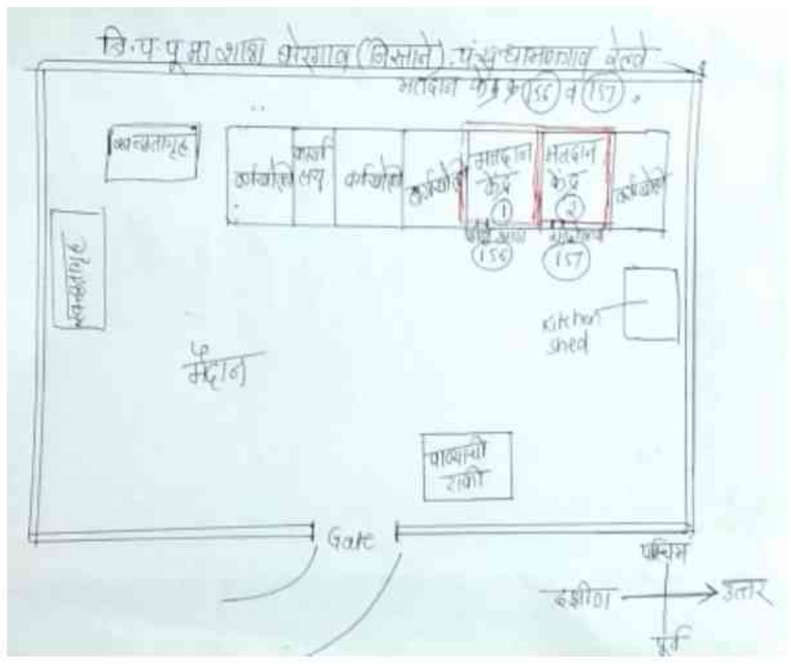

1 NKG3899374
Name : Shaikh Chand Shaikh Hussain
Father's Name: Shaikh Hussain
House Number :
Age : 66 Gender : Male
Photo Available

2 NKG5019989
Name : Shaikh Zaved
Father's Name: Shaikh Chand
House Number :
Age : 36 Gender : Male
Photo Available

3 NKG3899408
Name : Shabana Shaikh Muneer Shaikh
Husband's Name: Muneer Shaikh
House Number :
Age : 36 Gender : Female
Photo Available

4 NKG6016687
Name : Prabhakar Mahadev Ahake
Father's Name: Mahadev Ahake
House Number :
Age : 45 Gender : Male
Photo Available

5 NKG6016448
Name : Gajanan Prabhakar Ahake
Father's Name: Prabhakar Ahake
House Number :
Age : 35 Gender : Male
Photo Available

6 NKG3899440
Name : Shantabai Prabhakar Ahale
Husband's Name: Prabhakar Ahale
House Number :
Age : 57 Gender : Female
Photo Available

7 NKG3899457
Name : Sandeep Prabhakar Ahale
Father's Name: Prabhakar Ahale
House Number :
Age : 41 Gender : Male
Photo Available

8 NKG6624282
Name : neha ate
Father's Name: pradiprao ate
House Number :
Age : 35 Gender : Female
Photo Available

9 NKG6016653
Name : Rekha Narendra Bhalavi
Husband's Name: Narendra Bhalavi
House Number :
Age : 35 Gender : Female
Photo Available

10 NKG6016745
Name : Sachin Rajendra Bhele
Father's Name: Rajendra Bhele
House Number :
Age : 37 Gender : Male
Photo Available

11 NKG3899432
Name : Harshawardhan Sopan Bhele
Father's Name: Sopan Bhele
House Number :
Age : 36 Gender : Male
Photo Available

12 NKG6016711
Name : Ashish Sanjay Bhele
Father's Name: Sanjay Bhele
House Number :
Age : 34 Gender : Male
Photo Available

13 NKG6655575
Name : nilesh ramdas bhil
Father's Name: ramdas bhil
House Number :
Age : 34 Gender : Male
Photo Available

14 NKG6016661
Name : Nitin Marot Rao Bhise
Father's Name: Marot Rao Bhise
House Number :
Age : 33 Gender : Male
Photo Available

15 NKG5020060
Name : Girish Ravindra Chauhan
Father's Name: Ravindra Chauhan
House Number :
Age : 35 Gender : Male
Photo Available

16 NKG6240410
Name : PRAMILA SIDHARTH DAHAT
Husband's Name: SIDHARTH DAHAT
House Number :
Age : 56 Gender : Female
Photo Available

17 NKG6016620
Name : Aruna Mahendra Dhanke
Husband's Name: Mahendra Thanke
House Number :
Age : 35 Gender : Female
Photo Available

18 NKG6393268
Name : SATYSHIL BUDHYESWAR GUDHE
Father's Name: BUDHYESWAR GUDHE
House Number :
Age : 38 Gender : Male
Photo Available

19 NKG5020045
Name : Swapnil Sudhakar Gudhe
Father's Name: Sudhakar Gudhe
House Number :
Age : 35 Gender : Male
Photo Available

20 NKG5020078
Name : Nitin Ramesh Kabanle
Father's Name: Ramesh Kabanle
House Number :
Age : 36 Gender : Male
Photo Available

21 NKG6240337
Name : rupali SHRIKRUSHNA KAILUKE
Father's Name: SHRIKRUSHNA KAILUKE
House Number :
Age : 38 Gender : Female
Photo Available

22 NKG6016604
Name : Harshal Ramesh Karale
Father's Name: Ramesh Karale
House Number :
Age : 37 Gender : Male
Photo Available

23 NKG5019971
Name : Vishal Sureshrao Khadse
Father's Name: Sureshrao Khadse
House Number :
Age : 34 Gender : Male
Photo Available

24 NKG3899416
Name : Sumesh Aukanr Khandar
Father's Name: Aukanr Khandar
House Number :
Age : 34 Gender : Male
Photo Available

25 NKG6016547
Name : Cheturam Omkar Khandare
Father's Name: Omkar Khandare
House Number :
Age : 36 Gender : Male
Photo Available

26 NKG2002467
Name : Kailash Mahalle
Father's Name: Shankar Mahalle
House Number :
Age : 46 Gender : Male
Photo Available

27 NKG6240378
Name : Surendr Shankar Kurvade
Mother's Name: Shankar Kurvade
House Number :
Age : 42 Gender : Male
Photo Available

28 NKG6240386
Name : PRAMILA SURENDRA KURWALE
Husband's Name: SURENDRA KURWALE
House Number :
Age : 39 Gender : Female
Photo Available

29 NKG2002459
Name : Silabai Shankar Mahalle
Husband's Name: Shankar Mahalle
House Number :
Age : 72 Gender : Female
Photo Available

30 NKG6240436
Name : MANISHA KAILAS MAHLLE
Husband's Name: KAILAS MAHLLE
House Number :
Age : 31 Gender : Female
Photo Available

31 NKG6624274 Name : jagdish masaram Father's Name: vasudevrao masaram House Number : Age : 32 Gender : Male Photo Available	32 NKG6624241 Name : ravindra masram Father's Name: ashok masram House Number : Age : 37 Gender : Male Photo Available	33 NKG6016588 Name : Surendra Ashok Masram Father's Name: Ashok Masram House Number : Age : 35 Gender : Male Photo Available
34 NKG6624217 Name : jotsana masram Husband's Name: ravindra masram House Number : Age : 33 Gender : Female Photo Available	35 NKG6624233 Name : rahul masram Father's Name: suresh masram House Number : Age : 33 Gender : Male Photo Available	36 NKG6240345 Name : RAHUL KISHOR MEHARE Father's Name: KISHOR MEHARE House Number : Age : 33 Gender : Male Photo Available
37 NKG6016638 Name : Shobha Kishor Mehre Husband's Name: Kishor Mehre House Number : Age : 60 Gender : Female Photo Available	38 NKG6016646 Name : Anoop Kishor Mehre Father's Name: Kishor Mehre House Number : Age : 34 Gender : Male Photo Available	39 NKG6240394 Name : SUDHIR RAMRAO MUNDAWANE Father's Name: RAMRAO MUNDAWANE House Number : Age : 33 Gender : Male Photo Available
40 NKG6240402 Name : SHILVANT MAROTI MUNDAWANE Father's Name: MAROTI MUNDAWANE House Number : Age : 33 Gender : Male Photo Available	41 NKG9501883 Name : Rajeshwar Trimbakrao Nistane Father's Name: Trimbak Nistane House Number : Age : 65 Gender : Male Photo Available	42 NKG6134142 Name : SUSHRUT Rajeshwar NISTANE Father's Name: Rajeshwar Nistane House Number : Age : 37 Gender : Male Photo Available
43 NKG6655609 Name : shubham dipak nistane Father's Name: dipak nistane House Number : Age : 31 Gender : Male Photo Available	44 NKG2002418 Name : Kalpana Diwakar Pachare Father's Name: Diwakar Pachare House Number : Age : 37 Gender : Female Photo Available	45 NKG6655591 Name : mangesh vinayak pachare Father's Name: vinayak pachare House Number : Age : 34 Gender : Male Photo Available
46 NKG2250124 Name : Prakash Sadu Pesanakar Father's Name: Sadu Pesanakar House Number : Age : 62 Gender : Male Photo Available	47 NKG2002426 Name : Nishant Bhupesh Potode Father's Name: Bhupesh Potode House Number : Age : 47 Gender : Male Photo Available	48 NKG5020052 Name : Praffulla Diwakar Salame Father's Name: Diwakar Salame House Number : Age : 35 Gender : Male Photo Available
49 NKG6016505 Name : Praveen Chindhuji Salame Father's Name: Chindhuji Salame House Number : Age : 35 Gender : Male Photo Available	50 NKG6016513 Name : Pradeep Chindhuji Salame Father's Name: Chindhuji Salame House Number : Age : 35 Gender : Male Photo Available	51 NKG6016562 Name : Darshana Naresh Sare Husband's Name: Naresh Sare House Number : Age : 35 Gender : Female Photo Available
52 NKG2002335 Name : Muskan Parvin Shaikh Father's Name: Parvin Shaikh House Number : Age : 36 Gender : Male Photo Available	53 NKG6016570 Name : Sangeeta Prakash Sonone Husband's Name: Prakash Sonone House Number : Age : 46 Gender : Female Photo Available	54 NKG6624266 Name : mangesh Anilrao tale Father's Name: Anilrao Tale House Number : Age : 31 Gender : Male Photo Available
55 NKG6016471 Name : Jyotsna Praveen Thakare Husband's Name: Praveen Thakare House Number : Age : 37 Gender : Female Photo Available	56 NKG6240360 Name : MANGESH PANDIT THAKARE Father's Name: PANDIT THAKARE House Number : Age : 38 Gender : Male Photo Available	57 NKG3899291 Name : Ankush Tryabank Thakare Father's Name: Tryabank Thakare House Number : Age : 34 Gender : Male Photo Available
58 NKG6393219 Name : santosh prabhakar thakre Father's Name: prabhakar thakre House Number : Age : 32 Gender : Male Photo Available	59 NKG6240428 Name : MAHESH DHANRAJRAO TOKSE Father's Name: DHANRAJ TOKSE House Number : Age : 33 Gender : Male Photo Available	60 NKG9459454 Name : rupali mahalle Husband's Name: rajesh mahalle House Number : - Age : 34 Gender : Female Photo Available

61 NKG9459967
Name : akshay chokht
Father's Name: ramesh chokht
House Number : -
Age : 27 Gender : Male
Photo Available

62 NKG9585183
Name : Sagar Pachare
Father's Name: Laxmanrao Pachare
House Number : -
Age : 26 Gender : Male
Photo Available

63 NKG9463357
Name : MANISHA GAJANAN AAHAKE
Husband's Name: GAJANAN AAHAKE
House Number : -
Age : 29 Gender : Female
Photo Available

64 NKG6810105
Name : Rushikesh Ravidrao Chavhan
Father's Name: Ravidrao Chavhan
House Number : -
Age : 29 Gender : Male
Photo Available

65 NKG6524284
Name : Alka Prafull Kambale
Husband's Name: Prafull Kambale
House Number : -
Age : 35 Gender : Female
Photo Available

66 NKG9562125
Name : Priyanka Harshal Karale
Husband's Name: Harshal Karale
House Number : -
Age : 30 Gender : Female
Photo Available

67 NKG9567777
Name : Chaitali Vishalrao Khadse
Husband's Name: Vishalrao Khadse
House Number : -
Age : 28 Gender : Female
Photo Available

68 NKG9562174
Name : Akash Ashok Pachare
Father's Name: Ashok Pachare
House Number : -
Age : 31 Gender : Male
Photo Available

69 NKG9562232
Name : Saurabh Eknath Pachare
Father's Name: Eknath Pachare
House Number : -
Age : 27 Gender : Male
Photo Available

70 NKG9562869
Name : Manisha Akash Pachare
Husband's Name: Akash Pachare
House Number : -
Age : 27 Gender : Female
Photo Available

71 NKG9562158
Name : Samir Eknath Pachare
Father's Name: Eknath Pachare
House Number : -
Age : 25 Gender : Male
Photo Available

72 NKG9562216
Name : Nitin Ashok Pachare
Father's Name: Ashok Pachare
House Number : -
Age : 26 Gender : Male
Photo Available

73 NKG9562182
Name : Rani Pravinrao Salame
Husband's Name: Pravinrao Salame
House Number : -
Age : 28 Gender : Female
Photo Available

74 NKG6393193
Name : satish purushottam yedame
Father's Name: purushottam yedame
House Number : ???
Age : 33 Gender : Male
Photo Available

75 NKG9661422
Name : Vikram Bhure
Father's Name: Vijayrao Bhure
House Number : 0
Age : 26 Gender : Male
Photo Available

76 NKG4204095
Name : Yogesh Chandrabhan Nagpure
Father's Name: Chandrabhan Nagpure
House Number : 0
Age : 41 Gender : Male
Photo Available

77 NKG4204103
Name : Mangla Yogesh Nagpure
Husband's Name: Yogesh Nagpure
House Number : 0
Age : 34 Gender : Female
Photo Available

78 NKG4167342
Name : pravati fakira pachare
Husband's Name: fakira pachare
House Number : borgaon nistane
Age : 88 Gender : Female
Photo Available

79 NKG4106266
Name : asif chand shaik
Father's Name: shaik chand shaik hussain
House Number : borgaon nistane
Age : 35 Gender : Male
Photo Available

80 NKG4106258
Name : nazema parvin shaik javed
Husband's Name: shaik javad shaik chand
House Number : borgaon nistane
Age : 30 Gender : Female
Photo Available

81 NKG4106175
Name : swati kambale
Husband's Name: nitin kambale
House Number : borgaon nistane
Age : 28 Gender : Female
Photo Available

82 NKG4257846
Name : puja mangesh pachare
Husband's Name: mangesh pachare
House Number : borgaon nistane
Age : 24 Gender : Female
Photo Available

83 NKG4243143
Name : rupesh charandas paydhan
Father's Name: charandas paydhan
House Number : borgaon nistane
Age : 25 Gender : Male
Photo Available

84 NKG4106142
Name : purushottam kailuke
Father's Name: kisanrao kailuke
House Number : ward no. 1
Age : 57 Gender : Male
Photo Available

85 NKG4106225
Name : shankar khadse
Father's Name: prabhakar khadse
House Number : ward no. 1
Age : 27 Gender : Male
Photo Available

86 NKG0400440
Name : Kamla Charan Kamble
Husband's Name: Charan Kamble
House Number : 2
Age : 65 Gender : Female
Photo Available

87 NKG4106217
Name : gajanan khadse
Father's Name: prabhakar khadse
House Number : ward no. 2
Age : 24 Gender : Male
Photo Available

88 NKG9457912
Name : subham sudhakar gude
Father's Name: sudhakar gude
House Number : 3
Age : 29 Gender : Male
Photo Available

89 NKG6898142
Name : Kunal Vijayrao Bhure
Father's Name: Vijayrao Bhure
House Number : hause nu 3
Age : 29 Gender : Male
Photo Available

90 NKG4276424
Name : Arti Rajendra Parchake parchake
Husband's Name: Rajendra Ramkrushna parchake parchake
House Number : ward no 3
Age : 27 Gender : Female
Photo Available

91 NKG4106167
Name : dipali khadse
Husband's Name: swapnil khadse
House Number : ward no. 3
Age : 27 Gender : Female
Photo Available

92 NKG4106233
Name : naresh tale
Father's Name: anil tale
House Number : ward no. 3
Age : 28 Gender : Male
Photo Available

93 NKG9458100
Name : nikhil devanand moon
Father's Name: devanand moon
House Number : 7
Age : 27 Gender : Male
Photo Available

94 NKG4304903
Name : Abhijit Arun Thamke
Father's Name: Arun Thamke
House Number : 8
Age : 22 Gender : Male
Photo Available

95 NKG9461468
Name : Ankit bhele
Mother's Name: Devanand Bhele
House Number : 9
Age : 28 Gender : Male
Photo Available

96 NKG9461351
Name : jyoti surajrao bhele
Husband's Name: surajrao bhele
House Number : 10
Age : 47 Gender : Female
Photo Available

97 LMB1267293
Name : Archana Vijay Bhure
Husband's Name: Vijay Bhure
House Number : 10
Age : 48 Gender : Female
Photo Available

98 NKG9461120
Name : pratibha nileshrao shambharkar
Husband's Name: nileshrao shambharkar
House Number : 14
Age : 32 Gender : Female
Photo Available

99 NKG2002145
Name : Kiran Dinesh Shankarakar
Husband's Name: Dinesh Shankarakar
House Number : 14
Age : 38 Gender : Female
Photo Available

100 NKG9461252
Name : pallavi rajkumar bhele
Father's Name: Rajabhau Bhele
House Number : 19
Age : 28 Gender : Female
Photo Available

101 NKG9457862
Name : vikas shatrudhan shende
Father's Name: shatrudhan shende
House Number : 23
Age : 35 Gender : Male
Photo Available

102 NKG4106183
Name : jaya parise
Husband's Name: ankush parise
House Number : 25
Age : 28 Gender : Female
Photo Available

103 NKG6134100
Name : Sunanda Ravindra Chauhan
Husband's Name: Ravindra Chauhan
House Number : 3n3
Age : 56 Gender : Female
Photo Available

104 NKG0400456
Name : Shriram Bhopat Pachare
Father's Name: Bhopat Pachare
House Number : 108
Age : 78 Gender : Male
Photo Available

105 NKG0400466
Name : Vahchhala Shriram Pachare
Husband's Name: Shriram Pachare
House Number : 108
Age : 73 Gender : Female
Photo Available

106 NKG6134126
Name : Usha Dhanraj Pachare
Husband's Name: Dhanraj Pachare
House Number : 108
Age : 42 Gender : Female
Photo Available

107 LMB1267616
Name : Dinesh Shriram Pachare
Father's Name: Shriram Pachare
House Number : 108
Age : 38 Gender : Male
Photo Available

108 NKG1102854
Name : Manohar Shankar Thakare
Father's Name: Shankar Thakare
House Number : 109
Age : 54 Gender : Male
Photo Available

109 LMB1266857
Name : Sunanda Manohar Thakare
Husband's Name: Manohar Pachare
House Number : 109
Age : 51 Gender : Female
Photo Available

110 NKG9463027
Name : GHANSHAM MANOHAR THAKRE
Father's Name: MANOHAR THAKRE
House Number : 109
Age : 28 Gender : Male
Photo Available

111 NKG9463159
Name : JITENDRA MANOHAR THAKRE
Father's Name: MANOHAR THAKRE
House Number : 109
Age : 27 Gender : Male
Photo Available

112 LMB1266626
Name : Laxman Mahadev Pachare
Father's Name: Mahadev Pachare
House Number : 110
Age : 51 Gender : Male
Photo Available

113 LMB1266816
Name : Shobha Laxman Pachare
Husband's Name: Shobha Laxman Pachare
House Number : 110
Age : 46 Gender : Female
Photo Available

114 NKG6898100
Name : Ganesh Laxman Pachare
Father's Name: Laxman Pachare
House Number : 110
Age : 27 Gender : Male
Photo Available

115 LMB1266501
Name : Ratna Laxman Parise
Husband's Name: Laxman Parise
House Number : 110
Age : 55 Gender : Female
Photo Available

116 NKG6393169
Name : ankush ratna parise
Mother's Name: ratna parise
House Number : 110
Age : 31 Gender : Male
Photo Available

117 NKG0400496
Name : Narayan Ganaba Bhil
Father's Name: Ganaba Bhil
House Number : 111
Age : 77 Gender : Male
Photo Available

118 LMB1280726
Name : Ramchandra Narayan Bhil
Father's Name: Narayan Bhil
House Number : 111
Age : 47 Gender : Male
Photo Available

119 LMB1280783
Name : Rajkanya Ramchandra Bhil
Husband's Name: Ramchandra Bhil
House Number : 111
Age : 41 Gender : Female
Photo Available

120 NKG0400515
Name : Mariymabi Shaikh Gani
Husband's Name: Shaikh Gani
House Number : 113
Age : 78 Gender : Female
Photo Available

121 NKG4106209
Name : shaik nasir shaik munir
Father's Name: Sheikh munir Sheikh munaf Sheikh
House Number : 113
Age : 24 Gender : Male
Photo Available

122 LMB1266865
Name : Munir Gani Shaikh
Mother's Name: Mariyam B Pachare
House Number : 113
Age : 48 Gender : Male
Photo Available

123 NKG2002301
Name : Suresh Keshav Kokate
Father's Name: Keshav Kokate
House Number : 118
Age : 69 Gender : Male
Photo Available

124 NKG2002483
Name : Suman Suresh Kokate
Husband's Name: Suresh Kokate
House Number : 118
Age : 64 Gender : Female
Photo Available

125 LMB1280932
Name : Anup Kokate
Father's Name: Suresh Kokate
House Number : 118
Age : 41 Gender : Male
Photo Available

126 NKG6898118
Name : Archana Anup Kokate
Husband's Name: Anup Kokate
House Number : 118
Age : 40 Gender : Female
Photo Available

127 LMB1266550
Name : Sheela Sunil Chaukat
Husband's Name: Sunil Chaukat
House Number : 119
Age : 48 Gender : Female
Photo Available

128 NKG9852914
Name : Suman Kisan Chokhat
Husband's Name: Kisan Chokhat
House Number : 119
Age : 93 Gender : Female
Photo Available

129 LMB1266212
Name : Rambhau Kisan Chokhat
Father's Name: Kisan Chokhat
House Number : 119
Age : 50 Gender : Male
Photo Available

130 LMB1266568
Name : Chandatai Rambhau Chokhat
Husband's Name: Rambhau Chokhat
House Number : 119
Age : 44 Gender : Female
Photo Available

131 NKG4106274
Name : subham chokhat
Father's Name: sunil chokhat
House Number : 119
Age : 27 Gender : Male
Photo Available

132 NKG9559949
Name : Prajakta Sunil Chokhat
Father's Name: Sunil Chokhat
House Number : 119
Age : 26 Gender : Female
Photo Available

133 NKG0400565
Name : Shaikh Munaf Shaikh Zafar
Father's Name: Shaikh Zafar
House Number : 120
Age : 73 Gender : Male
Photo Available

134 NKG0400575
Name : Qamarunnisa Shaikh Munaf
Husband's Name: Shaikh Munaf
House Number : 120
Age : 69 Gender : Female
Photo Available

135 NKG9852930
Name : Shaikh Munir Shaikh Munaf
Father's Name: Shaikh Munaf
House Number : 120
Age : 51 Gender : Male
Photo Available

136 LMB1266188
Name : Shaikh Mushtaq Shaikh Munaf
Father's Name: Shaikh Munaf
House Number : 120
Age : 44 Gender : Male
Photo Available

137 NKG0400614
Name : Vasudev Ganpat Masram
Father's Name: Ganpat Masram
House Number : 124
Age : 64 Gender : Male
Photo Available

138 NKG0400622
Name : Chandrakala Vasudev Masram
Husband's Name: Vasudev Masram
House Number : 124
Age : 57 Gender : Female
Photo Available

139 NKG2002442
Name : Vinod Vasudev Masram
Father's Name: Vasudev Masram
House Number : 124
Age : 38 Gender : Male
Photo Available

140 NKG9490384
Name : sujata vinod masram
Husband's Name: vinod masaram
House Number : 124
Age : 25 Gender : Female
Photo Available

141 NKG0400630
Name : Chindhu Maroti Salame
Father's Name: Maroti Salame
House Number : 125
Age : 74 Gender : Male
Photo Available

142 NKG0400648
Name : Kasabai Chindhu Salame
Husband's Name: Chindhu Salame
House Number : 125
Age : 67 Gender : Female
Photo Available

143 NKG1076074
Name : Prashant Chittuji Salame
Father's Name: Chittuji Salame
House Number : 125
Age : 44 Gender : Male
Photo Available

144 NKG1076066
Name : Nirmala Prashant Salame
Father's Name: Prashant Salame
House Number : 125
Age : 37 Gender : Female
Photo Available

145 LMB1267533
Name : Suresh Shankar Khadse
Father's Name: Shankar Khadse
House Number : 127
Age : 66 Gender : Male
Photo Available

146 LMB1267632
Name : Sindhu Suresh Khadse
Husband's Name: Suresh Khadse
House Number : 127
Age : 57 Gender : Female
Photo Available

147 LMB1267897
Name : Janabai Ramdas Bhil
Husband's Name: Ramdas Bhil
House Number : 128
Age : 57 Gender : Female
Photo Available

148 LMB1280809
Name : Parvati Ramdas Bhil
Husband's Name: Ramdas Bhil
House Number : 128
Age : 49 Gender : Female
Photo Available

149 NKG6655583
Name : roshni pramod bhil
Husband's Name: pramod bhil
House Number : 128
Age : 35 Gender : Female
Photo Available

150 NKG3899283
Name : Pramod Ramdas Bhil
Father's Name: Ramdas Bhil
House Number : 128
Age : 34 Gender : Male
Photo Available

151 NKG9463217
Name : SEEMA NILESHRAO BHIL
Father's Name: NILESHRAO BHIL
House Number : 128
Age : 30 Gender : Female
Photo Available

152 NKG4189924
Name : Saurabh Ramdas Bhil
Father's Name: Ramdas Bhil
House Number : 128
Age : 26 Gender : Male
Photo Available

153 NKG0400664
Name : Vasudev Chandrabhan Dhanke
Father's Name: Chandrabhan Dhanke
House Number : 130
Age : 78 Gender : Male
Photo Available

154 NKG2002202
Name : Kaushalya Vasudev Dhanke
Husband's Name: Vasudev Dhanke
House Number : 130
Age : 73 Gender : Female
Photo Available

155 NKG2002186
Name : Krishna Vasudev Thanke
Father's Name: Vasudev Thanke
House Number : 130
Age : 43 Gender : Male
Photo Available

156 NKG6524243
Name : Swapnil Prabhakar Khadase
Father's Name: Prabhakar Khadase
House Number : 135
Age : 32 Gender : Male
Photo Available

157 NKG0400705
Name : Panchafula Prabhakar Khadse
Husband's Name: Prabhakar Khadse
House Number : 135
Age : 54 Gender : Female
Photo Available

158 NKG0400713
Name : Baby Omkar Khandare
Husband's Name: Omkar Khandare
House Number : 136
Age : 65 Gender : Female
Photo Available

159 NKG0400721
Name : Nani Suryabhan Bansod
Husband's Name: Suryabhan Bansod
House Number : 140
Age : 71 Gender : Female
Photo Available

160 NKG2250116
Name : Vidhya Sanjay Bansod
Husband's Name: Sanjay Bansod
House Number : 140
Age : 43 Gender : Female
Photo Available

161 NKG0400747
Name : Tarachand Madhoji Dahat
Father's Name: Madhoji Dahat
House Number : 141
Age : 68 Gender : Male
Photo Available

162 NKG0400753
Name : Laxmi Tarachand Dahat
Husband's Name: Tarachand Dahat
House Number : 141
Age : 62 Gender : Female
Photo Available

163 NKG6134076
Name : Nilesh Sopan Payghan
Father's Name: Sopan Payghan
House Number : 143
Age : 36 Gender : Male
Photo Available

164 NKG0400783
Name : Motiram Harba Sayam
Father's Name: Harba Sayam
House Number : 143
Age : 73 Gender : Male
Photo Available

165 NKG6134050
Name : Prabhudas Motiram Sayam
Father's Name: Motiram Sayam
House Number : 143
Age : 43 Gender : Male
Photo Available

166 NKG4085064
Name : Minakshi sayam
Husband's Name: Prabhudas sayam
House Number : 143
Age : 31 Gender : Female
Photo Available

167 NKG6743702
Name : Rajesh Bhimraoji Uike
Father's Name: Bhimraoji Uike
House Number : 143
Age : 30 Gender : Male
Photo Available

168 NKG9478140
Name : vaibhav purushottam edme
Father's Name: purushottam edme
House Number : 144
Age : 25 Gender : Male
Photo Available

169 LMB1266428
Name : Gajanan Ram Krishna Parachali
Father's Name: Ram Krishna Parachali
House Number : 144
Age : 47 Gender : Male
Photo Available

170 NKG0400812
Name : Tulasa Ram Krishna Parchake
Husband's Name: Ram Krishna Parchake
House Number : 144
Age : 65 Gender : Female
Photo Available

171 LMB1266576
Name : Sushma Gajanan Parchake
Husband's Name: Gajanan Parchake
House Number : 144
Age : 38 Gender : Female
Photo Available

172 NKG6393201
Name : girjabai purushottam yedme
Husband's Name: purushottam yedme
House Number : 144
Age : 53 Gender : Female
Photo Available

173 NKG0400838
Name : Narmada Devidas Salame
Husband's Name: Devidas Salame
House Number : 148
Age : 61 Gender : Female
Photo Available

174 NKG6524268
Name : Mangesh Devidas Salame
Father's Name: Devidas Salame
House Number : 148
Age : 33 Gender : Male
Photo Available

175 LMB1280668
Name : Sachin Tryabank Thakare
Father's Name: Tryabank Thakare
House Number : 149
Age : 42 Gender : Male
Photo Available

176 NKG0400872
Name : Madhukar Jangalaji Kusaram
Father's Name: Jangalaji Kusaram
House Number : 151
Age : 71 Gender : Male
Photo Available

177 NKG2002343
Name : Savitri Madhukar Kusaram
Husband's Name: Madhukar Kusaram
House Number : 151
Age : 61 Gender : Female
Photo Available

178 NKG6524235
Name : Avinash Madhukar Kusram
Father's Name: Madhukar Kusram
House Number : 151
Age : 31 Gender : Male
Photo Available

179 LMB1267483
Name : Rekha Prabhakar Salame
Others: Prabhakar Salame
House Number : 152
Age : 47 Gender : Female
Photo Available

180 LMB1266824
Name : Indu Champat Pachare
Husband's Name: Champat Pachare
House Number : 154
Age : 76 Gender : Female
Photo Available

181 NKG0400903
Name : Sharad Ganpat Pachare
Father's Name: Ganpat Pachare
House Number : 154
Age : 57 Gender : Male
Photo Available

182 NKG0400911
Name : Ashok Ganpat Pachare
Father's Name: Ganpat Pachare
House Number : 154
Age : 54 Gender : Male
Photo Available

183 NKG2002327
Name : Shalu Ashok Pachare
Husband's Name: Ashok Pachare
House Number : 154
Age : 51 Gender : Female
Photo Available

184 NKG2002319
Name : Vinod Ganpat Pachare
Father's Name: Ganpat Pachare
House Number : 154
Age : 50 Gender : Male
Photo Available

185 LMB1266204
Name : Ravindra Champat Pachare
Father's Name: Champat Pachare
House Number : 154
Age : 49 Gender : Male
Photo Available

186 LMB1266444
Name : Kavita Ravindra Pachare
Husband's Name: Ravindra Pachare
House Number : 154
Age : 46 Gender : Female
Photo Available

187 LMB1267517
Name : Narendra Champat Pachare
Father's Name: Champat Pachare
House Number : 154
Age : 43 Gender : Male
Photo Available

188 NKG2002251
Name : Sheela Vinod Pachare
Husband's Name: Vinod Pachare
House Number : 154
Age : 42 Gender : Female
Photo Available

189 LMB1267541
Name : Vanita Narendra Pachare
Husband's Name: Narendra Pachare
House Number : 154
Age : 41 Gender : Female
Photo Available

190 NKG0400937
Name : Kavdu Champat Charde
Father's Name: Champat Charde
House Number : 158
Age : 82 Gender : Male
Photo Available

191 NKG0400945
Name : Suman Kavdu Charde
Husband's Name: Kavdu Charde
House Number : 158
Age : 71 Gender : Female
Photo Available

192 NKG0400961
Name : Kamla Mahadev Chokhat
Husband's Name: Mahadev Chokhat
House Number : 159
Age : 76 Gender : Female
Photo Available

193 LMB1267004
Name : Ramesh Mahadev Chokhat
Father's Name: Mahadev Chokhat
House Number : 159
Age : 54 Gender : Male
Photo Available

194 LMB1267087
Name : Manda Ramesh Chokhat
Husband's Name: Ramesh Chokhat
House Number : 159
Age : 53 Gender : Female
Photo Available

195 LMB1267954
Name : Rameshavar Mahadev Chokhat
Father's Name: Mahadev Chokhat
House Number : 159
Age : 51 Gender : Male
Photo Available

196 LMB1267145
Name : Rekha Rameshwar Chokhat
Husband's Name: Rameshwar Chokhat
House Number : 159
Age : 45 Gender : Female
Photo Available

197 NKG0400981
Name : Shankar Babarao Mandhare
Father's Name: Babarao Mandhare
House Number : 160
Age : 59 Gender : Male
Photo Available

198 NKG0400991
Name : Divakar Daulat Salame
Father's Name: Daulat Salame
House Number : 161
Age : 60 Gender : Male
Photo Available

199 NKG0401000
Name : Anjana Divakar Salame
Husband's Name: Divakar Salame
House Number : 161
Age : 59 Gender : Female
Photo Available

200 NKG2002434
Name : Saraswati Mahadev Ahake
Husband's Name: Mahadev Ahake
House Number : 162
Age : 89 Gender : Female
Photo Available

201 LMB1266956
Name : Baban Keshav Kokate
Father's Name: Keshav Kokate
House Number : 163
Age : 53 Gender : Male
Photo Available

202 LMB1267152
Name : Anjali Baban Kokate
Husband's Name: Baban Kokate
House Number : 163
Age : 41 Gender : Female
Photo Available

203 NKG2002392
Name : Ramesh Ganpat Masram
Father's Name: Ganpat Masram
House Number : 164
Age : 67 Gender : Male
Photo Available

204 NKG0401058
Name : Indira Ramesh Masram
Husband's Name: Ramesh Masram
House Number : 164
Age : 60 Gender : Female
Photo Available

205 NKG0401042
Name : Arun Ganpat Masram
Father's Name: Ganpat Masram
House Number : 164
Age : 55 Gender : Male
Photo Available

206 LMB1266469
Name : Nirmala Aroon Masram
Husband's Name: Aroon Pachare
House Number : 164
Age : 54 Gender : Female
Photo Available

207 LMB1280759
Name : Sachin Ramesh Masram
Father's Name: Ramesh Masram
House Number : 164
Age : 38 Gender : Male
Photo Available

208 NKG4204061
Name : Sima Sachin Masram
Husband's Name: Sachin Masram
House Number : 164
Age : 30 Gender : Female
Photo Available

209 NKG2002376
Name : Gajanan Narayan Kusaram
Father's Name: Narayan Kusaram
House Number : 165
Age : 55 Gender : Male
Photo Available

210 NKG2002368
Name : Jeeja Gajanan Kusaram
Husband's Name: Gajanan Kusaram
House Number : 165
Age : 47 Gender : Female
Photo Available

211 NKG9562257
Name : Dhiraj Gajanan Kusram
Father's Name: Gajanan Kusram
House Number : 165
Age : 26 Gender : Male
Photo Available

212 NKG0401068
Name : Narayan Jangalaji Kusaram
Father's Name: Jangalaji Kusaram
House Number : 166
Age : 79 Gender : Male
Photo Available

213 NKG0401078
Name : Shanta Narayan Kusaram
Husband's Name: Narayan Kusaram
House Number : 166
Age : 73 Gender : Female
Photo Available

214 LMB1267269
Name : Mangla Ramdas Kusaram
Husband's Name: Ramdas Pachare
House Number : 167
Age : 50 Gender : Female
Photo Available

215 NKG0401109
Name : Bhopat Fusaram Bhalavi
Father's Name: Fusaram Bhalavi
House Number : 168
Age : 83 Gender : Male
Photo Available

216 NKG0401117
Name : Suman Bhopat Bhalavi
Husband's Name: Bhopat Bhalavi
House Number : 168
Age : 77 Gender : Female
Photo Available

217 NKG0401125
Name : Sanjay Bhopat Bhalavi
Father's Name: Bhopat Bhalavi
House Number : 168
Age : 54 Gender : Male
Photo Available

218 LMB1280684
Name : Shalu Ravindra Ravindra Gopat Bhalavi
Husband's Name: Ravindra Gopat Bhalavi
House Number : 168
Age : 51 Gender : Female
Photo Available

219 LMB1267251
Name : Jyoti Sanjay Bhalavi
Husband's Name: Sanjay Bhalavi
House Number : 168
Age : 44 Gender : Female
Photo Available

220 LMB1280676
Name : Rajendra Bhopat Bhalavi
Father's Name: Bhopat Bhalavi
House Number : 168
Age : 40 Gender : Male
Photo Available

221 NKG6898134
Name : Bhushan Ravindra Bhalavi
Father's Name: Ravindra Bhalavi
House Number : 168
Age : 27 Gender : Male
Photo Available

222 LMB1267657
Name : Vijay Ramdas Bhure
Father's Name: Ramdas Bhure
House Number : 168
Age : 50 Gender : Male
Photo Available

223 NKG0401133
Name : Mahadev Dulasing Bhalavi
Father's Name: Dulasing Bhalavi
House Number : 169
Age : 86 Gender : Male
Photo Available

224 NKG0401141
Name : Sumitra Mahadev Bhalavi
Husband's Name: Mahadev Bhalavi
House Number : 169
Age : 75 Gender : Female
Photo Available

225 NKG2002400
Name : Narendra Mahadev Bhalavi
Husband's Name: Mahadev Bhalavi
House Number : 169
Age : 45 Gender : Female
Photo Available

226 LMB1267772
Name : Maroti Bakaram Khadse
Father's Name: Bakaram Khadse
House Number : 170
Age : 77 Gender : Male
Photo Available

227 LMB1267905
Name : Prabha Maroti Khadse
Husband's Name: Maroti Khadse
House Number : 170
Age : 72 Gender : Female
Photo Available

228 LMB1267871
Name : Kishor Maroti Khadse
Father's Name: Maroti Khadse
House Number : 170
Age : 49 Gender : Male
Photo Available

229 LMB1267202
Name : Vaishali Kishor Khadse
Husband's Name: Kishor Khadse
House Number : 170
Age : 37 Gender : Female
Photo Available

230 LMB0326447
Name : Bhimrao Sham Rao Vighne
Father's Name: Sham Rao Vighne
House Number : 171
Age : 82 Gender : Male
Photo Available

231 NKG9852971
Name : Girja Bhimrao Vighne
Husband's Name: Bhimrao Vighne
House Number : 171
Age : 79 Gender : Female
Photo Available

232 LMB1267962
Name : Sanjay Bhimrao Vighne
Father's Name: Bhimrao Vighne
House Number : 171
Age : 53 Gender : Male
Photo Available

233 LMB1267889
Name : Sunita Sanjay Vighne
Father's Name: Sanjay Vighne
House Number : 171
Age : 48 Gender : Female
Photo Available

234 NKG9463597
Name : VINAY SANJAYRAO VIGHNE
Father's Name: SANJAYRAO VIGHNE
House Number : 171
Age : 29 Gender : Male
Photo Available

235 NKG4106126
Name : aniket vighne
Father's Name: sanjayrao vighne
House Number : 171
Age : 26 Gender : Male
Photo Available

236 NKG0401177
Name : Shankar Bhilaji Mundavane
Father's Name: Bhilaji Mundavane
House Number : 174
Age : 84 Gender : Male
Photo Available

237 NKG0401187
Name : Maroti Shankar Mundavane
Father's Name: Shankar Mundavane
House Number : 174
Age : 59 Gender : Male
Photo Available

238 NKG0401208
Name : Ram Rao Shankar Mundavane
Father's Name: Shankar Mundavane
House Number : 174
Age : 57 Gender : Male
Photo Available

239 NKG0401197
Name : Kanta Maroti Mundavane
Husband's Name: Maroti Mundavane
House Number : 174
Age : 54 Gender : Female
Photo Available

240 NKG0401216
Name : Ujwala Ram Rao Mundavane
Husband's Name: Ram Rao Mundavane
House Number : 174
Age : 52 Gender : Female
Photo Available

241 NKG6524250
Name : Sumit Maroti Mundvane
Father's Name: Maroti Mundvane
House Number : 174
Age : 30 Gender : Male
Photo Available

242 NKG0401240
Name : Charandas Narayan Payghan
Father's Name: Narayan Payghan
House Number : 183
Age : 57 Gender : Male
Photo Available

243 LMB1280833
Name : Pushpa Charandas Payghan
Husband's Name: Charandas Payghan
House Number : 183
Age : 51 Gender : Female
Photo Available

244 LMB1266519
Name : Sachin Sopan Payadhan
Father's Name: Sopan Payadhan
House Number : 184
Age : 40 Gender : Male
Photo Available

245 NKG0401256
Name : Sopan Narayan Payghan
Father's Name: Narayan Payghan
House Number : 184
Age : 66 Gender : Male
Photo Available

246 NKG0401266
Name : Antakala Sopan Payghan
Husband's Name: Sopan Payghan
House Number : 184
Age : 58 Gender : Female
Photo Available

247 NKG0401276
Name : Gulab Goma Khandar
Father's Name: Goma Khandar
House Number : 185
Age : 82 Gender : Male
Photo Available

248 NKG0401296
Name : Prakash Gulab Khandar
Father's Name: Gulab Khandar
House Number : 185
Age : 56 Gender : Male
Photo Available

249 NKG0401307
Name : Dhrupta Prakash Khandar
Husband's Name: Prakash Khandar
House Number : 185
Age : 51 Gender : Female
Photo Available

250 NKG6393235
Name : VIKAS PRAKASH KHANDARE
Father's Name: PRAKASH KHANDARE
House Number : 185
Age : 31 Gender : Male
Photo Available

251 NKG4189932
Name : Sagar Prakash Khandare
Father's Name: Prakash Khandare
House Number : 185
Age : 30 Gender : Male
Photo Available

252 NKG9853003
Name : Kunda Ramesh Thakare
Husband's Name: Ramesh Thakare
House Number : 186
Age : 75 Gender : Female
Photo Available

253 NKG9853011
Name : Suresh Gangadhar Thakare
Father's Name: Gangadhar Thakare
House Number : 187
Age : 59 Gender : Male
Photo Available

254 NKG9853029
Name : Malu Suresh Thakare
Husband's Name: Suresh Thakare
House Number : 187
Age : 59 Gender : Female
Photo Available

255 NKG0401355
Name : Manohar Gangadhar Thakare
Father's Name: Gangadhar Thakare
House Number : 188
Age : 58 Gender : Male
Photo Available

256 LMB1267814
Name : Bharti Manohar Thakare
Husband's Name: Manohar Thakare
House Number : 188
Age : 49 Gender : Female
Photo Available

257 NKG0401385
Name : Kamal Suresh Thakare
Husband's Name: Suresh Thakare
House Number : 190
Age : 62 Gender : Female
Photo Available

258 NKG0401395
Name : Pandit Bhopat Thakare
Father's Name: Bhopat Thakare
House Number : 191
Age : 62 Gender : Male
Photo Available

259 LMB1267624
Name : Razia Parvin Shaikh
Husband's Name: Shaikh Mohammad Shaikh
House Number : 192
Age : 48 Gender : Female
Photo Available

260 LMB1266196
Name : Gopal Tukaram Thakare
Father's Name: Tukaram Thakare
House Number : 192
Age : 54 Gender : Male
Photo Available

261 NKG0401422
Name : Ashok Namdev Mahalle
Father's Name: Namdev Mahalle
House Number : 193
Age : 66 Gender : Male
Photo Available

262 NKG0401430
Name : Usha Ashok Mahalle
Husband's Name: Ashok Mahalle
House Number : 193
Age : 62 Gender : Female
Photo Available

263 LMB1280916
Name : Vinod Namdev Mahalle
Father's Name: Vinod Namdev Mahalle
House Number : 193
Age : 58 Gender : Male
Photo Available

264 LMB1267822
Name : Medha Vinod Mahalle
Father's Name: Medha Vinod Mahalle
House Number : 193
Age : 54 Gender : Female
Photo Available

265 NKG2002152
Name : Rajesh Ashok Mahalle
Father's Name: Rajesh Ashok Mahalle
House Number : 193
Age : 45 Gender : Male
Photo Available

266 LMB1266709
Name : Sachin Ashok Mahalle
Father's Name: Ashok Mahalle
House Number : 193
Age : 41 Gender : Male
Photo Available

267 NKG9478132
Name : kunal vinodrao mahle
Father's Name: vinodrao mahale
House Number : 193
Age : 25 Gender : Male
Photo Available

268 NKG0400929
Name : Kalpana Sharad Pachare
Husband's Name: Sharad Pachare
House Number : 194
Age : 54 Gender : Female
Photo Available

269 NKG0401474
Name : Shridhar Narayan Thakare
Father's Name: Narayan Thakare
House Number : 196
Age : 63 Gender : Male
Photo Available

270 NKG0401484
Name : Sushila Shridhar Thakare
Husband's Name: Shridhar Thakare
House Number : 196
Age : 55 Gender : Female
Photo Available

271 NKG6393177
Name : dinesh shridharrao thakare
Father's Name: shridharrao thakre
House Number : 196
Age : 32 Gender : Male
Photo Available

272 NKG0401505
Name : Tai Bhaskar Thakare
Husband's Name: Bhaskar Thakare
House Number : 198
Age : 68 Gender : Female
Photo Available

273 NKG6393185
Name : praful tai thakare
Mother's Name: tai thakare
House Number : 198
Age : 33 Gender : Male
Photo Available

274 NKG0401513
Name : Vinayak Dhondaba Pachare
Father's Name: Dhondaba Pachare
House Number : 200
Age : 60 Gender : Male
Photo Available

275 NKG0401521
Name : Kanta Vinayak Pachare
Husband's Name: Vinayak Pachare
House Number : 200
Age : 56 Gender : Female
Photo Available

276 NKG0401539
Name : Eknath Dhondaba Pachare
Father's Name: Dhondaba Pachare
House Number : 200
Age : 54 Gender : Male
Photo Available

277 LMB1267673
Name : Vanita Eknath Pachare
Husband's Name: Eknath Pachare
House Number : 200
Age : 49 Gender : Female
Photo Available

278 NKG0401547
Name : Shashank Gunavant Nistane
Father's Name: Gunavant Nistane
House Number : 201
Age : 57 Gender : Male
Photo Available

279 NKG2002491
Name : Priti Shashank Nistane
Husband's Name: Shashank Nistane
House Number : 201
Age : 42 Gender : Female
Photo Available

280 NKG0401553
Name : Prashant Gunavant Nistane
Father's Name: Gunavant Nistane
House Number : 202
Age : 61 Gender : Male
Photo Available

281 LMB1266840
Name : Jyoti Prashant Nistane
Husband's Name: Jyoti Prashant Nistane
House Number : 202
Age : 54 Gender : Female
Photo Available

282 NKG4163770
Name : Shital Pravin Nistane
Husband's Name: Pravin Nistane
House Number : 203
Age : 31 Gender : Female
Photo Available

283 NKG0401563
Name : Praffulla Diwakar Nistane
Father's Name: Diwakar Nistane
House Number : 203
Age : 45 Gender : Male
Photo Available

284 LMB1266634
Name : Pravin Divakar Nistane
Father's Name: Divakar Champat Nistane
House Number : 203
Age : 46 Gender : Male
Photo Available

285 NKG6898126
Name : Mukta Praful Nistane
Husband's Name: Praful Nistane
House Number : 203
Age : 37 Gender : Female
Photo Available

286 NKG0401604
Name : Ananda Vinayak Nistane
Father's Name: Vinayak Nistane
House Number : 204
Age : 49 Gender : Male
Photo Available

287 NKG3899317
Name : Savita Milind Nistane
Husband's Name: Milind Nistane
House Number : 204
Age : 42 Gender : Female
Photo Available

288 NKG4140091
Name : Sangita Rajeshwar Nistane
Husband's Name: Rajeshwar Nistane
House Number : 212
Age : 63 Gender : Female
Photo Available

289 NKG4106159
Name : puja nistane
Husband's Name: sushrutrao nistane
House Number : 212
Age : 37 Gender : Female
Photo Available

290 NKG6134159
Name : Hritivk Rajeshwar Nistane
Father's Name: Rajeshwar Nistane
House Number : 212
Age : 35 Gender : Male
Photo Available

291 NKG3899333
Name : Ashalata Trimbak Nistane
Husband's Name: Trimbak Nistane
House Number : 213
Age : 81 Gender : Female
Photo Available

292 LMB1266741
Name : Chhabutai Anil Tale
Husband's Name: Anil Tale
House Number : 214
Age : 55 Gender : Female
Photo Available

293 LMB1266410
Name : Ravindra Govindram Chauhan
Father's Name: Govindram Chauhan
House Number : 323
Age : 62 Gender : Male
Photo Available

294 NKG0401652
Name : Suresh Vitthal Farakale
Father's Name: Vitthal Farakale
House Number : 431
Age : 68 Gender : Male
Photo Available

295 NKG0401662
Name : Sunnada Suresh Farakale
Husband's Name: Suresh Farakale
House Number : 431
Age : 63 Gender : Female
Photo Available

296 NKG1102847
Name : Lata Subhash Farakale
Husband's Name: Subhash Farakale
House Number : 432
Age : 59 Gender : Female
Photo Available

297 LMB1266881
Name : Shehnaz Begum Shaikh Munir
Husband's Name: Shaikh Munir
House Number : 1210
Age : 47 Gender : Female
Photo Available

298 NKG4353157
Name : Priyanka Ganesh Pachare
Husband's Name: Ganesh Pachare
House Number : 110
Age : 23 Gender : Female
Photo Available

299 NKG4353173
Name : Priyanka Girish Chavhan
Husband's Name: Girish Chavhan
House Number : Ward no. 1
Age : 34 Gender : Female
Photo Available

300 NKG4353181
Name : Savita Kamalakar Dambhale
Husband's Name: Kamalakar Dambhale
House Number : 432
Age : 35 Gender : Female
Photo Available

301 NKG4353199
Name : Kamlakar Madhukarrao Dambhale
Father's Name: Madhukarrao Dambhale
House Number : 432
Age : 49 Gender : Male
Photo Available

302 NKG4368759
Name : Ritesh Sanjay Bhalavi
Father's Name: Sanjay Bhalavi
House Number : 168
Age : 20 Gender : Male
Photo Available

303 NKG4385340
Name : Sani babanrao Kokate
Father's Name: Baban Keshav Kokate Kokate
House Number : 163
Age : 21 Gender : Male
Photo Available

304 NKG4388831
Name : Sima Vikas Khandare
Husband's Name: Vikas prakash Khandare
House Number : 185
Age : 30 Gender : Female
Photo Available

305 NKG4457024
Name : Vaibhav Manohar Thakare
Father's Name: manohar Thakare
House Number : 0
Age : 26 Gender : Male
Photo Available

306 NKG4457230
Name : Dhiraj Dhanraj Pachare
Father's Name: Dhanraj Pachare
House Number : 0
Age : 20 Gender : Male
Photo Available

307 NKG4472635
Name : Nayan Pradip Aate
Father's Name: Pradip Aate
House Number : Ward no. 3
Age : 21 Gender : Male
Photo Available

308 NKG4483491
Name : Pradnya Shilvanat Mundavane
Husband's Name: Shilvanat Mundavane
House Number : Ward No. 2
Age : 25 Gender : Female
Photo Available

309 NKG4483509
Name : Nalima Nitin Bhise
Husband's Name: Nitin Bhise
House Number : Borgaon Nistane
Age : 28 Gender : Female
Photo Available

310 NKG4483517
Name : Rajani Praful Salame
Husband's Name: Praful Salame
House Number : Borgaon Nistane
Age : 31 Gender : Female
Photo Available

311 NKG4483541
Name : Rohit Arunrao Masram
Father's Name: Arunrao Masram
House Number : Borgaon Nistane
Age : 25 Gender : Male
Photo Available

312 NKG4515383
Name : Sarjesh Milind Nistane
Father's Name: Milind Nistane
House Number : 0
Age : 20 Gender : Male
Photo Available

313 NKG4531976
Name : Mayuri Vilas Pachare
Father's Name: Vilas Haribhau Pachare
House Number : C/o Vilas Pachare
Age : 20 Gender : Female
Photo Available

314 NKG4533154
Name : Suryajit Gajanan Kusram
Father's Name: Gajanan Narayan Kusram
House Number : 165
Age : 28 Gender : Male
Photo Available

315 NKG4569075
Name : NIKITA PRAFUL THAKARE
Husband's Name: Praful Tai Thakare Thakare
House Number : 198
Age : 29 Gender : Female
Photo Available

316 NKG4572947
Name : mantana Sumedh Tokse
Husband's Name: Sumedh Tokse
House Number : ward no 3
Age : 34 Gender : Female
Photo Available

317 NKG4580411
Name : Mahi Sagar Pachare
Husband's Name: Sagar Pachare
House Number : Sagar Pachare
Age : 24 Gender : Female
Photo Available

318 NKG6655617
Name : Nutan amol kamble
Husband's Name: amol kamble
House Number :
Age : 34 Gender : Female
Photo Available

319 NKG6655625
Name : sonal atul shambharkar
Father's Name: atul shambharkar
House Number :
Age : 34 Gender : Female
Photo Available

320 NKG6524292
Name : Vaibhav Rajabhau Bhele
Father's Name: Rajabhau Bhele
House Number : -
Age : 31 Gender : Male
Photo Available

321 LMB1285956
Name : Janrao Chandrabhan Bhele
Father's Name: Chandrabhan Bhele
House Number : 1
Age : 80 Gender : Male
Photo Available

322 NKG4268900
Name : Pranjal Gudhe
Mother's Name: Sumita Gudhe
House Number : 1
Age : 23 Gender : Male
Photo Available

323 LMB1285907
Name : Amol Charan Kamble
Father's Name: Charan Kamble
House Number : 2
Age : 44 Gender : Male
Photo Available

324 LMB1267061
Name : Sumesh Charan Kamble
Father's Name: Charan Kamble
House Number : 2
Age : 42 Gender : Male
Photo Available

325 NKG4276333
Name : Akshay Pramod aate aate
Father's Name: Pramod marotrao aate aate
House Number : ward no 2
Age : 30 Gender : Male
Photo Available

326 NKG0401682
Name : Indubai Sudhakar Gude
Husband's Name: Sudhakar Gude
House Number : 3
Age : 62 Gender : Female
Photo Available

327 NKG0401672
Name : Sudhakar Hansdas Gudhe
Father's Name: Hansdas Gudhe
House Number : 3
Age : 68 Gender : Male
Photo Available

328 NKG0401692
Name : Anil Naththuji Kamble
Father's Name: Naththuji Kamble
House Number : 4
Age : 63 Gender : Male
Photo Available

329 NKG0401703
Name : Roshani Anil Kamble
Husband's Name: Anil Kamble
House Number : 4
Age : 58 Gender : Female
Photo Available

330 NKG6524300
Name : Kiran Anil Kamble
Father's Name: Anil Kamble
House Number : 4
Age : 37 Gender : Female
Photo Available

331 NKG0401711
Name : Duryodhan Kisan Upase
Father's Name: Kisan Upase
House Number : 5
Age : 74 Gender : Male
Photo Available

332 LMB1267426
Name : Dilip Duryodhan Upase
Father's Name: Duryodhan Upase
House Number : 5
Age : 48 Gender : Male
Photo Available

333 LMB1267434
Name : Vanita Dilip Upase
Husband's Name: Dilip Upase
House Number : 5
Age : 41 Gender : Female
Photo Available

334 LMB1266659
Name : Devanand Virakarn Mun
Father's Name: Virakarn Mun
House Number : 7
Age : 56 Gender : Male
Photo Available

335 LMB1266667
Name : Archana Devanand Mun
Husband's Name: Devanand Mun
House Number : 7
Age : 49 Gender : Female
Photo Available

336 NKG1102797
Name : Pramod Marot Rao Ate
Father's Name: Marot Rao Ate
House Number : 8
Age : 64 Gender : Male
Photo Available

337 LMB1267111
Name : Sangeeta Pramod Ate
Husband's Name: Pramo D Ate
House Number : 8
Age : 59 Gender : Female
Photo Available

338 NKG1097898
Name : Laxmi Janrao Bhele
Husband's Name: Janrao Bhele
House Number : 9
Age : 84 Gender : Female
Photo Available

339 NKG0401781
Name : Rajendra Chandrabhan Bhele
Father's Name: Chandrabhan Bhele
House Number : 9
Age : 67 Gender : Male
Photo Available

340 NKG0401751
Name : Devanand Janrao Bhele
Father's Name: Janrao Bhele
House Number : 9
Age : 60 Gender : Male
Photo Available

341 NKG0401791
Name : Shobha Rajendra Bhele
Husband's Name: Rajendra Bhele
House Number : 9
Age : 57 Gender : Female
Photo Available

342 NKG0401761
Name : Sunil Janrao Bhele
Father's Name: Janrao Bhele
House Number : 9
Age : 53 Gender : Male
Photo Available

343 NKG0401771
Name : Panchashila Sunil Bhele
Husband's Name: Sunil Bhele
House Number : 9
Age : 49 Gender : Female
Photo Available

344 LMB1267665
Name : Jyoti Devanand Bhele
Husband's Name: Devanand Bhele
House Number : 9
Age : 48 Gender : Female
Photo Available

345 LMB1267913
Name : Omprakash Janrao Bhele
Father's Name: Janrao Bhele
House Number : 9
Age : 47 Gender : Male
Photo Available

346 NKG6743736
Name : Sarika Goutam Bhele
Husband's Name: Goutam Bhele
House Number : 9
Age : 30 Gender : Female
Photo Available

347 NKG6743751
Name : Prajakta Dewanand Bhele
Father's Name: Dewanand Bhele
House Number : 9
Age : 30 Gender : Female
Photo Available

348 LMB1267699
Name : Hiraman Sadhuji Kamble
Father's Name: Sadhuji Kamble
House Number : 9
Age : 77 Gender : Male
Photo Available

349 LMB1267681
Name : Mayabai Hiraman Kamble
Husband's Name: Hiraman Kamble
House Number : 9
Age : 71 Gender : Female
Photo Available

350 LMB1267921
Name : Devanand Hiraman Kamble
Father's Name: Hiraman Kamble
House Number : 9
Age : 46 Gender : Male
Photo Available

351 NKG1097880
Name : Sunita Sahebrao Bhele
Husband's Name: Sahebrao Bhele
House Number : 10
Age : 64 Gender : Female
Photo Available

352 LMB1266386
Name : Suraj Sahebrao Bhele
Father's Name: Sahebrao Bhele
House Number : 10
Age : 43 Gender : Male
Photo Available

353 LMB1267392
Name : Prashant Dashrath Bhele
Father's Name: Dashrath Bhele
House Number : 11
Age : 42 Gender : Male
Photo Available

354 NKG0401844
Name : Buddheshvar Hansdas Gude
Father's Name: Hansdas Gude
House Number : 13
Age : 63 Gender : Male
Photo Available

355 NKG0401850
Name : Vandana Buddheshvar Gude
Husband's Name: Buddheshvar Gude
House Number : 13
Age : 58 Gender : Female
Photo Available

356 NKG0401870
Name : Mahadev Bhagwan Shambharkar
Father's Name: Bhagwan Shambharkar
House Number : 14
Age : 66 Gender : Male
Photo Available

357 NKG0401880
Name : Bembi Mahadev Shambharkar
Husband's Name: Mahadev Shambharkar
House Number : 14
Age : 60 Gender : Female
Photo Available

358 LMB1266394
Name : Dinesh Mahadev Shambharkar
Father's Name: Mahadev Shambharkar
House Number : 14
Age : 48 Gender : Male
Photo Available

359 LMB1266451
Name : Nilesh Mahadev Shambharkar
Father's Name: Mahadev Shambharkar
House Number : 14
Age : 41 Gender : Male
Photo Available

360 LMB1267129
Name : Seema Ravindra Kambalai
Husband's Name: Ravindra Kambalai
House Number : 15
Age : 50 Gender : Female
Photo Available

361 NKG0401927
Name : Pradeep Mukud Ate
Father's Name: Mukund Ate
House Number : 16
Age : 56 Gender : Male
Photo Available

362 NKG0401935
Name : Jyoti Pradeep Ate
Husband's Name: Pradeep Ate
House Number : 16
Age : 53 Gender : Female
Photo Available

363 LMB1267723
Name : Sahebrao Mahadev Kolhe
Father's Name: Mahadav Kolhe
House Number : 17
Age : 78 Gender : Male
Photo Available

364 LMB1267715
Name : Baby Sahebrao Kolhe
Husband's Name: Sahebrao Kolhe
House Number : 17
Age : 64 Gender : Female
Photo Available

365 NKG6743728
Name : Samir Sahebrao Kolhe
Father's Name: Sahebrao Kolhe
House Number : 17
Age : 38 Gender : Male
Photo Available

366 NKG0401959
Name : Dada Rao Jhingaraji Shende
Father's Name: Jhingaraji Shende
House Number : 18
Age : 69 Gender : Male
Photo Available

367 NKG0401969
Name : Asha Dada Rao Shende
Husband's Name: Dada Rao Shende
House Number : 18
Age : 60 Gender : Female
Photo Available

368 LMB1267103
Name : Nitesh Dada Rao Shende
Father's Name: Da Darav Shende
House Number : 18
Age : 45 Gender : Male
Photo Available

369 NKG0401979
Name : Sopan Laxman Bhele
Father's Name: Laxman Bhele
House Number : 19
Age : 74 Gender : Male
Photo Available

370 NKG2002178
Name : Kisan Laxman Bhele
Father's Name: Laxman Bhele
House Number : 19
Age : 72 Gender : Male
Photo Available

371 NKG0401989
Name : Maya Sopan Bhele
Husband's Name: Sopan Bhele
House Number : 19
Age : 68 Gender : Female
Photo Available

372 NKG0401999
Name : Rajabhau Laxman Bhele
Father's Name: Laxman Bhele
House Number : 19
Age : 62 Gender : Male
Photo Available

373 NKG0402008
Name : Pratibha Rajabhau Bhele
Husband's Name: Rajabhau Bhele
House Number : 19
Age : 51 Gender : Female
Photo Available

374 NKG2002087
Name : Anil Namdev Patil
Father's Name: Namdev Patil
House Number : 20
Age : 62 Gender : Male
Photo Available

375 NKG2002095
Name : Pratibha Anil Patil
Husband's Name: Anil Patil
House Number : 20
Age : 51 Gender : Female
Photo Available

376 NKG6134241
Name : Vidhya Deepak Thakare
Husband's Name: Deepak Thakare
House Number : 21
Age : 64 Gender : Female
Photo Available

377 NKG6134266
Name : Aroon Narayan Bhoyar
Father's Name: Narayan Bhoyar
House Number : 22
Age : 59 Gender : Male
Photo Available

378 NKG6134274 Name : Nalini Aroon Bhoyar Husband's Name: Aroon Bhoyar House Number : 22 Age : 58 Gender : Female Photo Available	379 NKG1076041 Name : Shatrughn Jhingaraji Shende Father's Name: Jhingaraji Shende House Number : 23 Age : 74 Gender : Male Photo Available	380 NKG1076058 Name : Kamubai Shatrughn Shende Husband's Name: Shatrughn Shende House Number : 23 Age : 69 Gender : Female Photo Available
381 LMB1267830 Name : Vilas Shatrughn Shende Father's Name: Shatrughn Shende House Number : 23 Age : 42 Gender : Male Photo Available	382 LMB1285808 Name : Parvatabai Hansdas Gudhe Husband's Name: Hansdas Gudhe House Number : 24 Age : 79 Gender : Female Photo Available	383 NKG2002475 Name : Sanjay Hansraj Gudhe Father's Name: Hansraj Gudhe House Number : 24 Age : 57 Gender : Male Photo Available
384 LMB1280882 Name : Sunita Sanjay Gudhe Husband's Name: Sanjay Gudhe House Number : 24 Age : 42 Gender : Female Photo Available	385 NKG4336251 Name : NIKHIL BHALAVI Father's Name: SANJAY BHALAVI House Number : 168 Age : 24 Gender : Male Photo Available	386 NKG4336350 Name : DEVENDRA SONONE Mother's Name: SANGITA SONONE House Number : 36 Age : 26 Gender : Male Photo Available
387 NKG4388591 Name : Achal Chaituram Khandare Husband's Name: Chaituram Onkar Khandare House Number : 42 Age : 27 Gender : Female Photo Available	388 NKG4408407 Name : KAUSHAL GUDHE Father's Name: SANJAY GUDHE House Number : House No 1 Age : 21 Gender : Male Photo Available	389 NKG4465555 Name : Pratik Diliprao Upase Father's Name: Diliprao Upase House Number : Ward no. 2 Age : 22 Gender : Male Photo Available
390 NKG4465670 Name : Adarsh Diliprao Upase Father's Name: Diliprao Upase House Number : Ward no. 2 Age : 20 Gender : Male Photo Available	391 NKG4465613 Name : Payal Nikhil Moon Husband's Name: Nikhil Moon House Number : Ward no. 2 Age : 27 Gender : Female Photo Available	392 NKG4525846 Name : AISHWARYA ASHISH BHELE Husband's Name: ASHISH SANJAYRAO BHELE House Number : c/o Ashish Bhele Age : 26 Gender : Female Photo Available

SUMMARY OF ELECTORS

A) NUMBER OF ELECTORS

		Roll Type	Roll Identification	NUMBER OF ELECTORS			
				Male	Female	Third Gender	Total
I	Original	Mother Roll	Draft Electoral Roll prepared under Special Intensive Revision - 2026	218	174	0	392
				218	174	0	392

Issued by Electoral Registration Office