ELECTORAL ROLL 2026 S13 Maharashtra

No. Name and Reservation Status of Assembly Constituency : 36 - DHAMANGAON RAILWAY (GEN)	Part No. : 167
No. Name and Reservation Status of Parliamentary Constituency(ies) in which the Assembly Constituency is located : 8 - WARDHA (GEN)	

1. Details of Revision

Year of Revision	**2026**
Qualifying Date	**01-10-2026**
Type of revision	**Special Intensive Revision 2026**
Date of Publication	**31-08-2026**

Roll Identification

Draft Electoral Roll prepared under Special Intensive Revision - 2026

2. Details of part and polling area

No. and name of sections in the part

1-Jalagaon Arvi

Main Town or Village	: JALAGAON ARVI
Police Station	: DATTAPUR
Taluka	: DHAMANGAON RAILWAY
District	: AMARAVATI
Pin code	: 444709

3. Polling Station Details

No. and Name of Polling Station :	**Type of Polling Station (Male/Female/General)**	General
167 - Jalgaon Arvi **Address of Polling Station :** Z.P. Pre. Secondery School Room No.1, ROOM NO.1, Jalgaon Arvi	**Number of Auxiliary Polling Stations in this part :**	0

4. NUMBER OF ELECTORS

Starting Serial No.	Ending Serial No.	Net Electors			
		Male	Female	Third Gender	Total
1	722	358	364	0	722

Issued by Electoral Registration Office

Nazri Naksha

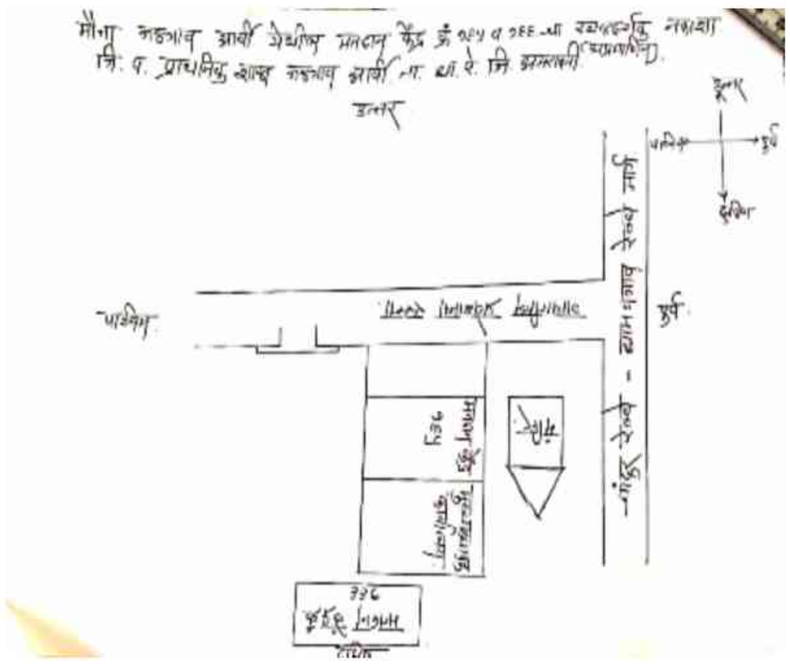

Google Map View

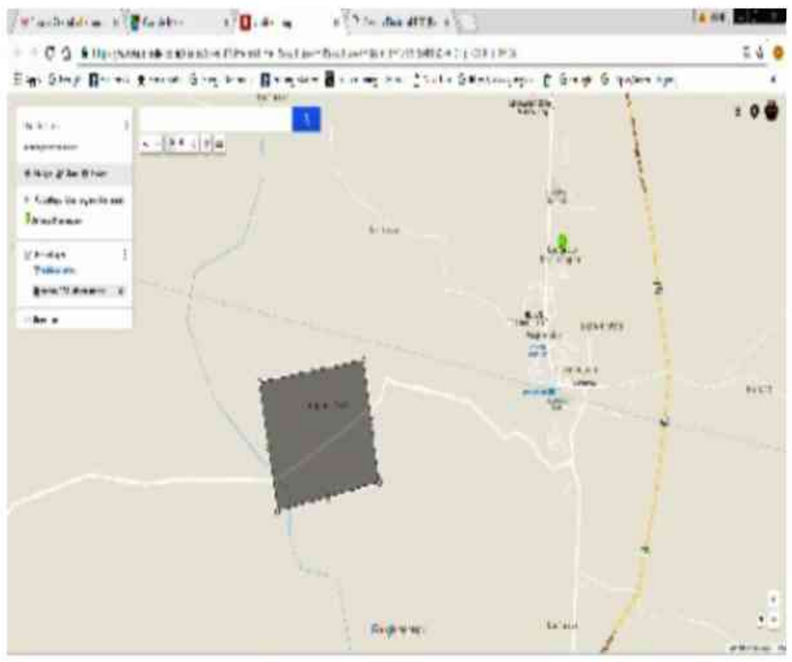

Polling Station Building Front View



Polling Station Front View



Cad View

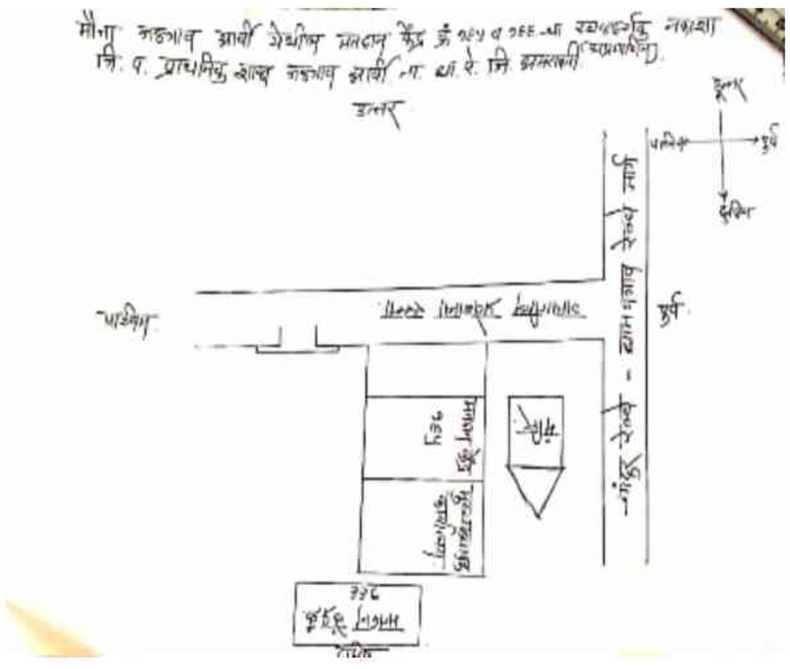

Key MAP View

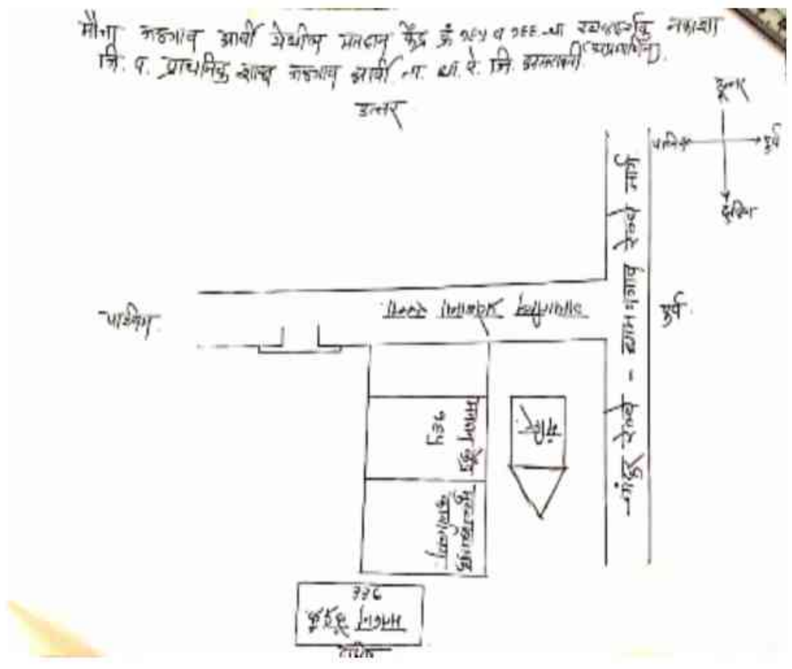

1 NKG6624696
Name : priti
Husband's Name: prashant
House Number :
Age : 44 Gender : Female
Photo Available

2 NKG6526602
Name : VIKAS MAROTRAO BHAGAT
Father's Name: Marotrao Bhagat
House Number :
Age : 30 Gender : Male
Photo Available

3 NKG6746994
Name : vikky sanjay bhakare
Father's Name: sanjay bhakare
House Number :
Age : 30 Gender : Male
Photo Available

4 NKG6069157
Name : KUNDA NANDKISHOR BHOGE
Husband's Name: Nandkumar Bhoge
House Number :
Age : 43 Gender : Female
Photo Available

5 NKG6395248
Name : vaishali ashish bhoge
Husband's Name: ashish bhoge
House Number :
Age : 38 Gender : Female
Photo Available

6 NKG6069132
Name : Seema Ajay Bhoge
Husband's Name: Ajay Bhoge
House Number :
Age : 37 Gender : Female
Photo Available

7 NKG3898970
Name : Anjali Shrikant Bhoge
Father's Name: Shrikant Bhoge
House Number :
Age : 37 Gender : Female
Photo Available

8 NKG6747224
Name : Surekha Ruprao Bhoge
Father's Name: Ruprao Bhoge
House Number :
Age : 39 Gender : Female
Photo Available

9 NKG9501933
Name : SUVARNA SANJAY BHOGE
Husband's Name: Sanjay Bhoge
House Number :
Age : 36 Gender : Female
Photo Available

10 NKG6395230
Name : swapna nitin bhoge
Husband's Name: nitin bhoge
House Number :
Age : 35 Gender : Female
Photo Available

11 NKG6069173
Name : Sachin Moreshvararav Bhoge
Father's Name: Moreshvararav Bhoge
House Number :
Age : 34 Gender : Male
Photo Available

12 NKG6656599
Name : Manisha Pravin Bhoge
Husband's Name: Pravin Bhoge
House Number :
Age : 34 Gender : Female
Photo Available

13 NKG6069165
Name : Anu Rajendrarao Bhoge
Father's Name: Rajendrarao Bhoge
House Number :
Age : 34 Gender : Female
Photo Available

14 NKG6069124
Name : Prachi Kishorav Bhoge
Father's Name: Kishorav Bhoge
House Number :
Age : 33 Gender : Female
Photo Available

15 NKG6831622
Name : Rani Sandip Bhoge
Husband's Name: Sandip Bhoge
House Number :
Age : 34 Gender : Female
Photo Available

16 NKG6395214
Name : kunal kishor bhoge
Father's Name: kishor bhoge
House Number :
Age : 31 Gender : Male
Photo Available

17 NKG6693147
Name : Puja Amol Bhoge
Husband's Name: Amol Bhoge
House Number :
Age : 31 Gender : Female
Photo Available

18 NKG6747208
Name : Ankita Vilas Bhoge
Father's Name: Vilas Bhoge
House Number :
Age : 31 Gender : Female
Photo Available

19 NKG6747141
Name : priya bhushan bhonge
Husband's Name: bhushan bhonge
House Number :
Age : 34 Gender : Female
Photo Available

20 NKG6747190
Name : nitin bhanudas bhonge
Father's Name: bhanudas bhonge
House Number :
Age : 32 Gender : Male
Photo Available

21 NKG6747174
Name : shradhda vandesh bhonge
Father's Name: vandesh bhonge
House Number :
Age : 30 Gender : Female
Photo Available

22 NKG6624704
Name : yogesh bhonge
Father's Name: moreshwar bhonge
House Number :
Age : 29 Gender : Male
Photo Available

23 NKG6747182
Name : arati pravin bhonge
Father's Name: pravin bhonge
House Number :
Age : 30 Gender : Female
Photo Available

24 NKG6241459
Name : KIRAN NILESH BHOYAR
Husband's Name: NILESH BHOYAR
House Number :
Age : 31 Gender : Female
Photo Available

25 NKG6069140
Name : JOTSNA KISHORRAO BORKUTE
Husband's Name: Kishor Borakute
House Number :
Age : 38 Gender : Female
Photo Available

26 NKG6241400
Name : NITIN MURLIDHAR BURGHATE
Father's Name: MURLIDHAR BURGHATE
House Number :
Age : 34 Gender : Male
Photo Available

27 NKG6853089
Name : Krushabh Sudhir Burghate
Father's Name: Sudhir Burghate
House Number :
Age : 28 Gender : Male
Photo Available

28 NKG6395479
Name : nitesh premdas choudhari
Father's Name: premdas choudhari
House Number :
Age : 33 Gender : Male
Photo Available

29 NKG6241426
Name : RESHMI SURESH DESHMUKH
Father's Name: SURESH DESHMUKH
House Number :
Age : 38 Gender : Female
Photo Available

30 NKG6656532
Name : Vikas Ramdas Deshmukh
Father's Name: Ramdas Deshmukh
House Number :
Age : 36 Gender : Male
Photo Available

31 NKG6241418
Name : ANKUSH SURESH DESHMUKH
Father's Name: SURESH DESHMUKH
House Number :
Age : 33 Gender : Male
Photo Available

32 NKG6746861
Name : arpit avinash deshmukh
Father's Name: avinash deshmukh
House Number :
Age : 30 Gender : Male
Photo Available

33 NKG6395420
Name : rahul arunrao devtale
Father's Name: arunrao devtale
House Number :
Age : 32 Gender : Male
Photo Available

34 NKG6747125
Name : puja shankar gawai
Father's Name: shankar gawai
House Number :
Age : 30 Gender : Female
Photo Available

35 NKG6395446
Name : nitin madhavarao gayakvad
Father's Name: madhavarao gayakvad
House Number :
Age : 40 Gender : Male
Photo Available

36 NKG6018444
Name : Amol Kisan Gayakwad
Father's Name: Kisan Gayakwad
House Number :
Age : 37 Gender : Male
Photo Available

37 NKG6395289
Name : santosh viththalrao gaykvad
Father's Name: viththalrao gaykvad
House Number :
Age : 39 Gender : Male
Photo Available

38 NKG6395339
Name : bharti pravin gaykvad
Husband's Name: pravin gaykvad
House Number :
Age : 35 Gender : Female
Photo Available

39 NKG6069223
Name : Manisha Amrut Rao Gondane
Husband's Name: Amrut Rao Gondane
House Number :
Age : 35 Gender : Female
Photo Available

40 NKG6747133
Name : sagar subhash gondane
Father's Name: subhash gondane
House Number :
Age : 29 Gender : Male
Photo Available

41 NKG6395321
Name : archana mangesh kadu
Husband's Name: someswar kadu
House Number :
Age : 31 Gender : Female
Photo Available

42 NKG6747075
Name : puja nitin kakde
Husband's Name: nitin kakde
House Number :
Age : 30 Gender : Female
Photo Available

43 NKG6656573
Name : Surekha Pravin Kambale
Husband's Name: Pravin Kambale
House Number :
Age : 37 Gender : Female
Photo Available

44 NKG6395206
Name : richa tulasabai khadse
Mother's Name: tulasabai khadse
House Number :
Age : 36 Gender : Female
Photo Available

45 NKG6746887
Name : monali meghashyam kharat
Husband's Name: meghashyam kharat
House Number :
Age : 36 Gender : Female
Photo Available

46 NKG6747000
Name : swapnil sanjay kshirsagar
Father's Name: sanjay kshirsagar
House Number :
Age : 29 Gender : Male
Photo Available

47 NKG6747091
Name : mohan chandu kshirsagar
Father's Name: chandu kshirsagar
House Number :
Age : 28 Gender : Male
Photo Available

48 NKG5012562
Name : SANTOSH MAROTI MAGAR
Father's Name: Marotrao Magar
House Number :
Age : 40 Gender : Male
Photo Available

49 NKG6746903
Name : sandhya amolrao mahalle
Husband's Name: amolrao mahalle
House Number :
Age : 35 Gender : Female
Photo Available

50 NKG6746895
Name : gopi satish mahalle
Husband's Name: satish mahalle
House Number :
Age : 32 Gender : Female
Photo Available

51 NKG6241384
Name : SURAJ VINOD MAHLLE
Father's Name: VINOD MAHLLE
House Number :
Age : 34 Gender : Male
Photo Available

52 NKG6395313
Name : shital ankushrao mangar
Husband's Name: ankushrao mangar
House Number :
Age : 32 Gender : Female
Photo Available

53 NKG6656540
Name : Sadhana Jagadish Mude
Husband's Name: Jagadish Mude
House Number :
Age : 50 Gender : Female
Photo Available

54 NKG6241434
Name : ANURAG ANIL MUDE
Father's Name: ANIL MUDE
House Number :
Age : 43 Gender : Male
Photo Available

55 NKG6746929
Name : rupali narayan neware
Father's Name: narayan neware
House Number :
Age : 33 Gender : Female
Photo Available

56 NKG6747042
Name : akash narayan neware
Father's Name: narayan neware
House Number :
Age : 30 Gender : Male
Photo Available

57 NKG6746937
Name : akash bharat neware
Father's Name: bharat neware
House Number :
Age : 30 Gender : Male
Photo Available

58 NKG6395198
Name : vijay prakash ongare
Father's Name: prakash ongare
House Number :
Age : 40 Gender : Male
Photo Available

59 NKG6395370
Name : akash bhaskrrao rangari
Father's Name: bhaskrrao rangari
House Number :
Age : 33 Gender : Male
Photo Available

60 NKG6693139
Name : Kavita Shankar Sagarkar
Husband's Name: Shankar Sagarkar
House Number :
Age : 35 Gender : Female
Photo Available

61 NKG6746911
Name : ashvini vishnu sagarkar
Father's Name: vishnu sagarkar
House Number :
Age : 30 Gender : Female
Photo Available

62 NKG6395347
Name : klpana satish sahare
Husband's Name: satish sahare
House Number :
Age : 36 Gender : Female
Photo Available

63 NKG6395453
Name : prashant haribhau sahare
Father's Name: haribhau sahare
House Number :
Age : 35 Gender : Male
Photo Available

64 NKG6395362
Name : aswini bisanrao sahare
Father's Name: bisanrao sahare
House Number :
Age : 33 Gender : Female
Photo Available

65 NKG6395461
Name : puja prashant sahare
Husband's Name: prashant sahare
House Number :
Age : 32 Gender : Female
Photo Available

66 NKG6656581
Name : Nalini Bandu Sahare
Husband's Name: Bandu Sahare
House Number :
Age : 31 Gender : Female
Photo Available

67 NKG6747018
Name : rahul shravan sahare
Father's Name: shravan sahare
House Number :
Age : 30 Gender : Male
Photo Available

68 NKG6747059
Name : mahesh ramesh sahare
Father's Name: ramesh sahare
House Number :
Age : 29 Gender : Male
Photo Available

69 NKG6526610
Name : Vashra Marotrao Shelke
Husband's Name: Marotrao Shelke
House Number :
Age : 42 Gender : Female
Photo Available

70 NKG4142188
Name : Chanda Prafull Shelke
Husband's Name: Prafull Shelke
House Number :
Age : 36 Gender : Female
Photo Available

71 NKG4142170
Name : Prafull Ghansham Shelke
Father's Name: Ghansham Shelke
House Number :
Age : 36 Gender : Male
Photo Available

72 NKG3899168
Name : Mangesh Bhanudas Shelke
Father's Name: Bhanudas Shelke
House Number :
Age : 36 Gender : Male
Photo Available

73 NKG6395412
Name : shital gopichand shelke
Husband's Name: gopichand shelke
House Number :
Age : 32 Gender : Female
Photo Available

74 NKG6746945
Name : yogita nilesh shelke
Husband's Name: nilesh shelke
House Number :
Age : 31 Gender : Female
Photo Available

75 NKG6747083
Name : abhi bhaskarrao shivankar
Father's Name: bhaskarrao shivankar
House Number :
Age : 29 Gender : Male
Photo Available

76 NKG6395297
Name : satish vinodrao shrisagar
Father's Name: vinodrao shrisagar
House Number :
Age : 33 Gender : Male
Photo Available

77 NKG6747034
Name : PAYAL TONPE
Father's Name: ramesh tompe
House Number :
Age : 30 Gender : Female
Photo Available

78 NKG3898897
Name : BABITA HARSHALRAO ZADE
Husband's Name: HARSHALRAO ZADE
House Number :
Age : 33 Gender : Female
Photo Available

79 NKG6853055
Name : Pranay Rajendra Zalake
Father's Name: Rajendra Zalake
House Number :
Age : 28 Gender : Male
Photo Available

80 NKG6395263
Name : rahul marotrao zalke
Father's Name: marotrao zalke
House Number :
Age : 32 Gender : Male
Photo Available

81 NKG6656557
Name : Ashwini Mangesh Zoting
Husband's Name: Mangesh Zoting
House Number :
Age : 31 Gender : Female
Photo Available

82 NKG6526388
Name : Arati Bhoge
Husband's Name: Pankaj Bhoge
House Number : -
Age : 32 Gender : Female
Photo Available

83 NKG9562471
Name : Pooja Atul Shrisagar
Husband's Name: Atul Shrisagar
House Number : -
Age : 32 Gender : Female
Photo Available

84 NKG9564378
Name : mayuri ankush deshmuk
Husband's Name: ankush deshmuk
House Number : -
Age : 31 Gender : Female
Photo Available

85 NKG9564352
Name : avinash bharat neware
Father's Name: bharat neware
House Number : -
Age : 27 Gender : Male
Photo Available

86 NKG9564188
Name : vaibhav sunil bhoge
Father's Name: sunil bhoge
House Number : -
Age : 26 Gender : Male
Photo Available

87 NKG9559071
Name : Jaya Rahul Gondane
Husband's Name: Rahul Gondane
House Number : -
Age : 34 Gender : Female
Photo Available

88 NKG9564220
Name : sahil suresh kambale
Father's Name: suresh kambale
House Number : -
Age : 27 Gender : Male
Photo Available

89 NKG9562711
Name : PALLAVI SAGAR GONDANE
Husband's Name: SAGAR GONDANE
House Number : -
Age : 27 Gender : Female
Photo Available

90 NKG9444605
Name : Pallavi Dilip Bhakare
Father's Name: Dilip Bhakare
House Number : -
Age : 27 Gender : Female
Photo Available

91 NKG9564295
Name : shubhangi rajendra bhakare
Father's Name: rajendra bhakare
House Number : -
Age : 26 Gender : Female
Photo Available

92 NKG6526446
Name : sagar murlidharrao bhakre
Father's Name: murlidharrao bhakre
House Number : -
Age : 30 Gender : Male
Photo Available

93 NKG6526453
Name : aakash vilasrao bhoge
Father's Name: vilasrao bhoge
House Number : -
Age : 30 Gender : Male
Photo Available

94 NKG6526594
Name : Pradnya Ashish Borakar
Father's Name: Ashish Borakar
House Number : -
Age : 34 Gender : Female
Photo Available

95 NKG6526370
Name : rekha premhdas choudhri
Husband's Name: premhdas choudhri
House Number : -
Age : 53 Gender : Female
Photo Available

96 NKG6810477
Name : Amol Himtrao Deshmukh
Father's Name: Himtrao Deshmukh
House Number : -
Age : 41 Gender : Male
Photo Available

97 NKG6526511
Name : vaibhav madhusudan deshmukh
Father's Name: madhusudan deshmukh
House Number : -
Age : 31 Gender : Male
Photo Available

98 NKG6526396
Name : suraj subhash gondane
Father's Name: subhash gondane
House Number : -
Age : 32 Gender : Male
Photo Available

99 NKG9562455
Name : Nitin Ajay Khadse
Father's Name: Ajay Khadse
House Number : -
Age : 39 Gender : Male
Photo Available

100 NKG9550310
Name : Chaitali Nitin Khadse
Father's Name: Mukund Khadse
House Number : -
Age : 34 Gender : Female
Photo Available

101 NKG9547936
Name : Rinku Rahul Kshirsagar
Husband's Name: Rahul Kshirsagar
House Number : -
Age : 35 Gender : Female
Photo Available

102 NKG6526412
Name : meena amol maade
Husband's Name: amol maade
House Number : -
Age : 41 Gender : Female
Photo Available

103 NKG9564261
Name : rajkanya rameshwar madame
Father's Name: rameshwar madame
House Number : -
Age : 27 Gender : Female
Photo Available

104 NKG6526552
Name : manoj sunilrao nakshne
Father's Name: sunilrao nakshne
House Number : -
Age : 31 Gender : Male
Photo Available

105 NKG9547852
Name : Jyoti Satishrao Neware
Husband's Name: Satishrao Neware
House Number : -
Age : 41 Gender : Female
Photo Available

106 NKG9564329
Name : ankush bharat neware
Father's Name: bharat neware
House Number : -
Age : 29 Gender : Male
Photo Available

107 NKG9568338
Name : Akshay Harihar Raut
Father's Name: Harihar Raut
House Number : -
Age : 27 Gender : Male
Photo Available

108 NKG9550302
Name : Nikhil Bisan Sahare
Father's Name: Bisan Sahare
House Number : -
Age : 32 Gender : Male
Photo Available

109 NKG6526578
Name : kavita diwakar sahare
Husband's Name: diwakar sahare
House Number : -
Age : 31 Gender : Female
Photo Available

110 NKG9564204
Name : bandini raju zalke
Father's Name: raju zalke
House Number : -
Age : 26 Gender : Female
Photo Available

111 NKG9654088
Name : Kiran Kalpande
Father's Name: Maroti Kalpande
House Number : 0
Age : 40 Gender : Female
Photo Available

112 NKG9654070
Name : Mahejabeen Mohammad Rajik Mohammad
Husband's Name: Rajik Mahammd
House Number : Mohammad Rajik
Age : 37 Gender : Female
Photo Available

113 NKG9654062
Name : rajik jabir mohammd Mohammad
Father's Name: Jabir Mohammd
House Number : C/O Mohammad Jabir
Age : 33 Gender : Male
Photo Available

114 NKG9662644
Name : Chanda Kurhadkar
Husband's Name: Gajanan Kurhadkar
House Number : 0
Age : 33 Gender : Female
Photo Available

115 NKG4083267
Name : Shubhangi Rangari
Father's Name: Narendra Rangari
House Number : 0
Age : 32 Gender : Female
Photo Available

116 NKG4083713
Name : Pratiksha Kshirsagar
Husband's Name: Satish Kshirsagar
House Number : 0
Age : 27 Gender : Female
Photo Available

117 NKG9654047
Name : Lalit Neware
Father's Name: Vilas Neware
House Number : 0
Age : 28 Gender : Male
Photo Available

118 NKG3722840
Name : Sanket Bhoge
Father's Name: Satishrao Bhoge
House Number : 0
Age : 26 Gender : Male
Photo Available

119 NKG9654104
Name : Adesh Bhoge
Father's Name: Dinesh Bhoge
House Number : 0
Age : 26 Gender : Male
Photo Available

120 NKG9654096
Name : Darshan Bhoge
Father's Name: Manoj Bhoge
House Number : 0
Age : 26 Gender : Male
Photo Available

121 NKG4083234
Name : Shubhangi Chaudhari
Husband's Name: Nitesh Chaudhari
House Number : 0
Age : 27 Gender : Female
Photo Available

122 NKG4083689
Name : Vaishali Gayakwad
Husband's Name: Nitin Gayakwad
House Number : 0
Age : 25 Gender : Female
Photo Available

123 NKG4084240
Name : Durga Rangari
Husband's Name: Akash Rangari
House Number : 0
Age : 26 Gender : Female
Photo Available

124 NKG4246542
Name : Shubham Rajiv Bhoge
Father's Name: Rajiv Bhoge
House Number : 0
Age : 23 Gender : Male
Photo Available

125 NKG4084695
Name : Ankush Ashok Sahare
Mother's Name: Ashok Sahare
House Number : 00
Age : 28 Gender : Male
Photo Available

126 NKG4084745
Name : Shantanu Rajendra Kadam
Father's Name: Rajendra Kadam
House Number : 00
Age : 27 Gender : Male
Photo Available

127 NKG4084737
Name : Tushar Sanjay Kshirsagar
Father's Name: Sanjay Kshirsagar
House Number : 00
Age : 27 Gender : Male
Photo Available

128 NKG4084703
Name : Aniket Murlidhar Bhakare
Father's Name: Murlidhar Bhakare
House Number : 00
Age : 26 Gender : Male
Photo Available

129 NKG4084711
Name : Rekha Roshan Bhakare
Husband's Name: Roshan Bhakare
House Number : 00
Age : 24 Gender : Female
Photo Available

130 NKG4084729
Name : Swaraj Rajendra Kadam
Father's Name: Rajendra Kadam
House Number : 00
Age : 24 Gender : Male
Photo Available

131 NKG4293494
Name : Jaya Naresh Bobade
Husband's Name: Naresh Bobade
House Number : Jalgaon Arvi
Age : 31 Gender : Female
Photo Available

132 NKG4293536
Name : Monika Sandip Raut
Husband's Name: Sandip Raut
House Number : Jalgaon Arvi
Age : 28 Gender : Female
Photo Available

133 NKG4293627
Name : Sonali Ramesh Turkane
Father's Name: Ramesh Turkane
House Number : Jalgaon Arvi
Age : 26 Gender : Female
Photo Available

134 NKG4293635
Name : Pragati Narayan Borkute
Father's Name: Narayan Borkute
House Number : Jalgaon Arvi
Age : 24 Gender : Female
Photo Available

135 NKG4293643
Name : Arpita Sanjay Nisar
Father's Name: Sanjay Nisar
House Number : Jalgaon Arvi
Age : 24 Gender : Female
Photo Available

136 NKG4293478
Name : Pratham Ramesh Nakshane
Father's Name: Ramesh Nakshane
House Number : Jalgaon Arvi
Age : 22 Gender : Male
Photo Available

137 NKG4293650
Name : Aditya Narayan Borkute
Father's Name: Narayan Borkute
House Number : Jalgaon Arvi
Age : 23 Gender : Male
Photo Available

138 NKG4284212
Name : Asmita Manohar Telange
Father's Name: Manohar Telange
House Number : Jalgaon Arvi
Age : 22 Gender : Female
Photo Available

139 NKG4325148
Name : SAHIL BHAKARE
Father's Name: KISHOR BHAKARE
House Number : Jalgaon Arvi
Age : 22 Gender : Male
Photo Available

140 NKG4203345
Name : jakir mohmmad
Father's Name: jabir mohmmad
House Number : jalgaon arvi
Age : 34 Gender : Male
Photo Available

141 NKG4258372
Name : vishal harihar raut
Father's Name: harihar raut
House Number : jalgaon arvi
Age : 24 Gender : Male
Photo Available

142 NKG4202958
Name : SAVITA SAGRKAR
Husband's Name: MANGESH SAGARKAR
House Number : JALGAON ARVI
Age : 32 Gender : Female
Photo Available

143 NKG4084190
Name : LAXMI CHAVHAN
Husband's Name: AMOL CHAVHAN
House Number : W/O AMOL CHAVHAN
Age : 24 Gender : Female
Photo Available

144 NKG4081733
Name : GAURI DESHMUKH
Husband's Name: AMOL DESHMUKH
House Number : W/O AMOL DESHMUKH
Age : 36 Gender : Female
Photo Available

145 NKG4081725
Name : PRANALI DESHMUKH
Husband's Name: ARPIT DESHMUKH
House Number : W/O ARPIT DESHMUKH
Age : 31 Gender : Female
Photo Available

146 NKG4084166
Name : PRIYANKA MUDE
Husband's Name: PRASHANT MUDE
House Number : W/O PRASHANT MUDE
Age : 33 Gender : Female
Photo Available

147 NKG4084216
Name : VAISHALI RAUT
Husband's Name: SUNILRAO RAUT
House Number : W/O SUNILRAO RAUT
Age : 33 Gender : Female
Photo Available

148 NKG1040401
Name : Prabha Himmat Deshmukh
Husband's Name: Himmat Deshmukh
House Number : 1a
Age : 76 Gender : Female
Photo Available

149 NKG9877382
Name : Rajendra Dinkar Deshmukh
Father's Name: Dinkar Deshmukh
House Number : 1b
Age : 58 Gender : Male
Photo Available

150 NKG4288163
Name : Angat Dilip Bhosale
Father's Name: Dilip Bhosale
House Number : Ward no 1
Age : 23 Gender : Male
Photo Available

151 NKG4166229
Name : suyog sunil bhoge
Father's Name: sunil bhoge
House Number : ward no. 1
Age : 26 Gender : Male
Photo Available

152 NKG4166237
Name : gaurav sharadrao bhoge
Father's Name: sharadrao bhoge
House Number : ward no. 1
Age : 24 Gender : Male
Photo Available

153 NKG4166245
Name : Aishwarya Sharad Bhoge
Father's Name: Sharad Bhoge
House Number : ward no. 1
Age : 29 Gender : Female
Photo Available

154 LMB1438324
Name : Vandana Avinash Deshmukh
Husband's Name: Avinash Deshmukh
House Number : 2 A
Age : 49 Gender : Female
Photo Available

155 NKG1101864
Name : Sagar Bhalchandra Deshmukh
Father's Name: Bhalchandra Deshmukh
House Number : 2 A
Age : 46 Gender : Male
Photo Available

156 NKG2250645
Name : Baby Bhalchandra Deshmukh
Husband's Name: Bhalchandra Deshmukh
House Number : 2a
Age : 83 Gender : Female
Photo Available

157 LMB1438829
Name : Avinash Bhalchandra Deshmukh
Father's Name: Bhalchandra Deshmukh
House Number : 2a
Age : 57 Gender : Male
Photo Available

158 LMB0291245
Name : Ajay Bhalchandra Deshmukh
Father's Name: Bhalchandra Deshmukh
House Number : 2a
Age : 53 Gender : Male
Photo Available

159 NKG6018485
Name : Alka Ajay Deshmukh
Husband's Name: Ajay Deshmukh
House Number : 2a
Age : 39 Gender : Female
Photo Available

160 NKG4265997
Name : NIKITA BHUJABAL
Husband's Name: GAURAV BHUJABAL
House Number : WARD NO 2
Age : 24 Gender : Female
Photo Available

161 NKG4266755
Name : anjana kharat
Husband's Name: vikas kharat
House Number : ward no 2
Age : 29 Gender : Female
Photo Available

162 NKG4136701
Name : MANISHA SHELKE
Father's Name: RAMESH SHELKE
House Number : WARD NO 2
Age : 26 Gender : Female
Photo Available

163 NKG4248423
Name : GOKUL WAGHMARE
Father's Name: BHIMRAOJI WANKHADE
House Number : WARD NO 2
Age : 34 Gender : Male
Photo Available

164 NKG1106640
Name : Ramesh Rambhau Deshmukh
Father's Name: Rambhau Deshmukh
House Number : 3
Age : 66 Gender : Male
Photo Available

165 NKG0411869
Name : Sarojini Suresh Deshmukh
Husband's Name: Suresh Deshmukh
House Number : 3
Age : 60 Gender : Female
Photo Available

166 NKG9877408
Name : Meena Ramesh Deshmukh
Husband's Name: Ramesh Deshmukh
House Number : 3
Age : 53 Gender : Female
Photo Available

167 NKG4293460
Name : Kunal Sanjay Nisar
Father's Name: Sanjay Nisar
House Number : Ward no. 3
Age : 22 Gender : Male
Photo Available

168 NKG9877416
Name : Kamal Ramdas Nirgude
Husband's Name: Ramdas Nirgude
House Number : 4a
Age : 66 Gender : Female
Photo Available

169 NKG3005113
Name : Dilip Bapurao Nirgude
Father's Name: Bapurao Nirgude
House Number : 4a
Age : 58 Gender : Male
Photo Available

170 NKG9877424
Name : Rajni Neelkanth Deshmukh
Husband's Name: Neelkanth Deshmukh
House Number : 5
Age : 71 Gender : Female
Photo Available

171 NKG1040393
Name : Arvind Ganesh Deshmukh
Father's Name: Ganesh Deshmukh
House Number : 5
Age : 68 Gender : Male
Photo Available

172 NKG6018469
Name : Roshan Neelkanth Deshmukh
Father's Name: Neelkanth Deshmukh
House Number : 5
Age : 37 Gender : Male
Photo Available

173 LMB1438480
Name : Vilas Mahadev Bhoge
Father's Name: Mahadev Bhoge
House Number : 6
Age : 60 Gender : Male
Photo Available

174 NKG9877432
Name : Satish Mahadev Bhoge
Father's Name: Mahadev Bhoge
House Number : 6
Age : 57 Gender : Male
Photo Available

175 LMB1423417
Name : Harshika Satish Bhoge
Husband's Name: Satish Bhoge
House Number : 6
Age : 53 Gender : Female
Photo Available

176 LMB1438712
Name : Manisha Vilas Bhoge
Husband's Name: Vilas Bhoge
House Number : 6
Age : 53 Gender : Female
Photo Available

177 NKG0411934
Name : Nilesh Mahadev Bhoge
Father's Name: Mahadev Bhoge
House Number : 6
Age : 51 Gender : Male
Photo Available

178 NKG5012513
Name : Shubhangi Nilesh Bhoge
Father's Name: Nilesh Bhoge
House Number : 6
Age : 47 Gender : Female
Photo Available

179 NKG6465405
Name : Sushila Shankar Bhoge
Husband's Name: Shankar Bhoge
House Number : 7
Age : 61 Gender : Female
Photo Available

180 NKG2250363
Name : Sunil Shankar Bhoge
Father's Name: Shankar Bhoge
House Number : 7
Age : 53 Gender : Male
Photo Available

181 NKG3542594
Name : Vidhya Sunil Bhoge
Husband's Name: Sunil Bhoge
House Number : 7
Age : 51 Gender : Female
Photo Available

182 LMB1438316
Name : Sunita Vandesh Bhoge
Husband's Name: Vandesh Bhoge
House Number : 7 A
Age : 51 Gender : Female
Photo Available

183 LMB1422906
Name : Milind Shriram Bhoge
Father's Name: Shriram Bhoge
House Number : 7 A
Age : 43 Gender : Male
Photo Available

184 NKG5012547
Name : Priya Milind Bhoge
Husband's Name: Milind Bhoge
House Number : 7 A
Age : 39 Gender : Female
Photo Available

185 LMB1423029
Name : Pankaj Shriram Bhoge
Father's Name: Shriram Bhoge
House Number : 7 A
Age : 39 Gender : Male
Photo Available

186 LMB1443381
Name : Ashish Ashok Bhoge
Father's Name: Ashok Bhoge
House Number : 7 B
Age : 40 Gender : Male
Photo Available

187 LMB1437854
Name : Vandesh Ram Krishna Bhoge
Father's Name: Ram Krishna Bhoge
House Number : 7a
Age : 56 Gender : Male
Photo Available

188 NKG2250926
Name : Surendra Balkrishna Bhoge
Father's Name: Balkrishna Bhoge
House Number : 7a
Age : 51 Gender : Male
Photo Available

189 LMB1423425
Name : Mangla Surendrarao Bhoge
Husband's Name: Surendra Bhoge
House Number : 7a
Age : 44 Gender : Female
Photo Available

190 LMB1444033
Name : Nandatai Ashok Bhoge
Husband's Name: Ashok Bhoge
House Number : 7b
Age : 61 Gender : Female
Photo Available

191 NKG2250355
Name : Kishor Ram Krishna Bhoge
Father's Name: Ram Krishna Bhoge
House Number : 7b
Age : 60 Gender : Male
Photo Available

192 NKG6136154
Name : Sangeeta Kishor Bhoge
Husband's Name: Kishor Bhoge
House Number : 7b
Age : 54 Gender : Female
Photo Available

193 NKG1106707
Name : Aniket Ashok Bhoge
Father's Name: Ashok Bhoge
House Number : 7b
Age : 36 Gender : Male
Photo Available

194 NKG0411978
Name : Natthu Rajaram Sahare
Father's Name: Rajaram Sahare
House Number : 8
Age : 81 Gender : Male
Photo Available

195 NKG0411998
Name : Pramod Natthu Sahare
Father's Name: Natthu Sahare
House Number : 8
Age : 51 Gender : Male
Photo Available

196 NKG9877457
Name : Santosh Natthu Sahare
Father's Name: Natthu Sahare
House Number : 8
Age : 49 Gender : Male
Photo Available

197 LMB1421346
Name : Satish Naththu Sahare
Father's Name: Naththu Sahare
House Number : 8
Age : 46 Gender : Male
Photo Available

198 NKG2758167
Name : Pramod Geeta Sahare
Husband's Name: Geeta Sahare
House Number : 8
Age : 37 Gender : Female
Photo Available

199 NKG2758191
Name : Sonali Santosh Sahare
Husband's Name: Santosh Sahare
House Number : 8
Age : 36 Gender : Female
Photo Available

200 NKG3898871
Name : Rahul Annaji Zade
Father's Name: Annaji Zade
House Number : 10
Age : 40 Gender : Male
Photo Available

201 NKG0412049
Name : Chandrakala Vitthal Timane
Husband's Name: Vitthal Timane
House Number : 11
Age : 79 Gender : Female
Photo Available

202 NKG2250348
Name : Mahendra Vitthal Timane
Father's Name: Vitthal Timane
House Number : 11
Age : 51 Gender : Male
Photo Available

203 LMB1437961
Name : Jyoti Deepak Timane
Husband's Name: Deepak Timane
House Number : 12
Age : 47 Gender : Female
Photo Available

204 LMB1438654
Name : Sunil Manohar Bhoge
Father's Name: Manohar Bhoge
House Number : 13
Age : 59 Gender : Male
Photo Available

205 NKG0412065
Name : Prajot Manohar Bhoge
Father's Name: Manohar Bhoge
House Number : 13
Age : 55 Gender : Male
Photo Available

206 LMB1437946
Name : Sadhna Sunil Bhoge
Husband's Name: Sunil Bhoge
House Number : 13
Age : 51 Gender : Female
Photo Available

207 LMB1422237
Name : Praveen Manohar Bhoge
Father's Name: Manohar Bhoge
House Number : 13
Age : 51 Gender : Male
Photo Available

208 LMB1437938
Name : Smita Prajyot Bhoge
Husband's Name: Prajyot Bhoge
House Number : 13
Age : 43 Gender : Female
Photo Available

209 NKG0412106
Name : Vinod Ganesh Bhoge
Father's Name: Ganesh Bhoge
House Number : 14
Age : 59 Gender : Male
Photo Available

210 NKG9877473
Name : Dinesh Ganesh Bhoge
Father's Name: Ganesh Bhoge
House Number : 14
Age : 59 Gender : Male
Photo Available

211 NKG0412114
Name : Ranjit Ganesh Bhoge
Father's Name: Ganesh Bhoge
House Number : 14
Age : 55 Gender : Male
Photo Available

212 LMB1423243
Name : Vina Dinesh Bhoge
Husband's Name: Dinesh Bhoge
House Number : 14
Age : 45 Gender : Female
Photo Available

213 NKG2003069
Name : Vidhya Vinod Bhoge
Husband's Name: Vinod Bhoge
House Number : 14
Age : 43 Gender : Female
Photo Available

214 NKG3898905
Name : Roopali Anil Bhoge
Father's Name: Anil Bhoge
House Number : 14
Age : 40 Gender : Female
Photo Available

215 NKG4082327
Name : Supriya Deshmukh
Husband's Name: Mahesh Deshmukh
House Number : 16
Age : 33 Gender : Female
Photo Available

216 NKG0412154
Name : Madhav Annaji Bhoge
Father's Name: Annaji Bhoge
House Number : 16
Age : 76 Gender : Male
Photo Available

217 LMB1422971
Name : Sadhna Madhav Bhoge
Husband's Name: Madhav Bhoge
House Number : 16
Age : 64 Gender : Female
Photo Available

218 NKG2251122
Name : Aaditya Madhav Bhoge
Father's Name: Madhav Bhoge
House Number : 16
Age : 43 Gender : Male
Photo Available

219 LMB1423508
Name : Mahesh Madhusudan Deshmukh
Father's Name: Madhusun Deshmukh Deshmukh
House Number : 16
Age : 45 Gender : Male
Photo Available

220 LMB1423615
Name : Nitin Balavantrao Bhoge
Father's Name: Balavantrao Bhoge
House Number : 16a
Age : 49 Gender : Male
Photo Available

221 NKG1108513
Name : Rajendra Gajanan Bhoge
Father's Name: Gajanan Bhoge
House Number : 17
Age : 75 Gender : Male
Photo Available

222 NKG1108505
Name : Kishor Gajanan Bhoge
Father's Name: Gajanan Bhoge
House Number : 17
Age : 66 Gender : Male
Photo Available

223 NKG9877481
Name : Megha Rajendra Bhoge
Husband's Name: Rajendra Bhoge
House Number : 17
Age : 62 Gender : Female
Photo Available

224 NKG9877507
Name : Varsha Kishor Bhoge
Husband's Name: Kishor Bhoge
House Number : 17
Age : 55 Gender : Female
Photo Available

225 NKG9877499
Name : Sulbha Manvendra Bhoge
Husband's Name: Manvendra Bhoge
House Number : 17
Age : 53 Gender : Female
Photo Available

226 NKG3542875
Name : Priyanka Manvendra Bhoge
Father's Name: Manvendra Bhoge
House Number : 17
Age : 40 Gender : Female
Photo Available

227 NKG2250918
Name : Pallavi Manvendra Bhoge
Father's Name: Manvendra Bhoge
House Number : 17
Age : 38 Gender : Female
Photo Available

228 NKG3542883
Name : Prashil Manvendra Bhoge
Father's Name: Manvendra Bhoge
House Number : 17
Age : 35 Gender : Male
Photo Available

229 NKG3898921
Name : Durga Ruprao Bhoge
Husband's Name: Ruprao Bhoge
House Number : 18
Age : 63 Gender : Female
Photo Available

230 LMB1438019
Name : Bhavna Sanjay Bhoge
Husband's Name: Sanjay Bhoge
House Number : 18
Age : 47 Gender : Female
Photo Available

231 LMB1437987
Name : Prashant Ruprao Bhoge
Father's Name: Ruprao Bhoge
House Number : 18
Age : 44 Gender : Male
Photo Available

232 LMB0291534
Name : Baby Balwant Bhoge
Husband's Name: Balwant Bhoge
House Number : 18a
Age : 73 Gender : Female
Photo Available

233 LMB1421577
Name : Yashwant Narayan Bhoge
Father's Name: Narayan Bhoge
House Number : 18b
Age : 83 Gender : Male
Photo Available

234 NKG9877515
Name : Mahendra Yashwant Bhoge
Father's Name: Yashwant Bhoge
House Number : 18b
Age : 54 Gender : Male
Photo Available

235 LMB1422674
Name : Savita Mahendra Bhoge
Husband's Name: Mahendra Bhoge
House Number : 18b
Age : 44 Gender : Female
Photo Available

236 LMB1423920
Name : Deepak Digambar Bhoge
Father's Name: Digambar Bhoge
House Number : 19
Age : 59 Gender : Male
Photo Available

237 LMB1438258
Name : Pratibha Deepak Bhoge
Husband's Name: Deepak Bhoge
House Number : 19
Age : 53 Gender : Female
Photo Available

238 LMB1437995
Name : Ravindra Digambar Bhoge
Father's Name: Digambar Bhoge
House Number : 19
Age : 53 Gender : Male
Photo Available

239 NKG0412205
Name : Sanjay Digambar Bhoge
Father's Name: Digambar Bhoge
House Number : 19
Age : 51 Gender : Male
Photo Available

240 LMB1438050
Name : Alka Pravinarav Bhoge
Husband's Name: Pravinarav Bhoge
House Number : 19
Age : 49 Gender : Female
Photo Available

241 LMB1438001
Name : Bharti Ravindra Bhoge
Husband's Name: Ravindra Bhoge
House Number : 19
Age : 44 Gender : Female
Photo Available

242 LMB1423474
Name : Atul Sudhakar Bhoge
Father's Name: Sudhakar Bhoge
House Number : 20
Age : 40 Gender : Male
Photo Available

243 NKG6465413
Name : Savita Ashok Bhoge
Husband's Name: Ashok Bhoge
House Number : 20 A
Age : 44 Gender : Female
Photo Available

244 LMB1423300
Name : Sandeep Kalidas Bhoge
Father's Name: Kalidas Bhoge
House Number : 20 A
Age : 42 Gender : Male
Photo Available

245 NKG6136188
Name : Kiran Ajay Bhoge
Husband's Name: Ajay Bhoge
House Number : 20 B
Age : 44 Gender : Female
Photo Available

246 LMB1423698
Name : Nabutai Kalidas Bhoge
Husband's Name: Kalidas Bhoge
House Number : 20a
Age : 63 Gender : Female
Photo Available

247 NKG9877531
Name : Asha Sudhakar Bhoge
Husband's Name: Sudhakar Bhoge
House Number : 20a
Age : 61 Gender : Female
Photo Available

248 NKG9877549
Name : Vimal Ambadas Bhoge
Husband's Name: Ambadas Bhoge
House Number : 20a
Age : 60 Gender : Female
Photo Available

249 NKG1102029
Name : Poonam Sudhakar Bhoge
Father's Name: Sudhakar Bhoge
House Number : 20a
Age : 36 Gender : Female
Photo Available

250 LMB1421460
Name : Moreshvar Bhimrao Bhoge
Father's Name: Bhimrao Bhoge
House Number : 20b
Age : 68 Gender : Male
Photo Available

251 LMB1423680
Name : Sunanda Moreshwar Bhoge
Husband's Name: Moreshwar Bhoge
House Number : 20b
Age : 58 Gender : Female
Photo Available

252 NKG6889414
Name : Megha Ashok Bhoge
Father's Name: Ashok Bhoge
House Number : 20B
Age : 30 Gender : Female
Photo Available

253 NKG6889430
Name : Komal Ashokrao Bhoge
Father's Name: Ashokrao Bhoge
House Number : 20B
Age : 28 Gender : Female
Photo Available

254 NKG9877556
Name : Vidya Dilip Dandale
Husband's Name: Dilip Dandale
House Number : 20b
Age : 57 Gender : Female
Photo Available

255 NKG9501941
Name : Shanta Shriram Bhoge
Husband's Name: Shriram Bhoge
House Number : 21a
Age : 78 Gender : Female
Photo Available

256 LMB1423219
Name : Yogita Pratap Mule
Husband's Name: Pratap Mule
House Number : 21a
Age : 46 Gender : Female
Photo Available

257 NKG1040211
Name : Swati Sachin Thakare
Husband's Name: Sachin Thakare
House Number : 21a
Age : 44 Gender : Female
Photo Available

258 NKG9877564
Name : Sanjay Haridasaji Bhoge
Father's Name: Haridasaji Bhoge
House Number : 21b
Age : 61 Gender : Male
Photo Available

259 LMB1444074
Name : Vijay Haridasaji Bhoge
Father's Name: Haridasaji Bhoge
House Number : 21b
Age : 57 Gender : Male
Photo Available

260 NKG6465421
Name : Ajay Haridasaji Bhoge
Father's Name: Haridasaji Bhoge
House Number : 21b
Age : 55 Gender : Male
Photo Available

261 NKG1108489
Name : Sulbha Madhukar Bhoge
Husband's Name: Madhukar Bhoge
House Number : 22
Age : 81 Gender : Female
Photo Available

262 NKG2758027
Name : Atul Narendra Bhog
Father's Name: Narendra Bhog
House Number : 22 B
Age : 44 Gender : Male
Photo Available

263 NKG2758035
Name : Abhay Narendra Bhog
Father's Name: Narendra Bhog
House Number : 22 B
Age : 42 Gender : Male
Photo Available

264 LMB1438167
Name : Vijaya Rajesh Bhoge
Husband's Name: Rajesh Bhoge
House Number : 22 B
Age : 50 Gender : Female
Photo Available

265 LMB1438183
Name : Rajesh Prabhakar Bhoge
Father's Name: Prabhakar Bhoge
House Number : 22b
Age : 56 Gender : Male
Photo Available

266 LMB1438340
Name : SUNIL PRABHAKR BHOGE
Father's Name: PRABHAKR BHOGE
House Number : 22b
Age : 54 Gender : Male
Photo Available

267 NKG6136212
Name : Ajay Prabhakar Bhoge
Father's Name: Prabhakar Bhoge
House Number : 22b
Age : 52 Gender : Male
Photo Available

268 NKG6136220
Name : Shrikant Prabhakar Bhoge
Father's Name: Prabhakar Bhoge
House Number : 22b
Age : 50 Gender : Male
Photo Available

269 NKG6889422
Name : Piyush Sunil Bhoge
Father's Name: Sunil Bhoge
House Number : 22B
Age : 28 Gender : Male
Photo Available

270 LMB1422849
Name : Ramesh Mahadev Tonpe
Father's Name: Mahadev Tonpe
House Number : 2/3
Age : 53 Gender : Male
Photo Available

271 NKG1108356
Name : Ganesh Durga Bamajele
Father's Name: Durga Bamajele
House Number : 23
Age : 39 Gender : Male
Photo Available

272 LMB1443878
Name : Sunil Durga Bamanele
Father's Name: Durga Bamanele
House Number : 23
Age : 42 Gender : Male
Photo Available

273 LMB1443506
Name : Durga Chinranjinv Chinrajiv Bananele
Father's Name: Chinrajiv Bananele
House Number : 23
Age : 71 Gender : Male
Photo Available

274 NKG0412304
Name : Sharad Vishwasrao Bhoge
Father's Name: Vishwasrao Bhoge
House Number : 23
Age : 68 Gender : Male
Photo Available

275 NKG1074863
Name : Sangita Sharad Bhoge
Husband's Name: Sharad Bhoge
House Number : 23
Age : 56 Gender : Female
Photo Available

276 NKG3898996
Name : Usha Padmakar Bhoge
Husband's Name: Padmakar Bhoge
House Number : 23
Age : 44 Gender : Female
Photo Available

277 NKG3899002
Name : Priya Padmakar Bhoge
Father's Name: Padmakar Bhoge
House Number : 23
Age : 42 Gender : Female
Photo Available

278 NKG3899010
Name : Vikram Padmakar Bhoge
Father's Name: Padmakar Bhoge
House Number : 23
Age : 42 Gender : Male
Photo Available

279 NKG9877572
Name : Kailash Devrao Jadhav
Father's Name: Devrao Jadhav
House Number : 24a
Age : 70 Gender : Male
Photo Available

280 LMB1438837
Name : Vanita Ruprao Jadhav
Husband's Name: Ruprao Jadhav
House Number : 24a
Age : 68 Gender : Female
Photo Available

281 NKG3899036
Name : Aaditya Kailash Jadhav
Father's Name: Kailash Jadhav
House Number : 24a
Age : 37 Gender : Male
Photo Available

282 NKG3899028
Name : Nitin Ruprao Jadhav
Father's Name: Ruprao Jadhav
House Number : 24a
Age : 36 Gender : Male
Photo Available

283 LMB1438415
Name : Sunanda Kailash Jadhav
Husband's Name: Kailash Jadhav
House Number : 24b
Age : 61 Gender : Female
Photo Available

284 LMB1422914
Name : Rajeev Tryambakrao Bhoge
Father's Name: Tryambak Rao Bhoge
House Number : 25
Age : 71 Gender : Male
Photo Available

285 LMB1423821
Name : Pragya Raju Bhoge
Husband's Name: Raju Bhoge
House Number : 25b
Age : 44 Gender : Female
Photo Available

286 LMB1443423
Name : Prashant Hemantkumar Khode
Father's Name: Hemantkumar Khode
House Number : 26
Age : 47 Gender : Male
Photo Available

287 NKG2250538
Name : Vanmala Hemant Khonde
Husband's Name: Hemant Khonde
House Number : 26
Age : 66 Gender : Female
Photo Available

288 NKG6136238
Name : Manoj Hemant Khonde
Father's Name: Hemant Khonde
House Number : 26
Age : 42 Gender : Male
Photo Available

289 LMB1421510
Name : Vilas Ram Rao Bhoge
Father's Name: Ram Rao Bhoge
House Number : 27
Age : 60 Gender : Male
Photo Available

290 NKG2250496
Name : Subhash Ramrao Bhoge
Father's Name: Ramrao Bhoge
House Number : 27
Age : 57 Gender : Male
Photo Available

291 LMB1421502
Name : Nirmala Vilas Bhoge
Husband's Name: Vilas Bhoge
House Number : 27
Age : 55 Gender : Female
Photo Available

292 LMB1422351
Name : Seema Subhash Bhoge
Husband's Name: Subhash Bhoge
House Number : 27
Age : 44 Gender : Female
Photo Available

293 LMB1423839
Name : Sunita Sunil Bhoge
Husband's Name: Sunil Bhoge
House Number : 27b
Age : 52 Gender : Female
Photo Available

294 NKG1040278
Name : Roopali Manoj Mude
Father's Name: Manoj Mude
House Number : 28 A
Age : 38 Gender : Female
Photo Available

295 NKG0412320
Name : Vasant Shankar Mude
Father's Name: Shankar Mude
House Number : 28a
Age : 80 Gender : Male
Photo Available

296 NKG1040229
Name : Sindhu Vasant Mude
Husband's Name: Vasant Mude
House Number : 28a
Age : 73 Gender : Female
Photo Available

297 NKG1040260
Name : Manoj Vasant Mude
Father's Name: Vasant Mude
House Number : 28a
Age : 50 Gender : Male
Photo Available

298 NKG1040203
Name : Pratap Vasant Munde
Father's Name: Vasant Munde
House Number : 28a
Age : 54 Gender : Female
Photo Available

299 LMB1422328
Name : Vanita Naresh Mude
Husband's Name: Naresh Mude
House Number : 28b
Age : 55 Gender : Female
Photo Available

300 NKG4084638
Name : Akash Dipakrao Bhakare
Father's Name: Dipak Bhakare
House Number : 29
Age : 24 Gender : Male
Photo Available

301 NKG9877580
Name : Maralidhar Manik Bhakare
Father's Name: Manik Bhakare
House Number : 29
Age : 57 Gender : Male
Photo Available

302 LMB1438043
Name : Rekha Murlidhar Bhakare
Husband's Name: Murlidhar Bhakare
House Number : 29
Age : 53 Gender : Female
Photo Available

303 LMB1422112
Name : Deepak Manik Bhakare
Father's Name: Manik Bhakare
House Number : 29
Age : 52 Gender : Male
Photo Available

304 LMB1422310
Name : Archana Deepak Bhakare
Husband's Name: Deepak Bhakare
House Number : 29
Age : 44 Gender : Female
Photo Available

305 LMB1438274
Name : Seema Kishor Bhakare
Father's Name: Kishor Bhakare
House Number : 30/a
Age : 45 Gender : Female
Photo Available

306 NKG0412382
Name : Chandrakala Gunvant Bhakare
Husband's Name: Gunvant Bhakare
House Number : 30a
Age : 70 Gender : Female
Photo Available

307 NKG6136246
Name : Dilip Gunvant Bhakare
Father's Name: Gunvant Bhakare
House Number : 30a
Age : 56 Gender : Male
Photo Available

308 LMB1438407
Name : Kishor Gunvant Bhakare
Father's Name: Gunvant Bhakare
House Number : 30a
Age : 54 Gender : Male
Photo Available

309 LMB1421957
Name : Sangita Diliprao Bhakare
Husband's Name: Diliprao Bhakare
House Number : 30a
Age : 50 Gender : Female
Photo Available

310 LMB1438464
Name : Jyoti Narendra Bhakare
Husband's Name: Narendra Bhakare
House Number : 30b
Age : 54 Gender : Female
Photo Available

311 LMB1438563
Name : Nikhil Narendra Bhakare
Father's Name: Narendra Bhakare
House Number : 30b
Age : 38 Gender : Male
Photo Available

312 NKG4083242
Name : Sonali Mangar
Husband's Name: Sachin Mangar
House Number : 31
Age : 33 Gender : Female
Photo Available

313 NKG1040245
Name : Lalita Maroti Magar
Husband's Name: Maroti Magar
House Number : 31
Age : 60 Gender : Female
Photo Available

314 LMB1423565
Name : Vikas Maroti Mangar
Father's Name: Maroti Mangar
House Number : 31
Age : 46 Gender : Male
Photo Available

315 LMB1422898
Name : Ankush Maroti Magar
Father's Name: Maroti Magar
House Number : 31
Age : 42 Gender : Male
Photo Available

316 NKG6136253
Name : Pushpa Vikas Magar
Husband's Name: Vikas Magar
House Number : 31
Age : 41 Gender : Female
Photo Available

317 NKG1040252
Name : Sachin Maroti Magar
Father's Name: Maroti Magar
House Number : 31
Age : 37 Gender : Male
Photo Available

318 NKG1040310
Name : Vasant Krishna Gughane
Father's Name: Krishna Gughane
House Number : 32
Age : 47 Gender : Male
Photo Available

319 LMB0291807
Name : Jivan Shankar Rao Mahalle
Father's Name: Shankar Rao Mahalle
House Number : 32
Age : 63 Gender : Male
Photo Available

320 LMB1423185
Name : Premila Ambadas Mahalle
Husband's Name: Jeevan Mahalle
House Number : 32
Age : 61 Gender : Female
Photo Available

321 LMB1423011
Name : Vinod Shankar Mahalle
Father's Name: Shankar Mahalle
House Number : 32
Age : 60 Gender : Male
Photo Available

322 LMB1421718
Name : Sindhu Vinod Mahalle
Husband's Name: Vinod Mahalle
House Number : 32
Age : 53 Gender : Female
Photo Available

323 LMB1437664
Name : Amol Jivan Mahalle
Father's Name: Jivan Mahalle
House Number : 32
Age : 42 Gender : Male
Photo Available

324 NKG6136261
Name : Satish Jivanrao Mahalle
Father's Name: Ambadas Mahalle
House Number : 32
Age : 38 Gender : Male
Photo Available

325 NKG1101872
Name : Ashok Domajee Bhakare
Father's Name: Domajee Bhakare
House Number : 33a
Age : 59 Gender : Male
Photo Available

326 NKG9877606
Name : Rekha Ashok Bhakare
Husband's Name: Ashok Bhakare
House Number : 33a
Age : 55 Gender : Female
Photo Available

327 NKG2758019
Name : Asha Pundlik Bhakare
Husband's Name: Pundlik Bhakare
House Number : 33b
Age : 70 Gender : Female
Photo Available

328 NKG3542602
Name : Ram Rao Baliram Kharad
Father's Name: Baliram Kharad
House Number : 35
Age : 73 Gender : Male
Photo Available

329 NKG2250389
Name : Shakuntala Ram Rao Kharad
Husband's Name: Ram Rao Kharad
House Number : 35
Age : 66 Gender : Female
Photo Available

330 NKG6136287
Name : Devidas Ram Rao Kharad
Father's Name: Ram Rao Kharad
House Number : 35
Age : 53 Gender : Male
Photo Available

331 NKG3542610
Name : Meghshyam Ram Rao Kharad
Father's Name: Ram Rao Kharad
House Number : 35
Age : 39 Gender : Male
Photo Available

332 NKG1040369
Name : Shrikrishna Jairam Kharad
Father's Name: Jairam Kharad
House Number : 36
Age : 60 Gender : Male
Photo Available

333 NKG9877622
Name : Kamal Shrikrishna Kharad
Husband's Name: Shrikrishna Kharad
House Number : 36
Age : 56 Gender : Female
Photo Available

334 NKG0412461
Name : Raju Rajaram Kharad
Father's Name: Rajaram Kharad
House Number : 36
Age : 53 Gender : Male
Photo Available

335 NKG1101880
Name : Sunita Devidas Kharad
Husband's Name: Devidas Kharaj
House Number : 36
Age : 44 Gender : Female
Photo Available

336 NKG1040385
Name : Vikas Shrikrishna Kharad
Father's Name: Shrikrishna Kharad
House Number : 36
Age : 40 Gender : Male
Photo Available

337 NKG1040351
Name : Lalita Raju Kharat
Husband's Name: Raju Kharat
House Number : 36
Age : 44 Gender : Female
Photo Available

338 LMB1421114
Name : Jeevan Goma Khadse
Father's Name: Goma Khadse
House Number : 37
Age : 68 Gender : Male
Photo Available

339 LMB1421650
Name : Tulshi Jeevan Khadse
Husband's Name: Jeevan Khadse
House Number : 37
Age : 61 Gender : Female
Photo Available

340 LMB1421726
Name : Gajanan Jivan Khadse
Father's Name: Jivan Khadse
House Number : 37
Age : 45 Gender : Male
Photo Available

341 NKG3899051
Name : Santosh Jeevan Khadse
Father's Name: Jeevan Khadse
House Number : 37
Age : 36 Gender : Male
Photo Available

342 NKG3899069
Name : Lata Vijay Dongare
Husband's Name: Vijay Dongare
House Number : 38
Age : 43 Gender : Female
Photo Available

343 NKG2003002
Name : Anna Laxman Telange
Father's Name: Laxman Telange
House Number : 38
Age : 68 Gender : Male
Photo Available

344 NKG0412471
Name : Parvati Anna Telange
Husband's Name: Anna Telange
House Number : 38
Age : 61 Gender : Female
Photo Available

345 NKG9877630
Name : Manohar Laxman Telange
Father's Name: Laxman Telange
House Number : 39
Age : 52 Gender : Male
Photo Available

346 LMB1423664
Name : Ranjana Manohar Telange
Husband's Name: Manohar Telange
House Number : 39
Age : 44 Gender : Female
Photo Available

347 LMB1421379
Name : Malu Marot Rao Zalake
Father's Name: Marot Rao Zalake
House Number : 39
Age : 54 Gender : Female
Photo Available

348 LMB1438472
Name : Kishor Balabhau Gayakwad
Mother's Name: Balabhau Gayakwad
House Number : 40 A
Age : 44 Gender : Male
Photo Available

349 NKG2250843
Name : PRAVIN KASHIRAO GAYAKWAD
Father's Name: KASHIRAO GAYAKWAD
House Number : WARD NO 2
Age : 42 Gender : Male
Photo Available

350 NKG5012554
Name : Jayashri Sanjay Gayakwad
Husband's Name: Sanjay Gayakwad
House Number : 40 A
Age : 35 Gender : Female
Photo Available

351 NKG2250595
Name : Kalpana Bhauraoji Gayakwad
Husband's Name: Bhauraoji Gayakwad
House Number : 40/a
Age : 46 Gender : Female
Photo Available

352 NKG9877648
Name : Chandrakala Balabhau Gayakwad
Husband's Name: Balabhau Gayakwad
House Number : 40a
Age : 73 Gender : Female
Photo Available

353 NKG6465439
Name : Bhaurav Balabhau Gayakwad
Father's Name: Balabhau Gayakwad
House Number : 40a
Age : 56 Gender : Male
Photo Available

354 NKG2250561
Name : MANGESH ANANDRAO GAYAKWAD
Father's Name: ANANDRAO GAYAKWAD
House Number : 40a
Age : 53 Gender : Male
Photo Available

355 NKG0412528
Name : Sanjay Anand Gayakwad
Father's Name: Anand Gayakwad
House Number : 40a
Age : 51 Gender : Male
Photo Available

356 LMB1438613
Name : Ranjeet Balabhau Gayakwad
Father's Name: Balabhau Gayakwad
House Number : 40a
Age : 46 Gender : Male
Photo Available

357 NKG0412560
Name : Lata Kashirav Gayakwad
Husband's Name: Kashirav Gayakwad
House Number : 40b
Age : 71 Gender : Female
Photo Available

358 NKG9877655
Name : Madhav Sahebrao Gayakwad
Father's Name: Sahebrao Gayakwad
House Number : 40b
Age : 63 Gender : Male
Photo Available

359 LMB1423789
Name : Swarnakala Madhav Gayakwad
Husband's Name: Madhav Gayakwad
House Number : 40b
Age : 59 Gender : Female
Photo Available

360 NKG0412580
Name : Sunanda Vitthal Gayakwad
Husband's Name: Vitthal Gayakwad
House Number : 41
Age : 66 Gender : Female
Photo Available

361 NKG2250553
Name : Shilpa Mangesh Gayakwad
Father's Name: Mangesh Gayakwad
House Number : 41
Age : 37 Gender : Female
Photo Available

362 NKG0412590
Name : Krishna Rao Bapurao Gayakwad
Father's Name: Bapurao Gayakwad
House Number : 41d
Age : 67 Gender : Male
Photo Available

363 NKG1075555
Name : Nanda Krishna Rao Gayakwad
Husband's Name: Krishna Rao Gayakwad
House Number : 41d
Age : 59 Gender : Female
Photo Available

364 NKG3899077
Name : Ankush Kisan Gayakwad
Father's Name: Kisan Gayakwad
House Number : 41d
Age : 39 Gender : Male
Photo Available

365 NKG6136295
Name : Avinash Ashok Borkar
Father's Name: Ashok Borkar
House Number : 42 D
Age : 35 Gender : Male
Photo Available

366 LMB1423730
Name : Babita Suresh Borkar
Husband's Name: Suresh Borkar
House Number : 42a
Age : 79 Gender : Female
Photo Available

367 LMB1423573
Name : Shobha Gulab Borkar
Husband's Name: Gulab Borkar
House Number : 42a
Age : 73 Gender : Female
Photo Available

368 LMB1437839
Name : Suresh Gulab Borkar
Father's Name: Gulab Borkar
House Number : 42a
Age : 56 Gender : Male
Photo Available

369 LMB1421908
Name : Ashok Pundlik Borkar
Father's Name: Pundlik Borkar
House Number : 42d
Age : 61 Gender : Male
Photo Available

370 LMB1423748
Name : Sheela Ashok Borkar
Husband's Name: Ashok Borkar
House Number : 42d
Age : 57 Gender : Female
Photo Available

371 LMB1437862
Name : Ashish Ashok Borkar
Father's Name: Ashok Borkar
House Number : 42d
Age : 38 Gender : Male
Photo Available

372 LMB1423631
Name : Indira Bhaskar Rangari
Husband's Name: Bhaskar Rangari
House Number : 43
Age : 57 Gender : Female
Photo Available

373 NKG6018451
Name : Mahendra Bhaskar Rangari
Father's Name: Bhaskar Rangari
House Number : 43
Age : 38 Gender : Male
Photo Available

374 NKG3899085
Name : Narendra Bhaskar Rangari
Father's Name: Bhaskar Rangari
House Number : 43
Age : 35 Gender : Male
Photo Available

375 NKG6526362
Name : mangla Ranjit bhoge
Husband's Name: ganeshrao bhoge
House Number : 44
Age : 45 Gender : Female
Photo Available

376 NKG6465447
Name : Rahul Bhimrao Godane
Father's Name: Bhimrao Godane
House Number : 45
Age : 35 Gender : Male
Photo Available

377 NKG3899093
Name : Subhash Shankar Gondane
Father's Name: Shankar Gondane
House Number : 45
Age : 63 Gender : Male
Photo Available

378 LMB1438217
Name : Anita Subhash Gondane
Husband's Name: Subhash Gondane
House Number : 45
Age : 56 Gender : Female
Photo Available

379 LMB1421429
Name : Amrit Bhimrao Godane
Father's Name: Bhimrao Godane
House Number : 46
Age : 38 Gender : Male
Photo Available

380 LMB1438688
Name : Bhimrao Sonba Gondane
Father's Name: Sonba Gondane
House Number : 46
Age : 65 Gender : Male
Photo Available

381 LMB1438175
Name : Padma Bhimrao Gondane
Husband's Name: Bhimrao Gondane
House Number : 46
Age : 57 Gender : Female
Photo Available

382 NKG9877689
Name : Suresh Sonba Gondane
Father's Name: Sonba Gondane
House Number : 46
Age : 52 Gender : Male
Photo Available

383 NKG2002988
Name : Manisha Suresh Gondane
Husband's Name: Suresh Gondane
House Number : 46
Age : 37 Gender : Female
Photo Available

384 NKG6526628
Name : Rajkanya Praful Kambale
Husband's Name: Praful Kambale
House Number : 47
Age : 38 Gender : Female
Photo Available

385 NKG0412643
Name : Pandit Jairam Kamble
Father's Name: Jairam Kamble
House Number : 47
Age : 61 Gender : Male
Photo Available

386 NKG0412659
Name : Satyabhama Pandit Kamble
Husband's Name: Pandit Kamble
House Number : 47
Age : 57 Gender : Female
Photo Available

387 NKG6018519
Name : Varsha Pandit Kamble
Father's Name: Pandit Kamble
House Number : 47
Age : 36 Gender : Female
Photo Available

388 LMB1444256
Name : Prafull Panditrao Kavle
Father's Name: Panditrao kamble
House Number : 47
Age : 40 Gender : Male
Photo Available

389 NKG2758316
Name : Sonabai Kisan Kamble
Husband's Name: Kisan Kamble
House Number : 48
Age : 75 Gender : Female
Photo Available

390 NKG1106665
Name : Ganesh Kisan Kamble
Father's Name: Kisan Kamble
House Number : 48
Age : 54 Gender : Male
Photo Available

391 NKG0412679
Name : Suresh Kisan Kamble
Father's Name: Kisan Kamble
House Number : 48
Age : 52 Gender : Male
Photo Available

392 LMB1443720
Name : Madhuri Dinesh Kamble
Husband's Name: Dinesh Kamble
House Number : 48
Age : 45 Gender : Female
Photo Available

393 NKG6018543
Name : Praveen Kisan Kamble
Father's Name: Kisan Kamble
House Number : 48
Age : 42 Gender : Male
Photo Available

394 NKG0412689
Name : Shankar Kisan Gavai
Father's Name: Kisan Gavai
House Number : 49
Age : 70 Gender : Male
Photo Available

395 NKG2251148
Name : Kamal Shankar Gavai
Husband's Name: Shankar Gavai
House Number : 49
Age : 63 Gender : Female
Photo Available

396 NKG2758100
Name : Gajanan Shankar Gavai
Father's Name: Shankar Gavai
House Number : 49
Age : 39 Gender : Male
Photo Available

397 LMB1438662
Name : Rameshwar Vitthal Madame
Father's Name: Vitthal Madame
House Number : 49
Age : 59 Gender : Male
Photo Available

398 LMB1423599
Name : Ratnamala Rameshwar Madame
Husband's Name: Rameshwar Madame
House Number : 49
Age : 54 Gender : Female
Photo Available

399 NKG4083036
Name : Shital Gadekar
Husband's Name: Chandrabhan Gadekar
House Number : 50
Age : 31 Gender : Female
Photo Available

400 NKG6018568
Name : Chandrabhan Ruprao Gadekar
Father's Name: Ruprao Gadekar
House Number : 50
Age : 34 Gender : Male
Photo Available

401 NKG0412699
Name : Devidas Sadashiv Gadekar
Father's Name: Sadashiv Gadekar
House Number : 52
Age : 63 Gender : Male
Photo Available

402 NKG9877697
Name : Pushpa Devidas Gadekar
Husband's Name: Devidas Gadekar
House Number : 52
Age : 59 Gender : Female
Photo Available

403 NKG0412718
Name : Tai Vitthal Bhakare
Husband's Name: Vitthal Bhakare
House Number : 53
Age : 61 Gender : Female
Photo Available

404 LMB1438449
Name : Sanjay Punjab Bhakare
Father's Name: Punjab Bhakare
House Number : 53
Age : 58 Gender : Male
Photo Available

405 NKG0412726
Name : Raju Punjab Bhakare
Father's Name: Punjab Bhakare
House Number : 53
Age : 56 Gender : Male
Photo Available

406 LMB1423201
Name : Shaila Sanjay Bhakare
Husband's Name: Sanjay Bhakare
House Number : 53
Age : 53 Gender : Female
Photo Available

407 NKG0412734
Name : Ajay Punjab Bhakare
Father's Name: Punjab Bhakare
House Number : 53
Age : 49 Gender : Male
Photo Available

408 LMB1422096
Name : Sangeeta Rajendra Bhakare
Husband's Name: Rajendra Bhakare
House Number : 53
Age : 48 Gender : Female
Photo Available

409 LMB1422336
Name : Varsha Ajay Bhakare
Father's Name: Ajay Bhakare
House Number : 53
Age : 46 Gender : Female
Photo Available

410 NKG6526545
Name : roshan ` sanjay bhakre
Father's Name: sanjay bhakre
House Number : 53
Age : 31 Gender : Male
Photo Available

411 NKG4083226
Name : Pranita Mude
Husband's Name: Atul Mude
House Number : 54
Age : 34 Gender : Female
Photo Available

412 NKG0412742
Name : Baban Keshav Mude
Father's Name: Keshav Mude
House Number : 54
Age : 73 Gender : Male
Photo Available

413 LMB1423193
Name : Pushpa Baban Mude
Husband's Name: Baban Mude
House Number : 54
Age : 63 Gender : Female
Photo Available

414 NKG1040427
Name : Pankaj Baban Mude
Father's Name: Baban Mude
House Number : 54
Age : 41 Gender : Male
Photo Available

415 NKG1044593
Name : Atul Baban Mude
Father's Name: Baban Mude
House Number : 54
Age : 37 Gender : Male
Photo Available

416 NKG6526586
Name : deepali pankjrao mude
Husband's Name: Pankaj Babanrao Mude Mude
House Number : 54
Age : 34 Gender : Female
Photo Available

417 NKG3542909
Name : Prabhakar Namdev Boraghate
Father's Name: Namdev Boraghate
House Number : 55
Age : 68 Gender : Male
Photo Available

418 NKG0412758
Name : Rajni Prabhakar Boraghate
Husband's Name: Prabhakar Boraghate
House Number : 55
Age : 62 Gender : Female
Photo Available

419 LMB0292201
Name : Sudhir Namdev Buraghate
Father's Name: Namdev Buraghate
House Number : 55
Age : 53 Gender : Male
Photo Available

420 LMB0292219
Name : Sheela Sudhir Buraghate
Husband's Name: Sudhir Buraghate
House Number : 55
Age : 46 Gender : Female
Photo Available

421 NKG5012570
Name : Dhanshri Prafull Buraghate
Husband's Name: Prafull Buraghate
House Number : 55
Age : 36 Gender : Female
Photo Available

422 NKG0412778
Name : Doma Baliram Mahajan
Father's Name: Baliram Mahajan
House Number : 56
Age : 80 Gender : Male
Photo Available

423 LMB1423623
Name : Kamlabai Domaji Mahajan
Husband's Name: Domaji Mahajan
House Number : 56
Age : 70 Gender : Female
Photo Available

424 LMB1423367
Name : naresh domaji mahajan
Father's Name: DOMAJI MAHAJAN
House Number : 56
Age : 58 Gender : Male
Photo Available

425 LMB1421213
Name : Jagdish Domajee Mahajan
Father's Name: Domajee Mahajan
House Number : 56
Age : 51 Gender : Male
Photo Available

426 NKG0412798
Name : Sunita Naresh Mahajan
Husband's Name: Naresh Mahajan
House Number : 56
Age : 48 Gender : Female
Photo Available

427 LMB1421833
Name : Santosh Domaji Mahajan
Father's Name: Domaji Mahajan
House Number : 56
Age : 46 Gender : Male
Photo Available

428 NKG5012539
Name : Simita Santoshrao Mahajan
Husband's Name: Santoshrao Mahajan
House Number : 56
Age : 42 Gender : Female
Photo Available

429 NKG4083705
Name : Nilima Shelake
Husband's Name: Dinesh Shelake
House Number : 57
Age : 31 Gender : Female
Photo Available

430 NKG4084588
Name : Rajani Nareshrao Mahajan
Father's Name: Naresh Mahajan
House Number : 57
Age : 26 Gender : Female
Photo Available

431 NKG0412825
Name : Ganesh Vishwas Shelke
Father's Name: Vishwas Shelke
House Number : 57
Age : 63 Gender : Male
Photo Available

432 NKG0412817
Name : Chandrakala Shankar Shelke
Husband's Name: Shankar Shelke
House Number : 57
Age : 61 Gender : Female
Photo Available

433 LMB0292284
Name : Lata Ganesh Shelke
Husband's Name: Ganesh Shelke
House Number : 57
Age : 56 Gender : Female
Photo Available

434 NKG3542586
Name : Dinesh Ganesh Shelke
Father's Name: Ganesh Shelke
House Number : 57
Age : 46 Gender : Male
Photo Available

435 NKG6526529
Name : lalita rajesh raaut
Husband's Name: rajesh raaut
House Number : 58
Age : 40 Gender : Female
Photo Available

436 LMB1421130
Name : Harihar Mahadev Raut
Father's Name: Mahadev Raut
House Number : 58
Age : 57 Gender : Male
Photo Available

437 NKG0412857
Name : Raju Mahadev Raut
Father's Name: Mahadev Raut
House Number : 58
Age : 53 Gender : Male
Photo Available

438 LMB1421775
Name : Indira Harihar Raut
Husband's Name: Harihar Raut
House Number : 58
Age : 47 Gender : Female
Photo Available

439 NKG9501958
Name : Vithoba Laxman Nevare
Father's Name: Laxman Nevare
House Number : 59
Age : 41 Gender : Male
Photo Available

440 NKG2251155
Name : Sunita Gajanan Nevare
Husband's Name: Gajanan Nevare
House Number : 59
Age : 40 Gender : Female
Photo Available

441 LMB1422757
Name : Gajanan Ramajee Nevare
Father's Name: Ramajee Nevare
House Number : 59 B
Age : 47 Gender : Male
Photo Available

442 NKG6465454
Name : Laxman Mahadev Nevare
Father's Name: Mahadev Nevare
House Number : 59a
Age : 69 Gender : Male
Photo Available

443 NKG9877705
Name : Jaivanti Laxman Nevare
Husband's Name: Laxman Nevare
House Number : 59a
Age : 65 Gender : Female
Photo Available

444 LMB1421494
Name : Satish Laxman Nevare
Father's Name: Laxman Nevare
House Number : 59a
Age : 37 Gender : Male
Photo Available

445 LMB1423722
Name : Ramajee Mahadev Nevare
Father's Name: Mahadev Nevare
House Number : 59b
Age : 75 Gender : Male
Photo Available

446 NKG0412897
Name : Seeta Ramajee Nevare
Husband's Name: Ramajee Nevare
House Number : 59b
Age : 68 Gender : Female
Photo Available

447 NKG1101948
Name : Bharat Ramajee Nevare
Father's Name: Ramajee Nevare
House Number : 59b
Age : 54 Gender : Male
Photo Available

448 NKG0412908
Name : Vilas Ramajee Nevare
Father's Name: Ramajee Nevare
House Number : 59b
Age : 52 Gender : Male
Photo Available

449 LMB1422815
Name : Indu Bharat Nevare
Husband's Name: Bharat Nevare
House Number : 59b
Age : 47 Gender : Female
Photo Available

450 LMB1422500
Name : Nanda Vilas Nevare
Husband's Name: Vilas Nevare
House Number : 59b
Age : 46 Gender : Female
Photo Available

451 NKG2251163
Name : Shankar Dashrath Sahare
Father's Name: Dashrath Sahare
House Number : 60
Age : 68 Gender : Male
Photo Available

452 NKG0412916
Name : Kisanbai Shankar Sahare
Husband's Name: Shankar Sahare
House Number : 60
Age : 61 Gender : Female
Photo Available

453 NKG6526560
Name : sumitra shankrrao sahare
Father's Name: shankrrao sahare
House Number : 60
Age : 31 Gender : Female
Photo Available

454 NKG4084687
Name : Pankaj Ashok Sahare
Father's Name: Ashok Sahare
House Number : 61
Age : 26 Gender : Male
Photo Available

455 LMB1422831
Name : Ashok Ram Rao Sahare
Father's Name: Ram Rao Sahare
House Number : 61
Age : 55 Gender : Male
Photo Available

456 LMB1421882
Name : Suresh Ram Rao Sahare
Father's Name: Ram Rao Sahare
House Number : 61
Age : 52 Gender : Male
Photo Available

457 LMB1422476
Name : Shakuntala Ashok Sahare
Husband's Name: Ashok Sahare
House Number : 61
Age : 51 Gender : Female
Photo Available

458 LMB1421239
Name : Shrikrishna Sham Rao Sahare
Father's Name: Sham Rao Sahare
House Number : 62
Age : 42 Gender : Male
Photo Available

459 LMB1422823
Name : Dinesh Sham Rao Sahare
Father's Name: Sham Rao Sahare
House Number : 62
Age : 40 Gender : Male
Photo Available

460 NKG1074822
Name : Sarika Shankar Sahare
Husband's Name: Shankar Sahare
House Number : 62
Age : 40 Gender : Female
Photo Available

461 NKG1074830
Name : Seema Shrikrishna Sahare
Father's Name: Shrikrishna Sahare
House Number : 62
Age : 36 Gender : Female
Photo Available

462 NKG6526503
Name : deepali dinesh sahare
Husband's Name: dinesh sahare
House Number : 62
Age : 34 Gender : Female
Photo Available

463 NKG3899127
Name : Jyotsana Vilas Gadekar
Husband's Name: Vilas Gadekar
House Number : 63
Age : 45 Gender : Female
Photo Available

464 LMB1443738
Name : Satish Narayan Shelke
Father's Name: Narayan Shelke
House Number : 63
Age : 41 Gender : Male
Photo Available

465 NKG9877739
Name : Narendra Bapurao Bahe
Father's Name: Bapurao Bahe
House Number : 64
Age : 60 Gender : Male
Photo Available

466 NKG0412966
Name : Malti Narendra Bahe
Husband's Name: Narendra Bahe
House Number : 64
Age : 57 Gender : Female
Photo Available

467 NKG4084661
Name : Nikhil Vishnu Sagarkar
Father's Name: Vishnu Sagarkar
House Number : 65
Age : 28 Gender : Male
Photo Available

468 NKG4084679
Name : Vishal Vishnu Sagarkar
Father's Name: Vishnu Sagarkar
House Number : 65
Age : 24 Gender : Male
Photo Available

469 NKG3899135
Name : Rekha Maroti Sagarakar
Husband's Name: Maroti Sagarakar
House Number : 65
Age : 37 Gender : Female
Photo Available

470 LMB1421627
Name : Vishnu Laxman Sagarkar
Father's Name: Laxman Sagarkar
House Number : 65
Age : 58 Gender : Male
Photo Available

471 LMB1421783
Name : Bharti Vishnu Sagarkar
Husband's Name: Vishnu Sagarkar
House Number : 65
Age : 48 Gender : Female
Photo Available

472 LMB1421254
Name : Maroti Kisan Sagarkar
Father's Name: Kisan Sagarkar
House Number : 65
Age : 43 Gender : Male
Photo Available

473 NKG3542917
Name : Shankar Kisan Sagarkar
Father's Name: Kisan Sagarkar
House Number : 65
Age : 40 Gender : Male
Photo Available

474 NKG3542891
Name : Mangesh Kisan Sagarkar
Father's Name: Kisan Sagarkar
House Number : 65
Age : 35 Gender : Male
Photo Available

475 LMB1438506
Name : Bhanudas Devidas Bhoge
Father's Name: Devidas Bhoge
House Number : 66
Age : 61 Gender : Male
Photo Available

476 LMB1438621
Name : Varsha Bhanudas Bhoge
Husband's Name: Bhanudas Bhoge
House Number : 66
Age : 51 Gender : Female
Photo Available

477 NKG6136303
Name : Sunil Ramdas Nakshane
Father's Name: Ramdas Nakshane
House Number : 66
Age : 53 Gender : Male
Photo Available

478 LMB1423078
Name : Nanda Sunil Nakshane
Husband's Name: Sunil Lakshne
House Number : 66
Age : 50 Gender : Female
Photo Available

479 LMB1438357
Name : Chandrakala Vasant Bhoge
Husband's Name: Vasant Bhoge
House Number : 67
Age : 75 Gender : Female
Photo Available

480 LMB1438126
Name : Rajendra Vasant Bhoge
Father's Name: Vasant Bhoge
House Number : 67
Age : 52 Gender : Male
Photo Available

481 LMB1422286
Name : Ujwala Rajendra Bhoge
Husband's Name: Rajendra Bhoge
House Number : 67
Age : 44 Gender : Female
Photo Available

482 LMB1438373
Name : Pramila Vasant Bhoge
Father's Name: Vasant Bhoge
House Number : 67
Age : 42 Gender : Female
Photo Available

483 NKG9877762
Name : Ganesh Bhagwant Bhoge
Father's Name: Bhagwant Bhoge
House Number : 68
Age : 64 Gender : Male
Photo Available

484 LMB1438753
Name : Suman Ganesh Bhoge
Husband's Name: Ganesh Bhoge
House Number : 68
Age : 57 Gender : Female
Photo Available

485 LMB1438365
Name : Sonali Ganesh Bhoge
Father's Name: Ganesh Bhoge
House Number : 68
Age : 40 Gender : Female
Photo Available

486 NKG1074855
Name : Bhushan Ganesh Bhoge
Father's Name: Ganesh Bhoge
House Number : 68
Age : 36 Gender : Male
Photo Available

487 LMB0292474
Name : Madhukar Namdev Boraghate
Father's Name: Namdev Boraghate
House Number : 69
Age : 75 Gender : Male
Photo Available

488 NKG0413013
Name : Padmakar Namdev Boraghate
Father's Name: Namdev Boraghate
House Number : 69
Age : 70 Gender : Male
Photo Available

489 NKG9884305
Name : Manda Madhukar Boraghate
Husband's Name: Madhukar Boraghate
House Number : 69
Age : 67 Gender : Female
Photo Available

490 LMB0292508
Name : Chanda Padmakar Boraghate
Husband's Name: Padmakar Boraghate
House Number : 69
Age : 63 Gender : Female
Photo Available

491 NKG1108349
Name : Murlidhar Namdev Boraghate
Father's Name: Namdev Boraghate
House Number : 69
Age : 59 Gender : Male
Photo Available

492 NKG0413021
Name : Sunita Murlidhar Boraghate
Husband's Name: Murlidhar Boraghate
House Number : 69
Age : 54 Gender : Female
Photo Available

493 LMB1422005
Name : Sanjay Neelkanth Boraghate
Father's Name: Neelkanth Boraghate
House Number : 69
Age : 48 Gender : Male
Photo Available

494 LMB1421221
Name : Ashish Madhukar Buraghate
Father's Name: Madhukar Buraghate
House Number : 69
Age : 47 Gender : Male
Photo Available

495 LMB1437623
Name : Mangesh Padmakararav Buraghate
Father's Name: Padmakararav Buraghate
House Number : 69
Age : 41 Gender : Male
Photo Available

496 NKG1040179
Name : Amol Madhukar Buraghate
Father's Name: Madhukar Buraghate
House Number : 69
Age : 39 Gender : Male
Photo Available

497 NKG6526495
Name : keshav murlidhar burghate
Father's Name: murlidhar burghate
House Number : 69
Age : 30 Gender : Male
Photo Available

498 LMB1443589
Name : Dilip Dada Rao Boraghate
Father's Name: Dada Rao Boraghate
House Number : 70
Age : 60 Gender : Male
Photo Available

499 LMB1443811
Name : Kavita Dilip Boraghate
Husband's Name: Dilip Boraghate
House Number : 70
Age : 55 Gender : Female
Photo Available

500 NKG0413063
Name : Sunanda Vinayak Boraghate
Husband's Name: Vinayak Boraghate
House Number : 71
Age : 83 Gender : Female
Photo Available

501 LMB1422260
Name : Gajendra Vinayak Boraghate
Father's Name: Vinayak Boraghate
House Number : 71
Age : 56 Gender : Male
Photo Available

502 LMB1422179
Name : Ranjit Vinayak Boraghate
Father's Name: Vinayak Boraghate
House Number : 71
Age : 51 Gender : Male
Photo Available

503 NKG6018527
Name : Rashmi Ranjit Boraghate
Father's Name: Ranjit Boraghate
House Number : 71
Age : 39 Gender : Female
Photo Available

504 LMB1422161
Name : SANDHYA Gajendra BORGHATE
Husband's Name: Gajendra BORGHATE
House Number : 71
Age : 46 Gender : Female
Photo Available

505 NKG0413112
Name : Prabha Nanaji Kadu
Husband's Name: Nanaji Kadu
House Number : 73
Age : 77 Gender : Female
Photo Available

506 LMB1421916
Name : Satish Nanaji Kadu
Father's Name: Nanaji Kadu
House Number : 73
Age : 51 Gender : Male
Photo Available

507 NKG2250579
Name : Suchita Satis Kadu
Husband's Name: Satis Kadu
House Number : 73
Age : 36 Gender : Female
Photo Available

508 NKG9884313
Name : Vimal Udhdav Kadu
Husband's Name: Udhdav Kadu
House Number : 74
Age : 83 Gender : Female
Photo Available

509 LMB1444116
Name : Sunita Raju Kadu
Husband's Name: Raju Kadu
House Number : 74
Age : 57 Gender : Female
Photo Available

510 NKG0413146
Name : Gajendra Udhdav Kadu
Father's Name: Udhdav Kadu
House Number : 74
Age : 55 Gender : Male
Photo Available

511 LMB1422278
Name : Ujvala Rajendra Kadu
Father's Name: Gajendra Udhdavrav Kadu
House Number : 74
Age : 48 Gender : Female
Photo Available

512 LMB1423359
Name : Shashikala Vinayak Kadu
Husband's Name: Vinayak Kadu
House Number : 75
Age : 63 Gender : Female
Photo Available

513 LMB1422104
Name : Someshwar Vinayak Kadu
Father's Name: Vinayak Kadu
House Number : 75
Age : 44 Gender : Male
Photo Available

514 NKG6136311
Name : Avinash Vijay Mule
Father's Name: Vijay Mule
House Number : 75
Age : 47 Gender : Male
Photo Available

515 NKG3899150
Name : Prakash Annaji Mude
Father's Name: Annaji Mude
House Number : 76
Age : 80 Gender : Male
Photo Available

516 NKG4142204
Name : Rekha Chandrashekhar Mude
Husband's Name: Chandrashekhar Mude
House Number : 76
Age : 65 Gender : Female
Photo Available

517 NKG0413152
Name : Anil Annajee Mude
Father's Name: Annajee Mude
House Number : 76
Age : 60 Gender : Male
Photo Available

518 NKG1106673
Name : Sunanda Prakash Mude
Husband's Name: Prakash Mude
House Number : 76
Age : 57 Gender : Female
Photo Available

519 NKG2758118
Name : Chitra Anil Mude
Husband's Name: Anil Mude
House Number : 76
Age : 54 Gender : Female
Photo Available

520 NKG9884339
Name : Shridhar Shankar Mude
Father's Name: Shankar Mude
House Number : 77
Age : 70 Gender : Male
Photo Available

521 NKG1108372
Name : Triveni Prahlad Mude
Husband's Name: Prahlad Mude
House Number : 78
Age : 77 Gender : Female
Photo Available

522 NKG1108398
Name : Jagdish Prahladrao Mude
Father's Name: Prahladrao Mude
House Number : 78
Age : 57 Gender : Male
Photo Available

523 NKG1108380
Name : Jayant Prahladrao Mude
Father's Name: Prahladrao Mude
House Number : 78
Age : 53 Gender : Male
Photo Available

524 NKG9884362
Name : DHIRAJ PRALADRAO MUDE
Father's Name: PRALADRAO MUDE
House Number : WARD NO 2
Age : 51 Gender : Male
Photo Available

525 NKG5012588
Name : Sonali Dhiraj Mude
Father's Name: Dhiraj Mude
House Number : 78
Age : 36 Gender : Female
Photo Available

526 LMB1444082
Name : Kanchan Jayant Munde
Husband's Name: Jayant Munde
House Number : 78
Age : 45 Gender : Female
Photo Available

527 NKG0413211
Name : Chandrakala Rambhau Sayare
Husband's Name: Rambhau Sayare
House Number : 79
Age : 59 Gender : Female
Photo Available

528 NKG4083200
Name : Durga Shelake
Husband's Name: Mangesh Shelake
House Number : 80
Age : 30 Gender : Female
Photo Available

529 LMB1422575
Name : Meera Gajanan Shelke
Husband's Name: Gajanan Shelke
House Number : 80
Age : 45 Gender : Female
Photo Available

530 NKG1040187
Name : Gopichand Bhimrao Shelke
Father's Name: Bhimrao Shelke
House Number : 80 A
Age : 46 Gender : Male
Photo Available

531 NKG3003761
Name : Harsha Bhimrao Shelke
Husband's Name: Bhimrao Shelke
House Number : 80/a
Age : 41 Gender : Female
Photo Available

532 LMB1422583
Name : Nirupa Bhanudas Shelke
Father's Name: Bhanudas Shelke
House Number : 80/a
Age : 41 Gender : Female
Photo Available

533 NKG0413237
Name : Neelima Maroti Bhagat
Father's Name: Maroti Bhagat
House Number : 80a
Age : 53 Gender : Female
Photo Available

534 NKG0413229
Name : Baby Maroti Shelke
Husband's Name: Maroti Shelke
House Number : 80a
Age : 68 Gender : Female
Photo Available

535 NKG2251130
Name : Bhanudas Harikisan Shelke
Father's Name: Harikisan Shelke
House Number : 80a
Age : 62 Gender : Male
Photo Available

536 LMB1422799
Name : Rekha Bhanudas Shelke
Husband's Name: Bhanudas Shelke
House Number : 80a
Age : 58 Gender : Female
Photo Available

537 LMB0292714
Name : Gajanan Maroti Shelke
Father's Name: Maroti Shelke
House Number : 80a
Age : 51 Gender : Male
Photo Available

538 NKG9884370
Name : Kunda Bhimrao Shelke
Husband's Name: Bhimrao Shelke
House Number : 81
Age : 68 Gender : Female
Photo Available

539 NKG4084604
Name : Pavan Rajendra Shende
Father's Name: Rajendra Shende
House Number : 82
Age : 27 Gender : Male
Photo Available

540 LMB1423805
Name : Jayashri Anil Lokhande
Husband's Name: Anil Lokhande
House Number : 82
Age : 45 Gender : Female
Photo Available

541 NKG6526479
Name : jagdish ravindra shedke
Father's Name: ravindra shelke
House Number : 82
Age : 31 Gender : Male
Photo Available

542 NKG2002921
Name : Shubhangi Praveen Shelke
Husband's Name: Praveen Shelke
House Number : 82
Age : 46 Gender : Female
Photo Available

543 LMB1421395
Name : Rekha Rajendra Zalake
Husband's Name: Rajendra Zalake
House Number : 82
Age : 66 Gender : Female
Photo Available

544 LMB1422195
Name : Narmada Ram Rao Shelke
Husband's Name: Ram Rao Shelke
House Number : 82a
Age : 78 Gender : Female
Photo Available

545 LMB1423128
Name : Ravindra Ram Rao Shelke
Father's Name: Ram Rao Shelke
House Number : 82a
Age : 60 Gender : Male
Photo Available

546 NKG2002939
Name : Rajesh Ram Rao Shelke
Father's Name: Ram Rao Shelke
House Number : 82a
Age : 53 Gender : Male
Photo Available

547 LMB1423094
Name : Mangla Ravindra Shelke
Husband's Name: Ravindra Shelke
House Number : 82a
Age : 52 Gender : Female
Photo Available

548 LMB1421684
Name : Praveen Ram Rao Shelke
Father's Name: Ram Rao Shelke
House Number : 82a
Age : 51 Gender : Male
Photo Available

549 NKG2002947
Name : Pushpa Rajesh Shelke
Husband's Name: Rajesh Shelke
House Number : 82a
Age : 46 Gender : Female
Photo Available

550 NKG9884396
Name : Raju Ramdas Zalake
Father's Name: Ramdas Zalake
House Number : 82b
Age : 53 Gender : Male
Photo Available

551 NKG4192290
Name : Hanumant Shankar Rao Bhoyar
Father's Name: Shankar Rao Bhoyar
House Number : 83
Age : 41 Gender : Male
Photo Available

552 LMB1422450
Name : Maroti Zalake
Father's Name: Zalake
House Number : 83
Age : 57 Gender : Male
Photo Available

553 NKG3005071
Name : Asha Gajanan Zalake
Husband's Name: Gajanan Zalake
House Number : 83 B
Age : 59 Gender : Female
Photo Available

554 NKG1108547
Name : Sukhdev Babarao Nevare
Father's Name: Babarao Nevare
House Number : 84
Age : 60 Gender : Male
Photo Available

555 NKG3899176
Name : Mangla Sukhdev Nevare
Husband's Name: Sukhdev Nevare
House Number : 84
Age : 55 Gender : Female
Photo Available

556 LMB1422187
Name : Chanda Narayan Nevare
Husband's Name: Narayan Nevare
House Number : 84
Age : 53 Gender : Female
Photo Available

557 NKG4084646
Name : Gaurav Ramesh Sahare
Father's Name: Ramesh Sahare
House Number : 85
Age : 25 Gender : Male
Photo Available

558 NKG6526487
Name : chandrashekhr shravan sahare
Father's Name: shravan sahare
House Number : 85
Age : 32 Gender : Male
Photo Available

559 NKG4296026
Name : Suraj SAHARE
Father's Name: Ramesh Sahare
House Number : 85
Age : 22 Gender : Male
Photo Available

560 NKG4296042
Name : Abhijit Sahare
Father's Name: Gajanan Sahare
House Number : 85
Age : 22 Gender : Male
Photo Available

561 LMB1438795
Name : Shravan Narayan Sahare
Father's Name: Narayan Sahare
House Number : 85b
Age : 61 Gender : Male
Photo Available

562 NKG6465462
Name : Lata Shravan Sahare
Husband's Name: Shravan Sahare
House Number : 85b
Age : 56 Gender : Female
Photo Available

563 LMB1422062
Name : Shevanta Ramesh Sahare
Husband's Name: Ramesh Sahare
House Number : 85b
Age : 51 Gender : Female
Photo Available

564 LMB1423342
Name : Gajanan Narayan Sahare
Father's Name: Narayan Sahare
House Number : 85b
Age : 50 Gender : Male
Photo Available

565 LMB1422088
Name : Lalita Gajanan Sahare
Husband's Name: Gajanan Sahare
House Number : 85b
Age : 43 Gender : Female
Photo Available

566 NKG1106699
Name : Sudhakar Devidas Sahare
Father's Name: Devidas Sahare
House Number : 87
Age : 41 Gender : Male
Photo Available

567 NKG3005295
Name : Sunanda Sudhakar Sahare
Husband's Name: Sudhakar Sahare
House Number : 87
Age : 36 Gender : Female
Photo Available

568 LMB1421080
Name : Haridas Nagoji Sahare
Father's Name: Nagoji Sahare
House Number : 87a
Age : 60 Gender : Male
Photo Available

569 NKG2758084
Name : Shanta Haridas Sahare
Husband's Name: Haridas Sahare
House Number : 87a
Age : 56 Gender : Female
Photo Available

570 NKG9884420
Name : Anusaya Devidas Sahare
Husband's Name: Devidas Sahare
House Number : 87b
Age : 61 Gender : Female
Photo Available

571 NKG6465470
Name : Diwakar Devidas Sahare
Father's Name: Devidas Sahare
House Number : 87b
Age : 40 Gender : Male
Photo Available

572 NKG2250629
Name : Santosh Marot Rao Sonane
Father's Name: Marot Rao Sonane
House Number : 88
Age : 39 Gender : Male
Photo Available

573 NKG0413281
Name : Kamla Maroti Sonvane
Husband's Name: Maroti Sonvane
House Number : 88
Age : 63 Gender : Female
Photo Available

574 NKG3542867
Name : Gajanan Ramdas Zalake
Father's Name: Ramdas Zalake
House Number : 88 B
Age : 61 Gender : Male
Photo Available

575 NKG4084612
Name : Aniket Maroti Sahare
Father's Name: Maroti Sahare
House Number : 89
Age : 26 Gender : Male
Photo Available

576 NKG2758050
Name : Chandrabhaga Jagoji Sahare
Husband's Name: Jagoji Sahare
House Number : 89
Age : 80 Gender : Female
Photo Available

577 NKG1101997
Name : Surekha Maroti Sahare
Husband's Name: Maroti Sahare
House Number : 89
Age : 46 Gender : Female
Photo Available

578 LMB0292847
Name : Ranjit Ramdas Bhade
Father's Name: Ramdas Bhade
House Number : 90
Age : 50 Gender : Male
Photo Available

579 NKG1102003
Name : Ramdas Maroti Made
Father's Name: Maroti Made
House Number : 90
Age : 74 Gender : Male
Photo Available

580 NKG9884438
Name : Chandrakala Ramdas Made
Husband's Name: Ramdas Made
House Number : 90
Age : 67 Gender : Female
Photo Available

581 NKG1040344
Name : Manisha Ranjit Made
Husband's Name: Ranjit Made
House Number : 90
Age : 43 Gender : Female
Photo Available

582 LMB1423045
Name : Amol Ramdas Male
Father's Name: Ramdas Made
House Number : 90
Age : 38 Gender : Male
Photo Available

583 LMB1438522
Name : Jyoti Sanjay Kshirasagar
Husband's Name: Sanjay Kshirasagar
House Number : 91
Age : 49 Gender : Female
Photo Available

584 NKG1040419
Name : Maya Ajay Kshirasagar
Father's Name: Ajay Kshirasagar
House Number : 91
Age : 47 Gender : Female
Photo Available

585 NKG2003044
Name : Gangadhar Namdev Kshirsagar
Father's Name: Namdev Kshirsagar
House Number : 91
Age : 84 Gender : Male
Photo Available

586 NKG0413328
Name : Ashok Gangadhar Kshirsagar
Father's Name: Gangadhar Kshirsagar
House Number : 91
Age : 60 Gender : Male
Photo Available

587 LMB0292870
Name : Vanita Ashok Kshirsagar
Husband's Name: Ashok Kshirsagar
House Number : 91
Age : 57 Gender : Female
Photo Available

588 NKG1040302
Name : Sanjay Gangadhar Kshirsagar
Father's Name: Gangadhar Kshirsagar
House Number : 91
Age : 56 Gender : Male
Photo Available

589 NKG0413336
Name : Ajay Gangadhar Kshirsagar
Father's Name: Gangadhar Kshirsagar
House Number : 91
Age : 54 Gender : Male
Photo Available

590 NKG2003028
Name : Atul Ashok Kshirsagar
Father's Name: Ashok Kshirsagar
House Number : 91
Age : 45 Gender : Male
Photo Available

591 LMB0292896
Name : Kanta Keshav Kshirsagar
Husband's Name: Keshav Kshirsagar
House Number : 92
Age : 77 Gender : Female
Photo Available

592 LMB1422740
Name : Vinod Keshav Kshirsagar
Father's Name: Keshav Kshirsagar
House Number : 92
Age : 60 Gender : Male
Photo Available

593 LMB1422690
Name : Pramod Keshav Kshirsagar
Father's Name: Keshav Kshirsagar
House Number : 92
Age : 58 Gender : Male
Photo Available

594 NKG2758183
Name : Sumitra Vinod Kshirsagar
Husband's Name: Vinod Kshirsagar
House Number : 92
Age : 55 Gender : Female
Photo Available

595 NKG0413344
Name : Chandu Keshav Kshirsagar
Father's Name: Keshav Kshirsagar
House Number : 92
Age : 55 Gender : Male
Photo Available

596 LMB1422682
Name : Shalini Pramod Kshirsagar
Husband's Name: Pramod Kshirsagar
House Number : 92
Age : 52 Gender : Female
Photo Available

597 NKG3899184
Name : Rahul Vinod Kshirsagar
Father's Name: Vinod Kshirsagar
House Number : 92
Age : 35 Gender : Male
Photo Available

598 NKG1102045
Name : Savita Chandu Sharisagar
Father's Name: Chandu Sharisagar
House Number : 92
Age : 51 Gender : Female
Photo Available

599 NKG6526461
Name : roshani chandurao shirsagar
Father's Name: chandurao shirsagar
House Number : 92
Age : 32 Gender : Female
Photo Available

600 NKG6526537
Name : sagar vinodrao shirsagar
Father's Name: vinodrao shirsagar
House Number : 92
Age : 31 Gender : Male
Photo Available

601 LMB1423326
Name : Manda Ashok Bhoyar
Husband's Name: Ashok Bhoyar
House Number : 94
Age : 59 Gender : Female
Photo Available

602 LMB1423771
Name : Satish Gulab Dahake
Father's Name: Gulab Dahake
House Number : 94
Age : 42 Gender : Male
Photo Available

603 NKG1108554
Name : Savita Satish Dahke
Father's Name: Satish Dahke
House Number : 94
Age : 40 Gender : Female
Photo Available

604 LMB1421791
Name : Premila Jagdish Mahajan
Husband's Name: Jagdish Mahajan
House Number : 96
Age : 44 Gender : Female
Photo Available

605 NKG3899192
Name : Nilesh Suresh Shelke
Father's Name: Suresh Shelke
House Number : 97
Age : 36 Gender : Male
Photo Available

606 LMB1422047
Name : Shivcharan Debu Shelke
Father's Name: Debu Shelke
House Number : 97a
Age : 51 Gender : Male
Photo Available

607 LMB1422039
Name : Sunanda Shivcharan Shelke
Father's Name: Shivcharan Shelke
House Number : 97b
Age : 44 Gender : Female
Photo Available

608 NKG0413380
Name : Gulab Chindhuji Dahake
Father's Name: Chindhuji Dahake
House Number : 98
Age : 70 Gender : Male
Photo Available

609 LMB1423334
Name : Tulshi Gulab Dahake
Husband's Name: Gulab Dahake
House Number : 98
Age : 64 Gender : Female
Photo Available

610 NKG3004686
Name : Bandu Gulab Dahake
Father's Name: Gulab Dahake
House Number : 98
Age : 40 Gender : Male
Photo Available

611 NKG1040286
Name : Narmada Keshav Borakute
Husband's Name: Keshav Borakute
House Number : 99
Age : 77 Gender : Female
Photo Available

612 NKG0413419
Name : Padmakar Keshav Borakute
Father's Name: Keshav Borakute
House Number : 99
Age : 56 Gender : Male
Photo Available

613 LMB1421619
Name : Diwakar Kishor Borakute
Father's Name: Kishor Borakute
House Number : 99
Age : 44 Gender : Male
Photo Available

614 NKG0413390
Name : Ramdas Mahadev Deshmukh
Father's Name: Mahadev Deshmukh
House Number : 100
Age : 61 Gender : Male
Photo Available

615 NKG0413401
Name : Shalu Ramdas Deshmukh
Husband's Name: Ramdas Deshmukh
House Number : 100
Age : 57 Gender : Female
Photo Available

616 NKG1108521
Name : Panchafula Khushal Kekade
Husband's Name: Khushal Kekade
House Number : 101
Age : 75 Gender : Female
Photo Available

617 NKG0413427
Name : Bhagwan Nagorav Pandhare
Father's Name: Nagorav Pandhare
House Number : 102
Age : 61 Gender : Male
Photo Available

618 NKG0413435
Name : Chhabu Bhagwan Pandhare
Husband's Name: Bhagwan Pandhare
House Number : 102
Age : 57 Gender : Female
Photo Available

619 NKG2758340
Name : Ashwini Bhagwan Pandhare
Father's Name: Bhagwan Pandhare
House Number : 102
Age : 36 Gender : Female
Photo Available

620 NKG6018535
Name : Kavita Bhagwandas Pandhare
Father's Name: Bhagwandas Pandhare
House Number : 102
Age : 34 Gender : Female
Photo Available

621 NKG6853063
Name : Akshay Bhagvant Pandhre
Father's Name: Bhagvant Pandhre
House Number : 102
Age : 29 Gender : Male
Photo Available

622 LMB1422070
Name : Rajesh Madhukar Bhoyar
Father's Name: Madhukar Bhoyar
House Number : 103 B
Age : 46 Gender : Male
Photo Available

623 LMB1423854
Name : Meera Pandurang Sahare
Husband's Name: Pandurang Sahare
House Number : 103a
Age : 57 Gender : Female
Photo Available

624 NKG2758134
Name : Bandu Pandurang Sahare
Father's Name: Pandurang Sahare
House Number : 103a
Age : 41 Gender : Male
Photo Available

625 NKG6136329
Name : Madhukar Bapurao Bhoyar
Father's Name: Bapurao Bhoyar
House Number : 103b
Age : 67 Gender : Male
Photo Available

626 NKG0413459
Name : Vanita Madhukar Bhoyar
Husband's Name: Madhukar Bhoyar
House Number : 103b
Age : 61 Gender : Female
Photo Available

627 LMB1437698
Name : Nilesh Madhukar Bhoyar
Father's Name: Madhukar Bhoyar
House Number : 103b
Age : 41 Gender : Male
Photo Available

628 NKG4084232
Name : Anita Mangar
Husband's Name: Santosh Mangar
House Number : 104
Age : 30 Gender : Female
Photo Available

629 NKG4081816
Name : Punam Sahare
Husband's Name: Nitin Sahare
House Number : 104
Age : 30 Gender : Female
Photo Available

630 LMB1438308
Name : Rambhau Motiram Sahare
Father's Name: Motiram Sahare
House Number : 104
Age : 63 Gender : Male
Photo Available

631 NKG0413479
Name : Bisan Motiram Sahare
Father's Name: Motiram Sahare
House Number : 104
Age : 57 Gender : Male
Photo Available

632 LMB1438290
Name : Sulochana Rambhau Sahare
Husband's Name: Rambhau Sahare
House Number : 104
Age : 54 Gender : Female
Photo Available

633 NKG1040195
Name : Maroti Motiram Sahare
Father's Name: Motiram Sahare
House Number : 104
Age : 53 Gender : Male
Photo Available

634 NKG0413489
Name : Pushpa Bisan Sahare
Husband's Name: Bisan Sahare
House Number : 104
Age : 52 Gender : Female
Photo Available

635 NKG1040435
Name : Bandu Motiram Sahare
Father's Name: Motiram Sahare
House Number : 104
Age : 51 Gender : Male
Photo Available

636 LMB1423490
Name : Sunanda Maroti Sahare
Husband's Name: Maroti Sahare
House Number : 104
Age : 45 Gender : Female
Photo Available

637 LMB1423482
Name : Jayashri Bandu Sahare
Husband's Name: Bandu Sahare
House Number : 104
Age : 42 Gender : Female
Photo Available

638 NKG6018428
Name : nitin rambhau sahare
Father's Name: rambhau sahare
House Number : 104
Age : 35 Gender : Male
Photo Available

639 NKG3899200
Name : Lata Sunil Sahare
Husband's Name: Sunil Sahare
House Number : 104 B
Age : 37 Gender : Female
Photo Available

640 NKG9550286
Name : Rupali Prasann Gayakwad
Husband's Name: Prasann Gayakwad
House Number : 111
Age : 31 Gender : Female
Photo Available

641 NKG1101914
Name : Prashant Madhav Gayakwad
Father's Name: Madhav Gayakwad
House Number : 111 A
Age : 43 Gender : Male
Photo Available

642 NKG2003036
Name : Indu Laxman Nevare
Husband's Name: Laxman Nevare
House Number : 121
Age : 46 Gender : Female
Photo Available

643 LMB1423607
Name : Ujwala Suresh Kamble
Husband's Name: Suresh Kamble
House Number : 127
Age : 46 Gender : Female
Photo Available

644 NKG6889406
Name : Harshad Ramesh Tonape
Father's Name: Ramesh Tonape
House Number : 213
Age : 28 Gender : Male
Photo Available

645 LMB1437748
Name : Shankar Sham Rao Sahare
Father's Name: Sham Rao Sahare
House Number : 258
Age : 43 Gender : Male
Photo Available

646 NKG1040328
Name : Madhuri Vasant Gungane
Husband's Name: Vasant Gungane
House Number : 259
Age : 40 Gender : Female
Photo Available

647 NKG4263158
Name : TEJAS VILASRAO GADEKAR GADEKAR
Father's Name: VILAS RAMDASJI GADEKAR
House Number : 316
Age : 24 Gender : Male
Photo Available

648 NKG2250413
Name : Ankush Ashok Borkar
Father's Name: Ashok Borkar
House Number : 425
Age : 37 Gender : Male
Photo Available

649 NKG4341384
Name : JAY GAJANAN SHELKE
Father's Name: GAJANAN SHELKE
House Number : WARD NO 2
Age : 21 Gender : Male
Photo Available

650 NKG4341475
Name : Switi Ranjit Made
Father's Name: Ranjit Made
House Number : Ward No 02
Age : 21 Gender : Female
Photo Available

651 NKG4388096
Name : YOGINI SANTOSH GAYAKWAD
Husband's Name: SANTOSH GAYAKWAD
House Number : JALGAON ARVI
Age : 32 Gender : Female
Photo Available

652 NKG4390050
Name : NIKHIL GADEKAR
Father's Name: VILAS GADEKAR
House Number : 316
Age : 22 Gender : Male
Photo Available

653 NKG4400974
Name : INDRAJIT KALE
Father's Name: AYAMSINGH KALE
House Number : JALGAON ARVI
Age : 28 Gender : Male
Photo Available

654 NKG4403705
Name : MANAS GAJENDRA BORGHATE BORGHATE
Father's Name: GAJENDRA VINAYAKRAO BORGHATE BORGHATE
House Number : 70
Age : 21 Gender : Male
Photo Available

655 NKG4403788
Name : KASTURI BHOGE
Father's Name: PRAJYOT BHOGE
House Number : jalgaon arvi
Age : 21 Gender : Female
Photo Available

656 NKG4405106
Name : aniket lokhande
Husband's Name: anilrao lokhande
House Number : Ward no 1
Age : 27 Gender : Female
Photo Available

657 NKG4406336
Name : DIVYANSHU BHOGE
Father's Name: SUNIL BHOGE
House Number : jalgaon arvi
Age : 20 Gender : Male
Photo Available

658 NKG4414496
Name : ABHIJIT SHIVCHARAN SHELKE
Father's Name: SHICHARAN SHELKE
House Number : WARD NO 2
Age : 23 Gender : Male
Photo Available

659 NKG4414991
Name : Ashish Diliprao Bhakre
Father's Name: Diliprao Bhakre
House Number : S/O Diliprao Bhakre
Age : 23 Gender : Male
Photo Available

660 NKG4418851
Name : ASHVINI TIMANE
Husband's Name: MAHENDRA TIMANE
House Number : 46
Age : 33 Gender : Female
Photo Available

661 NKG4418901
Name : ADITI BHOGE
Father's Name: VINOD BHOGE
House Number : 1
Age : 22 Gender : Female
Photo Available

662 NKG4419511
Name : KIRAN MAHESH SHIVANKAR
Husband's Name: MAHESH SHIVANKAR
House Number : JALGAON ARVI
Age : 32 Gender : Female
Photo Available

663 NKG4420667
Name : VAISHNVI BHOGE
Father's Name: VINOD BHOGE
House Number : 12
Age : 21 Gender : Male
Photo Available

664 NKG4420659
Name : RITESH BHOGE
Father's Name: SHARADRAO BHOGE
House Number : 60
Age : 22 Gender : Male
Photo Available

665 NKG4420279
Name : DNYANESHWARI BHOGE
Father's Name: SURENDRA BHOGE
House Number : 64
Age : 21 Gender : Female
Photo Available

666 NKG4420568
Name : CHAITAN BHOGE
Father's Name: MAHINDRA BHOGE
House Number : 51
Age : 23 Gender : Male
Photo Available

667 NKG4422523
Name : RUTWIK BHOGE
Father's Name: SUBHASHRAO BHOGE
House Number : Jalgaon arvi
Age : 24 Gender : Male
Photo Available

668 NKG4422564
Name : ADITI BHOGE
Father's Name: RAJENDRA BHOGE
House Number : Jalgaon arvi
Age : 24 Gender : Female
Photo Available

669 NKG4422572
Name : TEJAS BHOGE
Father's Name: SUNIL BHOGE
House Number : Jalgaon arvi
Age : 26 Gender : Male
Photo Available

670 NKG4429221
Name : ABHISHEK KURHADKAR
Father's Name: SATISH KURHADKAR
House Number : Jalgaon arvi
Age : 22 Gender : Male
Photo Available

671 NKG4429270
Name : PRANALI BHOGE
Father's Name: SUBHASHRAO BHOGE
House Number : Jalgaon arvi
Age : 21 Gender : Female
Photo Available

672 NKG4429320
Name : NIKHIL MADAME
Father's Name: RAMESHWAR MADAME
House Number : Jalgaon arvi
Age : 22 Gender : Male
Photo Available

673 NKG4448023
Name : SAKSHI BHOGE
Father's Name: BHANUDAS BHOGE
House Number : jalgaon arvi
Age : 24 Gender : Female
Photo Available

674 NKG4447702
Name : SWAPNIL BHANUDASRAO
Father's Name: BHANUDASRAO BHOGE
House Number : jalgaon arvi
Age : 28 Gender : Male
Photo Available

675 NKG4457412
Name : Rushikesh Santosh Bhoyar
Father's Name: Santosh Bhoyar
House Number : 0
Age : 23 Gender : Male
Photo Available

676 NKG4457438
Name : Vaibhav Kisana shelke
Father's Name: Kisana Shelke
House Number : 0
Age : 24 Gender : Male
Photo Available

677 NKG4457446
Name : Pratiksha Rahul Zalake
Father's Name: Rahul Zalke
House Number : 0
Age : 27 Gender : Female
Photo Available

678 NKG4457453
Name : Shweta Sachin Gajbhiye
Father's Name: Sachin Gajbhiye
House Number : 0
Age : 23 Gender : Female
Photo Available

679 NKG4457461
Name : Pranav Dinesh Borkute
Father's Name: Dinesh Borkute
House Number : 0
Age : 21 Gender : Male
Photo Available

680 NKG4457479
Name : Yash Kisana Shelke
Father's Name: Kisana Shelke
House Number : 0
Age : 22 Gender : Male
Photo Available

681 NKG4457503
Name : Sanjivani Namdev Raut
Father's Name: Namdev Raut
House Number : 0
Age : 23 Gender : Female
Photo Available

682 NKG4457677
Name : Rupali Suraj Gondane
Father's Name: Suraj Gondane
House Number : 0
Age : 25 Gender : Female
Photo Available

683 NKG4457784
Name : Saurabh Vasantrao Gughane
Father's Name: Vasantrao Gughane
House Number : 0
Age : 20 Gender : Male
Photo Available

684 NKG4457826
Name : Arti Sagar Kshirsagar
Father's Name: Sagar Kshirsagar
House Number : 0
Age : 26 Gender : Female
Photo Available

685 NKG4457834
Name : Pallavi Mohan Kshirsagar
Father's Name: Mohan Kshirsagar
House Number : 0
Age : 24 Gender : Female
Photo Available

686 NKG4457842
Name : Kshiteeja Prataprao Mude
Father's Name: Prataprao Mude
House Number : 0
Age : 23 Gender : Female
Photo Available

687 NKG4457859
Name : Arti Mangesh Chaudhari
Father's Name: Mangesh Chaudhari
House Number : 0
Age : 26 Gender : Female
Photo Available

688 NKG4457917
Name : Roshan Shankar Meshram
Father's Name: Roshan Meshram
House Number : 0
Age : 23 Gender : Male
Photo Available

689 NKG4458717
Name : Gayatri Dipakrao Bhakre
Father's Name: Dipakrao Bhakre
House Number : 0
Age : 23 Gender : Female
Photo Available

690 NKG4458725
Name : Raj Bhaurao Gayakwad
Father's Name: Bhaurao Gayakwad
House Number : 0
Age : 21 Gender : Male
Photo Available

691 NKG4458733
Name : Rohan Jagan Raut
Father's Name: Jagan Raut
House Number : 0
Age : 21 Gender : Male
Photo Available

692 NKG4458741
Name : Sakshi Rajendra Kambale
Father's Name: Rajendra Kamble
House Number : 0
Age : 20 Gender : Female
Photo Available

693 NKG4458873
Name : Adesh Arvind Kakade
Father's Name: Arvind Kakade
House Number : 0
Age : 24 Gender : Male
Photo Available

694 NKG4458899
Name : Rukhma Aditya Jadhav
Father's Name: Aditya Jadhav
House Number : 0
Age : 32 Gender : Female
Photo Available

695 NKG4458907
Name : Sakshi Raju Kharat
Father's Name: Raju Kharat
House Number : 0
Age : 23 Gender : Female
Photo Available

696 NKG4459319
Name : Ashvini Gajanan Barbudhe
Father's Name: Gajanan Barbudhe
House Number : 0
Age : 28 Gender : Female
Photo Available

697 NKG4459327
Name : Ankita Ajayrao Bhakare
Father's Name: Ajayrao Bhakare
House Number : 0
Age : 22 Gender : Female
Photo Available

698 NKG4459335
Name : Swapnil Rajendra Bhakare
Father's Name: Rajendra Bhakre
House Number : 0
Age : 24 Gender : Male
Photo Available

699 NKG4459343
Name : Tanish Gajanan Neware
Father's Name: Gajanan Neware
House Number : 0
Age : 21 Gender : Male
Photo Available

700 NKG4459350
Name : Vrushali Gajanan kadu
Father's Name: Gajanan kadu
House Number : 0
Age : 23 Gender : Female
Photo Available

701 NKG4459368
Name : Rushikesh Pravin Shelke
Father's Name: Pravin Shelke
House Number : 0
Age : 22 Gender : Male
Photo Available

702 NKG4459376
Name : Vivek Shivcharan Shelke
Father's Name: Shivcharan Shelke
House Number : 0
Age : 21 Gender : Male
Photo Available

703 NKG4459509
Name : Kajal Anand Vairagade
Father's Name: Anand Vairagade
House Number : 0
Age : 30 Gender : Female
Photo Available

704 NKG4473369
Name : Arun Raghobaji Devtale
Father's Name: Raghoba Devtale
House Number : 0
Age : 22 Gender : Male
Photo Available

705 NKG4501995
Name : Suvarna Abhay Bhoge
Husband's Name: Abhay Bhoge
House Number : ward no 1
Age : 36 Gender : Female
Photo Available

706 NKG4294930
Name : Swapnil Vandeshrao Bhoge
Father's Name: Vandeshrao Bhoge
House Number : 45
Age : 27 Gender : Male
Photo Available

707 NKG4525739
Name : RANI GADEKAR
Father's Name: DEVDAS GADEKAR
House Number : 96
Age : 33 Gender : Female
Photo Available

708 NKG4525671
Name : SAKSHI BHOGE
Father's Name: SANJAY BHOGE
House Number : 80
Age : 25 Gender : Male
Photo Available

709 NKG4526059
Name : NANDKISHOR BHOGE
Father's Name: RAMKRUSHNAJI BHOGE
House Number : 38
Age : 48 Gender : Male
Photo Available

710 ULH6612253
Name : RESHMA YOGESH DHAVAS
Husband's Name: YOGESH DHAVAS
House Number : W/O Yogesh Dhavas
Age : 38 Gender : Female
Photo Available

711 NKG4539110
Name : SAKSHI SUBHASH PANDHARE
Father's Name: SUBHASH PANDHARE
House Number : JALGAON ARVI
Age : 21 Gender : Female
Photo Available

712 NKG4549176
Name : Rakhi Kashinath Shelot
Father's Name: Kashinath Shelot
House Number : JALGAON ARVI
Age : 24 Gender : Female
Photo Available

713 NKG4553517
Name : Triveni Hanuman Bhoyar
Husband's Name: Hanumant Bhoyar
House Number : Jalgaon Arvi
Age : 44 Gender : Female
Photo Available

714 NKG4559407
Name : Gayatri Vikas Deshmukh
Husband's Name: Vikas Deshmukh
House Number : 220
Age : 25 Gender : Female
Photo Available

715 NKG4562112
Name : KOMAL ARUN NARANJE
Father's Name: ARUN NARANJE
House Number : ASJALGAON ARVI
Age : 20 Gender : Female
Photo Available

716 NKG4575932
Name : Prajakta Kunal Bhoge
Husband's Name: Kunal kishorrao Bhoge
House Number : 60
Age : 27 Gender : Female
Photo Available

717 NKG4577391
Name : swapnil vilas Neware
Father's Name: Vilas Neware
House Number : 125
Age : 25 Gender : Male
Photo Available

718 NKG4581070
Name : Dinesh Umesh Choudhari
Mother's Name: Jotyi Umesh Chaudhari
House Number : ward no.2
Age : 35 Gender : Male
Photo Available

719 LMB1312909
Name : Archana Kisan Shelote
Husband's Name: Kisan Shelote
House Number : 0
Age : 45 Gender : Female
Photo Available

720 NKG4581617
Name : svati rahul devtale
Husband's Name: rahul devtale
House Number : ward no 2
Age : 23 Gender : Female
Photo Available

721 NKG4584942

Name : Anshika Rajendr Nandeshvar
Father's Name: Rajendr Nandeshvar
House Number : Bus stop javal
Age : 20 Gender : Female

Photo Available

722 NKG4586913

Name : Ranagit parsrav Raut
Father's Name: Parsrav Raut
House Number : panyacha taki javal
Age : 27 Gender : Male

Photo Available

SUMMARY OF ELECTORS

A) NUMBER OF ELECTORS

		Roll Type	Roll Identification	NUMBER OF ELECTORS			
				Male	Female	Third Gender	Total
I	Original	Mother Roll	Draft Electoral Roll prepared under Special Intensive Revision - 2026	358	364	0	722
				358	364	0	722

Issued by Electoral Registration Office