ELECTORAL ROLL 2026 S13 Maharashtra

No. Name and Reservation Status of Assembly Constituency : 36 - DHAMANGAON RAILWAY (GEN)	Part No. : 168
No. Name and Reservation Status of Parliamentary Constituency(ies) in which the Assembly Constituency is located : 8 - WARDHA (GEN)	

1. Details of Revision

Year of Revision	**2026**
Qualifying Date	**01-10-2026**
Type of revision	**Special Intensive Revision 2026**
Date of Publication	**31-08-2026**

Roll Identification

Draft Electoral Roll prepared under Special Intensive Revision - 2026

2. Details of part and polling area

No. and name of sections in the part

1-Jalagaon Arvi

Main Town or Village	: JALAGAON ARVI
Police Station	: DATTAPUR
Taluka	: DHAMANGAON RAILWAY
District	: AMARAVATI
Pin code	: 444709

3. Polling Station Details

No. and Name of Polling Station :	**Type of Polling Station (Male/Female/General)**	General
168 - Jalgaon Arvi **Address of Polling Station :** Z.P. Pre. Secondery School Room No.1, ROOMM NO.3, Jalgaon Arvi	**Number of Auxiliary Polling Stations in this part :**	0

4. NUMBER OF ELECTORS

Starting Serial No.	Ending Serial No.	Net Electors			
		Male	Female	Third Gender	Total
1	662	326	336	0	662

Issued by Electoral Registration Office

Nazri Naksha

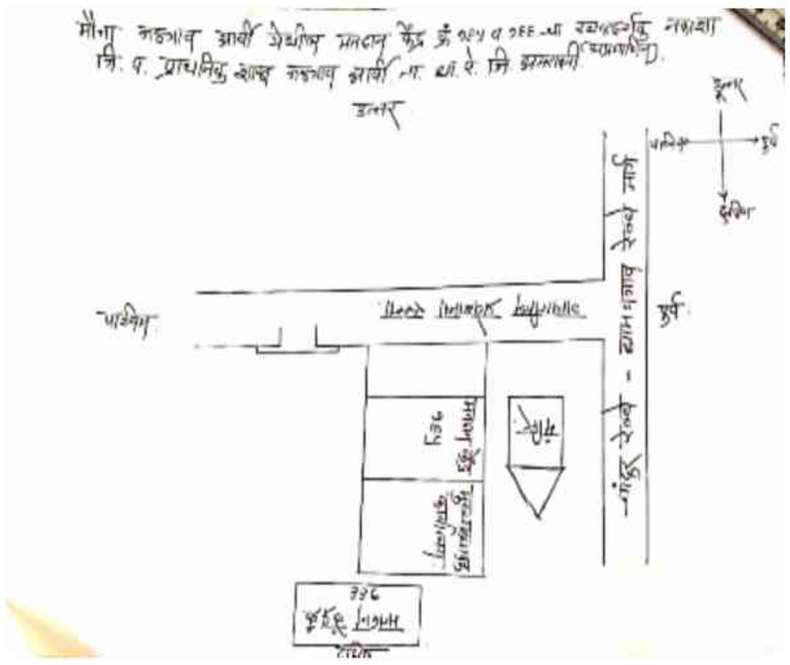

Google Map View

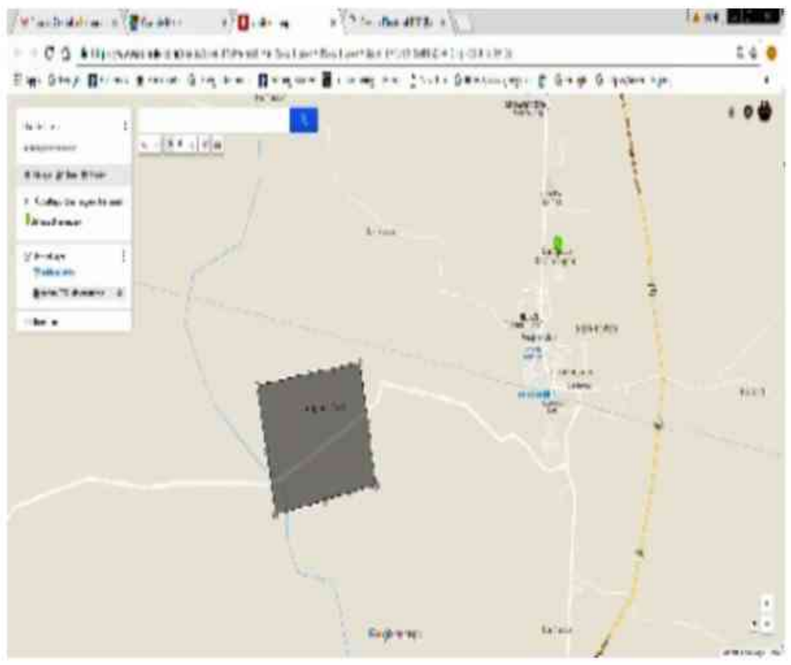

Polling Station Building Front View



Polling Station Front View



Cad View

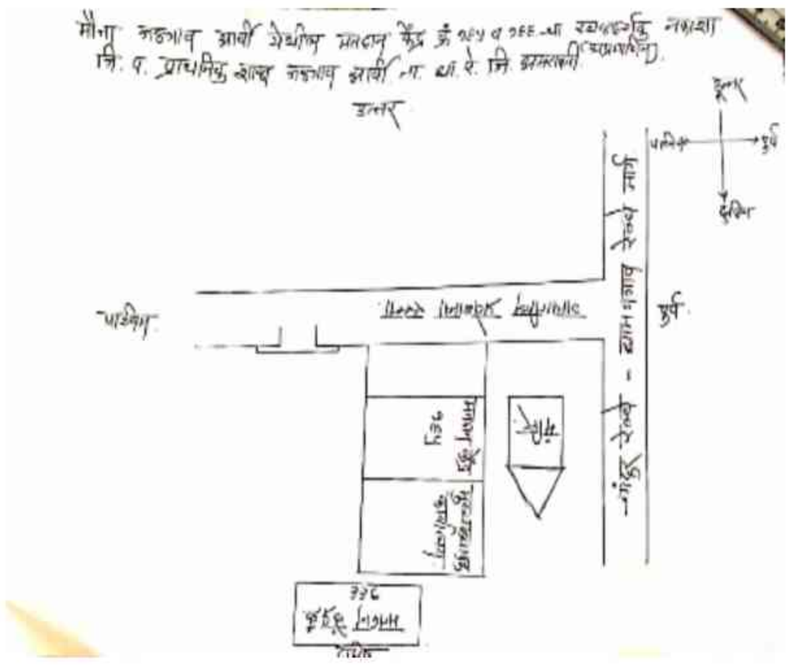

Key MAP View

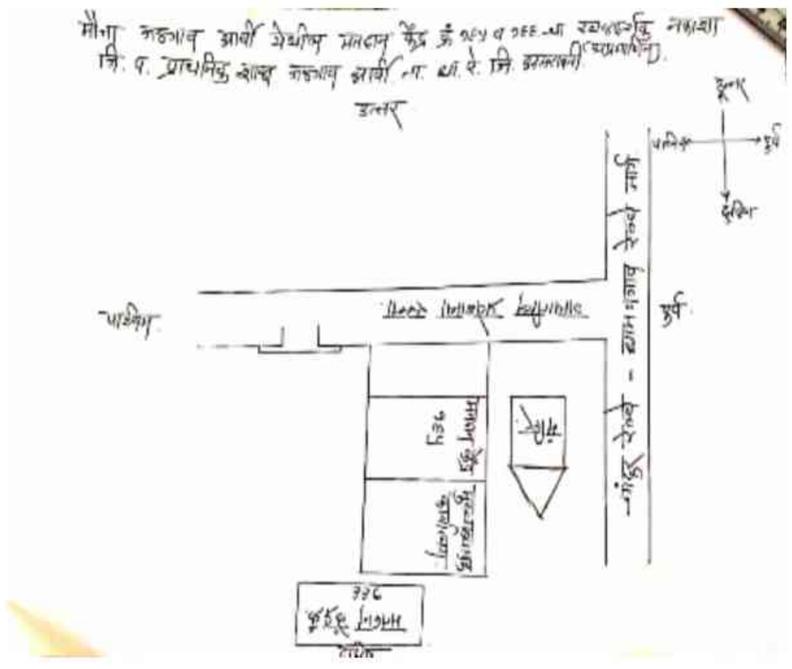

1 NKG6526693
Name : Rohit Durgaji Bamnele
Father's Name: Durgaji Bamnele
House Number :
Age : 36 Gender : Male
Photo Available

2 NKG6747323
Name : Rushikesh Gajanan Bhoge
Father's Name: Gajanan Bhoge
House Number :
Age : 30 Gender : Male
Photo Available

3 NKG6527162
Name : Uma Deshu Bhosale
Husband's Name: Deshu Bhosale
House Number :
Age : 38 Gender : Female
Photo Available

4 NKG6395495
Name : akash sahebsing bhosale
Father's Name: sahebsing bhosale
House Number :
Age : 33 Gender : Male
Photo Available

5 NKG6526958
Name : Prafull Suganchand Bhosale
Father's Name: Suganchand Bhosale
House Number :
Age : 32 Gender : Male
Photo Available

6 NKG6395594
Name : pravin sahebrao bhosale
Father's Name: sahebrao bhosale
House Number :
Age : 32 Gender : Male
Photo Available

7 NKG6526974
Name : Aratesh lavchand Bhosale
Father's Name: Lalchand Bhosale
House Number :
Age : 31 Gender : Male
Photo Available

8 NKG6831689
Name : Bharti Shersing Bhosale
Husband's Name: Shersing Bhosale
House Number :
Age : 29 Gender : Female
Photo Available

9 NKG6465835
Name : Lakhan Netaraj Bhosle
Father's Name: Netaraj Bhosle
House Number :
Age : 47 Gender : Male
Photo Available

10 NKG2250454
Name : Sunil Motigir Bhosale
Father's Name: Motigir Bhosale
House Number :
Age : 44 Gender : Male
Photo Available

11 NKG2250983
Name : Sudhare Naneshvar Bhosle
Father's Name: Naneshvar Bhosle
House Number :
Age : 44 Gender : Male
Photo Available

12 NKG3694403
Name : Manhile Sunil Bhosle
Husband's Name: Sunil Bhosle
House Number :
Age : 41 Gender : Female
Photo Available

13 NKG2250959
Name : Ayaiv Netraraj Bhosle
Father's Name: Netraraj Bhosle
House Number :
Age : 41 Gender : Male
Photo Available

14 NKG1100551
Name : Chaivasanya Ayain Bhosle
Husband's Name: Ayain Bhosle
House Number :
Age : 39 Gender : Female
Photo Available

15 NKG3694395
Name : Rani Sudhir Bhosle
Husband's Name: Sudhir Bhosle
House Number :
Age : 39 Gender : Female
Photo Available

16 NKG3694056
Name : Gajendra Padmakar Bhosle
Father's Name: Padmakar Bhosle
House Number :
Age : 37 Gender : Male
Photo Available

17 NKG3694064
Name : Dharmrao Sahebrao Bhosle
Father's Name: Sahebrao Bhosle
House Number :
Age : 36 Gender : Male
Photo Available

18 NKG6693154
Name : roshan dyaneshvar bhosle
Father's Name: dyaneshvar bhosle
House Number :
Age : 36 Gender : Male
Photo Available

19 NKG3001260
Name : Prabha Sahebrao Bhosle
Father's Name: Sahebrao Bhosle
House Number :
Age : 34 Gender : Female
Photo Available

20 NKG6395735
Name : ARCHANA MANOJRAO BHUJABAL
Husband's Name: MANOJRAO BHUJABAL
House Number :
Age : 38 Gender : Female
Photo Available

21 NKG1101773
Name : Sonali Mangesh Bhujbal
Husband's Name: Mangesh Bhujbal
House Number :
Age : 37 Gender : Female
Photo Available

22 NKG6241483
Name : DINESH RANJIT BHUJBAL
Father's Name: RANJIT BHUJBAL
House Number :
Age : 35 Gender : Male
Photo Available

23 NKG2251171
Name : Neeta Diwakar Borakute
Husband's Name: Diwakar Borakute
House Number :
Age : 46 Gender : Female
Photo Available

24 NKG6747257
Name : smita prashant Borghate
Husband's Name: prashant Borghate
House Number :
Age : 35 Gender : Female
Photo Available

25 NKG6395602
Name : pramod sahebrao bosale
Father's Name: sahebrao bosale
House Number :
Age : 30 Gender : Male
Photo Available

26 NKG6395669
Name : RASHMI MANOHARRAO CHAUDHARI
Father's Name: MANOHARRAO CHAUDHARI
House Number :
Age : 31 Gender : Female
Photo Available

27 NKG3694478
Name : Shrikant Mahesharav Chaudhary
Father's Name: Mahesharav Chaudhary
House Number :
Age : 33 Gender : Male
Photo Available

28 NKG6395529
Name : rekha ankush chavhan
Husband's Name: ankush chavhan
House Number :
Age : 32 Gender : Female
Photo Available

29 NKG6395503
Name : sima SANTOSH chaware
Husband's Name: SANTOSH chaware
House Number :
Age : 37 Gender : Female
Photo Available

30 NKG6831663
Name : Jayshri Shrikant Choudhari
Husband's Name: Shrikant Choudhari
House Number :
Age : 36 Gender : Female
Photo Available

31 NKG6747281 Name : Akshay Manoharrao Chowdhari Father's Name: Manoharrao Chowdhari House Number : Age : 30 Gender : Male Photo Available	32 NKG6395552 Name : sarala Devanand gadekar Husband's Name: Devanand gadekar House Number : Age : 37 Gender : Female Photo Available	33 NKG6395644 Name : SACHIN VILAS GAJBE Father's Name: VILAS GAJBE House Number : Age : 31 Gender : Male Photo Available
34 NKG6395636 Name : NITEEN VILAS GAJBE Father's Name: VILAS GAJBE House Number : Age : 30 Gender : Male Photo Available	35 NKG6656607 Name : vikas subhash Gajbe Father's Name: subhash Gajbe House Number : Age : 29 Gender : Male Photo Available	36 NKG6395727 Name : SUNITA PRASHANT GOHATRE Husband's Name: PRASHANT GOHATRE House Number : Age : 39 Gender : Female Photo Available
37 NKG6656615 Name : Gautam Padmakar Gondane Father's Name: Padmakar Gondane House Number : Age : 34 Gender : Male Photo Available	38 NKG6241475 Name : AJAY PADMAKAR GONDANE Father's Name: PADMAKAR GONDANE House Number : Age : 34 Gender : Male Photo Available	39 NKG6624720 Name : Puja Gondane Husband's Name: Gautam Gondane House Number : Age : 31 Gender : Female Photo Available
40 NKG3694460 Name : Sandeep Marot Rao Kalbande Father's Name: Marot Rao Kalbande House Number : Age : 37 Gender : Male Photo Available	41 NKG6465793 Name : Haraja Chaibi Kale Father's Name: Chaibi Kale House Number : Age : 81 Gender : Female Photo Available	42 NKG3694411 Name : Parsamal Govinda Kale Father's Name: Govinda Kale House Number : Age : 66 Gender : Male Photo Available
43 NKG3694429 Name : Saujebani Parsamal Kale Husband's Name: Parsamal Kale House Number : Age : 61 Gender : Female Photo Available	44 NKG6465801 Name : Safarachandr Parsamal Kale Father's Name: Parsamal Kale House Number : Age : 45 Gender : Male Photo Available	45 NKG6465645 Name : Ranjibai Sharil Kale Father's Name: Sharil Kale House Number : Age : 42 Gender : Female Photo Available
46 NKG6465652 Name : Sharil Sahdev Kale Father's Name: Sahdev Kale House Number : Age : 41 Gender : Male Photo Available	47 NKG6527089 Name : Parvinda Arjun Kale Husband's Name: Arjun Kale House Number : Age : 37 Gender : Female Photo Available	48 NKG6747406 Name : Salmita Sunil kale Husband's Name: Sunil kale House Number : Age : 36 Gender : Female Photo Available
49 NKG6526875 Name : Indresing Nayabrao kale Father's Name: Nayabrao kale House Number : Age : 31 Gender : Male Photo Available	50 NKG6747414 Name : Munni Rajesingh Bhosale Father's Name: Chainrao Kale House Number : Age : 30 Gender : Female Photo Available	51 NKG6831713 Name : Amarsing Bagelal Kale Father's Name: Bagelal Kale House Number : Age : 30 Gender : Male Photo Available
52 NKG6624712 Name : Nilesh Kapase Father's Name: Narayan Kapase House Number : Age : 32 Gender : Male Photo Available	53 NKG6747315 Name : ganesh sureshrao Kawale Father's Name: sureshrao Kawale House Number : Age : 29 Gender : Male Photo Available	54 NKG6747489 Name : Yogita Gajanan Khadse Husband's Name: Gajanan Khadse House Number : Age : 50 Gender : Female Photo Available
55 NKG6831630 Name : Aarti Santosh Khadse Husband's Name: Santosh Khadse House Number : Age : 31 Gender : Female Photo Available	56 NKG6853097 Name : Asha Atul Made Husband's Name: Atul Made House Number : Age : 35 Gender : Female Photo Available	57 NKG6395701 Name : USHA SATISH MESHRAM Husband's Name: SATISH MESHRAM House Number : Age : 33 Gender : Female Photo Available
58 NKG6395693 Name : JAGDISHA RAMDAS MESHRAM Father's Name: RAMDAS MESHRAM House Number : Age : 32 Gender : Male Photo Available	59 NKG6747331 Name : Bhushan Bhauraoji Meshram Father's Name: Bhauraoji Meshram House Number : Age : 31 Gender : Male Photo Available	60 NKG6395743 Name : RAKHI SAMEER MUDE Husband's Name: SAMEER MUDE House Number : Age : 37 Gender : Female Photo Available

61 NKG6395651
Name : ANIKET NARESHRAO MUDE
Father's Name: NARESHARAO MUDE
House Number :
Age : 32 Gender : Male
Photo Available

62 NKG6693196
Name : Punam Dyaneshwar Nisar
Husband's Name: Dyaneshwar Nisar
House Number :
Age : 34 Gender : Female
Photo Available

63 NKG6831705
Name : Rashidkha Rasulkha Pathan
Father's Name: Rasulkha Pathan
House Number :
Age : 69 Gender : Male
Photo Available

64 NKG1097716
Name : Sheshendr Suresh Pawar
Father's Name: Suresh Pawar
House Number :
Age : 46 Gender : Male
Photo Available

65 NKG1097740
Name : Durang Fetaraj Pawar
Father's Name: Fetaraj Pawar
House Number :
Age : 45 Gender : Male
Photo Available

66 NKG6465579
Name : Sangram Gaffar Pawar
Father's Name: Gaffar Pawar
House Number :
Age : 43 Gender : Male
Photo Available

67 NKG2250587
Name : Vilas Ayalon Pawar
Father's Name: Ayalon Pawar
House Number :
Age : 43 Gender : Male
Photo Available

68 NKG2251007
Name : Niketa Miteshsingh Kale
Husband's Name: Miteshsingh Kale
House Number :
Age : 41 Gender : Female
Photo Available

69 NKG6526792
Name : Kirandesh Navadas Pawar
Father's Name: Navadas Pawar
House Number :
Age : 33 Gender : Male
Photo Available

70 NKG6747430
Name : Mangesha Majnu Pawar
Husband's Name: Majnu Pawar
House Number :
Age : 31 Gender : Female
Photo Available

71 NKG6831671
Name : Rina Mahendra Pawar
Husband's Name: Mahendra Pawar
House Number :
Age : 29 Gender : Female
Photo Available

72 NKG3694452
Name : Balya Vyankat Rathod
Father's Name: Vyankat Rathod
House Number :
Age : 46 Gender : Male
Photo Available

73 NKG6395784
Name : Girija Rajkapur Rathod
Husband's Name: Shaijun PAWAR
House Number :
Age : 38 Gender : Female
Photo Available

74 NKG6395586
Name : jyoti namdevrao raut
Father's Name: namdevrao raut
House Number :
Age : 52 Gender : Female
Photo Available

75 NKG6241517
Name : SANDIP SHALIK RAUT
Father's Name: SHALIK RAUT
House Number :
Age : 34 Gender : Male
Photo Available

76 NKG6395719
Name : REKHA CHANDU RAUT
Husband's Name: CHANDU RAUT
House Number :
Age : 33 Gender : Female
Photo Available

77 NKG6395545
Name : chaya anil raut
Husband's Name: anil raut
House Number :
Age : 32 Gender : Female
Photo Available

78 NKG6241525
Name : Sunil Shalikram Raut Raut
Father's Name: Shalikram Kisanrao Raut Raut
House Number :
Age : 41 Gender : Male
Photo Available

79 NKG6241533
Name : TARESH SHESHRAO SAKHARE
Father's Name: SHESHRAO SAKHARE
House Number :
Age : 40 Gender : Male
Photo Available

80 NKG6241541
Name : DHIRAJ SHESHRAO SAKHARE
Father's Name: SHESHRAO SAKHARE
House Number :
Age : 40 Gender : Male
Photo Available

81 NKG6747364
Name : pawan rameshrao shelke
Father's Name: rameshrao shelke
House Number :
Age : 30 Gender : Male
Photo Available

82 NKG6395578
Name : surekha nitin shivankar
Husband's Name: nitin shivankar
House Number :
Age : 35 Gender : Female
Photo Available

83 NKG6747422
Name : Pradip Rameshrao Shivankar
Father's Name: Rameshrao Shivankar
House Number :
Age : 33 Gender : Male
Photo Available

84 NKG6395511
Name : sonu nilesh shivankar
Husband's Name: nilesh shivankar
House Number :
Age : 32 Gender : Female
Photo Available

85 NKG6693170
Name : Varsha pradip Shivankar
Husband's Name: pradip Shivankar
House Number :
Age : 34 Gender : Female
Photo Available

86 NKG6747273
Name : Rajesh sudhakar Shivankar
Father's Name: sudhakar Shivankar
House Number :
Age : 30 Gender : Male
Photo Available

87 NKG6831655
Name : Praful Manohar Tembhre
Father's Name: Manohar Tembhre
House Number :
Age : 38 Gender : Male
Photo Available

88 NKG6395628
Name : DIPALI ABHIJEET THAKARE
Husband's Name: ABHIJEET THAKARE
House Number :
Age : 40 Gender : Female
Photo Available

89 NKG6747380
Name : Bhimrao Ukandrao Waghmare
Father's Name: Ukandrao Waghmare
House Number :
Age : 78 Gender : Male
Photo Available

90 NKG6747398
Name : Prabhabai Bhimrao Waghmare
Husband's Name: Bhimrao Waghmare
House Number :
Age : 77 Gender : Female
Photo Available

91 NKG6747299
Name : vikas Rajendrarao Zoting
Father's Name: Rajendrarao Zoting
House Number :
Age : 30 Gender : Male
Photo Available

92 NKG9561010
Name : Yashvant Surabsing Pawar
Father's Name: Surabsing Pawar
House Number : -
Age : 27 Gender : Male
Photo Available

93 NKG6526784
Name : Nilesh Narendra Bahe
Father's Name: Narendra Bahe
House Number : -
Age : 35 Gender : Male
Photo Available

94 NKG6526743
Name : Dileshwari Sunil Bamnele
Husband's Name: Sunil Bamnele
House Number : -
Age : 33 Gender : Female
Photo Available

95 NKG6526701
Name : Ravindra Ashok Barabudhe
Father's Name: Ashok Barabudhe
House Number : -
Age : 32 Gender : Male
Photo Available

96 NKG6526719
Name : Dinesh Rameshrao Barbudhe
Father's Name: Rameshrao Barbudhe
House Number : -
Age : 31 Gender : Male
Photo Available

97 NKG9506908
Name : anjali sudhakarrao bhoge
Father's Name: sudhakarrao bhoge
House Number : -
Age : 33 Gender : Female
Photo Available

98 NKG9446493
Name : Vikram Madhav Bhoge
Father's Name: Madhav Bhoge
House Number : -
Age : 29 Gender : Male
Photo Available

99 NKG6526891
Name : Rekhabai Sardassing Bhosale
Husband's Name: Sardassing Bhosale
House Number : -
Age : 51 Gender : Female
Photo Available

100 NKG6526925
Name : Anil Motigir bhosale
Father's Name: Motigir bhosale
House Number : -
Age : 41 Gender : Male
Photo Available

101 NKG6526826
Name : Satyapal Netraj Bhosale
Father's Name: Netraj Bhosale
House Number : -
Age : 39 Gender : Male
Photo Available

102 NKG6526859
Name : Madhuri Satyapal Bhosale
Husband's Name: Satyapal Bhosale
House Number : -
Age : 36 Gender : Female
Photo Available

103 NKG6527063
Name : Sunita lakhan Bhosale
Husband's Name: lakhan Bhosale
House Number : -
Age : 36 Gender : Female
Photo Available

104 NKG6526933
Name : Amol Ganor Bhosale
Father's Name: Ganor Bhosale
House Number : -
Age : 34 Gender : Male
Photo Available

105 NKG6526917
Name : Sudesha Amol Bhosale
Husband's Name: Amol Bhosale
House Number : -
Age : 33 Gender : Female
Photo Available

106 NKG6527121
Name : Pratibha Roshan Bhosale
Husband's Name: Roshan Bhosale
House Number : -
Age : 32 Gender : Female
Photo Available

107 NKG6526867
Name : Rajesing Sahebsing Bhosale
Father's Name: Sahebsing Bhosale
House Number : -
Age : 32 Gender : Male
Photo Available

108 NKG6526818
Name : fukavati Aratesh Bhosale
Husband's Name: Aratesh Bhosale
House Number : -
Age : 32 Gender : Female
Photo Available

109 NKG6589105
Name : Ravita Prafull Bhosale
Husband's Name: Prafull Bhosale
House Number : -
Age : 31 Gender : Female
Photo Available

110 NKG9559709
Name : sagar Khanna Bhosale
Father's Name: Khanna Bhosale
House Number : -
Age : 32 Gender : Male
Photo Available

111 NKG6526883
Name : Anil Padmakar Bhosale
Father's Name: Padmakar Bhosale
House Number : -
Age : 29 Gender : Male
Photo Available

112 NKG9559576
Name : Suganesha Suganchand Bhosale
Father's Name: Suganchand Bhosale
House Number : -
Age : 29 Gender : Female
Photo Available

113 NKG9559600
Name : Nilima Suganchand Bhosale
Father's Name: Suganchand Bhosale
House Number : -
Age : 25 Gender : Female
Photo Available

114 NKG6526727
Name : Gaurav Sunil Bhujabal
Father's Name: Sunil Bhujabal
House Number : -
Age : 31 Gender : Male
Photo Available

115 NKG6526651
Name : Ambika Dinesh Bobade
Husband's Name: Dinesh Bobade
House Number : -
Age : 47 Gender : Female
Photo Available

116 NKG6526768
Name : Tulshiram ganpat Chachane
Father's Name: ganpat Chachane
House Number : -
Age : 62 Gender : Male
Photo Available

117 NKG6526776
Name : Malutai Tulshiram Chachane
Husband's Name: Tulshiram Chachane
House Number : -
Age : 46 Gender : Female
Photo Available

118 NKG6526735
Name : Mangesh Premdas Chaudhari
Father's Name: Premdas Chaudhari
House Number : -
Age : 32 Gender : Male
Photo Available

119 NKG6526750
Name : Kiran Ashok Chavhan
Father's Name: Ashok Chavhan
House Number : -
Age : 32 Gender : Male
Photo Available

120 NKG6527071
Name : Punam Pradip Deshmukh
Husband's Name: Pradip Deshmukh
House Number : -
Age : 32 Gender : Female
Photo Available

121 NKG6526990
Name : Ramjane Sahadev Kale
Father's Name: Sahadev Kale
House Number : -
Age : 40 Gender : Male
Photo Available

122 NKG6526842
Name : Dhanasing Nijabat kale
Father's Name: Nijabat kale
House Number : -
Age : 35 Gender : Male
Photo Available

123 NKG9549841
Name : sunil nijbat kale
Father's Name: nijbat kale
House Number : -
Age : 34 Gender : Male
Photo Available

124 NKG6526834
Name : Sarita Dhansing Kale
Husband's Name: Dhansing Kale
House Number : -
Age : 31 Gender : Female
Photo Available

125 NKG9559642
Name : Rani Pravin Bhosale Bhosale
Husband's Name: Pravin Sahebrao Bhosale Bhosale
House Number : -
Age : 29 Gender : Female
Photo Available

126 NKG9559733
Name : Pavanraj Bagelal Kale
Father's Name: Bagelal Kale
House Number : -
Age : 28 Gender : Male
Photo Available

127 NKG9559964
Name : Jaya Vijay Kale
Father's Name: Vijay Kale
House Number : -
Age : 28 Gender : Female
Photo Available

128 NKG9560012
Name : Dipesh Parasmal Kale
Father's Name: Parasmal Kale
House Number : -
Age : 26 Gender : Male
Photo Available

129 NKG9559980
Name : Jayendra Vijay Kale
Father's Name: Vijay Kale
House Number : -
Age : 25 Gender : Male
Photo Available

130 NKG6526636
Name : Karuna Sanjay Kambale
Husband's Name: Sanjay Kambale
House Number : -
Age : 45 Gender : Female
Photo Available

131 NKG6527147
Name : Rupesh Ramdas Katsarpe
Father's Name: Ramdas Kaalsarpe
House Number : -
Age : 31 Gender : Male
Photo Available

132 NKG6526677
Name : Priya gajanana Kshirsagar
Husband's Name: gajanana Kshirsagar
House Number : -
Age : 33 Gender : Female
Photo Available

133 NKG6526685
Name : ARCHANA KISAN KURHADKAR
Husband's Name: KISAN KURHADKAR
House Number : -
Age : 39 Gender : Female
Photo Available

134 NKG6526982
Name : mahendra Sahendraraj Pavar
Father's Name: Sahendraraj Pavar
House Number : -
Age : 33 Gender : Male
Photo Available

135 NKG6526800
Name : Sadin Kirandevi Pavar
Husband's Name: Kirandevi Pavar
House Number : -
Age : 31 Gender : Female
Photo Available

136 NKG6527048
Name : Durga Shrikrushna Pawar
Husband's Name: Shrikrushna Pawar
House Number : -
Age : 46 Gender : Female
Photo Available

137 NKG6527113
Name : Naitesha Udeshing Pawar
Husband's Name: Udeshing Pawar
House Number : -
Age : 34 Gender : Female
Photo Available

138 NKG6527055
Name : Guhubai Dhiraj Pawar
Husband's Name: Dhiraj Pawar
House Number : -
Age : 32 Gender : Female
Photo Available

139 NKG6527022
Name : Dhiraj Pati Pawar
Father's Name: Pati Pawar
House Number : -
Age : 31 Gender : Male
Photo Available

140 NKG6527014
Name : Sherubai Arvind Pawar
Husband's Name: Arvind Pawar
House Number : -
Age : 31 Gender : Female
Photo Available

141 NKG9560202
Name : Khanesha Yashvant Pawar
Husband's Name: Yashvant Pawar
House Number : -
Age : 28 Gender : Female
Photo Available

142 NKG6526644
Name : Kavita Sanjay Sahare
Husband's Name: Sanjay Sahare
House Number : -
Age : 34 Gender : Female
Photo Available

143 NKG9537184
Name : Avdhut Maroti Shinde
Father's Name: Maroti Shinde
House Number : -
Age : 67 Gender : Male
Photo Available

144 NKG9537192
Name : Vijay Avdhut Shinde
Father's Name: Avdhut Shinde
House Number : -
Age : 50 Gender : Male
Photo Available

145 NKG9537200
Name : Tulsabai Vijayrao Shinde
Husband's Name: Vijayrao Shinde
House Number : -
Age : 43 Gender : Female
Photo Available

146 NKG9559782
Name : Pavan Vijay Shinde
Father's Name: Vijay Shinde
House Number : -
Age : 27 Gender : Male
Photo Available

147 NKG4083697
Name : Jyoti Kaware
Husband's Name: Nitin Kaware
House Number : 0
Age : 38 Gender : Female
Photo Available

148 NKG4083218
Name : Shubhangi Mude
Husband's Name: Amol Mude
House Number : 0
Age : 30 Gender : Female
Photo Available

149 NKG9654120
Name : Nikita Bhosale
Husband's Name: Prakash Bhosale
House Number : 0
Age : 29 Gender : Female
Photo Available

150 NKG9654146
Name : Nitesh Bhosale
Father's Name: Sharad Bhosale
House Number : 0
Age : 28 Gender : Male
Photo Available

151 NKG9654112
Name : Dhartising Bhosale
Father's Name: Sharad Bhosale
House Number : 0
Age : 27 Gender : Male
Photo Available

152 NKG9654138
Name : Avresha Rathod
Husband's Name: Lopchand Rathod
House Number : 0
Age : 25 Gender : Female
Photo Available

153 NKG4253175
Name : aakash pravinrao bhoge
Father's Name: pravinrao bhoge
House Number : 0
Age : 27 Gender : Male
Photo Available

154 NKG4253084
Name : payal amol mokase
Father's Name: amol mokase
House Number : 0
Age : 26 Gender : Female
Photo Available

155 NKG4253126
Name : bhagyashri harish nakshane
Father's Name: harish nakshane
House Number : 0
Age : 23 Gender : Female
Photo Available

156 NKG4207478
Name : Aresha Aresh Pawar
Husband's Name: Aresh Pawar
House Number : 0
Age : 30 Gender : Female
Photo Available

157 NKG4253191
Name : priyanka mahadev sagarkar
Husband's Name: mahadev sagarkar
House Number : 0
Age : 30 Gender : Female
Photo Available

158 NKG4253100
Name : dipika chandrashekar sahare
Husband's Name: chandrashekar sahare
House Number : 0
Age : 25 Gender : Female
Photo Available

159 NKG3722824
Name : ranjana pohekar
Husband's Name: ramesh pohekar
House Number : 00
Age : 48 Gender : Female
Photo Available

160 NKG9622358
Name : chandrakant bhosale
Father's Name: sahebrao bhosale
House Number : 00
Age : 30 Gender : Male
Photo Available

161 NKG3722832
Name : radha borghate
Husband's Name: ashish borghate
House Number : 00
Age : 27 Gender : Female
Photo Available

162 NKG3722816
Name : komal burghate
Father's Name: sudhir burghate
House Number : 00
Age : 26 Gender : Female
Photo Available

163 NKG4293544
Name : Ritesha Yenesing Pawar
Husband's Name: Yenesingh Pawar
House Number : Jalgaon Arvi
Age : 34 Gender : Female
Photo Available

164 NKG4293551
Name : Yogesh Sardar Bhosale
Father's Name: Yogesh Bhosale
House Number : Jalgaon Arvi
Age : 30 Gender : Male
Photo Available

165 NKG4293510
Name : Vishwajit Netaraj Bhosale
Father's Name: Netaraj Bhosale
House Number : Jalgaon Arvi
Age : 27 Gender : Male
Photo Available

166 NKG4167235
Name : shilpa ravesh rathod
Husband's Name: ravesh rathod
House Number : jalgaon arvi
Age : 26 Gender : Female
Photo Available

167 NKG4293502
Name : Priyanka Vishwajit Bhosale
Husband's Name: Vishwajit Bhosale
House Number : Jalgaon Arvi
Age : 24 Gender : Female
Photo Available

168 NKG4293528
Name : Ritik Sanjog Pawar
Father's Name: Sanjog Pawar
House Number : Jalgaon Arvi
Age : 22 Gender : Male
Photo Available

169 NKG4257366
Name : prachi gajendra borghate
Father's Name: gajendra borghate
House Number : jalgaon arvi
Age : 23 Gender : Female
Photo Available

170 NKG4116661
Name : nidhi palkandwar
Father's Name: shailendra palkandwar
House Number : jalgaon arvi
Age : 25 Gender : Female
Photo Available

171 NKG4268405
Name : SHIVANI PANDHARE
Father's Name: PANDHARE SUBHASH
House Number : JALGAON ARVI
Age : 24 Gender : Female
Photo Available

172 NKG4257275
Name : shevgesh lobhchand rathod
Father's Name: lobhchand rathod
House Number : jalgaon arvi
Age : 27 Gender : Male
Photo Available

173 NKG4257382
Name : pruthvisha sevgesh rathod
Husband's Name: sevgesh rathod
House Number : jalgaon arvi
Age : 26 Gender : Female
Photo Available

174 NKG4203634
Name : KAVITA ZOTING
Husband's Name: VIKAS ZOTING
House Number : JALGAON ARVI
Age : 26 Gender : Female
Photo Available

175 NKG4107512
Name : akshay barbude
Father's Name: ramesh barbude
House Number : mataji mandir jawal
Age : 29 Gender : Male
Photo Available

176 NKG4107454
Name : savita meshram
Father's Name: ravi meshram
House Number : mataji mandir jawal
Age : 27 Gender : Female
Photo Available

177 NKG4107488
Name : mamta meshram
Father's Name: bhaurao meshram
House Number : mataji mandir jawal
Age : 26 Gender : Female
Photo Available

178 NKG4107363
Name : divya meshram
Father's Name: shankar meshram
House Number : mataji mandir jawal
Age : 24 Gender : Female
Photo Available

179 NKG4207700
Name : ajmol bhosale
Father's Name: guddu bhosale
House Number : 1
Age : 25 Gender : Male
Photo Available

180 NKG4263018
Name : JAYSHRI PAWAR
Husband's Name: RAJESH PAWAR
House Number : 1
Age : 24 Gender : Female
Photo Available

181 NKG4267068
Name : nitin bhosale
Father's Name: ganor bhosale
House Number : WARD NO 1
Age : 28 Gender : Male
Photo Available

182 NKG4317392
Name : Rakhi Ajmol Bhosale
Husband's Name: Ajmol Bhosale
House Number : Ward no 1
Age : 23 Gender : Female
Photo Available

183 NKG4263331
Name : PRATESH BHOSALE
Father's Name: UNNESH BHOSALE
House Number : WARD NO 1
Age : 23 Gender : Male
Photo Available

184 NKG4262671
Name : KEVAL CHOUDAS
Father's Name: CHOUDAS BHOSALE
House Number : ward no 1
Age : 32 Gender : Male
Photo Available

185 NKG4264651
Name : darvin pawar
Father's Name: atul pawar
House Number : ward no 1
Age : 26 Gender : Male
Photo Available

186 NKG4167219
Name : renuka kirandesh pawar
Husband's Name: kirandesh pawar
House Number : ward no. 1
Age : 32 Gender : Female
Photo Available

187 NKG4107322
Name : priyanka barbude
Father's Name: ganeshrao barbude
House Number : ward no. 1
Age : 26 Gender : Female
Photo Available

188 NKG4262689
Name : JACKY BHOSALE
Father's Name: SARDAR BHOSALE
House Number : WARD NO 2
Age : 26 Gender : Male
Photo Available

189 NKG4264644
Name : RAJKANYA PAWAR
Husband's Name: ATUL PAWAR
House Number : WARD NO 2
Age : 48 Gender : Female
Photo Available

190 NKG4107280
Name : mayur kakde
Father's Name: arvind kakde
House Number : ward no. 2
Age : 27 Gender : Male
Photo Available

191 NKG4107504
Name : mahadev sagarkar
Father's Name: kisanrao sagarkar
House Number : ward no. 2
Age : 35 Gender : Male
Photo Available

192 LMB1423797
Name : Vidhya Gajendra Bhoge
Husband's Name: Gajendra Bhoge
House Number : 21 B
Age : 47 Gender : Female
Photo Available

193 LMB1421163
Name : Sachin Arun Thakare
Father's Name: Arun Thakare
House Number : 21/ A
Age : 47 Gender : Male
Photo Available

194 NKG9446543
Name : Prasanna Rajesh Bhoge
Father's Name: Rajesh Bhoge
House Number : 22b
Age : 27 Gender : Male
Photo Available

195 NKG1074053
Name : Prashant Nareshrao Mude
Father's Name: Nareshrao Mude
House Number : 28 B
Age : 37 Gender : Male
Photo Available

196 LMB1421353
Name : Gopal Dnyaneshwar Borkute
Father's Name: Dnyaneshwar Laxman Borkute
House Number : 40
Age : 45 Gender : Male
Photo Available

197 NKG2758126
Name : Kishor Dynaneshvar Borakute
Father's Name: Dynaneshvar Borakute
House Number : 40
Age : 38 Gender : Male
Photo Available

198 NKG2250793
Name : Ranjana Rajesh Bhoyara
Husband's Name: Rajesh Bhoyara
House Number : 55
Age : 38 Gender : Female
Photo Available

199 NKG1044338
Name : Prashant Prabhakar Burghare
Father's Name: Prabhakar Burghare
House Number : 55
Age : 38 Gender : Male
Photo Available

200 LMB1422484
Name : Deepak Ganesh Shelke
Father's Name: Ganesh Shelke
House Number : $57
Age : 40 Gender : Male
Photo Available

201 NKG6018600
Name : Seema Deepak Shelke
Husband's Name: Deepak Shelke
House Number : 57
Age : 38 Gender : Female
Photo Available

202 LMB1422617
Name : Mangesh Sham Rao Bhujbal
Father's Name: Sham Rao Bhujbal
House Number : 94
Age : 42 Gender : Male
Photo Available

203 LMB1423292
Name : Gunvant Nagorav Pandhare
Father's Name: Nagorav Pandhare
House Number : 105
Age : 73 Gender : Male
Photo Available

204 LMB0293050
Name : Vanita Subhash Pandhare
Husband's Name: Subhash Pandhare
House Number : 105
Age : 46 Gender : Female
Photo Available

205 NKG0413499
Name : Anusaya Ghanshyam Shelke
Husband's Name: Ghanshyam Shelke
House Number : 107
Age : 71 Gender : Female
Photo Available

206 LMB1421312
Name : Prafull Ghanshyam Shelke
Father's Name: Ghanshyam Shelke
House Number : 107
Age : 43 Gender : Male
Photo Available

207 LMB1438696
Name : Satish Krishna Rao Bhoge
Father's Name: Krishna Rao Bhoge
House Number : 108
Age : 61 Gender : Male
Photo Available

208 LMB1423151
Name : Anil Krishna Rao Bhoge
Father's Name: Krishna Rao Bhoge
House Number : 108
Age : 57 Gender : Male
Photo Available

209 NKG9884453
Name : Hashika Satish Bhoge
Husband's Name: Satish Bhoge
House Number : 108
Age : 51 Gender : Female
Photo Available

210 NKG9884461
Name : Manda Rambhau Bhoge
Husband's Name: Rambhau Bhoge
House Number : 109a
Age : 80 Gender : Female
Photo Available

211 LMB1438738
Name : Praffulla Rambhau Bhoge
Father's Name: Rambhau Bhoge
House Number : 109a
Age : 53 Gender : Male
Photo Available

212 NKG1044239
Name : Deepali Praveen Bhoge
Husband's Name: Praveen Bhoge
House Number : 110
Age : 36 Gender : Female
Photo Available

213 LMB1438670
Name : Gajendra Purushottam Bhoge
Father's Name: Purushottam Bhoge
House Number : 110a
Age : 55 Gender : Male
Photo Available

214 LMB1438431
Name : Manoj Purushottam Bhoge
Father's Name: Purushottam Bhoge
House Number : 110a
Age : 49 Gender : Male
Photo Available

215 LMB1423714
Name : Chhaya Manoj Bhoge
Husband's Name: Manoj Bhoge
House Number : 110a
Age : 49 Gender : Female
Photo Available

216 LMB1423557
Name : Praveen Pandit Bhoge
Father's Name: Pandit Bhoge
House Number : 110b
Age : 53 Gender : Male
Photo Available

217 NKG1044387
Name : Nirmala Padmakar Borakade
Husband's Name: Padmakar Borakade
House Number : 111
Age : 44 Gender : Female
Photo Available

218 NKG6465488
Name : VITHABAI DNYANESHWAR BORKUTE
Husband's Name: Dynaneshvar Borakute
House Number : 111a
Age : 71 Gender : Female
Photo Available

219 NKG1085588
Name : Bharat Laxman Borakute
Father's Name: Laxman Borakute
House Number : 111a
Age : 61 Gender : Male
Photo Available

220 NKG9884479
Name : Malu Bharat Borakute
Husband's Name: Bharat Borakute
House Number : 111a
Age : 56 Gender : Female
Photo Available

221 LMB1422492
Name : Surekha Bharat Borakute
Husband's Name: Bharat Borakute
House Number : 111a
Age : 50 Gender : Female
Photo Available

222 LMB1422518
Name : Narayan Dynaneshvar Borakute
Father's Name: Dynaneshvar Borakute
House Number : 111a
Age : 49 Gender : Male
Photo Available

223 LMB1421767
Name : Ratnamala Narayan Borakute
Father's Name: Narayan Borakute
House Number : 111a
Age : 47 Gender : Female
Photo Available

224 NKG4107538
Name : kirti borkute
Father's Name: bharat borkute
House Number : 111A
Age : 24 Gender : Female
Photo Available

225 LMB1437599
Name : Namdev Bapurao Jhoting
Father's Name: Bapurao Jhoting
House Number : 111b
Age : 72 Gender : Male
Photo Available

226 NKG1101617
Name : Tulshi Namdev Jhoting
Husband's Name: Namdev Jhoting
House Number : 111b
Age : 66 Gender : Female
Photo Available

227 NKG6069249
Name : Mangesh Namdevrao Zoting
Father's Name: Namdevrao Zoting
House Number : 111b
Age : 34 Gender : Male
Photo Available

228 NKG2758209
Name : Ramesh Devji Shivankar
Father's Name: Devji Shivankar
House Number : 112
Age : 65 Gender : Male
Photo Available

229 NKG2758225
Name : Sushila Ramesh Shivankar
Husband's Name: Ramesh Shivankar
House Number : 112
Age : 59 Gender : Female
Photo Available

230 NKG1101625
Name : Aruna Sudhakar Shivankar
Husband's Name: Sudhakar Shivankar
House Number : 112
Age : 58 Gender : Female
Photo Available

231 NKG3693934
Name : Nitin Ramesh Shivankar
Father's Name: Ramesh Shivankar
House Number : 112
Age : 41 Gender : Male
Photo Available

232 NKG3693942
Name : Nilesh Ramesh Shivankar
Father's Name: Ramesh Shivankar
House Number : 112
Age : 39 Gender : Male
Photo Available

233 NKG0413609
Name : Bhaskar Devrao Kakde
Father's Name: Devrao Kakde
House Number : 114
Age : 78 Gender : Male
Photo Available

234 NKG0413588
Name : Diwakar Devarao Kakde
Father's Name: Devarao Kakde
House Number : 114
Age : 68 Gender : Male
Photo Available

235 NKG1101633
Name : Yamuna Bhaskar Kakde
Husband's Name: Bhaskar Kakde
House Number : 114
Age : 68 Gender : Female
Photo Available

236 NKG0413598
Name : Vimal Diwakar Kakde
Husband's Name: Diwakar Kakde
House Number : 114
Age : 61 Gender : Female
Photo Available

237 NKG1044395
Name : Ravindra Bhaskar Kakde
Father's Name: Bhaskar Kakde
House Number : 114
Age : 54 Gender : Male
Photo Available

238 LMB1437672
Name : Nitin Diwakar Kakde
Father's Name: Diwakar Kakde
House Number : 114
Age : 46 Gender : Male
Photo Available

239 NKG1044478
Name : Savita Arvind Kakde
Husband's Name: Arvind Kakde
House Number : 115
Age : 49 Gender : Female
Photo Available

240 NKG1044437
Name : Manoj Bhaskar Kakde
Father's Name: Bhaskar Kakde
House Number : 115
Age : 48 Gender : Male
Photo Available

241 LMB1421411
Name : Sameer Damodhar Mude
Father's Name: Damodhar Mude
House Number : 116
Age : 40 Gender : Male
Photo Available

242 NKG1074061
Name : Amol Damodhar Mude
Father's Name: Damodhar Mule
House Number : 116
Age : 39 Gender : Male
Photo Available

243 LMB0293191
Name : Damodar Shankar Mule
Father's Name: Shankar Mule
House Number : 116
Age : 68 Gender : Male
Photo Available

244 NKG3536521
Name : Rangarao Balkrishna Meshram
Father's Name: Balkrishna Meshram
House Number : 117
Age : 70 Gender : Male
Photo Available

245 NKG2250397
Name : Ramdas Balkrishna Meshram
Father's Name: Balkrishna Mesram
House Number : 117
Age : 65 Gender : Male
Photo Available

246 NKG3536562
Name : Baby Ramdas Meshram
Husband's Name: Ramdas Mesram
House Number : 117
Age : 57 Gender : Female
Photo Available

247 LMB1423581
Name : Sham Rao Balkrishna Meshram
Father's Name: Balkrishna Mesram
House Number : 118
Age : 75 Gender : Male
Photo Available

248 NKG2251056
Name : Sushila Sham Rao Meshram
Husband's Name: Sham Rao Mesram
House Number : 118
Age : 68 Gender : Female
Photo Available

249 LMB1423466
Name : Bhaurav Sham Rao Meshram
Father's Name: Sham Rao Mesram
House Number : 118
Age : 55 Gender : Male
Photo Available

250 LMB1422385
Name : Shankar Sham Rao Meshram
Father's Name: Sham Rao Mesram
House Number : 118
Age : 53 Gender : Male
Photo Available

251 LMB1422781
Name : Vandana Bhaurav Meshram
Husband's Name: Bhaurav Meshram
House Number : 118
Age : 48 Gender : Female
Photo Available

252 LMB1422773
Name : Archana Shankar Meshram
Father's Name: Shankar Meshram
House Number : 118
Age : 46 Gender : Female
Photo Available

253 NKG0413625
Name : Panchafula Kisan Navghare
Husband's Name: Kisan Navghare
House Number : 119
Age : 70 Gender : Female
Photo Available

254 LMB0293266
Name : Mohan Jairam Raut
Father's Name: Jairam Raut
House Number : 121
Age : 55 Gender : Male
Photo Available

255 LMB1423383
Name : Minakshi Mohan Raut
Husband's Name: Mohan Raut
House Number : 121
Age : 46 Gender : Female
Photo Available

256 LMB0293282
Name : Jagan Baliram Raut
Father's Name: Baliram Raut
House Number : 122
Age : 50 Gender : Male
Photo Available

257 NKG1044510
Name : Nanda Jagan Raut
Husband's Name: Jagan Raut
House Number : 122
Age : 41 Gender : Female
Photo Available

258 LMB1422948
Name : Sunita Ganesh Barabudhde
Husband's Name: Ganesh Barabudhde
House Number : 123
Age : 45 Gender : Female
Photo Available

259 NKG2003077
Name : Manohar Motiram Chaudhary
Father's Name: Motiram Chaudhary
House Number : 123
Age : 64 Gender : Male
Photo Available

260 NKG0413677
Name : Vandana Manohar Chaudhary
Husband's Name: Manohar Chaudhary
House Number : 123
Age : 56 Gender : Female
Photo Available

261 LMB1423169
Name : Chandrakant Motiram Chaudhary
Father's Name: Motiram Chaudhary
House Number : 123
Age : 52 Gender : Male
Photo Available

262 NKG3693959
Name : Kisna Janrao Bagde
Father's Name: Janrao Bagde
House Number : 126
Age : 52 Gender : Male
Photo Available

263 LMB1422344
Name : Gajanan Madhukar Bhoyar
Father's Name: Madhukar Bhoyar
House Number : 127
Age : 50 Gender : Male
Photo Available

264 LMB1437573
Name : Sarika Gajanan Bhoyar
Husband's Name: Gajanan Bhoyar
House Number : 127
Age : 44 Gender : Female
Photo Available

265 NKG3693991
Name : Mangesh Ramesh Ekavale
Father's Name: Ramesh Ekavale
House Number : 128
Age : 34 Gender : Male
Photo Available

266 NKG0413708
Name : Suresh Kisan Kavle
Father's Name: Kisan Kavle
House Number : 128
Age : 57 Gender : Male
Photo Available

267 NKG1044403
Name : Nanda Suresh Kavle
Husband's Name: Suresh Kavle
House Number : 128
Age : 53 Gender : Female
Photo Available

268 LMB1423706
Name : NITIN RAMESHRAV KAWARE
Father's Name: RAMESHRAV KAWARE
House Number : 128
Age : 41 Gender : Male
Photo Available

269 NKG1044643
Name : Ashok Balkrishna Barabude
Father's Name: Balkrishna Barabude
House Number : 129
Age : 61 Gender : Male
Photo Available

270 LMB0293365
Name : Ramesh Balkrishna Barabude
Father's Name: Balkrishna Barabude
House Number : 129
Age : 60 Gender : Male
Photo Available

271 NKG0413724
Name : Chhabu Ashok Barabude
Husband's Name: Ashok Barabude
House Number : 129
Age : 57 Gender : Female
Photo Available

272 NKG6395792
Name : Ranjana Ramesh Barabude
Husband's Name: Ramesh Barabude
House Number : 129
Age : 56 Gender : Female
Photo Available

273 NKG6465496
Name : Gajanan Ashok Barabude
Father's Name: Ashok Barabude
House Number : 129
Age : 33 Gender : Male
Photo Available

274 NKG6018618
Name : Anjali Manoj Kakde
Husband's Name: Manish Kakde
House Number : 129
Age : 37 Gender : Female
Photo Available

275 NKG2002962
Name : Sunita Narayan Kapse
Husband's Name: Narayan Kapse
House Number : 129
Age : 53 Gender : Female
Photo Available

276 NKG6136345
Name : Usha Vishnu Chauragade
Husband's Name: Vishnu Chauragade
House Number : 131
Age : 56 Gender : Female
Photo Available

277 NKG6465512
Name : Pankaj Vishnu Chavanragadae
Father's Name: Vishnu Chavaragade
House Number : 131
Age : 35 Gender : Male
Photo Available

278 NKG6465504
Name : Anand Vishnuji Chavaragade
Father's Name: Vishnuji Chavaragade
House Number : 131
Age : 37 Gender : Male
Photo Available

279 NKG0413740
Name : Laxman Govinda Chavre
Father's Name: Govinda Chavre
House Number : 133
Age : 85 Gender : Male
Photo Available

280 LMB1421809
Name : Pushpa Laxman Chavre
Husband's Name: Laxman Chavre
House Number : 133
Age : 77 Gender : Female
Photo Available

281 NKG1044288
Name : Vardesha Chayanerav Kale
Husband's Name: Chayanerav Kale
House Number : 134
Age : 68 Gender : Female
Photo Available

282 NKG6465629
Name : SHARD CHAMPAT BHOSALE
Father's Name: CHAMPAT BHOSALE
House Number : 135
Age : 56 Gender : Male
Photo Available

283 NKG0413766
Name : Shalu Sharad Bhosle
Husband's Name: Sharad Bhosle
House Number : 135
Age : 51 Gender : Female
Photo Available

284 NKG3003787
Name : Sher Singh Sharad Bhosle
Father's Name: Sharad Bhosle
House Number : 135
Age : 36 Gender : Male
Photo Available

285 NKG2250678
Name : Mandavabai Sahendras Pawar
Husband's Name: Sahendras Pawar
House Number : 136
Age : 64 Gender : Female
Photo Available

286 NKG1100585
Name : Vanesingh Sahenraj Pawar
Father's Name: Sahenraj Pawar
House Number : 136
Age : 42 Gender : Male
Photo Available

287 NKG1097757
Name : Vimla Turag Pawar
Husband's Name: Turag Pawar
House Number : 136
Age : 41 Gender : Female
Photo Available

288 NKG3694007
Name : Vanjaram Paranya Pawar
Father's Name: Paranya Pawar
House Number : 137
Age : 56 Gender : Male
Photo Available

289 NKG2250900
Name : Indira Vanjaram Pawar
Husband's Name: Vanjaram Pawar
House Number : 137
Age : 52 Gender : Female
Photo Available

290 NKG1097708
Name : Gitya Gujar Pawar
Father's Name: Gujar Pawar
House Number : 137
Age : 47 Gender : Male
Photo Available

291 LMB1437763
Name : Paragchand Vaigaraj Pawar
Father's Name: Vaigaraj Pawar
House Number : 137
Age : 47 Gender : Male
Photo Available

292 NKG3001732
Name : saddhesha Gitu Pawar
Father's Name: Gitu Pawar
House Number : 137
Age : 44 Gender : Female
Photo Available

293 NKG2250686
Name : Kamlesha Sanjog Pawar
Husband's Name: Sanjog Pawar
House Number : 137
Age : 43 Gender : Female
Photo Available

294 NKG3694015
Name : Uresing Gangacharan Pawar
Father's Name: Gangacharan Pawar
House Number : 137
Age : 43 Gender : Male
Photo Available

295 NKG1097773
Name : Tainesing Mahendraraj Pawar
Father's Name: Mahendraraj Pawar
House Number : 138
Age : 35 Gender : Male
Photo Available

296 LMB0293423
Name : Lopchand Vyankati Vyankat Rathod
Father's Name: Vyankat Rathod
House Number : 138
Age : 70 Gender : Male
Photo Available

297 NKG9884487
Name : Tanuja Balu Rathod
Husband's Name: Balu Rathod
House Number : 138
Age : 53 Gender : Female
Photo Available

298 LMB1422641
Name : Lalesha Lokchand Rathod
Husband's Name: Lokchand Rathod
House Number : 139
Age : 50 Gender : Female
Photo Available

299 LMB1421825
Name : Sojani Gunvant Rathod
Husband's Name: Gunvant Rathod
House Number : 140
Age : 68 Gender : Female
Photo Available

300 NKG0413796
Name : Naluta Sherup Rathod
Husband's Name: Sherup Rathod
House Number : 140
Age : 54 Gender : Female
Photo Available

301 NKG2250439
Name : Sunichand Shairup Rathod
Father's Name: Shairup Rathod
House Number : 140
Age : 42 Gender : Male
Photo Available

302 NKG2250777
Name : AAJESH SHERUP RATHOD
Father's Name: SHERUP RATHOD
House Number : 140
Age : 41 Gender : Male
Photo Available

303 NKG2250835
Name : Salaya Ales Rathod
Husband's Name: Ales Rathod
House Number : 140
Age : 39 Gender : Female
Photo Available

304 NKG0413807
Name : Sahdev Bhurya Kale
Father's Name: Bhurya Kale
House Number : 141
Age : 70 Gender : Male
Photo Available

305 NKG9884495
Name : Kamla Najitarav Kale
Husband's Name: Najitarav Kale
House Number : 142
Age : 95 Gender : Female
Photo Available

306 NKG9884503
Name : Nayabrao Najitarav Kale
Father's Name: Najitarav Kale
House Number : 142
Age : 58 Gender : Male
Photo Available

307 LMB0293480
Name : Ayamasing Najitaram Kale
Father's Name: Najitaram Kale
House Number : 142
Age : 54 Gender : Male
Photo Available

308 LMB1423177
Name : Neharasha Nayabrao Kale
Husband's Name: Nayabrao Kale
House Number : 142
Age : 52 Gender : Female
Photo Available

309 LMB1423003
Name : Ujala Indraraj Kale
Husband's Name: Indraraj Kale
House Number : 142
Age : 44 Gender : Female
Photo Available

310 LMB1421866
Name : Nijabat Indravan Kale
Father's Name: Indravan Kale
House Number : 143
Age : 73 Gender : Male
Photo Available

311 NKG1044726
Name : Bayana Nijabat Kale
Husband's Name: Nijabat Kale
House Number : 143
Age : 70 Gender : Female
Photo Available

312 NKG3003811
Name : Sunil Jiravat Kale
Father's Name: Jiravat Kale
House Number : 143
Age : 36 Gender : Male
Photo Available

313 NKG9506874
Name : dhaneshwar nijbat kale
Father's Name: nijbat kale
House Number : 143
Age : 30 Gender : Male
Photo Available

314 NKG9506791
Name : ankita dhaneshwar kale
Husband's Name: dhaneshwar kale
House Number : 143
Age : 27 Gender : Female
Photo Available

315 NKG1044718
Name : Arjun Nijabat neejabat
Father's Name: Nijabat Kale
House Number : 143
Age : 43 Gender : Male
Photo Available

316 LMB1438845
Name : Niralya Uras Bhosle
Father's Name: Uras Bhosle
House Number : 145
Age : 83 Gender : Male
Photo Available

317 NKG9446527
Name : Varsha Naitesh Bhosale
Husband's Name: Naitesh Bhosale
House Number : 146
Age : 31 Gender : Female
Photo Available

318 NKG2250694
Name : Netesh Nebharaj Bhosle
Father's Name: Nebharaj Bhosle
House Number : 146
Age : 44 Gender : Male
Photo Available

319 LMB1423284
Name : Chhabi Padmakar Bhosle
Husband's Name: Padmakar Bhosle
House Number : 147
Age : 61 Gender : Female
Photo Available

320 LMB1422997
Name : Shilpa Chandya Bhosle
Husband's Name: Chandya Bhosle
House Number : 147
Age : 45 Gender : Female
Photo Available

321 NKG1044684
Name : asha gajendra bhosle
Husband's Name: Rajendra Bhosle
House Number : 147
Age : 39 Gender : Female
Photo Available

322 NKG9506973
Name : artesha dharmaraj bhosale
Husband's Name: dharmaraj bhosale
House Number : 148
Age : 28 Gender : Female
Photo Available

323 NKG0413875
Name : Sahebrao Panchlal Bhosle
Father's Name: Panchlal Bhosle
House Number : 150
Age : 62 Gender : Male
Photo Available

324 NKG0413885
Name : Ladi Sahebrao Bhosle
Husband's Name: Sahebrao Bhosle
House Number : 150
Age : 57 Gender : Female
Photo Available

325 NKG6069256
Name : Prakash Sahebrao Bhosle
Father's Name: Sahebrao Bhosle
House Number : 150
Age : 33 Gender : Male
Photo Available

326 NKG1044700
Name : Pankebai Lavachandr Bhosle
Husband's Name: Lavachandr Bhosle
House Number : 151
Age : 63 Gender : Female
Photo Available

327 LMB1423458
Name : Yanisha Suraj Bhosle
Husband's Name: Suraj Bhosle
House Number : 151
Age : 46 Gender : Female
Photo Available

328 LMB1423938
Name : Suraj Lavchand Bhosle
Father's Name: Lavchand Bhosle
House Number : 151
Age : 45 Gender : Male
Photo Available

329 NKG2250744
Name : Nebe Budha Pawar
Father's Name: Punesha Jebe
House Number : 153
Age : 56 Gender : Male
Photo Available

330 LMB1444025
Name : Kishor Budha Pawar
Father's Name: Budha Pawar
House Number : 153
Age : 52 Gender : Male
Photo Available

331 NKG9884529
Name : Pramila Naresh Pawar
Husband's Name: Naresh Pawar
House Number : 153
Age : 49 Gender : Female
Photo Available

332 NKG6465660
Name : Punesha Jebe Pawar
Husband's Name: Jebe Pawar
House Number : 153
Age : 48 Gender : Female
Photo Available

333 NKG3694148
Name : Arjav Chhaladas Pawar
Father's Name: Chhaladas Pawar
House Number : 153
Age : 46 Gender : Male
Photo Available

334 NKG3694080
Name : Tebi Chavdas Bhosle
Husband's Name: Chavdas Bhosle
House Number : 154
Age : 61 Gender : Female
Photo Available

335 NKG1097591
Name : Ramdas Nandodaya Bhosle
Father's Name: Nandodaya Bhosle
House Number : 154
Age : 61 Gender : Male
Photo Available

336 NKG1097609
Name : Sheela Ramdas Bhosle
Husband's Name: Ramdas Bhosle
House Number : 154
Age : 56 Gender : Female
Photo Available

337 NKG3694072
Name : Ayalon Hirkan Pawar
Father's Name: Hirkan Pawar
House Number : 154
Age : 63 Gender : Male
Photo Available

338 NKG6465678
Name : Raman Ayalon Pawar
Father's Name: Ayalon Pawar
House Number : 154
Age : 59 Gender : Female
Photo Available

339 NKG3694098
Name : REVI AERAVAT BHOSALE
Husband's Name: AERAVAT BHOSALE
House Number : 155
Age : 63 Gender : Female
Photo Available

340 NKG6465587
Name : Madhuri Pati Pawar
Husband's Name: Pati Pawar
House Number : 156
Age : 59 Gender : Female
Photo Available

341 NKG0413964
Name : Prem Sharalal Bhosle
Husband's Name: Sharalal Bhosle
House Number : 157
Age : 81 Gender : Female
Photo Available

342 LMB1421973
Name : Nandu Sharalal Bhosle
Father's Name: Sharalal Bhosle
House Number : 157
Age : 54 Gender : Male
Photo Available

343 NKG3694122
Name : Yashvanta Nandu Bhosle
Father's Name: Nandu Bhosle
House Number : 157
Age : 46 Gender : Female
Photo Available

344 NKG6465686
Name : Ashud Motigir Bhosle
Father's Name: Motigir Bhosle
House Number : 158
Age : 51 Gender : Male
Photo Available

345 NKG2250769
Name : Meena Bala Bhosle
Husband's Name: Bala Bhosle
House Number : 159
Age : 63 Gender : Female
Photo Available

346 LMB1423847
Name : Khanna Charan Singh Bhosle
Father's Name: Charan Singh Bhosle
House Number : 159
Age : 61 Gender : Male
Photo Available

347 LMB1437656
Name : Anusaya Khanna Bhosle
Husband's Name: Khanna Bhosle
House Number : 159
Age : 56 Gender : Female
Photo Available

348 LMB1438571
Name : Guddu Charan Singh Bhosle
Father's Name: Charan Singh Bhosle
House Number : 159
Age : 52 Gender : Male
Photo Available

349 NKG3694130
Name : Bhabhi Gudu Bhosle
Father's Name: Gudu Bhosle
House Number : 159
Age : 45 Gender : Female
Photo Available

350 NKG1097625
Name : Sima Narendra Pawar
Husband's Name: Shriram Pawar
House Number : 159
Age : 37 Gender : Female
Photo Available

351 NKG3003191
Name : Dharm Giragut Pawar
Father's Name: Giragut Pawar
House Number : 162
Age : 39 Gender : Male
Photo Available

352 NKG3003209
Name : Kali Dharm Pawar
Father's Name: Dharm Pawar
House Number : 162
Age : 36 Gender : Male
Photo Available

353 NKG2758308
Name : Nandabai Chhaladas Pawar
Husband's Name: Chhaladas Pawar
House Number : 164
Age : 88 Gender : Female
Photo Available

354 NKG0414071
Name : Muka Ganpat Pawar
Father's Name: Ganpat Pawar
House Number : 164
Age : 78 Gender : Male
Photo Available

355 LMB1423235
Name : Shobha Muka Pawar
Husband's Name: Muka Pawar
House Number : 164
Age : 73 Gender : Female
Photo Available

356 NKG2758332
Name : Ramanababu Nazalya Bhosle
Father's Name: Nazalya Bhosle
House Number : 166
Age : 58 Gender : Male
Photo Available

357 NKG6465702
Name : Vinod Nazalya Bhosle
Father's Name: Nazalya Bhosle
House Number : 166
Age : 54 Gender : Male
Photo Available

358 LMB1438266
Name : Varanda Vinod Bhosle
Husband's Name: Vinod Bhosle
House Number : 166
Age : 52 Gender : Female
Photo Available

359 NKG9884552
Name : Kilita Ganor Bhosle
Husband's Name: Ganor Bhosle
House Number : 167
Age : 58 Gender : Female
Photo Available

360 NKG3694163
Name : Rup Singh Ganpat Pawar
Father's Name: Ganpat Pawar
House Number : 168
Age : 81 Gender : Male
Photo Available

361 NKG9884545
Name : Dynaneshvar Charli Bhosle
Father's Name: Charli Bhosle
House Number : 169
Age : 68 Gender : Male
Photo Available

362 NKG2250470
Name : Ganesh Karame Bhosle
Father's Name: Karame Bhosle
House Number : 169
Age : 43 Gender : Male
Photo Available

363 NKG3694189
Name : SUSHMA KARMESH BHOSLE
Father's Name: KARMESH BHOSLE
House Number : 169
Age : 39 Gender : Female
Photo Available

364 NKG1097674
Name : Anjutai Pramod Pawar
Husband's Name: Pramod Pawar
House Number : 169
Age : 39 Gender : Female
Photo Available

365 LMB0293803
Name : Sunita Ganor Bhosle
Husband's Name: Ganor Bhosle
House Number : 170
Age : 88 Gender : Female
Photo Available

366 NKG2250488
Name : Ranjana Chavanadas Bhosle
Husband's Name: Chavanadas Bhosle
House Number : 170
Age : 76 Gender : Female
Photo Available

367 NKG4107561
Name : arjun shelke
Father's Name: rajendra shelke
House Number : 170
Age : 24 Gender : Male
Photo Available

368 NKG0414128
Name : Dilavar Sonakelal Bhosle
Father's Name: Sonakelal Bhosle
House Number : 171
Age : 60 Gender : Male
Photo Available

369 NKG3003795
Name : Bhalapa Dinavar Bhosle
Husband's Name: Dinavar Bhosle
House Number : 171
Age : 51 Gender : Female
Photo Available

370 NKG0414144
Name : Saheb Singh Panchulal Bhosle
Father's Name: Panchulal Bhosle
House Number : 172
Age : 58 Gender : Male
Photo Available

371 NKG1044734
Name : Tulebai Sevak Bhosle
Husband's Name: Sevak Bhosle
House Number : 172
Age : 44 Gender : Female
Photo Available

372 NKG6465710
Name : Suganchand Panchelal Bhosle
Father's Name: Panchelal Bhosle
House Number : 174
Age : 58 Gender : Male
Photo Available

373 NKG3003167
Name : Kalpana Suganchand Bhosle
Husband's Name: Suganchand Bhosle
House Number : 174
Age : 55 Gender : Female
Photo Available

374 LMB1422666
Name : Dipmala Kamu Bhosle
Husband's Name: Kamu Bhosle
House Number : 175
Age : 52 Gender : Female
Photo Available

375 LMB1422542
Name : Kamu Sharalal Bhosle
Father's Name: Kamu Bhosle
House Number : 175
Age : 52 Gender : Male
Photo Available

376 NKG2250884
Name : Vijay Chaimbi Kale
Father's Name: Chaimbi Kale
House Number : 175
Age : 61 Gender : Male
Photo Available

377 NKG3694213
Name : Manjana Vijay Kale
Husband's Name: Vijay Kale
House Number : 175
Age : 58 Gender : Female
Photo Available

378 NKG2251080
Name : Nerubai Birju Kale
Father's Name: Birju Kale
House Number : 175
Age : 45 Gender : Female
Photo Available

379 NKG6465728
Name : Reena Ashud Bhosle
Husband's Name: Ashud Bhosle
House Number : 176
Age : 52 Gender : Female
Photo Available

380 LMB1438423
Name : Kalavanti Bagelal Kale
Husband's Name: Bagelal Kale
House Number : 176
Age : 68 Gender : Female
Photo Available

381 NKG1100601
Name : Mitarusing Bajelal Kale
Father's Name: Bajelal Kale
House Number : 176
Age : 41 Gender : Male
Photo Available

382 NKG1097724
Name : Sanila Sakarchand Kale
Husband's Name: Sakarchand Kale
House Number : 176
Age : 40 Gender : Female
Photo Available

383 NKG3001724
Name : Sonali Mitru Singh Kale
Husband's Name: Bhim Singh Kale
House Number : 176
Age : 35 Gender : Female
Photo Available

384 NKG0414160
Name : Indras Najitarav Kale
Father's Name: Najitarav Kale
House Number : 177
Age : 68 Gender : Male
Photo Available

385 NKG6465736
Name : sukresala Indras Kale
Father's Name: Indras Kale
House Number : 177
Age : 57 Gender : Female
Photo Available

386 NKG1044494
Name : Niladesh Uras Bhosle
Father's Name: Uras Bhosle
House Number : 178
Age : 88 Gender : Male
Photo Available

387 NKG1044601
Name : Mandesh Niralya Bhosle
Father's Name: Niralya Bhosle
House Number : 178
Age : 61 Gender : Male
Photo Available

388 NKG1044528
Name : Varsha Mandesh Bhosle
Husband's Name: Mandesh Bhosle
House Number : 178
Age : 56 Gender : Female
Photo Available

389 LMB1437813
Name : Rajendra Mahadev Shelanke
Father's Name: Mahadev Shelanke
House Number : 179
Age : 44 Gender : Male
Photo Available

390 LMB1422625
Name : Kiran Rajendra Shelanke
Father's Name: Rajendra Shelanke
House Number : 179
Age : 42 Gender : Female
Photo Available

391 NKG9884578
Name : Dokras Shengya Bhosle
Father's Name: Shengya Bhosle
House Number : 181
Age : 93 Gender : Male
Photo Available

392 NKG9884586
Name : Gunjabai Nenatu Bhosle
Husband's Name: Renatu Bhosle
House Number : 182
Age : 78 Gender : Female
Photo Available

393 LMB1423250
Name : Balu Nenatu Bhosle
Father's Name: Renatu Bhosle
House Number : 182
Age : 58 Gender : Male
Photo Available

394 LMB1423052
Name : Padamesha Balu Balu Bhosle
Husband's Name: Balu Bhosle
House Number : 182
Age : 52 Gender : Female
Photo Available

395 LMB0293936
Name : Navadas Hirkan Pawar
Father's Name: Hirkan Pawar
House Number : 183
Age : 83 Gender : Male
Photo Available

396 NKG2251114
Name : Vanna Birbal Pawar
Father's Name: Birbal Pawar
House Number : 184
Age : 52 Gender : Male
Photo Available

397 NKG2002954
Name : Ramdas Sadashiv Gadekar
Father's Name: Sadashiv Gadekar
House Number : 189
Age : 79 Gender : Male
Photo Available

398 LMB1421320
Name : Kanta Ramdas Gadekar
Husband's Name: Ramdas Gadekar
House Number : 189
Age : 73 Gender : Female
Photo Available

399 NKG0414219
Name : Vilas Ramdas Gadekar
Father's Name: Ramdas Gadekar
House Number : 189
Age : 53 Gender : Male
Photo Available

400 NKG4107587
Name : amol chavan
Father's Name: ashok chavan
House Number : 190
Age : 32 Gender : Male
Photo Available

401 LMB1421551
Name : Devanand Ambadas Gadekar
Father's Name: Ambadas Gadekar
House Number : 190
Age : 37 Gender : Male
Photo Available

402 NKG6465777
Name : Nanda Ravindra Tirpude
Father's Name: Ravindra Tirpude
House Number : 190
Age : 54 Gender : Female
Photo Available

403 LMB1438233
Name : Samprati Ambadas Gadekar
Husband's Name: Ambadas Gadekar
House Number : 191
Age : 61 Gender : Female
Photo Available

404 LMB1423862
Name : Sunita Mahadev Nevare
Husband's Name: Mahadev Nevare
House Number : 192
Age : 58 Gender : Female
Photo Available

405 NKG4107553
Name : sachin neware
Father's Name: mahadev neware
House Number : 192
Age : 28 Gender : Male
Photo Available

406 LMB1421072
Name : Namdev Dashrath Raut
Father's Name: Dashrath Raut
House Number : 192
Age : 60 Gender : Male
Photo Available

407 LMB0293977
Name : Mala Namdev Raut
Husband's Name: Namdev Raut
House Number : 192
Age : 49 Gender : Female
Photo Available

408 NKG9884594
Name : Arun Goma Khadse
Father's Name: Goma Khadse
House Number : 193
Age : 83 Gender : Male
Photo Available

409 NKG0414243
Name : Shanti Shankar Bihade
Husband's Name: Shankar Bihade
House Number : 194
Age : 66 Gender : Female
Photo Available

410 LMB1423946
Name : Meera Shankar Bihade
Husband's Name: Shankar Bihade
House Number : 194
Age : 52 Gender : Female
Photo Available

411 LMB1421692
Name : Sanjay Shankar Bihade
Father's Name: Shankar Bihade
House Number : 194
Age : 51 Gender : Male
Photo Available

412 NKG3005287
Name : Alka Bihade
Husband's Name: Sanjay Bihade
House Number : 194
Age : 44 Gender : Female
Photo Available

413 NKG4107579
Name : Amar Bihade
Father's Name: sanjay bighade
House Number : 194
Age : 25 Gender : Male
Photo Available

414 LMB1443233
Name : Jabu Budha Pawar
Father's Name: Budha Pawar
House Number : 194
Age : 47 Gender : Male
Photo Available

415 LMB1421940
Name : Gunfa Jabu Pawar
Husband's Name: Jabu Pawar
House Number : 194
Age : 47 Gender : Female
Photo Available

416 NKG2758324
Name : Vilas Dynaneshvar Gajabhe
Father's Name: Dynaneshvar Gajabhe
House Number : 195b
Age : 58 Gender : Male
Photo Available

417 NKG1044445
Name : Pramila Vilas Gajabhe
Husband's Name: Vilas Gajabhe
House Number : 195b
Age : 53 Gender : Female
Photo Available

418 LMB1422013
Name : Mahadev Narayan Sahare
Father's Name: Narayan Sahare
House Number : 196
Age : 69 Gender : Male
Photo Available

419 NKG1044361
Name : Panchafunla Mahadev Sahare
Husband's Name: Mahadev Sahare
House Number : 196
Age : 63 Gender : Female
Photo Available

420 LMB1423441
Name : Sanjay Mahadev Sahare
Father's Name: Mahadev Sahare
House Number : 196
Age : 41 Gender : Male
Photo Available

421 NKG0414269
Name : Vatsala Mahadev Shelke
Husband's Name: Mahadev Shelke
House Number : 197
Age : 68 Gender : Female
Photo Available

422 LMB1438456
Name : Kisna Mahadev Shelke
Father's Name: Mahadev Shelke
House Number : 197
Age : 53 Gender : Male
Photo Available

423 LMB1421742
Name : PADAMA KISANA SHELAKE
Husband's Name: KISANA SHELAKE
House Number : 197
Age : 43 Gender : Female
Photo Available

424 NKG4082103
Name : Rohini Mokase
Husband's Name: Manojrao Mokase
House Number : 198
Age : 31 Gender : Female
Photo Available

425 NKG1044460
Name : DINESH KASHINATHJI NAKSHANE
Father's Name: KASHINATHJI NAKSHANE
House Number : 199
Age : 55 Gender : Male
Photo Available

426 NKG1044452
Name : Harish Kashinath Nakshane
Father's Name: Kashinath Lakshane
House Number : 199
Age : 53 Gender : Male
Photo Available

427 LMB1422559
Name : Savita Dinesh Nakshane
Husband's Name: Dinesh Nakshane
House Number : 199
Age : 46 Gender : Female
Photo Available

428 LMB1423102
Name : Rekha Harisharav Nakshane
Husband's Name: Harisharav Nakshane
House Number : 199
Age : 43 Gender : Female
Photo Available

429 NKG4107405
Name : vaishnavi nakshane
Father's Name: rameshrao nakshane
House Number : 199
Age : 24 Gender : Female
Photo Available

430 NKG1044676
Name : Parvati Namdev Raut
Husband's Name: Namdev Raut
House Number : 200
Age : 81 Gender : Female
Photo Available

431 NKG1074079
Name : Ramesh Debu Shelke
Father's Name: Debu Shelke
House Number : 201
Age : 69 Gender : Male
Photo Available

432 NKG1101658
Name : Vimal Ramesh Shelke
Husband's Name: Ramesh Shelke
House Number : 201
Age : 63 Gender : Female
Photo Available

433 NKG0414299
Name : Shanta Kisna Sagarkar
Husband's Name: Kisna Sagarkar
House Number : 202
Age : 61 Gender : Female
Photo Available

434 NKG1100544
Name : Sarasakala Indrapal Kale
Husband's Name: Idabal Kale
House Number : 204
Age : 49 Gender : Female
Photo Available

435 LMB1423086
Name : Indraj Najit Kale
Father's Name: Najit Kale
House Number : 204
Age : 46 Gender : Male
Photo Available

436 LMB1438035
Name : Baraki Chaman Kale
Husband's Name: Chaman Kale
House Number : 204
Age : 46 Gender : Female
Photo Available

437 LMB1438811
Name : Madhuri Santosh Bhoyar
Husband's Name: Santosh Bhoyar
House Number : 205
Age : 47 Gender : Female
Photo Available

438 LMB1421247
Name : Santosh Mahadev Bhoyar
Father's Name: Mahadev Bhoyar
House Number : 205
Age : 45 Gender : Male
Photo Available

439 LMB1423268
Name : Raj Kapur Gunvant Rathod
Father's Name: Gunvant Rathod
House Number : 205
Age : 49 Gender : Male
Photo Available

440 NKG4082095
Name : Durga Raut
Husband's Name: Sureshrao Raut
House Number : 206
Age : 37 Gender : Female
Photo Available

441 NKG1108588
Name : Pratibha Naresh Deshmukh
Husband's Name: Naresh Deshmukh
House Number : 206
Age : 42 Gender : Female
Photo Available

442 NKG1044346
Name : Pradeep Marot Rao Deshmukh
Father's Name: Marot Rao Deshmukh
House Number : 206
Age : 39 Gender : Male
Photo Available

443 LMB1438191
Name : Chandu Dynaneshvar Raut
Father's Name: Dynaneshvar Raut
House Number : 206
Age : 44 Gender : Male
Photo Available

444 NKG0414334
Name : Shriram Vithoba Kalasarpe
Father's Name: Vithoba Kalasarpe
House Number : 207
Age : 80 Gender : Male
Photo Available

445 NKG0414342
Name : Pramila Shriram Kalasarpe
Husband's Name: Shriram Kalasarpe
House Number : 207
Age : 76 Gender : Female
Photo Available

446 LMB1421452
Name : Santosh Shriram Kalasarpe
Father's Name: Shriram Kalasarpe
House Number : 207
Age : 46 Gender : Male
Photo Available

447 NKG2251189
Name : Mamta Santosh Kalasarpe
Husband's Name: Santosh Kalasarpe
House Number : 207
Age : 39 Gender : Female
Photo Available

448 LMB1421031
Name : Maroti Mahadev Deshmukh
Father's Name: Mahadev Deshmukh
House Number : 208b
Age : 69 Gender : Male
Photo Available

449 LMB1421643
Name : Shakuntala Maroti Deshmukh
Husband's Name: Maroti Deshmukh
House Number : 208b
Age : 63 Gender : Female
Photo Available

450 LMB1422203
Name : Narendra Maroti Deshmukh
Father's Name: Maroti Deshmukh
House Number : 208b
Age : 45 Gender : Male
Photo Available

451 LMB1443118
Name : Praveen Babarao Raut
Father's Name: Babarao Raut
House Number : 211
Age : 44 Gender : Male
Photo Available

452 LMB1443332
Name : Sunil Bhimrao Bhujbal
Father's Name: Bhimrao Bhujbal
House Number : 211a
Age : 55 Gender : Male
Photo Available

453 LMB1422393
Name : Sunnanda Sunil Bhujbal
Husband's Name: Sunil Bhujbal
House Number : 211a
Age : 51 Gender : Female
Photo Available

454 NKG6465546
Name : Manorama Arun Thakare
Husband's Name: Arun Thakare
House Number : 211a
Age : 71 Gender : Female
Photo Available

455 NKG2758274
Name : Abhijeet Aroon Thakare
Father's Name: Aroon Thakare
House Number : 211a
Age : 44 Gender : Male
Photo Available

456 LMB1443092
Name : vimal ranjeet bhujbal
Husband's Name: Ranjit Bhujbal
House Number : 211b
Age : 57 Gender : Female
Photo Available

457 LMB1421601
Name : Manoj Shamraoji Bhujbal
Father's Name: Shamraoji Bhujbal
House Number : 213
Age : 39 Gender : Male
Photo Available

458 NKG6241467
Name : Neelima Shailendr Palakandavar
Husband's Name: Shailesh Palakandavar
House Number : 213
Age : 59 Gender : Female
Photo Available

459 LMB1422369
Name : Vijaya Ramesh Tonpe
Husband's Name: Ramesh Tonpe
House Number : 213
Age : 47 Gender : Female
Photo Available

460 LMB1422377
Name : Shashikala Sham Rao Bhujbal
Husband's Name: Sham Rao Bhujbal
House Number : 213a
Age : 69 Gender : Female
Photo Available

461 NKG3536539
Name : Dhanraj Pundlik Thakare
Father's Name: Pundlik Thakare
House Number : 213a
Age : 46 Gender : Male
Photo Available

462 NKG3536612
Name : Vaishali Dhanraj Thakare
Husband's Name: Dhanraj Thakare
House Number : 213a
Age : 43 Gender : Female
Photo Available

463 LMB1437706
Name : Ravichand Ramesh Ghode
Father's Name: Ramesh Ghode
House Number : 213b
Age : 60 Gender : Male
Photo Available

464 LMB1443241
Name : Meena Ravichand Ghode
Husband's Name: Ravichand Ghode
House Number : 213b
Age : 54 Gender : Female
Photo Available

465 LMB1421056
Name : Dinesh Shrikrishna Borakute
Father's Name: Shrikrishna Borakute
House Number : 214
Age : 43 Gender : Male
Photo Available

466 LMB1421700
Name : Archana Dinesh Borakute
Husband's Name: Dinesh Borakute
House Number : 214
Age : 40 Gender : Female
Photo Available

467 NKG1101781
Name : SHRIKRUSHN LAXMAN BORKUTE
Father's Name: LAXMAN BORKUTE
House Number : 214
Age : 73 Gender : Male
Photo Available

468 NKG0414358
Name : ASHA KRUSHNRAO BORKUTE
Husband's Name: KRUSHNRAO BORKUTE
House Number : 214
Age : 69 Gender : Female
Photo Available

469 NKG2758175
Name : Mahesh Bhimrao Chaudhary
Father's Name: Bhimrao Chaudhary
House Number : 214
Age : 58 Gender : Male
Photo Available

470 LMB1422401
Name : Sunita Mahesh Chaudhary
Husband's Name: Mahesh Chaudhary
House Number : 214
Age : 52 Gender : Female
Photo Available

471 LMB1438381
Name : Jyoti Shalik Raut
Husband's Name: Shalik Raut
House Number : 214
Age : 52 Gender : Female
Photo Available

472 NKG3694262
Name : Anil Shalik Raut
Father's Name: Shalik Raut
House Number : 214
Age : 43 Gender : Male
Photo Available

473 LMB1421049
Name : Namdev Naththu Nisar
Father's Name: Naththu Nisar
House Number : 215
Age : 73 Gender : Male
Photo Available

474 LMB1421817
Name : Dynaneshvar Namdev Nisar
Father's Name: Namdev Nisar
House Number : 215
Age : 44 Gender : Male
Photo Available

475 NKG6465553
Name : Mangla Arun Naraje
Husband's Name: Arun Naraje
House Number : 216
Age : 42 Gender : Female
Photo Available

476 LMB1421676
Name : Gufa Namdev Nisar
Husband's Name: Namdev Nisar
House Number : 216
Age : 58 Gender : Female
Photo Available

477 LMB1421668
Name : Sulbha Sanjay Nisar
Husband's Name: Sanjay Nisar
House Number : 216
Age : 49 Gender : Female
Photo Available

478 LMB1421445
Name : Sanjay Namdev Nisar
Father's Name: Namdev Nisar
House Number : 216
Age : 47 Gender : Male
Photo Available

479 NKG3694270
Name : Neeta Satishrao Kurhadkar
Father's Name: Purushottam Made
House Number : 217
Age : 41 Gender : Female
Photo Available

480 LMB1438639
Name : Atul Purushottam Made
Father's Name: Purushottam Made
House Number : 217
Age : 38 Gender : Male
Photo Available

481 LMB1421023
Name : Gajanan Ashokrao Kshirsagar
Father's Name: Ashok Kshirsagar
House Number : 218
Age : 39 Gender : Male
Photo Available

482 NKG3536547
Name : Anil Kachru Chauhan
Father's Name: Kachru Chauhan
House Number : 219
Age : 51 Gender : Male
Photo Available

483 LMB1421262
Name : Parasharam Kisan Raut
Father's Name: Kisan Raut
House Number : 219a
Age : 63 Gender : Male
Photo Available

484 NKG1101682
Name : Durga Parasharam Raut
Husband's Name: Parasharam Raut
House Number : 219a
Age : 58 Gender : Female
Photo Available

485 NKG3694288
Name : Manoj Diwakar Mokase
Father's Name: Diwakar Mokase
House Number : 219b
Age : 37 Gender : Male
Photo Available

486 NKG3694296
Name : Amol Diwakar Mokase
Father's Name: Diwakar Mokase
House Number : 219b
Age : 35 Gender : Male
Photo Available

487 LMB1421999
Name : Diwakar Jyotiram Mokashe
Father's Name: Jyotiram Mokashe
House Number : 219b
Age : 57 Gender : Male
Photo Available

488 NKG1101690
Name : Durga Diwakar Mokashe
Husband's Name: Diwakar Mokashe
House Number : 219b
Age : 53 Gender : Female
Photo Available

489 NKG9457516
Name : Dhananjay Kambale
Father's Name: Rajendra Kambale
House Number : 221
Age : 27 Gender : Male
Photo Available

490 LMB1423656
Name : Suman Balkrishna Kamble
Husband's Name: Balkrishna Kamble
House Number : 221
Age : 73 Gender : Female
Photo Available

491 LMB1437797
Name : Vidhya Rajendra Kamble
Husband's Name: Rajendra Kamble
House Number : 221
Age : 46 Gender : Female
Photo Available

492 NKG1101708
Name : Ramesh Kashinath Nakshane
Father's Name: Kashinath Lakshne
House Number : 222
Age : 57 Gender : Male
Photo Available

493 LMB1422534
Name : Sunita Ramesh Nakshane
Husband's Name: Ramesh Lakshane
House Number : 222
Age : 47 Gender : Female
Photo Available

494 LMB0294108
Name : Suman Prabhakar Misale
Husband's Name: Prabhakar Misale
House Number : 223
Age : 65 Gender : Female
Photo Available

495 NKG6136360
Name : Rajendra Bhadujee Vankhade
Father's Name: Bhadujee Vankhade
House Number : 224
Age : 55 Gender : Male
Photo Available

496 NKG3694312
Name : Gopal Rajendra Vankhade
Father's Name: Rajendra Vankhade
House Number : 224
Age : 34 Gender : Male
Photo Available

497 NKG1101724
Name : KACHARU TUKARAM CHAVHAN
Father's Name: TUKARAM CHAVHAN
House Number : 225
Age : 78 Gender : Male
Photo Available

498 NKG6465561
Name : Ashok Kachru Chauhan
Father's Name: Kachru Chauhan
House Number : 225
Age : 56 Gender : Male
Photo Available

499 NKG1101716
Name : Vimal Ashok Chauhan
Husband's Name: Ashok Chauhan
House Number : 225
Age : 54 Gender : Female
Photo Available

500 NKG3536554
Name : Mukata Anil Chauhan
Husband's Name: Anil Chauhan
House Number : 225
Age : 46 Gender : Female
Photo Available

501 NKG1044536
Name : Ankush Ashok Chavhan
Father's Name: Ashok Chauhan
House Number : 225
Age : 36 Gender : Male
Photo Available

502 LMB1438597
Name : Padmakar Sonba Gondane
Father's Name: Sonba Gondane
House Number : 227
Age : 66 Gender : Male
Photo Available

503 LMB1437904
Name : Rekha Padmakar Gondane
Husband's Name: Prabhakar Gondane
House Number : 227
Age : 60 Gender : Female
Photo Available

504 LMB1437680
Name : Siddharth Padmakar Gondane
Father's Name: Padmakar Gondane
House Number : C/O PADMAKAR GONDANE
Age : 38 Gender : Male
Photo Available

505 NKG1108604
Name : Sapana Siddharth Gondane
Husband's Name: Siddharth Gondane
House Number : C/O SIDHDARTH GONDANE
Age : 37 Gender : Female
Photo Available

506 NKG1107010
Name : Sanjay Haridas Kamble
Father's Name: Haridas Kamble
House Number : 228
Age : 51 Gender : Male
Photo Available

507 LMB1422245
Name : Kisan Shankar Kuhradakar
Father's Name: Shankar Kuhradakar
House Number : 230d
Age : 39 Gender : Male
Photo Available

508 LMB1423524
Name : Suman Shankar Kurhadakar
Husband's Name: Shankar Kurhadakar
House Number : 230d
Age : 61 Gender : Female
Photo Available

509 NKG1106996
Name : Ramdas Vithoba Kalasarpe
Father's Name: Vithoba Kalasarpe
House Number : 231
Age : 59 Gender : Male
Photo Available

510 NKG1101740
Name : Vimal Ramdas Kalasarpe
Husband's Name: Ramdas Kalasarpe
House Number : 231
Age : 53 Gender : Female
Photo Available

511 LMB1437979
Name : Maroti Laxman Gohotr
Father's Name: Laxman Gohotre
House Number : 232
Age : 71 Gender : Male
Photo Available

512 LMB1422864
Name : Shanta Maroti Gohotr
Husband's Name: Maroti Gohotre
House Number : 232
Age : 66 Gender : Female
Photo Available

513 LMB1443852
Name : Basanti Durga Banalele
Husband's Name: Durga Bamanale
House Number : 235
Age : 66 Gender : Female
Photo Available

514 LMB1421478
Name : Suman Maroti Askar
Husband's Name: Maroti Askar
House Number : 236
Age : 64 Gender : Female
Photo Available

515 LMB1422963
Name : Rohidas Vishwanath Maske
Father's Name: Vishwanath Maske
House Number : 238
Age : 59 Gender : Male
Photo Available

516 LMB1422609
Name : Vanmala Ravidas Maske
Husband's Name: Ravidas Rondhiya
House Number : 238
Age : 54 Gender : Female
Photo Available

517 LMB1437888
Name : Ma. Jabir Ma. Umar
Father's Name: Ma. Umar
House Number : 242
Age : 64 Gender : Male
Photo Available

518 LMB1437870
Name : shalu bi mohmmad jabir Mohammad jabir
Others: Ma. Nabir
House Number : 242
Age : 56 Gender : Female
Photo Available

519 NKG1108638
Name : Manohar Janasaji Dhebhare
Father's Name: Janasaji Dhebhare
House Number : 243
Age : 61 Gender : Male
Photo Available

520 LMB1438720
Name : Aruna Manohar Dhebhare
Husband's Name: Manohar Dhebhare
House Number : 243
Age : 59 Gender : Female
Photo Available

521 LMB1422872
Name : Ibrahim Tayarobaji
Husband's Name: Afzal
House Number : 245
Age : 54 Gender : Female
Photo Available

522 LMB1422880
Name : she ibrahim she afjal
Father's Name: Ibrahim she afjal
House Number : 245
Age : 64 Gender : Male
Photo Available

523 NKG3694361
Name : Aarti Gowardhan Bodile
Husband's Name: Gowardhan Bodile
House Number : 247
Age : 40 Gender : Female
Photo Available

524 LMB1423649
Name : Kusum Gulab Bondile
Husband's Name: Gulab Bondile
House Number : 247
Age : 64 Gender : Female
Photo Available

525 LMB1438704
Name : Gowardhan Gulab Bondile
Father's Name: Gulab Bondile
House Number : 247
Age : 59 Gender : Male
Photo Available

526 LMB1422856
Name : Janardhan Gulab Bondile
Father's Name: Gulab Bondile
House Number : 247
Age : 56 Gender : Male
Photo Available

527 NKG3694346
Name : Rajendra Janardhan Nandeshwar
Father's Name: Janardhan Nandeshwar
House Number : 247
Age : 54 Gender : Male
Photo Available

528 NKG3694353
Name : Jyoti Rajendra Nandeshwar
Husband's Name: Rajendra Nandeshwar
House Number : 247
Age : 44 Gender : Female
Photo Available

529 NKG3694379
Name : Marot Rao Baliram Kalapande
Father's Name: Baliram Kalapande
House Number : 249
Age : 72 Gender : Male
Photo Available

530 NKG3694387
Name : Bebi Maroti Kalpande
Husband's Name: Marot Rao
House Number : 250
Age : 71 Gender : Female
Photo Available

531 LMB1422724
Name : Waman Seetaram Bobade
Father's Name: Satiram Bobade
House Number : 252
Age : 61 Gender : Male
Photo Available

532 LMB1421197
Name : Dinesh Waman Bobade
Father's Name: Waman Bobade
House Number : 252
Age : 53 Gender : Male
Photo Available

533 LMB1422708
Name : Naresh Waman Bobade
Father's Name: Waman Bobade
House Number : 252
Age : 44 Gender : Male
Photo Available

534 NKG1108620
Name : Ramesh Sahdev Turkine
Father's Name: Sahdev Turkine
House Number : 253
Age : 65 Gender : Male
Photo Available

535 NKG1108612
Name : Geeta Ramesh Turkine
Husband's Name: Ramesh Turkine
House Number : 253
Age : 47 Gender : Female
Photo Available

536 LMB1423672
Name : Rama Bai Mahadev Vanjari
Husband's Name: Mahadev Vanjari
House Number : 253
Age : 59 Gender : Female
Photo Available

537 LMB1438779
Name : Anil Mahadev Vanjari
Father's Name: Mahadev Vanjari
House Number : 253
Age : 39 Gender : Male
Photo Available

538 LMB1438100
Name : Vanmala Sheshrao Sakhare
Husband's Name: Sheshrao Sakhare
House Number : 254
Age : 59 Gender : Female
Photo Available

539 LMB1423912
Name : Prabhakar Mahadev Thote
Father's Name: Mahadev Thote
House Number : 256
Age : 54 Gender : Male
Photo Available

540 LMB1423904
Name : Chanda Prabhakar Thote
Husband's Name: Prabhakar Thote
House Number : 256
Age : 49 Gender : Female
Photo Available

541 NKG4307385
Name : Radha Prabhakar Thote
Father's Name: Prabhakar Thote
House Number : 256
Age : 31 Gender : Female
Photo Available

542 LMB1437896
Name : Sushila Shankar Gurunule
Husband's Name: Shankar Gurunule
House Number : 257
Age : 53 Gender : Female
Photo Available

543 NKG2250447
Name : Shailesh Ganesh Bhosle
Father's Name: Ganesh Bhosle
House Number : 261
Age : 47 Gender : Male
Photo Available

544 LMB1421486
Name : Jyoti Vilas Gadekar
Husband's Name: Vilas Gadekar
House Number : 261
Age : 41 Gender : Female
Photo Available

545 NKG2250728
Name : Shumala Shanbabu pawar
Father's Name: Naidhatu Bhosle
House Number : 271
Age : 46 Gender : Female
Photo Available

546 NKG2250942
Name : Sangeet Dokras Bhosle
Father's Name: Dokras Bhosle
House Number : 272
Age : 51 Gender : Male
Photo Available

547 NKG2251015
Name : Anjita Dilip Bhosle
Husband's Name: Dilip Bhosle
House Number : 272
Age : 46 Gender : Female
Photo Available

548 LMB1421338
Name : Santosh Laxman Chavre
Father's Name: Laxman Chavre
House Number : 278
Age : 47 Gender : Male
Photo Available

549 LMB1438282
Name : Shorega Sukresh Bhosle
Husband's Name: Sukresh Bhosle
House Number : 305
Age : 50 Gender : Female
Photo Available

550 NKG9537176
Name : Prashant Subhashrao Gajabe
Father's Name: Subhashrao Gajabe
House Number : 324
Age : 27 Gender : Male
Photo Available

551 LMB1422138
Name : Gajanan Shankar Kuthadakar
Father's Name: Shankar Kuthadakar
House Number : 2305
Age : 41 Gender : Male
Photo Available

552 NKG4344909
Name : MAHESH NANDKISHOR BHOGE BHOGE
Father's Name: NANDKISHOR RAMKRUSHNAJI BHOGE BHOGE
House Number : Nandkishor bhoge
Age : 21 Gender : Male
Photo Available

553 NKG4346144
Name : Mayur Sunil Sahare
Father's Name: Sunil Sahare
House Number : Ward no. 2
Age : 21 Gender : Male
Photo Available

554 NKG4347092
Name : Rutwik Satishrao Bhoge
Father's Name: Satishrao Bhoge
House Number : 227
Age : 24 Gender : Male
Photo Available

555 NKG4348264
Name : Arti Tejas Gondane
Husband's Name: Tejas Gondane
House Number : 227
Age : 23 Gender : Female
Photo Available

556 NKG4348272
Name : Sonali Dinesh Bhujbal
Husband's Name: Dinesh Bhujbal
House Number : 533
Age : 30 Gender : Female
Photo Available

557 NKG4348306
Name : Nikita Sanjay Bihade
Father's Name: Sanjay Bihade
House Number : 470
Age : 22 Gender : Female
Photo Available

558 NKG4348322
Name : Harsha Surendra Kamble
Husband's Name: Surendra Kamble
House Number : 570
Age : 44 Gender : Female
Photo Available

559 NKG4348330
Name : Bhushan Satishrao Bhoge
Father's Name: Satishrao Bhoge
House Number : 227
Age : 29 Gender : Male
Photo Available

560 NKG4352670
Name : Prakash Nagorao Bodade
Father's Name: Nagorao Bodade
House Number : 223
Age : 29 Gender : Male
Photo Available

561 NKG4352696
Name : Tejas Suresh Gondane
Father's Name: Suresh Gondane
House Number : 227
Age : 25 Gender : Male
Photo Available

562 NKG4352746
Name : Arti Umesh Choudhari
Husband's Name: Umesh Choudhari
House Number : 608
Age : 32 Gender : Female
Photo Available

563 NKG4352753
Name : Umesh Shankarrao Choudhari
Father's Name: Shankarrao Choudhari
House Number : 608
Age : 40 Gender : Male
Photo Available

564 NKG4352894
Name : Virendra Vijay Kale
Father's Name: Vijay Kale
House Number : Ward no. 2
Age : 24 Gender : Male
Photo Available

565 NKG4352928
Name : Vikesh Vijay Kale
Father's Name: Vijay Kale
House Number : Ward no. 1
Age : 31 Gender : Male
Photo Available

566 NKG4364022
Name : Vidya Anud Bhosale
Husband's Name: Anud Bhosale
House Number : 166
Age : 29 Gender : Female
Photo Available

567 NKG4364030
Name : Rupeswar Sangit Bhosale
Father's Name: Sangit Bhosale
House Number : 272
Age : 25 Gender : Male
Photo Available

568 NKG4364048
Name : Rushi Shailesh Bhosale
Father's Name: Shailesh Bhosale
House Number : 409
Age : 21 Gender : Male
Photo Available

569 NKG4364055
Name : Parnasha Yogesh Bhosale
Husband's Name: Yogesh Bhosale
House Number : 157
Age : 38 Gender : Female
Photo Available

570 NKG4364071
Name : Deva Ganohar Bhosale
Father's Name: Ganohar Bhosale
House Number : 167
Age : 27 Gender : Male
Photo Available

571 NKG4364089
Name : Ikbal Naresh Pawar
Father's Name: Naresh Pawar
House Number : 153
Age : 24 Gender : Male
Photo Available

572 NKG4364097
Name : Jakesha Iqbal Pawar
Husband's Name: Iqbal Pawar
House Number : Jalgaon Arvi
Age : 23 Gender : Female
Photo Available

573 NKG4364105
Name : Prem Biga Bhosale
Father's Name: Biga Bhosale
House Number : Jalgaon Arvi
Age : 24 Gender : Male
Photo Available

574 NKG4364113
Name : Avresha Nitesh Bhosale
Husband's Name: Nitesh Bhosale
House Number : Jalgaon Arvi
Age : 25 Gender : Female
Photo Available

575 NKG4364121
Name : Aarya Satypal Bhosale
Father's Name: Satypal Bhosale
House Number : Jalgaon Arvi
Age : 20 Gender : Male
Photo Available

576 NKG4364139
Name : Sandesha Padmaker Bhosale
Husband's Name: Padmaker Bhosale
House Number : 168
Age : 26 Gender : Female
Photo Available

577 NKG4364147
Name : Rajnisha Lavchandraj Bhosale
Father's Name: Lavchandraj Bhosale
House Number : 151
Age : 21 Gender : Female
Photo Available

578 NKG4364154
Name : Swati Ankush Kale
Husband's Name: Ankush Kale
House Number : 141
Age : 29 Gender : Female
Photo Available

579 NKG4364162
Name : Nandini roshan kale
Husband's Name: Sardar Bhosale
House Number : Ward no. 2
Age : 20 Gender : Female
Photo Available

580 NKG4367876
Name : Ajay Birju Kale
Father's Name: Birju Kale
House Number : Jalgaon Arvi
Age : 27 Gender : Male
Photo Available

581 NKG4367884
Name : Ritresha Aakash Bhosale
Husband's Name: Aaskash Bhosale
House Number : Jalgaon Arvi
Age : 28 Gender : Female
Photo Available

582 NKG4367892
Name : Ankush Sahdev Kale
Father's Name: Sahdev Kale
House Number : Ward no. 1
Age : 31 Gender : Male
Photo Available

583 NKG4367918
Name : Manju Aaylon Pawar
Father's Name: Aaylon Pawar
House Number : Jalgaon Arvi
Age : 32 Gender : Male
Photo Available

584 NKG4367926
Name : Netey Udyasing Pawar
Husband's Name: Udaysing Pawar
House Number : 137
Age : 38 Gender : Female
Photo Available

585 NKG4367934
Name : Nandini Shubham Bhosale
Husband's Name: Shubham Bhosale
House Number : Jalgaon Arvi
Age : 21 Gender : Female
Photo Available

586 NKG4368015
Name : Chainesha Vicky Bhosale
Husband's Name: Vicky Bhosale
House Number : Ward no. 2
Age : 26 Gender : Female
Photo Available

587 NKG4368023
Name : Shubham Suganchand Bhosale
Husband's Name: Suganchand Bhosale
House Number : Ward no. 2
Age : 28 Gender : Female
Photo Available

588 NKG4368049
Name : Ramsing Saybasing Bhosale
Father's Name: Saybasing Bhosale
House Number : Ward no. 3
Age : 25 Gender : Male
Photo Available

589 NKG4368080
Name : Rameshvar Suganachand Bhosale
Father's Name: Suganachand Bhosale
House Number : Ward N. 2
Age : 23 Gender : Male
Photo Available

590 NKG4368098
Name : Prashant Indar Kale
Father's Name: Indar Kale
House Number : Ward no. 1
Age : 21 Gender : Male
Photo Available

591 NKG4368106
Name : Anud Vinod Bhosale
Father's Name: Vinod Bhosale
House Number : Ward no. 2
Age : 28 Gender : Male
Photo Available

592 NKG4368130
Name : Sunesh Surabsing Pawar
Father's Name: Surabsing Pawar
House Number : 168
Age : 32 Gender : Male
Photo Available

593 NKG4368155
Name : Karishma Sunesh Pawar
Father's Name: Sunesh Pawar
House Number : 137
Age : 31 Gender : Female
Photo Available

594 NKG4368171
Name : Sukesha Shekhar Kale
Husband's Name: Shekhar Kale
House Number : 142
Age : 21 Gender : Female
Photo Available

595 NKG4368197
Name : Sneha Nitin Bhosale
Husband's Name: Nitin Bhosale
House Number : Ward no. 3
Age : 24 Gender : Female
Photo Available

596 NKG4368205
Name : Divya Deva Bhosale
Husband's Name: Deva Bhosale
House Number : Ward no. 3
Age : 22 Gender : Female
Photo Available

597 NKG4368213
Name : Hushrati Pramod Bhosale
Husband's Name: Pramod Bhosale
House Number : Ward No.1
Age : 21 Gender : Female
Photo Available

598 NKG4368239
Name : Prajyot Nayabrav Kale
Father's Name: Nayabrav Kale
House Number : Jalgaon Arvi
Age : 21 Gender : Male
Photo Available

599 NKG4368254
Name : Surya Sukesh Bhosale
Father's Name: Sukesh Bhosale
House Number : 305
Age : 23 Gender : Male
Photo Available

600 NKG4368270
Name : Neha Indrasingh Kale
Husband's Name: Indrasingh Kale
House Number : Ward no. 2
Age : 22 Gender : Female
Photo Available

601 NKG4368304
Name : Maheshwari Sagar Bhosale
Husband's Name: Sagar Bhosale
House Number : Jalgaon Arvi
Age : 24 Gender : Female
Photo Available

602 NKG4368320
Name : Amita Ramu Pawar
Father's Name: Ramu Pawar
House Number : Ward no. 2
Age : 26 Gender : Female
Photo Available

603 NKG4368338
Name : Ramu Pati Pawar
Father's Name: Pati Pawar
House Number : Jalgaon Arvi
Age : 27 Gender : Male
Photo Available

604 NKG4368353
Name : Prathrana Anand Bhosale
Husband's Name: Anand Bhosale
House Number : 178
Age : 29 Gender : Female
Photo Available

605 NKG4368361
Name : Anand Mandesh Bhosale
Father's Name: Mandesh Bhosale
House Number : 178
Age : 22 Gender : Male
Photo Available

606 NKG4368387
Name : Chayan Najitrao Kale
Father's Name: Najitrao Kale
House Number : 142
Age : 43 Gender : Male
Photo Available

607 NKG4368395
Name : Amir Nandu Bhosale
Father's Name: Nandu Bhosale
House Number : Ward no. 2
Age : 27 Gender : Male
Photo Available

608 NKG4369062
Name : Nayan Sachin Thakare
Father's Name: Sachin Thakare
House Number : Ward no. 2
Age : 20 Gender : Male
Photo Available

609 NKG4390571
Name : Nandini Roshan Chavhan
Husband's Name: Roshan Chavhan
House Number : W/O Roshan Chavhan
Age : 20 Gender : Female
Photo Available

610 NKG4394466
Name : Anshita Ajay Pawar
Husband's Name: Ajay Pawar
House Number : W/O Ajay Pawar
Age : 25 Gender : Female
Photo Available

611 NKG4402400
Name : Sukresha Shekhar Kale
Husband's Name: Shekhar Kale
House Number : w/o shekhar kale
Age : 21 Gender : Female
Photo Available

612 NKG4402434
Name : Darvesha Prem Bhosale
Husband's Name: Prem Bhosale
House Number : w/o prem bhosale
Age : 24 Gender : Female
Photo Available

613 NKG4405023
Name : rupesha pawar
Husband's Name: krishana pawar
House Number : ward no 1
Age : 21 Gender : Female
Photo Available

614 NKG4415634
Name : Pinki Darvin Pawar
Husband's Name: Darvin Pawar
House Number : W/O Darvin Pawar
Age : 22 Gender : Female
Photo Available

615 NKG4416137
Name : ANIRUDDHA SANJAY RAUT RAUT
Others: CHANDU DNYANESHWAR RAUT RAUT
House Number : 206
Age : 21 Gender : Male
Photo Available

616 NKG4416459
Name : PRAJAKTA SANJAY RAUT RAUT
Others: CHANDU DNYANESHWAR RAUT RAUT
House Number : 206
Age : 23 Gender : Female
Photo Available

617 NKG4419404
Name : nikil vinod bhosle
Father's Name: vinod bhosle
House Number : ward no 3
Age : 21 Gender : Male
Photo Available

618 NKG4419412
Name : priti nikil bhosle
Husband's Name: nikil vinod bhosle
House Number : D/O parasmal kale
Age : 21 Gender : Female
Photo Available

619 NKG4448213
Name : Rohini Andrepal Kale
Husband's Name: Andrepal Kale
House Number : ward no 1
Age : 20 Gender : Female
Photo Available

620 NKG4448296
Name : Rasika Indar Kale
Father's Name: Indar Kale
House Number : 142
Age : 20 Gender : Female
Photo Available

621 NKG4459418
Name : Radha Ramesh Nakshane
Father's Name: Ramesh Kashinath Nakshane
House Number : 222
Age : 26 Gender : Female
Photo Available

622 NKG4493912
Name : Kishori Anil Bhosale
Husband's Name: Anil Padmakar Bhosale Bhosale
House Number : 00
Age : 25 Gender : Female
Photo Available

623 NKG4499018
Name : RADHA SUNICHAND RATHOD
Husband's Name: SUNICHAND RATHOD
House Number : AT JALGAON ARVI
Age : 30 Gender : Female
Photo Available

624 NKG4510129
Name : Sima Muka Pawar Pawar
Father's Name: Muka Ganpat Pawar Pawar
House Number : 164
Age : 32 Gender : Female
Photo Available

625 NKG4511218
Name : AARTI SAGAR KSHIRSAGAR
Husband's Name: SAGAR KSHIRSAGAR
House Number : JALGAON ARVI
Age : 26 Gender : Female
Photo Available

626 NKG4516811
Name : Komal Swapnil Turkane Turkane
Others: Ramesh Sahadeo Turkane Turkane
House Number : 253
Age : 26 Gender : Female
Photo Available

627 NKG4518692
Name : Swapnil Ramesh Turkane Turkane
Father's Name: Ramesh Sahadeo Turkane Turkane
House Number : 253
Age : 24 Gender : Male
Photo Available

628 NKG4522512
Name : Sonu Nitin Pawar Pawar
Others: Jabu Budha Pawar Pawar
House Number : 194
Age : 21 Gender : Female
Photo Available

629 NKG4522462
Name : Rushikesh Ramesh Pohekar Pohekar
Mother's Name: Ranjana Ramesh Pohekar Pohekar
House Number : 00
Age : 23 Gender : Male
Photo Available

630 NKG4522546
Name : Dinesh Umesh Chaudhari Chaudhari
Others: Namdeo Maroti Raut Raut
House Number : 200
Age : 35 Gender : Male
Photo Available

631 NKG4522793
Name : Pratima Sharad Bhosale Bhosale
Father's Name: Sharad Champat Bhosale Bhosale
House Number : 135
Age : 25 Gender : Female
Photo Available

632 NKG4522827
Name : Kavita Dhartising Bhosale Bhosale
Husband's Name: Dhartising Sharad Bhosale Bhosale
House Number : 0
Age : 26 Gender : Female
Photo Available

633 NKG4525812
Name : VIJENDRA BHOSALE
Father's Name: DILAWAR BHOSALE
House Number : 72
Age : 20 Gender : Male
Photo Available

634 NKG4527198
Name : sajesh sherup rathod
Father's Name: sherup rathod
House Number : ward no 1
Age : 27 Gender : Male
Photo Available

635 NKG4529608
Name : Shekh Ramjan Shekh Ibrahim Shekh
Father's Name: Shekh Ibrahim Shekh Afjal Shekh
House Number : 245
Age : 33 Gender : Male
Photo Available

636 NKG4529921
Name : Priti Amir Bhosale
Husband's Name: Amir Bhosale
House Number : w/o amir bhosale
Age : 21 Gender : Female
Photo Available

637 NKG4530242
Name : gunesha ramjane kale
Husband's Name: ramjane kale
House Number : w/o ramjane kale
Age : 29 Gender : Female
Photo Available

638 NKG4530424
Name : Priti Pavan Kale
Husband's Name: Pavan Kale
House Number : 0
Age : 23 Gender : Female
Photo Available

639 NKG4533220
Name : Pranali Rupesh Kalasarpe
Husband's Name: Pranali Kalasarpe
House Number : ward no. 3
Age : 27 Gender : Female
Photo Available

640 NKG4534475
Name : Vishal Indrash Kale
Father's Name: Indrash Kale
House Number : 101
Age : 26 Gender : Male
Photo Available

641 NKG4534525
Name : Ashvini Vishal Kale
Husband's Name: Vishal Kale
House Number : 101
Age : 20 Gender : Female
Photo Available

642 NKG4539409
Name : SHIVANI CHANDRAKANT BHOSALE
Husband's Name: CHANDRAKANT BHOSALE
House Number : WARD NO 2
Age : 21 Gender : Female
Photo Available

643 NKG4546735
Name : MANISHA SAJESH RATHOD
Husband's Name: SAJESH RATHOD
House Number : SAJESH RATHOD
Age : 30 Gender : Female
Photo Available

644 NKG4551156
Name : RAJESH MAHADEVRAO RAUT
Father's Name: MAHADEVRAO RAUT
House Number : ward no 2
Age : 54 Gender : Male
Photo Available

645 ULH6377147
Name : YOGESH RAGHUNATH DHAVAS
Father's Name: RAGHUNATH DHAVAS
House Number : 12
Age : 41 Gender : Male
Photo Available

646 NKG4557799
Name : Pramesha Shravan pawar
Husband's Name: Shravan Pawar
House Number : 01
Age : 22 Gender : Female
Photo Available

647 NKG4569422
Name : Shaikh Irfan Shaikh Ibrahim Shaikh
Others: Shaikh Ramjan Shaikh Ibrahim Shaikh
House Number : 245
Age : 30 Gender : Male
Photo Available

648 NKG4569588
Name : Shekhar Indrapal Kale
Father's Name: Indrapal Najitrao Kale
House Number : Ward No. 1
Age : 25 Gender : Male
Photo Available

649 NKG4570289
Name : Sharifa Rasid Kha Pathan
Husband's Name: Rasid Kha Pathan
House Number : 0
Age : 63 Gender : Female
Photo Available

650 NKG4575841
Name : komal ATUL BHOGE
Husband's Name: ATUL BHOGE
House Number : WARD NO 1
Age : 27 Gender : Female
Photo Available

651 NKG4576336
Name : Kalpeshwar Nailas Pawar
Father's Name: Nailas Pawar
House Number : 0
Age : 20 Gender : Male
Photo Available

652 NKG4576328
Name : Nailesh Nailas Pawar
Father's Name: Nailas Pawar
House Number : 0
Age : 27 Gender : Male
Photo Available

653 NKG4577284
Name : KALINDI SACHIN BHOGE
Husband's Name: SACHIN BHOGE
House Number : WARD NO 1
Age : 34 Gender : Female
Photo Available

654 NKG4579181
Name : PRATIKSHA AQBSINGH KALE
Husband's Name: AUBSINGH KALE
House Number : WARD NO 2
Age : 23 Gender : Female
Photo Available

655 NKG4579199
Name : khushabu indrajit kale
Husband's Name: indrajit kale
House Number : jalgaon arvi
Age : 23 Gender : Female
Photo Available

656 NKG4579207
Name : AUBSINGH AYBSINGH KALE
Father's Name: AYBSINGH KALE
House Number : WARD NO 2
Age : 25 Gender : Male
Photo Available

657 NKG4579603
Name : Ravindra Rajkapur Rathod
Father's Name: Rajkapur Rathod
House Number : 0
Age : 21 Gender : Male
Photo Available

658 NKG4580080
Name : Husharchand Sahebsing Bhosale
Husband's Name: Sahebsing Panchelal Bhosale
House Number : Ward No. 1
Age : 30 Gender : Female
Photo Available

659 NKG4580890
Name : SHRAVAN DURAN PAWAR
Father's Name: DURAN PAWAR
House Number : JALGAON ARVI
Age : 22 Gender : Male
Photo Available

660 NKG4581419
Name : kajal vainesig pawar
Husband's Name: vainesig pawar
House Number : WARD NO 2
Age : 31 Gender : Female
Photo Available

661 NKG4581484

Name : PALLAVI ALKESH CHATTI
Husband's Name: ALKESH CHATTI
House Number : WARD NO 2
Age : 24 Gender : Female

Photo Available

662 NKG4587382

Name : Vaishali Husharchand Bhosale
Husband's Name: Husharchand Sahebsing Bhosale
House Number : Ward No. 1
Age : 22 Gender : Female

Photo Available

SUMMARY OF ELECTORS

A) NUMBER OF ELECTORS

		Roll Type	Roll Identification	NUMBER OF ELECTORS			
				Male	Female	Third Gender	Total
I	Original	Mother Roll	Draft Electoral Roll prepared under Special Intensive Revision - 2026	326	336	0	662
				326	336	0	662

Issued by Electoral Registration Office