ELECTORAL ROLL 2026 S13 Maharashtra

No. Name and Reservation Status of Assembly Constituency : 36 - DHAMANGAON RAILWAY (GEN)	Part No. : 176
No. Name and Reservation Status of Parliamentary Constituency(ies) in which the Assembly Constituency is located : 8 - WARDHA (GEN)	

1. Details of Revision

Year of Revision	**2026**
Qualifying Date	**01-10-2026**
Type of revision	**Special Intensive Revision 2026**
Date of Publication	**31-08-2026**

Roll Identification

Draft Electoral Roll prepared under Special Intensive Revision - 2026

2. Details of part and polling area

No. and name of sections in the part

1-Didhi Kolhe
2-Khanapur
3-Kohala Khanapur

Main Town or Village	: DIDHI KOLHE
Police Station	: CHANDUR RAILWAY
Taluka	: CHANDUR RAILWAY
District	: AMARAVATI
Pin code	: 444904

3. Polling Station Details

No. and Name of Polling Station :	**Type of Polling Station (Male/Female/General)**	General
176 - Dighi Kolhe **Address of Polling Station :** Z. P. Primary Marathi School, East West Side Room No.1, Dighi Kolhe	**Number of Auxiliary Polling Stations in this part :**	0

4. NUMBER OF ELECTORS

Starting Serial No.	Ending Serial No.	Net Electors			
		Male	Female	Third Gender	Total
1	932	480	452	0	932

Issued by Electoral Registration Office

Nazri Naksha

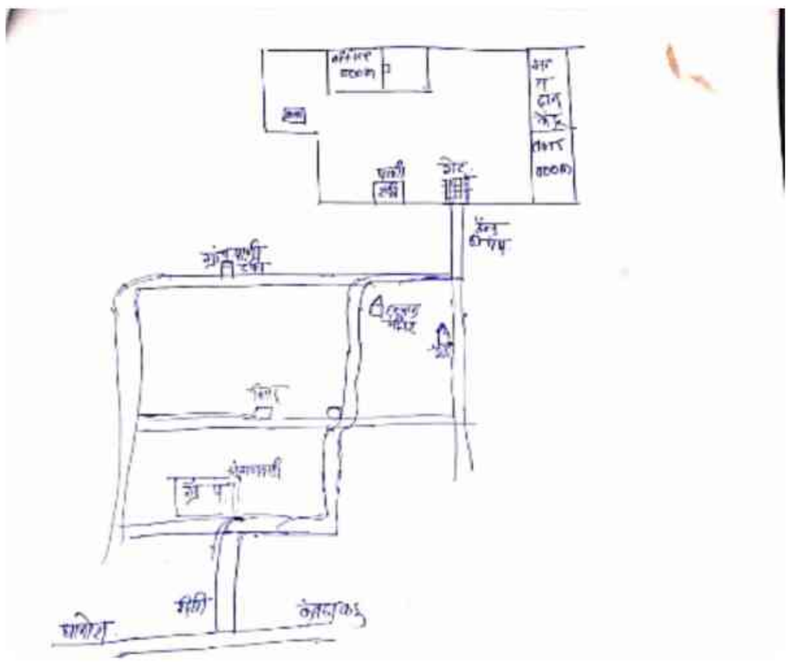

Google Map View

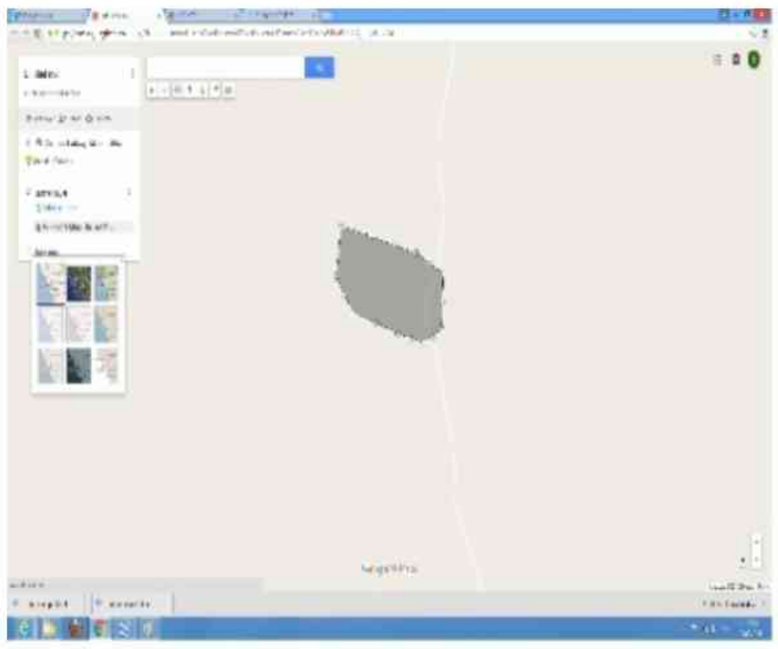

Polling Station Building Front View



Polling Station Front View



Cad View

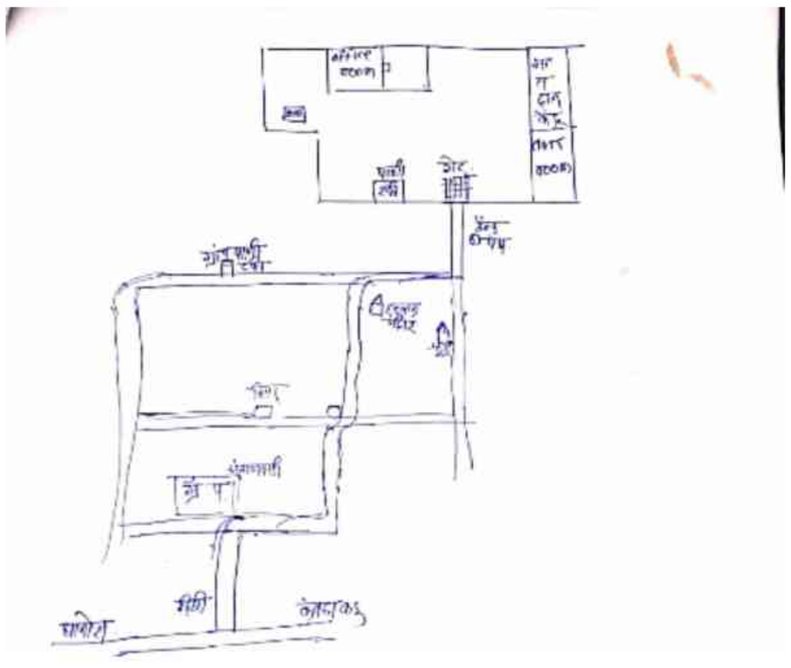

Key MAP View

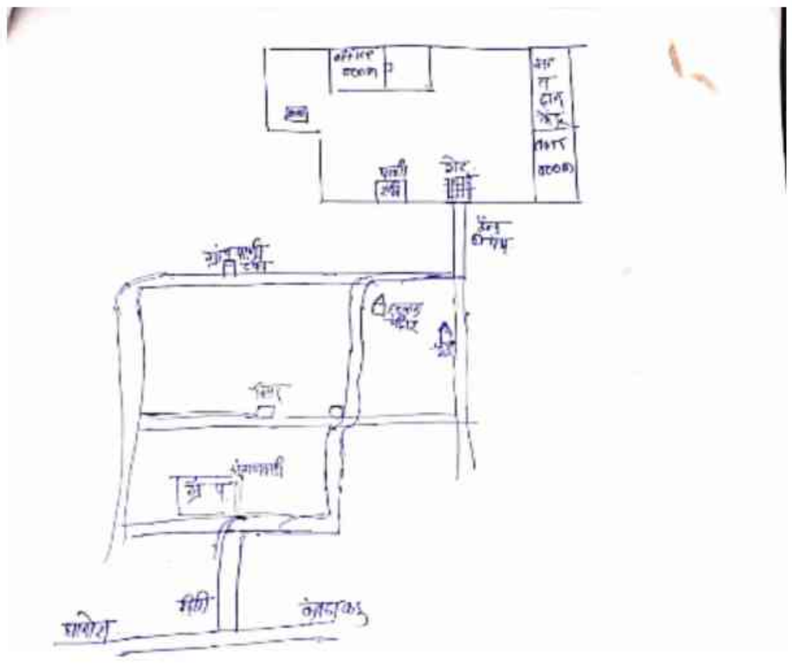

1 NKG6398267 Name : Gajanan Trayambakrao Bansod Father's Name: Trayambak Bansod House Number : Age : 35 Gender : Male Photo Available	2 NKG6398309 Name : AMOL RAJENDRA ATHAVALE Father's Name: RAJENDRA ATHAVALE House Number : Age : 34 Gender : Male Photo Available	3 NKG6398291 Name : KHUSHAL RAJENDRA ATHAVALE Father's Name: RAJENDRA ATHAVALE House Number : Age : 32 Gender : Male Photo Available
4 NKG6903694 Name : Priya Mangesh Balapure Husband's Name: Mangesh Balapure House Number : Age : 35 Gender : Female Photo Available	5 NKG6658041 Name : Maya Nawaj Bombale Husband's Name: Nawaj Bombale House Number : Age : 32 Gender : Female Photo Available	6 NKG6854004 Name : Kavita Namdev Chahande Husband's Name: Namdev Chahande House Number : Age : 34 Gender : Female Photo Available
7 NKG6903702 Name : Dnyanlata Jagdish Chavhan Husband's Name: Jagdish Chavhan House Number : Age : 40 Gender : Female Photo Available	8 NKG6833008 Name : Sheshrao Prabhakar Chavhan Father's Name: Prabhakar Chavhan House Number : Age : 39 Gender : Male Photo Available	9 NKG6398432 Name : VISHAL KISHOR CHAVHAN Father's Name: KISHOR CHAVHAN House Number : Age : 32 Gender : Male Photo Available
10 NKG6657993 Name : Usha Dipak rao Dande Husband's Name: Dipak rao Dande House Number : Age : 40 Gender : Female Photo Available	11 NKG6398333 Name : Sandhya Ashokrao Deotale Husband's Name: ASHOKRAO DEVTALE House Number : Age : 56 Gender : Female Photo Available	12 NKG6894588 Name : Prafull Sahebrao Deotale Father's Name: Sahebrao Deotale House Number : Age : 44 Gender : Male Photo Available
13 NKG6894570 Name : Prashant Sahebrao Deotale Father's Name: Sahebrao Deotale House Number : Age : 39 Gender : Male Photo Available	14 NKG6398515 Name : JAYABAI YASHVANT DESHMUKH Husband's Name: YASHVANT DESHMUKH House Number : Age : 53 Gender : Female Photo Available	15 NKG6833040 Name : Vishakha Vinod Devtale Husband's Name: Vinod Devtale House Number : Age : 34 Gender : Female Photo Available
16 NKG6398325 Name : MAYUR ASHOKRAO DEVTALE Father's Name: ASHOKRAO DEVTALE House Number : Age : 32 Gender : Male Photo Available	17 NKG6874853 Name : Priti Bharat Dhangare Husband's Name: Bharat Dhangare House Number : Age : 36 Gender : Female Photo Available	18 NKG6894729 Name : Lakhan Bhimdas Dhargave Father's Name: Bhimdas Dhargave House Number : Age : 30 Gender : Male Photo Available
19 NKG6398234 Name : dhananjay rajendra dhok Father's Name: rajendra dhok House Number : Age : 44 Gender : Male Photo Available	20 NKG6398366 Name : PUJA JITENDRA DHOK Husband's Name: JITENDRA DHOK House Number : Age : 34 Gender : Female Photo Available	21 NKG6894661 Name : Khushal Ganesh Dhok Father's Name: Ganesh Dhok House Number : Age : 34 Gender : Male Photo Available
22 NKG6658058 Name : Akash Sureshrao Dhok Father's Name: Sureshrao Dhok House Number : Age : 34 Gender : Male Photo Available	23 NKG6894711 Name : Kapil Suresh Dhok Father's Name: Suresh Dhok House Number : Age : 32 Gender : Male Photo Available	24 NKG6833032 Name : Gaytri Dhananjay Dhok Husband's Name: Dhananjay Dhok House Number : Age : 32 Gender : Female Photo Available
25 NKG6894703 Name : Roshan Ganesh Dhok Father's Name: Ganesh Dhok House Number : Age : 30 Gender : Male Photo Available	26 NKG6889885 Name : Mahendra Bhikaram Gondane Father's Name: Bhikaram Gondane House Number : Age : 36 Gender : Male Photo Available	27 NKG6832919 Name : Anil Sitaram Gondane Father's Name: Sitaram Gondane House Number : Age : 35 Gender : Male Photo Available
28 NKG6889893 Name : Pallavi Mahendra Gondane Husband's Name: Mahendra Gondane House Number : Age : 28 Gender : Female Photo Available	29 NKG6398390 Name : KIRAN CHETAN JUMADE Husband's Name: CHETAN JUMADE House Number : Age : 31 Gender : Female Photo Available	30 LMB0914135 Name : Gokul Diwakar Kathalakar Father's Name: Diwakar Kathalakar House Number : Age : 40 Gender : Male Photo Available

31 NKG6874879 Name : Sunita Rajendra Kathalkar Husband's Name: Rajendra Kathalkar House Number : Age : 51 Gender : Female Photo Available	32 NKG6833073 Name : Jyotsna Vinod Kathalkar Husband's Name: Vinod Kathalkar House Number : Age : 44 Gender : Female Photo Available	33 NKG6398275 Name : sonali rajabhau kathalkar Husband's Name: rajabhau kathalkar House Number : Ward No 3 Age : 42 Gender : Female Photo Available
34 NKG6867824 Name : Ganesh Diwakarrao Kathalkar Father's Name: Diwakarrao Kathalkar House Number : Age : 42 Gender : Male Photo Available	35 NKG6853998 Name : Rakhi Sheshrao Kathalkar Husband's Name: Sheshrao Kathalkar House Number : Age : 39 Gender : Female Photo Available	36 NKG6867832 Name : Sonali Ganeshrao Kathalkar Husband's Name: Ganeshrao Kathalkar House Number : Age : 35 Gender : Female Photo Available
37 NKG6833081 Name : Mamta Manoj Kathalkar Husband's Name: Manoj Kathalkar House Number : Age : 35 Gender : Female Photo Available	38 NKG6894786 Name : Amol Ratnakar Kathalkar Father's Name: Ratnakar Kathalkar House Number : Age : 35 Gender : Male Photo Available	39 NKG6658017 Name : Kapil Ashokrao Kathalkar Father's Name: Ashokrao Kathalkar House Number : Age : 34 Gender : Male Photo Available
40 NKG6833024 Name : Suvarna Pankaj Kathalkar Husband's Name: Pankaj Kathalkar House Number : Age : 34 Gender : Female Photo Available	41 NKG6889877 Name : Priti Amol Kathalkar Husband's Name: Amol Kathalkar House Number : Age : 33 Gender : Female Photo Available	42 NKG6854020 Name : Kanchan Ankush Kathalkar Husband's Name: Ankush Kathalkar House Number : Age : 32 Gender : Female Photo Available
43 NKG6832885 Name : Bhavna Gokul Kathalkar Husband's Name: Gokul Kathalkar House Number : Age : 32 Gender : Female Photo Available	44 NKG6528798 Name : Vaibhav Ratnakar Kathalkar Father's Name: Ratnakar Kathalkar House Number : Age : 32 Gender : Male Photo Available	45 NKG6658009 Name : Ankit Ashokrao Kathalkar Father's Name: Ashokrao Kathalkar House Number : Age : 32 Gender : Male Photo Available
46 NKG6874887 Name : Pratik Mohanrao Kathalkar Father's Name: Mohanrao Kathalkar House Number : Age : 30 Gender : Male Photo Available	47 NKG6874895 Name : Poonam Rajendra Kathalkar Father's Name: Rajendra Kathalkar House Number : Age : 29 Gender : Female Photo Available	48 NKG6874903 Name : Nikita Mohanrao Kathalkar Father's Name: Mohanrao Kathalkar House Number : Age : 27 Gender : Female Photo Available
49 LMB0926162 Name : Bharat Rajendra Khandar Father's Name: Rajendra Deshmukh House Number : Age : 58 Gender : Male Photo Available	50 LMB0926154 Name : Chanda Bharat Khandar Husband's Name: Jeevan Deshmukh House Number : Age : 56 Gender : Female Photo Available	51 NKG6398556 Name : GAURAV BHARAT KHANDAR Father's Name: BHARAT KHANDAR House Number : Age : 33 Gender : Male Photo Available
52 NKG6832851 Name : Yogesh Suresh Khodke Father's Name: Suresh Khodke House Number : Age : 34 Gender : Male Photo Available	53 NKG6878136 Name : Mohan Vinayak Kolhe Father's Name: Vinayak Kolhe House Number : Age : 71 Gender : Male Photo Available	54 NKG6894794 Name : Mahananda Mohanrao Kolhe Husband's Name: Mohanrao Kolhe House Number : Age : 64 Gender : Female Photo Available
55 NKG6832950 Name : Ankita Ashish Kolhe Husband's Name: Ashish Kolhe House Number : Age : 33 Gender : Female Photo Available	56 NKG6398317 Name : SHUBHADA VINODRAO KOLHE Father's Name: VINODRAO KOLHE House Number : Age : 32 Gender : Female Photo Available	57 NKG6832893 Name : Ritesh Kishor Kolhe Father's Name: Kishor Kolhe House Number : Age : 32 Gender : Male Photo Available
58 NKG6832794 Name : Rahul Ashokrao Kolhe Father's Name: Ashokrao Kolhe House Number : Age : 32 Gender : Male Photo Available	59 NKG6832869 Name : Rupali Sanjayrao Kolhe Father's Name: Sanjayrao Kolhe House Number : Age : 30 Gender : Female Photo Available	60 NKG6832877 Name : Namrata Rajendra Kolhe Father's Name: Rajendra Kolhe House Number : Age : 30 Gender : Female Photo Available

61 NKG6878102
Name : Neha Kishor Kolhe
Father's Name: Kishor Kolhe
House Number :
Age : 27 Gender : Female
Photo Available

62 NKG6832984
Name : Swati Dinesh Mardikar
Husband's Name: Dinesh Mardikar
House Number :
Age : 35 Gender : Female
Photo Available

63 NKG6398507
Name : SUNITA AMOL MESHRAAM
Husband's Name: AMOL MESHRAAM
House Number :
Age : 47 Gender : Female
Photo Available

64 NKG6398341
Name : SOMESHWAR SHUBHASH MESHRAAM
Father's Name: SHUBHASH MESHRAAM
House Number :
Age : 35 Gender : Male
Photo Available

65 NKG1318229
Name : Neelima Subhash Meshram
Husband's Name: Subhash Meshram
House Number :
Age : 38 Gender : Female
Photo Available

66 NKG6832802
Name : Ujwala Devendra Meshram
Husband's Name: Devendra Meshram
House Number :
Age : 34 Gender : Female
Photo Available

67 NKG6398499
Name : SHUBHANGI BHAGAWAT MHAISKAR
Father's Name: BHAGAWAT MHAISKAR
House Number :
Age : 31 Gender : Female
Photo Available

68 NKG6878169
Name : Suwarna Raju Moharle
Husband's Name: Raju Moharle
House Number :
Age : 31 Gender : Female
Photo Available

69 NKG6894596
Name : Jayashri Manohar Moharle
Father's Name: Manohar Moharle
House Number :
Age : 31 Gender : Female
Photo Available

70 NKG6878110
Name : Gajanan Shivdas Nikode
Father's Name: Shivdas Nikode
House Number :
Age : 28 Gender : Male
Photo Available

71 NKG6398549
Name : MANGALA RAJU NIMBARTE
Husband's Name: RAJU NIMBARTE
House Number :
Age : 40 Gender : Female
Photo Available

72 NKG6528814
Name : Dipak Sahebrao Nitanavare
Father's Name: Sahebrao Nitanavare
House Number :
Age : 35 Gender : Male
Photo Available

73 NKG6528806
Name : Pravin Ramdas Nitanavare
Father's Name: Ramdas Nitanavare
House Number :
Age : 33 Gender : Male
Photo Available

74 NKG6528822
Name : Sagar Sahebrao Nitanavare
Father's Name: Sahebrao Nitanavare
House Number :
Age : 33 Gender : Male
Photo Available

75 NKG6889935
Name : Vijay Gautam Nitnavare
Father's Name: Gautam Nitnavare
House Number :
Age : 33 Gender : Male
Photo Available

76 NKG6889901
Name : Bharti Rahul Nitnavare
Husband's Name: Rahul Nitnavare
House Number :
Age : 32 Gender : Female
Photo Available

77 NKG6889919
Name : Dipali Dipak Nitnavare
Husband's Name: Dipak Nitnavare
House Number :
Age : 28 Gender : Female
Photo Available

78 NKG6894653
Name : Ajay Gautam Nitnaware
Father's Name: Gautam Nitnaware
House Number :
Age : 36 Gender : Male
Photo Available

79 NKG6894687
Name : Roshan Prakash Nitnaware
Father's Name: Prakash Nitnaware
House Number :
Age : 32 Gender : Male
Photo Available

80 NKG6894695
Name : Prashil Devpal Nitnaware
Father's Name: Devpal Nitnaware
House Number :
Age : 29 Gender : Male
Photo Available

81 NKG6894679
Name : Bhushan Prakash Nitnaware
Father's Name: Prakash Nitnaware
House Number :
Age : 28 Gender : Male
Photo Available

82 NKG6853980
Name : Shubhangi Pankaj Pande
Husband's Name: Pankaj Pande
House Number :
Age : 33 Gender : Female
Photo Available

83 NKG6833099
Name : Priya Bhojraj Pande
Father's Name: Bhojraj Pande
House Number :
Age : 31 Gender : Female
Photo Available

84 NKG6832901
Name : Reshma Ratan Pande
Father's Name: Ratan Pande
House Number :
Age : 30 Gender : Female
Photo Available

85 NKG6854095
Name : Vrushabh Bhaktaraj Pande
Father's Name: Bhaktaraj Pande
House Number :
Age : 30 Gender : Male
Photo Available

86 NKG6832968
Name : Komal Vrushabh Pande
Father's Name: Hiralal Wahane
House Number :
Age : 29 Gender : Female
Photo Available

87 NKG6854046
Name : Mayur Bhaktraj Pande
Father's Name: Bhaktraj Pande
House Number :
Age : 27 Gender : Male
Photo Available

88 NKG6894745
Name : Suraj Ratan Pande
Father's Name: Ratan Pande
House Number :
Age : 27 Gender : Male
Photo Available

89 NKG6657985
Name : Rajkumar Kevaldas Pantawane
Father's Name: Kevaldas Pantawane
House Number :
Age : 38 Gender : Male
Photo Available

90 NKG6528780
Name : Mangesh Kevaldas Pantawane
Father's Name: Kevaldas Pantawane
House Number :
Age : 35 Gender : Male
Photo Available

91 NKG6657977
Name : Priya Rajkumar Pantawane
Husband's Name: Rajkumar Pantawane
House Number :
Age : 35 Gender : Female
Photo Available

92 NKG6894737
Name : Pranay Arun Pantawane
Father's Name: Arun Pantawane
House Number :
Age : 28 Gender : Male
Photo Available

93 NKG6894778
Name : Shailesh Anil Pantawane
Father's Name: Anil Pantawane
House Number :
Age : 27 Gender : Male
Photo Available

94 NKG6398564
Name : NAYAN PANKAJ PATIL
Husband's Name: PANKAJ PATIL
House Number :
Age : 35 Gender : Female
Photo Available

95 NKG6589873
Name : Ranjana Shrikrushn Patil
Husband's Name: Shrikrushn Patil
House Number :
Age : 36 Gender : Female
Photo Available

96 NKG6832836
Name : Komal Shankar Patil
Father's Name: Shankar Patil
House Number :
Age : 36 Gender : Male
Photo Available

97 NKG6398382
Name : VIDHYA PRADIPRAO PATIL
Husband's Name: PRADIPRAO PATIL
House Number :
Age : 33 Gender : Female
Photo Available

98 NKG6398523
Name : AKASH DHYANESHWAR PATIL
Father's Name: DHYANESHWAR PATIL
House Number :
Age : 32 Gender : Male
Photo Available

99 NKG6657936
Name : Harsha Akash Patil
Husband's Name: Akash Patil
House Number :
Age : 33 Gender : Female
Photo Available

100 NKG6894760
Name : Rinku Prakash Patil
Father's Name: Prakash Patil
House Number :
Age : 29 Gender : Female
Photo Available

101 NKG6398374
Name : DEVANAND HEMCHANDRA RAMTEKE
Father's Name: HEMCHANDRA RAMTEKE
House Number :
Age : 58 Gender : Male
Photo Available

102 NKG6832745
Name : Vrushal Ambadasji Rangari
Father's Name: Ambadasji Rangari
House Number :
Age : 34 Gender : Male
Photo Available

103 NKG6832828
Name : Swapnil Ramrao Raut
Father's Name: Ramrao Raut
House Number :
Age : 31 Gender : Male
Photo Available

104 NKG6589931
Name : Samadhan Ruprao Shingade
Father's Name: Ruprao Shingade
House Number :
Age : 33 Gender : Male
Photo Available

105 NKG6894646
Name : Sushama Rahul Shirsat
Husband's Name: Rahul Shirsat
House Number :
Age : 37 Gender : Female
Photo Available

106 NKG6398572
Name : RAJESH RANJIT SOLANKE
Father's Name: RANJIT SOLANKE
House Number :
Age : 55 Gender : Male
Photo Available

107 NKG6398416
Name : ARATI DHIRAJ SOLANKE
Husband's Name: DHIRAJ SOLANKE
House Number :
Age : 53 Gender : Female
Photo Available

108 NKG6398457
Name : VAISHALI VIJAY SOLANKE
Husband's Name: VIJAY SOLANKE
House Number :
Age : 42 Gender : Female
Photo Available

109 NKG6657944
Name : Manisha Prashant rao Solanke
Husband's Name: Prashant rao Solanke
House Number :
Age : 42 Gender : Female
Photo Available

110 NKG6398465
Name : SAGAR SUDHAKAR SOLANKE
Father's Name: SUDHAKAR SOLANKE
House Number :
Age : 38 Gender : Male
Photo Available

111 NKG6398531
Name : ASHVINI SUDHIR SOLANKE
Husband's Name: SUDHIR SOLANKE
House Number :
Age : 36 Gender : Female
Photo Available

112 NKG6398580
Name : SHUBHANGI SANTOSH SOLANKE
Husband's Name: SANTOSH SOLANKE
House Number :
Age : 34 Gender : Female
Photo Available

113 NKG6657969
Name : Rinku Suraj rao Solanke
Husband's Name: Suraj rao Solanke
House Number :
Age : 35 Gender : Female
Photo Available

114 NKG6398481
Name : VAIBHAV SANJAY TAYADE
Father's Name: SANJAY TAYADE
House Number :
Age : 34 Gender : Male
Photo Available

115 NKG6658025
Name : Rina Vishwas Tirpude
Husband's Name: Vishwas Sakharam Tirpude
House Number :
Age : 37 Gender : Female
Photo Available

116 NKG6854012
Name : Rupali Dinesh Uke
Husband's Name: Umesh Uke
House Number :
Age : 38 Gender : Female
Photo Available

117 NKG6833057
Name : Chandrshekhar Jagannath Uke
Father's Name: Jagannath Uke
House Number :
Age : 36 Gender : Male
Photo Available

118 NKG6833065
Name : Sachin Ananta Uke
Father's Name: Ananta Uke
House Number :
Age : 34 Gender : Male
Photo Available

119 NKG6658082
Name : Atul Anant rao Uke
Father's Name: Anant rao Uke
House Number :
Age : 32 Gender : Male
Photo Available

120 NKG6658074
Name : Kapil Sahebrao Uke
Father's Name: Sahebrao Uke
House Number :
Age : 32 Gender : Male
Photo Available

121 NKG6658066
Name : Pankaj Ruprao Uke
Father's Name: Ruprao Uke
House Number :
Age : 31 Gender : Male
Photo Available

122 NKG6854061
Name : Akshay Anant Uke
Father's Name: Anant Uke
House Number :
Age : 29 Gender : Male
Photo Available

123 NKG6878128
Name : Amrapali Nagsen Uke
Husband's Name: Nagsen Uke
House Number :
Age : 29 Gender : Female
Photo Available

124 NKG6894752
Name : Pranjali Sahebrao Uke
Father's Name: Sahebrao Uke
House Number :
Age : 28 Gender : Female
Photo Available

125 NKG6889927
Name : Arti Sachin Uke
Husband's Name: Sachin Uke
House Number :
Age : 28 Gender : Female
Photo Available

126 NKG6398598
Name : ATUL PRABHAKAR UMARE
Father's Name: PRABHAKAR UMARE
House Number :
Age : 33 Gender : Male
Photo Available

127 NKG6589899
Name : Avinash Jagannath Vadurkar
Father's Name: Jagannath Vadurkar
House Number :
Age : 35 Gender : Male
Photo Available

128 NKG6398226
Name : sushma anandrao vahane
Father's Name: anandrao vahane
House Number :
Age : 36 Gender : Female
Photo Available

129 NKG6589857
Name : Rekhatai Chandrshekhar Vahane
Husband's Name: Chandrshekhar Vahane
House Number :
Age : 36 Gender : Female
Photo Available

130 NKG6589923
Name : Premkumar Hiralal Vahane
Father's Name: Hiralal Vahane
House Number :
Age : 34 Gender : Male
Photo Available

131 NKG6589865
Name : Nalini Nilesh Vahane
Husband's Name: Nilesh Vahane
House Number :
Age : 34 Gender : Female
Photo Available

132 NKG6398242
Name : pramod onkarrao vahane
Father's Name: onkarrao vahane
House Number :
Age : 32 Gender : Male
Photo Available

133 NKG6398218
Name : kapil anandrao vahne
Father's Name: anandrao vahne
House Number :
Age : 33 Gender : Male
Photo Available

134 NKG6398259
Name : dinesh madhukarrao vasnik
Father's Name: madhukarrao vasnik
House Number :
Age : 36 Gender : Male
Photo Available

135 NKG6878177
Name : Kiran Dinesh Vilayatkar
Husband's Name: Dinesh Vilayatkar
House Number :
Age : 35 Gender : Female
Photo Available

136 NKG6832844
Name : Kalpana Santosh Wadhai
Husband's Name: Santosh Wadhai
House Number :
Age : 31 Gender : Female
Photo Available

137 NKG6398614
Name : SONALI RAMKRUSHNA WAGADE
Father's Name: RAMKRUSHNA WAGADE
House Number :
Age : 34 Gender : Female
Photo Available

138 NKG6398424
Name : CHANDU RAMKRUSHNA WAGADE
Father's Name: RAMKRUSHNA WAGADE
House Number :
Age : 30 Gender : Male
Photo Available

139 NKG6398283
Name : ARATI GAJANAN WAHANE
Husband's Name: GAJANAN WAHANE
House Number :
Age : 39 Gender : Female
Photo Available

140 NKG6398408
Name : SARALA PAWAN WAHANE
Husband's Name: PAWAN WAHANE
House Number :
Age : 36 Gender : Female
Photo Available

141 NKG6854053
Name : Shalu Prafull Wahane
Husband's Name: Prafull Wahane
House Number :
Age : 35 Gender : Female
Photo Available

142 NKG6693634
Name : Asmita Amol Wahane
Husband's Name: Amol Wahane
House Number :
Age : 34 Gender : Female
Photo Available

143 NKG6903710
Name : Pallavi Shirish Wahane
Father's Name: Shirish Wahane
House Number :
Age : 34 Gender : Female
Photo Available

144 NKG6658033
Name : Akshay prakash wahane wahane
Father's Name: Prakashrao Wahane
House Number :
Age : 31 Gender : Male
Photo Available

145 NKG6833107
Name : Nikhil Prakashrao Wahane
Father's Name: Prakashrao Wahane
House Number :
Age : 30 Gender : Male
Photo Available

146 NKG6832752
Name : Devidas Shamraoji Wankhade
Father's Name: Shamraoji Wankhade
House Number :
Age : 80 Gender : Male
Photo Available

147 NKG6832760
Name : Nitin Devidas Wankhade
Father's Name: Devidas Wankhade
House Number :
Age : 55 Gender : Male
Photo Available

148 NKG6832786
Name : Archana Nitin Wankhade
Husband's Name: Nitin Wankhade
House Number :
Age : 52 Gender : Female
Photo Available

149 NKG6693642
Name : Nandkishor Bhimrao Wasnik
Father's Name: Bhimrao Wasnik
House Number :
Age : 39 Gender : Male
Photo Available

150 NKG6657951
Name : Kuldip Anant rao Yadav
Father's Name: Anant rao Yadav
House Number :
Age : 32 Gender : Male
Photo Available

151 NKG6832810
Name : Shubham Arvind Yawalkar
Father's Name: Arvind Yawalkar
House Number :
Age : 30 Gender : Male
Photo Available

152 NKG6398473
Name : PRADIP PRAMOD ZODAPE
Father's Name: PRAMOD ZODAPE
House Number :
Age : 31 Gender : Male
Photo Available

153 NKG9580242
Name : VIKI RAJENDRA ATHAWALE
Father's Name: RAJENDRA ATHAWALE
House Number : -
Age : 26 Gender : Male
Photo Available

154 NKG9580358
Name : SAGAR VINOD GANVIR
Father's Name: VINOD GANVIR
House Number : -
Age : 27 Gender : Male
Photo Available

155 NKG9580325
Name : MANJULA ANIL GONDANE
Husband's Name: ANIL GONDANE
House Number : -
Age : 34 Gender : Female
Photo Available

156 NKG9580424
Name : SHRADDHA RAJENDRA KHANZODE
Father's Name: RAJENDRA KHANZODE
House Number : -
Age : 27 Gender : Female
Photo Available

157 NKG9580408
Name : PRADIP CHANDRABHAN MESHRAM
Father's Name: CHANDRABHAN MESHRAM
House Number : -
Age : 26 Gender : Male
Photo Available

158 NKG9580390
Name : SURAJ MANOHAR MOHURLE
Father's Name: MANOHAR MOHURLE
House Number : -
Age : 26 Gender : Male
Photo Available

159 NKG9580374
Name : RANI SHIVDAS NIKODE
Father's Name: SHIVDAS NIKODE
House Number : -
Age : 26 Gender : Female
Photo Available

160 NKG9570243
Name : AMOL RAMDAS NITANAVRE
Father's Name: RAMDAS NITANAVRE
House Number : -
Age : 38 Gender : Male
Photo Available

161 NKG9557745
Name : MAYURI AMOL NITANAVRE
Husband's Name: AMOL NITANAVRE
House Number : -
Age : 32 Gender : Female
Photo Available

162 NKG9580226
Name : SHWETA VASHISTA PATIL
Father's Name: VASHISTA PATIL
House Number : -
Age : 26 Gender : Female
Photo Available

163 NKG9580309
Name : VIRENDRA AMRUTRAO PATIL
Father's Name: AMRUTRAO PATIL
House Number : -
Age : 25 Gender : Male
Photo Available

164 NKG9580234
Name : MAHIMA ASHOK TIRAPUDE
Father's Name: ASHOK TIRAPUDE
House Number : -
Age : 26 Gender : Female
Photo Available

165 NKG9580291
Name : SARIKA MANGESH UKE
Husband's Name: MANGESH UKE
House Number : -
Age : 37 Gender : Female
Photo Available

166 NKG9580283
Name : SARIKA ATUL UKE
Husband's Name: ATUL UKE
House Number : -
Age : 32 Gender : Female
Photo Available

167 NKG9580259
Name : AARTI DILIP UKE
Father's Name: DILIP UKE
House Number : -
Age : 26 Gender : Female
Photo Available

168 NKG9580333
Name : SWATI SACHIN VAHANE
Husband's Name: SACHIN VAHANE
House Number : -
Age : 33 Gender : Female
Photo Available

169 NKG9402694
Name : Rushikesh Shantaram Vilayatkar
Father's Name: Shantaram Vilayatkar
House Number : -
Age : 27 Gender : Male
Photo Available

170 NKG9580275
Name : DIPMALA MUKINDA WAHANE
Husband's Name: MUKINDA WAHANE
House Number : -
Age : 33 Gender : Female
Photo Available

171 NKG9580317
Name : SHITAL NANDKISHOR WASNIK
Husband's Name: NANDKISHOR WASNIK
House Number : -
Age : 31 Gender : Female
Photo Available

172 NKG9580341
Name : RUPALI DINESH WASNIK
Husband's Name: DINESH WASNIK
House Number : -
Age : 28 Gender : Female
Photo Available

173 NKG4309480
Name : Ranjana Pradip Meshram
Husband's Name: Pradip Gurunath Meshram
House Number : 0
Age : 54 Gender : Female
Photo Available

174 NKG4309548
Name : Pradip Gurunath Meshram
Father's Name: Gurunath Meshram
House Number : 0
Age : 54 Gender : Male
Photo Available

175 NKG4326252
Name : Vikesh Prakashrao Patil
Father's Name: Prakashrao Patil
House Number : 0
Age : 35 Gender : Male
Photo Available

176 NKG4325882
Name : Diksha Pramod Wahane
Husband's Name: Pramod Onkarrao Wahane
House Number : 0
Age : 32 Gender : Female
Photo Available

177 NKG9630815
Name : Diksha Gajanan Bansod
Husband's Name: Gajanan Bansod
House Number : 0
Age : 31 Gender : Female
Photo Available

178 NKG4325973
Name : Priya Parag Kathalkar
Husband's Name: Parag Vilas Kathalkar
House Number : 0
Age : 30 Gender : Female
Photo Available

179 NKG4239612
Name : Roshana Darshan Vahne
Husband's Name: Darshan Bhaskarrao Vahne
House Number : 0
Age : 30 Gender : Female
Photo Available

180 NKG4240255
Name : Vishakha Manish Wahane
Husband's Name: Manish Satywan Wahane
House Number : 0
Age : 29 Gender : Female
Photo Available

181 NKG4325965
Name : Swati Vaibhav Kathalkar
Husband's Name: Vaibhav Ratnakar Kathalkar
House Number : 0
Age : 28 Gender : Female
Photo Available

182 NKG4325981
Name : Dipali Vaibhav Wahane
Husband's Name: Vaibhav Arun Wahane
House Number : 0
Age : 28 Gender : Female
Photo Available

183 NKG4240305
Name : Ujwala Ajay Nitnavare
Husband's Name: Ajay Gautam Nitnavare
House Number : 0
Age : 28 Gender : Female
Photo Available

184 NKG4326088
Name : Pranay Bhaktraj Pande
Father's Name: Bhaktraj Pratap Pande
House Number : 0
Age : 26 Gender : Male
Photo Available

185 NKG4269155
Name : Divya Shriram Neware
Father's Name: Shriram Sadashiv Neware
House Number : 0
Age : 25 Gender : Female
Photo Available

186 NKG4278651
Name : Rutuja Roshan Kolhe
Husband's Name: Roshan Rajendra Kolhe
House Number : 0
Age : 26 Gender : Female
Photo Available

187 NKG4326245
Name : Prajkata Vijayrao Kolhe
Father's Name: Vijay Kolhe
House Number : 0
Age : 25 Gender : Female
Photo Available

188 NKG4240263
Name : Abhijit Pradip Ramteke
Father's Name: Pradip Ramteke
House Number : 0
Age : 25 Gender : Male
Photo Available

189 NKG4309449
Name : Harshal Gajendrarao Kathalkar
Father's Name: Gajendrarao Kathalkar
House Number : 0
Age : 25 Gender : Male
Photo Available

190 NKG4325874
Name : Pornima Vikesh Moharle
Husband's Name: Vikesh Manohar Moharle
House Number : 0
Age : 24 Gender : Female
Photo Available

191 NKG4189791
Name : Vedant Sanjay Kolhe
Father's Name: Sanjay Kolhe
House Number : 0
Age : 24 Gender : Male
Photo Available

192 NKG4239430
Name : Akanksha Harendra Gajbhiye
Father's Name: Harendra Bhimrao Gajbhiye
House Number : 0
Age : 24 Gender : Female
Photo Available

193 NKG4239620
Name : Yuvraj Nitin Wankhade
Father's Name: Nitin Devidas Wankhade
House Number : 0
Age : 23 Gender : Male
Photo Available

194 NKG4240271
Name : Karan Ratan Ganvir
Father's Name: Ratan Ganvir
House Number : 0
Age : 24 Gender : Male
Photo Available

195 NKG4240339
Name : Vaishnavi Santosh Watgure
Father's Name: Santosh Watgure
House Number : 0
Age : 23 Gender : Female
Photo Available

196 NKG4278685
Name : Pooja Swapnil Raut
Husband's Name: Swapnil Ramrao Raut
House Number : 0
Age : 24 Gender : Female
Photo Available

197 NKG4278727
Name : Vaishnavi Virendra Patil
Husband's Name: Virendra Amrutrao Patil
House Number : 0
Age : 24 Gender : Female
Photo Available

198 NKG4309472
Name : Harshal Pradip Meshram
Father's Name: Pradip Gurunath Meshram
House Number : 0
Age : 23 Gender : Male
Photo Available

199 NKG4325957
Name : Neha Prashil Nitnaware
Husband's Name: Prashil Devpal Nitnaware
House Number : 0
Age : 23 Gender : Female
Photo Available

200 NKG4239505
Name : Avinash Dilip Uke
Father's Name: Dilip Babarao Uke
House Number : 0
Age : 22 Gender : Male
Photo Available

201 NKG4240289
Name : Sahil Vijay Kolhe
Father's Name: Vijay Vinayakrao Kolhe
House Number : 0
Age : 23 Gender : Male
Photo Available

202 NKG4240297
Name : Tejaswini Sanjay Kolhe
Father's Name: Sanjay Vinayakrao Kolhe
House Number : 0
Age : 23 Gender : Female
Photo Available

203 NKG4240321
Name : Nikita Pradip Ramteke
Father's Name: Pradip Hemchand Ramteke
House Number : 0
Age : 23 Gender : Female
Photo Available

204 NKG4240347
Name : Vaibhav Shriram Neware
Father's Name: Shriram Neware
House Number : 0
Age : 23 Gender : Male
Photo Available

205 NKG4325866
Name : Pratiksha Muralidhar Wahane
Father's Name: Muralidhar Wahane
House Number : 0
Age : 22 Gender : Female
Photo Available

206 NKG4325940
Name : Samiksha Ramesh Dhok
Father's Name: Ramesh Atamaram Dhok
House Number : 0
Age : 22 Gender : Female
Photo Available

207 NKG4326054
Name : Prathamesh Jagdish Kathalkar
Father's Name: Jagdish Prabhakarrao Kathalkar
House Number : 0
Age : 22 Gender : Male
Photo Available

208 NKG4326260
Name : Amisha Mahendra Nitnaware
Father's Name: Mahendra Shriram Nitnaware
House Number : 0
Age : 22 Gender : Female
Photo Available

209 NKG4325841
Name : Vaishnavi Pramod Uke
Father's Name: Pramod Uke
House Number : 0
Age : 21 Gender : Female
Photo Available

210 NKG4325858
Name : Kajal Ravindra Uke
Father's Name: Ravindra Babarao Uke
House Number : 0
Age : 21 Gender : Female
Photo Available

211 NKG4326070
Name : Rohit Nagorao Khobragade
Father's Name: Nagorao Khobragade
House Number : 0
Age : 21 Gender : Male
Photo Available

212 NKG9630856
Name : Poonam Balapure
Husband's Name: Amol Balapure
House Number : 0
Age : 31 Gender : Female
Photo Available

213 NKG9630849
Name : Sapana Dhargave
Husband's Name: Lakhan Dhargave
House Number : 0
Age : 26 Gender : Female
Photo Available

214 NKG9630823
Name : Shruti Khanzode
Father's Name: Rajendra Khanzode
House Number : 0
Age : 25 Gender : Female
Photo Available

215 NKG9630831
Name : Shubhechchha Nitnavare
Husband's Name: Swapnil Nitnavare
House Number : 0
Age : 34 Gender : Female
Photo Available

216 NKG4276986
Name : VARSHA KAPIL WAHANE WAHANE
Husband's Name: KAPIL WAHANE Wahane
House Number : Dhighi kolhe
Age : 31 Gender : Female
Photo Available

217 LMB0925974
Name : Urmila Harish Chandra Rathod
Husband's Name: Harish Chandra Rathod
House Number : 1
Age : 42 Gender : Female
Photo Available

218 LMB0914333
Name : Sangeeta Dynaneshvar Chauhan
Husband's Name: Dynaneshvar Chauhan
House Number : 2
Age : 44 Gender : Female
Photo Available

219 NKG3967924
Name : Suresh Sham Rao Khodke
Father's Name: Sham Rao Khodke
House Number : 2
Age : 69 Gender : Male
Photo Available

220 LMB0913467
Name : Pratibha Suresh Khodke
Husband's Name: Suresh Khodke
House Number : 2
Age : 59 Gender : Female
Photo Available

221 NKG3967932
Name : Madhukar Ganpat Mayadure
Father's Name: Ganpat Mayadure
House Number : 3
Age : 66 Gender : Male
Photo Available

222 LMB0913293
Name : Usha Suresh Vadhai
Husband's Name: Suresh Vadhai
House Number : 4
Age : 71 Gender : Female
Photo Available

223 NKG3967940
Name : Suresh Seetaram Vadhai
Father's Name: Seetaram Vadhai
House Number : 4
Age : 70 Gender : Male
Photo Available

224 LMB0912857
Name : Santosh Suresh Vadhai
Father's Name: Suresh Vadhai
House Number : 4
Age : 43 Gender : Male
Photo Available

225 NKG4192852
Name : Jyoti Santosh Watgure
Husband's Name: Suresh Vadhai
House Number : 4
Age : 42 Gender : Female
Photo Available

226 NKG6878250
Name : Sagar Ramesh Maydure
Father's Name: Ramesh Maydure
House Number : 05
Age : 33 Gender : Male
Photo Available

227 LMB0914291
Name : Pushpa Ramesh Mayadure
Husband's Name: Ramesh Mayadure
House Number : 5
Age : 55 Gender : Female
Photo Available

228 LMB0913335
Name : Murlidhar Babarao Nevare
Father's Name: Babarao Nevare
House Number : 6
Age : 51 Gender : Male
Photo Available

229 LMB0913327
Name : Rekha Murlidhar Nevare
Husband's Name: Murlidhar Nevare
House Number : 6
Age : 44 Gender : Female
Photo Available

230 NKG5021936
Name : Vidhya Surendra Sonlake
Husband's Name: Surendra Sonlake
House Number : 7
Age : 43 Gender : Female
Photo Available

231 NKG6070155
Name : Jitendra Vasant Changhade
Father's Name: Vasant Changhade
House Number : 8
Age : 35 Gender : Male
Photo Available

232 NKG3967973
Name : Indubai Kashirav Mardikar
Husband's Name: Kashirav Mardikar
House Number : 8
Age : 85 Gender : Female
Photo Available

233 NKG1311331
Name : Sunita Anuparav Sonlake
Husband's Name: Anuparav Sonlake
House Number : 8
Age : 43 Gender : Female
Photo Available

234 NKG1311356
Name : Anita Amol Sonlake
Husband's Name: Amol Sonlake
House Number : 8
Age : 40 Gender : Female
Photo Available

235 LMB0914549
Name : Venu Arjun Madke
Husband's Name: Arjun Madke
House Number : 10
Age : 63 Gender : Female
Photo Available

236 NKG3967981
Name : Abhimanyu Arjun Madke
Father's Name: Arjun Madke
House Number : 10
Age : 46 Gender : Male
Photo Available

237 NKG6878011
Name : Prema Arvind Madke
Husband's Name: Arvind Madke
House Number : 10
Age : 38 Gender : Female
Photo Available

238 LMB0914283
Name : Arvind Diwakar Mardikar
Father's Name: Diwakar Mardikar
House Number : 11
Age : 52 Gender : Male
Photo Available

239 LMB0913624
Name : Dinesh Diwakar Mardikar
Father's Name: Diwakar Mardikar
House Number : 11
Age : 45 Gender : Male
Photo Available

240 NKG6878326
Name : Kshitija Arun Wahane
Father's Name: Arun Wahane
House Number : 11
Age : 30 Gender : Female
Photo Available

241 NKG3968005
Name : Dinesh Kailasarav Kolhe
Father's Name: Kailasarav Kolhe
House Number : 12
Age : 50 Gender : Male
Photo Available

242 LMB0914077
Name : Dhanshri Prashant Kolhe
Husband's Name: Prashant Kolhe
House Number : 12
Age : 49 Gender : Female
Photo Available

243 LMB0913681
Name : Himmat Kailash Kolhe
Father's Name: Kailash Kolhe
House Number : 12
Age : 46 Gender : Male
Photo Available

244 LMB0912949
Name : Aashish Kailash Kolhe
Father's Name: Kailash Kolhe
House Number : 12
Age : 42 Gender : Male
Photo Available

245 LMB0926196
Name : Jayashri Dinesh Kolhe
Husband's Name: Dinesh Kolhe
House Number : 12
Age : 40 Gender : Female
Photo Available

246 NKG6877971
Name : Jayvant Ganeshrao Kohle
Father's Name: Jayvant Kolhe
House Number : 013
Age : 38 Gender : Male
Photo Available

247 NKG6877997
Name : Ganesh Rangrao Kolhe
Father's Name: Rangrao Kolhe
House Number : 013
Age : 75 Gender : Male
Photo Available

248 LMB0913715
Name : Kavita Anil Ganvir
Husband's Name: Anil Ganvir
House Number : 13
Age : 45 Gender : Female
Photo Available

249 NKG1293182
Name : Bayanabai Kisan Kolhe
Husband's Name: Kisan Kolhe
House Number : 13
Age : 76 Gender : Female
Photo Available

250 NKG3968039
Name : Dilip Manik Kolhe
Father's Name: Manik Kolhe
House Number : 13
Age : 71 Gender : Male
Photo Available

251 NKG3968013
Name : Ashok Manik Kolhe
Father's Name: Manik Kolhe
House Number : 13
Age : 70 Gender : Male
Photo Available

252 NKG6878003
Name : MANDAKINI GANESH KOLHE
Husband's Name: GANESH KOLHE
House Number : 13
Age : 68 Gender : Female
Photo Available

253 LMB0913731
Name : Chitralekha Pandit Kolhe
Husband's Name: Pandit Kolhe
House Number : 13
Age : 64 Gender : Female
Photo Available

254 NKG3968021
Name : Rekha Ashok Kolhe
Husband's Name: Ashok Kolhe
House Number : 13
Age : 48 Gender : Female
Photo Available

255 LMB0926014
Name : Mangesh Pandit Kolhe
Father's Name: Pandit Kolhe
House Number : 13
Age : 41 Gender : Male
Photo Available

256 LMB0913665
Name : Chhotu Pandit Kolhe
Father's Name: Pandit Kolhe
House Number : 13
Age : 38 Gender : Male
Photo Available

257 NKG6878078
Name : Susmita Chhotu Kolhe
Husband's Name: Chhotu Kolhe
House Number : 13
Age : 29 Gender : Female
Photo Available

258 NKG1311307
Name : Sunil Shankar Solanke
Father's Name: Shankar Sonlake
House Number : 13
Age : 41 Gender : Male
Photo Available

259 LMB0930602
Name : Prashant Vishwas Solanki
Father's Name: Vishwas Solanki
House Number : 13
Age : 43 Gender : Male
Photo Available

260 NKG3979317
Name : Vishwas Apparav Solanki
Father's Name: Apparav Solanki
House Number : Kohala 13
Age : 72 Gender : Male
Photo Available

261 NKG3979309
Name : Meera Shankar Solanki
Husband's Name: Shankar Solanki
House Number : Kohala 13
Age : 69 Gender : Female
Photo Available

262 NKG3979325
Name : Sandhya Vishwas Solanki
Husband's Name: Vishwas Solanki
House Number : Kohala 13
Age : 66 Gender : Female
Photo Available

263 NKG6894539
Name : Shashikant Dilip Kolhe
Father's Name: Dilip Kolhe
House Number : 14
Age : 27 Gender : Male
Photo Available

264 NKG6070163
Name : Beena Nitin Mhaiskar
Husband's Name: Nitin Mhaiskar
House Number : 14
Age : 35 Gender : Female
Photo Available

265 NKG3979341
Name : Lata Arun Solanki
Husband's Name: Arun Solanki
House Number : Kohala 14
Age : 65 Gender : Female
Photo Available

266 NKG3968047
Name : Gumfabai Punjab Devtale
Husband's Name: Punjab Devtale
House Number : 15
Age : 73 Gender : Female
Photo Available

267 LMB0912790
Name : Pramod Punjab Devtale
Father's Name: Punjab Devtale
House Number : 15
Age : 51 Gender : Male
Photo Available

268 LMB0912824
Name : Vinod Punjab Devtale
Father's Name: Punjab Devtale
House Number : 15
Age : 43 Gender : Male
Photo Available

269 LMB0926089
Name : Vinod Sajjanrav Solanke
Father's Name: Sajjan Solanki
House Number : 15
Age : 48 Gender : Male
Photo Available

270 LMB0930172
Name : Santosh Sajjan Solanki
Father's Name: Sajjan Solanki
House Number : 15
Age : 43 Gender : Male
Photo Available

271 NKG1293273
Name : Jayashri Vinod Sonlake
Husband's Name: Vinod Sonlake
House Number : 15
Age : 42 Gender : Female
Photo Available

272 NKG1293265
Name : Mahendra Sajjanrao Sonlake
Father's Name: Sajjanrao Sonlake
House Number : 15
Age : 40 Gender : Male
Photo Available

273 NKG1314582
Name : Shima Denvanand Zodape
Husband's Name: Devanand Zodape
House Number : 15
Age : 44 Gender : Female
Photo Available

274 NKG3979358
Name : Sajjan Vinayak Solanki
Father's Name: Vinayak Solanki
House Number : Kohala 15
Age : 78 Gender : Male
Photo Available

275 LMB0925883
Name : Malu Sajjan Solanki
Husband's Name: Sajjan Solanki
House Number : Kohala 15
Age : 69 Gender : Female
Photo Available

276 LMB0914481
Name : Anil Mahadev Ganvir
Father's Name: Mahadev Ganvir
House Number : 16
Age : 48 Gender : Male
Photo Available

277 NKG3968070
Name : Sunil Mahadev Ganvir
Father's Name: Mahadev Ganvir
House Number : 16
Age : 47 Gender : Male
Photo Available

278 NKG1266436
Name : Babita Ratan Ganvir
Husband's Name: Ratan Ganvir
House Number : 16
Age : 45 Gender : Female
Photo Available

279 LMB0926071
Name : Shanta Aroon Ganvir
Husband's Name: Aroon Ganvir
House Number : 16
Age : 43 Gender : Female
Photo Available

280 LMB0913707
Name : Roopali Sunil Ganvir
Husband's Name: Sunil Ganvir
House Number : 16
Age : 42 Gender : Female
Photo Available

281 LMB0926253
Name : Kiran Ramesh. Solanki
Father's Name: Ramesh. Solanki
House Number : 16
Age : 44 Gender : Male
Photo Available

282 NKG1311273
Name : Jyotsana Kiran Solanki
Husband's Name: Kiran Solanki
House Number : 16
Age : 41 Gender : Female
Photo Available

283 NKG3979366
Name : Vidhya Ramesh Solanki
Husband's Name: Ramesh Solanki
House Number : Kohala 16
Age : 59 Gender : Female
Photo Available

284 NKG3968088
Name : Arun Shankar Balapure
Father's Name: Shankar Balapure
House Number : 17
Age : 71 Gender : Male
Photo Available

285 NKG3968104
Name : Mangesh Arunabhau Balapure
Father's Name: Arunabhau Balapure
House Number : 17
Age : 50 Gender : Male
Photo Available

286 NKG1256825
Name : Amol Arun Balapure
Father's Name: Arun Balapure
House Number : 17
Age : 37 Gender : Male
Photo Available

287 NKG3968112
Name : Nagorav Annajee Yete
Father's Name: Annajee Yete
House Number : 18
Age : 71 Gender : Male
Photo Available

288 NKG3968120
Name : Shobhatai Nagorav Yete
Husband's Name: Nagorav Yete
House Number : 18
Age : 64 Gender : Female
Photo Available

289 NKG1256718
Name : Nilesh Nagorao Yete
Father's Name: Nagorao Yete
House Number : 18
Age : 43 Gender : Male
Photo Available

290 NKG1256643
Name : Shilpa Nilesh Yete
Husband's Name: Nilesh Yete
House Number : 18
Age : 41 Gender : Female
Photo Available

291 LMB0912733
Name : Yogesh Nagorav Yete
Father's Name: Nagorav Yete
House Number : 18
Age : 41 Gender : Male
Photo Available

292 NKG6878045
Name : Rukhma Yogesh Yete
Husband's Name: Yogesh Yete
House Number : 18
Age : 36 Gender : Female
Photo Available

293 NKG3968138
Name : Rajendra Madhukar Kathalakar
Father's Name: Madhukar Kathalakar
House Number : 19
Age : 57 Gender : Male
Photo Available

294 LMB0914119
Name : Ramesh Ramchandra Kathalakar
Father's Name: Ramchandra Kathalakar
House Number : 20
Age : 85 Gender : Male
Photo Available

295 NKG3968179
Name : Ratnakar Ramchandra Kathalakar
Father's Name: Ramchandra Kathalakar
House Number : 20
Age : 65 Gender : Male
Photo Available

296 LMB0914556
Name : Aruna Ratnakar Kathalakar
Husband's Name: Ratnakar Kathalakar
House Number : 20
Age : 58 Gender : Female
Photo Available

297 NKG6070171
Name : Sushama Sanjay Nimbarte
Husband's Name: Sanjay Nivarte
House Number : 20
Age : 38 Gender : Female
Photo Available

298 NKG3968146
Name : Chinutai Ramesh Kathalakar
Husband's Name: Ramesh Kathalakar
House Number : 21
Age : 78 Gender : Female
Photo Available

299 NKG3968153
Name : Gajendra Ramesh Kathalakar
Father's Name: Ramesh Kathalakar
House Number : 21
Age : 56 Gender : Male
Photo Available

300 NKG3968161
Name : Rajabhau Ramesh Kathalakar
Father's Name: Ramesh Kathalakar
House Number : 21
Age : 46 Gender : Male
Photo Available

301 LMB0914366
Name : Varsha Gajendra Kathalakar
Husband's Name: Gajendra Kathalakar
House Number : 21
Age : 46 Gender : Female
Photo Available

302 NKG1309962
Name : Megha Bandujee Dube
Father's Name: Bandujee Dube
House Number : 22
Age : 38 Gender : Female
Photo Available

303 NKG1309970
Name : Vikki Bandujee Dube
Father's Name: Bandujee Dube
House Number : 22
Age : 37 Gender : Male
Photo Available

304 NKG3968195
Name : Venu Dinkar Kathalakar
Husband's Name: Dinkar Kathalakar
House Number : 22
Age : 81 Gender : Female
Photo Available

305 LMB0926444
Name : Deepali Satish Kathalakar
Husband's Name: Satish Kathalakar
House Number : 22
Age : 42 Gender : Female
Photo Available

306 NKG1256775
Name : Someshwar Anna Satokar
Father's Name: Anna Satokar
House Number : 26
Age : 56 Gender : Male
Photo Available

307 NKG1256742
Name : Archana Someshwar Satokar
Father's Name: Someshwar Satokar
House Number : 26
Age : 49 Gender : Female
Photo Available

308 NKG3968203
Name : Prabhatai Pundlik Dalvi
Husband's Name: Pundlik Dalvi
House Number : 27
Age : 73 Gender : Female
Photo Available

309 NKG1293224
Name : Rahul Khushal Umare
Father's Name: Khushal Umare
House Number : 27
Age : 43 Gender : Male
Photo Available

310 NKG1293240
Name : Sachin Khushal Umare
Father's Name: Khushal Umare
House Number : 27
Age : 41 Gender : Male
Photo Available

311 NKG6070189
Name : Parag Vilas Kathalkar
Father's Name: Vilas Kathalkar
House Number : 28
Age : 33 Gender : Male
Photo Available

312 NKG3968211
Name : Sheshrao Maroti Kathalakar
Father's Name: Maroti Kathalakar
House Number : 28
Age : 54 Gender : Male
Photo Available

313 LMB0913558
Name : Kalpana Sudhir Kathalakar
Husband's Name: Sudhir Kathalakar
House Number : 28/a
Age : 43 Gender : Female
Photo Available

314 LMB0912758
Name : Vandana Mohan Kathalakar
Husband's Name: Mohan Kathalakar
House Number : Dighi 29
Age : 52 Gender : Female
Photo Available

315 NKG6517148
Name : Siddharth Anil Pantawane
Father's Name: Anil Pantawane
House Number : 30
Age : 32 Gender : Male
Photo Available

316 NKG1293216
Name : Amrapal Ravi Umare
Husband's Name: Ravi Umare
House Number : 30
Age : 44 Gender : Female
Photo Available

317 NKG4326047
Name : Mamita Pavan Uke
Husband's Name: Pavan Ruprao Uke
House Number : 31
Age : 30 Gender : Female
Photo Available

318 NKG1286046
Name : Anupama Satish Chauhan
Husband's Name: Satish Chauhan
House Number : 31
Age : 48 Gender : Female
Photo Available

319 NKG3968294
Name : Prabhakar Nana Kathalakar
Father's Name: Nana Kathalakar
House Number : 31
Age : 83 Gender : Male
Photo Available

320 NKG3968302
Name : Pushpa Prabhakar Kathalakar
Husband's Name: Prabhakar Kathalakar
House Number : 31
Age : 73 Gender : Female
Photo Available

321 NKG3968328
Name : Jagdish Prabhakar Kathalakar
Father's Name: Prabhakar Kathalakar
House Number : 31
Age : 53 Gender : Male
Photo Available

322 NKG6137830
Name : Satish Prabhakar Kathalakar
Father's Name: Prabhakar Kathalakar
House Number : 31
Age : 52 Gender : Male
Photo Available

323 NKG3968310
Name : Vinod Prabhakar Kathalakar
Father's Name: Prabhakar Kathalakar
House Number : 31
Age : 50 Gender : Male
Photo Available

324 LMB0913186
Name : Ranjana Jagdish Kathalakar
Husband's Name: Jagdish Kathalakar
House Number : 31
Age : 50 Gender : Female
Photo Available

325 LMB0913921
Name : Manoj Prabhakar Kathalakar
Father's Name: Prabhakar Kathalakar
House Number : 31
Age : 45 Gender : Male
Photo Available

326 LMB0913202
Name : Harsha Satish Kathalakar
Husband's Name: Satish Kathalakar
House Number : 31
Age : 43 Gender : Female
Photo Available

327 LMB0913657
Name : Sushma Ravindra Godane
Husband's Name: Ravindra Godane
House Number : 33
Age : 43 Gender : Female
Photo Available

328 NKG3968344
Name : Manorama Bhikaram Gondane
Husband's Name: Bhikaram Gondane
House Number : 33
Age : 79 Gender : Female
Photo Available

329 NKG3979374
Name : Avdhut Vyankati Patil
Father's Name: Vyankati Patil
House Number : 34
Age : 53 Gender : Male
Photo Available

330 LMB0926303
Name : Shrikrishna Vyankati Patil
Father's Name: Vyankati Patil
House Number : 34
Age : 50 Gender : Male
Photo Available

331 NKG6832703
Name : Sharda Avdhut Patil
Husband's Name: Avdhut Patil
House Number : 34
Age : 49 Gender : Female
Photo Available

332 LMB0914036
Name : Indira Prakash Patil
Husband's Name: Prakash Patil
House Number : 34
Age : 43 Gender : Female
Photo Available

333 LMB0926097
Name : Chaturbhuj Govind Jumale
Father's Name: Govind Jumade
House Number : 35
Age : 44 Gender : Male
Photo Available

334 NKG1296821
Name : Shakuntala Govind Jumle
Husband's Name: Govind Jumle
House Number : 35
Age : 78 Gender : Female
Photo Available

335 NKG3968369
Name : Niranjan Govind Jumle
Father's Name: Govind Jumle
House Number : 35
Age : 51 Gender : Male
Photo Available

336 NKG1296839
Name : Kamini Niranjan Jumle
Husband's Name: Niranjan Jumle
House Number : 35
Age : 50 Gender : Female
Photo Available

337 NKG3968385
Name : Sanjay Manohar Khandar
Father's Name: Manohar Khandar
House Number : 36
Age : 71 Gender : Male
Photo Available

338 NKG4197869
Name : Rajendra Manohar Khandar
Father's Name: Manohar Khandar
House Number : 36
Age : 65 Gender : Male
Photo Available

339 NKG4197919
Name : Sangeeta Rajendra Khandar
Husband's Name: Rajendra Khandar
House Number : 36
Age : 61 Gender : Female
Photo Available

340 NKG4192910
Name : Durga Sanjay Khandar
Husband's Name: Sanjay Khandar
House Number : 36
Age : 41 Gender : Female
Photo Available

341 LMB0913368
Name : Giridhar Babarao Nevare
Father's Name: Babarao Nevare
House Number : 36
Age : 50 Gender : Male
Photo Available

342 LMB0913350
Name : Padma Giridhar Nevare
Husband's Name: Giridhar Nevare
House Number : 36
Age : 42 Gender : Female
Photo Available

343 NKG3968393
Name : Deepak Nanaji Dange
Father's Name: Nanaji Dange
House Number : 37
Age : 45 Gender : Male
Photo Available

344 NKG6878243
Name : Aparna Shriram Neware
Father's Name: Shriram Neware
House Number : 37
Age : 28 Gender : Female
Photo Available

345 NKG3972015
Name : Diwakar Ramchandra Kathalakar
Father's Name: Ramchandra Kathalakar
House Number : 38
Age : 73 Gender : Male
Photo Available

346 NKG3972023
Name : Nirmala Diwakar Kathalakar
Husband's Name: Diwakar Kathalakar
House Number : 38
Age : 68 Gender : Female
Photo Available

347 LMB0913988
Name : Bhivaji Seetaram Khobragade
Father's Name: Seetaram Khobragade
House Number : 39
Age : 80 Gender : Male
Photo Available

348 NKG6070197
Name : Shakuntala Bhiva Khobragade
Husband's Name: Bhiva Khobragade
House Number : 39
Age : 77 Gender : Female
Photo Available

349 LMB0913087
Name : Lahanu Seetaram Khobragade
Father's Name: Seetaram Khobragade
House Number : 39
Age : 68 Gender : Male
Photo Available

350 NKG3972031
Name : Ratnamala Lahanu Khobragade
Husband's Name: Lahanu Khobragade
House Number : 39
Age : 63 Gender : Female
Photo Available

351 LMB0913673
Name : Nitesh Lahanu Khobragade
Father's Name: Lahanu Khobragade
House Number : 39
Age : 41 Gender : Male
Photo Available

352 LMB0913426
Name : Chhotu Lahanu Khobragade
Father's Name: Lahanu Khobragade
House Number : 39
Age : 40 Gender : Male
Photo Available

353 NKG3972049
Name : Chanda Raju Aathawale
Husband's Name: Raju Aathawale
House Number : 40
Age : 56 Gender : Female
Photo Available

354 NKG6878201
Name : Laxman Rajendra Athawale
Father's Name: Rajendra Athawale
House Number : 40
Age : 28 Gender : Male
Photo Available

355 NKG3972080
Name : Bhaktraj Pratap Pande
Father's Name: Pratap Pande
House Number : 42
Age : 61 Gender : Male
Photo Available

356 LMB0926220
Name : Panjabrao Pratap Pande
Father's Name: Pratap Pande
House Number : 42
Age : 57 Gender : Male
Photo Available

357 NKG3972098
Name : Sunanda Bhaktraj Pande
Father's Name: Bhaktraj Pande
House Number : 42
Age : 53 Gender : Female
Photo Available

358 LMB0913145
Name : Praffulla Pratap Pande
Father's Name: Pratap Pande
House Number : 42
Age : 51 Gender : Male
Photo Available

359 LMB0926238
Name : Jyoti Punjab Pande
Husband's Name: Punjab Pande
House Number : 42
Age : 49 Gender : Female
Photo Available

360 LMB0913152
Name : Ujwala Praffulla Pande
Husband's Name: Praffulla Pande
House Number : 42
Age : 40 Gender : Female
Photo Available

361 NKG3972122
Name : Bhojraj Chandrabhan Pande
Father's Name: Chandrabhan Pande
House Number : 44
Age : 61 Gender : Male
Photo Available

362 NKG3972148
Name : Ratan Chandrabhan Pande
Father's Name: Chandrabhan Pande
House Number : 44
Age : 53 Gender : Male
Photo Available

363 NKG3972130
Name : Sunanda Bhojraj Pande
Husband's Name: Bhojraj Pande
House Number : 44
Age : 52 Gender : Female
Photo Available

364 LMB0912915
Name : Chanda Ratan Pande
Husband's Name: Ratan Pande
House Number : 44
Age : 51 Gender : Female
Photo Available

365 NKG3972155
Name : Satyawan Laxman Vahane
Father's Name: Laxman Vahane
House Number : 46
Age : 69 Gender : Male
Photo Available

366 NKG3972163
Name : Jyoti Satyawan Vahane
Husband's Name: Satyawan Vahane
House Number : 46
Age : 67 Gender : Female
Photo Available

367 LMB0913764
Name : Manish Satyawan Vahane
Father's Name: Satyawan Vahane
House Number : 46
Age : 40 Gender : Male
Photo Available

368 NKG1256676
Name : Shirish Satyavan Vahane
Father's Name: Satyavan Vahane
House Number : 46
Age : 38 Gender : Male
Photo Available

369 NKG3972189
Name : Shanta Sakharam Gharade
Husband's Name: Sakharam Gharade
House Number : 47
Age : 90 Gender : Female
Photo Available

370 LMB0913640
Name : Panchashila Jagannath Uaike
Husband's Name: Jagannath Uaike
House Number : 47
Age : 70 Gender : Female
Photo Available

371 NKG3972171
Name : Jagannath Omkar Uaike
Father's Name: Omkar Uaike
House Number : 47
Age : 31 Gender : Male
Photo Available

372 NKG9657958
Name : Prakash Vinayak Vahane
Father's Name: Vinayak Vahane
House Number : 48
Age : 62 Gender : Male
Photo Available

373 NKG3972197
Name : Manda Prakash Vahane
Husband's Name: Prakash Vahane
House Number : 48
Age : 50 Gender : Female
Photo Available

374 NKG3972213
Name : Murlidhar Vinayak Vahane
Father's Name: Vinayak Vahane
House Number : 49
Age : 58 Gender : Male
Photo Available

375 NKG1293166
Name : Praveen Vinayak Vahane
Father's Name: Vinayak Vahane
House Number : 49
Age : 51 Gender : Male
Photo Available

376 NKG1293133
Name : Sunita Murlidhar Vahane
Husband's Name: Murlidhar Vahane
House Number : 49
Age : 50 Gender : Female
Photo Available

377 LMB0912766
Name : Manik Bapurao Vahane
Father's Name: Bapurao Vahane
House Number : 50
Age : 76 Gender : Male
Photo Available

378 NKG3972221
Name : Manorama Manik Vahane
Husband's Name: Manik Vahane
House Number : 50
Age : 73 Gender : Female
Photo Available

379 NKG3972239
Name : Sharad Manik Vahane
Father's Name: Manik Vahane
House Number : 50
Age : 54 Gender : Male
Photo Available

380 NKG3972247
Name : Vinod Manik Vahane
Father's Name: Manik Vahane
House Number : 50
Age : 51 Gender : Male
Photo Available

381 LMB0913699
Name : Sham Manik Vahane
Father's Name: Manik Vahane
House Number : 50
Age : 51 Gender : Male
Photo Available

382 LMB0913483
Name : Vilas Manik Vahane
Father's Name: Manik Vahane
House Number : 50
Age : 49 Gender : Male
Photo Available

383 LMB0914085
Name : Gajanan Manik Vahane
Father's Name: Manik Vahane
House Number : 50
Age : 45 Gender : Male
Photo Available

384 NKG4198164
Name : Madhuri Vilas Vahane
Husband's Name: Vilas Vahane
House Number : 50
Age : 44 Gender : Female
Photo Available

385 LMB0914507
Name : Muktabai Sharad Vahane
Husband's Name: Sharad Vahane
House Number : 50
Age : 43 Gender : Female
Photo Available

386 NKG3616604
Name : Varsha Sham Vahane
Husband's Name: Sham Vahane
House Number : 50
Age : 42 Gender : Female
Photo Available

387 LMB0914515
Name : Lata Vinod Wahane
Husband's Name: Vinod Vahane
House Number : 50
Age : 40 Gender : Female
Photo Available

388 NKG3972254
Name : Hiralal Maniram Vahane
Father's Name: Maniram Vahane
House Number : 51
Age : 79 Gender : Male
Photo Available

389 LMB0926063
Name : Pushpa Hiralal Vahane
Husband's Name: Hiralal Vahane
House Number : 51
Age : 64 Gender : Female
Photo Available

390 NKG4192860
Name : Ravindra Hiralal Vahane
Father's Name: Hiralal Vahane
House Number : 51
Age : 40 Gender : Male
Photo Available

391 NKG3972270
Name : Gokul Sonba Vahane
Father's Name: Sonba Vahane
House Number : 52
Age : 51 Gender : Male
Photo Available

392 LMB0913517
Name : Praffulla Sonba Vahane
Father's Name: Sonba Vahane
House Number : 52
Age : 51 Gender : Male
Photo Available

393 LMB0926139
Name : Rahul Sonba Wahane
Father's Name: Sonba Wahane
House Number : 52
Age : 46 Gender : Male
Photo Available

394 NKG3972288
Name : Bhagwan Ramchandra Pande
Father's Name: Ramchandra Pande
House Number : 56
Age : 66 Gender : Male
Photo Available

395 NKG3972296
Name : Kusum Bhagwan Pande
Husband's Name: Bhagwan Pande
House Number : 56
Age : 56 Gender : Female
Photo Available

396 LMB0926337
Name : Vinod Bhagwan Pande
Father's Name: Bhagwan Pande
House Number : Dighi 56
Age : 45 Gender : Male
Photo Available

397 NKG3972312
Name : Bhagerathi Ramdas Dhok
Husband's Name: Ramdas Dhok
House Number : 57
Age : 71 Gender : Female
Photo Available

398 LMB0914564
Name : Jitendra Ramdas Dhok
Father's Name: Ramdas Dhok
House Number : 57
Age : 40 Gender : Male
Photo Available

399 LMB0913475
Name : Ganesh Atmaram Dhok
Father's Name: Atmaram Dhok
House Number : 58
Age : 60 Gender : Male
Photo Available

400 NKG3972320
Name : Rama Ganesh Dhok
Husband's Name: Ganesh Dhok
House Number : 58
Age : 55 Gender : Female
Photo Available

401 LMB0914531
Name : Naresh Atmaram Dhok
Father's Name: Atmaram Dhok
House Number : 58
Age : 49 Gender : Male
Photo Available

402 NKG3972338
Name : Bhaskar Jyotiram Vahane
Father's Name: Jyotiram Vahane
House Number : 59
Age : 60 Gender : Male
Photo Available

403 LMB0914689
Name : Lalita Aroon Vahane
Husband's Name: Aroon Vahane
House Number : 59
Age : 57 Gender : Female
Photo Available

404 NKG6137855
Name : Arun Jyotiramji Wahane
Father's Name: Jyotiram Vahane
House Number : 59
Age : 60 Gender : Male
Photo Available

405 NKG3616620
Name : Darshan Bhaskar Wahane
Father's Name: Bhaskar Wahane
House Number : 59
Age : 36 Gender : Male
Photo Available

406 NKG6070205
Name : VAIBHAV WAHANE
Father's Name: ARUNRAO WAHANE
House Number : 59
Age : 34 Gender : Male
Photo Available

407 NKG3972361
Name : Pushpa Shriram Nevare
Husband's Name: Shriram Nevare
House Number : 61
Age : 56 Gender : Female
Photo Available

408 LMB0926030
Name : Kavita Harendra Gajbhiye
Husband's Name: Harendra Gajbhiye
House Number : 62
Age : 44 Gender : Female
Photo Available

409 LMB0926048
Name : Vishwas Sakharam Tirpude
Father's Name: Sakharam Tirpude
House Number : 62
Age : 41 Gender : Male
Photo Available

410 LMB0926055
Name : Harendra Bhimrao Gajbhiye
Father's Name: Bhimrao Gajbhiye
House Number : Dighi 62
Age : 47 Gender : Male
Photo Available

411 LMB0914457
Name : Manorama Vasudev Ganvir
Husband's Name: Vasudev Ganvir
House Number : 63
Age : 68 Gender : Female
Photo Available

412 LMB0914184
Name : Amol Vasudev Ganvir
Father's Name: Vasudev Ganvir
House Number : 63
Age : 42 Gender : Male
Photo Available

413 LMB0914374
Name : Ajay Vasudev Ganvir
Father's Name: Vasudev Ganvir
House Number : 63
Age : 38 Gender : Male
Photo Available

414 LMB0914200
Name : Sunita Vinod Ganvir
Husband's Name: Vinod Ganvir
House Number : Dighi 63
Age : 48 Gender : Female
Photo Available

415 NKG3972403
Name : Baliram Shravan Bombale
Father's Name: Shravan Bombale
House Number : 64
Age : 89 Gender : Male
Photo Available

416 LMB0913277
Name : Nawaz Baliram Bomble
Father's Name: Baliram Boble
House Number : 64
Age : 43 Gender : Male
Photo Available

417 NKG3972411
Name : Moreshwar Baliram Bombale
Father's Name: Baliram Bombale
House Number : 65
Age : 49 Gender : Male
Photo Available

418 LMB0913095
Name : Suryakanta Moreshwar Bombale
Husband's Name: Moreshwar Bombale
House Number : 65
Age : 40 Gender : Female
Photo Available

419 LMB0926469
Name : Ashok Bala Tirpude
Father's Name: Bala Tirpude
House Number : 66
Age : 61 Gender : Male
Photo Available

420 NKG3972429
Name : Asha Ashok Tirpude
Husband's Name: Ashok Tirpude
House Number : 66
Age : 50 Gender : Female
Photo Available

421 NKG1256817
Name : Pradeep Hemchandra Ramteke
Father's Name: Hemchandra Ramteke
House Number : 68
Age : 55 Gender : Male
Photo Available

422 NKG3972437
Name : Vijaya Devanand Ramteke
Husband's Name: Devanand Ramteke
House Number : 68
Age : 51 Gender : Female
Photo Available

423 NKG3972452
Name : Bhaskar Daulatarav Gondane
Father's Name: Daulatarav Gondane
House Number : 69
Age : 47 Gender : Male
Photo Available

424 NKG1256791
Name : Lalita Bhaskar Gondane
Husband's Name: Bhaskar Gondane
House Number : 69
Age : 41 Gender : Female
Photo Available

425 NKG3972478
Name : Ramdas Daulat Gondane
Father's Name: Daulat Gondane
House Number : 70
Age : 59 Gender : Male
Photo Available

426 LMB0913749
Name : Manda Aroon Shende
Husband's Name: Aroon Shende
House Number : Dighi 70
Age : 57 Gender : Female
Photo Available

427 LMB0913996
Name : Babarao Jairam Uaike
Father's Name: Jairam Uaike
House Number : 71
Age : 80 Gender : Male
Photo Available

428 NKG3972486
Name : Laxmi Babarao Uaike
Husband's Name: Babarao Uaike
House Number : 71
Age : 78 Gender : Female
Photo Available

429 LMB0926311
Name : Ravindra Babarao Uaike
Father's Name: Babarao Uaike
House Number : 71
Age : 47 Gender : Male
Photo Available

430 LMB0914234
Name : Pramod Babarao Uaike
Father's Name: Babarao Uaike
House Number : 71
Age : 46 Gender : Male
Photo Available

431 LMB0913392
Name : Prashant Babarao Uaike
Father's Name: Babarao Uaike
House Number : 71
Age : 45 Gender : Male
Photo Available

432 LMB0914168
Name : Sunandatai Pramod Uaike
Husband's Name: Pramod Uaike
House Number : 71
Age : 41 Gender : Female
Photo Available

433 LMB0914150
Name : Chitratai Ravindra Uaike
Husband's Name: Ravindra Uaike
House Number : 71
Age : 38 Gender : Female
Photo Available

434 NKG4192902
Name : Archana Prashant Uaike
Husband's Name: Prashant Uaike
House Number : 71
Age : 39 Gender : Female
Photo Available

435 NKG6070213
Name : Archana Umesh Uaike
Husband's Name: Umesh Uaike
House Number : 71
Age : 37 Gender : Female
Photo Available

436 LMB0914424
Name : Dilip Babarao Uaike
Father's Name: Babarao Uaike
House Number : 72
Age : 53 Gender : Male
Photo Available

437 LMB0914143
Name : Savitri Dilip Uaike
Husband's Name: Dilip Uaike
House Number : Dighi 72
Age : 49 Gender : Female
Photo Available

438 NKG4197885
Name : Kisan Shravan Uaike
Father's Name: Shravan Uaike
House Number : 74
Age : 68 Gender : Male
Photo Available

439 NKG3972510
Name : Ruprao Shravan Uke
Father's Name: Shravan Uaike
House Number : 74
Age : 59 Gender : Male
Photo Available

440 NKG3972528
Name : Vanita Ruprao Uke
Husband's Name: Ruprao Uaike
House Number : 74
Age : 53 Gender : Female
Photo Available

441 NKG1266428
Name : Mangesh Ruprao Uke
Father's Name: Ruprao Uke
House Number : 74
Age : 37 Gender : Male
Photo Available

442 NKG6070221
Name : Pavan Ruprao Uke
Father's Name: Ruprao Uaike
House Number : 74
Age : 33 Gender : Male
Photo Available

443 NKG3972536
Name : Nanubai Pundlik Nitanvare
Husband's Name: Pundlik Nitanvare
House Number : 79
Age : 66 Gender : Female
Photo Available

444 NKG1318245
Name : Vanita Sudhir Nitnaware
Husband's Name: Sudhir Nitnaware
House Number : 79
Age : 39 Gender : Female
Photo Available

445 NKG6018790
Name : Ankush Pundlik Nitanvare
Father's Name: Pundlik Nitanvare
House Number : 79
Age : 35 Gender : Male
Photo Available

446 NKG3972551
Name : Parubai Namdev Pantavane
Husband's Name: Namdev Pantavane
House Number : 80
Age : 74 Gender : Female
Photo Available

447 LMB0914101
Name : Kusum Sham Rao Motadhare
Husband's Name: Sham Rao Motghare
House Number : 81
Age : 69 Gender : Female
Photo Available

448 LMB0914002
Name : Diwakar Sudhakar Nitanavare
Father's Name: Sudhakar Nitanavare
House Number : 82
Age : 43 Gender : Male
Photo Available

449 NKG3972585
Name : Sudhakar Sahadev Nitanvare
Father's Name: Sahadev Nitanvare
House Number : 82
Age : 63 Gender : Male
Photo Available

450 NKG3972593
Name : Indu Sudhakar Nitanvare
Husband's Name: Sudhakar Nitanvare
House Number : 82
Age : 58 Gender : Female
Photo Available

451 NKG3616596
Name : Padmakar Sudhakar Nitnaware
Father's Name: Sudhakar Nitanvare
House Number : 82
Age : 48 Gender : Male
Photo Available

452 LMB0913855
Name : Pratibha Ravindra Nitanvare
Husband's Name: Ravindra Nitanvare
House Number : 83
Age : 40 Gender : Female
Photo Available

453 LMB0914226
Name : Ranjana Mahendra Nitanvare
Husband's Name: Mahendra Nitanvare
House Number : Dighi 83
Age : 45 Gender : Female
Photo Available

454 NKG3972627
Name : Pandit Gulab Nitanvare
Father's Name: Gulab Nitanvare
House Number : 85
Age : 50 Gender : Male
Photo Available

455 LMB0913970
Name : Sangeeta Pandit Nitanvare
Husband's Name: Pandit Nitanvare
House Number : 85
Age : 45 Gender : Female
Photo Available

456 NKG3972635
Name : Ratnamala Waman Chauhan
Husband's Name: Waman Chauhan
House Number : 86
Age : 78 Gender : Female
Photo Available

457 LMB0914432
Name : Ishwar Waman Chauhan
Father's Name: Waman Chauhan
House Number : 86
Age : 49 Gender : Male
Photo Available

458 NKG1309988
Name : Dilin Waman Chauhan
Father's Name: Waman Chauhan
House Number : 86
Age : 42 Gender : Male
Photo Available

459 NKG4192886
Name : Devakabai Bhimrao Vasnik
Husband's Name: Bhimrao Vasanik
House Number : 86
Age : 61 Gender : Female
Photo Available

460 NKG3972643
Name : Bhimrao Mangaru Vasanik
Father's Name: Mangaru Vasanik
House Number : 87
Age : 72 Gender : Male
Photo Available

461 LMB0926386
Name : Devanand Bhimrao Vasanik
Father's Name: Bhimrao Vasanik
House Number : 87
Age : 43 Gender : Male
Photo Available

462 NKG6693659
Name : Ashwini Devanand Wasnik
Husband's Name: Devanand Wasnik
House Number : 87
Age : 31 Gender : Female
Photo Available

463 LMB0914218
Name : Bakubai Vishwanath Manavtakar
Husband's Name: Vishwanath Manavtakar
House Number : 88
Age : 91 Gender : Female
Photo Available

464 NKG3972650
Name : Leela Tukaram Patil
Husband's Name: Tukaram Patil
House Number : 89
Age : 75 Gender : Female
Photo Available

465 LMB0914499
Name : Chhaya Vaishisht Patil
Husband's Name: Vaishisht Patil
House Number : 89
Age : 44 Gender : Female
Photo Available

466 NKG3972668
Name : Manda Rajendra Khanajhode
Father's Name: Rajendra Khanajhode
House Number : 90
Age : 57 Gender : Female
Photo Available

467 NKG3972676
Name : Rukhma Gunvant Vahane
Husband's Name: Gunvant Vahane
House Number : 90
Age : 78 Gender : Female
Photo Available

468 NKG3972684
Name : Omkar Gunvant Vahane
Father's Name: Gunvant Vahane
House Number : 90
Age : 64 Gender : Male
Photo Available

469 NKG3972692
Name : Baby Omkar Vahane
Husband's Name: Omkar Vahane
House Number : 90
Age : 58 Gender : Female
Photo Available

470 NKG1256668
Name : Pawan Okanr Vahane
Father's Name: Okanr Vahane
House Number : 90
Age : 36 Gender : Male
Photo Available

471 NKG6070239
Name : Munkuda Omkar Vahane
Father's Name: Omkar Vahane
House Number : 90
Age : 35 Gender : Male
Photo Available

472 LMB0912808
Name : Chandrashekhar Gunwantrao Wahane
Father's Name: Gunvant Vahane
House Number : 90
Age : 44 Gender : Male
Photo Available

473 LMB0925925
Name : Amol Gunwantrao Wahane
Father's Name: Gunvant Vahane
House Number : 90
Age : 38 Gender : Male
Photo Available

474 LMB0912741
Name : Vijay Mohan Vahane
Father's Name: Mohan Vahane
House Number : 93
Age : 46 Gender : Male
Photo Available

475 NKG9667528
Name : Sunanda Vijay Vahane
Husband's Name: Vijay Vahane
House Number : 93
Age : 39 Gender : Female
Photo Available

476 NKG3972726
Name : Narmada Namdev Chauhan
Husband's Name: Namdev Chauhan
House Number : 94
Age : 73 Gender : Female
Photo Available

477 LMB0913160
Name : Shalik Namdev Chauhan
Father's Name: Namdev Chauhan
House Number : 94
Age : 71 Gender : Male
Photo Available

478 NKG1310416
Name : Chhaya Ishwar Chauhan
Husband's Name: Ishwar Chauhan
House Number : 94
Age : 37 Gender : Female
Photo Available

479 NKG1296870
Name : Ujjwala Shalikram Chavan
Husband's Name: Shaligaram Chauhan
House Number : 94
Age : 40 Gender : Female
Photo Available

480 LMB0913806
Name : Ramesh Bhadu Chauhan
Father's Name: Bhadu Chauhan
House Number : 95
Age : 78 Gender : Male
Photo Available

481 LMB0913814
Name : Baby Ramesh Chauhan
Husband's Name: Ramesh Chauhan
House Number : 95
Age : 73 Gender : Female
Photo Available

482 LMB0913459
Name : Sunil Ramesh Chauhan
Father's Name: Ramesh Chauhan
House Number : 95
Age : 46 Gender : Male
Photo Available

483 LMB0914051
Name : Jagdish Ramesh Chauhan
Father's Name: Ramesh Chauhan
House Number : 95
Age : 43 Gender : Male
Photo Available

484 NKG1293158
Name : Jaya Sunil Chauhan
Husband's Name: Sunil Chauhan
House Number : 95
Age : 38 Gender : Female
Photo Available

485 NKG3972734
Name : Dattaprabhu Vitthal Khanajhode
Father's Name: Vitthal Khanajhode
House Number : 96
Age : 85 Gender : Male
Photo Available

486 LMB0913962
Name : Kusum Dattaprabhu Khanajhode
Husband's Name: Dattaprabhu Khanajhode
House Number : 96
Age : 79 Gender : Female
Photo Available

487 LMB0926170
Name : Gopal Dattaprabhu Khanajhode
Father's Name: Dattaprabhu Khanajhode
House Number : 96
Age : 65 Gender : Male
Photo Available

488 NKG3972742
Name : Rajendra Dattaprabhu Khanajhode
Father's Name: Dattaprabhu Khanajhode
House Number : 96
Age : 60 Gender : Male
Photo Available

489 NKG3972759
Name : Dynaneshvar Dattaprabhu Khanajhode
Father's Name: Dattaprabhu Khanajhode
House Number : 96
Age : 53 Gender : Male
Photo Available

490 NKG1293208
Name : Megha Jnaneshvar Khanajhode
Husband's Name: Jnaneshvar Khanajhode
House Number : 96
Age : 52 Gender : Female
Photo Available

491 LMB0913954
Name : Manisha Gopal Khanzode
Husband's Name: Gopal Khanajhode
House Number : 96
Age : 42 Gender : Female
Photo Available

492 NKG6137863
Name : Vilas Balkrishna Chaudhary
Father's Name: Balkrishna Chaudhary
House Number : 99
Age : 52 Gender : Male
Photo Available

493 NKG3972783
Name : Saraswati Vilas Chaudhary
Husband's Name: Vilas Chaudhary
House Number : 99
Age : 51 Gender : Female
Photo Available

494 LMB0914325
Name : Ujwala Vinod Moharle
Husband's Name: Vinod Moharle
House Number : 101
Age : 40 Gender : Female
Photo Available

495 LMB0912840
Name : Shivdas Mahadev Nikode
Father's Name: Mahadev Nikode
House Number : 102
Age : 60 Gender : Male
Photo Available

496 LMB0914317
Name : Tara Shivdas Nikode
Husband's Name: Shivdas Nikode
House Number : 102
Age : 49 Gender : Female
Photo Available

497 NKG3972817
Name : Ramesh Rama Kalasarape
Father's Name: Rama Kalasarape
House Number : 103
Age : 50 Gender : Male
Photo Available

498 NKG4180857
Name : Papita Ramesh Kalasarpe
Husband's Name: Ramesh Kalasarpe
House Number : Dighi 103
Age : 47 Gender : Female
Photo Available

499 NKG3972833
Name : Tulsidas Sham Rao Moharale
Father's Name: Sham Rao Moharale
House Number : 104
Age : 63 Gender : Male
Photo Available

500 LMB0914192
Name : Manu Tulsidas Moharale
Husband's Name: Tulsidas Moharale
House Number : 104
Age : 57 Gender : Female
Photo Available

501 NKG6878300
Name : Ankush Tulshiram Moharle
Father's Name: Tulshiram Moharle
House Number : 104
Age : 35 Gender : Male
Photo Available

502 NKG1318203
Name : Kishor Rangarao Kolhe
Father's Name: Rangarao Kolhe
House Number : 105
Age : 57 Gender : Male
Photo Available

503 NKG6878029
Name : Atul Haribhau Kolhe
Father's Name: Haribhau Kolhe
House Number : 105
Age : 51 Gender : Male
Photo Available

504 NKG1318211
Name : Malti Dhanraj Dhangare
Husband's Name: Dhanraj Dhangare
House Number : 106
Age : 68 Gender : Female
Photo Available

505 LMB0913509
Name : Bharat Dhanraj Dhangare
Father's Name: Dhanraj Dhangare
House Number : 106
Age : 39 Gender : Male
Photo Available

506 NKG6878193
Name : Amol Ashok Dhok
Father's Name: Ashok Dhok
House Number : 107
Age : 36 Gender : Male
Photo Available

507 NKG6878276
Name : Shubham Ganesh Dhok
Father's Name: Ganesh Dhok
House Number : 107
Age : 28 Gender : Male
Photo Available

508 NKG3972882
Name : Lata Ashok Dok
Husband's Name: Ashok Dok
House Number : 107
Age : 53 Gender : Female
Photo Available

509 NKG3972874
Name : Ganesh Ratan Dok
Father's Name: Ratan Dok
House Number : 107
Age : 51 Gender : Male
Photo Available

510 LMB0913301
Name : Manda Ganesh Dok
Husband's Name: Ganesh Dok
House Number : Dighi 107
Age : 48 Gender : Female
Photo Available

511 NKG3972890
Name : Nirmala Rajendra Dok
Husband's Name: Rajendra Dok
House Number : 108
Age : 72 Gender : Female
Photo Available

512 NKG6877989
Name : Rambhau Vinayak Kolhe
Father's Name: Vinayak Kolhe
House Number : 108
Age : 76 Gender : Male
Photo Available

513 NKG6894513
Name : Rekha Rambhau Kolhe
Husband's Name: Rambhau Kolhe
House Number : 108
Age : 67 Gender : Female
Photo Available

514 NKG6894521
Name : Swapnil Haribhau Kolhe
Father's Name: Haribhau Kolhe
House Number : 108
Age : 46 Gender : Male
Photo Available

515 LMB0930677
Name : Prakash Devidaspant Nandurkar
Father's Name: Devidaspant Nandurkar
House Number : 109
Age : 75 Gender : Male
Photo Available

516 NKG3972908
Name : Malu Madan Yavalkar
Husband's Name: Madan Yavalkar
House Number : 110
Age : 71 Gender : Female
Photo Available

517 LMB0926246
Name : Arvind Madan Yavalkar
Father's Name: Madan Yavalkar
House Number : 110
Age : 71 Gender : Male
Photo Available

518 NKG3972916
Name : Vilas Madan Yavalkar
Father's Name: Madan Yavalkar
House Number : 110
Age : 52 Gender : Male
Photo Available

519 LMB0914663
Name : Maya Arvind Yavalkar
Husband's Name: Arvind Yavalkar
House Number : 110
Age : 51 Gender : Female
Photo Available

520 LMB0914671
Name : Pragya Vilas Yavalkar
Husband's Name: Vilas Yavalkar
House Number : 110
Age : 49 Gender : Female
Photo Available

521 NKG6894638
Name : Tushar Arvind Yawalkar
Father's Name: Arvind Yawalkar
House Number : 110
Age : 28 Gender : Male
Photo Available

522 LMB0912782
Name : Kishor Vinayak Kolhe
Father's Name: Vinayak Kolhe
House Number : 111
Age : 67 Gender : Male
Photo Available

523 LMB0912816
Name : Umatai Kishor Kolhe
Husband's Name: Kishor Kolhe
House Number : 111
Age : 58 Gender : Female
Photo Available

524 LMB0914648
Name : Vijay Vinayak Kolhe
Father's Name: Vinayak Kolhe
House Number : 111
Age : 58 Gender : Male
Photo Available

525 LMB0912980
Name : Alka Vinod Kolhe
Husband's Name: Vinod Kolhe
House Number : 111
Age : 54 Gender : Female
Photo Available

526 LMB0913616
Name : Sanjay Vinayak Kolhe
Father's Name: Vinayak Kolhe
House Number : 111
Age : 51 Gender : Male
Photo Available

527 LMB0914655
Name : Pratibha Vijay Kolhe
Husband's Name: Vijay Kolhe
House Number : 111
Age : 48 Gender : Female
Photo Available

528 LMB0913608
Name : Durgatai Sanjay Kolhe
Husband's Name: Sanjay Kolhe
House Number : 111
Age : 48 Gender : Female
Photo Available

529 NKG6070247
Name : Suraj Kishor Kolhe
Father's Name: Kishor Kolhe
House Number : 111
Age : 35 Gender : Male
Photo Available

530 NKG6878151
Name : Shweta Vinod Kolhe
Father's Name: Vinod Kolhe
House Number : 111
Age : 29 Gender : Female
Photo Available

531 NKG3972940
Name : Shobhatai Mahendra Mardikar
Husband's Name: Mahendra Mardikar
House Number : 111
Age : 72 Gender : Female
Photo Available

532 LMB0913129
Name : Amit Prabhakar Mardikar
Father's Name: Prabhakar Mardikar
House Number : 111
Age : 42 Gender : Male
Photo Available

533 LMB0913772
Name : Praveen Mahendra Mardikar
Father's Name: Mahendra Mardikar
House Number : 111
Age : 38 Gender : Male
Photo Available

534 NKG1318252
Name : Mangla Rajendra Chaudhary
Husband's Name: Rajendra Chaudhary
House Number : 111a
Age : 41 Gender : Female
Photo Available

535 LMB0926345
Name : Chandrakala Ramdas Chaudhary
Husband's Name: Ramdas Chaudhary
House Number : Dighi 111a
Age : 92 Gender : Female
Photo Available

536 NKG6878292
Name : Rupesh Mohan Kolhe
Father's Name: Mohan Kolhe
House Number : 112
Age : 39 Gender : Male
Photo Available

537 NKG3972965
Name : Shantaram Chapant Vilayatakar
Father's Name: Chapant Vilayatakar
House Number : 112
Age : 53 Gender : Male
Photo Available

538 NKG6137871
Name : Chanda Shantaram Vilayatakar
Husband's Name: Shantaram Vilayatakar
House Number : 112
Age : 48 Gender : Female
Photo Available

539 NKG4133161
Name : Ashwini Mahendra Nitnavare
Father's Name: Mahendra Nitnavare
House Number : 113
Age : 24 Gender : Female
Photo Available

540 LMB0912907
Name : Dinesh Bapoorao Vilayatakar
Father's Name: Bapoorao Vilayatakar
House Number : 113
Age : 43 Gender : Male
Photo Available

541 LMB0913590
Name : Rushinath Shrivanta Shende
Father's Name: Shrivanta Shende
House Number : 114
Age : 43 Gender : Male
Photo Available

542 NKG6070254
Name : Priyanka Rushinath Shende
Husband's Name: Laxminath Shende
House Number : 114
Age : 36 Gender : Female
Photo Available

543 NKG3978764
Name : Manorama Subhash Meshram
Husband's Name: Subhash Meshram
House Number : 115
Age : 59 Gender : Female
Photo Available

544 LMB0912774
Name : Devendra Subhashrao Meshram
Father's Name: Subhashrao Meshram
House Number : 115
Age : 41 Gender : Male
Photo Available

545 NKG6878284
Name : Rupali Rameshwar Chaudhari
Husband's Name: Rameshwar Chaudhari
House Number : 116
Age : 33 Gender : Female
Photo Available

546 NKG6878185
Name : Puja Moreshwar Chaudhari
Husband's Name: Moreshwar Chaudhari
House Number : 116
Age : 31 Gender : Female
Photo Available

547 NKG3978772
Name : Madhukar Balkrishna Chaudhary
Father's Name: Balkrishna Chaudhary
House Number : 116
Age : 78 Gender : Male
Photo Available

548 NKG3978780
Name : Kanta Madhukar Chaudhary
Husband's Name: Madhukar Chaudhary
House Number : 116
Age : 71 Gender : Female
Photo Available

549 LMB0930644
Name : Rameshwar Madhukar Chaudhary
Father's Name: Madhukar Chaudhary
House Number : 116
Age : 40 Gender : Male
Photo Available

550 LMB0912956
Name : Moreshwar Madhukar Chaudhary
Father's Name: Madhukar Chaudhary
House Number : 116
Age : 38 Gender : Male
Photo Available

551 LMB0913905
Name : Sunita Bhimdas Dharaganve
Husband's Name: Bhimdas Dharaganve
House Number : 118
Age : 50 Gender : Female
Photo Available

552 NKG3978806
Name : Manorama Sadashiv Dharagave
Husband's Name: Sadashiv Dharagave
House Number : 118
Age : 71 Gender : Female
Photo Available

553 NKG3978814
Name : Bhimdas Sadashiv Dharagave
Father's Name: Sadashiv Dharagave
House Number : 118
Age : 55 Gender : Male
Photo Available

554 NKG6878052
Name : Vaibhav Bhimdas Dhargave
Father's Name: Bhimdas Dhargave
House Number : 118
Age : 28 Gender : Male
Photo Available

555 NKG1318161
Name : Roshan Rajendra Kolhe
Father's Name: Rajendra Kolhe
House Number : 119
Age : 36 Gender : Male
Photo Available

556 NKG3978822
Name : Ambadas Jairam Uaike
Father's Name: Jairam Uaike
House Number : 119
Age : 63 Gender : Male
Photo Available

557 LMB0913863
Name : Lalita Ambadas Uaike
Husband's Name: Ambadas Uaike
House Number : 119
Age : 57 Gender : Female
Photo Available

558 LMB0914622
Name : Bandu Ambadas Uaike
Father's Name: Ambadas Uaike
House Number : 119
Age : 46 Gender : Male
Photo Available

559 LMB0913632
Name : Umesh Ambadas Uaike
Father's Name: Ambadas Uaike
House Number : 119
Age : 42 Gender : Male
Photo Available

560 NKG6137889
Name : Dinesh Ambadas Uaike
Father's Name: Ambadas Uaike
House Number : 119
Age : 40 Gender : Male
Photo Available

561 LMB0914358
Name : Vaishali Bandu Uaike
Husband's Name: Bandu Uaike
House Number : 119
Age : 40 Gender : Female
Photo Available

562 NKG1256783
Name : Savita Jaivant Nitanvare
Husband's Name: Jaivant Nitanvare
House Number : 12 1
Age : 37 Gender : Female
Photo Available

563 LMB0913111
Name : Jaivant Bandupant Nivanavare
Father's Name: Bandupant Nivanavare
House Number : 12 1
Age : 45 Gender : Male
Photo Available

564 NKG3978848
Name : Rajendra Bakerav Kolhe
Father's Name: Bakerav Kolhe
House Number : 121
Age : 61 Gender : Male
Photo Available

565 LMB0914069
Name : Rajshri Vilas Kolhe
Husband's Name: Vilas Kolhe
House Number : 121
Age : 58 Gender : Female
Photo Available

566 NKG3978855
Name : Chandatai Rajendra Kolhe
Husband's Name: Rajendra Kolhe
House Number : 121
Age : 58 Gender : Female
Photo Available

567 NKG1309947
Name : Prashant Bakerao Kolhe
Father's Name: Bakerav Kolhe
House Number : 121
Age : 53 Gender : Male
Photo Available

568 NKG3978863
Name : Bhagyashree Sanjay Kolhe
Husband's Name: Sanjay Kolhe
House Number : 121
Age : 51 Gender : Female
Photo Available

569 LMB0913038
Name : Sanjay Bakerav Kolhe
Father's Name: Bakerav Kolhe
House Number : 121
Age : 50 Gender : Male
Photo Available

570 NKG1266410
Name : Sagar Vilas Kolhe
Father's Name: Vilas Kolhe
House Number : 121
Age : 37 Gender : Male
Photo Available

571 NKG6878144
Name : Pratik Sanjay Kolhe
Father's Name: Sanjay Kolhe
House Number : 121
Age : 27 Gender : Male
Photo Available

572 NKG6894505
Name : Bhavesh Prashant Kolhe
Father's Name: Prashant Kolhe
House Number : 121
Age : 28 Gender : Male
Photo Available

573 LMB0914572
Name : Rahul Gurunath Meshram
Father's Name: Gurunath Meshram
House Number : 122
Age : 48 Gender : Male
Photo Available

574 LMB0913384
Name : Sunita Rahul Meshram
Husband's Name: Rahul Meshram
House Number : 122
Age : 46 Gender : Female
Photo Available

575 NKG3978913
Name : Yamuna Tatoba Meshram
Husband's Name: Tatoba Meshram
House Number : 123
Age : 71 Gender : Female
Photo Available

576 NKG6878060
Name : Ankush Prabhakar Chaudhari
Father's Name: Prabhakar Chaudhari
House Number : 124
Age : 36 Gender : Male
Photo Available

577 NKG6878086
Name : Pooja Santosh Chaudhari
Husband's Name: Santosh Chaudhari
House Number : 124
Age : 33 Gender : Female
Photo Available

578 NKG3978921
Name : Venu Prabhakar Chaudhary
Husband's Name: Prabhakar Chaudhary
House Number : 124
Age : 68 Gender : Female
Photo Available

579 LMB0926329
Name : Santosh Prabhakar Chaudhary
Father's Name: Prabhakar Chaudhary
House Number : 124
Age : 40 Gender : Male
Photo Available

580 NKG3978939
Name : Prabhakar Bhadu Chauhan
Father's Name: Bhadu Chauhan
House Number : 125
Age : 78 Gender : Male
Photo Available

581 LMB0913939
Name : Umatai Chandrabhan Meshram
Husband's Name: Chandrabhan Meshram
House Number : 125
Age : 44 Gender : Female
Photo Available

582 NKG3978954
Name : Hari Chandra Madhav Khobragade
Father's Name: Madhav Khobragade
House Number : 126
Age : 53 Gender : Male
Photo Available

583 LMB0914630
Name : Ranjana Hari Chandra Khobragade
Husband's Name: Hari Chandra Khobragade
House Number : 126
Age : 48 Gender : Female
Photo Available

584 NKG1293232
Name : Nitin Vijay Mhosakar
Father's Name: Vijay Mhosakar
House Number : 126
Age : 42 Gender : Male
Photo Available

585 NKG3979143
Name : Prakash Vyankati Patil
Father's Name: Vyankati Patil
House Number : 126 A
Age : 57 Gender : Male
Photo Available

586 LMB0914275
Name : Anil Namdev Pantavane
Father's Name: Namdev Pantavane
House Number : 126b
Age : 52 Gender : Male
Photo Available

587 NKG3978962
Name : Indira Anil Pantavane
Husband's Name: Anil Pantavane
House Number : 126b
Age : 51 Gender : Female
Photo Available

588 NKG3978970
Name : Sahebrao Gulab Nitanvare
Father's Name: Gulab Nitanvare
House Number : 128
Age : 61 Gender : Male
Photo Available

589 NKG3978988
Name : Ganga Sahebrao Nitanvare
Husband's Name: Sahebrao Nitanvare
House Number : 128
Age : 55 Gender : Female
Photo Available

590 LMB0914382
Name : Manohar Bhimrao Moharale
Father's Name: Bhimrao Moharale
House Number : 129
Age : 59 Gender : Male
Photo Available

591 NKG3979002
Name : Manda Manohar Moharale
Husband's Name: Manohar Moharale
House Number : 129
Age : 49 Gender : Female
Photo Available

592 NKG6894604
Name : Vikesh Manohar Moharle
Father's Name: Manohar Moharle
House Number : 129
Age : 30 Gender : Male
Photo Available

593 NKG3979010
Name : Maroti Shravan Madke
Father's Name: Shravan Madke
House Number : 130
Age : 53 Gender : Male
Photo Available

594 NKG3979028
Name : Govind Karu Gajbhiye
Father's Name: Karu Gajbhiye
House Number : 131
Age : 76 Gender : Male
Photo Available

595 LMB0914416
Name : Chandrakala Govind Gajbhiye
Husband's Name: Govind Gajbhiye
House Number : 131
Age : 68 Gender : Female
Photo Available

596 LMB0914176
Name : Dhananjay Govind Gajbhiye
Father's Name: Govind Gajbhiye
House Number : 131
Age : 49 Gender : Male
Photo Available

597 LMB0914408
Name : Yashodhara Dhananjay Gajbhiye
Husband's Name: Dhananjay Gajbhiye
House Number : Dighi 131
Age : 47 Gender : Female
Photo Available

598 NKG3979036
Name : Maroti Bapurao Gharade
Father's Name: Bapurao Gharade
House Number : 133
Age : 53 Gender : Male
Photo Available

599 LMB0913871
Name : Sharda Maroti Gharade
Husband's Name: Maroti Gharade
House Number : 133
Age : 47 Gender : Female
Photo Available

600 LMB0914242
Name : Anant Babarao Uaike
Father's Name: Babarao Uaike
House Number : 134
Age : 59 Gender : Male
Photo Available

601 NKG3979044
Name : Sadhna Anant Uaike
Husband's Name: Anant Uaike
House Number : 134
Age : 55 Gender : Female
Photo Available

602 NKG3979051
Name : Indira Ambadas Rangari
Husband's Name: Ambadas Rangari
House Number : 136
Age : 63 Gender : Female
Photo Available

603 NKG1266444
Name : Vishal Ambadas Rangari
Father's Name: Ambadas Rangari
House Number : 136
Age : 38 Gender : Male
Photo Available

604 NKG3979069
Name : Shriram Seetaram Vadhai
Father's Name: Seetaram Vadhai
House Number : 137
Age : 71 Gender : Male
Photo Available

605 LMB0930685
Name : Sumitra Shriram Vadhai
Husband's Name: Shriram Vadhai
House Number : 137
Age : 66 Gender : Female
Photo Available

606 LMB0912931
Name : Suresh Atmaram Dhok
Father's Name: Atmaram Dhok
House Number : 140
Age : 59 Gender : Male
Photo Available

607 NKG3979077
Name : Sunanda Suresh Dhok
Husband's Name: Suresh Dhok
House Number : 140
Age : 53 Gender : Female
Photo Available

608 NKG4176913
Name : Sandeep Suresh Dhok
Father's Name: Suresh Dhok
House Number : 140
Age : 35 Gender : Male
Photo Available

609 NKG3979093
Name : Indu Dharmdas Pande
Husband's Name: Dharmdas Pande
House Number : 140a
Age : 68 Gender : Female
Photo Available

610 LMB0913913
Name : Prashant Dharamdas Pande
Father's Name: Dharamdas Pande
House Number : 140a
Age : 38 Gender : Male
Photo Available

611 LMB0912832
Name : Devpal Shriram Nitanvare
Father's Name: Shriram Nitanvare
House Number : 141a
Age : 59 Gender : Male
Photo Available

612 NKG3979119
Name : Geeta Devpal Nitanvare
Husband's Name: Devpal Nitanvare
House Number : 141a
Age : 50 Gender : Female
Photo Available

613 LMB0926378
Name : Gautam Gulab Nitanvare
Father's Name: Gulab Nitanvare
House Number : 142
Age : 66 Gender : Male
Photo Available

614 LMB0926360
Name : Shashikala Gautam Nitanvare
Husband's Name: Gautam Nitanvare
House Number : 142
Age : 63 Gender : Female
Photo Available

615 LMB0930446
Name : Rahul Gautam Nitanvare
Father's Name: Gautam Nitanvare
House Number : 142
Age : 40 Gender : Male
Photo Available

616 NKG4314498
Name : Roshan Ramesh chavhan
Father's Name: Ramesh
House Number : 143
Age : 32 Gender : Male
Photo Available

617 NKG1256833
Name : Krishna Yadav Khobragade
Father's Name: Yadav Khobragade
House Number : 143
Age : 56 Gender : Male
Photo Available

618 LMB0914440
Name : Ranjana Krishna Khobragade
Husband's Name: Krishna Khobragade
House Number : 143
Age : 50 Gender : Female
Photo Available

619 LMB0914093
Name : Nagorav Yadav Khobragade
Father's Name: Yadav Khobaragade
House Number : 143
Age : 48 Gender : Male
Photo Available

620 NKG1303858
Name : Sunita Nagorav Khobragade
Husband's Name: Nagorav Khobragade
House Number : 143
Age : 39 Gender : Female
Photo Available

621 LMB0913582
Name : Pankaj Dharamdas Pande
Father's Name: Dharamdas Pande
House Number : 147a
Age : 41 Gender : Male
Photo Available

622 NKG6874861
Name : Jaya Bhojraj Pande
Father's Name: Bhojraj Pande
House Number : 180
Age : 28 Gender : Female
Photo Available

623 NKG9580416
Name : AMAR BHOJRAJ PANDE
Father's Name: BHOJRAJ PANDE
House Number : 180
Age : 27 Gender : Male
Photo Available

624 NKG9580267
Name : RINA DILIP UKE
Father's Name: DILIP UKE
House Number : 182
Age : 26 Gender : Female
Photo Available

625 NKG1256759
Name : Nagsen Jagannath Uaike
Father's Name: Jagannath Uaike
House Number : 199
Age : 38 Gender : Male
Photo Available

626 NKG3968237
Name : Mohan Prahlad Kathalakar
Father's Name: Prahlad Kathalakar
House Number : 28 1
Age : 59 Gender : Male
Photo Available

627 LMB0913285
Name : Sudhir Prahlad Kathalakar
Father's Name: Prahlad Kathalakar
House Number : 28 1
Age : 48 Gender : Male
Photo Available

628 NKG3968245
Name : Ashok Prahlad Kathalakar
Father's Name: Prahlad Kathalakar
House Number : 28 2
Age : 63 Gender : Male
Photo Available

629 NKG3968252
Name : Mala Ashok Kathalakar
Husband's Name: Ashok Kathalakar
House Number : 28 2
Age : 61 Gender : Female
Photo Available

630 LMB0913178
Name : Gopal Bhadu Kathalakar
Father's Name: Bhadu Kathalakar
House Number : 28 3
Age : 80 Gender : Male
Photo Available

631 NKG3968260
Name : Chanda Gopal Kathalakar
Husband's Name: Gopal Kathalakar
House Number : 28 3
Age : 76 Gender : Female
Photo Available

632 NKG1296862
Name : Ankush Gopal Kathalakar
Father's Name: Gopal Kathalakar
House Number : 28 3
Age : 37 Gender : Male
Photo Available

633 LMB0913798
Name : Pankaj Gopal Kathalakar
Father's Name: Gopal Kathalakar
House Number : 28/3
Age : 40 Gender : Male
Photo Available

634 NKG3968278
Name : Vilas Bhadu Kathalakar
Father's Name: Bhadu Kathalakar
House Number : 28 4
Age : 82 Gender : Male
Photo Available

635 NKG3968286
Name : Kiran Vilas Kathalakar
Husband's Name: Vilas Kathalakar
House Number : 28 4
Age : 58 Gender : Female
Photo Available

636 LMB0913269
Name : Pradeep Shankar Patil
Father's Name: Shankar Patil
House Number : 34 1
Age : 41 Gender : Male
Photo Available

637 LMB0913236
Name : Vishranti Shankar Patil
Husband's Name: Shankar Patil
House Number : 341
Age : 78 Gender : Female
Photo Available

638 LMB0913566
Name : Pradeep Waman Vahane
Father's Name: Waman Vahane
House Number : 41 1
Age : 45 Gender : Male
Photo Available

639 LMB0913434
Name : Usha Vasant Vahane
Husband's Name: Vasant Vahane
House Number : 41 1
Age : 40 Gender : Female
Photo Available

640 NKG6137848
Name : Jyoti Pradeep Vahane
Husband's Name: Pradeep Vahane
House Number : 41/1
Age : 40 Gender : Female
Photo Available

641 NKG3979150
Name : Waman Ajabrao Vahane
Father's Name: Ajabrao Vahane
House Number : 411
Age : 77 Gender : Male
Photo Available

642 NKG3979168
Name : Shakuntala Waman Vahane
Husband's Name: Waman Vahane
House Number : 411
Age : 73 Gender : Female
Photo Available

643 NKG3979176
Name : Vasanta Waman Vahane
Father's Name: Waman Vahane
House Number : 411
Age : 48 Gender : Male
Photo Available

644 LMB0913079
Name : Sachin Janardhan Vahane
Father's Name: Janardhan Vahane
House Number : 41 2
Age : 40 Gender : Male
Photo Available

645 LMB0913061
Name : Amol Anandrao Wahane
Father's Name: Anandrao Wahane
House Number : 41 2
Age : 41 Gender : Male
Photo Available

646 NKG3979184
Name : Janardhan Ajabrao Vahane
Father's Name: Ajabrao Vahane
House Number : 412
Age : 71 Gender : Male
Photo Available

647 NKG3979192
Name : Vanita Janardhan Vahane
Husband's Name: Janardhan Vahane
House Number : 412
Age : 63 Gender : Female
Photo Available

648 NKG3972056
Name : Ananda Ajabrao Vahane
Father's Name: Ajabrao Vahane
House Number : 41 3
Age : 63 Gender : Male
Photo Available

649 NKG3972064
Name : Chanda Ananda Vahane
Husband's Name: Ananda Vahane
House Number : 41 3
Age : 58 Gender : Female
Photo Available

650 LMB0926212
Name : Ramesh Atmaram Dhok
Father's Name: Atmaram Dhok
House Number : 58 1
Age : 57 Gender : Male
Photo Available

651 LMB0926188
Name : Kiran Ramesh Dhok
Husband's Name: Ramesh Dhok
House Number : Dighi 58 1
Age : 47 Gender : Female
Photo Available

652 LMB0914523
Name : Seetaram Shankar Gondane
Father's Name: Shankar Gondane
House Number : 69 1
Age : 63 Gender : Male
Photo Available

653 LMB0913756
Name : Baby Seetaram Gondane
Husband's Name: Seetaram Gondane
House Number : 69 1
Age : 56 Gender : Female
Photo Available

654 NKG6243893
Name : SUNIL SITARAM GONDANE
Father's Name: SITARAM GONDANE
House Number : 69 1
Age : 39 Gender : Male
Photo Available

655 NKG6243919
Name : SAU MANISHA SUNILRAO GONDANE
Husband's Name: SUNILRAO GONDANE
House Number : 69-1
Age : 35 Gender : Female
Photo Available

656 NKG3972502
Name : Savita Sahebrao Uaike
Husband's Name: Sahebrao Uaike
House Number : 72 1
Age : 59 Gender : Female
Photo Available

657 NKG3972569
Name : Aroon Namdev Pantavane
Father's Name: Namdev Pantavane
House Number : 80 1
Age : 61 Gender : Male
Photo Available

658 NKG3972577
Name : Sunita Arun Pantavane
Husband's Name: Arun Pantavane
House Number : 80 1
Age : 54 Gender : Female
Photo Available

659 LMB0913418
Name : Ramdas Sahadev Nitanvare
Father's Name: Sahadev Nitanvare
House Number : 82 1
Age : 64 Gender : Male
Photo Available

660 NKG3972601
Name : Rekha Ramdas Nitanvare
Husband's Name: Ramdas Nitanvare
House Number : 82 1
Age : 56 Gender : Female
Photo Available

661 NKG3979200
Name : Raju Gulab Nitanvare
Father's Name: Gulab Nitanvare
House Number : 851
Age : 58 Gender : Male
Photo Available

662 LMB0913947
Name : Rekha Raju Nitanvare
Husband's Name: Raju Nitanvare
House Number : 851
Age : 53 Gender : Female
Photo Available

663 NKG6070262
Name : Svapanil Raju Nitanvare
Father's Name: Raju Nitanvare
House Number : 851
Age : 38 Gender : Male
Photo Available

664 NKG6070270
Name : Satish Raju Nitanvare
Father's Name: Raju Nitanvare
House Number : 851
Age : 35 Gender : Male
Photo Available

665 NKG4177085
Name : Ganga Triyambak Patil
Husband's Name: Triyambak Patil
House Number : 891
Age : 59 Gender : Female
Photo Available

666 LMB0914465
Name : Maroti Tukaram Patil
Father's Name: Tukaram Patil
House Number : 892
Age : 71 Gender : Male
Photo Available

667 NKG3979218
Name : Manda Maroti Patil
Husband's Name: Maroti Patil
House Number : 892
Age : 71 Gender : Female
Photo Available

668 NKG6070288
Name : Komal Ramesh Nagabhide
Father's Name: Ramesh Nagabhide
House Number : 893
Age : 35 Gender : Male
Photo Available

669 NKG3979226
Name : Amrut Tukaramji Patil
Father's Name: Tukaram Patil
House Number : 893
Age : 54 Gender : Male
Photo Available

670 NKG3979234
Name : Asha Amrit Patil
Husband's Name: Amrit Patil
House Number : 893
Age : 54 Gender : Female
Photo Available

671 NKG3979242
Name : Madhukar Uttam Vasnik
Father's Name: Uttam Vasnik
House Number : 911
Age : 62 Gender : Male
Photo Available

672 NKG3979259
Name : Rama Madhukar Vasnik
Husband's Name: Madhukar Vasnik
House Number : 911
Age : 53 Gender : Female
Photo Available

673 NKG1309954
Name : Archana Madhukar Vasnik
Husband's Name: Madhukar Vasnik
House Number : 911
Age : 38 Gender : Female
Photo Available

674 NKG3979275
Name : Indira Kisan Moharale
Husband's Name: Kisan Moharale
House Number : 1001
Age : 78 Gender : Female
Photo Available

675 NKG3979283
Name : Vinod Kisan Moharale
Father's Name: Kisan Moharale
House Number : 1001
Age : 50 Gender : Male
Photo Available

676 NKG3979291
Name : Vivek Kisan Moharale
Father's Name: Kisan Moharale
House Number : 1001
Age : 49 Gender : Male
Photo Available

677 NKG1293141
Name : Vandana Vivek Monharle
Husband's Name: Vivek Monharle
House Number : 1001
Age : 40 Gender : Female
Photo Available

678 LMB0912998
Name : Jagannath Ram Rao Vadurakar
Father's Name: Ram Rao Vadurakar
House Number : 1100
Age : 61 Gender : Male
Photo Available

679 NKG6894554
Name : Arun Kashirao Mardikar
Father's Name: Kashirao Mardikar
House Number : 11/01
Age : 81 Gender : Male
Photo Available

680 NKG6894547
Name : Nilima Arun Mardikar
Husband's Name: Arun Mardikar
House Number : 11/01
Age : 75 Gender : Female
Photo Available

681 NKG6894562
Name : Ajinkya Arun Mardikar
Father's Name: Arun Mardikar
House Number : 11/01
Age : 38 Gender : Male
Photo Available

682 NKG3978871
Name : Bandu Daulat Nitanvare
Father's Name: Daulat Nitanvare
House Number : 121 1
Age : 68 Gender : Male
Photo Available

683 NKG3978889
Name : Baby Bandu Nitanvare
Husband's Name: Bandu Nitanvare
House Number : 121 1
Age : 62 Gender : Female
Photo Available

684 NKG1256767
Name : Nilesh Bandujee Nitanvare
Father's Name: Bandujee Nitanvare
House Number : 121 1
Age : 37 Gender : Male
Photo Available

685 NKG3978905
Name : Chanda Prakash Nitanvare
Husband's Name: Prakash Nitanvare
House Number : 121 2
Age : 51 Gender : Female
Photo Available

686 LMB0925859
Name : Kisan Narayan Pande
Father's Name: Narayan Pande
House Number : 145 1
Age : 74 Gender : Male
Photo Available

687 LMB0913897
Name : Manda Kisanrao Pande
Husband's Name: Kisanrao Pande
House Number : 145 1
Age : 62 Gender : Female
Photo Available

688 NKG6894612
Name : Vaibhav Arunrao Shende
Father's Name: Arunrao Shende
House Number : 70/01
Age : 30 Gender : Male
Photo Available

689 NKG4337432
Name : Nikita Rahul Meshram
Father's Name: Rahul Gurunath Meshram
House Number : 0
Age : 21 Gender : Female
Photo Available

690 NKG4337440
Name : Sahil Gajendrarao Kathalkar
Father's Name: Gajendrarao Kathalkar
House Number : 0
Age : 23 Gender : Male
Photo Available

691 NKG4337457
Name : Mayur Ramesh Dhok
Father's Name: Ramesh Atmaram Dhok
House Number : 0
Age : 24 Gender : Male
Photo Available

692 NKG4343729
Name : SALONI HARICHANDRA KHOBRAGADE
Mother's Name: RANJANA HARICHANDRA KHOBRAGADE
House Number : 31
Age : 22 Gender : Female
Photo Available

693 NKG4343927
Name : RUCHITA DILIP KOLHE
Father's Name: DILIP MANIKRAO KOLHE
House Number : 123
Age : 25 Gender : Female
Photo Available

694 NKG4343935
Name : ARUNA DILIP KOLHE
Husband's Name: DILIP MANIKRAO KOLHE
House Number : 123
Age : 53 Gender : Female
Photo Available

695 NKG4347233
Name : ARPIT ANIL GANVIR
Father's Name: ANIL MAHADEV GANVIR
House Number : 16
Age : 22 Gender : Male
Photo Available

696 NKG4348694
Name : RAHUL RAJESH CHAUDHARI
Mother's Name: Mangala Rajesh Chaudhari
House Number : 111 A
Age : 21 Gender : Male
Photo Available

697 NKG4350716
Name : UTKARSHA KISHOR KOLHE
Father's Name: Kishor Rangrao Kolhe
House Number : 105
Age : 25 Gender : Female
Photo Available

698 NKG4353819
Name : RANI RAHULRAO KOLHE
Husband's Name: Rahul Ashokrao Kolhe
House Number : 13
Age : 27 Gender : Female
Photo Available

699 NKG4366712
Name : PAVAN GANESH DHOK
Father's Name: GANESH DHOK
House Number : DIGHI KOLHE
Age : 24 Gender : Male
Photo Available

700 NKG4368767
Name : YASHAVANT SANJAY KOLHE
Father's Name: SANJAY VINAYAKRAO KOLHE
House Number : 111
Age : 20 Gender : Male
Photo Available

701 NKG4384392
Name : KIRAN SAGAR NITANAWARE
Husband's Name: Sagar Nitanaware
House Number : 112
Age : 27 Gender : Female
Photo Available

702 NKG4385407
Name : Pratiksha Rajkumar Bagde
Husband's Name: Rajkumar Sevak Bagde
House Number : 0
Age : 26 Gender : Female
Photo Available

703 NKG4409090
Name : Kajal Khushal Dhok
Husband's Name: Khushal Ganesh Dhok
House Number : 0
Age : 26 Gender : Female
Photo Available

704 NKG4410296
Name : prajwal ravindra nitnavare
Father's Name: ravindra nitnavare
House Number : 12
Age : 21 Gender : Male
Photo Available

705 NKG4442869
Name : Aachal Kapil Uke
Husband's Name: Kapil Sahebrao Uke
House Number : Ward No 1
Age : 19 Gender : Female
Photo Available

706 NKG4442984
Name : Shivraj Nitin Wankhade
Father's Name: Nitin Devidas Wankhade
House Number : Ward No 2
Age : 20 Gender : Male
Photo Available

707 NKG4442976
Name : Vrushali Naresh Dhok
Father's Name: Naresh Atamaram Dhok
House Number : Ward No 1
Age : 20 Gender : Female
Photo Available

708 NKG4442968
Name : Ajit Vinodrao Wahane
Father's Name: Vinodrao Manikrao Wahane
House Number : Ward No 2
Age : 20 Gender : Male
Photo Available

709 NKG4442950
Name : Vaishali Mangesh Kolhe
Husband's Name: Mangesh Panditrao Kolhe
House Number : Ward No 2
Age : 44 Gender : Female
Photo Available

710 NKG4442935
Name : Tejas Praful Pande
Father's Name: Praful Pratap Pande
House Number : Ward No 2
Age : 20 Gender : Male
Photo Available

711 NKG4442893
Name : Yogesh Dnyaneshwar Khanzode
Father's Name: Dnyaneshwar Dattprabhu Khanzode
House Number : Ward No 3
Age : 21 Gender : Male
Photo Available

712 NKG4442885
Name : Vaishnavi Dnyneshwar Khanzode
Father's Name: Dnyaneshwar Dattprabhu Khanzode
House Number : Ward No 3
Age : 26 Gender : Female
Photo Available

713 NKG4442877
Name : Anushka Satish Kathalkar
Father's Name: Satish Prabhakar Kathalkar
House Number : Ward No 2
Age : 20 Gender : Female
Photo Available

714 NKG4442729
Name : Bebytai Govardhan Nitnaware
Husband's Name: Govardhan Shamrao Nitnaware
House Number : Ward No 2
Age : 61 Gender : Female
Photo Available

715 NKG4442851
Name : Radha Amol Dhok
Husband's Name: Amol Ashok Dhok
House Number : Ward No 1
Age : 27 Gender : Female
Photo Available

716 NKG4442844
Name : Nakul Shantaram Vilayatkar
Father's Name: Shantaram Chapant Vilayatkar
House Number : Ward No 1
Age : 21 Gender : Male
Photo Available

717 NKG4442836
Name : Gajanan Kashirao Wankhade
Father's Name: Kashirao Vithoba Wankhade
House Number : Ward No 1
Age : 64 Gender : Male
Photo Available

718 NKG4442828
Name : Abhijit Murlidhar Neware
Father's Name: Murlidhar Babarao Neware
House Number : Ward No 1
Age : 22 Gender : Male
Photo Available

719 NKG4442810
Name : Sanskar Dinesh Kolhe
Father's Name: Dinesh Kailas Kolhe
House Number : Ward No 1
Age : 20 Gender : Male
Photo Available

720 NKG4442802
Name : Samiksha Pranay Pantavane
Husband's Name: Pranay Arunrao Pantavane
House Number : Ward No 2
Age : 23 Gender : Female
Photo Available

721 NKG4442794
Name : Krutika Ritesh Kolhe
Husband's Name: Ritesh Kishor Kolhe
House Number : Ward No 1
Age : 31 Gender : Female
Photo Available

722 NKG4442786
Name : Prajakta Suraj Kolhe
Husband's Name: Suraj Kishor Kolhe
House Number : Ward No1
Age : 31 Gender : Female
Photo Available

723 NKG4442778
Name : Govardhan Shamrao Nitnaware
Others: Mahendra Shriram Nitnaware
House Number : Ward No 2
Age : 57 Gender : Male
Photo Available

724 NKG4442760
Name : Saksham Pandit Nitnaware
Father's Name: Pandit Gulab Nitnaware
House Number : Ward No 2
Age : 20 Gender : Male
Photo Available

725 NKG4442752
Name : Kiran Vinodrao Pande
Husband's Name: Vinod Bhagvan Pande
House Number : Ward No1
Age : 48 Gender : Female
Photo Available

726 NKG4442745
Name : Ankur Prakashrao Nandurkar
Father's Name: Prakash Devidaspant Nandurkar
House Number : Ward No 3
Age : 35 Gender : Male
Photo Available

727 NKG4442737
Name : Prajakta Ankur Nandurkar
Husband's Name: Ankur Prakash Nandurkar
House Number : Ward No 3
Age : 28 Gender : Female
Photo Available

728 NKG4448577
Name : Prajwal Vashishat Patil
Mother's Name: Chaya Vashishat Patil
House Number : Ward No 2
Age : 24 Gender : Male
Photo Available

729 NKG4448726
Name : Shruti Prajwal Patil
Husband's Name: prajwal Vashishat Patil
House Number : Ward No 2
Age : 24 Gender : Female
Photo Available

730 NKG4474698
Name : Vedant Satish Kathalkar
Mother's Name: Dipali Satish Kathalkar
House Number : Ward No 1
Age : 21 Gender : Male
Photo Available

731 NKG4504452
Name : Sakshi Avadhut Patil
Father's Name: Avadhut Vyankti Patil
House Number : Ward No 1
Age : 20 Gender : Female
Photo Available

732 NKG4521084
Name : Gaurao Bandu Uke
Father's Name: Bandu Ambadas Uke
House Number : Ward No 3
Age : 20 Gender : Male
Photo Available

733 NKG4529723
Name : Pratik Bhimadas Dhargave
Father's Name: Bhimdas Sadashiv Dhargave
House Number : Ward No 1
Age : 25 Gender : Male
Photo Available

734 NKG4529731
Name : Pratiksha Pratik Dhargave
Husband's Name: Pratik Sadashiv Dhargave
House Number : Ward No 1
Age : 21 Gender : Female
Photo Available

735 NKG4535779
Name : Smita Rupesh Kolhe
Husband's Name: Rupesh Mohanrao Kolhe
House Number : Ward No 3
Age : 38 Gender : Female
Photo Available

736 NKG4543443
Name : Krushna Satishrao Solanke
Father's Name: Satishrao Solanke
House Number : 00
Age : 20 Gender : Male
Photo Available

737 NKG4557559
Name : LAXMI GAURAV GHARDE
Husband's Name: GAURAV GHARDE
House Number : WARD NO 01
Age : 22 Gender : Female
Photo Available

738 NKG4562062
Name : Sarthak Vinod Moharle
Father's Name: Vinod Kisanrao Moharle
House Number : 81
Age : 20 Gender : Male
Photo Available

739 NKG4563862
Name : sapana kapil Kathalkar
Husband's Name: kapil ashokrao Kathalkar
House Number : 120
Age : 23 Gender : Female
Photo Available

740 NKG4578209
Name : Jamuna Khushal Athavale
Husband's Name: Khushal Rajendra Athavale
House Number : Ward No 2
Age : 27 Gender : Female
Photo Available

741 NKG4580593
Name : Chandani Komal Patil
Husband's Name: Komal Shankar Patil
House Number : 0
Age : 29 Gender : Female
Photo Available

742 NKG6854129
Name : Namdev Vasantrao Chahande
Father's Name: Vasantrao Chahande
House Number :
Age : 41 Gender : Male
Photo Available

743 NKG6854111
Name : Narendra Vasantrao Chahande
Father's Name: Vasantrao Chahande
House Number :
Age : 37 Gender : Male
Photo Available

744 NKG6878342
Name : Sujata Sham Meshram
Husband's Name: Sham Meshram
House Number :
Age : 34 Gender : Female
Photo Available

745 NKG6854103
Name : Pranali Rameshwar Meshram
Husband's Name: Rameshwar Meshram
House Number :
Age : 34 Gender : Female
Photo Available

746 NKG6693667
Name : Sachin Vijay Mhaisakar
Father's Name: Vijay Mhaisakar
House Number : 0
Age : 41 Gender : Male
Photo Available

747 NKG6878334
Name : Sandip Pramod Zodape
Father's Name: Pramod Zodape
House Number :
Age : 27 Gender : Male
Photo Available

748 NKG9661802
Name : Akash Chavhan
Father's Name: Kishor Chavhan
House Number : 0
Age : 27 Gender : Male
Photo Available

749 NKG9661851
Name : Pavan Tayade
Father's Name: Ajay Tayade
House Number : 0
Age : 28 Gender : Male
Photo Available

750 NKG9661869
Name : Amol Umare
Father's Name: Maroti Umare
House Number : 0
Age : 38 Gender : Male
Photo Available

751 LMB0926147
Name : Hemlata Ajay Tayde
Husband's Name: Ajay Tayde
House Number : 1
Age : 48 Gender : Female
Photo Available

752 NKG3979606
Name : Bhanudas Chintaman Meshram
Father's Name: Chintaman Meshram
House Number : Khanapur 1
Age : 80 Gender : Male
Photo Available

753 NKG3979614
Name : Kamla Bhanudas Meshram
Husband's Name: Bhanudas Meshram
House Number : Khanapur 1
Age : 71 Gender : Female
Photo Available

754 LMB0930735
Name : Vijay Maroti Mhaiskar
Father's Name: Maroti Mhaiskar
House Number : Khanapur 1
Age : 68 Gender : Male
Photo Available

755 LMB0930727
Name : Nanda Vijay Mhaiskar
Husband's Name: Vijay Mhaiskar
House Number : Khanapur 1
Age : 63 Gender : Female
Photo Available

756 LMB0930743
Name : Bhagawat Maroti Mhaiskar
Father's Name: Maroti Mhaiskar
House Number : Khanapur 1
Age : 62 Gender : Male
Photo Available

757 NKG3979630
Name : Asha Bhagawat Mhaiskar
Husband's Name: Bhagawat Mhaiskar
House Number : Khanapur 1
Age : 58 Gender : Female
Photo Available

758 LMB0930156
Name : Laxman Mahadev Patil
Father's Name: Mahadev Patil
House Number : Khanapur 1
Age : 77 Gender : Male
Photo Available

759 NKG3979622
Name : Krushnakala Dynaneshvar Patil
Husband's Name: Dynaneshvar Patil
House Number : Khanapur 1
Age : 72 Gender : Female
Photo Available

760 NKG3979598
Name : Shanta Laxman Patil
Husband's Name: Laxman Patil
House Number : Khanapur 1
Age : 70 Gender : Female
Photo Available

761 LMB0930651
Name : Sanjay Rambhau Tayde
Father's Name: Rambhau Tayde
House Number : Khanapur 1
Age : 56 Gender : Male
Photo Available

762 NKG3979408
Name : Ajay Rambhau Tayde
Father's Name: Rambhau Tayde
House Number : Khanapur 1
Age : 54 Gender : Male
Photo Available

763 NKG3979416
Name : Manda Sanjay Tayde
Husband's Name: Sanjay Tayde
House Number : Khanapur 1
Age : 53 Gender : Female
Photo Available

764 NKG3979424
Name : Dinesh Rambhau Tayde
Father's Name: Rambhau Tayde
House Number : Khanapur 1
Age : 52 Gender : Male
Photo Available

765 LMB0926204
Name : Vandana Prafull More
Husband's Name: Prafull Chauhan
House Number : 2
Age : 51 Gender : Female
Photo Available

766 LMB0914341
Name : Kishor Jivan Chauhan
Father's Name: Jivan Chauhan
House Number : Khanapur 2
Age : 63 Gender : Male
Photo Available

767 NKG3979440
Name : Dynaneshvar Jivan Chauhan
Father's Name: Jivan Chauhan
House Number : Khanapur 2
Age : 54 Gender : Male
Photo Available

768 NKG3979457
Name : Maya Kishor Chauhan
Husband's Name: Kishor Chauhan
House Number : Khanapur 2
Age : 51 Gender : Female
Photo Available

769 NKG9657966
Name : Vachhala Jivan Chavhan
Husband's Name: Jivan Chavhan
House Number : Khanapur 2
Age : 82 Gender : Female
Photo Available

770 LMB0914473
Name : Sudhir Ram Singh Solanki
Father's Name: Ramasig Solanki
House Number : 3
Age : 45 Gender : Male
Photo Available

771 NKG1314343
Name : Neelima Sandeep Solanki
Husband's Name: Sandeep Solanki
House Number : 3
Age : 42 Gender : Female
Photo Available

772 LMB0926295
Name : Pratap Singh Ram Singh Solanki
Father's Name: Ram Singh Solanki
House Number : 3
Age : 41 Gender : Male
Photo Available

773 LMB0930628
Name : Sandeep Ram Singh Solanki
Father's Name: Ram Singh Solanki
House Number : Khanapur 3
Age : 50 Gender : Male
Photo Available

774 NKG3979481
Name : Gajanan Ganesh Solanke
Father's Name: Ganesh Solanke
House Number : Khanapur 4
Age : 60 Gender : Male
Photo Available

775 NKG3979499
Name : Jyoti Gajanan Solanki
Husband's Name: Gajanan Solanki
House Number : Khanapur 4
Age : 58 Gender : Female
Photo Available

776 NKG0438164
Name : Pundlik Lahanu Zodape
Father's Name: Lahanu Zodape
House Number : Khanapur 5
Age : 76 Gender : Male
Photo Available

777 NKG3979515
Name : Devanand Pundlik Zodape
Father's Name: Pundlik Zodape
House Number : Khanapur 5
Age : 53 Gender : Male
Photo Available

778 NKG3979523
Name : Pramod Lahanu Zodape
Father's Name: Lahanu Zodape
House Number : Khanapur 6
Age : 58 Gender : Male
Photo Available

779 NKG3979531
Name : Parvati Pramod Zodape
Husband's Name: Pramod Zodape
House Number : Khanapur 6
Age : 53 Gender : Female
Photo Available

780 NKG3979564
Name : Chandrakala Vasanta Chahande
Husband's Name: Vasanta Chahande
House Number : Khanapur 8
Age : 67 Gender : Female
Photo Available

781 NKG1311281
Name : Suresh Kisan Khandar
Father's Name: Kisan Khandar
House Number : Khanapur 9
Age : 73 Gender : Male
Photo Available

782 LMB0930610
Name : Sham Bhanudas Meshram
Father's Name: Bhanudas Meshram
House Number : 12
Age : 44 Gender : Male
Photo Available

783 NKG6137913
Name : Rameshwar Bhanudas Meshram
Father's Name: Bhanudas Meshram
House Number : 12
Age : 42 Gender : Male
Photo Available

784 NKG6137905
Name : Atul Bhanudas Meshram
Father's Name: Bhanudas Meshram
House Number : 12
Age : 40 Gender : Male
Photo Available

785 NKG6137921
Name : Sunil Haridas Zodape
Father's Name: Haridas Zodape
House Number : 16
Age : 44 Gender : Male
Photo Available

786 NKG3616638
Name : Sadanand Pundlik Zodape
Father's Name: Pundlik Zodape
House Number : 125
Age : 44 Gender : Male
Photo Available

787 NKG9557547
Name : Sandip Ghanashyam Solanke
Father's Name: GHANSHYAM SOLANKE
House Number : 0
Age : 43 Gender : Male
Photo Available

788 NKG4561957
Name : Amol Bhanudas Meshram
Others: Sunita Amol Meshram
House Number : Ward No 1
Age : 49 Gender : Male
Photo Available

789 NKG4562047
Name : Achal Gaurav Khandar
Husband's Name: Gaurav Bharat Khandar
House Number : Ward No 1
Age : 23 Gender : Female
Photo Available

790 NKG5112651
Name : Sachin Maroti Patil
Father's Name: Maroti Tukaram Patil
House Number :
Age : 36 Gender : Male
Photo Available

791 NKG6854194
Name : Pravin Tryambak Bansod
Father's Name: Tryambak Bansod
House Number :
Age : 29 Gender : Male
Photo Available

792 NKG6854236
Name : Akshay Satish Chavhan
Father's Name: Satish Chavhan
House Number :
Age : 30 Gender : Male
Photo Available

793 NKG6854228
Name : Pratik Satish Chavhan
Father's Name: Satish Chavhan
House Number :
Age : 28 Gender : Male
Photo Available

794 NKG5112669
Name : Madhuri Himmat Kolhe
Father's Name: Himmat Kolhe
House Number :
Age : 39 Gender : Female
Photo Available

795 NKG6693626
Name : Sushama Sachin Mhaiskar
Husband's Name: Sachin Mhaiskar
House Number :
Age : 38 Gender : Female
Photo Available

796 NKG5112677
Name : Rupali Sudhakar Nitnaware
Father's Name: Padmakar Nitanvare
House Number :
Age : 35 Gender : Female
Photo Available

797 NKG6832711
Name : Avinash Dnyaneshwar Patil
Father's Name: Dnyaneshwar Patil
House Number :
Age : 36 Gender : Male
Photo Available

798 NKG5112685
Name : Komal Shankar Patil
Father's Name: Shankar Patil
House Number :
Age : 36 Gender : Male
Photo Available

799 NKG6854186
Name : Pooja Amrut Patil
Father's Name: Amrut Patil
House Number :
Age : 29 Gender : Female
Photo Available

800 NKG6854178
Name : Punam Maroti Patil
Father's Name: Maroti Patil
House Number :
Age : 29 Gender : Female
Photo Available

801 NKG6833131
Name : Vivekkumar Laxmanrao Solanke
Father's Name: Laxmanrao Solanke
House Number :
Age : 57 Gender : Male
Photo Available

802 NKG6833149
Name : Mira Mahendra Solanke
Husband's Name: Mahendra Solanke
House Number :
Age : 41 Gender : Female
Photo Available

803 NKG6874937
Name : Rupali Arunrao Solanke
Father's Name: Arunrao Solanke
House Number :
Age : 38 Gender : Female
Photo Available

804 NKG6854152
Name : Archana Pratapsing Solanke
Husband's Name: Pratapsing Solanke
House Number :
Age : 35 Gender : Female
Photo Available

805 NKG6854145
Name : Rupali Sagar Solanke
Husband's Name: Sagar Solanke
House Number :
Age : 31 Gender : Female
Photo Available

806 NKG6833123
Name : Mayuri Sanjayrao Solanke
Husband's Name: Sanjayrao Solanke
House Number :
Age : 31 Gender : Female
Photo Available

807 NKG4192720
Name : Aarti Rahul Solanki
Father's Name: Rahul Solanki
House Number :
Age : 37 Gender : Female
Photo Available

808 NKG6833164
Name : Minal Dhiraj Tayade
Father's Name: Gajanan Solanke
House Number :
Age : 32 Gender : Female
Photo Available

809 NKG4198156
Name : Manish Rambhau Tayde
Father's Name: Rambhau Tayde
House Number :
Age : 52 Gender : Male
Photo Available

810 NKG4192738
Name : Vaishnavi Rambhau Tayde
Father's Name: Rambhau Tayde
House Number :
Age : 34 Gender : Female
Photo Available

811 NKG6854202
Name : Vrushabh Ashok Tirpude
Father's Name: Ashok Tirpude
House Number :
Age : 29 Gender : Male
Photo Available

812 NKG4192746
Name : Amol Maroti Umare
Father's Name: Maroti Umare
House Number :
Age : 37 Gender : Male
Photo Available

813 NKG6854269
Name : Neha Sachin Umare
Husband's Name: Sachin Umare
House Number :
Age : 35 Gender : Female
Photo Available

814 NKG6833172
Name : Mangla Prabhakarrao Umare
Father's Name: Prabhakarrao Umare
House Number :
Age : 31 Gender : Female
Photo Available

815 NKG6833180
Name : Sapana Anil Umare
Father's Name: Anil Umare
House Number :
Age : 31 Gender : Female
Photo Available

816 NKG6854277
Name : Mayuri Nitin Umare
Husband's Name: Nitin Umare
House Number :
Age : 28 Gender : Female
Photo Available

817 NKG6854244
Name : Ajeet Prabhakar Umare
Father's Name: Prabhakar Umare
House Number :
Age : 29 Gender : Male
Photo Available

818 NKG6854251
Name : Abhijeet Anil Umare
Father's Name: Anil Umare
House Number : WARD NO 1
Age : 29 Gender : Male
Photo Available

819 NKG6854137
Name : Nalu Kailas Upase
Husband's Name: Kailas Upase
House Number :
Age : 48 Gender : Female
Photo Available

820 NKG6854210
Name : Kailas Duryodhan Upase
Father's Name: Duryodhan Upase
House Number :
Age : 43 Gender : Male
Photo Available

821 NKG4192753
Name : Praveen Jagannath Vadurkar
Father's Name: Jagannath Vadurkar
House Number :
Age : 38 Gender : Male
Photo Available

822 NKG4192761
Name : Mahendra Jagannath Vadurkar
Father's Name: Jagannath Vadurkar
House Number :
Age : 34 Gender : Male
Photo Available

823 NKG4177044
Name : Nilesh Vaman Rao Vahane
Father's Name: Vaman Rao Vahane
House Number :
Age : 42 Gender : Male
Photo Available

824 NKG4192779
Name : Sonali Sadanand Zadape
Father's Name: Sadanand Zadape
House Number :
Age : 47 Gender : Female
Photo Available

825 NKG6833156
Name : Sanghpal Pramod Zodape
Father's Name: Pramod Zodape
House Number :
Age : 30 Gender : Male
Photo Available

826 NKG4192787
Name : Kanchan Sunil Zodape
Father's Name: Sunil Zodape
House Number :
Age : 38 Gender : Female
Photo Available

827 NKG4310801
Name : Atul Laxman Wade
Father's Name: Laxman Pundalik Wade
House Number : 0
Age : 40 Gender : Male
Photo Available

828 NKG4309464
Name : Achal Pradip Meshram
Father's Name: Pradip Gurunath Meshram
House Number : 0
Age : 26 Gender : Female
Photo Available

829 NKG4199360
Name : Achal Avinash Patil
Husband's Name: Avinash Dnyaneshwar Patil
House Number : 0
Age : 24 Gender : Female
Photo Available

830 NKG4239604
Name : Gaurav Maroti Gharde
Father's Name: Maroti Bapurao Gharde
House Number : 0
Age : 24 Gender : Male
Photo Available

831 NKG4240313
Name : Anuja Ajay Tayade
Father's Name: Ajay Rambhau Tayade
House Number : 0
Age : 24 Gender : Female
Photo Available

832 NKG4239596
Name : Mayur Manish Tayade
Father's Name: Manish Tayade
House Number : 0
Age : 23 Gender : Male
Photo Available

833 NKG4309456
Name : Shantanu Avinash Solanke
Father's Name: Avinash Solanke
House Number : 0
Age : 23 Gender : Male
Photo Available

834 NKG9661745
Name : Mahesh Dube
Father's Name: Banduji Dube
House Number : 0
Age : 44 Gender : Male
Photo Available

835 NKG9661547
Name : Akshay Solanke
Father's Name: Gajanan Solanke
House Number : 0
Age : 27 Gender : Male
Photo Available

836 NKG9661505
Name : Shubham Tayade
Father's Name: Sanjay Tayade
House Number : 0
Age : 30 Gender : Male
Photo Available

837 NKG9661539
Name : Pradnya Umare
Husband's Name: Amol Umare
House Number : 0
Age : 33 Gender : Female
Photo Available

838 NKG9661521
Name : Bhagyashri Wade
Husband's Name: Dnyaneshwar Wade
House Number : 0
Age : 34 Gender : Female
Photo Available

839 NKG6592208
Name : Shrikant Vinayak Deshmukh
Father's Name: Vinayak Deshmukh
House Number : 01
Age : 55 Gender : Male
Photo Available

840 NKG6592190
Name : Suvarna Shrikant Jadhav
Husband's Name: Shrikant Jadhav
House Number : 1
Age : 45 Gender : Female
Photo Available

841 NKG3979655
Name : Madhukar Waman Rathod
Father's Name: Waman Rathod
House Number : Kohala 1
Age : 96 Gender : Male
Photo Available

842 NKG0438346
Name : Hari Chandra Madhukar Rathod
Father's Name: Madhukar Rathod
House Number : Kohala 1
Age : 51 Gender : Male
Photo Available

843 NKG3616661
Name : Snehlata Rajendra Solanke
Father's Name: Rajendra Motirao Solanke
House Number : 3
Age : 81 Gender : Male
Photo Available

844 NKG3616646
Name : Sachin Laxmanrao Wade
Father's Name: Laxman Bade
House Number : 3
Age : 38 Gender : Male
Photo Available

845 NKG3616653
Name : Rekha Laxman Vale
Husband's Name: Laxman Vale
House Number : Kohala 3
Age : 68 Gender : Female
Photo Available

846 NKG3979689
Name : Kanta Balabhau Solanki
Husband's Name: Balabhau Solanki
House Number : Kohala 4
Age : 76 Gender : Female
Photo Available

847 LMB0930214
Name : Vaishali Manisharav Tayde
Husband's Name: Manisharav Tayde
House Number : 6
Age : 49 Gender : Female
Photo Available

848 NKG3982071
Name : Ravindra Rajendra Solanki
Father's Name: Rajendra Solanki
House Number : Kohala 7
Age : 58 Gender : Male
Photo Available

849 NKG4192795
Name : Surendra Rajendra Solanki
Father's Name: Rajendra Solanki
House Number : Kohala 7
Age : 49 Gender : Male
Photo Available

850 NKG6854160
Name : Durga Pranjal Solanke
Husband's Name: Pranjal Solanke
House Number : 8
Age : 36 Gender : Female
Photo Available

851 LMB0926402
Name : Achyut Motiram Solanki
Father's Name: Motiram Solanki
House Number : 8
Age : 75 Gender : Male
Photo Available

852 NKG1286020
Name : Chanda Achyutarav Solanki
Husband's Name: Achyutarav Solanki
House Number : 8
Age : 70 Gender : Female
Photo Available

853 LMB0925933
Name : Rajshri Avinash Solanki
Husband's Name: Avinash Solanki
House Number : 8
Age : 48 Gender : Female
Photo Available

854 LMB0926410
Name : Priti Achyutarav Solanki
Father's Name: Achyutarav Solanki
House Number : 8
Age : 40 Gender : Female
Photo Available

855 LMB0926428
Name : Pranjal Achyut Solanki
Father's Name: Achyut Solanki
House Number : 8
Age : 43 Gender : Male
Photo Available

856 NKG3982105
Name : Avinash Aniruddh Solanke
Father's Name: Aniruddh Solanke
House Number : Kohala 8
Age : 54 Gender : Male
Photo Available

857 NKG3982097
Name : Usha Anirudh Solanki
Husband's Name: Anirudh Solanki
House Number : Kohala 8
Age : 79 Gender : Female
Photo Available

858 LMB0926022
Name : Anoop Anirudh Solanki
Father's Name: Anirudh Solanki
House Number : Kohala 8
Age : 53 Gender : Male
Photo Available

859 LMB0930016
Name : Amol Anirudhd Solanki
Father's Name: Anirudhd Solanki
House Number : Kohala 8
Age : 46 Gender : Male
Photo Available

860 LMB0925966
Name : Vijaya Satish Solanki
Husband's Name: Satish Solanki
House Number : 9
Age : 50 Gender : Female
Photo Available

861 NKG3982139
Name : Umesh Rambhau Solanki
Father's Name: Rambhau Solanki
House Number : Kohala 9
Age : 66 Gender : Male
Photo Available

862 NKG3982147
Name : Maya Umesh Solanki
Husband's Name: Umesh Solanki
House Number : Kohala 9
Age : 61 Gender : Female
Photo Available

863 NKG3982121
Name : Satish Rambhau Solanki
Father's Name: Rambhau Solanki
House Number : Kohala 9
Age : 52 Gender : Male
Photo Available

864 NKG1311315
Name : Venubai Narayan Solanki
Husband's Name: Narayan Solanki
House Number : Kohala 10
Age : 83 Gender : Female
Photo Available

865 NKG3982162
Name : Sudhakar Faqirrao Solanki
Father's Name: Faqirrao Solanki
House Number : Kohala 12
Age : 71 Gender : Male
Photo Available

866 NKG1311299
Name : Sanjay Shankar Solanki
Father's Name: Shankar Solanki
House Number : 13
Age : 41 Gender : Male
Photo Available

867 LMB0926279
Name : Suraj Vishwas Solanki
Father's Name: Vishwas Solanki
House Number : 13
Age : 39 Gender : Male
Photo Available

868 NKG1293299
Name : Amol Arun Solanki
Father's Name: Arun Solanki
House Number : 14
Age : 40 Gender : Male
Photo Available

869 LMB0926261
Name : Dhiraj Ramesh Solanki
Father's Name: Ramesh Solanki
House Number : 16
Age : 40 Gender : Male
Photo Available

870 LMB0913830
Name : Nalini Krishna Rao Solanki
Husband's Name: Krishna Rao Solanki
House Number : Kohala 18
Age : 69 Gender : Female
Photo Available

871 LMB0926394
Name : Harsha Ajay Solanki
Husband's Name: Ajay Solanki
House Number : 19
Age : 45 Gender : Female
Photo Available

872 NKG3982212
Name : Shilabai Gopalrao Solnke
Husband's Name: Gopalrao Solnke
House Number : Kohala 19
Age : 79 Gender : Female
Photo Available

873 NKG3982220
Name : Ajay Gopal Solanki
Father's Name: Gopal Solanki
House Number : Kohala 19
Age : 56 Gender : Male
Photo Available

874 LMB0930586
Name : Vijay Gopal Solanki
Father's Name: Gopal Solanki
House Number : Kohala 19
Age : 53 Gender : Male
Photo Available

875 LMB0930750
Name : Mohan Maroti Nimbarte
Father's Name: Maroti Nimbarte
House Number : 20
Age : 46 Gender : Male
Photo Available

876 LMB0930164
Name : Raju Maroti Nimbarte
Father's Name: Maroti Nimbarte
House Number : 20n
Age : 47 Gender : Male
Photo Available

877 NKG3982238
Name : Maroti Vithoba Nimmbarte
Father's Name: Vithoba Nimmbarte
House Number : Kohala 20
Age : 76 Gender : Male
Photo Available

878 NKG6137939
Name : Shanta Maroti Nimmbarte
Husband's Name: Maroti Nimmbarte
House Number : Kohala 20
Age : 71 Gender : Female
Photo Available

879 NKG3982246
Name : Sanjay Maroti Nimmbarte
Father's Name: Maroti Nimmbarte
House Number : Kohala 20
Age : 50 Gender : Male
Photo Available

880 NKG3982253
Name : Anant Rambhau Yadav
Father's Name: Rambhau Yadav
House Number : Kohala 21
Age : 61 Gender : Male
Photo Available

881 LMB0925958
Name : Varsha Anant Yadav
Husband's Name: Anant Yadav
House Number : Kohala 21
Age : 57 Gender : Female
Photo Available

882 NKG3982261
Name : Bandu Naththu Dubey
Father's Name: Naththu Dubey
House Number : Kohala 22
Age : 64 Gender : Male
Photo Available

883 LMB0912964
Name : Sheetal Shridhar Vagde
Husband's Name: Shridhar Vagde
House Number : 23
Age : 49 Gender : Female
Photo Available

884 NKG1293257
Name : Avdhut Ram Krishna Vagde
Father's Name: Ram Krishna Vagde
House Number : 23
Age : 39 Gender : Male
Photo Available

885 NKG4197877
Name : Ram Krishna Namdev Vagde
Father's Name: Namdev Vagde
House Number : Kohala 23
Age : 66 Gender : Male
Photo Available

886 NKG3982279
Name : Shridhar Namdev Vagde
Father's Name: Namdev Vagde
House Number : Kohala 23
Age : 56 Gender : Male
Photo Available

887 NKG3982287
Name : Devka Uttam Umare
Husband's Name: Uttam Umare
House Number : Kohala 24
Age : 78 Gender : Female
Photo Available

888 NKG3982295
Name : Gautam Uttam Umare
Father's Name: Uttam Umare
House Number : Kohala 24
Age : 52 Gender : Male
Photo Available

889 NKG3982303
Name : Bhima Maroti Umare
Father's Name: Maroti Umare
House Number : Kohala 25
Age : 61 Gender : Male
Photo Available

890 NKG3982311
Name : Shanta Devba Umare
Husband's Name: Devba Umare
House Number : Kohala 26
Age : 92 Gender : Female
Photo Available

891 NKG3982329
Name : Prabhakar Devba Umare
Father's Name: Devba Umare
House Number : Kohala 26
Age : 64 Gender : Male
Photo Available

892 NKG3982337
Name : Nanda Prabhakar Umare
Husband's Name: Prabhakar Umare
House Number : Kohala 26
Age : 56 Gender : Female
Photo Available

893 NKG3982345
Name : Anil Devba Umare
Father's Name: Devba Umare
House Number : Kohala 26
Age : 56 Gender : Male
Photo Available

894 LMB0913848
Name : Nalanda Anil Umare
Husband's Name: Anil Umare
House Number : Kohala 26
Age : 51 Gender : Female
Photo Available

895 LMB0926287
Name : Nitin Khushal Umre
Father's Name: Khushal Umre
House Number : 27
Age : 40 Gender : Male
Photo Available

896 NKG1311323
Name : Khushal Vithoba Umare
Father's Name: Vithoba Umare
House Number : Kohala 27
Age : 62 Gender : Male
Photo Available

897 NKG3982360
Name : Pandit Vithoba Umare
Father's Name: Vithoba Umare
House Number : Kohala 28
Age : 57 Gender : Male
Photo Available

898 NKG3982378
Name : Sadhna Pandit Umare
Husband's Name: Pandit Umare
House Number : Kohala 28
Age : 52 Gender : Female
Photo Available

899 LMB0925941
Name : Shalini Chandrabhan Patil
Father's Name: Chandrabhan Patil
House Number : 29
Age : 46 Gender : Female
Photo Available

900 NKG6138044
Name : Nalu Chandrabhan Patil
Father's Name: Chandrabhan Patil
House Number : 29
Age : 43 Gender : Female
Photo Available

901 NKG1293281
Name : Ravi Shammarav Umate
Father's Name: Sham Rao Umate
House Number : 30
Age : 46 Gender : Male
Photo Available

902 NKG3982402
Name : Sham Rao Vithoba Umare
Father's Name: Vithoba Umare
House Number : Kohala 30
Age : 69 Gender : Male
Photo Available

903 NKG3982410
Name : Rekha Sham Rao Umare
Husband's Name: Sham Rao Umare
House Number : Kohala 30
Age : 64 Gender : Female
Photo Available

904 LMB0914580
Name : Ram Rao Marot Rao Raut
Father's Name: Marot Rao Raut
House Number : 131a
Age : 61 Gender : Male
Photo Available

905 LMB0914010
Name : Tara Ram Rao Raut
Husband's Name: Ram Rao Raut
House Number : 131a
Age : 53 Gender : Female
Photo Available

906 NKG4337416
Name : Hemant Dnyaneshwar Chavhan
Father's Name: Dnyaneshwar Chavhan
House Number : 0
Age : 23 Gender : Male
Photo Available

907 NKG4337424
Name : Manisha Dnyaneshwar Chavhan
Father's Name: Dnyaneshwar Chavhan
House Number : 0
Age : 21 Gender : Female
Photo Available

908 NKG4337556
Name : Gaurav Vasant Wahane
Father's Name: Vasant Wamanrao Wahane
House Number : 0
Age : 21 Gender : Male
Photo Available

909 NKG4337564
Name : Anshul Sharadrao Wahane
Father's Name: Sharad Manikrao Wahane
House Number : 0
Age : 21 Gender : Male
Photo Available

910 NKG4337572
Name : Nilima Atul Umare
Husband's Name: Atul Prabhakar Umare
House Number : 31
Age : 29 Gender : Female
Photo Available

911 NKG4359741
Name : SIMA AMOL ATHAWALE
Husband's Name: AMOL RAJENDRA ATHWALE
House Number : DIGHI KOLHE
Age : 28 Gender : Female
Photo Available

912 NKG4359766
Name : ANKITA SAGRAO KOLHE
Husband's Name: SAGRAO VILASRAO KOLHE
House Number : DIGHI KOLHE
Age : 27 Gender : Female
Photo Available

913 NKG4359816
Name : GANESH JAYENDRA MOHURLE
Father's Name: JAYENDRA MOHURLE
House Number : DIGHI KOLHE
Age : 28 Gender : Male
Photo Available

914 NKG4359832
Name : Priyanka Sheshrao Chavhan
Husband's Name: Sheshrao Chavhan
House Number : DIGHI KOLHE
Age : 34 Gender : Female
Photo Available

915 NKG4359857
Name : VEDANT SUDHIR KATHALKAR
Father's Name: SUDHIR KATHALKAR
House Number : DIGHI KOLHE
Age : 22 Gender : Male
Photo Available

916 NKG4363701
Name : KARTIK DINESH TAYDE
Father's Name: Dinesh Rambhau Tayde
House Number : 1
Age : 22 Gender : Male
Photo Available

917 NKG4387189
Name : Pratik Harishchandra Rathod
Father's Name: HARISHCHANDRA RATHOD
House Number : kohala khanapur
Age : 21 Gender : Male
Photo Available

918 NKG4443008
Name : Pranali Manish Tayade
Father's Name: Manish Rambhau Tayade
House Number : 0
Age : 20 Gender : Female
Photo Available

919 NKG4442992
Name : Gauri Ajay Tayade
Husband's Name: Ajay Rambhau Tayade
House Number : 0
Age : 22 Gender : Female
Photo Available

920 NKG4442943
Name : Pranay Sandiprao Solanke
Father's Name: Sandip Ramsing Solanke
House Number : 3
Age : 21 Gender : Male
Photo Available

921 NKG4442927
Name : Rakhi Kuldip Yadav
Husband's Name: Kuldip Anantrao Yadav
House Number : Ward No 3
Age : 29 Gender : Female
Photo Available

922 NKG4442919
Name : Rajnandini Akshay Chavhan
Husband's Name: Akshay Satish Chavhan
House Number : 0
Age : 29 Gender : Female
Photo Available

923 NKG4442901
Name : Anita Mahesh Dube
Husband's Name: Mahesh Bandu Dube
House Number : Ward No 1
Age : 24 Gender : Female
Photo Available

924 NKG4467783
Name : Kalyani Shridhar Wagade
Father's Name: Shridhar Namdeo Wagade
House Number : Ward No 2
Age : 21 Gender : Female
Photo Available

925 NKG4467858
Name : Sanket Shridhar Wagade
Father's Name: Shridhar Namdeo Wagade
House Number : Ward No 2
Age : 22 Gender : Male
Photo Available

926 NKG6694186
Name : Mamata Atulrao Wale
Husband's Name: Atulrao Wale
House Number : 0
Age : 38 Gender : Female
Photo Available

927 NKG9583741
Name : SHITAL NIMBARTE MOHAN
Husband's Name: NIMBARTE MOHAN
House Number : 0
Age : 34 Gender : Female
Photo Available

928 NKG6592216
Name : Bhavika Sunil Solanke
Husband's Name: Sunil Solanke
House Number : 0
Age : 33 Gender : Female
Photo Available

929 NKG6694202
Name : Swati Sachinrao Wale
Husband's Name: Sachinrao Wale
House Number : 0
Age : 37 Gender : Female
Photo Available

930 NKG9557562
Name : BHAGYSHRI SANDIP SOLANKE
Husband's Name: SANDIP SOLANKE
House Number : 0
Age : 36 Gender : Female
Photo Available

931 NKG4497731
Name : VAISHALI SANTOSH WAHANE WAHANE
Husband's Name: SANTOSH WAHANE WAHANE
House Number : AT KODORI HARAK
Age : 35 Gender : Female
Photo Available

932 NKG4562054
Name : Chaitali Amol Solanke
Husband's Name: Amol Arun Solanke
House Number : 0
Age : 20 Gender : Female
Photo Available

SUMMARY OF ELECTORS

A) NUMBER OF ELECTORS

		Roll Type	Roll Identification	NUMBER OF ELECTORS			
				Male	Female	Third Gender	Total
I	Original	Mother Roll	Draft Electoral Roll prepared under Special Intensive Revision - 2026	480	452	0	932
				480	452	0	932

Issued by Electoral Registration Office