ELECTORAL ROLL 2026 S13 Maharashtra

No. Name and Reservation Status of Assembly Constituency : 36 - DHAMANGAON RAILWAY (GEN)	Part No. : 195
No. Name and Reservation Status of Parliamentary Constituency(ies) in which the Assembly Constituency is located : 8 - WARDHA (GEN)	

1. Details of Revision

Year of Revision	**2026**
Qualifying Date	**01-10-2026**
Type of revision	**Special Intensive Revision 2026**
Date of Publication	**31-08-2026**

Roll Identification

Draft Electoral Roll prepared under Special Intensive Revision - 2026

2. Details of part and polling area

No. and name of sections in the part

1-Dhanora Mogal
2-Kodori Harak Dhanora Mogal

Main Town or Village	: DHANORA MOGAL
Police Station	: NANDGAON KHANDESHWAR
Taluka	: CHANDUR RAILWAY
District	: AMARAVATI
Pin code	: 444708

3. Polling Station Details

No. and Name of Polling Station :	**Type of Polling Station (Male/Female/General)**	General
195 - Dhanora Moghal **Address of Polling Station :** Z. P. Pre Secondary School, Room No.1, Dhanora Moghal	**Number of Auxiliary Polling Stations in this part :**	0

4. NUMBER OF ELECTORS

Starting Serial No.	Ending Serial No.	Net Electors			
		Male	Female	Third Gender	Total
1	1085	573	512	0	1085

Issued by Electoral Registration Office

Nazri Naksha

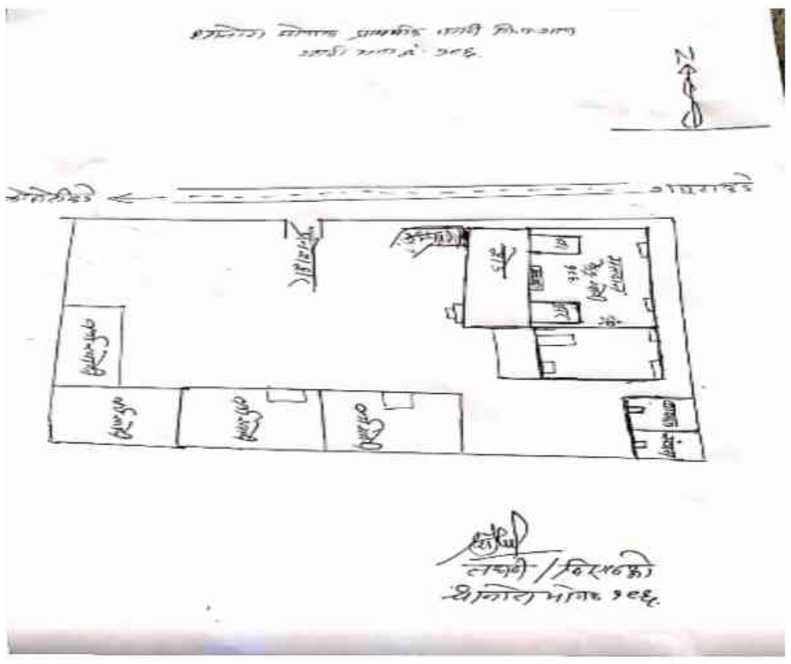

Google Map View

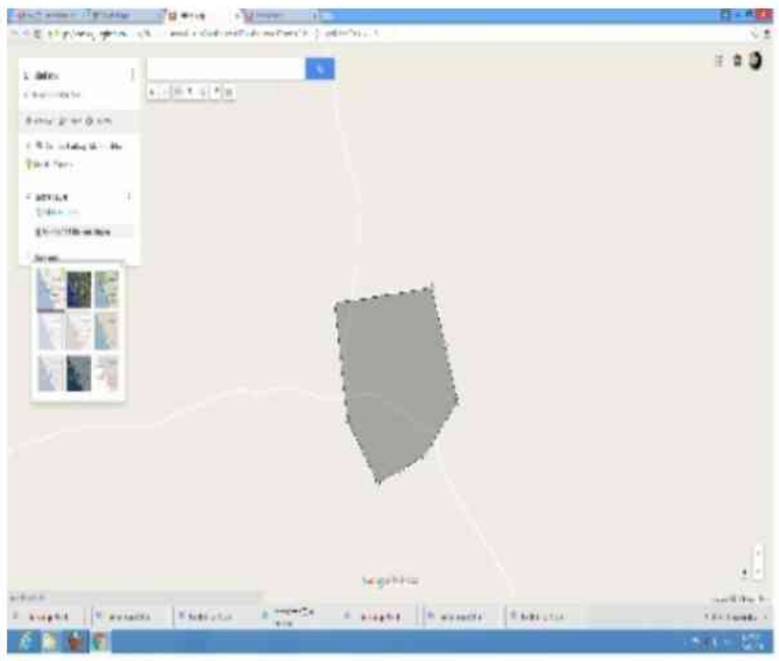

Polling Station Building Front View



Polling Station Front View



Cad View

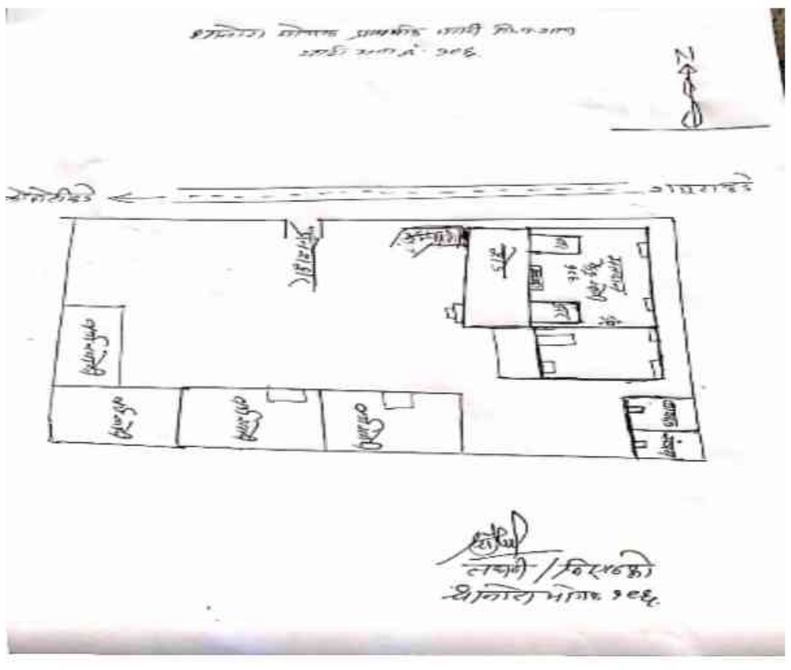

Key MAP View

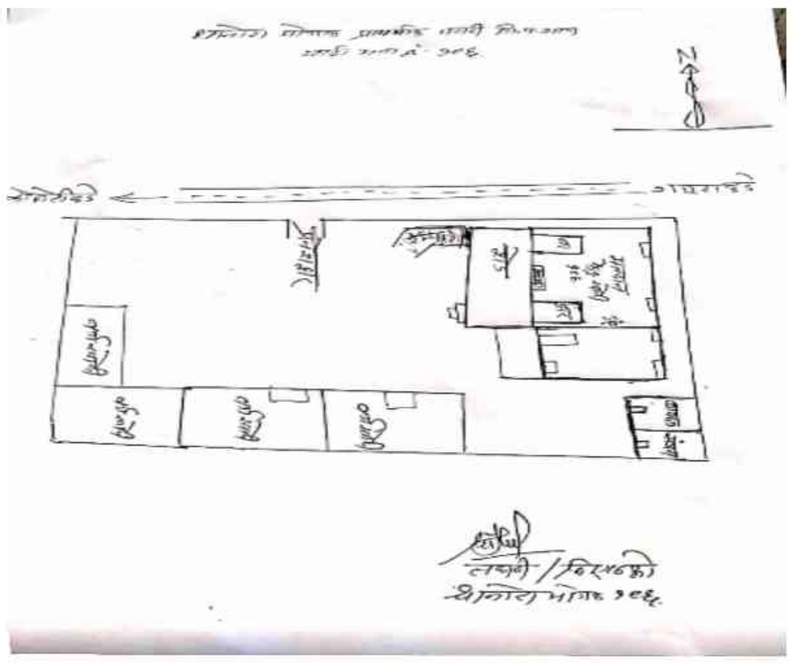

1 NKG6752448
Name : Samir Diliprao Khope
Father's Name: Diliprao Khope
House Number :
Age : 31 Gender : Male
Photo Available

2 NKG6142632
Name : Devrao Keshav Ajamire
Father's Name: Keshav Ajamire
House Number :
Age : 86 Gender : Male
Photo Available

3 NKG1271329
Name : Sahebrao Devrao Ajamire
Father's Name: Devrao Ajamire
House Number :
Age : 62 Gender : Male
Photo Available

4 NKG1271337
Name : Jyoti Sahebrao Ajamire
Husband's Name: Sahebrao Ajamire
House Number :
Age : 57 Gender : Female
Photo Available

5 NKG6402366
Name : shitija sahebrao ajmire
Father's Name: sahebrao ajmire
House Number :
Age : 32 Gender : Female
Photo Available

6 NKG6752554
Name : Swejal Sahebrao Ajmire
Father's Name: Sahebrao Ajmire
House Number :
Age : 31 Gender : Female
Photo Available

7 NKG6592158
Name : Chandrshekhar Niwruti Bagade
Father's Name: Niwruti Bagade
House Number :
Age : 32 Gender : Male
Photo Available

8 NKG1257096
Name : Kiran Zingar Bagde
Father's Name: Zingar Bagde
House Number :
Age : 47 Gender : Male
Photo Available

9 NKG1257112
Name : Bhojraj Zingar Bagde
Father's Name: Zingar Bagde
House Number :
Age : 42 Gender : Male
Photo Available

10 NKG1257302
Name : Asha Yadav Barse
Husband's Name: Yadav Barse
House Number :
Age : 40 Gender : Female
Photo Available

11 NKG1292044
Name : Sangeeta Naresh Bhagat
Husband's Name: Naresh Bhagat
House Number :
Age : 47 Gender : Female
Photo Available

12 NKG3663937
Name : Praveen Dynaneshvar Bhagvatkar
Father's Name: Dynaneshvar Bhagvatkar
House Number :
Age : 34 Gender : Male
Photo Available

13 NKG1257120
Name : Gajanan Narsajee Bhakare
Father's Name: Narsajee Bhakare
House Number :
Age : 57 Gender : Male
Photo Available

14 NKG6142699
Name : Sulochana Sukhdev Bhavare
Husband's Name: Sukhdev Bhavare
House Number :
Age : 62 Gender : Female
Photo Available

15 NKG3663887
Name : Anita Naresh Bonde
Husband's Name: Naresh Bonde
House Number :
Age : 39 Gender : Female
Photo Available

16 NKG6142731
Name : Rajesh Ambadas Bonde
Father's Name: Ambadas Bonde
House Number :
Age : 37 Gender : Male
Photo Available

17 NKG6592042
Name : Jyoti Rajesh Bondre
Husband's Name: Rajesh Bondre
House Number :
Age : 34 Gender : Female
Photo Available

18 NKG6591937
Name : Roshan Devidas Chaoudhari
Father's Name: Devidas Chaoudhari
House Number :
Age : 31 Gender : Male
Photo Available

19 NKG6142665
Name : Savita Bhaurao Chaudhary
Husband's Name: Bhaurao Chaudhary
House Number :
Age : 42 Gender : Female
Photo Available

20 NKG5022405
Name : Shobha Gajanan Chauhan
Husband's Name: Gajanan Chauhan
House Number :
Age : 55 Gender : Female
Photo Available

21 NKG6402382
Name : prashant sheshrao choudhari
Father's Name: sheshrao choudhari
House Number :
Age : 33 Gender : Male
Photo Available

22 NKG6591978
Name : Shital Mukesh Choudhari
Husband's Name: Mukesh Choudhari
House Number :
Age : 33 Gender : Female
Photo Available

23 NKG6142749
Name : Ramesh Haribhau Deshmukh
Father's Name: Haribhau Deshmukh
House Number :
Age : 78 Gender : Male
Photo Available

24 NKG6752349
Name : Pramila Vinodrao Deshmukh
Husband's Name: Vinodrao Deshmukh
House Number :
Age : 46 Gender : Female
Photo Available

25 NKG6854996
Name : Ashwini Vaibhav Dhage
Husband's Name: Vaibhav Dhage
House Number :
Age : 38 Gender : Female
Photo Available

26 NKG6694251
Name : Sneha Lokesh Dhage
Husband's Name: Lokesh Dhage
House Number :
Age : 39 Gender : Female
Photo Available

27 NKG1271519
Name : Uttam Shivram Dhok
Father's Name: Shivram Dhok
House Number :
Age : 85 Gender : Male
Photo Available

28 NKG1271568
Name : Kamal Uttam Dhok
Father's Name: Uttam Dhok
House Number :
Age : 75 Gender : Male
Photo Available

29 NKG1271535
Name : Pradeep Uttam Dhok
Father's Name: Uttam Dhok
House Number :
Age : 52 Gender : Male
Photo Available

30 NKG1271527
Name : Kavita Pradeep Dhok
Husband's Name: Pradeep Dhok
House Number :
Age : 47 Gender : Female
Photo Available

31 NKG1292135
Name : Ravindra Uttam Dhok
Father's Name: Uttam Dhok
House Number :
Age : 44 Gender : Male
Photo Available

32 NKG1292200
Name : Arvind Uttam Dhok
Father's Name: Uttam Dhok
House Number :
Age : 41 Gender : Male
Photo Available

33 NKG6402671
Name : yogita ravindra dhok
Husband's Name: ravindra dhok
House Number :
Age : 32 Gender : Female
Photo Available

34 NKG6659445
Name : Sarika Aravind Dhok
Husband's Name: Aravind Dhok
House Number :
Age : 33 Gender : Female
Photo Available

35 NKG6402424
Name : kalpna digambar gajbe
Husband's Name: digambar gajbe
House Number :
Age : 36 Gender : Female
Photo Available

36 NKG5023577
Name : Madhuri Nandkishore Gavhale
Husband's Name: Nandkishore Gavhale
House Number :
Age : 39 Gender : Female
Photo Available

37 NKG6592133
Name : Laxman Dashrath Ghatole
Father's Name: Dashrath Ghatole
House Number :
Age : 50 Gender : Male
Photo Available

38 NKG6592034
Name : Lata Laxman Ghatole
Husband's Name: Laxman Ghatole
House Number :
Age : 49 Gender : Female
Photo Available

39 NKG1318344
Name : Sunita Rameshvar Gulhane
Husband's Name: Rameshvar Gulhane
House Number :
Age : 42 Gender : Female
Photo Available

40 NKG6142657
Name : Sarika Umesharao Gulhane
Husband's Name: Umesharao Gulhane
House Number :
Age : 41 Gender : Female
Photo Available

41 NKG6752356
Name : Sanket Vilas Gulhane
Father's Name: Vilas Gulhane
House Number :
Age : 34 Gender : Male
Photo Available

42 NKG6592166
Name : Saurabh Ashokrao Gulhane
Father's Name: Ashokrao Gulhane
House Number :
Age : 31 Gender : Male
Photo Available

43 NKG1293091
Name : Roshan Prakash Ingle
Father's Name: Prakash Ingle
House Number :
Age : 35 Gender : Male
Photo Available

44 NKG3663895
Name : Ashish Gautam Ingole
Father's Name: Gautam Ingole
House Number :
Age : 38 Gender : Male
Photo Available

45 NKG6752307
Name : Wandana Nandkishor Jaulkar
Husband's Name: Nandkishor Jaulkar
House Number :
Age : 39 Gender : Female
Photo Available

46 NKG6752315
Name : Raju Sheshrao Jaulkar
Father's Name: Sheshrao Jaulkar
House Number :
Age : 37 Gender : Male
Photo Available

47 NKG6752331
Name : Jagdish Sheshrao Jaulkar
Father's Name: Sheshrao Jaulkar
House Number :
Age : 32 Gender : Male
Photo Available

48 NKG6402333
Name : puja amol kalsarpe
Husband's Name: amol kalsrape
House Number :
Age : 35 Gender : Female
Photo Available

49 NKG6854913
Name : Sonu Santosh Kalsarpe
Husband's Name: Santosh Kalsarpe
House Number :
Age : 35 Gender : Female
Photo Available

50 NKG6020895
Name : Sarika Anil Kamble
Husband's Name: Anil Kamble
House Number :
Age : 39 Gender : Female
Photo Available

51 NKG6532360
Name : Chetan Pramod Karmore
Father's Name: Pramod Karmore
House Number :
Age : 31 Gender : Male
Photo Available

52 NKG6532279
Name : Rahul Dayaram Karmore
Father's Name: Dayaram Karmore
House Number :
Age : 31 Gender : Male
Photo Available

53 NKG1257294
Name : Sanjeevani Vinod Khade
Husband's Name: Vinod Khade
House Number :
Age : 37 Gender : Female
Photo Available

54 NKG6532287
Name : Rashmi Ranajit Khandalkar
Husband's Name: Ranajit Khandalkar
House Number :
Age : 37 Gender : Female
Photo Available

55 NKG6020929
Name : Ravindra Manik Rao Khope
Father's Name: Manik Rao Khope
House Number : AT post dhanora mogal
Age : 49 Gender : Male
Photo Available

56 NKG3638160
Name : Ankush Purushottam Khope
Father's Name: Purushottam Khope
House Number :
Age : 36 Gender : Male
Photo Available

57 NKG6592182
Name : Shivganga Jagdish Khope
Husband's Name: Jagdish Khope
House Number :
Age : 36 Gender : Female
Photo Available

58 NKG6020937
Name : Roopali Ravindra Khope
Husband's Name: Ravindra Khope
House Number :
Age : 33 Gender : Female
Photo Available

59 NKG6532295
Name : Sagar Dilip Khope
Father's Name: Dilip Khope
House Number :
Age : 33 Gender : Male
Photo Available

60 NKG1257237
Name : Haridas Umfada Kohare
Father's Name: Umfada Kohare
House Number :
Age : 49 Gender : Male
Photo Available

61 NKG1257229
Name : Vaishaji Haridas Kohare
Father's Name: Haridas Kohare
House Number :
Age : 38 Gender : Female
Photo Available

62 NKG1271543
Name : Amol Shivdas Kolamkar
Father's Name: Shivdas Kolamkar
House Number :
Age : 37 Gender : Male
Photo Available

63 NKG3663861
Name : Roshan Rambhau Kolamkar
Father's Name: Rambhau Kolamkar
House Number :
Age : 37 Gender : Male
Photo Available

64 NKG6532378
Name : Swati Onkar Kolamkar
Husband's Name: Onkar Kolamkar
House Number :
Age : 32 Gender : Female
Photo Available

65 NKG6402689
Name : Amol Vasantrao Lahabar
Father's Name: Vasantrao Gopalrao Lahabar
House Number :
Age : 42 Gender : Male
Photo Available

66 NKG6142707
Name : Urmila Umesh Lahabar
Husband's Name: Umesh Lahabar
House Number :
Age : 38 Gender : Female
Photo Available

67 NKG5023338
Name : Lokesh Vasant Lahabar
Father's Name: Vasant Lahabar
House Number :
Age : 36 Gender : Male
Photo Available

68 NKG6592018
Name : Lalita Vijay Landage
Husband's Name: Vijay Landage
House Number :
Age : 40 Gender : Female
Photo Available

69 NKG1257039
Name : Rekha Gajanan Makle
Husband's Name: Gajanan Makle
House Number :
Age : 52 Gender : Female
Photo Available

70 NKG6694228
Name : Mangal Nilesh Malave
Husband's Name: Nilesh Malave
House Number :
Age : 33 Gender : Female
Photo Available

71 NKG6592091
Name : Sandip Bhikaram Marabate
Father's Name: Bhikaram Marabate
House Number :
Age : 32 Gender : Male
Photo Available

72 NKG6402374
Name : Roshan Thirtharaj Markam
Father's Name: tirtharaj markam
House Number :
Age : 33 Gender : Male
Photo Available

73 NKG1257260
Name : Kavita Prakash Masram
Husband's Name: Prakash Masram
House Number :
Age : 44 Gender : Female
Photo Available

74 NKG6833255
Name : Chetan Manohar Meshram
Father's Name: Manohar Meshram
House Number :
Age : 29 Gender : Male
Photo Available

75 NKG5112891
Name : Rukhma Haribhau Mohite
Husband's Name: Haribhau Mohite
House Number :
Age : 88 Gender : Female
Photo Available

76 NKG5022181
Name : Prak Ash Haribhau Mohite
Father's Name: Haribhau Mohite
House Number :
Age : 59 Gender : Male
Photo Available

77 NKG3663945
Name : Himmat Haribhau Mohite
Father's Name: Himmat Haribhau Mohite
House Number :
Age : 59 Gender : Male
Photo Available

78 NKG6752539
Name : Sangita Himmat Mohite
Husband's Name: Himmat Mohite
House Number :
Age : 57 Gender : Female
Photo Available

79 NKG5120522
Name : Suryakanta Prakash Mohite
Husband's Name: Prakash Mohite
House Number :
Age : 54 Gender : Female
Photo Available

80 NKG5112883
Name : Ashok Haribhau Mohite
Father's Name: Haribhau Mohite
House Number :
Age : 51 Gender : Male
Photo Available

81 NKG5112875
Name : Usha Ashok Mohite
Husband's Name: Ashok Mohite
House Number :
Age : 46 Gender : Female
Photo Available

82 NKG5112917
Name : Kailash Haribhau Mohite
Father's Name: Haribhau Mohite
House Number :
Age : 40 Gender : Male
Photo Available

83 NKG3663952
Name : Sarla Haribhau Mohite
Husband's Name: Haribhau Mohite
House Number :
Age : 37 Gender : Female
Photo Available

84 NKG6752547
Name : Vijay Babanrao Mohite
Father's Name: Babanrao Mohite
House Number :
Age : 36 Gender : Male
Photo Available

85 NKG6752521
Name : Ajay Himmatrao Mohite
Father's Name: Himmatrao Mohite
House Number :
Age : 30 Gender : Male
Photo Available

86 NKG6752513
Name : Akshay Prakash Mohite
Father's Name: Prakash Mohite
House Number :
Age : 29 Gender : Male
Photo Available

87 NKG1271451
Name : Alka Hirdesh Mundavaik
Husband's Name: Hirdesh Mundavaik
House Number :
Age : 48 Gender : Female
Photo Available

88 NKG6467427
Name : Rahul Kishor Mundawaik
Father's Name: Kishor Mundawaik
House Number :
Age : 36 Gender : Male
Photo Available

89 NKG6402408
Name : sanjivani gajanan nagose
Husband's Name: gajanan nagose
House Number :
Age : 33 Gender : Female
Photo Available

90 NKG5112867
Name : Sangeeta Gajanan Naryile
Husband's Name: Gajanan Naryile
House Number :
Age : 48 Gender : Female
Photo Available

91 NKG1271345
Name : Mangla Santosh Nevare
Husband's Name: Santosh Nevare
House Number :
Age : 42 Gender : Female
Photo Available

92 NKG1271410
Name : Santosh Shantaram Nevare
Father's Name: Shantaram Nevare
House Number :
Age : 41 Gender : Male
Photo Available

93 NKG1271428
Name : Usha Santosh Nevare
Husband's Name: Santosh Nevare
House Number :
Age : 40 Gender : Female
Photo Available

94 NKG6854921
Name : Manisha Mukul Pargane
Husband's Name: Mukul Pargane
House Number :
Age : 42 Gender : Female
Photo Available

95 NKG6659502
Name : Shital Shamasinh Parihar
Husband's Name: Shamasinh Parihar
House Number :
Age : 39 Gender : Female
Photo Available

96 NKG6659510
Name : Priyanka Pramodsinh Parihar
Father's Name: Pramodsinh Parihar
House Number :
Age : 34 Gender : Female
Photo Available

97 NKG6799027
Name : Antkala Ramsing Pawar
Husband's Name: Ramsing Pawar
House Number :
Age : 61 Gender : Female
Photo Available

98 NKG6592174
Name : Sunil Subhashrao Pawar
Father's Name: Subhashrao Pawar
House Number :
Age : 34 Gender : Male
Photo Available

99 NKG6592109
Name : Anil Subhashrao Pawar
Father's Name: Subhashrao Pawar
House Number :
Age : 32 Gender : Male
Photo Available

100 NKG1292127
Name : Gajanan Soma Rakhonde
Father's Name: Soma Rakhonde
House Number :
Age : 35 Gender : Male
Photo Available

101 NKG1303452
Name : Suwarna Ramdas Rathod
Husband's Name: Ramdas Rathod
House Number :
Age : 44 Gender : Female
Photo Available

102 NKG6694178
Name : Mina Gajanan Rathod
Husband's Name: Gajanan Rathod
House Number :
Age : 39 Gender : Female
Photo Available

103 NKG1292077
Name : Jaymala Sanjay Rathod
Husband's Name: Sanjay Rathod
House Number :
Age : 37 Gender : Female
Photo Available

104 NKG3663960
Name : Prashant Shaligram Rathod
Father's Name: Shaligram Rathod
House Number :
Age : 35 Gender : Male
Photo Available

105 NKG6854939
Name : Umkesh Arvind Rathod
Father's Name: Arvind Rathod
House Number :
Age : 28 Gender : Male
Photo Available

106 NKG6592075
Name : Alka Ramdas Raut
Husband's Name: Ramdas Raut
House Number :
Age : 42 Gender : Female
Photo Available

107 NKG3619517
Name : Ritesh Murlidhar Raut
Father's Name: Murlidhar Raut
House Number :
Age : 35 Gender : Male
Photo Available

108 NKG6592117
Name : Mangesh Devidas Raut
Father's Name: Devidas Raut
House Number :
Age : 35 Gender : Male
Photo Available

109 NKG6592059
Name : Archana Pandhrinath Raut
Husband's Name: Pandhrinath Raut
House Number :
Age : 35 Gender : Female
Photo Available

110 NKG6402507
Name : gajanan shesharao raut
Father's Name: shesharao raut
House Number :
Age : 34 Gender : Male
Photo Available

111 NKG9484023
Name : Anita Nitesh Raut
Husband's Name: Nitesh Raut
House Number :
Age : 36 Gender : Female
Photo Available

112 NKG5112859
Name : Dinesh Vitthal Sadani
Father's Name: Vitthal Sadani
House Number :
Age : 51 Gender : Male
Photo Available

113 NKG6142715
Name : Mangal Dilip Shaeden
Husband's Name: Dilip Shaeden
House Number :
Age : 38 Gender : Female
Photo Available

114 NKG1311851
Name : Anwar Muneer Shah
Father's Name: Muneer Shah
House Number :
Age : 36 Gender : Male
Photo Available

115 NKG1318260
Name : Shakijabanu Muneer Shah
Husband's Name: Muneer Shah
House Number :
Age : 35 Gender : Female
Photo Available

116 NKG6591960
Name : Ankila Sheru Shaha
Father's Name: Sheru Shaha
House Number :
Age : 38 Gender : Female
Photo Available

117 NKG1271303
Name : Baba Saheb Kishan Shede
Father's Name: Kishan Shede
House Number :
Age : 35 Gender : Male
Photo Available

118 NKG6532311
Name : Ankush Motiram Shende
Father's Name: Motiram Shende
House Number :
Age : 32 Gender : Male
Photo Available

119 NKG6591929
Name : Dinesh Govind Shende
Father's Name: Govind Shende
House Number :
Age : 30 Gender : Male
Photo Available

120 NKG1292101
Name : Meera Anand Shinde
Husband's Name: Anand Shinde
House Number :
Age : 62 Gender : Female
Photo Available

121 NKG6142640
Name : Dynaneshvar Gomaji Sonvane
Father's Name: Gomaji Sonvane
House Number :
Age : 64 Gender : Male
Photo Available

122 NKG6402325
Name : praful dnyaneswar sonwane
Father's Name: dnyaneswar sonwane
House Number :
Age : 32 Gender : Male
Photo Available

123 NKG6659452
Name : Tara Jitendr Sonwane
Husband's Name: Jitendr Sonwane
House Number :
Age : 33 Gender : Female
Photo Available

124 NKG6592125
Name : Praful Devidas Sonwane
Father's Name: Devidas Sonwane
House Number :
Age : 32 Gender : Male
Photo Available

125 NKG6833248
Name : Umesh Anil Sonwane
Father's Name: Anil Sonwane
House Number :
Age : 30 Gender : Male
Photo Available

126 NKG6659460
Name : Vaishali Gajanan Sowane
Husband's Name: Gajanan Sowane
House Number :
Age : 45 Gender : Female
Photo Available

127 NKG6591994
Name : Puja Sharad Tayade
Husband's Name: Sharad Tayade
House Number :
Age : 32 Gender : Female
Photo Available

128 NKG1292234
Name : Sharad Sudhakar Tayde
Father's Name: Sudhakar Tayde
House Number :
Age : 40 Gender : Male
Photo Available

129 NKG1292267
Name : Manisha Ravindra Thakare
Husband's Name: Ravindra Thakare
House Number :
Age : 39 Gender : Female
Photo Available

130 NKG3619475
Name : Prabhakar Vinayak Thakare
Father's Name: Vinayak Thakare
House Number :
Age : 40 Gender : Male
Photo Available

131 NKG6532352
Name : Kalyani Jitendra Tikekar
Husband's Name: Jitendra Tikekar
House Number :
Age : 33 Gender : Female
Photo Available

132 NKG6659544
Name : Pratibha Satish rao Ughade
Husband's Name: Satish rao Ughade
House Number :
Age : 41 Gender : Female
Photo Available

133 NKG6659551
Name : Pravina Prashant rao Ughade
Husband's Name: Prashant rao Ughade
House Number :
Age : 33 Gender : Female
Photo Available

134 NKG3663929
Name : Sangeeta Uttamrao Vaghode
Father's Name: Uttamrao Vaghode
House Number :
Age : 34 Gender : Female
Photo Available

135 NKG1271279
Name : Nashiket Narayan Vankhade
Father's Name: Narayan Vankhade
House Number :
Age : 77 Gender : Male
Photo Available

136 NKG3636818
Name : Kishor Ramesh Vankhade
Father's Name: Ramesh Vankhade
House Number :
Age : 44 Gender : Male
Photo Available

137 NKG6142673
Name : Maya Raghunath Vankhade
Husband's Name: Raghunath Vankhade
House Number :
Age : 42 Gender : Female
Photo Available

138 NKG1271311
Name : Pradeep Janardhan Vankhade
Father's Name: Janardhan Vankhade
House Number :
Age : 41 Gender : Male
Photo Available

139 NKG1303551
Name : Varsha Kishor Vankhade
Husband's Name: Kishor Vankhade
House Number :
Age : 39 Gender : Female
Photo Available

140 NKG3663747
Name : Sandhya Pravin Vankhade
Husband's Name: Pravin Vankhade
House Number :
Age : 38 Gender : Female
Photo Available

141 NKG6142723
Name : Vaishali Gajanan Vankhade
Husband's Name: Gajanan Vankhade
House Number :
Age : 38 Gender : Female
Photo Available

142 NKG1257146
Name : Milind Gangadhar Vankhade
Father's Name: Gangadhar Vankhade
House Number :
Age : 38 Gender : Male
Photo Available

143 NKG1257203
Name : Arvind Gautam Vankhade
Father's Name: Gautam Vankhade
House Number :
Age : 37 Gender : Male
Photo Available

144 NKG3638145
Name : Sheetal Sham Vankhade
Husband's Name: Sham Vankhade
House Number :
Age : 36 Gender : Female
Photo Available

145 NKG6142681
Name : Anita Sandeep Vankhade
Husband's Name: Sandeep Vankhade
House Number :
Age : 36 Gender : Female
Photo Available

146 NKG3619483
Name : Praveen Gautam Vankhade
Father's Name: Gautam Vankhade
House Number :
Age : 35 Gender : Male
Photo Available

147 NKG6532303
Name : Shilpa Amol Waghade
Husband's Name: Amol Waghade
House Number :
Age : 36 Gender : Female
Photo Available

148 NKG6591945
Name : Shubham Purushttam Waghade
Father's Name: Purushttam Waghade
House Number :
Age : 31 Gender : Male
Photo Available

149 NKG6694194
Name : Dnyaneshwar Laxmanrao Wale
Father's Name: Laxmanrao Wale
House Number :
Age : 38 Gender : Male
Photo Available

150 NKG6592067
Name : Priti Pradip Wankhade
Husband's Name: Pradip Wankhade
House Number :
Age : 37 Gender : Female
Photo Available

151 NKG6592026
Name : Nilima Pradip Wankhade
Husband's Name: Pradip Wankhade
House Number :
Age : 36 Gender : Female
Photo Available

152 NKG6592141
Name : Ashish Panjab Wankhade
Father's Name: Panjab Wankhade
House Number :
Age : 34 Gender : Male
Photo Available

153 NKG6694244
Name : Harish Manohar rao Wankhade
Father's Name: Manohar rao Wankhade
House Number :
Age : 32 Gender : Male
Photo Available

154 NKG6659437
Name : Jayesh Bansi Wankhade
Father's Name: Bansi Wankhade
House Number :
Age : 31 Gender : Male
Photo Available

155 NKG6020903
Name : Sangeeta Dinesh Zakarde
Husband's Name: Dinesh Zakarde
House Number :
Age : 43 Gender : Female
Photo Available

156 NKG1257179
Name : Jeevan Yuvraj Zakarde
Father's Name: Yuvraj Zakarde
House Number :
Age : 37 Gender : Male
Photo Available

157 NKG6532337
Name : Rahul Rajendr Zakarde
Father's Name: Rajendr Zakarde
House Number :
Age : 30 Gender : Male
Photo Available

158 NKG9420571
Name : Shivani Harishchandra Khade
Father's Name: Harishchandra Khade
House Number : -
Age : 27 Gender : Female
Photo Available

159 NKG9481797
Name : Megha Ankush Khope
Husband's Name: Ankush Khope
House Number : -
Age : 32 Gender : Female
Photo Available

160 NKG9441437
Name : vaibhav padmakar mundvaik
Father's Name: padmakar mundvaik
House Number : -
Age : 28 Gender : Male
Photo Available

161 NKG9469859
Name : Dhiraj Tulshidas Raut
Father's Name: Tulshidas Raut
House Number : -
Age : 34 Gender : Male
Photo Available

162 NKG9469883
Name : Namrata Shridhar Raut
Husband's Name: Shridhar Raut
House Number : -
Age : 34 Gender : Female
Photo Available

163 NKG9469826
Name : Vallabh Tulshidas Raut
Father's Name: Tulshidas Raut
House Number : -
Age : 29 Gender : Male
Photo Available

164 NKG9481821
Name : Ajay Sheshrao Raut
Father's Name: Sheshrao Raut
House Number : -
Age : 30 Gender : Male
Photo Available

165 NKG9403742
Name : Salim Ramjan Shah
Father's Name: Ramjan Shah
House Number : -
Age : 30 Gender : Male
Photo Available

166 NKG9441445
Name : tejas ashok shingane
Father's Name: ashok shingane
House Number : -
Age : 28 Gender : Male
Photo Available

167 NKG9441452
Name : sachin shreekrushna shingane
Father's Name: shreekrushna shingane
House Number : -
Age : 27 Gender : Male
Photo Available

168 NKG9583758
Name : ADITI AJAY SOLANKE
Father's Name: AJAY SOLANKE
House Number : -
Age : 26 Gender : Female
Photo Available

169 NKG9441460
Name : ramdas haribhau wankhade
Father's Name: haribhau wankhade
House Number : -
Age : 75 Gender : Male
Photo Available

170 NKG9469891
Name : Varis Panjab Wankhade
Father's Name: Panjab Wankhade
House Number : -
Age : 28 Gender : Male
Photo Available

171 NKG4089934
Name : Suresh Kalu Zakarde
Father's Name: Kalu Zakarde
House Number : 0
Age : 70 Gender : Male
Photo Available

172 NKG4271896
Name : Sunanda Subhash Mundwaik
Husband's Name: Subhash Kanhuji Mundwaik
House Number : 0
Age : 66 Gender : Female
Photo Available

173 NKG4271888
Name : Subhash Kanhuji Mundwaik
Father's Name: Kanhuji Mundwaik
House Number : 0
Age : 76 Gender : Male
Photo Available

174 NKG9664376
Name : Sarala Pandit Salunke
Father's Name: Pandit Ramlal Salunke
House Number : 0
Age : 61 Gender : Male
Photo Available

175 NKG9664350
Name : Pandit Ramlal Salunke
Father's Name: Ramlal Salunke
House Number : 0
Age : 61 Gender : Male
Photo Available

176 NKG4238929
Name : Gajanan Mahadev Warghat
Father's Name: Mahadev Warghat
House Number : 0
Age : 48 Gender : Male
Photo Available

177 NKG4312948
Name : Uddhav Laxman Chavhan
Father's Name: Laxman Chavhan
House Number : 0
Age : 43 Gender : Male
Photo Available

178 NKG4309431
Name : Sonu Surendra Kohale
Husband's Name: Surendra Vasantrao Kohale
House Number : 0
Age : 37 Gender : Female
Photo Available

179 NKG4310173
Name : Namdev Vinod Deshmukh
Father's Name: Vinod Deshmukh
House Number : 0
Age : 32 Gender : Male
Photo Available

180 NKG4310256
Name : Vaishali Dhiraj Raut
Husband's Name: Dhiraj Tulshidas Raut
House Number : 0
Age : 30 Gender : Female
Photo Available

181 NKG9664368
Name : Shubham Pandit Salunke
Father's Name: Pandit Ramlal Salunke
House Number : 0
Age : 30 Gender : Male
Photo Available

182 NKG4090296
Name : Prashil Dhanraj Borkar
Father's Name: Dhanraj Borkar
House Number : 0
Age : 29 Gender : Male
Photo Available

183 NKG9664343
Name : Gaurav Pandit Salunke
Father's Name: Pandit Ramlal Salunke
House Number : 0
Age : 28 Gender : Male
Photo Available

184 NKG4284519
Name : Pallavi Nilesh Deshmukh
Husband's Name: Nilesh Ramesh Deshmukh
House Number : 0
Age : 27 Gender : Female
Photo Available

185 NKG4162376
Name : SURAJ PARMESHWAR WANKHADE
Father's Name: PARMESHWAR WANKHADE
House Number : 0
Age : 26 Gender : Male
Photo Available

186 NKG4240636
Name : Dhanashri Pramodrao Amrutkar
Father's Name: Pramod Kashinath Amrutkar
House Number : 0
Age : 26 Gender : Female
Photo Available

187 NKG4299673
Name : Archana Praful Sonwane
Husband's Name: Praful Devidas Sonwane
House Number : 0
Age : 26 Gender : Female
Photo Available

188 NKG4088472
Name : Rahul Prakash Mohite
Father's Name: Prakash Haribhau Mohite
House Number : 0
Age : 26 Gender : Male
Photo Available

189 NKG4134011
Name : Amol Viththalrao Shende
Father's Name: Viththalrao Shende
House Number : 0
Age : 25 Gender : Male
Photo Available

190 NKG4134052
Name : Arun Anandrao Shinde
Father's Name: Anand Laxmanrao Shinde
House Number : 0
Age : 25 Gender : Male
Photo Available

191 NKG4134045
Name : Rahul Gajanan Chavhan
Father's Name: Gajanan Chavhan
House Number : 0
Age : 25 Gender : Male
Photo Available

192 NKG4162368
Name : PRAFUL DEEPAK WANKHADE
Father's Name: DEEPAK WANKHADE
House Number : 0
Age : 24 Gender : Male
Photo Available

193 NKG4275574
Name : Saurabh Sanjay Sonwane
Father's Name: Sanjay Jayram Sonwane
House Number : 0
Age : 23 Gender : Male
Photo Available

194 NKG4098828
Name : Divya Markam
Husband's Name: Roshan Markam
House Number : 0
Age : 30 Gender : Female
Photo Available

195 NKG4162350
Name : PRIYA MANGESH KALSARPE
Husband's Name: MANGESH VIJAY KALSARPE
House Number : 00
Age : 26 Gender : Female
Photo Available

196 NKG9623521
Name : TUSHAR INZALKAR
Father's Name: RAJENDRA INZALKAR
House Number : 00
Age : 29 Gender : Male
Photo Available

197 NKG9623216
Name : Pravin Hansraj Vaghade Vaghade
Father's Name: HANSRAJ WAGHADE
House Number : 00
Age : 26 Gender : Male
Photo Available

198 NKG9623208
Name : VACCHALA WANKHADE
Husband's Name: RAMESH WANKHADE
House Number : 00
Age : 78 Gender : Female
Photo Available

199 NKG4271698
Name : sapna dilip chavan
Husband's Name: dilip chavan
House Number : DHANORA
Age : 30 Gender : Female
Photo Available

200 NKG9897224
Name : Rama Bhimrao Kamble
Husband's Name: Bhimrao Kamble
House Number : 1
Age : 68 Gender : Female
Photo Available

201 LMB0911958
Name : Anil Bhimrao Kamble
Father's Name: Bhimrao Kamble
House Number : 1
Age : 45 Gender : Male
Photo Available

202 LMB0911222
Name : Shashikala Vinod Nevare
Husband's Name: Vinod Nevare
House Number : 1
Age : 49 Gender : Female
Photo Available

203 NKG0472324
Name : Baby Sheshrao Thakare
Husband's Name: Sheshrao Thakare
House Number : 1
Age : 56 Gender : Female
Photo Available

204 NKG9897232
Name : Tulsidas Sadashiv Thakare
Father's Name: Sadashiv Thakare
House Number : 1
Age : 55 Gender : Male
Photo Available

205 NKG6141485
Name : Suresh Sheshrao Thakare
Father's Name: Sheshrao Thakare
House Number : 1
Age : 35 Gender : Male
Photo Available

206 NKG9897240
Name : Sangeeta Keshav Dande
Husband's Name: Keshav Dande
House Number : 2
Age : 66 Gender : Female
Photo Available

207 LMB0911438
Name : Vinod Suryabhan Nevare
Father's Name: Suryabhan Nevare
House Number : 2
Age : 59 Gender : Male
Photo Available

208 NKG0472340
Name : Baban Suryabhan Nevare
Father's Name: Suryabhan Nevare
House Number : 2
Age : 58 Gender : Male
Photo Available

209 NKG3636784
Name : Jyoti Baban Nevare
Husband's Name: Baban Nevare
House Number : 2
Age : 55 Gender : Female
Photo Available

210 LMB0911065
Name : Santosh Suryabhan Nevare
Father's Name: Suryabhan Nevare
House Number : 2
Age : 49 Gender : Male
Photo Available

211 NKG9483942
Name : Gaurav Devidas Kalsarpe
Father's Name: Devidas Kalsarpe
House Number : 03
Age : 29 Gender : Male
Photo Available

212 LMB0912410
Name : Sukhdev Sham Rao Barse
Father's Name: Sham Rao Barse
House Number : 3
Age : 70 Gender : Male
Photo Available

213 LMB0911305
Name : Yadav Sukhdev Barse
Father's Name: Sukhdev Barse
House Number : 3
Age : 45 Gender : Male
Photo Available

214 NKG1311828
Name : Gajananamahadev Nagase
Father's Name: Mahadev Nagose
House Number : 3
Age : 42 Gender : Male
Photo Available

215 NKG0472376
Name : Kanta Mahadev Nagose
Husband's Name: Mahadev Nagose
House Number : 3
Age : 76 Gender : Female
Photo Available

216 NKG4266417
Name : PANKAJ CHANDRASHEKHAR ZAKARDE ZAKARDE
Father's Name: CHANDRASHEKHAR
House Number : ward no.3
Age : 24 Gender : Male
Photo Available

217 NKG4240628
Name : Aniket Ravindra Amrutkar
Father's Name: Ravindra Kashinath Amrutkar
House Number : 4
Age : 25 Gender : Male
Photo Available

218 NKG4240644
Name : Mayuri Ravindra Amrutkar
Father's Name: Ravindra Kashinath Amrutkar
House Number : 4
Age : 23 Gender : Female
Photo Available

219 NKG0472396
Name : Kashinath Zinguji Amritkar
Father's Name: Zinguji Amritkar
House Number : 4
Age : 88 Gender : Male
Photo Available

220 NKG0472415
Name : Pramod Kashinath Amritkar
Father's Name: Kashinath Amritkar
House Number : 4
Age : 54 Gender : Male
Photo Available

221 NKG0472407
Name : Ravindra Kashinath Amritkar
Father's Name: Kashinath Amritkar
House Number : 4
Age : 51 Gender : Male
Photo Available

222 LMB0910893
Name : Nanda Pramod Amritkar
Husband's Name: Pramod Amritkar
House Number : 4
Age : 47 Gender : Female
Photo Available

223 LMB0925057
Name : Jaya Ravindra Amritkar
Husband's Name: Ravindra Amritkar
House Number : 4
Age : 45 Gender : Female
Photo Available

224 NKG9897265
Name : Ramdas Keshav Dande
Father's Name: Keshav Dande
House Number : 5
Age : 63 Gender : Male
Photo Available

225 NKG9897273
Name : Damyanti Ramdas Dande
Husband's Name: Ramdas Dande
House Number : 5
Age : 56 Gender : Female
Photo Available

226 NKG6020705
Name : Praveen Ramdas Dande
Father's Name: Ramdas Dande
House Number : 5
Age : 34 Gender : Male
Photo Available

227 NKG9469867
Name : Shubhangi Gajanan Khade
Father's Name: Gajanan Khade
House Number : 06
Age : 27 Gender : Female
Photo Available

228 NKG4240602
Name : Rohini Gajanan Khade
Father's Name: Gajanan Khushal Khade
House Number : 6
Age : 23 Gender : Female
Photo Available

229 NKG0472455
Name : Khushal Sheshrao Khade
Father's Name: Sheshrao Khade
House Number : 6
Age : 86 Gender : Male
Photo Available

230 NKG0472475
Name : Gajanan Khushal Khade
Father's Name: Khushal Khade
House Number : 6
Age : 53 Gender : Male
Photo Available

231 NKG6141493
Name : Alka Khushal Khade
Father's Name: Khashal Khade
House Number : 6
Age : 46 Gender : Female
Photo Available

232 NKG6020713
Name : Prashant Kisanrao Gajbe
Father's Name: Kisanrao Gajbe
House Number : 7
Age : 35 Gender : Male
Photo Available

233 NKG0472485
Name : Manik Champat Khope
Father's Name: Champat Khope
House Number : 7
Age : 80 Gender : Male
Photo Available

234 NKG0472495
Name : Narmada Manik Khope
Husband's Name: Manik Khope
House Number : 7
Age : 76 Gender : Female
Photo Available

235 NKG3663739
Name : Mangla Santosh Khope
Husband's Name: Santosh Khope
House Number : 7
Age : 56 Gender : Female
Photo Available

236 LMB0910299
Name : Sanjay Manik Khope
Father's Name: Manik Khope
House Number : 7
Age : 53 Gender : Male
Photo Available

237 NKG9897281
Name : Santosh Manik Khope
Father's Name: Manik Khope
House Number : 7
Age : 50 Gender : Male
Photo Available

238 LMB0911388
Name : Sangeeta Sanjay Khope
Husband's Name: Sanjay Khope
House Number : 7
Age : 46 Gender : Female
Photo Available

239 NKG9897307
Name : Vijay Pundalik Vahane
Father's Name: Pundalik Vahane
House Number : 7
Age : 56 Gender : Male
Photo Available

240 NKG9897315
Name : Vanita Vijay Vahane
Husband's Name: Vijay Vahane
House Number : 7
Age : 51 Gender : Female
Photo Available

241 NKG6752489
Name : Ankush Vijay Wahane
Father's Name: Vijay Wahane
House Number : 7
Age : 30 Gender : Male
Photo Available

242 NKG9483959
Name : Pratiksha Panjab Wankhade
Father's Name: Panjab Wankhade
House Number : 08
Age : 27 Gender : Female
Photo Available

243 NKG4240651
Name : Mohini Panjab Wankhade
Father's Name: Panjab Tulsiram Wankhade
House Number : 8
Age : 25 Gender : Female
Photo Available

244 NKG6020739
Name : Sharad Raju Barshe
Father's Name: Raju Barshe
House Number : 8
Age : 34 Gender : Male
Photo Available

245 NKG9897323
Name : Dhanraj Tulshiram Vankhade
Father's Name: Tulshiram Vankhade
House Number : 8
Age : 59 Gender : Male
Photo Available

246 NKG0472554
Name : Punjab Tulshiram Vankhade
Father's Name: Tulshiram Vankhade
House Number : 8
Age : 52 Gender : Male
Photo Available

247 LMB0910216
Name : Mangla Punjab Punjab Tulshiram Vankhade
Husband's Name: Punjab Tulshiram Vankhade
House Number : 8
Age : 47 Gender : Female
Photo Available

248 NKG6752562
Name : Rahul Dhanraj Wankhade
Father's Name: Dhanraj Wankhade
House Number : 8
Age : 29 Gender : Male
Photo Available

249 NKG4240610
Name : Nisha Gajanan Gajabe
Father's Name: Gajanan Jagan Gajabe
House Number : 9
Age : 25 Gender : Female
Photo Available

250 LMB0925073
Name : Hari Chandra Shankar Khade
Father's Name: Shankar Khade
House Number : 11
Age : 54 Gender : Male
Photo Available

251 LMB0925065
Name : Pushpa Hari Chandra Khade
Husband's Name: Hari Chandra Khade
House Number : 11
Age : 49 Gender : Female
Photo Available

252 NKG9441494
Name : Manish vijay vaahane
Father's Name: vijay vaahane
House Number : 11
Age : 27 Gender : Male
Photo Available

253 NKG4275558
Name : Bhagyashri Prashant Khade
Husband's Name: Prashant Atmaram Khade
House Number : 12
Age : 38 Gender : Female
Photo Available

254 LMB0912444
Name : Atmaram Kashiram Khade
Father's Name: Kashiram Khade
House Number : 12
Age : 76 Gender : Male
Photo Available

255 NKG3636941
Name : Sushila Atmaram Khade
Husband's Name: Atmaram Khade
House Number : 12
Age : 71 Gender : Female
Photo Available

256 LMB0910679
Name : Prashant Atmaram Khade
Father's Name: Atmaram Khade
House Number : 12
Age : 47 Gender : Male
Photo Available

257 LMB0929901
Name : Pravin Atmaram Khade
Father's Name: Raatmaram Khade
House Number : 12
Age : 46 Gender : Male
Photo Available

258 NKG6070460
Name : Manoj Chankradas Maudavaik
Father's Name: Chankradas Maudavaik
House Number : 13
Age : 33 Gender : Male
Photo Available

259 LMB0912006
Name : Chakradas Namdev Mudavaik
Father's Name: Namdev Mudavaik
House Number : 13
Age : 67 Gender : Male
Photo Available

260 LMB0910489
Name : Hirdesh Namdev Mudavaik
Father's Name: Namdev Mudavaik
House Number : 13
Age : 56 Gender : Male
Photo Available

261 NKG9897349
Name : Sunanda Chakradas Mudavaik
Husband's Name: Chakradas Mudavaik
House Number : 13
Age : 56 Gender : Female
Photo Available

262 NKG6752380
Name : Ankush Chakrdas Mundwaik
Father's Name: Chakrdas Mundwaik
House Number : 13
Age : 29 Gender : Male
Photo Available

263 LMB0911149
Name : Premila Chakradhar Shirabhate
Husband's Name: Chakradhar Shirabhate
House Number : 13
Age : 60 Gender : Female
Photo Available

264 NKG6141535
Name : Manish Chakradhar Shirabhate
Father's Name: Chakradhar Shirabhate
House Number : 13
Age : 36 Gender : Male
Photo Available

265 NKG4202685
Name : Vaishnavi Sanjay Khope
Father's Name: Sanjay Manik Khope
House Number : 14
Age : 25 Gender : Female
Photo Available

266 NKG4202677
Name : Yash Sanjay Khope
Father's Name: Sanjay Manik Khope
House Number : 14
Age : 24 Gender : Male
Photo Available

267 NKG4299681
Name : Samruddhi Vijay Khadse
Father's Name: Vijay Zamaji Khadse
House Number : 15
Age : 22 Gender : Female
Photo Available

268 NKG9897356
Name : Shivdas Gulab Kolamkar
Father's Name: Gulab Kolamkar
House Number : 15
Age : 72 Gender : Male
Photo Available

269 LMB0909820
Name : Omkar Shivdas Kolamkar
Father's Name: Shivdas Kolamkar
House Number : 15
Age : 44 Gender : Male
Photo Available

270 LMB0910125
Name : Pramod Shivdas Kolamkar
Father's Name: Shivdas Kolamkar
House Number : 15
Age : 42 Gender : Male
Photo Available

271 NKG6855019
Name : Rupali Pramod Kolamkar
Husband's Name: Pramod Kolamkar
House Number : 15
Age : 34 Gender : Female
Photo Available

272 NKG9529835
Name : Monali Amol Kolamkar
Husband's Name: Amol Kolamkar
House Number : 15
Age : 27 Gender : Female
Photo Available

273 NKG9583865
Name : SHUBHAM BABAN NEWARE
Father's Name: BABAN NEWARE
House Number : 15
Age : 29 Gender : Male
Photo Available

274 NKG0472621
Name : Gajanan Haridas Masram
Father's Name: Haridas Masram
House Number : 16
Age : 57 Gender : Male
Photo Available

275 LMB0911560
Name : Vijay Haridas Masram
Father's Name: Haridas Masram
House Number : 16
Age : 49 Gender : Male
Photo Available

276 NKG0472639
Name : Prakash Haridas Masram
Father's Name: Haridas Masram
House Number : 16
Age : 48 Gender : Male
Photo Available

277 LMB0911131
Name : Radha Gajanan Masram
Husband's Name: Gajanan Masram
House Number : 16
Age : 47 Gender : Female
Photo Available

278 LMB0911255
Name : Ambika Vijay Masram
Husband's Name: Vijay Masram
House Number : 16
Age : 43 Gender : Female
Photo Available

279 NKG9469842
Name : Mayur Gajanan Masram
Father's Name: Gajanan Masram
House Number : 16
Age : 28 Gender : Male
Photo Available

280 LMB0924910
Name : Venu Kisan Sayam
Husband's Name: Kisan Samay
House Number : 17
Age : 81 Gender : Female
Photo Available

281 LMB0255604
Name : Sunil Kisan Sayam
Father's Name: Kisan Sayam
House Number : 17
Age : 50 Gender : Male
Photo Available

282 LMB0911180
Name : Uma Sunil Sayam
Husband's Name: Sunil Sayam
House Number : 17
Age : 43 Gender : Female
Photo Available

283 LMB0912154
Name : Bhaskar Shankar Gulhane
Father's Name: Shankar Gulhane
House Number : 19
Age : 44 Gender : Male
Photo Available

284 NKG6247019
Name : SAU RITA BHASHKARRAO GULHANE
Husband's Name: BHASHKARRAO GULHANE
House Number : 19
Age : 38 Gender : Female
Photo Available

285 NKG9484049
Name : Akash Prakash Ingale
Father's Name: Prakash Ingale
House Number : 21
Age : 29 Gender : Male
Photo Available

286 NKG9897364
Name : Diwakar Maroti Landage
Father's Name: Maroti Landage
House Number : 21
Age : 74 Gender : Male
Photo Available

287 NKG9897372
Name : Ratnamala Diwakar Landage
Husband's Name: Diwakar Landage
House Number : 21
Age : 69 Gender : Female
Photo Available

288 LMB0910356
Name : Vijay Diwakar Landage
Father's Name: Diwakar Landage
House Number : 21
Age : 47 Gender : Male
Photo Available

289 LMB0910711
Name : Amol Diwakar Landage
Father's Name: Diwakar Landage
House Number : 21
Age : 43 Gender : Male
Photo Available

290 LMB0910752
Name : Purushottam Rambhau Mundavaik
Father's Name: Rambhau Mundavaik
House Number : 23
Age : 81 Gender : Male
Photo Available

291 LMB0912287
Name : Kumud Purushottam Mundavaik
Husband's Name: Purushottam Mundavaik
House Number : 23
Age : 74 Gender : Female
Photo Available

292 LMB0912279
Name : Archana Chandrashekhar Mundavaik
Husband's Name: Chandrashekhar Mundavaik
House Number : 23
Age : 47 Gender : Female
Photo Available

293 NKG0472663
Name : Dayaram Laxman Karamore
Father's Name: Laxman Karamore
House Number : 24
Age : 55 Gender : Male
Photo Available

294 NKG0472673
Name : Shobha Dayaram Karamore
Husband's Name: Dayaram Karamore
House Number : 24
Age : 52 Gender : Female
Photo Available

295 NKG1303460
Name : Ranjana Vilas Raut
Husband's Name: Vilas Raut
House Number : 24
Age : 42 Gender : Female
Photo Available

296 LMB0911701
Name : Sangeeta Santosh Nevare
Husband's Name: Santosh Nevare
House Number : 25
Age : 46 Gender : Female
Photo Available

297 NKG6020754
Name : Vandana Suresh Vahane
Father's Name: Suresh Vahane
House Number : 25
Age : 44 Gender : Female
Photo Available

298 LMB0910257
Name : Sahebrao Omkar Vankhade
Father's Name: Omkar Vankhade
House Number : 25
Age : 72 Gender : Male
Photo Available

299 NKG6141576
Name : Lata Ramesh Vankhade
Husband's Name: Ramesh Vankhade
House Number : 25
Age : 67 Gender : Female
Photo Available

300 NKG9897406
Name : Lata Sahebrao Vankhade
Husband's Name: Sahebrao Vankhade
House Number : 25
Age : 62 Gender : Female
Photo Available

301 NKG9897398
Name : Praveen Ramesh Vankhade
Father's Name: Ramesh Vankhade
House Number : 25
Age : 48 Gender : Male
Photo Available

302 LMB0910380
Name : Arvind Ramesh Vankhade
Father's Name: Ramesh Vankhade
House Number : 25
Age : 44 Gender : Male
Photo Available

303 NKG3636768
Name : Atul Sahebrao Vankhade
Father's Name: Sahebrao Vankhade
House Number : 25
Age : 42 Gender : Male
Photo Available

304 LMB0924795
Name : Amol Sahebrao Vankhade
Father's Name: Sahebrao Vankhade
House Number : 25
Age : 37 Gender : Male
Photo Available

305 NKG6141584
Name : Tritesh Rameshavarav Vankhade
Father's Name: Rameshavarav Vankhade
House Number : 25
Age : 34 Gender : Male
Photo Available

306 NKG9897422
Name : Tirtharaja Anna Markam
Father's Name: Anna Markam
House Number : 26
Age : 61 Gender : Male
Photo Available

307 NKG9897430
Name : Vandana Tirtharaja Markam
Husband's Name: Tirtharaja Markam
House Number : 26
Age : 55 Gender : Female
Photo Available

308 NKG6141592
Name : Pawan Tirtharaj Markam
Father's Name: Tirtharaj Markam
House Number : 26
Age : 36 Gender : Male
Photo Available

309 NKG6020762
Name : Ashtashila Bhaurao Bhagat
Father's Name: Bhaurao Bhagat
House Number : 27
Age : 42 Gender : Female
Photo Available

310 NKG6246938
Name : HOMRAJ DAMODHARJI MESHRAM
Father's Name: DAMODHARJI MESHRAM
House Number : 28
Age : 33 Gender : Male
Photo Available

311 NKG9897455
Name : Kusum Devidas Mundavaik
Husband's Name: Devidas Mundavaik
House Number : 28
Age : 77 Gender : Female
Photo Available

312 NKG9897463
Name : Prashant Devidas Mundavaik
Father's Name: Devidas Mundavaik
House Number : 28
Age : 50 Gender : Male
Photo Available

313 NKG9664723
Name : Rameshwar Nago Bhagvatkar
Father's Name: Nago Bhagvatkar
House Number : 29
Age : 56 Gender : Male
Photo Available

314 LMB0912691
Name : Nivrutti Janardhan Bagde
Father's Name: Janardhan Bagde
House Number : 29
Age : 61 Gender : Male
Photo Available

315 LMB0912709
Name : Sadhna Nivrutti Bagde
Husband's Name: Nivrutti Bagde
House Number : 29
Age : 49 Gender : Female
Photo Available

316 NKG1257088
Name : Jitendra Kashinath Meshram
Father's Name: Kashinath Meshram
House Number : 29
Age : 46 Gender : Male
Photo Available

317 NKG9897471
Name : Dilip Suryabhan Gulhane
Father's Name: Suryabhan Gulhane
House Number : 30
Age : 57 Gender : Male
Photo Available

318 NKG9897489
Name : Alka Dilip Gulhane
Husband's Name: Dilip Gulhane
House Number : 30
Age : 54 Gender : Female
Photo Available

319 NKG0472829
Name : Pradeep Suryabhan Gulhane
Father's Name: Suryabhan Gulhane
House Number : 30
Age : 51 Gender : Male
Photo Available

320 LMB0910422
Name : Archana Pradeep Gulhane
Husband's Name: Pradeep Gulhane
House Number : 30
Age : 46 Gender : Female
Photo Available

321 NKG6020804
Name : Seema Prashant Meshram
Husband's Name: Prashant Meshram
House Number : 30
Age : 33 Gender : Female
Photo Available

322 LMB0909986
Name : Ashok Champat Gulhane
Father's Name: Champat Gulhane
House Number : 31
Age : 67 Gender : Male
Photo Available

323 NKG0472851
Name : Sulochana Ashok Gulhane
Husband's Name: Ashok Gulhane
House Number : 31
Age : 61 Gender : Female
Photo Available

324 LMB0912527
Name : Sarita Mangesh Gulhane
Husband's Name: Mangesh Gulhane
House Number : 31
Age : 47 Gender : Female
Photo Available

325 NKG1257245
Name : Mangesh Ashok Gulhane
Father's Name: Ashok Gulhane
House Number : 31
Age : 36 Gender : Male
Photo Available

326 NKG4284592
Name : Rutuja Mangesh Gulhane
Father's Name: Mangesh Ganpat Gulhane
House Number : 33
Age : 24 Gender : Female
Photo Available

327 NKG6246946
Name : NIKHIL DHANRAJ BORKAR
Father's Name: DHANRAJ BORKAR
House Number : 33
Age : 33 Gender : Male
Photo Available

328 LMB0910620
Name : Mangesh Ganapat Rao Gulhane
Father's Name: Ganapat Rao Gulhane
House Number : 33
Age : 56 Gender : Male
Photo Available

329 NKG9897505
Name : Ramkunwar Vitthal Sadani
Husband's Name: Vitthal Sadani
House Number : 33
Age : 80 Gender : Female
Photo Available

330 NKG6141600
Name : Harish Vitthathal Rao Sadani
Father's Name: Vitthathal Rao Sadani
House Number : 33
Age : 50 Gender : Male
Photo Available

331 NKG6141618
Name : VIJAYA HARISH SADANI
Husband's Name: HARISH VITTHALDAS SADANI
House Number : 33
Age : 43 Gender : Female
Photo Available

332 LMB0255968
Name : Gyaneshvari Shankar Gulhane
Husband's Name: Shankar Gulhane
House Number : 34
Age : 74 Gender : Female
Photo Available

333 NKG6246953
Name : ATUL VASANTRAO BHAGAT
Father's Name: VASANTRAO BHAGAT
House Number : 35
Age : 36 Gender : Male
Photo Available

334 NKG6230866
Name : Mukul Bhimprakash Paraghane
Father's Name: Bhimprakash Paraghane
House Number : 37
Age : 43 Gender : Male
Photo Available

335 NKG0472902
Name : Pramod Parasram Karamore
Father's Name: Parasram Karamore
House Number : 37
Age : 55 Gender : Male
Photo Available

336 NKG0472910
Name : Chitra Pramod Karamore
Husband's Name: Pramod Karamore
House Number : 37
Age : 51 Gender : Female
Photo Available

337 NKG9484072
Name : Pallavi Pramod Karmore
Father's Name: Pramod Karmore
House Number : 37
Age : 27 Gender : Female
Photo Available

338 NKG6070494
Name : Priyanka Sadanand Khandalkar
Husband's Name: Sadanand Khandalkar
House Number : 38
Age : 35 Gender : Female
Photo Available

339 NKG0472928
Name : Rajendra Uttam Khandarakar
Father's Name: Uttam Khandarakar
House Number : 38
Age : 66 Gender : Male
Photo Available

340 NKG0472936
Name : Lata Rajendra Khandarakar
Husband's Name: Rajendra Khandarakar
House Number : 38
Age : 59 Gender : Female
Photo Available

341 LMB0910364
Name : Sadanand Rajendra Khandarakar
Father's Name: Rajendra Khandarakar
House Number : 38
Age : 43 Gender : Male
Photo Available

342 LMB0909960
Name : Ashok Haribhau Mundavaik
Father's Name: Haribhau Mundavaik
House Number : 39
Age : 69 Gender : Male
Photo Available

343 NKG1292085
Name : Pramod Haribhau Mundavaik
Father's Name: Haribhau Mundavaik
House Number : 39
Age : 67 Gender : Male
Photo Available

344 LMB0911636
Name : Vrishali Ashok Mundavaik
Husband's Name: Ashok Mundavaik
House Number : 39
Age : 61 Gender : Female
Photo Available

345 NKG1292093
Name : Minakshi Pramod Mundavaik
Husband's Name: Pramod Mundavaik
House Number : 39
Age : 58 Gender : Female
Photo Available

346 NKG9469818
Name : Sumit Pramod Mundwaik
Father's Name: Pramod Mundwaik
House Number : 39
Age : 35 Gender : Male
Photo Available

347 NKG9469909
Name : Ravina Rahul Mundwaik
Husband's Name: Rahul Mundwaik
House Number : 39
Age : 30 Gender : Female
Photo Available

348 NKG0472970
Name : Prabhavati Prabhakarasing Parihar
Husband's Name: Prabhakarasing Parihar
House Number : 42
Age : 86 Gender : Female
Photo Available

349 NKG0472980
Name : Pramod Prabhakarasing Parihar
Father's Name: Prabhakarasing Parihar
House Number : 42
Age : 62 Gender : Male
Photo Available

350 NKG0472990
Name : Alka Pramod Parihar
Husband's Name: Pramod Parihar
House Number : 42
Age : 58 Gender : Female
Photo Available

351 NKG1316090
Name : Bramhanand Viththal Singh Parihar
Father's Name: Viththal Singh Parihar
House Number : 42
Age : 42 Gender : Male
Photo Available

352 LMB0925222
Name : Shyamsinh Nandkishor Parihar
Father's Name: Nandkishor Parihar
House Number : 42
Age : 43 Gender : Male
Photo Available

353 NKG9630872
Name : Neha Parihar
Husband's Name: Bramhanand Parihar
House Number : 42
Age : 29 Gender : Female
Photo Available

354 LMB0911966
Name : Sangeeta Nilesh Galhane
Husband's Name: Nilesh Gulhane
House Number : 44
Age : 44 Gender : Female
Photo Available

355 LMB0910265
Name : Waman Narayan Gulhane
Father's Name: Narayan Gulhane
House Number : 44
Age : 73 Gender : Male
Photo Available

356 LMB0910182
Name : Nilesh Waman Gulhane
Father's Name: Waman Gulhane
House Number : 44
Age : 49 Gender : Male
Photo Available

357 NKG0473033
Name : Bansilal Ratanlal Jaiswal
Father's Name: Ratanlal Jaiswal
House Number : 44
Age : 73 Gender : Male
Photo Available

358 NKG0473041
Name : Sarojadevi Bansilal Jaiswal
Husband's Name: Bansilal Jaiswal
House Number : 44
Age : 67 Gender : Female
Photo Available

359 NKG3636701
Name : Shailesh Bansilal Jaiswal
Father's Name: Bansilal Jaiswal
House Number : 44
Age : 44 Gender : Male
Photo Available

360 NKG6694210
Name : Pooja Shailesh Jayaswal
Husband's Name: Shailesh Jayaswal
House Number : 44
Age : 39 Gender : Female
Photo Available

361 LMB0910851
Name : Umesh Vaman Rao Gulhane
Father's Name: Vaman Rao Gulhane
House Number : 45
Age : 47 Gender : Male
Photo Available

362 NKG1303510
Name : Archana Vijay Gulasane
Husband's Name: Vijay Gulasane
House Number : 47
Age : 37 Gender : Female
Photo Available

363 LMB0911115
Name : Vijay Ramesh Gulhane
Father's Name: Ramesh Gulhane
House Number : 47
Age : 45 Gender : Male
Photo Available

364 NKG3636792
Name : Vilas Devidas Gulhane
Father's Name: Devidas Gulhane
House Number : 49
Age : 65 Gender : Male
Photo Available

365 NKG9897562
Name : Rajendra Devidas Gulhane
Father's Name: Devidas Gulhane
House Number : 49
Age : 59 Gender : Male
Photo Available

366 NKG1318302
Name : Sushma Vilas Gulhane
Husband's Name: Vilas Gulhane
House Number : 49
Age : 58 Gender : Female
Photo Available

367 NKG6141675
Name : Gokul Devidas Gulhane
Father's Name: Devidas Gulhane
House Number : 49
Age : 56 Gender : Male
Photo Available

368 NKG6141683
Name : Aruna Gokul Gulhane
Husband's Name: Gokul Gulhane
House Number : 49
Age : 52 Gender : Female
Photo Available

369 NKG0473097
Name : Rameshwar Devidas Gulhane
Father's Name: Devidas Gulhane
House Number : 49
Age : 50 Gender : Male
Photo Available

370 NKG6402572
Name : ankush ashok gulhane
Father's Name: ashok gulhane
House Number : 49
Age : 33 Gender : Male
Photo Available

371 NKG6141691
Name : Sulochana Khushal Shirabhate
Husband's Name: Khushal Shirabhate
House Number : 50
Age : 57 Gender : Female
Photo Available

372 NKG1318286
Name : Khushal Pundalikrao Shirabhate
Father's Name: Pundalikrao Shirabhate
House Number : 50
Age : 35 Gender : Male
Photo Available

373 LMB0910927
Name : Tulshidas Rambhau Zopate
Father's Name: Rambhau Zopate
House Number : 51
Age : 49 Gender : Male
Photo Available

374 LMB0912378
Name : Archana Tulasidas Zopate
Husband's Name: Tulsidas Zopate
House Number : 51
Age : 44 Gender : Female
Photo Available

375 NKG1257252
Name : Sangina Pradeep Shigane
Husband's Name: Pradeep Shigane
House Number : 53
Age : 42 Gender : Female
Photo Available

376 NKG0473140
Name : Shrikrishna Rambhau Shingane
Father's Name: Rambhau Shingane
House Number : 53
Age : 56 Gender : Male
Photo Available

377 NKG0473156
Name : Ashok Rambhau Shingane
Father's Name: Rambhau Shingane
House Number : 53
Age : 54 Gender : Male
Photo Available

378 LMB0924829
Name : Malutai Shrikrishna Shingane
Husband's Name: Shrikrishna Shingane
House Number : 53
Age : 53 Gender : Female
Photo Available

379 LMB0911834
Name : Alka Ashok Shingane
Husband's Name: Ashok Shingane
House Number : 53
Age : 51 Gender : Female
Photo Available

380 NKG0473166
Name : Pradeep Rambhau Shingane
Father's Name: Rambhau Shingane
House Number : 53
Age : 51 Gender : Male
Photo Available

381 NKG9607516
Name : Sumedh Shingane
Father's Name: Ashok Shingane
House Number : 53
Age : 26 Gender : Male
Photo Available

382 LMB0911842
Name : Babita Padmakar Mundavaik
Husband's Name: Padmakar Mundavaik
House Number : 54
Age : 47 Gender : Female
Photo Available

383 NKG9897588
Name : Pushpa Manohar Tikekar
Husband's Name: Manohar Tikekar
House Number : 54
Age : 65 Gender : Female
Photo Available

384 NKG3636743
Name : Mohan Rujaji Tikekar
Father's Name: Rujaji Tikekar
House Number : 54
Age : 61 Gender : Male
Photo Available

385 NKG0473186
Name : Ashok Rujaji Tikekar
Father's Name: Rujaji Tikekar
House Number : 54
Age : 56 Gender : Male
Photo Available

386 NKG1318336
Name : Nanda Mohan Tikekar
Husband's Name: Mohan Tikekar
House Number : 54
Age : 55 Gender : Female
Photo Available

387 NKG3636735
Name : Ranjana Shok Tikekar
Husband's Name: Ashok Tikekar
House Number : 54
Age : 45 Gender : Female
Photo Available

388 LMB0909929
Name : Jitendra Manohar Tikekar
Father's Name: Manohar Tikekar
House Number : 54
Age : 42 Gender : Male
Photo Available

389 NKG6752372
Name : Shubham Mohan Tikekar
Father's Name: Mohan Tikekar
House Number : 54
Age : 29 Gender : Male
Photo Available

390 NKG0473207
Name : Parvati Uttam Mundavaik
Husband's Name: Uttam Mundavaik
House Number : 55
Age : 77 Gender : Female
Photo Available

391 NKG9607508
Name : Hitesh Nathile
Father's Name: Gajanan Nathile
House Number : 55
Age : 26 Gender : Male
Photo Available

392 NKG9897596
Name : Anjana Vinayak Thakare
Husband's Name: Vinayak Thakare
House Number : 61
Age : 65 Gender : Female
Photo Available

393 LMB0911404
Name : Vasudev Vinayak Thakare
Father's Name: Vinayak Thakare
House Number : 61
Age : 41 Gender : Male
Photo Available

394 LMB0925081
Name : Umesh Vasant Labahar
Father's Name: Vasant Lahabar
House Number : 63
Age : 44 Gender : Male
Photo Available

395 LMB0912477
Name : Muktabai Vasant Lahabar
Husband's Name: Vasant Lahabar
House Number : 63
Age : 73 Gender : Female
Photo Available

396 NKG0473255
Name : Praveen Vasant Lahabar
Father's Name: Vasant Lahabar
House Number : 63
Age : 51 Gender : Male
Photo Available

397 NKG6247027
Name : SAU KALPANA PRAVINRAO LAHABAR
Husband's Name: PRAVINRAO LAHABAR
House Number : 63
Age : 46 Gender : Female
Photo Available

398 NKG4134060
Name : Nayan Pundalik Kolamkar
Father's Name: Pundalik Bapurao Kolamkar
House Number : 64
Age : 24 Gender : Male
Photo Available

399 NKG3636859
Name : Ananda Maniram Kirpane
Father's Name: Maniram Kirpane
House Number : 64
Age : 54 Gender : Male
Photo Available

400 NKG9897612
Name : Pundalik Bapoorao Kolamkar
Father's Name: Bapoorao Kolamkar
House Number : 64
Age : 54 Gender : Male
Photo Available

401 LMB0911289
Name : Kusum Pudlik Kolamkar
Husband's Name: Pundlik Kolamkar
House Number : 64
Age : 49 Gender : Female
Photo Available

402 NKG6752364
Name : Yogesh Arun Rao
Father's Name: Arun Rao
House Number : 65
Age : 30 Gender : Male
Photo Available

403 NKG0473306
Name : Maroti Bapoorao Kolamkar
Father's Name: Bapoorao Kolamkar
House Number : 66
Age : 76 Gender : Male
Photo Available

404 NKG0473314
Name : Manakarna Maroti Kolamkar
Husband's Name: Maroti Kolamkar
House Number : 66
Age : 72 Gender : Female
Photo Available

405 NKG6141733
Name : Sunil Moratarav Kolamkar
Father's Name: Moratarav Kolamkar
House Number : 66
Age : 47 Gender : Male
Photo Available

406 NKG6070528
Name : Pratibha Sunil Kolamkar
Husband's Name: Sunil Kolamkar
House Number : 66
Age : 40 Gender : Female
Photo Available

407 NKG0473348
Name : Subhash Kisan Khope
Father's Name: Kisan Khope
House Number : 67
Age : 68 Gender : Male
Photo Available

408 NKG0473354
Name : Manda Subhash Khope
Husband's Name: Subhash Khope
House Number : 67
Age : 62 Gender : Female
Photo Available

409 LMB0910547
Name : Maya Purushottam Khope
Husband's Name: Purushottam Khope
House Number : 67
Age : 59 Gender : Female
Photo Available

410 LMB0912428
Name : Madhuri Manohar Khope
Husband's Name: Manohar Khope
House Number : 67
Age : 51 Gender : Female
Photo Available

411 LMB0912402
Name : Shubhangi Harichandra Khope Khope
Husband's Name: Harishchandra Khope
House Number : 67
Age : 45 Gender : Female
Photo Available

412 NKG1318385
Name : Harshada Subhash Khope
Father's Name: Subhash Khope
House Number : 67
Age : 34 Gender : Female
Photo Available

413 NKG6070536
Name : Ajay Purushottam Khope
Father's Name: Purushottam Khope
House Number : 67
Age : 35 Gender : Male
Photo Available

414 NKG6402275
Name : pravin purushottam khope
Father's Name: purushottam khope
House Number : 67
Age : 32 Gender : Male
Photo Available

415 NKG0473413
Name : Arun Pandurang Rao
Father's Name: Pandurang Rao
House Number : 68
Age : 58 Gender : Male
Photo Available

416 NKG0473421
Name : Rekha Arun Rao
Husband's Name: Arun Rao
House Number : 68
Age : 53 Gender : Female
Photo Available

417 NKG9483991
Name : Harish Arun Rao
Father's Name: Arun Rao
House Number : 68
Age : 28 Gender : Male
Photo Available

418 LMB0925313
Name : Sulochana Sahebrao Gadhave
Husband's Name: Sahebrao Gadhave
House Number : 69
Age : 70 Gender : Female
Photo Available

419 NKG1303494
Name : Gajanan Sahebrao Gadhave
Father's Name: Sahebrao Gadhave
House Number : 69
Age : 51 Gender : Male
Photo Available

420 LMB0912303
Name : Rajkanya Gajanan Gadhave
Husband's Name: Gajanan Gadhave
House Number : 69
Age : 47 Gender : Female
Photo Available

421 NKG6141758
Name : Narayan Mahadev Dhage
Father's Name: Mahadev Dhage
House Number : 71
Age : 72 Gender : Male
Photo Available

422 NKG6141766
Name : Meena Narayan Dhage
Husband's Name: Narayan Dhage
House Number : 71
Age : 64 Gender : Female
Photo Available

423 NKG9897620
Name : Motiram Mahadev Dhage
Father's Name: Mahadev Dhage
House Number : 71
Age : 62 Gender : Male
Photo Available

424 LMB0912394
Name : Usha Motiram Dhage
Husband's Name: Motiram Dhage
House Number : 71
Age : 57 Gender : Female
Photo Available

425 NKG1271469
Name : Kalpana Pramod Dhage
Husband's Name: Pramod Dhage
House Number : 71
Age : 55 Gender : Female
Photo Available

426 NKG3636891
Name : Lokesh Narayan Dhage
Father's Name: Narayan Dhage
House Number : 71
Age : 43 Gender : Male
Photo Available

427 NKG1314822
Name : Vaibhav Narayan Dhage
Father's Name: Narayan Dhage
House Number : 71
Age : 40 Gender : Male
Photo Available

428 NKG6246920
Name : SWAPNIL MOTIRAM DHAGE
Father's Name: MOTIRAM DHAGE
House Number : 71
Age : 34 Gender : Male
Photo Available

429 NKG1271493
Name : Sidhu Haridas Dhege
Husband's Name: Haridas Dhege
House Number : 71
Age : 71 Gender : Female
Photo Available

430 NKG9897638
Name : Shankar Shravan Rathod
Father's Name: Shravan Rathod
House Number : 72
Age : 90 Gender : Male
Photo Available

431 NKG9897646
Name : Shashikala Shankar Rathod
Husband's Name: Shankar Rathod
House Number : 72
Age : 79 Gender : Female
Photo Available

432 NKG9897653
Name : Arvind Shankar Rathod
Father's Name: Shankar Rathod
House Number : 72
Age : 56 Gender : Male
Photo Available

433 NKG9897661
Name : Sunita Arvind Rathod
Husband's Name: Arvind Rathod
House Number : 72
Age : 51 Gender : Female
Photo Available

434 NKG9897679
Name : Anil Shankar Rathod
Father's Name: Shankar Rathod
House Number : 72
Age : 49 Gender : Male
Photo Available

435 NKG3663762
Name : Sharda Anil Rathod
Husband's Name: Anil Rathod
House Number : 72
Age : 44 Gender : Female
Photo Available

436 NKG9529850
Name : Aishwarya Arvind Rathod
Father's Name: Arvind Shankar Rathod
House Number : 72
Age : 26 Gender : Female
Photo Available

437 LMB0912667
Name : Vilas Champat Raut
Father's Name: Champat Raut
House Number : 74
Age : 49 Gender : Male
Photo Available

438 NKG3636842
Name : Kisan Raybhan Raut
Father's Name: Raybhan Raut
House Number : 75
Age : 79 Gender : Male
Photo Available

439 NKG0473520
Name : Ravindra Kisan Raut
Father's Name: Kisan Raut
House Number : 75
Age : 48 Gender : Male
Photo Available

440 NKG1303536
Name : Ramdas Kisan Raut
Father's Name: Kisan Raut
House Number : 75
Age : 44 Gender : Male
Photo Available

441 NKG3636834
Name : Vanmala Ravindra Raut
Husband's Name: Ravindra Raut
House Number : 75
Age : 43 Gender : Female
Photo Available

442 LMB0912642
Name : Pradeep Dalapatrao Raut
Father's Name: Dalapatrao Raut
House Number : 76
Age : 48 Gender : Male
Photo Available

443 NKG6402549
Name : Kavita Pradip Raut
Husband's Name: Pradip Raut
House Number : 76
Age : 36 Gender : Female
Photo Available

444 NKG6402267
Name : Sagar Jaysing Zakarde
Father's Name: Jaysing Zakarde
House Number : 76
Age : 33 Gender : Male
Photo Available

445 NKG6402259
Name : amar jaysing zakrde
Father's Name: jaysing zakrde
House Number : 76
Age : 33 Gender : Male
Photo Available

446 NKG4310207
Name : Megha Amol Lahabar
Husband's Name: Amol Vasant Lahabar
House Number : 77
Age : 36 Gender : Female
Photo Available

447 NKG0473546
Name : Yogita Jay Singh Zakarde
Husband's Name: Jay Singh Zakarde
House Number : 77
Age : 66 Gender : Female
Photo Available

448 NKG0473552
Name : Narmada Mahadev Shingane
Husband's Name: Mahadev Shingane
House Number : 78
Age : 81 Gender : Female
Photo Available

449 NKG0473562
Name : Nandkishore Mahadev Shingane
Father's Name: Mahadev Shingane
House Number : 78
Age : 66 Gender : Male
Photo Available

450 NKG9897687
Name : Usha Nandkishore Shingane
Husband's Name: Nandkishore Shingane
House Number : 78
Age : 59 Gender : Female
Photo Available

451 LMB0910646
Name : Sandeep Nandkishore Shingane
Father's Name: Nandkishore Shingane
House Number : 78
Age : 48 Gender : Male
Photo Available

452 LMB0910604
Name : Gajanan Nandkishore Shingane
Father's Name: Nandkishore Shingane
House Number : 78
Age : 46 Gender : Male
Photo Available

453 NKG9469800
Name : Sangita Sandip Shingane
Husband's Name: Sandip Shingane
House Number : 78
Age : 34 Gender : Female
Photo Available

454 NKG9469792
Name : Kamini Gajanan Shingane
Husband's Name: Gajanan Shingane
House Number : 78
Age : 31 Gender : Female
Photo Available

455 NKG6141774
Name : Indu Ramesh Deshmukh
Father's Name: Ramesh Deshmukh
House Number : 79
Age : 65 Gender : Female
Photo Available

456 LMB0930768
Name : Manish Ramesh Deshmukh
Father's Name: Ramesh Deshmukh
House Number : 79
Age : 43 Gender : Male
Photo Available

457 LMB0930636
Name : Nilesh Ramesh Deshmukh
Father's Name: Ramesh Deshmukh
House Number : 79
Age : 40 Gender : Male
Photo Available

458 NKG9483884
Name : Sapana Manish Deshmukh
Husband's Name: Manish Deshmukh
House Number : 79
Age : 30 Gender : Female
Photo Available

459 NKG0473582
Name : Shalikram Sham Rao Nevare
Father's Name: Sham Rao Nevare
House Number : 80
Age : 62 Gender : Male
Photo Available

460 NKG0473592
Name : Shalini Shalikram Nevare
Husband's Name: Shalikram Nevare
House Number : 80
Age : 56 Gender : Female
Photo Available

461 LMB0910067
Name : Surendra Shalikram Nevare
Father's Name: Shalikram Nevare
House Number : 80
Age : 41 Gender : Male
Photo Available

462 NKG1292176
Name : Narendra Shalikram Neware
Father's Name: Shalikram Neware
House Number : 80
Age : 37 Gender : Male
Photo Available

463 NKG9483934
Name : Varsha Surendra Neware
Husband's Name: Surendra Neware
House Number : 80
Age : 30 Gender : Female
Photo Available

464 LMB0912436
Name : Sunita Babarao Sonvane
Husband's Name: Babarao Sonvane
House Number : 80
Age : 51 Gender : Female
Photo Available

465 LMB0910778
Name : Anil Maroti Mankar
Father's Name: Maroti Mankar
House Number : 81
Age : 48 Gender : Male
Photo Available

466 LMB0911263
Name : Chhaya Anil Mankar
Husband's Name: Anil Mankar
House Number : 81
Age : 41 Gender : Female
Photo Available

467 NKG4279006
Name : Rahul Kisanrao Sonwane
Father's Name: Kisanrao Marotrao Sonwane
House Number : 82
Age : 24 Gender : Male
Photo Available

468 NKG4275467
Name : Tejas Kisanrao Sonwane
Father's Name: Kisanrao Maroti Sonwane
House Number : 82
Age : 22 Gender : Male
Photo Available

469 NKG0473637
Name : Parvati Maroti Sonavane
Husband's Name: Maroti Sonavane
House Number : 82
Age : 79 Gender : Female
Photo Available

470 LMB0911875
Name : Kisan Maroti Sonvane
Father's Name: Maroti Sonvane
House Number : 82
Age : 51 Gender : Male
Photo Available

471 LMB0910042
Name : Ranjana Kisan Sonvane
Husband's Name: Kisan Sonvane
House Number : 82
Age : 46 Gender : Female
Photo Available

472 LMB0910224
Name : Chhaya Surdas Sonvane
Husband's Name: Surdas Sonvane
House Number : 82
Age : 42 Gender : Female
Photo Available

473 LMB0911511
Name : Amol Sahdev Kakasarve
Father's Name: Sahdev Kapasarpe
House Number : 84
Age : 43 Gender : Male
Photo Available

474 NKG0473651
Name : Panchafula Sahdev Kalasarpe
Husband's Name: Sahdev Kalasarpe
House Number : 84
Age : 61 Gender : Female
Photo Available

475 NKG0473710
Name : Uttam Runjajee Chaudhary
Father's Name: Runjajee Chaudhary
House Number : 85
Age : 73 Gender : Male
Photo Available

476 NKG0473681
Name : Sheshrao Runjajee Chaudhary
Father's Name: Runjajee Chaudhary
House Number : 85
Age : 64 Gender : Male
Photo Available

477 NKG0473691
Name : Chhabu Sheshrao Chaudhary
Husband's Name: Sheshrao Chaudhary
House Number : 85
Age : 57 Gender : Female
Photo Available

478 NKG0473702
Name : Devidas Runjajee Chaudhary
Father's Name: Runjajee Chaudhary
House Number : 85
Age : 57 Gender : Male
Photo Available

479 NKG0473671
Name : Sangeeta Devidas Chaudhary
Husband's Name: Devidas Chaudhary
House Number : 85
Age : 53 Gender : Female
Photo Available

480 NKG1311836
Name : Sachin Sheshrao Chaudhary
Father's Name: Sheshrao Chaudhary
House Number : 85
Age : 36 Gender : Male
Photo Available

481 NKG9583816
Name : PRIYANKA SACHIN CHOUDHARI
Husband's Name: SACHIN CHOUDHARI
House Number : 85
Age : 31 Gender : Female
Photo Available

482 NKG9897703
Name : Ashok Uttam Chaudhary
Father's Name: Uttam Chaudhary
House Number : 86
Age : 51 Gender : Male
Photo Available

483 NKG0473744
Name : Vinod Uttam Chaudhary
Father's Name: Uttam Chaudhary
House Number : 86
Age : 50 Gender : Male
Photo Available

484 LMB0911354
Name : Vandana Vinod Chaudhary
Husband's Name: Vinod Chaudhary
House Number : 86
Age : 48 Gender : Female
Photo Available

485 NKG1311844
Name : Chhaya Ashok Chaudhary
Husband's Name: Ashok Chaudhary
House Number : 86
Age : 46 Gender : Female
Photo Available

486 NKG9664400
Name : Shivani Ashok Sonwane
Father's Name: Ashok Baliram Sonwane
House Number : 87
Age : 26 Gender : Female
Photo Available

487 NKG4133179
Name : Aaditya Devidas Sonwane
Father's Name: Devidas Baliram Sonwane
House Number : 87
Age : 25 Gender : Male
Photo Available

488 LMB0925156
Name : Baliram Kevaji Sonvane
Father's Name: Kevaji Sonvane
House Number : 87
Age : 87 Gender : Male
Photo Available

489 LMB0925578
Name : Devidas Baliram Sonvane
Father's Name: Baliram Sonvane
House Number : 87
Age : 56 Gender : Male
Photo Available

490 LMB0925255
Name : Ashok Baliram Sonvane
Father's Name: Baliram Sonvane
House Number : 87
Age : 51 Gender : Male
Photo Available

491 LMB0911784
Name : Sunita Ashok Sonvane
Husband's Name: Ashok Sonvane
House Number : 87
Age : 49 Gender : Female
Photo Available

492 LMB0911347
Name : Vimal Devidas Sonvane
Husband's Name: Devidas Sonvane
House Number : 87
Age : 46 Gender : Female
Photo Available

493 LMB0911552
Name : Ganga Jairam Sonvane
Husband's Name: Jairam Sonvane
House Number : 88
Age : 73 Gender : Female
Photo Available

494 LMB0910992
Name : Archana Sanjay Sonvane
Husband's Name: Sanjay Sonvane
House Number : 88
Age : 44 Gender : Female
Photo Available

495 LMB0911529
Name : Gajanan Jairam Sonvane
Father's Name: Jairam Sonvane
House Number : 88
Age : 43 Gender : Male
Photo Available

496 NKG9901562
Name : Chhabu Shivram Sonvane
Husband's Name: Shivram Sonvane
House Number : 89
Age : 71 Gender : Female
Photo Available

497 NKG6141790
Name : Nandkishor Shivram Sonvane
Father's Name: Shivram Sonvane
House Number : 89
Age : 50 Gender : Male
Photo Available

498 NKG0473770
Name : Prahlad Punjaram Chaudhary
Father's Name: Punjaram Chaudhary
House Number : 90
Age : 70 Gender : Male
Photo Available

499 NKG0473780
Name : Kusum Prahlad Chaudhary
Husband's Name: Prahlad Chaudhary
House Number : 90
Age : 65 Gender : Female
Photo Available

500 NKG0473790
Name : Bhaurao Pralhad Chaudhari Chaudhari
Father's Name: Prahlad Chaudhary
House Number : 90
Age : 49 Gender : Male
Photo Available

501 LMB0924993
Name : Mukesh Prahlad Chaudhary
Father's Name: Prahlad Chaudhary
House Number : 90
Age : 44 Gender : Male
Photo Available

502 LMB0910513
Name : Sanjay Baliram Kalamegh
Father's Name: Baliram Kalamegh
House Number : 91
Age : 57 Gender : Male
Photo Available

503 NKG0473819
Name : Gajanan Baliram Kalamegh
Father's Name: Baliram Kalamegh
House Number : 91
Age : 50 Gender : Male
Photo Available

504 LMB0911719
Name : Jyoti Gajanan Kalamegh
Husband's Name: Gajanan Kalamegh
House Number : 91
Age : 46 Gender : Female
Photo Available

505 NKG1318377
Name : Sharda Sanjay Kalamegh
Father's Name: Sanjay Kalamegh
House Number : 91
Age : 41 Gender : Female
Photo Available

506 LMB0925271
Name : Dinesh Harish Chandra Kalamegh
Father's Name: Harish Chandra Kalamegh
House Number : 92
Age : 38 Gender : Male
Photo Available

507 NKG9483926
Name : Khushal Harichandra Kalmegh
Father's Name: Harichandra Kalmegh
House Number : 92
Age : 37 Gender : Male
Photo Available

508 NKG9630880
Name : Shital Kalmegh
Husband's Name: Dinesh Kalmegh
House Number : 92
Age : 29 Gender : Female
Photo Available

509 LMB0912329
Name : Arun Vitthal Ambadare
Father's Name: Vitthal Ambadare
House Number : 93
Age : 56 Gender : Male
Photo Available

510 NKG6141808
Name : Punjab Vitthal Ambadare
Father's Name: Vitthal Ambadare
House Number : 93
Age : 53 Gender : Male
Photo Available

511 LMB0912683
Name : Shobha Arun Ambadare
Husband's Name: Arun Ambadare
House Number : 93
Age : 53 Gender : Female
Photo Available

512 NKG6752497
Name : Ajay Arun Ambadare
Father's Name: Arun Ambadare
House Number : 93
Age : 31 Gender : Male
Photo Available

513 NKG6752505
Name : Vijay Arun Ambadare
Father's Name: Arun Ambadare
House Number : 93
Age : 31 Gender : Male
Photo Available

514 NKG9483900
Name : Liladhar Arun Ambadare
Father's Name: Arun Ambadare
House Number : 93
Age : 28 Gender : Male
Photo Available

515 LMB0925529
Name : Sima Panjab Ambadare
Husband's Name: Panjab Ambadare
House Number : 93
Age : 47 Gender : Female
Photo Available

516 NKG4275582
Name : Sneha Pankaj Kalsarpe
Husband's Name: Pankaj Vijayrao Kalsarpe
House Number : 95
Age : 29 Gender : Female
Photo Available

517 LMB0910018
Name : Vijay Kodaba Kalasarpe
Father's Name: Kodaba Kalasarpe
House Number : 95
Age : 63 Gender : Male
Photo Available

518 LMB0910026
Name : Ganga Vijay Kalasarpe
Husband's Name: Vijay Kalasarpe
House Number : 95
Age : 58 Gender : Female
Photo Available

519 NKG6402622
Name : pankaj vijayrao kalsarpe
Father's Name: vijayrao kalsarpe
House Number : 95
Age : 33 Gender : Male
Photo Available

520 NKG6752414
Name : Mangesh Vijay Kalsarpe
Father's Name: Vijay Kalsarpe
House Number : 95
Age : 30 Gender : Male
Photo Available

521 LMB0909945
Name : Parvati Zanaba Raut
Husband's Name: Zanaba Raut
House Number : 95
Age : 94 Gender : Female
Photo Available

522 LMB0912675
Name : Purushottam Narayan Vaghade
Father's Name: Narayan Vaghade
House Number : 96
Age : 61 Gender : Male
Photo Available

523 LMB0911917
Name : Pushpa Purushottam Vaghade
Husband's Name: Purushottam Vaghade
House Number : 96
Age : 56 Gender : Female
Photo Available

524 NKG0473827
Name : Vasant Narayan Vaghade
Father's Name: Narayan Vaghade
House Number : 96
Age : 52 Gender : Male
Photo Available

525 LMB0910943
Name : Kalpana Vasant Vaghade
Husband's Name: Vasant Vaghade
House Number : 96
Age : 48 Gender : Female
Photo Available

526 LMB0910596
Name : Seeta Hansraj Vaghade
Husband's Name: Hansraj Vaghade
House Number : 96
Age : 47 Gender : Female
Photo Available

527 NKG6402309
Name : rajna pralhad nevare
Husband's Name: pralhad nevare
House Number : 97
Age : 44 Gender : Female
Photo Available

528 LMB0911909
Name : Girja Kisan Vaghade
Husband's Name: Kisan Vaghade
House Number : 97
Age : 68 Gender : Female
Photo Available

529 LMB0911602
Name : Sham Rao Shravan Vaghade
Father's Name: Shravan Vaghade
House Number : 97
Age : 56 Gender : Male
Photo Available

530 LMB0911016
Name : Ratna Sham Rao Vaghade
Husband's Name: Sham Rao Vaghade
House Number : 97
Age : 51 Gender : Female
Photo Available

531 NKG9630930
Name : Pragati Waghade
Father's Name: Shamrao Waghade
House Number : 97
Age : 28 Gender : Female
Photo Available

532 NKG9630922
Name : Akash Waghade
Father's Name: Shamrao Waghade
House Number : 97
Age : 26 Gender : Male
Photo Available

533 NKG0473843
Name : Kisan Narayan Dere
Father's Name: Narayan Dere
House Number : 98
Age : 59 Gender : Male
Photo Available

534 NKG0473859
Name : Baby Kisna Dere
Husband's Name: Kisna Dere
House Number : 98
Age : 54 Gender : Female
Photo Available

535 NKG6020853
Name : Harshal Kisanrao Dere
Father's Name: Kisanrao Dere
House Number : 98
Age : 33 Gender : Male
Photo Available

536 NKG6402630
Name : chetan kisanrao dere
Father's Name: kisanrao dere
House Number : 98
Age : 32 Gender : Male
Photo Available

537 NKG9529843
Name : Priti Harshal Dere
Husband's Name: Harshal Dere
House Number : 98
Age : 33 Gender : Female
Photo Available

538 NKG6854970
Name : Yogita Chetan Dere
Husband's Name: Chetan Dere
House Number : 98
Age : 30 Gender : Female
Photo Available

539 NKG4284493
Name : Nitin Sudhakar Raut
Father's Name: Sudhakar Sadashiv Raut
House Number : 99
Age : 26 Gender : Male
Photo Available

540 NKG0473869
Name : Sheshrao Sadashiv Raut
Father's Name: Sadashiv Raut
House Number : 99
Age : 62 Gender : Male
Photo Available

541 NKG6142368
Name : Sudhakar Sadashiv Raut
Father's Name: Sadashiv Raut
House Number : 99
Age : 58 Gender : Male
Photo Available

542 NKG0473879
Name : Vimal Sheshrao Raut
Husband's Name: Sheshrao Raut
House Number : 99
Age : 55 Gender : Female
Photo Available

543 NKG0473889
Name : Narmada Sudhakar Raut
Husband's Name: Sudhakar Raut
House Number : 99
Age : 51 Gender : Female
Photo Available

544 NKG6402473
Name : vijay sheshrao raut
Father's Name: sheshrao raut
House Number : 99
Age : 32 Gender : Male
Photo Available

545 NKG9664327
Name : Mayuri Kisanrao Sonwane
Father's Name: Kisanrao Shamrao Sonwane
House Number : 100
Age : 27 Gender : Female
Photo Available

546 NKG4284501
Name : Viki Kisan Sonwane
Father's Name: Kisan Shamrao Sonwane
House Number : 100
Age : 24 Gender : Male
Photo Available

547 LMB0910208
Name : Jeejabai Narayan Sonone
Husband's Name: Narayan Sonone
House Number : 100
Age : 68 Gender : Female
Photo Available

548 LMB0910968
Name : Kailash Narayan Sonone
Father's Name: Narayan Sonone
House Number : 100
Age : 43 Gender : Male
Photo Available

549 NKG6246961
Name : SANTOSH NARAYANRAO SONONE
Father's Name: NARAYANRAO SONONE
House Number : 100
Age : 34 Gender : Male
Photo Available

550 NKG6855027
Name : Ujwala Santosh Sonone
Husband's Name: Santosh Sonone
House Number : 100
Age : 33 Gender : Female
Photo Available

551 NKG0473900
Name : Kisan Sham Rao Sonvane
Father's Name: Sham Rao Sonvane
House Number : 100
Age : 54 Gender : Male
Photo Available

552 LMB0911230
Name : Manda Kisan Sonvane
Husband's Name: Kisan Sonvane
House Number : 100
Age : 47 Gender : Female
Photo Available

553 LMB0925339
Name : Arun Tukaram Kalamegh
Father's Name: Tukaram Kalamegh
House Number : 101
Age : 53 Gender : Male
Photo Available

554 LMB0911800
Name : Sangeeta Arun Kalamegh
Husband's Name: Arun Kalamegh
House Number : 101
Age : 47 Gender : Female
Photo Available

555 NKG6141816
Name : Pundalik Maroti Thakare
Father's Name: Maroti Thakare
House Number : 102
Age : 72 Gender : Male
Photo Available

556 NKG6141824
Name : Ganesh Pundalik Thakare
Father's Name: Pundalik Thakare
House Number : 102
Age : 51 Gender : Male
Photo Available

557 LMB0909861
Name : Sanjay Pundlik Thakare
Father's Name: Pundlik Thakare
House Number : 102
Age : 44 Gender : Male
Photo Available

558 LMB0910588
Name : Jaya Sanjay Thakare
Husband's Name: Sanjay Thakare
House Number : 102
Age : 40 Gender : Female
Photo Available

559 NKG9583881
Name : HEMANT GANESH THAKARE
Father's Name: GANESH THAKARE
House Number : 102
Age : 26 Gender : Male
Photo Available

560 LMB0925305
Name : Ranjana Ganesh Thakare
Husband's Name: Ganesh Thakare
House Number : 102ru
Age : 57 Gender : Female
Photo Available

561 NKG4284584
Name : Pratiksha Uttamrao Waghade
Father's Name: Uttam Champatrao Waghade
House Number : 103
Age : 22 Gender : Female
Photo Available

562 NKG9901588
Name : Maroti Tulsiram Vaghade
Father's Name: Tulshiram Vaghade
House Number : 103
Age : 70 Gender : Male
Photo Available

563 NKG0473934
Name : Maya Maroti Vaghade
Husband's Name: Maroti Vaghade
House Number : 103
Age : 62 Gender : Female
Photo Available

564 LMB0911420
Name : Nandkishore Maroti Vaghade
Father's Name: Maroti Vaghade
House Number : 103
Age : 49 Gender : Male
Photo Available

565 LMB0910190
Name : ANIL MAROTI WAGHADE
Father's Name: MAROTI WAGHADE
House Number : 103
Age : 41 Gender : Male
Photo Available

566 NKG6020879
Name : Lakshmi Nandkishore Vaghade
Husband's Name: Nandkishore Vaghade
House Number : 103
Age : 38 Gender : Female
Photo Available

567 NKG9583774
Name : SAURABH UTTAMRAO WAGHADE
Father's Name: UTTAMRAO WAGHADE
House Number : 103
Age : 26 Gender : Male
Photo Available

568 NKG9901596
Name : Champat Punjaram Kalasarpe
Father's Name: Punjaram Kalasarpe
House Number : 104
Age : 69 Gender : Male
Photo Available

569 LMB0912600
Name : Seeta Champat Kalasarpe
Husband's Name: Champat Kalasarpe
House Number : 104
Age : 64 Gender : Female
Photo Available

570 LMB0911503
Name : Hansraj Champat Kalasarpe
Father's Name: Champat Kalasarpe
House Number : 104
Age : 49 Gender : Male
Photo Available

571 LMB0925651
Name : Manish Champat Kalasarpe
Father's Name: Champat Kalasarpe
House Number : 104
Age : 39 Gender : Male
Photo Available

572 NKG6070544
Name : VRUSHALI Hansaraj KALSARE
Father's Name: Hansaraj Kalasarpe
House Number : 104
Age : 36 Gender : Female
Photo Available

573 NKG4310199
Name : Sonal Dinesh Kalsarpe
Husband's Name: Dinesh Sahebrao Kalsarpe
House Number : 105
Age : 33 Gender : Female
Photo Available

574 NKG4275566
Name : Dipali Kiran Kalsarpe
Husband's Name: Kiran Sahebrao Kalsarpe
House Number : 105
Age : 30 Gender : Female
Photo Available

575 NKG0473958
Name : Sahebrao Punjaram Kalasarpe
Father's Name: Punjaram Kalasarpe
House Number : 105
Age : 70 Gender : Male
Photo Available

576 LMB0912592
Name : Kusum Sahebrao Kalasarpe
Husband's Name: Sahebrao Kalasarpe
House Number : 105
Age : 59 Gender : Female
Photo Available

577 NKG3636719
Name : Kiran Sahebrao Kalasarpe
Father's Name: Sahebrao Kalasarpe
House Number : 105
Age : 37 Gender : Male
Photo Available

578 NKG6070551
Name : Dinesh Sahebrao Kalasarpe
Father's Name: Sahebrao Kalasarpe
House Number : 105
Age : 34 Gender : Male
Photo Available

579 LMB0925560
Name : Pushpa Harish Chandra Raut
Husband's Name: Harish Chandra Raut
House Number : 106
Age : 51 Gender : Female
Photo Available

580 LMB0912618
Name : Saraswati Ram Krishna Raut
Husband's Name: Ram Krishna Raut
House Number : 107
Age : 70 Gender : Female
Photo Available

581 LMB0912204
Name : Suresh Ram Krishna Raut
Father's Name: Ram Krishna Raut
House Number : 107
Age : 51 Gender : Male
Photo Available

582 LMB0930560
Name : Naresh Ram Krishna Raut
Father's Name: Ram Krishna Raut
House Number : 107
Age : 49 Gender : Male
Photo Available

583 LMB0911271
Name : Vidhya Suresh Raut
Husband's Name: Suresh Raut
House Number : 107
Age : 47 Gender : Female
Photo Available

584 NKG6752430
Name : Chhaya Naresh Raut
Husband's Name: Naresh Raut
House Number : 107
Age : 43 Gender : Female
Photo Available

585 NKG4127825
Name : Yogesh Shivdas Malave
Father's Name: Shivdas Namdev Malave
House Number : 108
Age : 25 Gender : Male
Photo Available

586 NKG3636925
Name : Shanta Namdev Malve
Husband's Name: Namdev Malve
House Number : 108
Age : 73 Gender : Female
Photo Available

587 NKG0473968
Name : Shivdas Namdev Malve
Father's Name: Namdev Malve
House Number : 108
Age : 54 Gender : Male
Photo Available

588 LMB0911495
Name : Ajay Namdev Malve
Father's Name: Namdev Malve
House Number : 108
Age : 52 Gender : Male
Photo Available

589 LMB0911677
Name : Nirmala Shivdas Malve
Husband's Name: Shivdas Malve
House Number : 108
Age : 49 Gender : Female
Photo Available

590 NKG3636909
Name : Sudhir Namdev Malve
Father's Name: Namdev Malve
House Number : 108
Age : 46 Gender : Male
Photo Available

591 NKG6141832
Name : Sunita Nagorao Solanke
Husband's Name: Nagorao Solanke
House Number : 109
Age : 45 Gender : Female
Photo Available

592 NKG0474007
Name : Sonabai Sham Rao Solanki
Husband's Name: Sham Rao Solanki
House Number : 109
Age : 79 Gender : Female
Photo Available

593 NKG0474015
Name : Nagorav Sham Rao Solanki
Father's Name: Sham Rao Solanki
House Number : 109
Age : 56 Gender : Male
Photo Available

594 NKG6020887
Name : Santosh Sumer Singh Solanki
Father's Name: Sumer Singh Solanki
House Number : 109
Age : 33 Gender : Male
Photo Available

595 NKG9901604
Name : Premila Sumersingh Soluke
Husband's Name: Sumersingh Soluke
House Number : 109
Age : 55 Gender : Female
Photo Available

596 LMB0911487
Name : Sonabai Mahadev Zakarde
Husband's Name: Mahadev Zakarde
House Number : 111
Age : 79 Gender : Female
Photo Available

597 LMB0912352
Name : Ambadas Mahadev Zakarde
Father's Name: Mahadev Zakarde
House Number : 111
Age : 55 Gender : Male
Photo Available

598 NKG9901612
Name : Ratnkala Rajendra Zakarde
Husband's Name: Rajendra Zakarde
House Number : 111
Age : 52 Gender : Female
Photo Available

599 LMB0911651
Name : Gangu Narayan Zakarde
Husband's Name: Narayan Zakarde
House Number : 112
Age : 88 Gender : Female
Photo Available

600 LMB0909994
Name : Pandurang Narayan Zakarde
Father's Name: Narayan Zakarde
House Number : 112
Age : 43 Gender : Male
Photo Available

601 NKG3663796
Name : Shrirang Narayan Zakarde
Father's Name: Narayan Zakarde
House Number : 112
Age : 35 Gender : Male
Photo Available

602 NKG9441486
Name : Bhavana Pandurang Zakarde
Husband's Name: Pandurang Zakarde
House Number : 112
Age : 35 Gender : Female
Photo Available

603 NKG9441528
Name : Priyanka Shreerang Zakarde
Husband's Name: Shreerang Zakarde
House Number : 112
Age : 30 Gender : Female
Photo Available

604 NKG4303863
Name : Ankush Gajanan Solanke
Father's Name: Gajanan Mahadeo Solanke
House Number : 113
Age : 21 Gender : Male
Photo Available

605 NKG6402515
Name : vidhya rajendra rahtod
Husband's Name: rajendra rahtod
House Number : 113
Age : 34 Gender : Female
Photo Available

606 NKG9901802
Name : Sahdev Sukhdev Rathod
Father's Name: Sukhdev Rathod
House Number : 113
Age : 72 Gender : Male
Photo Available

607 NKG9901810
Name : Baby Sahdev Rathod
Husband's Name: Sahdev Rathod
House Number : 113
Age : 66 Gender : Female
Photo Available

608 LMB0911461
Name : Rajendra Sahdev Rathod
Father's Name: Sahdev Rathod
House Number : 113
Age : 45 Gender : Male
Photo Available

609 NKG6402523
Name : Santosh Sahadeorao Rathod
Father's Name: Sahadeorao Rathod
House Number : 113
Age : 35 Gender : Male
Photo Available

610 LMB0911248
Name : Kalpana Dhanraj Solanki
Husband's Name: Dhanraj Solanki
House Number : 113
Age : 48 Gender : Female
Photo Available

611 LMB0910844
Name : Gajanan Mahadev Solanki
Father's Name: Mahadev Solanki
House Number : 113
Age : 47 Gender : Male
Photo Available

612 LMB0911685
Name : Maya Gajanan Solanki
Husband's Name: Gajanan Solanki
House Number : 113
Age : 38 Gender : Female
Photo Available

613 NKG9607532
Name : Kirti Ingale
Husband's Name: Roshan Ingale
House Number : 114
Age : 32 Gender : Female
Photo Available

614 LMB0910034
Name : Kokila Prakash Ingle
Husband's Name: Prakash Ingle
House Number : 114
Age : 62 Gender : Female
Photo Available

615 LMB0257477
Name : Sahebrao Sukhdev Rathod
Father's Name: Sukhdev Rathod
House Number : 114
Age : 67 Gender : Male
Photo Available

616 LMB0911537
Name : Sanjay Sahebrao Rathod
Father's Name: Sahebrao Rathod
House Number : 114
Age : 45 Gender : Male
Photo Available

617 NKG4311106
Name : Chhaya Prashant Rathod
Husband's Name: Prashant Shaligram Rathod
House Number : 115
Age : 31 Gender : Female
Photo Available

618 NKG0474065
Name : Shalikram Sukhdev Rathod
Father's Name: Sukhdev Rathod
House Number : 115
Age : 66 Gender : Male
Photo Available

619 LMB0911693
Name : Sunita Shalikram Rathod
Husband's Name: Shalikram Rathod
House Number : 115
Age : 61 Gender : Female
Photo Available

620 NKG6141857
Name : Sumitra Motiram Shende
Husband's Name: Motiram Shende
House Number : 116
Age : 57 Gender : Female
Photo Available

621 NKG1318351
Name : Kamlesh Motiram Shende
Father's Name: Motiram Shende
House Number : 116
Age : 34 Gender : Male
Photo Available

622 NKG4133153
Name : Gaurav Suresh Nagamote
Father's Name: Suresh Bhashkar Nagamote
House Number : 118
Age : 25 Gender : Male
Photo Available

623 NKG3638186
Name : Ramesh Bhaskar Nagmote
Father's Name: Bhaskar Nagmote
House Number : 118
Age : 65 Gender : Male
Photo Available

624 NKG6141865
Name : Vanita Ganesh Nagmote
Husband's Name: Ganesh Nagmote
House Number : 118
Age : 57 Gender : Female
Photo Available

625 NKG6467328
Name : Suresh Bhaskar Nagmote
Father's Name: Bhaskar Nagmote
House Number : 118
Age : 55 Gender : Male
Photo Available

626 NKG1292192
Name : Sunita Suresh Nagmote
Husband's Name: Suresh Nagmote
House Number : 118
Age : 50 Gender : Female
Photo Available

627 NKG6467336
Name : Umesh Bhaskar Nagmote
Father's Name: Bhaskar Nagmote
House Number : 118
Age : 50 Gender : Male
Photo Available

628 LMB0925149
Name : Sunita Umesh Nagmote
Husband's Name: Umesh Nagmote
House Number : 118
Age : 42 Gender : Female
Photo Available

629 NKG6855035
Name : Mahavir Suresh Nagmote
Father's Name: Suresh Nagmote
House Number : 118
Age : 28 Gender : Male
Photo Available

630 NKG4279212
Name : Pavan Sukhdev Raut
Father's Name: Sukhdev Avdhut Raut
House Number : 119
Age : 24 Gender : Male
Photo Available

631 NKG6141873
Name : Sukhdev Avdhut Raut
Father's Name: Avdhut Raut
House Number : 119
Age : 65 Gender : Male
Photo Available

632 NKG9483868
Name : Jagdish Sukhdev Raut
Father's Name: Sukhdev Raut
House Number : 119
Age : 28 Gender : Male
Photo Available

633 NKG6141881
Name : Muralidhar Ganpat Raut
Father's Name: Ganpat Raut
House Number : 120
Age : 64 Gender : Male
Photo Available

634 NKG6467344
Name : Vinod Ganpat Raut
Father's Name: Ganpat Raut
House Number : 120
Age : 50 Gender : Male
Photo Available

635 LMB0930461
Name : Asha Vinod Raut
Husband's Name: Vinod Raut
House Number : 120
Age : 45 Gender : Female
Photo Available

636 NKG6402481
Name : atul muralidhar raut
Father's Name: muralidhar raut
House Number : 120
Age : 33 Gender : Male
Photo Available

637 NKG9484056
Name : Anil Muralidhar Raut
Father's Name: Muralidhar Raut
House Number : 120
Age : 32 Gender : Male
Photo Available

638 NKG6142335
Name : Haridas Mahadev Chaudhary
Father's Name: Mahadev Chaudhary
House Number : 121
Age : 72 Gender : Male
Photo Available

639 NKG6141907
Name : Mankarna Haridas Chaudhary
Husband's Name: Haridas Chaudhary
House Number : 121
Age : 66 Gender : Female
Photo Available

640 NKG6141915
Name : Kashinath Haridas Chaudhary
Father's Name: Haridas Chaudhary
House Number : 121
Age : 49 Gender : Male
Photo Available

641 NKG6141923
Name : Neeta Kashinath Chaudhary
Husband's Name: Kashinath Chaudhary
House Number : 121
Age : 41 Gender : Female
Photo Available

642 LMB0911479
Name : Goravanath Haridas Chodhari
Father's Name: Haridas Chodhari
House Number : 121
Age : 41 Gender : Male
Photo Available

643 NKG9583790
Name : MADHURI GORKHANATH CHOUDHARI
Husband's Name: GORKHANATH CHOUDHARI
House Number : 121
Age : 38 Gender : Female
Photo Available

644 NKG6141931
Name : Panjabrao Doma Vankhade
Father's Name: Doma Vankhade
House Number : 122
Age : 60 Gender : Male
Photo Available

645 LMB0912386
Name : Uma Panjabrao Vankhade
Husband's Name: Panjabrao Vankhade
House Number : 122
Age : 56 Gender : Female
Photo Available

646 LMB0912212
Name : Gajanan Ramkrushn. Vankhade
Father's Name: Ramkrushn. Vankhade
House Number : 124
Age : 51 Gender : Male
Photo Available

647 NKG6467369
Name : Tulashi Himmat Vankhade
Husband's Name: Himmat Vankhade
House Number : 125
Age : 78 Gender : Female
Photo Available

648 NKG6467351
Name : Himmat Domaji Wankhade
Father's Name: Domaji Wankhade
House Number : 125
Age : 71 Gender : Male
Photo Available

649 NKG9483975
Name : Ravindra Himmat Wankhade
Father's Name: Himmat Wankhade
House Number : 125
Age : 34 Gender : Male
Photo Available

650 NKG9484007
Name : Swati Ravindra Wankhade
Husband's Name: Ravindra Wankhade
House Number : 125
Age : 32 Gender : Female
Photo Available

651 NKG6141972
Name : Banshi Lalya Vankhade
Father's Name: Lalya Vankhade
House Number : 126
Age : 54 Gender : Male
Photo Available

652 NKG6467385
Name : Sushma Mohan Vankhade
Husband's Name: Mohan Vankhade
House Number : 126
Age : 51 Gender : Female
Photo Available

653 LMB0911545
Name : Asha Banshi Vankhade
Husband's Name: Banshi Vankhade
House Number : 126
Age : 44 Gender : Female
Photo Available

654 LMB0910109
Name : Girja Ajaba Vankhade
Husband's Name: Ajaba Vankhade
House Number : 127
Age : 48 Gender : Female
Photo Available

655 NKG3638152
Name : Sham Chindhu Vankhade
Father's Name: Chindhu Vankhade
House Number : 127
Age : 44 Gender : Male
Photo Available

656 NKG9664335
Name : Prashant Rameshwar Wankhade
Father's Name: Rameshwar Balya Wankhade
House Number : 128
Age : 27 Gender : Male
Photo Available

657 NKG6142004
Name : Kamla Balya Vankhade
Husband's Name: Balya Vankhade
House Number : 128
Age : 78 Gender : Female
Photo Available

658 LMB0909879
Name : Rameshwar Balya Vankhade
Father's Name: Balya Vankhade
House Number : 128
Age : 54 Gender : Male
Photo Available

659 NKG6142012
Name : Rekha Rameshwar Vankhade
Husband's Name: Rameshwar Vankhade
House Number : 128
Age : 50 Gender : Female
Photo Available

660 LMB0909952
Name : Parmeshwar Balya Vankhade
Father's Name: Balya Vankhade
House Number : 128
Age : 49 Gender : Male
Photo Available

661 LMB0911339
Name : Usha Parmeshwar Vankhade
Husband's Name: Parmeshwar Vankhade
House Number : 128
Age : 48 Gender : Female
Photo Available

662 NKG4208534
Name : Pravin Dipak Wankhade
Father's Name: Dipak Kaluji Wankhade
House Number : 131
Age : 23 Gender : Male
Photo Available

663 NKG6142038
Name : Suman Kalya Vankhade
Husband's Name: Kalya Vankhade
House Number : 131
Age : 71 Gender : Female
Photo Available

664 LMB0910687
Name : Deepak Kalya Vankhade
Father's Name: Kalya Vankhade
House Number : 131
Age : 51 Gender : Male
Photo Available

665 LMB0911321
Name : Chhaya Deepak Vankhade
Husband's Name: Deepak Vankhade
House Number : 131
Age : 43 Gender : Female
Photo Available

666 LMB0909887
Name : Prakash Kalujee Vankhede
Father's Name: Kalujee Vankhede
House Number : 132
Age : 46 Gender : Male
Photo Available

667 NKG6246987
Name : GITA PRAKASHRAO WANKHADE
Husband's Name: PRAKASHRAO WANKHADE
House Number : 132
Age : 39 Gender : Female
Photo Available

668 NKG6142053
Name : Nashiket Dadu Vankhade
Father's Name: Dadu Vankhade
House Number : 134
Age : 66 Gender : Male
Photo Available

669 NKG6142061
Name : Chandrakala Nashiket Vankhade
Husband's Name: Nashiket Vankhade
House Number : 134
Age : 63 Gender : Female
Photo Available

670 NKG6142087
Name : Ramesh Sadashiv Vankhade
Father's Name: Sadashiv Vankhade
House Number : 135
Age : 68 Gender : Male
Photo Available

671 LMB0912071
Name : Rama Ramesh Vankhade
Husband's Name: Ramesh Vankhade
House Number : 135
Age : 60 Gender : Female
Photo Available

672 NKG9441411
Name : manish rameshrao wankhade
Father's Name: rameshrao wankhade
House Number : 135
Age : 38 Gender : Male
Photo Available

673 NKG9441429
Name : nilesh ramesh wankhade
Father's Name: ramesh wankhade
House Number : 135
Age : 37 Gender : Male
Photo Available

674 NKG6142111
Name : Vashishtha Kisan Vankhade
Father's Name: Kisan Vankhade
House Number : 136
Age : 62 Gender : Male
Photo Available

675 LMB0925776
Name : Mala Vashishtha Vankhade
Husband's Name: Vashishtha Vankhade
House Number : 136
Age : 58 Gender : Female
Photo Available

676 NKG6142095
Name : Bansi Kisan Vankhade
Father's Name: Kisan Vankhade
House Number : 136
Age : 56 Gender : Male
Photo Available

677 NKG6142129
Name : Kailash Kisan Vankhade
Father's Name: Kisan Vankhade
House Number : 136
Age : 52 Gender : Male
Photo Available

678 NKG6142103
Name : Alka Bansi Vankhade
Husband's Name: Bansi Vankhade
House Number : 136
Age : 51 Gender : Female
Photo Available

679 NKG6142137
Name : Vandana Kailash Vankhade
Husband's Name: Kailash Vankhade
House Number : 136
Age : 46 Gender : Female
Photo Available

680 NKG6752422
Name : Ranjit Washishtha Wankhade
Father's Name: Washishtha Wankhade
House Number : 136
Age : 29 Gender : Male
Photo Available

681 NKG9583832
Name : PRIYANKA BANSI WANKHADE
Father's Name: BANSI WANKHADE
House Number : 136
Age : 29 Gender : Female
Photo Available

682 NKG6467393
Name : Ravindra Govinda Vankhade
Father's Name: Govinda Vankhade
House Number : 138
Age : 63 Gender : Male
Photo Available

683 LMB0925768
Name : Vishakha Ravindra Vankhade
Husband's Name: Ravindra Vankhade
House Number : 138
Age : 49 Gender : Female
Photo Available

684 NKG9441536
Name : Sumedh Ravindra Wankhade
Father's Name: Ravindra Wankhade
House Number : 138
Age : 27 Gender : Male
Photo Available

685 NKG9583782
Name : SACHIN RAVINDRA WANKHADE
Father's Name: RAVINDRA WANKHADE
House Number : 138
Age : 26 Gender : Male
Photo Available

686 NKG4133138
Name : Tejal Damodar Wankhade
Father's Name: Damodar Wankhade
House Number : 139
Age : 25 Gender : Female
Photo Available

687 NKG6142152
Name : Rajendra Namdev Vanakhed
Father's Name: Namdev Vanakhed
House Number : 139
Age : 50 Gender : Male
Photo Available

688 NKG0474114
Name : Damodar Namdev Vankhade
Father's Name: Namdev Vankhade
House Number : 139
Age : 57 Gender : Male
Photo Available

689 LMB0912196
Name : Lata Damodar Vankhade
Husband's Name: Damodar Vankhade
House Number : 139
Age : 47 Gender : Female
Photo Available

690 NKG9583857
Name : TUSHAR DAMODAR WANKHADE
Father's Name: DAMODAR WANKHADE
House Number : 139
Age : 27 Gender : Male
Photo Available

691 NKG9483967
Name : Vitthal Sudhakar Kalsarpe
Father's Name: Sudhakar Kalsarpe
House Number : 140
Age : 29 Gender : Male
Photo Available

692 NKG9901646
Name : Gautam Laxman Vankhade
Father's Name: Laxman Vankhade
House Number : 140
Age : 60 Gender : Male
Photo Available

693 NKG0474154
Name : Durga Gautam Vankhade
Husband's Name: Gautam Vankhade
House Number : 140
Age : 56 Gender : Female
Photo Available

694 LMB0910174
Name : Vandana Namdev Mohod
Father's Name: Namdev Mohod
House Number : 141
Age : 56 Gender : Female
Photo Available

695 LMB0925545
Name : Pradeep Gangadhar Vankhade
Father's Name: Gangadhar Vankhade
House Number : 144
Age : 44 Gender : Male
Photo Available

696 LMB0910331
Name : Ukanda Kisan Thosare
Father's Name: Kisan Thosare
House Number : 146
Age : 86 Gender : Male
Photo Available

697 LMB0910794
Name : Shakuntala Ukanda Thosare
Husband's Name: Ukanda Thosare
House Number : 146
Age : 74 Gender : Female
Photo Available

698 LMB0910372
Name : Mukesh Ukanda Thosare
Father's Name: Ukanda Thosare
House Number : 146
Age : 49 Gender : Male
Photo Available

699 LMB0910760
Name : Sangeeta Mukesh Thosare
Husband's Name: Mukesh Thosare
House Number : 146
Age : 43 Gender : Female
Photo Available

700 LMB0910653
Name : Naresh Ambadas Bondare
Father's Name: Ambadas Bondare
House Number : 148
Age : 44 Gender : Male
Photo Available

701 LMB0909804
Name : Rekha Shrikrushna Gulhane
Husband's Name: Shrikrishna Gulhane
House Number : 148
Age : 53 Gender : Female
Photo Available

702 NKG9901679
Name : Sheru Bhoru Shah
Father's Name: Bhoru Shah
House Number : 149
Age : 67 Gender : Male
Photo Available

703 NKG9901687
Name : Baby Sheru Shah
Father's Name: Sheru Shah
House Number : 149
Age : 61 Gender : Female
Photo Available

704 LMB0909812
Name : Praveen Sheru Shah
Father's Name: Sheru Shah
House Number : 149
Age : 41 Gender : Male
Photo Available

705 NKG6246995
Name : SALAMA PARAVIN PRAVIN SHAHA
Husband's Name: PRAVIN SHAHA
House Number : 149
Age : 34 Gender : Female
Photo Available

706 NKG9901695
Name : Dilip Gulab Kolamkar
Father's Name: Gulab Kolamkar
House Number : 151
Age : 61 Gender : Male
Photo Available

707 NKG9901703
Name : Kusum Dilip Kolamkar
Husband's Name: Dilip Kolamkar
House Number : 151
Age : 58 Gender : Female
Photo Available

708 LMB0910505
Name : Sachin Rambhau Kolamkar
Father's Name: Rambhau Kolamkar
House Number : 151
Age : 40 Gender : Male
Photo Available

709 NKG6070569
Name : Kiran Dilip Kolamkar
Father's Name: Dilip Kolamkar
House Number : 151
Age : 34 Gender : Male
Photo Available

710 NKG0474293
Name : Usha Bhikaram Marabade
Husband's Name: Bhikaram Marabade
House Number : 151
Age : 59 Gender : Female
Photo Available

711 NKG6854954
Name : Avinash Bhikaram Marbade
Father's Name: Bhikaram Marbade
House Number : 152
Age : 30 Gender : Male
Photo Available

712 NKG9901711
Name : Digambar Ganpat Nevare
Father's Name: Ganpat Nevare
House Number : 154
Age : 58 Gender : Male
Photo Available

713 LMB0925263
Name : Diwakar Ganpat Nevare
Father's Name: Ganpat Nevare
House Number : 154
Age : 53 Gender : Male
Photo Available

714 LMB0925214
Name : Shobha Diwakar Nevare
Husband's Name: Diwakar Nevare
House Number : 154
Age : 47 Gender : Female
Photo Available

715 NKG9664707
Name : Ramjan Bhurusha Shaha
Father's Name: Bhurusha Shaha
House Number : 155
Age : 72 Gender : Male
Photo Available

716 NKG4284568
Name : Alim Ramjan Shaha
Father's Name: Ramjan Shaha Bhuru Shaha
House Number : 155
Age : 26 Gender : Male
Photo Available

717 LMB0925669
Name : Munir Zahur Shah
Father's Name: Zahur Shah
House Number : 155
Age : 72 Gender : Male
Photo Available

718 NKG9901729
Name : Halimabi Munir Shah
Husband's Name: Munir Shah
House Number : 155
Age : 64 Gender : Female
Photo Available

719 LMB0911198
Name : Hasinabi Ramzan Shah
Husband's Name: Ramzan Shah
House Number : 155
Age : 59 Gender : Female
Photo Available

720 NKG6402291
Name : shahin kasamshaha shaha
Husband's Name: kasamshaha shaha
House Number : 155
Age : 40 Gender : Female
Photo Available

721 NKG9469917
Name : Shamma Parvin
Husband's Name: Sadik Shaha
House Number : 157
Age : 37 Gender : Female
Photo Available

722 NKG9901737
Name : Putali Badar Shah
Husband's Name: Badar Shah
House Number : 157
Age : 75 Gender : Female
Photo Available

723 NKG9901745
Name : Chandashah Badar Shah
Father's Name: Badar Shah
House Number : 157
Age : 54 Gender : Male
Photo Available

724 LMB0911362
Name : Naginabi Chandasaha Shah
Husband's Name: Chandashah Shah
House Number : 157
Age : 50 Gender : Female
Photo Available

725 LMB0910695
Name : Sadeeq Badarashaha Shah
Father's Name: Badarashaha Shah
House Number : 157
Age : 43 Gender : Male
Photo Available

726 NKG9484015
Name : Sharukh Chand Shaha
Father's Name: Chand Shaha
House Number : 157
Age : 27 Gender : Male
Photo Available

727 NKG9630914
Name : Ajij Shaha
Father's Name: Chand Shaha
House Number : 157
Age : 25 Gender : Male
Photo Available

728 NKG0474411
Name : Chandrakala Punjaji Nevare
Husband's Name: Punjaji Nevare
House Number : 159
Age : 70 Gender : Female
Photo Available

729 NKG9901752
Name : Santosh Baban Neware
Father's Name: Baban Nevare
House Number : 159
Age : 49 Gender : Male
Photo Available

730 NKG9901778
Name : Sudhakar Ram Rao Kalasarpe
Father's Name: Ram Rao Kalasarpe
House Number : 160
Age : 65 Gender : Male
Photo Available

731 LMB0911644
Name : Ganga Sudhakar Kalasarpe
Husband's Name: Sudhakar Kalasarpe
House Number : 160
Age : 59 Gender : Female
Photo Available

732 NKG9583840
Name : ROHIT CHANDRSHEKHAR JHAKARDE
Father's Name: CHANDRSHEKHAR JHAKARDE
House Number : 161
Age : 26 Gender : Male
Photo Available

733 NKG9901786
Name : Chandrashekhar Mahadev Zakarde
Father's Name: Mahadev Zakarde
House Number : 161
Age : 55 Gender : Male
Photo Available

734 LMB0911727
Name : Varsha Chandrashekhar Zakarde
Husband's Name: Chandrashekhar Zakarde
House Number : 161
Age : 45 Gender : Female
Photo Available

735 LMB0912121
Name : Yuvraj Mahadev Zakarde
Father's Name: Mahadev Zakarde
House Number : 162
Age : 66 Gender : Male
Photo Available

736 LMB0912113
Name : Vandana Yuvraj Zakarde
Husband's Name: Yuvraj Zakarde
House Number : 162
Age : 57 Gender : Female
Photo Available

737 LMB0912345
Name : Nirmala Ambadas Zakarde
Husband's Name: Ambadas Zakarde
House Number : 162
Age : 53 Gender : Female
Photo Available

738 NKG9483843
Name : Firoz Dilbar Shaha
Father's Name: Dilbar Shaha
House Number : 163
Age : 31 Gender : Male
Photo Available

739 NKG9483835
Name : Jafar Dilbar Shaha
Father's Name: Dilbar Shaha
House Number : 163
Age : 28 Gender : Male
Photo Available

740 NKG0474491
Name : Kokila Ashok Solake
Husband's Name: Ashok Solanki
House Number : 163
Age : 50 Gender : Female
Photo Available

741 LMB0910901
Name : Ashok Namdev Solanki
Father's Name: Namdev Solanki
House Number : 163
Age : 82 Gender : Male
Photo Available

742 NKG0474481
Name : Dada Rao Namdev Solanki
Father's Name: Namdev Solanki
House Number : 163
Age : 54 Gender : Male
Photo Available

743 LMB0912055
Name : Manda Dada Rao Solanki
Husband's Name: Dada Rao Solanki
House Number : 163
Age : 46 Gender : Female
Photo Available

744 LMB0912162
Name : Rekha Niranjan Varghat
Husband's Name: Niranjan Varghat
House Number : 166
Age : 60 Gender : Female
Photo Available

745 LMB0925511
Name : Ganesh Niranjan Varghat
Father's Name: Niranjan Varghat
House Number : 166
Age : 44 Gender : Male
Photo Available

746 LMB0925537
Name : Nanda Ganesh Varghat
Husband's Name: Ganesh Varghat
House Number : 166
Age : 42 Gender : Female
Photo Available

747 NKG1292184
Name : Savita Manohar Meshram
Husband's Name: Manohar Meshram
House Number : 169
Age : 47 Gender : Female
Photo Available

748 NKG4299699
Name : Chhaya Sunil Pawar
Husband's Name: Sunil Subhash Pawar
House Number : 170
Age : 31 Gender : Female
Photo Available

749 NKG4310181
Name : Laxmi Charansing Pawar
Husband's Name: Charansing Ramsing Pawar
House Number : 170
Age : 30 Gender : Female
Photo Available

750 LMB0911594
Name : Subhash Punjab Pawar
Father's Name: Punjab Pawar
House Number : 170
Age : 61 Gender : Male
Photo Available

751 LMB0925727
Name : Manda Subhash Pawar
Husband's Name: Subhash Pawar
House Number : 170
Age : 47 Gender : Female
Photo Available

752 NKG1257104
Name : Charan Singh Ram Singh Pawar
Father's Name: Ram Singh Pawar
House Number : 170
Age : 35 Gender : Male
Photo Available

753 NKG6142228
Name : Pramod Ram Singh Pawar
Father's Name: Ram Singh Pawar
House Number : 170
Age : 34 Gender : Male
Photo Available

754 NKG9901851
Name : Sumitra Vishnuji Rangatapure
Husband's Name: Vishnuji Rangatapure
House Number : 172
Age : 54 Gender : Female
Photo Available

755 NKG6142236
Name : Punji Shriram Thakare
Husband's Name: Shriram Thakare
House Number : 172
Age : 73 Gender : Female
Photo Available

756 NKG3636776
Name : Haridas Jairam Lambade
Father's Name: Jairam Lambade
House Number : 173
Age : 75 Gender : Male
Photo Available

757 LMB0910570
Name : Radha Haridas Lambade
Husband's Name: Haridas Lambade
House Number : 173
Age : 69 Gender : Female
Photo Available

758 NKG3636826
Name : Dynaneshvar Abhiman Vankhade
Father's Name: Abhiman Vankhade
House Number : 174
Age : 66 Gender : Male
Photo Available

759 LMB0911792
Name : Baby Manohar Vankhade
Husband's Name: Manohar Vankhade
House Number : 174
Age : 59 Gender : Female
Photo Available

760 NKG6694236
Name : Nilesh Ramraoji Malave
Father's Name: Ramraoji Malave
House Number : 176
Age : 37 Gender : Male
Photo Available

761 NKG6142277
Name : Ram Rao Shankar Malve
Father's Name: Shankar Malve
House Number : 176
Age : 67 Gender : Male
Photo Available

762 NKG6142285
Name : Nirmala Ram Rao Malve
Husband's Name: Ram Rao Malve
House Number : 177
Age : 61 Gender : Female
Photo Available

763 NKG6142301
Name : Vishnu Ambadas Gajbhiye
Father's Name: Ambadas Gajbhiye
House Number : 181
Age : 61 Gender : Male
Photo Available

764 NKG6142319
Name : Usha Vishnu Gajbhiye
Husband's Name: Vishnu Gajbhiye
House Number : 181
Age : 56 Gender : Female
Photo Available

765 LMB0910406
Name : Govind Tikaram Shende
Father's Name: Tikaram Shende
House Number : 182
Age : 66 Gender : Male
Photo Available

766 LMB0910430
Name : Kalavati Govind Shende
Husband's Name: Govind Shende
House Number : 182
Age : 61 Gender : Female
Photo Available

767 NKG6402556
Name : mukesh govind shende
Father's Name: govind shende
House Number : 182
Age : 34 Gender : Male
Photo Available

768 NKG6752398
Name : Nita Mukesh Shende
Husband's Name: Mukesh Shende
House Number : 182
Age : 36 Gender : Female
Photo Available

769 LMB0910661
Name : Waman Maroti Kalasarpe
Father's Name: Maroti Kalasarpe
House Number : 183
Age : 43 Gender : Male
Photo Available

770 NKG6402317
Name : varsha vamnrao kalsarpe
Husband's Name: vamnrao kalsarpe
House Number : 183
Age : 31 Gender : Female
Photo Available

771 LMB0910976
Name : Mandatai Anil Sonvane
Husband's Name: Anil Sonvane
House Number : 183
Age : 51 Gender : Female
Photo Available

772 NKG6854988
Name : Jyoti Omprakash Chaudhari
Husband's Name: Omprakash Chaudhari
House Number : 184
Age : 37 Gender : Female
Photo Available

773 NKG6142327
Name : Ramdas Mahadev Chaudhary
Father's Name: Mahadev Chaudhary
House Number : 184
Age : 76 Gender : Male
Photo Available

774 LMB0925412
Name : Omprakash Ramdas Chodhari
Father's Name: Ramdas Chodhari
House Number : 184
Age : 41 Gender : Male
Photo Available

775 NKG4284576
Name : Ujwala Mangesh Raut
Husband's Name: mangesh Devidas Raut
House Number : 185
Age : 25 Gender : Female
Photo Available

776 NKG6142376
Name : Lata Devidas Raut
Husband's Name: Devidas Raut
House Number : 185
Age : 61 Gender : Female
Photo Available

777 LMB0924811
Name : Pandhari Devidas Raut
Father's Name: Devidas Raut
House Number : 185
Age : 42 Gender : Male
Photo Available

778 NKG3663846
Name : Janardhan Laxman Vankhade
Father's Name: Laxman Vankhade
House Number : 187
Age : 64 Gender : Male
Photo Available

779 NKG6142384
Name : Baby Janardhan Vankhade
Husband's Name: Janardhan Vankhade
House Number : 187
Age : 58 Gender : Female
Photo Available

780 LMB0910323
Name : Sandeep Janardhan Vankhade
Father's Name: Janardhan Vankhade
House Number : 187
Age : 43 Gender : Male
Photo Available

781 NKG9483892
Name : Gajanan Janardhan Wankhade
Father's Name: Janardhan Wankhade
House Number : 187
Age : 35 Gender : Male
Photo Available

782 NKG6142392
Name : Manohar Ganpat Nevare
Father's Name: Ganpat Nevare
House Number : 188
Age : 70 Gender : Male
Photo Available

783 NKG6142418
Name : Nilesh Manohar Nevare
Father's Name: Manohar Nevare
House Number : 188
Age : 34 Gender : Male
Photo Available

784 NKG9630864
Name : Sarala Sonwane
Husband's Name: Gajanan Sonwane
House Number : 188
Age : 34 Gender : Female
Photo Available

785 NKG4279238
Name : Abhijit Rajendra Shendre
Father's Name: Rajendra Bhaurao Shendre
House Number : 189
Age : 25 Gender : Male
Photo Available

786 LMB0925180
Name : Shobha Rajendra Shedre
Husband's Name: Rajendra Shedre
House Number : 189
Age : 50 Gender : Female
Photo Available

787 NKG6142426
Name : Rajendra Bhaurav Shendre
Father's Name: Bhaurav Shendre
House Number : 189
Age : 58 Gender : Male
Photo Available

788 LMB0910877
Name : Shankar Zibalaji Raut
Father's Name: Zibalaji Raut
House Number : 190
Age : 71 Gender : Male
Photo Available

789 NKG9901877
Name : Sulochana Shankar Raut
Husband's Name: Shankar Raut
House Number : 190
Age : 64 Gender : Female
Photo Available

790 LMB0925396
Name : Murlidhar Shankar Raut
Father's Name: Shankar Raut
House Number : 190
Age : 43 Gender : Male
Photo Available

791 NKG6142434
Name : Shridhar Shankar Raut
Father's Name: Shankar Raut
House Number : 190
Age : 34 Gender : Male
Photo Available

792 NKG9469875
Name : Jyoti Murlidhar Raut
Husband's Name: Murlidhar Raut
House Number : 190
Age : 36 Gender : Female
Photo Available

793 NKG9441510
Name : Shashikala Ajay Malve
Husband's Name: Ajay Malve
House Number : 191
Age : 34 Gender : Female
Photo Available

794 NKG6855001
Name : Nita Padmakar Mundwaik
Father's Name: Padmakar Mundwaik
House Number : 191
Age : 30 Gender : Female
Photo Available

795 NKG6854962
Name : Sangita Pramod Pawar
Husband's Name: Pramod Pawar
House Number : 191
Age : 30 Gender : Female
Photo Available

796 NKG0474601
Name : Dashrath Baliram Sonvane
Father's Name: Baliram Sonvane
House Number : 191
Age : 65 Gender : Male
Photo Available

797 NKG0474619
Name : Vanita Dashrath Sonvane
Husband's Name: Dashrath Sonvane
House Number : 191
Age : 57 Gender : Female
Photo Available

798 LMB0910612
Name : Jitendra Dashrath Sonvane
Father's Name: Dashrath Sonvane
House Number : 191
Age : 37 Gender : Male
Photo Available

799 NKG1271352
Name : Priti Dashrath Sonvane
Husband's Name: Dashrath Sonvane
House Number : 191
Age : 36 Gender : Female
Photo Available

800 NKG6142442
Name : Rajendra Dashrath Sonvane
Father's Name: Dashrath Sonvane
House Number : 191
Age : 34 Gender : Male
Photo Available

801 NKG9441544
Name : Pavan Ambadas Zakarde
Father's Name: Ambadas Zakarde
House Number : 191
Age : 28 Gender : Male
Photo Available

802 NKG9901885
Name : Manda Dynaneshvar Bhagavatakar
Husband's Name: Dynaneshvar Bhagavatakar
House Number : 192
Age : 53 Gender : Female
Photo Available

803 LMB0912584
Name : Sunita Rameshwar Bhagvatkar
Husband's Name: Rameshwar Bhagvatkar
House Number : 192
Age : 44 Gender : Female
Photo Available

804 NKG9483876
Name : Ankush Rameshwar Bhagvatkar
Father's Name: Rameshwar Bhagvatkar
House Number : 192
Age : 26 Gender : Male
Photo Available

805 NKG0474643
Name : Vasudev Laxman Vankhade
Father's Name: Laxman Vankhade
House Number : 194
Age : 73 Gender : Male
Photo Available

806 NKG0474659
Name : Baby Vasudev Vankhade
Husband's Name: Vasudev Vankhade
House Number : 194
Age : 67 Gender : Female
Photo Available

807 NKG0474669
Name : Rajesh Vasudev Vankhade
Father's Name: Vasudev Vankhade
House Number : 194
Age : 49 Gender : Male
Photo Available

808 LMB0909895
Name : Raghunath Vasudev Vankhade
Father's Name: Vasudev Vankhade
House Number : 194
Age : 46 Gender : Male
Photo Available

809 LMB0910240
Name : Sangeeta Rajesh Vankhade
Husband's Name: Rajesh Vankhade
House Number : 194
Age : 43 Gender : Female
Photo Available

810 NKG9901901
Name : Suresh Shravan Marabade
Father's Name: Shravan Marabade
House Number : 195
Age : 49 Gender : Male
Photo Available

811 NKG3638194
Name : Meena Suresh Marabade
Husband's Name: Suresh Marabade
House Number : 195
Age : 43 Gender : Female
Photo Available

812 NKG9901919
Name : Dhanraj Mahadev Varghat
Father's Name: Mahadev Varghat
House Number : 196
Age : 55 Gender : Male
Photo Available

813 NKG0474726
Name : Sulochana Dhanraj Varghat
Husband's Name: Dhanraj Varghat
House Number : 196
Age : 51 Gender : Female
Photo Available

814 NKG9484031
Name : Akash Dhanraj Varghat
Father's Name: Dhanraj Varghat
House Number : 196
Age : 29 Gender : Male
Photo Available

815 NKG4089611
Name : Minakshi Raju Kukekar
Father's Name: Raju Kukekar
House Number : 199
Age : 27 Gender : Female
Photo Available

816 NKG6142475
Name : Sindhu Padmakar Kukekar
Husband's Name: Padmakar Kukekar
House Number : 199
Age : 73 Gender : Female
Photo Available

817 LMB0910554
Name : Raju Padmakar Kukekar
Father's Name: Padmakar Kukekar
House Number : 199
Age : 54 Gender : Male
Photo Available

818 LMB0912360
Name : Malu Raju Kukekar
Husband's Name: Raju Kukekar
House Number : 199
Age : 45 Gender : Female
Photo Available

819 NKG6142483
Name : Nandkishor Harishchandra Gavhale
Father's Name: Harishchandra Gavhale
House Number : 202
Age : 44 Gender : Male
Photo Available

820 LMB0909788
Name : Nirmala Somaji Shinde
Husband's Name: Somaji Shinde
House Number : 205
Age : 59 Gender : Female
Photo Available

821 NKG4088480
Name : Manjusha Kishor Kurhade
Husband's Name: Kishor Narayan Kurhade
House Number : 206
Age : 28 Gender : Female
Photo Available

822 NKG1292119
Name : Renuka Dynaneshvar Kulhade
Husband's Name: Dynaneshvar Kulhade
House Number : 206
Age : 49 Gender : Female
Photo Available

823 NKG9481680
Name : Kishor Narayan Kurhade
Father's Name: Narayan Kurhade
House Number : 206
Age : 33 Gender : Male
Photo Available

824 NKG9901927
Name : Narayan Maroti Kurhode
Father's Name: Maroti Kurhode
House Number : 206
Age : 56 Gender : Male
Photo Available

825 NKG6142491
Name : Dynaneshvar Maroti Kurhode
Father's Name: Maroti Kurhode
House Number : 206
Age : 56 Gender : Male
Photo Available

826 NKG4088456
Name : Vaishali Balasaheb Shende
Husband's Name: Balasaheb Kisan Shende
House Number : 208
Age : 36 Gender : Female
Photo Available

827 NKG4088464
Name : Sadhana Manish Kalsarpe
Husband's Name: Manish Prabhakar Kalsarpe
House Number : 208
Age : 29 Gender : Female
Photo Available

828 NKG6142509
Name : Prabhakar Bhimrao Kalasarpe
Father's Name: Bhimrao Kalasarpe
House Number : 208
Age : 59 Gender : Male
Photo Available

829 NKG1318450
Name : Manish Prabhakar Kalasarve
Father's Name: Prabhakar Kalasarve
House Number : 208
Age : 34 Gender : Male
Photo Available

830 NKG6402499
Name : ganesh prabhakar kalsrpe
Father's Name: prabhakar kalsrpe
House Number : 208
Age : 32 Gender : Male
Photo Available

831 NKG3636727
Name : Sushila Kisan Shende
Husband's Name: Kisan Shende
House Number : 208
Age : 55 Gender : Female
Photo Available

832 NKG6402341
Name : sandip chindhuji shende
Father's Name: chindhuji shende
House Number : 208
Age : 36 Gender : Male
Photo Available

833 NKG6402358
Name : rajani sandip shende
Husband's Name: sandip shende
House Number : 208
Age : 32 Gender : Female
Photo Available

834 NKG6142517
Name : Nalu Prabhakar Kalasarpe
Husband's Name: Prabhakar Kalasarpe
House Number : 209
Age : 54 Gender : Female
Photo Available

835 NKG6142525
Name : Chandrabhaga Bhimrao Kalasarpe
Husband's Name: Bhimrao Kalasarpe
House Number : 210
Age : 81 Gender : Female
Photo Available

836 NKG6142533
Name : Diwakar Bhimrao Kalasarpe
Father's Name: Bhimrao Kalasarpe
House Number : 210
Age : 49 Gender : Male
Photo Available

837 LMB0930180
Name : Vanita Diwakar Kalasarpe
Husband's Name: Diwakar Kalasarpe
House Number : 210
Age : 45 Gender : Female
Photo Available

838 LMB0911586
Name : Santosh Gulab Kalasarpe
Father's Name: Gulab Kalasarpe
House Number : 210
Age : 40 Gender : Male
Photo Available

839 NKG6142541
Name : Ganga Pandurang Chaudhary
Husband's Name: Pandurang Chaudhary
House Number : 212
Age : 63 Gender : Female
Photo Available

840 NKG6142558
Name : Harish Pandurang Chaudhary
Father's Name: Pandurang Chaudhary
House Number : 213
Age : 37 Gender : Male
Photo Available

841 NKG6467419
Name : Baby Vitthal Shende
Husband's Name: Vitthal Shende
House Number : 214
Age : 51 Gender : Female
Photo Available

842 NKG9494022
Name : Pravin Vitthalrao Shende
Father's Name: Vitthalrao Shende
House Number : 214
Age : 27 Gender : Male
Photo Available

843 LMB0910745
Name : Shobha Sheshrao Javalekar
Husband's Name: Sheshrao Javalekar
House Number : 217
Age : 65 Gender : Female
Photo Available

844 LMB0912337
Name : Ganga Rambhau Malve
Husband's Name: Rambhau Malve
House Number : 217
Age : 82 Gender : Female
Photo Available

845 LMB0910455
Name : Rambhau Ukandrao Malve
Father's Name: Ukandrao Malve
House Number : 217
Age : 79 Gender : Male
Photo Available

846 LMB0910117
Name : Chandrashekhar Rambhau Malve
Father's Name: Rambhau Malve
House Number : 217
Age : 41 Gender : Male
Photo Available

847 NKG6142574
Name : Subhash Rambhau Malve
Father's Name: Rambhau Malve
House Number : 217
Age : 39 Gender : Male
Photo Available

848 LMB0910398
Name : Archana Chandarshekhar Malve
Husband's Name: Chandarshekhar Malve
House Number : 217
Age : 37 Gender : Female
Photo Available

849 LMB0910448
Name : Rajendra Motiram Injalakar
Father's Name: Motiram Injalakar
House Number : 218
Age : 62 Gender : Male
Photo Available

850 LMB0910414
Name : Rekha Rajendra Injalakar
Husband's Name: Rajendra Injalakar
House Number : 218
Age : 54 Gender : Female
Photo Available

851 NKG9583873
Name : PRIYANKA RAJENDRA INJALKAR
Father's Name: RAJENDRA INJALKAR
House Number : 218
Age : 26 Gender : Female
Photo Available

852 LMB0911313
Name : Ramdas Shankar Rathod
Father's Name: Shankar Rathod
House Number : 288
Age : 47 Gender : Male
Photo Available

853 NKG9901943
Name : Vandana Nandkishore Parihar
Husband's Name: Nandkishore Parihar
House Number : 421
Age : 62 Gender : Female
Photo Available

854 LMB0912253
Name : Usha Shailesh Gulhane
Husband's Name: Shailesh Gulhane
House Number : 46 1
Age : 44 Gender : Female
Photo Available

855 NKG1292051
Name : Pravin Vasudev Gulhane
Father's Name: Vasudev Gulhane
House Number : 46 1
Age : 43 Gender : Male
Photo Available

856 NKG6402663
Name : rushali pravin gulhane
Husband's Name: pravin gulhane
House Number : 46/1
Age : 35 Gender : Female
Photo Available

857 NKG4134037
Name : Vaibhav Shrikrushna Gulhane
Father's Name: Shrikrushna Mahadev Gulhane
House Number : 461
Age : 25 Gender : Male
Photo Available

858 LMB0911370
Name : Priya Narendra Guhrane
Husband's Name: Narendra Guhrane
House Number : 461
Age : 37 Gender : Female
Photo Available

859 NKG0474778
Name : Devki Vasudev Gulhane
Husband's Name: Vasudev Gulhane
House Number : 461
Age : 71 Gender : Female
Photo Available

860 NKG0474817
Name : Shrikurshna Mahadevrav Gulhane
Father's Name: Mahadev Gulhane
House Number : 461
Age : 53 Gender : Male
Photo Available

861 LMB0911396
Name : Narendra Mahadev Gulhane
Father's Name: Mahadev Gulhane
House Number : 461
Age : 50 Gender : Male
Photo Available

862 NKG0474809
Name : Shailesh. Ramesh Gulhane
Father's Name: Ramesh Gulhane
House Number : 461
Age : 49 Gender : Male
Photo Available

863 LMB0930420
Name : Padmakar Kanhuji Mundavaik
Father's Name: Kanhuji Mundavaik
House Number : 551
Age : 54 Gender : Male
Photo Available

864 LMB0925107
Name : Lata Deepak Kalaskar
Husband's Name: Deepak Kalaskar
House Number : 64 2
Age : 50 Gender : Female
Photo Available

865 NKG6141725
Name : Vimal Babarao Nibalkar
Father's Name: Babarao Nibalkar
House Number : 64/2
Age : 69 Gender : Female
Photo Available

866 NKG6141717
Name : Babarao Panjabrao Nivalkar
Father's Name: Panjabrao Nivalkar
House Number : 64/2
Age : 77 Gender : Male
Photo Available

867 NKG0473322
Name : Rambhau Bapoorao Kolamkar
Father's Name: Bapoorao Kolamkar
House Number : 651
Age : 66 Gender : Male
Photo Available

868 NKG0473330
Name : Indu Rambhau Kolamkar
Husband's Name: Rambhau Kolamkar
House Number : 651
Age : 59 Gender : Female
Photo Available

869 NKG9630898
Name : Sangita Kolamkar
Husband's Name: Sachin Kolamkar
House Number : 651
Age : 36 Gender : Female
Photo Available

870 LMB0925172
Name : Satish Prahlad Ughade
Father's Name: Prahlad Ughade
House Number : 67 1
Age : 44 Gender : Male
Photo Available

871 LMB0912022
Name : Prashant Prahlad Ughade
Father's Name: Prahlad Ughade
House Number : 67 1
Age : 42 Gender : Male
Photo Available

872 NKG1257195
Name : Dilip Kisan Khope
Father's Name: Kisan Khope
House Number : 671
Age : 58 Gender : Male
Photo Available

873 NKG0473374
Name : Asha Dilip Khope
Husband's Name: Dilip Khope
House Number : 671
Age : 56 Gender : Female
Photo Available

874 NKG0473384
Name : Manohar Kisan Khope
Father's Name: Kisan Khope
House Number : 671
Age : 55 Gender : Male
Photo Available

875 NKG0473364
Name : Harish Chandra Kisan Khope
Father's Name: Kisan Khope
House Number : 671
Age : 51 Gender : Male
Photo Available

876 NKG9583899
Name : GAJANAN MANOHAR KHOPE
Father's Name: MANOHAR KHOPE
House Number : 671
Age : 29 Gender : Male
Photo Available

877 LMB0910521
Name : Prahlad Devrao Ughade
Father's Name: Devrao Ughade
House Number : 671
Age : 71 Gender : Male
Photo Available

878 LMB0910539
Name : Leela Prahlad Ughade
Husband's Name: Prahlad Ughade
House Number : 671
Age : 69 Gender : Female
Photo Available

879 LMB0910836
Name : Muralidhar Pandurang Rao
Father's Name: Pandurang Rao
House Number : 681
Age : 68 Gender : Male
Photo Available

880 NKG9901976
Name : Shalini Muralidhar Rao
Husband's Name: Muralidhar Rao
House Number : 681
Age : 63 Gender : Female
Photo Available

881 NKG9901984
Name : Dwarkabai Janba Sonone
Husband's Name: Janba Sonone
House Number : 801
Age : 85 Gender : Female
Photo Available

882 NKG0474841
Name : Babarao Janba Sonvane
Father's Name: Janba Sonone
House Number : 801
Age : 55 Gender : Male
Photo Available

883 LMB0911628
Name : Dhanraj Mahadev Solanki
Father's Name: Mahadev Solanki
House Number : 1131
Age : 51 Gender : Male
Photo Available

884 NKG1318435
Name : Jeejabai Tukaram Kamble
Father's Name: Tukaram Kamble
House Number : 171/1
Age : 83 Gender : Female
Photo Available

885 NKG6402614
Name : sakharam mohan shende
Father's Name: mohan shende
House Number : 171/1
Age : 34 Gender : Male
Photo Available

886 NKG6142608
Name : Mohan Tukaram Shende
Father's Name: Tukaram Shende
House Number : 1711
Age : 61 Gender : Male
Photo Available

887 NKG6142616
Name : Nalu Mohan Shende
Husband's Name: Mohan Shende
House Number : 1711
Age : 55 Gender : Female
Photo Available

888 NKG9483918
Name : Gajanan Mohan Shende
Father's Name: Mohan Shende
House Number : 1711
Age : 28 Gender : Male
Photo Available

889 LMB0912063
Name : Manubai Shravan Vankhade
Husband's Name: Shravan Vankhade
House Number : 216 1
Age : 73 Gender : Female
Photo Available

890 NKG6247001
Name : MINA PRABHAKARRAO THAKARE
Husband's Name: PRABHAKARRAO THAKARE
House Number : 6119
Age : 34 Gender : Female
Photo Available

891 NKG4350856
Name : Tejas Dhanraj Solanke
Father's Name: Dhanraj Mahadev Solanke
House Number : 113
Age : 23 Gender : Male
Photo Available

892 NKG4350872
Name : Krushna Arun Kalmegh
Father's Name: Arun Tukaram Kalmegh
House Number : 101
Age : 21 Gender : Male
Photo Available

893 NKG4352027
Name : Nikita Rambhau Kolamkar
Mother's Name: Indu Rambhau Kolamkar
House Number : 615
Age : 26 Gender : Female
Photo Available

894 NKG4352217
Name : Mahesh Gajanan Nathile
Father's Name: Gajanan Nathile
House Number : 55
Age : 22 Gender : Male
Photo Available

895 NKG4352258
Name : Shital Pawan Markam
Husband's Name: Pavan Tirtharaj Markam
House Number : 26
Age : 32 Gender : Female
Photo Available

896 NKG4352407
Name : Jagdish Bhimrao Marbade
Father's Name: Bhimrao Marbade
House Number : 152
Age : 28 Gender : Male
Photo Available

897 NKG4352415
Name : Akshay Divakar Neware
Father's Name: Divakar Neware
House Number : 154
Age : 22 Gender : Male
Photo Available

898 NKG4360079
Name : vinay sahebrao ajmire
Father's Name: sahebrao ajmire
House Number : dhanora mogal
Age : 21 Gender : Male
Photo Available

899 NKG4360087
Name : vishal sanjay thakare
Father's Name: sanjay thakre
House Number : dhanora mogal
Age : 21 Gender : Male
Photo Available

900 NKG4357927
Name : vishal praveen lahabar
Father's Name: pravin lahabar
House Number : dhanora mogal
Age : 24 Gender : Male
Photo Available

901 NKG4357943
Name : yash mangesh gulhane
Father's Name: magesh gulhane
House Number : dhanora mogal
Age : 21 Gender : Male
Photo Available

902 NKG4357992
Name : kamlesh dinesh zakarde
Father's Name: dinesh zakarde
House Number : dhanora mogal
Age : 21 Gender : Male
Photo Available

903 NKG4358016
Name : jayshri atul raut
Husband's Name: atul raut
House Number : dhanora mogal
Age : 22 Gender : Female
Photo Available

904 NKG4358107
Name : abhijit harishchandra khade
Father's Name: harishchandra khade
House Number : dhanora mogal
Age : 22 Gender : Male
Photo Available

905 NKG4358115
Name : aniket pradip gulhane
Father's Name: pradip gulhane
House Number : dhanora mogal
Age : 23 Gender : Male
Photo Available

906 NKG4371456
Name : SUREKHA ARVIND WANKHADE
Husband's Name: ARVIND GAUTAM WANKHADE
House Number : 0
Age : 29 Gender : Female
Photo Available

907 NKG4387213
Name : KALPESH VINAYAKRAO NEWARE
Father's Name: VINAYAK SURYABHAN NEWARE NEWARE
House Number : Dhanora Mogal
Age : 25 Gender : Male
Photo Available

908 NKG4394037
Name : Pratibha Dnyaneshwar Sonwane
Husband's Name: Dnyaneshwar Sonwane
House Number : 00
Age : 56 Gender : Female
Photo Available

909 NKG4394045
Name : Vrushali Gajanan Raut
Husband's Name: Gajanan Raut
House Number : 00
Age : 29 Gender : Female
Photo Available

910 NKG4396826
Name : Arti Rahul Zakarde
Husband's Name: Rahul Rajendra Zakarde
House Number : 111
Age : 27 Gender : Female
Photo Available

911 NKG4402764
Name : Chanda Uddhav Chavhan
Husband's Name: Uddhav Laxman Chavhan
House Number : 0
Age : 35 Gender : Female
Photo Available

912 NKG4404984
Name : Kanchan Dinesh Shende
Husband's Name: Dinesh Govind Shende
House Number : 182
Age : 25 Gender : Female
Photo Available

913 NKG4405072
Name : Pawan Dnyaneshwar Kurhade
Father's Name: Dnyaneshwar Maroti Kurhade
House Number : 206
Age : 21 Gender : Male
Photo Available

914 NKG4405080
Name : Prajakta Yadav Barase
Father's Name: Yadav Sukhadev Barase
House Number : 3
Age : 22 Gender : Female
Photo Available

915 NKG4405122
Name : Nandkishor Anil Mankar
Father's Name: Anil Maroti Mankar
House Number : 0
Age : 20 Gender : Male
Photo Available

916 NKG4443032
Name : Yash Panjab Ambadare
Father's Name: Panjab Vittal Ambadare
House Number : 93
Age : 25 Gender : Male
Photo Available

917 NKG4443040
Name : Umesh Prabhakar Kalsarpe
Father's Name: Prabhakar Bhimrao Kalsarpe
House Number : 208
Age : 30 Gender : Male
Photo Available

918 NKG4443057
Name : Anuradha Sakharam Shende
Husband's Name: Sakharam Mohan Shende
House Number : 171
Age : 23 Gender : Female
Photo Available

919 NKG4443073
Name : Poonam Gajanan Wankhade
Husband's Name: Gajanan Janardhan Wankhade
House Number : 187
Age : 27 Gender : Female
Photo Available

920 NKG4443081
Name : Shubham Pundalik Kolamkar
Father's Name: Pundlik Bapurao Kolamkar
House Number : 64
Age : 23 Gender : Male
Photo Available

921 NKG4443099
Name : Vaishnavi Nilesh Gulhane
Father's Name: Nilesh Wamanrao Gulhane
House Number : 44
Age : 24 Gender : Female
Photo Available

922 NKG4443107
Name : Savari Nilesh Gulhane
Father's Name: Nilesh Wamanrao Gulhane
House Number : 0
Age : 20 Gender : Female
Photo Available

923 NKG4443115
Name : Mina Amar Zakarde
Husband's Name: Amar Jaysing Zakarde
House Number : 0
Age : 28 Gender : Female
Photo Available

924 NKG4443123
Name : Rani Ajay Khope
Husband's Name: Ajay Purushottam Khope
House Number : 67
Age : 26 Gender : Female
Photo Available

925 NKG4497293
Name : Shrutika Santosh Khope Khope
Father's Name: Santosh Khope Khope
House Number : 7
Age : 21 Gender : Female
Photo Available

926 NKG4497350
Name : Divya Pravin Lahabar Lahabar
Father's Name: Pravin Lahabar Lahabar
House Number : 63
Age : 20 Gender : Female
Photo Available

927 NKG4497368
Name : Nikita Ankush Shende Shende
Husband's Name: Ankush Shende Shende
House Number : 116
Age : 24 Gender : Female
Photo Available

928 NKG4497392
Name : Akshay Vinod Choudhari
Father's Name: Vinod Choudhari Vinod Choudhari
House Number : 86
Age : 21 Gender : Male
Photo Available

929 NKG4497434
Name : Pratiksha Vinayak Nevare Nevare
Father's Name: Vinayak Nevare Nevare
House Number : 2
Age : 23 Gender : Female
Photo Available

930 NKG4497749
Name : Akanksha Ashok Choudhari Choudhari
Father's Name: Ashok Choudhari Ashok Choudhari
House Number : 86
Age : 25 Gender : Female
Photo Available

931 NKG4497764
Name : Shital Kishor Khadse
Husband's Name: Kishor Khadse Khadse
House Number : 22
Age : 40 Gender : Female
Photo Available

932 NKG4513180
Name : Nilesh Khushal Zade
Father's Name: Khushal Zade
House Number : 0
Age : 20 Gender : Male
Photo Available

933 CJL2700193
Name : Panchafula Sudhakar Tayde
Husband's Name: Sudhakar Tayde
House Number : 00
Age : 60 Gender : Female
Photo Available

934 NKG4529426
Name : Divya Santosh Rathod
Husband's Name: Santosh Rathod
House Number : 0
Age : 24 Gender : Female
Photo Available

935 NKG4540597
Name : Rani Dinesh Solanke
Husband's Name: Dinesh Kisanrao Solanke
House Number : 00
Age : 33 Gender : Female
Photo Available

936 NKG4540605
Name : Achal Gajanan Masram
Father's Name: Gajanan Haridas Meshram
House Number : 16
Age : 25 Gender : Female
Photo Available

937 NKG4540613
Name : Sunil Pralhadrao Neware
Father's Name: Pralhadrao Neware
House Number : 97
Age : 22 Gender : Male
Photo Available

938 NKG4540621
Name : Laxmi Subhash Malve
Husband's Name: Subhash Rambhau Malve
House Number : 0
Age : 31 Gender : Female
Photo Available

939 NKG4540639
Name : Khushi Shubham Solanke
Husband's Name: Shubham Pandit Solanke
House Number : 0
Age : 22 Gender : Female
Photo Available

940 NKG4540647
Name : Durgesh Prakash Masram
Father's Name: Prakash Haridas Masram
House Number : 0
Age : 21 Gender : Male
Photo Available

941 NKG4546974
Name : MAHESHWARI GAJANANRAO SONWANE
Father's Name: GAJANANRAO SONWANE
House Number : AT POST DHANORA MOGAL
Age : 22 Gender : Female
Photo Available

942 NKG4551461
Name : Mohini Harichandra Raut
Father's Name: Harichandra Laxmanrao Raut
House Number : 107
Age : 27 Gender : Female
Photo Available

943 NKG4551412
Name : Krupali Manish Kalsarpe
Husband's Name: Manish Champat Kalsarpe
House Number : 0
Age : 38 Gender : Female
Photo Available

944 NKG4551495
Name : Farahana Dilbar Shaha
Father's Name: Dilbar Shaha
House Number : 163
Age : 24 Gender : Female
Photo Available

945 NKG4554705
Name : Swati Roshan Chaudhari
Husband's Name: Roshan Devidas Chaudhari
House Number : 85
Age : 29 Gender : Female
Photo Available

946 NKG4554713
Name : Priyanka Prashant Chaudhari
Husband's Name: Prashant Sheshrao Chaudhari
House Number : 85
Age : 28 Gender : Female
Photo Available

947 NKG4554721
Name : Rekha Lokesh Lahabar
Husband's Name: Lokesh Vasanta Lahabar
House Number : 63
Age : 27 Gender : Female
Photo Available

948 NKG4554739
Name : Vaishali Sagar Khope
Husband's Name: Sagar Dilip Khope
House Number : 671
Age : 32 Gender : Female
Photo Available

949 NKG4559878
Name : Gayatri Sachin Shingane
Husband's Name: Sachin Shingane
House Number : 0
Age : 20 Gender : Female
Photo Available

950 NKG4568028
Name : Lalita Tulshidas Raut Raut
Others: Sun Sun
House Number : 194
Age : 54 Gender : Female
Photo Available

951 NKG4568010
Name : Tulshidas Ganu Raut Raut
Others: Sun Raut
House Number : 194
Age : 57 Gender : Male
Photo Available

952 NKG4568135
Name : Sneha Harichandra Khope Khope
Father's Name: Harichandra Kisan Khope Khope
House Number : Dhanora Mogal
Age : 24 Gender : Female
Photo Available

953 NKG4568580
Name : Rashmi Pravin Khope Khope
Husband's Name: Pravin Purushottam Khope Khope
House Number : 67
Age : 28 Gender : Female
Photo Available

954 NKG4568564
Name : Chetan Gajanan Rathod Rathod
Mother's Name: Rathod Mina Gajanan Rathod
House Number : 170
Age : 20 Gender : Male
Photo Available

955 NKG4572707
Name : Ravina Anil Pawar Pawar
Husband's Name: Anil Subhash Pawar Pawar
House Number : 170
Age : 28 Gender : Female
Photo Available

956 NKG4576450
Name : DURGA KIRAN KOLAMKAR
Husband's Name: KIRAN KOLAMKAR
House Number : WARD NO2
Age : 26 Gender : Female
Photo Available

957 NKG4575981
Name : Tejas Pralhad Neware Neware
Mother's Name: Ranjana Pralhadrao Neware Neware
House Number : 97
Age : 20 Gender : Male
Photo Available

958 NKG4577177
Name : Shweta Prashil Borkar
Husband's Name: Prashil Dhanraj Borkar
House Number : 0
Age : 24 Gender : Female
Photo Available

959 NKG4577649
Name : Aniket Devidas Sonwane
Father's Name: Devidas Baliram Sonwane
House Number : 0
Age : 23 Gender : Male
Photo Available

960 NKG4578878
Name : Vidya Chandrashekhar Malve Malve
Father's Name: Chandrashekhar Rambhau Malve Malve
House Number : 217
Age : 20 Gender : Female
Photo Available

961 NKG4579736

Name : Madhuri Santosh Solanke Solanke
Husband's Name: Santosh Sumersingh Solanke Solanke
House Number : 109
Age : 31 Gender : Female

Photo Available

962 NKG4580494

Name : Abhay Mukesh Thosre Thosre
Father's Name: Mukesh Ukandrao Thosre Thosre
House Number : 146
Age : 22 Gender : Male

Photo Available

963 NKG6855068
Name : Ashwini Amol Barase
Husband's Name: Amol Barase
House Number :
Age : 29 Gender : Female
Photo Available

964 NKG6903769
Name : Diksha Dnyaneshwar Barase
Father's Name: Dnyaneshwar Barase
House Number :
Age : 28 Gender : Female
Photo Available

965 NKG6833289
Name : Nisha Dnyaneshwar Barse
Father's Name: Dnyaneshwar Barse
House Number :
Age : 32 Gender : Female
Photo Available

966 NKG6894943
Name : Shankar Raju Barse
Father's Name: Raju Barse
House Number :
Age : 28 Gender : Male
Photo Available

967 NKG6903744
Name : Mamata Umesh Bhagat
Husband's Name: Umesh Bhagat
House Number :
Age : 39 Gender : Female
Photo Available

968 NKG6532402
Name : Viki Vasant Bhagat
Father's Name: Vasant Bhagat
House Number :
Age : 32 Gender : Male
Photo Available

969 NKG6833297
Name : Swapnil Dhanraj Borkar
Father's Name: Dhanraj Borkar
House Number :
Age : 31 Gender : Male
Photo Available

970 NKG6903736
Name : Pradip Keshav Dande
Father's Name: Keshav Dande
House Number :
Age : 31 Gender : Male
Photo Available

971 NKG6903728
Name : Shalu Ashokrao Dhobale
Husband's Name: Ashokrao Dhobale
House Number :
Age : 55 Gender : Female
Photo Available

972 NKG6592232
Name : Shekhar Ashok Dhobale
Father's Name: Ashok Dhobale
House Number :
Age : 32 Gender : Male
Photo Available

973 NKG6694269
Name : Amrut Mahadevrao Gadaling
Father's Name: Mahadevrao Gadaling
House Number : 144
Age : 67 Gender : Male
Photo Available

974 NKG6532394
Name : Priti Gautam Ingole
Father's Name: Gautam Ingole
House Number :
Age : 37 Gender : Female
Photo Available

975 NKG6532386
Name : Sachin Gautam Ingole
Father's Name: Gautam Ingole
House Number :
Age : 34 Gender : Male
Photo Available

976 NKG6752596
Name : Sonali Vijay Jadhav
Husband's Name: Vijay Jadhav
House Number :
Age : 32 Gender : Female
Photo Available

977 NKG6833271
Name : Jagdish Kisanrao Kataktalware
Father's Name: Kisanrao Kataktalware
House Number :
Age : 31 Gender : Male
Photo Available

978 NKG6882088
Name : Prachi Pankaj Meshram
Husband's Name: Pankaj Meshram
House Number :
Age : 32 Gender : Female
Photo Available

979 NKG6894984
Name : Grishma Manikrao Meshram
Father's Name: Manikrao Meshram
House Number :
Age : 31 Gender : Female
Photo Available

980 NKG6894950
Name : Manish Manikrao Meshram
Father's Name: Manikrao Meshram
House Number :
Age : 28 Gender : Male
Photo Available

981 NKG9583733
Name : VANDANA BHASKAR BARSE
Husband's Name: BHASKAR BARSE
House Number : -
Age : 52 Gender : Female
Photo Available

982 NKG9441478
Name : pranita prashant gajbhiye
Husband's Name: prashant gajbhiye
House Number : -
Age : 37 Gender : Female
Photo Available

983 NKG4198941
Name : Punam Pravin Dande
Husband's Name: Pravin Ramdas Dande
House Number : 0
Age : 38 Gender : Female
Photo Available

984 NKG4278990
Name : Shamal Diwakar Ingole
Father's Name: Diwakar Babarao Ingole
House Number : 0
Age : 26 Gender : Female
Photo Available

985 NKG6810840
Name : Vishal Vasant Bhagat
Father's Name: Vasant Bhagat
House Number : 1
Age : 29 Gender : Male
Photo Available

986 NKG6894976
Name : Madhuri Manikrao Bhagat
Father's Name: Manikrao Bhagat
House Number : 03
Age : 28 Gender : Female
Photo Available

987 LMB0911578
Name : Gautam Babarao Ingole
Father's Name: Babarao Ingole
House Number : 6
Age : 53 Gender : Male
Photo Available

988 NKG9902008
Name : Rekha Gautam Ingole
Husband's Name: Gautam Ingole
House Number : 6
Age : 51 Gender : Female
Photo Available

989 NKG6752570
Name : Akash Bhashkar Barase
Father's Name: Bhashkar Barase
House Number : 8
Age : 30 Gender : Male
Photo Available

990 NKG9902032
Name : Raju Ramchandra Barse
Father's Name: Ramchandra Barse
House Number : 8
Age : 63 Gender : Male
Photo Available

991 NKG9902024
Name : Bhaskar Ramchandra Barse
Father's Name: Ramchandra Barse
House Number : 8
Age : 59 Gender : Male
Photo Available

992 NKG9902040
Name : Bharti Raju Barse
Husband's Name: Raju Barse
House Number : 8
Age : 58 Gender : Female
Photo Available

993 NKG9902057
Name : Subhash Ramchandra Barse
Father's Name: Ramchandra Barse
House Number : 8
Age : 54 Gender : Male
Photo Available

994 NKG9902065
Name : Dynaneshvar Sham Rao Barse
Father's Name: Sham Rao Barse
House Number : 9
Age : 56 Gender : Male
Photo Available

995 NKG9902073
Name : Chhaya Dynaneshvar Barse
Husband's Name: Dynaneshvar Barse
House Number : 9
Age : 51 Gender : Female
Photo Available

996 LMB0910315
Name : Gajanan Jagan Gajbe
Father's Name: Jagan Gajbe
House Number : 9
Age : 51 Gender : Male
Photo Available

997 LMB0910232
Name : Usha Gajanan Gajbe
Husband's Name: Gajanan Gajbe
House Number : 9
Age : 46 Gender : Female
Photo Available

998 LMB0911412
Name : Digambar Jagan Gajbe
Father's Name: Jagan Gajbe
House Number : 9
Age : 43 Gender : Male
Photo Available

999 NKG9902081
Name : Indu Babarav. Ingole
Husband's Name: Babarav. Ingole
House Number : 10
Age : 71 Gender : Female
Photo Available

1000 LMB0912311
Name : Diwakar Babarav. Ingole
Father's Name: Babarav. Ingole
House Number : 10
Age : 56 Gender : Male
Photo Available

1001 LMB0912295
Name : Sangeeta Diwakar Ingole
Husband's Name: Diwakar Ingole
House Number : 10
Age : 47 Gender : Female
Photo Available

1002 LMB0910885
Name : Sharda Vinod Ingole
Husband's Name: Vinod Ingole
House Number : 10
Age : 44 Gender : Female
Photo Available

1003 NKG9902099
Name : Shanta Ganuji Avale
Father's Name: Ganuji Avale
House Number : 11
Age : 60 Gender : Female
Photo Available

1004 NKG9902123
Name : Kosu Pandurang Bhagat
Husband's Name: Pandurang Bhagat
House Number : 13
Age : 71 Gender : Female
Photo Available

1005 NKG9902131
Name : Manik Pandurang Bhagat
Father's Name: Pandurang Bhagat
House Number : 13
Age : 60 Gender : Male
Photo Available

1006 NKG9902149
Name : Pushpa Manik Bhagat
Husband's Name: Manik Bhagat
House Number : 13
Age : 57 Gender : Female
Photo Available

1007 NKG9902156
Name : Ramesh Pandurang Bhagat
Father's Name: Pandurang Bhagat
House Number : 13
Age : 57 Gender : Male
Photo Available

1008 LMB0910471
Name : Triyambak Pandurang Bhagat
Father's Name: Pandurang Bhagat
House Number : 13
Age : 53 Gender : Male
Photo Available

1009 NKG9902164
Name : Niranjana Ramesh Bhagat
Husband's Name: Ramesh Bhagat
House Number : 13
Age : 51 Gender : Female
Photo Available

1010 LMB0912105
Name : Vithabai Zamyaji Khadse
Husband's Name: Zamyaji Khadse
House Number : 15
Age : 89 Gender : Female
Photo Available

1011 NKG9902180
Name : Vijay Zamaji Khadse
Father's Name: Zamaji Khadse
House Number : 15
Age : 56 Gender : Male
Photo Available

1012 NKG9902198
Name : Sudatta Zamyaji Khadse
Father's Name: Zamyaji Khadse
House Number : 15
Age : 54 Gender : Male
Photo Available

1013 LMB0925388
Name : Sanvidhan Zamaji Khadse
Father's Name: Zamaji Khadse
House Number : 15
Age : 45 Gender : Male
Photo Available

1014 LMB0911453
Name : Kalpana Vijay Khadse
Husband's Name: Vijay Khadse
House Number : 15
Age : 41 Gender : Female
Photo Available

1015 NKG9902214
Name : Bhagwan Pundalik Barse
Father's Name: Pundalik Barse
House Number : 20
Age : 67 Gender : Male
Photo Available

1016 NKG1257054
Name : Ramesh Pundlik Barse
Father's Name: Pundalik Barse
House Number : 20
Age : 62 Gender : Male
Photo Available

1017 NKG9902222
Name : Panchashila Bhagwan Barse
Husband's Name: Bhagwan Barse
House Number : 20
Age : 59 Gender : Female
Photo Available

1018 NKG1257062
Name : Vinod Pundalik Barse
Father's Name: Pundalik Barse
House Number : 20
Age : 51 Gender : Male
Photo Available

1019 NKG1257070
Name : Sonali Vinod Barse
Husband's Name: Vinod Barse
House Number : 20
Age : 40 Gender : Female
Photo Available

1020 LMB0929885
Name : Amol Bhagwan Barse
Father's Name: Bhagwan Barse
House Number : 20
Age : 38 Gender : Male
Photo Available

1021 NKG4201984
Name : Jwala Siddharth Khadse
Husband's Name: Siddharth Babarao Khadse
House Number : 22
Age : 26 Gender : Female
Photo Available

1022 NKG9902230
Name : Babarao Pandurang Khadse
Father's Name: Pandurang Khadse
House Number : 22
Age : 69 Gender : Male
Photo Available

1023 NKG9902248
Name : Satyabhama Babarao Khadse
Husband's Name: Babarao Khadse
House Number : 22
Age : 59 Gender : Female
Photo Available

1024 LMB0912147
Name : Kishor Babarao Khadse
Father's Name: Babarao Khadse
House Number : 22
Age : 40 Gender : Male
Photo Available

1025 LMB0910919
Name : Siddharth Babarao Khadse
Father's Name: Babarao Khadse
House Number : 22
Age : 37 Gender : Male
Photo Available

1026 NKG9902255
Name : Mahadev Kisan Borkar
Father's Name: Kisan Borkar
House Number : 23
Age : 74 Gender : Male
Photo Available

1027 LMB0912097
Name : Narmada Mahadev Borkar
Husband's Name: Mahadev Borkar
House Number : 23
Age : 68 Gender : Female
Photo Available

1028 LMB0911107
Name : Umesh Eknath Bhagat
Father's Name: Eknath Bhagat
House Number : 24
Age : 55 Gender : Male
Photo Available

1029 NKG9902263
Name : Gulab Pundalik Vahane
Father's Name: Pundalik Vahane
House Number : 25
Age : 76 Gender : Male
Photo Available

1030 NKG9902271
Name : Panchafula Gulab Vahane
Husband's Name: Gulab Vahane
House Number : 25
Age : 69 Gender : Female
Photo Available

1031 NKG9902289
Name : Suresh Gulab Vahane
Father's Name: Gulab Vahane
House Number : 25
Age : 49 Gender : Male
Photo Available

1032 LMB0925420
Name : Santosh Gulab Vahane
Father's Name: Gulab Vahane
House Number : 25
Age : 43 Gender : Male
Photo Available

1033 NKG9902297
Name : Namdeo Zolba Bhagat
Father's Name: Zolba Bhagat
House Number : 26
Age : 67 Gender : Male
Photo Available

1034 NKG9902305
Name : Sushila Namdeo Bhagat
Husband's Name: Namdeo Bhagat
House Number : 26
Age : 58 Gender : Female
Photo Available

1035 LMB0925495
Name : Naresh Marot Rao Bhagat
Father's Name: Marot Rao Bhagat
House Number : 27
Age : 51 Gender : Male
Photo Available

1036 NKG9902313
Name : Bhaurav Marot Rao Bhagat
Father's Name: Marot Rao Bhagat
House Number : 27
Age : 49 Gender : Male
Photo Available

1037 LMB0925586
Name : Harshlata Atmaram Bagde
Husband's Name: Atmaram Bagde
House Number : 28
Age : 61 Gender : Female
Photo Available

1038 NKG6020770
Name : Prafull Atmaram Bagde
Father's Name: Atmaram Bagde
House Number : 28
Age : 35 Gender : Male
Photo Available

1039 NKG6894968
Name : Yogesh Damodharji Meshram
Father's Name: Damodharji Meshram
House Number : 28
Age : 29 Gender : Male
Photo Available

1040 NKG4284550
Name : Rita Shekhar Dhobale
Husband's Name: Shekhar Ashok Dhobale
House Number : 30
Age : 26 Gender : Female
Photo Available

1041 NKG9902339
Name : Ashok Gulab Dhobale
Father's Name: Gulab Dhobale
House Number : 30
Age : 58 Gender : Male
Photo Available

1042 LMB0925198
Name : Deepali Sanjay Dhobale
Husband's Name: Sanjay Dhobale
House Number : 30
Age : 44 Gender : Female
Photo Available

1043 NKG9902347
Name : Sheshrao Shriram Meshram
Father's Name: Shriram Meshram
House Number : 30
Age : 64 Gender : Male
Photo Available

1044 NKG9902362
Name : Damodhar Shriram Meshram
Father's Name: Shriram Meshram
House Number : 30
Age : 59 Gender : Male
Photo Available

1045 NKG9902354
Name : Manda Sheshrao Meshram
Husband's Name: Sheshrao Meshram
House Number : 30
Age : 57 Gender : Female
Photo Available

1046 LMB0912089
Name : Baby Damodhar Meshram
Husband's Name: Damodhar Meshram
House Number : 30
Age : 56 Gender : Female
Photo Available

1047 LMB0911990
Name : Praveen Sheshrao Meshram
Father's Name: Sheshrao Meshram
House Number : 30
Age : 39 Gender : Male
Photo Available

1048 LMB0912493
Name : Pankaj Sheshrao Meshram
Father's Name: Sheshrao Meshram
House Number : 30
Age : 37 Gender : Male
Photo Available

1049 NKG6752588
Name : Sneha Pravin Meshram
Husband's Name: Pravin Meshram
House Number : 30
Age : 31 Gender : Female
Photo Available

1050 LMB0925248
Name : Kashinath Shriram Meshram
Father's Name: Shriram Meshram
House Number : 31
Age : 60 Gender : Male
Photo Available

1051 LMB0925370
Name : Lata Kashinath Meshram
Husband's Name: Kashinath Meshram
House Number : 31
Age : 51 Gender : Female
Photo Available

1052 NKG9902388
Name : Manik Sham Rao Meshram
Father's Name: Sham Rao Meshram
House Number : 32
Age : 59 Gender : Male
Photo Available

1053 NKG9902396
Name : Sangeeta Manik Meshram
Husband's Name: Manik Meshram
House Number : 32
Age : 51 Gender : Female
Photo Available

1054 NKG9902404
Name : Dhanraj Mahadev Borkar
Father's Name: Mahadev Borkar
House Number : 33
Age : 56 Gender : Male
Photo Available

1055 NKG9902412
Name : Damayanta Dhanraj Borkar
Husband's Name: Dhanraj Borkar
House Number : 33
Age : 51 Gender : Female
Photo Available

1056 LMB0912139
Name : Zingar Venoba Bagde
Father's Name: Venoba Bagde
House Number : 34
Age : 71 Gender : Male
Photo Available

1057 NKG9902420
Name : Shanta Zingar Bagde
Husband's Name: Zingar Bagde
House Number : 34
Age : 56 Gender : Female
Photo Available

1058 LMB0925487
Name : Sandeep Zingar Bagde
Father's Name: Zingar Bagde
House Number : 34
Age : 43 Gender : Male
Photo Available

1059 NKG9902438
Name : Pushpa Vasant Bhagat
Husband's Name: Vasant Bhagat
House Number : 35
Age : 56 Gender : Female
Photo Available

1060 LMB0910786
Name : Savita Triyambak Bhagat
Husband's Name: Triyambak Bhagat
House Number : 35
Age : 45 Gender : Female
Photo Available

1061 LMB0930479
Name : Chhabutai Ramdas Vankhade
Husband's Name: Ramdas Vankhade
House Number : 37
Age : 72 Gender : Female
Photo Available

1062 NKG4264487
Name : Sadhana Amrut Gadaling
Husband's Name: Amrut Mahadevrao Gadaling
House Number : 144
Age : 47 Gender : Female
Photo Available

1063 NKG9652728
Name : Sonali Bagade
Father's Name: Nivrutti Bagade
House Number : 168
Age : 30 Gender : Female
Photo Available

1064 NKG9607540
Name : Chetan Bagade
Father's Name: Nivrutti Bagade
House Number : 168
Age : 27 Gender : Male
Photo Available

1065 NKG4334918
Name : Adesh Laxman Ghatole
Father's Name: Laxman Dashrath Ghatole
House Number : 0
Age : 28 Gender : Male
Photo Available

1066 NKG4335071
Name : Kunal Shailesh Gulhane
Father's Name: Shailesh Ramesh Gulhane
House Number : 47
Age : 23 Gender : Male
Photo Available

1067 NKG4335170
Name : Dikshant Laxman Ghatole
Father's Name: Laxman Dashrth Ghatole
House Number : 0
Age : 26 Gender : Male
Photo Available

1068 NKG4335188
Name : Nemichand Gajanan Gadhave
Father's Name: Gajanan Sahebrao Gadhave
House Number : 69
Age : 23 Gender : Male
Photo Available

1069 NKG4335212
Name : Mahesh Hiradesh Mundwaik
Father's Name: Hiradesh Namdeo Mundwaik
House Number : 13
Age : 23 Gender : Male
Photo Available

1070 NKG4335220
Name : Roshan Hirdesh Mundwaik
Father's Name: Hirdesh Namdeo Mundwaik
House Number : 13
Age : 21 Gender : Male
Photo Available

1071 NKG4335238
Name : Samay Pradip Shingane
Father's Name: Pradip Rambhau Shingane
House Number : 53
Age : 23 Gender : Male
Photo Available

1072 NKG4352266
Name : Harish Manikrao Meshram
Father's Name: Manikrao Shamrao Meshram
House Number : 32
Age : 26 Gender : Male
Photo Available

1073 NKG4352290
Name : Yash Sanjay Dhobale
Father's Name: Sanjay Dhobale
House Number : 30
Age : 24 Gender : Male
Photo Available

1074 NKG4352316
Name : Achal Sanjay Dhobale
Father's Name: Sanjay Dhobale
House Number : 30
Age : 25 Gender : Female
Photo Available

1075 NKG4359782
Name : SWATI VAIBHAV TAYADE
Husband's Name: VAIBHAV SANJAY TAYDE
House Number : KHANAPUR KOHLA
Age : 27 Gender : Female
Photo Available

1076 NKG4401626
Name : Neeta Sandeep bagade
Husband's Name: Sandeep Bagade
House Number : W/O Sandeep bagade
Age : 38 Gender : Female
Photo Available

1077 NKG4405064
Name : Samyak Yadav Barse
Father's Name: Yadav Sukhdevrao Barse
House Number : 3
Age : 20 Gender : Male
Photo Available

1078 NKG4443016
Name : JITENDRA GULABRAO WAHANE
Father's Name: GULABRAO PUNDLIK WAHANE
House Number : AT. KODORI HARAK
Age : 42 Gender : Male
Photo Available

1079 NKG4443024
Name : RANI JITENDRA WAHANE
Husband's Name: JITENDRA GULABRAO WAHANE
House Number : At kodori harak
Age : 39 Gender : Female
Photo Available

1080 NKG4443065
Name : Nandini Jagdish Kataktalvare
Father's Name: Jagdish Kisanrao Kataktalvare
House Number : 0
Age : 29 Gender : Female
Photo Available

1081 NKG4534947
Name : Dipali Sachin Ingole
Husband's Name: Sachin Gautamrao Ingole
House Number : 0
Age : 31 Gender : Female
Photo Available

1082 NKG4538393
Name : Mayur Suresh Wahane
Father's Name: Suresh Wahane
House Number : 0
Age : 21 Gender : Male
Photo Available

1083 NKG4572673
Name : Gayatri Vinod Barase Barase
Father's Name: Vinod Pundalik Barase Barase
House Number : 20
Age : 20 Gender : Female
Photo Available

1084 NKG4579371
Name : Sukeshani Akash Barse Barse
Husband's Name: Akash Bhashkar Barse Barse
House Number : 33
Age : 30 Gender : Female
Photo Available

1085 NKG4579397
Name : Pranali Vicki Bhagat Bhagat
Husband's Name: Vicki Vasant Bhagat Bhagat
House Number : 12
Age : 29 Gender : Female
Photo Available

SUMMARY OF ELECTORS

A) NUMBER OF ELECTORS

		Roll Type	Roll Identification	NUMBER OF ELECTORS			
				Male	Female	Third Gender	Total
I	Original	Mother Roll	Draft Electoral Roll prepared under Special Intensive Revision - 2026	573	512	0	1085
				573	512	0	1085

Issued by Electoral Registration Office