ELECTORAL ROLL 2026 S13 Maharashtra

No. Name and Reservation Status of Assembly Constituency : 36 - DHAMANGAON RAILWAY (GEN)	Part No. : 21
No. Name and Reservation Status of Parliamentary Constituency(ies) in which the Assembly Constituency is located : 8 - WARDHA (GEN)	

1. Details of Revision

Year of Revision	**2026**
Qualifying Date	**01-10-2026**
Type of revision	**Special Intensive Revision 2026**
Date of Publication	**31-08-2026**

Roll Identification

Draft Electoral Roll prepared under Special Intensive Revision - 2026

2. Details of part and polling area

No. and name of sections in the part

1-Anjanasingi
2-Anjanasingi

Main Town or Village	:
Police Station	: KURHA
Taluka	: DHAMANGAON RAILWAY
District	: AMARAVATI
Pin code	: 444709

3. Polling Station Details

No. and Name of Polling Station : 21 - Anjansingi **Address of Polling Station :** ZP Praimory School, ROOM NO.2, Anjansingi	**Type of Polling Station (Male/Female/General)**	General
	Number of Auxiliary Polling Stations in this part :	0

4. NUMBER OF ELECTORS

Starting Serial No.	Ending Serial No.	Net Electors			
		Male	Female	Third Gender	Total
1	752	402	350	0	752

Issued by Electoral Registration Office

Nazri Naksha

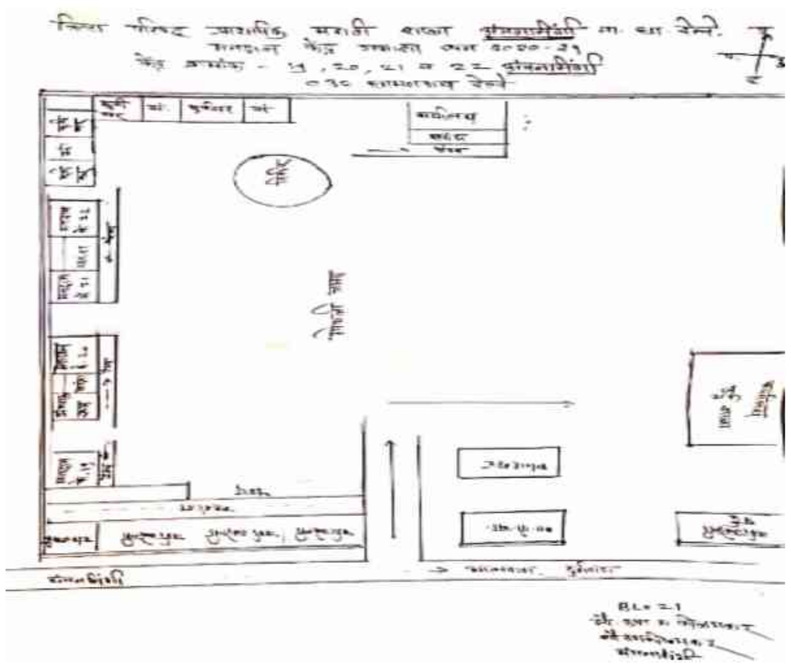

Google Map View

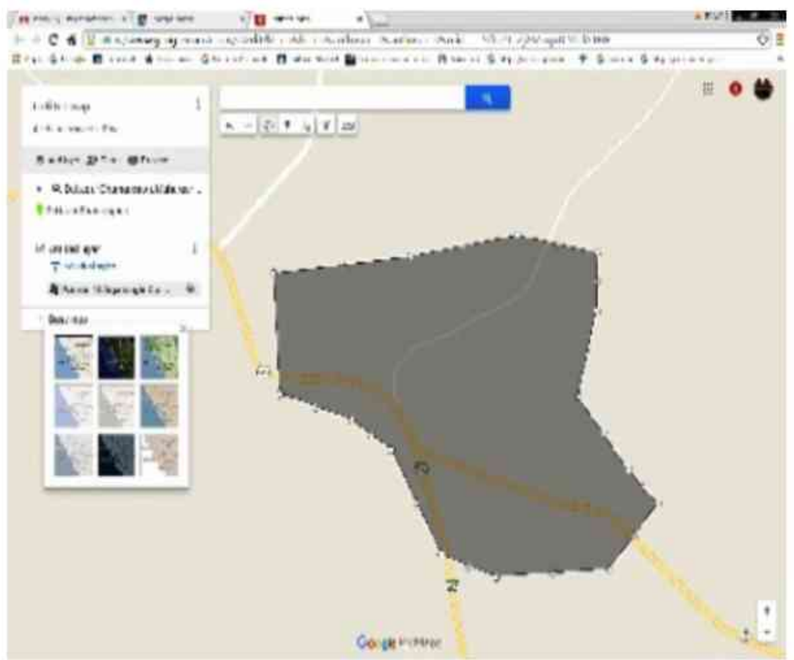

Polling Station Building Front View



Polling Station Front View



Cad View

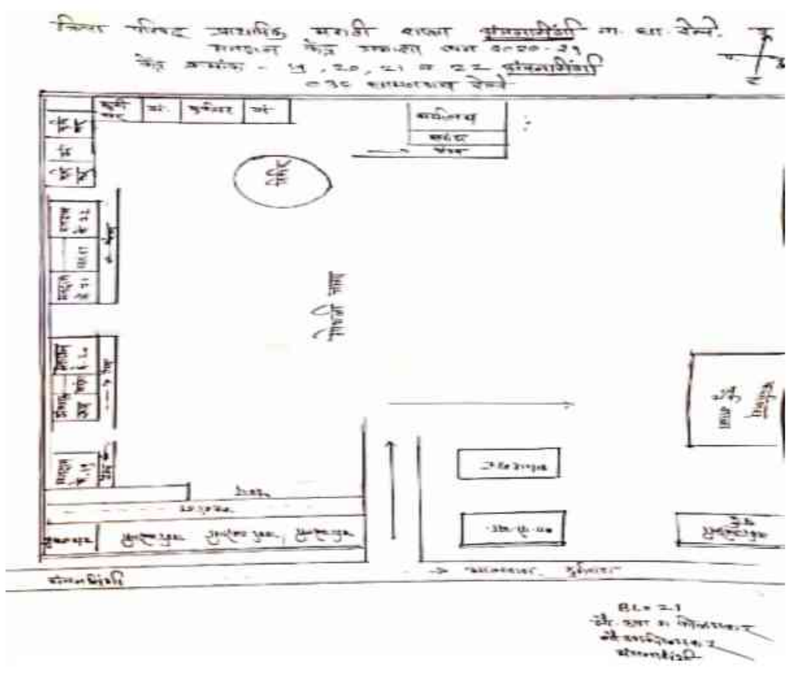

Key MAP View

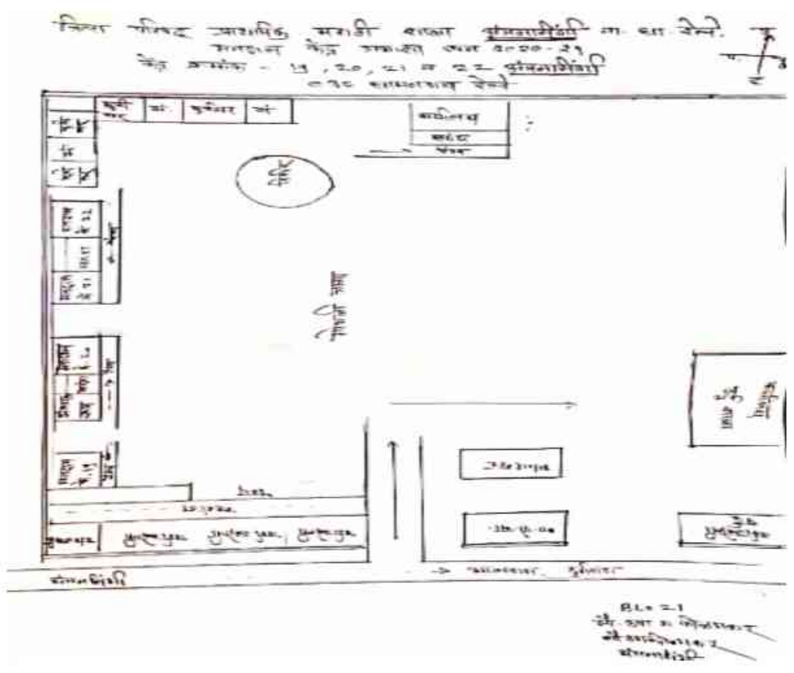

1 NKG6001135
Name : Vishal Govind Bavane
Father's Name: Govind Bavane
House Number :
Age : 35 Gender : Male
Photo Available

2 NKG6001184
Name : Prafull Ganesh Bhakare
Father's Name: Ganesh Bhakare
House Number :
Age : 35 Gender : Male
Photo Available

3 NKG6707632
Name : Bhimrao Tulshiramji Dehankar
Father's Name: Tulshiramji Dehankar
House Number :
Age : 71 Gender : Male
Photo Available

4 NKG6707640
Name : Pushpabai Bhimrao Dehankar
Husband's Name: Bhimrao Dehankar
House Number :
Age : 67 Gender : Female
Photo Available

5 NKG6707624
Name : Kishor Bhimrao Dehankar
Father's Name: Bhimrao Dehankar
House Number :
Age : 42 Gender : Male
Photo Available

6 NKG6707616
Name : Sachin Bhimrao Dehankar
Father's Name: Bhimrao Dehankar
House Number :
Age : 38 Gender : Male
Photo Available

7 NKG6707608
Name : Rahul Bhimrao Dehankar
Father's Name: Bhimrao Dehankar
House Number :
Age : 38 Gender : Male
Photo Available

8 NKG6354823
Name : SARANG VILASRAO DHORE
Father's Name: VILASRAO DHORE
House Number : Near Grampanchayat
Age : 32 Gender : Male
Photo Available

9 NKG6001143
Name : Roopali Shrikrishna Gayakwad
Husband's Name: Shrikrishna Gayakwad
House Number :
Age : 41 Gender : Female
Photo Available

10 NKG6218556
Name : CHHAYA HARIBHAU GAYAKWAD
Husband's Name: HARIBHAU GAYAKWAD
House Number :
Age : 31 Gender : Female
Photo Available

11 NKG6354807
Name : MOHAN PURUSHOTTAMRAO KALE
Father's Name: PURUSHOTTAMRAO KALE
House Number :
Age : 30 Gender : Male
Photo Available

12 NKG6218580
Name : MANGESH PURUSHOTTAM KHANDARE
Father's Name: PURUSHOTTAM KHANDARE
House Number :
Age : 34 Gender : Male
Photo Available

13 NKG6637805
Name : kiran rajendra khandare
Father's Name: rajendra khandare
House Number :
Age : 33 Gender : Male
Photo Available

14 NKG6707566
Name : Ashvini Manohar Makode
Husband's Name: Manohar Makode
House Number :
Age : 31 Gender : Female
Photo Available

15 NKG6707475
Name : Yogesh marotrao malamkar
Father's Name: marotrao malamka
House Number :
Age : 35 Gender : Male
Photo Available

16 NKG6707673
Name : Sanjay Lahuji Mule
Father's Name: Lahuji Mule
House Number :
Age : 50 Gender : Male
Photo Available

17 NKG6491864
Name : Rahul Sudhakar Nakhate
Father's Name: Sudhakar Nakhate
House Number :
Age : 30 Gender : Male
Photo Available

18 NKG6218598
Name : NILESH RUPRAO NEWARE
Father's Name: RUPRAO NEWARE
House Number :
Age : 40 Gender : Male
Photo Available

19 NKG6218622
Name : ROHAN RUPRAO NEWARE
Father's Name: RUPRAO NEWARE
House Number :
Age : 38 Gender : Male
Photo Available

20 NKG6707418
Name : pravin premkumar nikhar
Father's Name: premkumar nikhar
House Number :
Age : 30 Gender : Male
Photo Available

21 NKG6290688
Name : Savita Kapil Padghan
Husband's Name: Kapil Kishor Padghan
House Number :
Age : 46 Gender : Female
Photo Available

22 NKG6354849
Name : KALPANA MUKESH PADGHAN
Husband's Name: MUKESH PADGHAN
House Number :
Age : 33 Gender : Female
Photo Available

23 NKG6707517
Name : Dheeraj Rambhau Padghan
Father's Name: Rambhau Padghan
House Number :
Age : 32 Gender : Male
Photo Available

24 NKG6707582
Name : Aakash Gangadhar Padghan
Father's Name: Gangadhar Padghan
House Number :
Age : 30 Gender : Male
Photo Available

25 NKG6707525
Name : Pooja Shankar Patankar
Father's Name: Shankar Patankar
House Number :
Age : 30 Gender : Female
Photo Available

26 NKG6218572
Name : MONALI AMOL PUNASE
Husband's Name: AMOL PUNASE
House Number :
Age : 31 Gender : Female
Photo Available

27 NKG6354856
Name : AKSHAY SUKHADEVRAO PUNASE
Father's Name: SUKHADEVRAO PUNASE
House Number :
Age : 30 Gender : Male
Photo Available

28 NKG6707392
Name : manoj suresh punse
Father's Name: suresh punse
House Number :
Age : 30 Gender : Male
Photo Available

29 NKG6637771
Name : madhukar marotrao sahare
Father's Name: marotrao sahare
House Number :
Age : 74 Gender : Male
Photo Available

30 NKG6707665
Name : Santosh Madhukar Sahare
Father's Name: Madhukar Sahare
House Number :
Age : 38 Gender : Male
Photo Available

31 NKG6707657 Name : Nisha Santosh Sahare Husband's Name: Santosh Sahare House Number : Age : 35 Gender : Female Photo Available	32 NKG6707541 Name : Mahesh Arun Shelke Father's Name: Arun Shelke House Number : Age : 31 Gender : Male Photo Available	33 NKG6707368 Name : priti amol shiraskar Husband's Name: amol shiraskar House Number : Age : 38 Gender : Female Photo Available
34 NKG6218606 Name : PRIYANKA LAKSHMAN THAKARE Father's Name: LAKSHMAN THAKARE House Number : Age : 33 Gender : Female Photo Available	35 NKG6707426 Name : tejas prabhakar thanekar Father's Name: prabhakar thanekar House Number : Age : 29 Gender : Male Photo Available	36 NKG6707467 Name : sushma vijay thote Husband's Name: vijay thote House Number : Age : 35 Gender : Female Photo Available
37 NKG6707491 Name : priyanka nilesh thote Husband's Name: nilesh thote House Number : Age : 34 Gender : Female Photo Available	38 NKG6707483 Name : kishor kanhudas tikale Father's Name: kanhudas tikale House Number : Age : 34 Gender : Male Photo Available	39 NKG6218465 Name : RAKHI SURENDR VADATKAR Husband's Name: SURENDR VADATKAR House Number : Age : 42 Gender : Female Photo Available
40 NKG6637797 Name : sanchali vasudeo vadkar Father's Name: vasudeo vadkar House Number : Age : 31 Gender : Female Photo Available	41 NKG6354880 Name : SWAPNIL SATISHRAO WALKE Father's Name: SATISHRAO WALKE House Number : Age : 31 Gender : Male Photo Available	42 NKG6354898 Name : SUMANBAI VITHOBAJEE WANKHADE Husband's Name: VITHOBAJEE WANKHADE House Number : Age : 73 Gender : Female Photo Available
43 NKG6637839 Name : anjali anilrao zade Husband's Name: anilrao zade House Number : Age : 48 Gender : Female Photo Available	44 NKG6707681 Name : Devidas Sudamji Zibad Father's Name: Sudamji Zibad House Number : Age : 43 Gender : Male Photo Available	45 NKG6707699 Name : Dipali Devidas Zibad Husband's Name: Devidas Zibad House Number : Age : 38 Gender : Female Photo Available
46 NKG6218507 Name : UMESH SHALIKRAM ZIBAD Father's Name: SHALIKRAM ZIBAD House Number : Age : 33 Gender : Male Photo Available	47 NKG9443235 Name : nasir shah Father's Name: basir shah House Number : - Age : 41 Gender : Male Photo Available	48 NKG9536988 Name : Mangala Gawande Husband's Name: Mahendra Gawande House Number : - Age : 39 Gender : Female Photo Available
49 NKG9565326 Name : ravindra ramdas padghan Father's Name: ramdas padghan House Number : - Age : 39 Gender : Male Photo Available	50 NKG9536962 Name : Sonu Gavhale Husband's Name: Shrikrishna Gavhale House Number : - Age : 38 Gender : Female Photo Available	51 NKG9565318 Name : shital ganesh mohade Husband's Name: ganesh mohade House Number : - Age : 37 Gender : Female Photo Available
52 NKG9566233 Name : vaishali vinod khobragade Husband's Name: vinod khobragade House Number : - Age : 36 Gender : Female Photo Available	53 NKG9537226 Name : kiran vilas lokhande Husband's Name: Vilas Lokhande House Number : - Age : 34 Gender : Female Photo Available	54 NKG9443227 Name : roshani pohankar Husband's Name: jitendra pohankar House Number : - Age : 33 Gender : Female Photo Available
55 NKG9565300 Name : harshada yogesh dharamathok Husband's Name: yogesh dharamathok House Number : - Age : 32 Gender : Female Photo Available	56 NKG9537515 Name : Khushal Thombare Father's Name: Sudhakar Thombare House Number : - Age : 30 Gender : Male Photo Available	57 NKG9536954 Name : Ritu Zibad Husband's Name: Amol Zibad House Number : - Age : 30 Gender : Female Photo Available
58 NKG9536970 Name : Arati Padghan Husband's Name: Subhash Padghan House Number : - Age : 29 Gender : Female Photo Available	59 NKG9536871 Name : Nikita Kale Husband's Name: Gajanan Kale House Number : - Age : 29 Gender : Female Photo Available	60 NKG9566217 Name : vaibhav vasudev wadkar Father's Name: vasudev wadkar House Number : - Age : 29 Gender : Male Photo Available

61 NKG9443276
Name : chetan thakare
Father's Name: vasantrao thakare
House Number : -
Age : 28 Gender : Male
Photo Available

62 NKG9443334
Name : aaditya baanaasure
Father's Name: gangadhar baanaasure
House Number : -
Age : 27 Gender : Male
Photo Available

63 NKG9536947
Name : Mahendra Kale
Father's Name: Purushottam Kale
House Number : -
Age : 28 Gender : Male
Photo Available

64 NKG9565334
Name : rushikesh marotrao zibad
Father's Name: marotrao zibad
House Number : -
Age : 27 Gender : Male
Photo Available

65 NKG9536939
Name : Liladhar Dhavane
Father's Name: Ramkrishna Dhavane
House Number : -
Age : 26 Gender : Male
Photo Available

66 NKG9566183
Name : ankush shankarrao patankar
Father's Name: shankarrao patankar
House Number : -
Age : 27 Gender : Male
Photo Available

67 NKG9547811
Name : Nidhi Dhavne
Father's Name: Shrikrushn Dhavne
House Number : -
Age : 26 Gender : Female
Photo Available

68 NKG4287355
Name : PRITI SURAJ PARISE
Husband's Name: SURAJ VITHOBA PARISE
House Number : -
Age : 25 Gender : Female
Photo Available

69 NKG9566225
Name : vinod sudhakar khobragade
Father's Name: sudhakar khobragade
House Number : -
Age : 54 Gender : Male
Photo Available

70 NKG6491872
Name : Achal prakash Agrawal
Husband's Name: prakash Agrawal
House Number : -
Age : 40 Gender : Female
Photo Available

71 NKG9463993
Name : alka ishvar atalakar
Husband's Name: ishvar atalakar
House Number : -
Age : 50 Gender : Female
Photo Available

72 NKG9566266
Name : shobha mangeshrao bangade
Husband's Name: mangeshrao bangade
House Number : -
Age : 30 Gender : Female
Photo Available

73 NKG6617088
Name : Ranjit Dhavat
Father's Name: Rajendra Dhavat
House Number : -
Age : 31 Gender : Male
Photo Available

74 NKG9566241
Name : vandana kisanrao dhawale
Husband's Name: kisanrao dhawale
House Number : -
Age : 59 Gender : Female
Photo Available

75 NKG9443201
Name : seema chandrashekhar gawande
Husband's Name: chandrashekhar gawande
House Number : -
Age : 37 Gender : Female
Photo Available

76 NKG6491831
Name : Lalit Rajendra Gayakvad
Father's Name: Rajendra Gayakvad
House Number : -
Age : 31 Gender : Male
Photo Available

77 NKG6801625
Name : Vikas Shrikrushan Gayanar
Father's Name: Shrikrushan Gayanar
House Number : -
Age : 31 Gender : Male
Photo Available

78 NKG6617138
Name : Wilas Lokhande
Father's Name: Manikrao Lokhande
House Number : -
Age : 47 Gender : Male
Photo Available

79 NKG6491922
Name : Gajanan Damodhar Londhe
Father's Name: Damodhar Londhe
House Number : -
Age : 36 Gender : Male
Photo Available

80 NKG6491914
Name : Priyanka Gajanan Londhe
Husband's Name: Gajanan Londhe
House Number : -
Age : 34 Gender : Female
Photo Available

81 NKG6491906
Name : Mala Sanjay Meshram
Husband's Name: Sanjay Meshram
House Number : -
Age : 75 Gender : Female
Photo Available

82 NKG6617120
Name : Santosh Ashok Meshram
Father's Name: Ashok Meshram
House Number : -
Age : 34 Gender : Male
Photo Available

83 NKG6617104
Name : Durga Paddhan
Husband's Name: Maroti Paddhan
House Number : -
Age : 37 Gender : Female
Photo Available

84 NKG9443284
Name : nikesh vishnu padghan
Father's Name: vishnu padghan
House Number : -
Age : 38 Gender : Male
Photo Available

85 NKG6617146
Name : Sachin Punase
Father's Name: Wijay Punase
House Number : -
Age : 38 Gender : Male
Photo Available

86 NKG6491849
Name : Sagar Prabhakar Punase
Father's Name: Prabhakar Punase
House Number : -
Age : 30 Gender : Male
Photo Available

87 NKG9443268
Name : Swapnil Devanand Tarale
Father's Name: Devanand Tarale
House Number : -
Age : 29 Gender : Male
Photo Available

88 NKG9443292
Name : vijay pundalik thakare
Father's Name: pundalik thakare
House Number : -
Age : 28 Gender : Male
Photo Available

89 NKG6491930
Name : Rekha Lakshman Thote
Husband's Name: Lakshman Thote
House Number : -
Age : 41 Gender : Female
Photo Available

90 NKG9566191
Name : gajanan daulatrao thote
Father's Name: daulatrao thote
House Number : -
Age : 36 Gender : Male
Photo Available

91 NKG6617070
Name : Jitendra Rajendra Thote
Father's Name: Rajendra Thote
House Number : -
Age : 34 Gender : Male
Photo Available

92 NKG6491880
Name : Dinesh Satish Thote
Father's Name: Satish Thote
House Number : -
Age : 31 Gender : Male
Photo Available

93 NKG9467531
Name : Devendra satishrao thote
Father's Name: satishrao thote
House Number : -
Age : 26 Gender : Male
Photo Available

94 NKG9566159
Name : charudatta ravindrarao wadatakar
Father's Name: ravindrarao wadatakar
House Number : -
Age : 28 Gender : Male
Photo Available

95 NKG9566209
Name : prachi vijay walke
Father's Name: vijay walke
House Number : -
Age : 28 Gender : Female
Photo Available

96 NKG9443243
Name : anudip nandakishor zaade
Father's Name: nandakishor zaade
House Number : -
Age : 30 Gender : Male
Photo Available

97 NKG4150165
Name : Sarika Devendra Navrange
Husband's Name: Devendra Navrange
House Number : 0
Age : 43 Gender : Female
Photo Available

98 NKG9662941
Name : Nasir khan pathan
Father's Name: Ayyub khan pathan
House Number : 0
Age : 32 Gender : Male
Photo Available

99 NKG9662958
Name : Sayyd parvej chand
Father's Name: Sayyd chand sayyd hanif
House Number : 0
Age : 29 Gender : Male
Photo Available

100 NKG3722543
Name : Shyam Thakare
Father's Name: Ramkrushna Thakare
House Number : 0
Age : 29 Gender : Male
Photo Available

101 NKG9649666
Name : Nilima Waghe
Father's Name: Prabhakar Waghe
House Number : 0
Age : 29 Gender : Female
Photo Available

102 NKG3722550
Name : Sarang Valke
Father's Name: Moreshwar Valke
House Number : 0
Age : 26 Gender : Male
Photo Available

103 NKG4270070
Name : Manohar Pandurangji Bhongade
Father's Name: Pandurangji Bhongade
House Number : 0
Age : 76 Gender : Male
Photo Available

104 LMB1318617
Name : Kisan Rajeram Thavale
Father's Name: Rajeram Thavale
House Number : 0
Age : 57 Gender : Male
Photo Available

105 NKG4189247
Name : Rajesh Vijayrao Walke
Father's Name: Vijayrao Walke
House Number : 0
Age : 26 Gender : Male
Photo Available

106 NKG4082426
Name : Vijaya Gajanan Punse
Husband's Name: Gajanan Punse
House Number : 00
Age : 49 Gender : Female
Photo Available

107 NKG4083820
Name : Sagar Madhukar Sarode
Father's Name: Madhukar Sarode
House Number : 00
Age : 24 Gender : Male
Photo Available

108 NKG4084083
Name : Nayan Gajanan Punase
Father's Name: Gajanan Punase
House Number : 00
Age : 24 Gender : Female
Photo Available

109 NKG4304531
Name : Harshal Ashok Kale
Father's Name: Ashok Kale
House Number : Anjansingi
Age : 22 Gender : Male
Photo Available

110 NKG9662669
Name : Aditya Bhongade
Father's Name: Ashok Bhongade
House Number : anjansingi
Age : 26 Gender : Male
Photo Available

111 NKG9611369
Name : Roshan Bhoyar
Father's Name: Shankarrao Bhoyar
House Number : Anjansingi
Age : 25 Gender : Male
Photo Available

112 NKG4214979
Name : Mayur Lahanu Sahare
Father's Name: Lahanu Sahare
House Number : Anjansingi
Age : 27 Gender : Male
Photo Available

113 JWJ1241082
Name : Shankar Sakharam Bangade
Father's Name: Sakharam Bangade
House Number : B
Age : 79 Gender : Male
Photo Available

114 NKG9695990
Name : Tukaram Sakharam Bangade
Father's Name: Sakharam Bangade
House Number : K
Age : 67 Gender : Male
Photo Available

115 JWJ1259506
Name : Annapunar Tukaram Bangade
Husband's Name: Tukaram Bangade
House Number : K
Age : 62 Gender : Female
Photo Available

116 NKG1033513
Name : Dinesh Tukaram Bangade
Father's Name: Tukaram Bangade
House Number : K
Age : 37 Gender : Male
Photo Available

117 NKG4304234
Name : Darshana Vikas Kambale
Husband's Name: Vikas Prakash Kambale
House Number : Main Road
Age : 27 Gender : Female
Photo Available

118 NKG9611427
Name : Arpita Sarode
Father's Name: Madhukar Sarode
House Number : 1
Age : 26 Gender : Female
Photo Available

119 NKG4158218
Name : sakshi rajendra juware
Father's Name: rajendra juware
House Number : ward no. 1
Age : 25 Gender : Female
Photo Available

120 NKG4211728
Name : devman subhas dehankar
Father's Name: subhas dehankar
House Number : ward no. 1
Age : 28 Gender : Male
Photo Available

121 NKG4214987
Name : Monika Haribhau Gayakwad
Father's Name: Haribhau Gayakwad
House Number : ward no. 1
Age : 25 Gender : Female
Photo Available

122 NKG4214995
Name : Abhijit haribhau gayakwad
Father's Name: haribhau gayakwad
House Number : ward no. 1
Age : 24 Gender : Male
Photo Available

123 NKG9611393
Name : vijay kale
Father's Name: arunrao kale
House Number : word no 1
Age : 36 Gender : Male
Photo Available

124 NKG9611419
Name : Samir Rameshrao Kale
Father's Name: rameshrao kale
House Number : word no 1
Age : 26 Gender : Male
Photo Available

125 NKG4119921
Name : pratik dinesh rathi
Father's Name: dinesh rathi
House Number : word no 1
Age : 26 Gender : Male
Photo Available

126 NKG3722568
Name : durga dhole
Husband's Name: ajay dhole
House Number : 2
Age : 41 Gender : Female
Photo Available

127 NKG9537796
Name : Pushpa Zade
Husband's Name: Prashant Zade
House Number : 2
Age : 29 Gender : Female
Photo Available

128 NKG4165122
Name : tejas awadhutrao dive
Father's Name: awadhutrao dive
House Number : ward no. 2
Age : 24 Gender : Male
Photo Available

129 NKG4211736
Name : pratik ganesh bhongade
Father's Name: ganesh bhongade
House Number : ward no. 2
Age : 23 Gender : Male
Photo Available

130 NKG4215000
Name : yash prakash zade
Father's Name: prakash zade
House Number : ward no. 2
Age : 25 Gender : Male
Photo Available

131 NKG9611401
Name : renu ravindra badatkar
Father's Name: ravindra badatkar
House Number : word no2
Age : 25 Gender : Female
Photo Available

132 NKG4187233
Name : Nutan Lawankar
Mother's Name: Kalpana Lawankar
House Number : Ward No3
Age : 26 Gender : Female
Photo Available

133 NKG4318408
Name : Shubhangi Amar Harane
Husband's Name: Amar Udebhanji Harane
House Number : Ward No 04
Age : 31 Gender : Female
Photo Available

134 NKG4158226
Name : sarika nitin gavhale
Husband's Name: nitin gavhale
House Number : ward no. 4
Age : 26 Gender : Female
Photo Available

135 NKG4292736
Name : Aditya Arunrao Bhatkule
Father's Name: Arunrao Bhatkule
House Number : ward no. 4
Age : 23 Gender : Male
Photo Available

136 NKG4119913
Name : gulab dayaram velathare
Father's Name: dayaram velathare
House Number : word no 4
Age : 74 Gender : Male
Photo Available

137 NKG4304770
Name : Megha Girish Gandhi
Husband's Name: Girish Gandhi
House Number : 8
Age : 42 Gender : Female
Photo Available

138 NKG4304754
Name : Manisha Vinod Walke
Husband's Name: Vinod Walke
House Number : 9
Age : 34 Gender : Female
Photo Available

139 NKG4295978
Name : PREM SHIRBHATE
Father's Name: PRAKASH SHIRBHATE
House Number : 9
Age : 22 Gender : Male
Photo Available

140 NKG9491911
Name : sudhir keshav thakre
Father's Name: keshav thakre
House Number : 14
Age : 47 Gender : Male
Photo Available

141 NKG9481979
Name : shital shreekanta wadtkar
Husband's Name: shreekanta wadtkar
House Number : 14
Age : 25 Gender : Female
Photo Available

142 NKG2756484
Name : Gangadhar Marot Rao Kelode
Father's Name: Marot Rao Kelode
House Number : 43
Age : 38 Gender : Male
Photo Available

143 NKG9585217
Name : Nalini Bhongade
Husband's Name: Manoharrao Bhongade
House Number : 46
Age : 73 Gender : Female
Photo Available

144 NKG4318416
Name : Amar Udebhanji Harane
Father's Name: Udebhanji Vithobaji Harane
House Number : 74
Age : 37 Gender : Male
Photo Available

145 NKG2756112
Name : Vahid khan Juravar Khan
Father's Name: Vahidakhan Juravarakhan Pathan
House Number : 76
Age : 45 Gender : Male
Photo Available

146 NKG4287330
Name : HARSHALI NITIN PARKHANDE
Husband's Name: NITIN SANJAY PARKHANDE
House Number : 90
Age : 25 Gender : Female
Photo Available

147 NKG4205886
Name : SNEHA KHIRADKAR
Husband's Name: GANESH KHIRADKAR
House Number : 127
Age : 27 Gender : Female
Photo Available

148 NKG0052019
Name : Prabhakar Sham Rao Punase
Father's Name: Sham Rao Punase
House Number : 172
Age : 63 Gender : Male
Photo Available

149 NKG0052027
Name : Jeeja Prabhakar Punase
Husband's Name: Prabhakar Punase
House Number : 172
Age : 57 Gender : Female
Photo Available

150 JWJ1244193
Name : Amol Prabhakar Punase
Father's Name: Prabhakar Punase
House Number : 172
Age : 42 Gender : Male
Photo Available

151 NKG0052059
Name : Sumitra Rajendra Dhavat
Husband's Name: Rajendra Ghavat
House Number : 173
Age : 53 Gender : Female
Photo Available

152 NKG9695784
Name : Gyneshavar Maroti Dadhe
Father's Name: Maroti Dadhe
House Number : 175
Age : 68 Gender : Male
Photo Available

153 NKG9695792
Name : Kanta Gyneshavar Dadhe
Husband's Name: Gyneshavar Dadhe
House Number : 175
Age : 62 Gender : Female
Photo Available

154 JWJ1241611
Name : Sunil Dynaneshvar Dadhe
Father's Name: Dynaneshvar Dadhe
House Number : 175
Age : 43 Gender : Male
Photo Available

155 NKG9695818
Name : Gyneshavar Vithoba Vankhade
Father's Name: Vithoba Vankhade
House Number : 178
Age : 54 Gender : Male
Photo Available

156 NKG9695826
Name : Dinkar Vithoba Vankhade
Father's Name: Vithoba Vankhade
House Number : 178
Age : 51 Gender : Male
Photo Available

157 NKG2757102
Name : Sonu Dinkar Vankhade
Husband's Name: Dinkar Vankhade
House Number : 178
Age : 42 Gender : Female
Photo Available

158 NKG0052134
Name : Punjabai Sukhdev Vankhade
Husband's Name: Sukhdev Vankhade
House Number : 179
Age : 76 Gender : Female
Photo Available

159 NKG4083804
Name : Pratik Sanjay Padghan
Father's Name: Sanjay Padghan
House Number : 180
Age : 24 Gender : Male
Photo Available

160 NKG1033539
Name : Ravindra Madhukar Avchar
Father's Name: Madhukar Avchar
House Number : 180
Age : 35 Gender : Male
Photo Available

161 JWJ1259357
Name : Savita Sanjay Padadhan
Husband's Name: Sanjay Padadhan
House Number : 180
Age : 44 Gender : Female
Photo Available

162 JWJ0603373
Name : Radha Ram Krishna Padaghan
Husband's Name: Ram Krishna Padaghan
House Number : 180
Age : 67 Gender : Female
Photo Available

163 NKG0052158
Name : Sanjay Ram Krishna Padaghan
Father's Name: Ram Krishna Padaghan
House Number : 180
Age : 50 Gender : Male
Photo Available

164 JWJ1259209
Name : Vijay Ram Krishna Padaghan
Father's Name: Ram Krishna Padaghan
House Number : 180
Age : 43 Gender : Male
Photo Available

165 JWJ1259100
Name : Shravan Chindhu Waghmare
Father's Name: Chindhu Waghmare
House Number : 181
Age : 61 Gender : Male
Photo Available

166 JWJ1239052
Name : Leela Shravan Waghmare
Husband's Name: Shravan Waghmare
House Number : 181
Age : 55 Gender : Female
Photo Available

167 NKG0052168
Name : Kanhu Rama Kamble
Father's Name: Rama Kamble
House Number : 182
Age : 60 Gender : Male
Photo Available

168 NKG0052178
Name : Savitri Kanhu Kamble
Husband's Name: Kanhu Kamble
House Number : 182
Age : 54 Gender : Female
Photo Available

169 NKG6102594
Name : Chandrakala Wankhade
Husband's Name: Gopal Wankhade
House Number : 185
Age : 72 Gender : Female
Photo Available

170 JWJ0603423
Name : Rameshwar Gopal Vankhade
Father's Name: Gopal Vankhade
House Number : 185
Age : 52 Gender : Male
Photo Available

171 NKG1033588
Name : Maya Rameshwar Wankhade
Husband's Name: Rameshwar Wankhade
House Number : 185
Age : 40 Gender : Female
Photo Available

172 NKG4119962
Name : shubhan ambadas padghan
Father's Name: ambadas padghan
House Number : 186
Age : 26 Gender : Male
Photo Available

173 NKG0052188
Name : Ambadas Baliram Padaghan
Father's Name: Baliram Padaghan
House Number : 186
Age : 62 Gender : Male
Photo Available

174 NKG0052198
Name : Vacchala Padaghan
Husband's Name: Ambadas Padaghan
House Number : 186
Age : 58 Gender : Female
Photo Available

175 JWJ1239144
Name : Himmat Gulab Vankhade
Father's Name: Gulab Vankhade
House Number : 186
Age : 62 Gender : Male
Photo Available

176 JWJ1238914
Name : Meera Himmat Vankhade
Husband's Name: Himmat Vankhade
House Number : 186
Age : 57 Gender : Female
Photo Available

177 NKG0052209
Name : Ram Krishna Jagan Hivrale
Father's Name: Jagan Hivrale
House Number : 187
Age : 58 Gender : Male
Photo Available

178 NKG0052217
Name : Nanda Ram Krishna Hivrale
Husband's Name: Ram Krishna Hivrale
House Number : 187
Age : 52 Gender : Female
Photo Available

179 NKG1033554
Name : Milan Ram Krishna Hivrale
Father's Name: Ram Krishna Hivrale
House Number : 187
Age : 36 Gender : Male
Photo Available

180 NKG6102628
Name : Gangadhar Shankar Padaghan
Father's Name: Shankar Padaghan
House Number : 187a
Age : 64 Gender : Male
Photo Available

181 NKG0052225
Name : Durga Gangadhar Padaghan
Husband's Name: Gangadhar Padaghan
House Number : 187a
Age : 56 Gender : Female
Photo Available

182 NKG9695842
Name : Kishor Mungasa Padaghan
Father's Name: Mungasa Padaghan
House Number : 188
Age : 64 Gender : Male
Photo Available

183 NKG2756435
Name : Vimal Kishor Padaghan
Husband's Name: Kishor Padaghan
House Number : 188
Age : 60 Gender : Female
Photo Available

184 JWJ0603514
Name : Bhimrao Sham Rao Punase
Father's Name: Sham Rao Punase
House Number : 188
Age : 68 Gender : Male
Photo Available

185 NKG9695859
Name : Prabha Bhimrao Punase
Husband's Name: Bhimrao Punase
House Number : 188
Age : 63 Gender : Female
Photo Available

186 JWJ1242973
Name : Raviprakash Bhimrao Punase
Father's Name: Bhimrao Punase
House Number : 188
Age : 39 Gender : Male
Photo Available

187 NKG3530268
Name : Avinash Bhimrao Punase
Father's Name: Bhimrao Punase
House Number : 188
Age : 36 Gender : Male
Photo Available

188 NKG9463399
Name : varsha raviprakash punase
Husband's Name: raviprakash punase
House Number : 188
Age : 31 Gender : Female
Photo Available

189 NKG0052277
Name : Shankar Doma Padaghan
Father's Name: Doma Padaghan
House Number : 192
Age : 71 Gender : Male
Photo Available

190 NKG0052287
Name : Baby Shankar Padaghan
Husband's Name: Shankar Padaghan
House Number : 192
Age : 65 Gender : Female
Photo Available

191 JWJ1239102
Name : Manoj Shankar Padaghan
Father's Name: Shankar Padaghan
House Number : 192
Age : 43 Gender : Male
Photo Available

192 NKG5011325
Name : Shilpa Kisanrao Padadhan
Husband's Name: Kisanrao Padadhan
House Number : 193
Age : 38 Gender : Female
Photo Available

193 NKG0052297
Name : Sham Rao Doma Padaghan
Father's Name: Doma Padaghan
House Number : 193
Age : 67 Gender : Male
Photo Available

194 JWJ1243385
Name : Chandrashekhar Sham Rao Padaghan
Father's Name: Chandrashekhar Padaghan
House Number : 193
Age : 43 Gender : Male
Photo Available

195 NKG6218523
Name : NANDKISHOR SHAMRAO PADGHAN
Father's Name: SHAMRAO PADGHAN
House Number : 193
Age : 40 Gender : Male
Photo Available

196 NKG0052308
Name : Manda Shamrao Padghan
Husband's Name: Sham Rao Padaghan
House Number : 193
Age : 60 Gender : Female
Photo Available

197 NKG5011408
Name : Subhash Kanhuji Padadhan
Father's Name: Kanhuji Padadhan
House Number : 193 (b)
Age : 38 Gender : Male
Photo Available

198 NKG0052316
Name : Mala Sanjay Padaghan
Husband's Name: Sanjay Padaghan
House Number : 193a
Age : 57 Gender : Female
Photo Available

199 JWJ1239094
Name : Kisan Kanhojee Padaghan
Father's Name: Kanhojee Padaghan
House Number : 193a
Age : 46 Gender : Male
Photo Available

200 NKG0052332
Name : Kanhu Mahadev Padaghan
Father's Name: Mahadev Padaghan
House Number : 193b
Age : 63 Gender : Male
Photo Available

201 NKG0052340
Name : Shakuntala Kanhuji Padghan
Husband's Name: Mahadev Padaghan
House Number : 193b
Age : 55 Gender : Female
Photo Available

202 JWJ1239821
Name : Maroti Kanhojee Padaghan
Father's Name: Kanhojee Padaghan
House Number : 193b
Age : 45 Gender : Male
Photo Available

203 NKG9649435
Name : Shivani Punse
Father's Name: Gajanan Punse
House Number : 194
Age : 27 Gender : Female
Photo Available

204 NKG4084091
Name : Kunal Dilip Khandare
Father's Name: Dilip Khandare
House Number : 194
Age : 24 Gender : Male
Photo Available

205 JWJ1239631
Name : Sudhakar Pundlik Khandare
Father's Name: Pundlik Khandare
House Number : 194
Age : 66 Gender : Male
Photo Available

206 NKG0052386
Name : Jyoti Rajkumar Khandare
Husband's Name: Rajkumar Khandare
House Number : 194
Age : 54 Gender : Female
Photo Available

207 JWJ1238757
Name : Prafull Sudhakar Khandare
Father's Name: Sudhakar Khandare
House Number : 194
Age : 47 Gender : Male
Photo Available

208 JWJ1254515
Name : Narendra Sudhakar Khandare
Father's Name: Sudhakar Khandare
House Number : 194
Age : 45 Gender : Male
Photo Available

209 JWJ1239235
Name : Sangeeta Dilip Khandare
Husband's Name: Dilip Khandare
House Number : 194
Age : 45 Gender : Female
Photo Available

210 NKG1033497
Name : Sarita Narendra Khandare
Husband's Name: Narendra Khandare
House Number : 194
Age : 38 Gender : Female
Photo Available

211 NKG1033638
Name : Sarika Prafull Khandare
Husband's Name: Prafull Khandare
House Number : 194
Age : 37 Gender : Female
Photo Available

212 NKG5011317
Name : Ravindra Rajendra Khandare
Father's Name: Rajendra Khandare
House Number : 194
Age : 35 Gender : Male
Photo Available

213 JWJ1242189
Name : Avdhut Gunaji Khandare
Father's Name: Gunaji Khandare
House Number : 194a
Age : 87 Gender : Male
Photo Available

214 NKG0052396
Name : Shevanta Avdhut Khandare
Husband's Name: Avdhut Khandare
House Number : 194a
Age : 52 Gender : Female
Photo Available

215 NKG0052407
Name : Sham Rao Chandrabhan Gavhale
Father's Name: Chandrabhan Gavhale
House Number : 195
Age : 86 Gender : Male
Photo Available

216 NKG0052415
Name : Jeeja Sham Rao Gavhale
Husband's Name: Sham Rao Gavhale
House Number : 195
Age : 76 Gender : Female
Photo Available

217 JWJ1242650
Name : Sunil Sham Rao Gavhale
Father's Name: Sham Rao Gavhane
House Number : 195
Age : 46 Gender : Male
Photo Available

218 JWJ1242866
Name : Jayashri Sunil Gavhale
Husband's Name: Sunil Gavhale
House Number : 195
Age : 45 Gender : Female
Photo Available

219 NKG5011358
Name : Shrikrishna Bhanudas Gavhale
Father's Name: Bhanudas Gavhale
House Number : 195
Age : 43 Gender : Male
Photo Available

220 NKG2757144
Name : Panchafula Janrao Gavhale
Husband's Name: Janrao Gavhale
House Number : 199
Age : 73 Gender : Female
Photo Available

221 NKG2757151
Name : Sindhu Bhanudas Gavhale
Husband's Name: Bhanudas Gavhale
House Number : 199
Age : 68 Gender : Female
Photo Available

222 NKG5011366
Name : Ram Krishna Bhanudas Gavhale
Father's Name: Bhanudas Gavhale
House Number : 199
Age : 55 Gender : Male
Photo Available

223 NKG5011374
Name : Rina Ram Krishna Gavhale
Husband's Name: Ram Krishna Gavhale
House Number : 199
Age : 38 Gender : Female
Photo Available

224 NKG2757342
Name : Bhulabai Janrao Thakare
Husband's Name: Janrao Thakare
House Number : 199
Age : 81 Gender : Female
Photo Available

225 NKG9695867
Name : Subhash Janrao Thakare
Father's Name: Janrao Thakare
House Number : 199
Age : 51 Gender : Male
Photo Available

226 JWJ1239227
Name : Anita Subhash Thakare
Husband's Name: Subhash Thakare
House Number : 199
Age : 43 Gender : Female
Photo Available

227 NKG0052465
Name : Ramdas Gangaram Vade
Father's Name: Gangaram Vade
House Number : 201
Age : 67 Gender : Male
Photo Available

228 JWJ1240837
Name : Rama Ramdas Vade
Husband's Name: Ramdas Vade
House Number : 201
Age : 59 Gender : Female
Photo Available

229 NKG1075860
Name : Rishikesh Ramdas Vade
Father's Name: Ramdas Vade
House Number : 201
Age : 36 Gender : Male
Photo Available

230 JWJ0603746
Name : Ambadas Gangaram Vade
Father's Name: Gangaram Vade
House Number : 203
Age : 84 Gender : Male
Photo Available

231 JWJ1241405
Name : Praveen Ambadas Vade
Father's Name: Ambadas Vade
House Number : 203
Age : 46 Gender : Male
Photo Available

232 NKG5011234
Name : Kalpana Praveen Vade
Husband's Name: Praveen Vade
House Number : 203
Age : 41 Gender : Female
Photo Available

233 NKG9585621
Name : Vaishali Siddharth Manohare
Father's Name: Siddharth Manohare
House Number : 204
Age : 34 Gender : Female
Photo Available

234 NKG0052506
Name : Rambhau Haridas Padaghan
Father's Name: Haridas Padaghan
House Number : 204
Age : 61 Gender : Male
Photo Available

235 NKG9695891
Name : Shalu Rambhau Padaghan
Husband's Name: Rambhau Padaghan
House Number : 204
Age : 54 Gender : Female
Photo Available

236 JWJ1241934
Name : Shridhar Haridas Padaghan
Father's Name: Haridas Padaghan
House Number : 204
Age : 51 Gender : Male
Photo Available

237 JWJ1243518
Name : Sneha Shridhar Padaghan
Husband's Name: Shridhar Padaghan
House Number : 204
Age : 43 Gender : Female
Photo Available

238 JWJ1255769
Name : Shrikrishna Narayan Hivrale
Father's Name: Narayan Hivrale
House Number : 207
Age : 56 Gender : Male
Photo Available

239 JWJ1255272
Name : Nanda Shrikrishna Hivrale
Husband's Name: Shrikrishna Hivrale
House Number : 207
Age : 52 Gender : Female
Photo Available

240 JWJ1255835
Name : Sadashiv Vitthal Parateki
Father's Name: Vitthal Parateki
House Number : 209
Age : 71 Gender : Male
Photo Available

241 JWJ0603829
Name : Kamal Sadashiv Parateki
Husband's Name: Sadashiv Parateki
House Number : 209
Age : 66 Gender : Female
Photo Available

242 JWJ1241751
Name : Ganesh Sadashiv Paratike
Father's Name: Sadashiv Paratike
House Number : 209
Age : 44 Gender : Male
Photo Available

243 JWJ1240670
Name : Ganga Sahebrao Gavande
Husband's Name: Sahebrao Gavande
House Number : 210
Age : 71 Gender : Female
Photo Available

244 NKG9695917
Name : Damodhar Sahebrao Gavande
Father's Name: Sahebrao Gavande
House Number : 210
Age : 50 Gender : Male
Photo Available

245 NKG5011390
Name : Alka Damodhar Gavande
Husband's Name: Damodhar Gavande
House Number : 210
Age : 42 Gender : Female
Photo Available

246 NKG0052574
Name : Baby Daulat Thote
Husband's Name: Daulat Thote
House Number : 211
Age : 66 Gender : Female
Photo Available

247 NKG7151798
Name : Gajanan Bakaram Padaghan
Father's Name: Bakaram Padaghan
House Number : 213
Age : 42 Gender : Male
Photo Available

248 NKG6102636
Name : Aruna Gajanan Padaghan
Husband's Name: Gajanan Padaghan
House Number : 213
Age : 38 Gender : Female
Photo Available

249 NKG7151442
Name : Tulasidas Rodaba Ahake
Father's Name: Rodaba Ahake
House Number : 215
Age : 86 Gender : Male
Photo Available

250 JWJ1239508
Name : Domabai Tulasidas Ahake
Husband's Name: Tulasidas Ahake
House Number : 215
Age : 78 Gender : Female
Photo Available

251 NKG9536889
Name : Gangadhar Karnake
Father's Name: Shrikrishna Karnake
House Number : 220
Age : 32 Gender : Male
Photo Available

252 NKG9536897
Name : Akshay Karnake
Father's Name: Shrikrishna Karnake
House Number : 220
Age : 31 Gender : Male
Photo Available

253 JWJ1254747
Name : Vinod Shravan Karanake
Father's Name: Shravan Karanake
House Number : 220
Age : 42 Gender : Male
Photo Available

254 JWJ0603910
Name : Shravan Natthu Karanake
Father's Name: Natthu Karanake
House Number : 220a
Age : 69 Gender : Male
Photo Available

255 NKG7151459
Name : Leela Shravan Karanake
Husband's Name: Shravan Karanake
House Number : 220a
Age : 64 Gender : Female
Photo Available

256 NKG0052613
Name : Shrikrishna Natthu Karanake
Father's Name: Natthu Karanake
House Number : 220b
Age : 64 Gender : Male
Photo Available

257 NKG0052621
Name : Pramila Shrikrishna Karanake
Husband's Name: Shrikrishna Karanake
House Number : 220b
Age : 59 Gender : Female
Photo Available

258 JWJ1255074
Name : Kisanrao Shankar Rao Gavande
Father's Name: Shankar Rao Gavande
House Number : 221
Age : 67 Gender : Male
Photo Available

259 JWJ1255009
Name : Radhika Kisanrao Gavande
Husband's Name: Kisanrao Gavande
House Number : 221
Age : 57 Gender : Female
Photo Available

260 NKG6801641
Name : Ravina Hemnta Gawande
Husband's Name: Hemnta Gawande
House Number : 221
Age : 30 Gender : Female
Photo Available

261 NKG0052639
Name : Asha Nagorav Meshram
Husband's Name: Nagorav Meshram
House Number : 221
Age : 71 Gender : Female
Photo Available

262 NKG6057103
Name : Raju Nagorav Meshram
Father's Name: Nagorav Meshram
House Number : 221
Age : 38 Gender : Male
Photo Available

263 NKG0052647
Name : Ramdas Baliram Bangade
Father's Name: Baliram Bangade
House Number : 222
Age : 71 Gender : Male
Photo Available

264 JWJ1240431
Name : Suryaambar Ramdas Bangade
Father's Name: Ramdas Bangade
House Number : 222
Age : 45 Gender : Male
Photo Available

265 NKG1075852
Name : Jyoti Suryaambar Bangade
Husband's Name: Suryaambar Bangade
House Number : 222
Age : 40 Gender : Female
Photo Available

266 NKG0052693
Name : Madhukar Yashwant Sarode
Father's Name: Yashwant Sarode
House Number : 224
Age : 52 Gender : Male
Photo Available

267 JWJ1240985
Name : Pramila Madhukar Sarode
Husband's Name: Madhukar Sarode
House Number : 224
Age : 46 Gender : Female
Photo Available

268 JWJ1256015
Name : Sheela Shankar Patankar
Husband's Name: Shankar Patankar
House Number : 225
Age : 54 Gender : Female
Photo Available

269 NKG4188538
Name : Pushpa Atmaram Ravekar
Husband's Name: Atmaram Ravekar
House Number : 226
Age : 69 Gender : Female
Photo Available

270 JWJ0604025
Name : Manohar Atmaram Ravekar
Father's Name: Atmaram Ravekar
House Number : 226
Age : 66 Gender : Male
Photo Available

271 NKG0052720
Name : Haribhau Gulab Thote
Father's Name: Gulab Thote
House Number : 227
Age : 77 Gender : Male
Photo Available

272 NKG0052738
Name : Vimal Haribhau Thote
Husband's Name: Haribhau Thote
House Number : 227
Age : 70 Gender : Female
Photo Available

273 NKG0052746
Name : Sanjay Haribhau Thote
Father's Name: Haribhau Thote
House Number : 227
Age : 61 Gender : Male
Photo Available

274 NKG0052752
Name : Vijay Haribhau Thote
Father's Name: Haribhau Thote
House Number : 227
Age : 51 Gender : Male
Photo Available

275 NKG2756625
Name : Ajay Haribhau Thote
Father's Name: Haribhau Thote
House Number : 227
Age : 49 Gender : Male
Photo Available

276 NKG6102677
Name : Kavita Sanjay Rao Thote
Husband's Name: Sanjay Rao Thote
House Number : 227
Age : 45 Gender : Female
Photo Available

277 JWJ1260215
Name : Sushma Haribhau Thote
Father's Name: Haribhau Thote
House Number : 227
Age : 43 Gender : Female
Photo Available

278 JWJ1254713
Name : Nilesh Haribhau Thote
Father's Name: Haribhau Thote
House Number : 227
Age : 43 Gender : Male
Photo Available

279 NKG9566167
Name : minakshi ajay thote
Husband's Name: ajay thote
House Number : 227
Age : 36 Gender : Female
Photo Available

280 JWJ0604090
Name : Satish Gulab Thote
Father's Name: Gulab Thote
House Number : 227a
Age : 64 Gender : Male
Photo Available

281 JWJ1243708
Name : Dnyaneshwari Satish Thote
Husband's Name: Satish Thote
House Number : 227a
Age : 57 Gender : Female
Photo Available

282 JWJ1244508
Name : Rajendra Ramdas Thote
Father's Name: Ramdas Thote
House Number : 227b
Age : 57 Gender : Male
Photo Available

283 JWJ0604108
Name : Rajkanya Rajendra Thote
Husband's Name: Rajendra Thote
House Number : 227b
Age : 52 Gender : Female
Photo Available

284 JWJ0604124
Name : Sudhakar Anantlal Nakhate
Father's Name: Anantlal Nakhate
House Number : 229
Age : 64 Gender : Male
Photo Available

285 JWJ0604132
Name : Sheela Sudhakar Nakhate
Husband's Name: Sudhakar Nakhate
House Number : 229
Age : 59 Gender : Female
Photo Available

286 JWJ1259605
Name : Laxman Maroti Thote
Father's Name: Maroti Thote
House Number : 229
Age : 43 Gender : Male
Photo Available

287 NKG0052782
Name : Panchafula Maroti Thote
Husband's Name: Maroti Thote
House Number : 229a
Age : 69 Gender : Female
Photo Available

288 JWJ1240001
Name : Ramdas Maroti Thote
Father's Name: Maroti Thote
House Number : 229a
Age : 48 Gender : Male
Photo Available

289 NKG7151467
Name : Rupali Ramdas Thote
Husband's Name: Ramdas Thote
House Number : 229a
Age : 37 Gender : Female
Photo Available

290 NKG0052792
Name : Prem Kumar Mahadev Nikhar
Father's Name: Mahadev Nikhar
House Number : 230
Age : 56 Gender : Male
Photo Available

291 NKG9695941
Name : Bhojraj Mahadev Nikhar
Father's Name: Mahadev Nikhar
House Number : 230
Age : 53 Gender : Male
Photo Available

292 JWJ1240647
Name : Sangeeta Prem Kumar Nikhar
Husband's Name: Prem Kumar Nikhar
House Number : 230
Age : 50 Gender : Female
Photo Available

293 NKG1033562
Name : Vandana Bhojraj Nikhar
Husband's Name: Bhojraj Nikhar
House Number : 230
Age : 47 Gender : Female
Photo Available

294 NKG9695958
Name : Kanta Shankar Valke
Husband's Name: Shankar Valke
House Number : 231
Age : 76 Gender : Female
Photo Available

295 JWJ0604231
Name : Chanda Purushottam Kale
Husband's Name: Purushottam Kale
House Number : 232
Age : 53 Gender : Female
Photo Available

296 JWJ1240290
Name : Shriram Pundlik Kale
Father's Name: Pundlik Kale
House Number : 232
Age : 47 Gender : Male
Photo Available

297 JWJ1259555
Name : Neelima Shriram Kale
Husband's Name: Shriram Kale
House Number : 232
Age : 41 Gender : Female
Photo Available

298 JWJ1243021
Name : Kanhudas Gangaram Tikle
Father's Name: Gangaram Tikle
House Number : 234
Age : 63 Gender : Male
Photo Available

299 NKG0052871
Name : Nanda Kanhudas Tikle
Husband's Name: Kanhudas Tikle
House Number : 234
Age : 59 Gender : Female
Photo Available

300 NKG5011218
Name : Vilas Kanudas Tikle
Father's Name: Kanudas Tikle
House Number : 234
Age : 39 Gender : Male
Photo Available

301 NKG0052881
Name : Baban Gunaji Gavande
Father's Name: Gunaji Gavande
House Number : 236
Age : 73 Gender : Male
Photo Available

302 NKG0052891
Name : Sindhu Baban Gavande
Husband's Name: Baban Gavande
House Number : 236
Age : 65 Gender : Female
Photo Available

303 NKG0052902
Name : Waman Gunaji Gavande
Father's Name: Gunaji Gavande
House Number : 236a
Age : 64 Gender : Male
Photo Available

304 NKG2756609
Name : Vanita Waman Gavande
Husband's Name: Waman Gavande
House Number : 236a
Age : 59 Gender : Female
Photo Available

305 NKG0052928
Name : Kamla Gyneshavar Meshram
Husband's Name: Gyneshavar Meshram
House Number : 237
Age : 74 Gender : Female
Photo Available

306 JWJ1241314
Name : Bhagwan Gyneshavar Meshram
Father's Name: Gyneshavar Meshram
House Number : 237
Age : 50 Gender : Male
Photo Available

307 JWJ1255090
Name : Atul Hanumant Nikhar
Father's Name: Hanumant Nikhar
House Number : 237
Age : 43 Gender : Male
Photo Available

308 NKG2755924
Name : Avinash Hanumant Nikhar
Father's Name: Hanumant Nikhar
House Number : Ward No 1
Age : 39 Gender : Male
Photo Available

309 JWJ1240415
Name : Sheshrao Davji Bangade
Father's Name: Davji Bangade
House Number : 237a
Age : 74 Gender : Male
Photo Available

310 JWJ1241512
Name : Manda Suresh Dhomane
Husband's Name: Suresh Dhomane
House Number : 237b
Age : 54 Gender : Female
Photo Available

311 NKG0052944
Name : Nagorav Ajab Talan
Father's Name: Ajab Talan
House Number : 241
Age : 71 Gender : Male
Photo Available

312 NKG0052950
Name : Sunanda Nagorav Talan
Husband's Name: Nagorav Talan
House Number : 241
Age : 64 Gender : Female
Photo Available

313 NKG1033505
Name : Uttam Nagorav Talan
Father's Name: Nagorav Talan
House Number : 241
Age : 40 Gender : Male
Photo Available

314 NKG9566175
Name : sangita laxman dhavane
Husband's Name: laxman dhavane
House Number : 242
Age : 41 Gender : Female
Photo Available

315 JWJ1241587
Name : Ram Krishna Vitthal Dhavne
Father's Name: Vitthal Dhavne
House Number : 242
Age : 59 Gender : Male
Photo Available

316 NKG0052960
Name : Sadhna Ram Krishna Dhavne
Husband's Name: Ram Krishna Dhavne
House Number : 242
Age : 54 Gender : Female
Photo Available

317 JWJ1239623
Name : Sukhdev Ramchandra Punase
Father's Name: Ramchandra Punase
House Number : 243
Age : 62 Gender : Male
Photo Available

318 NKG0052970
Name : Sunanda Sukhdev Punase
Husband's Name: Sukhdev Punase
House Number : 243
Age : 55 Gender : Female
Photo Available

319 NKG0053017
Name : Vijay Devrao Punase
Father's Name: Devrao Punase
House Number : 244
Age : 68 Gender : Male
Photo Available

320 NKG9695982
Name : Manda Vijay Punase
Husband's Name: Vijay Punase
House Number : 244
Age : 61 Gender : Female
Photo Available

321 NKG0053033
Name : Suresh Devrao Punase
Father's Name: Devrao Punase
House Number : 244
Age : 55 Gender : Male
Photo Available

322 JWJ1254887
Name : Ashok Devrao Punase
Father's Name: Devrao Punase
House Number : 244
Age : 53 Gender : Male
Photo Available

323 JWJ1254895
Name : Nanda Suresh Punase
Husband's Name: Suresh Punase
House Number : 244
Age : 51 Gender : Female
Photo Available

324 JWJ1240365
Name : Kishor Vijay Punase
Father's Name: Vijay Punase
House Number : 244
Age : 45 Gender : Male
Photo Available

325 NKG1033596
Name : Shishupal Vijay Punase
Father's Name: Vijay Punase
House Number : 244
Age : 42 Gender : Male
Photo Available

326 NKG5011200
Name : Suvarna Shishupal Punse
Husband's Name: Shishupal Punase
House Number : 244
Age : 40 Gender : Female
Photo Available

327 NKG5011184
Name : Suryakanta Kishorrao Punase
Husband's Name: Kishorrao Punase
House Number : 244
Age : 41 Gender : Female
Photo Available

328 NKG4083440
Name : Rushikesh Rajendra Gayakawad
Father's Name: Rajendra Gayakawad
House Number : 246
Age : 29 Gender : Male
Photo Available

329 NKG4083465
Name : Dipali Rajendra Gayakwad
Father's Name: Rajendra Gayakwad
House Number : 246
Age : 26 Gender : Female
Photo Available

330 NKG5011259
Name : Neelima Uttamrao Kolhe
Husband's Name: Uttamrao Ekolhe
House Number : 250
Age : 46 Gender : Female
Photo Available

331 NKG7151491
Name : Sarika Mathur Umbarkar
Husband's Name: Mathur Umbarkar
House Number : 252
Age : 41 Gender : Female
Photo Available

332 NKG5011150
Name : Ranjana Ganeshrao Ghavat
Husband's Name: Ganeshrao Ghavat
House Number : 254
Age : 41 Gender : Female
Photo Available

333 NKG7151558
Name : Rajshri Ashok Aathawale
Husband's Name: Ashok Aathawale
House Number : 255
Age : 42 Gender : Female
Photo Available

334 NKG5011341
Name : Jitendra Rangaravaji Pohankar
Father's Name: Rangaravaji Pohankar
House Number : 259
Age : 42 Gender : Male
Photo Available

335 NKG2756393
Name : Swapnil Jugalkishore Aggarwal
Father's Name: Jugalkishore Aggarwal
House Number : 269
Age : 40 Gender : Male
Photo Available

336 NKG2756583
Name : Prakash Jugalkishore Aggarwal
Father's Name: Jugalkishore Aggarwal
House Number : 269
Age : 40 Gender : Male
Photo Available

337 NKG6102693
Name : Maroti Bandujee Makode
Father's Name: Bandujee Makode
House Number : 270a
Age : 37 Gender : Male
Photo Available

338 NKG1076819
Name : Savita Sharadrao Mahatme
Husband's Name: Sharadrao Mahatme
House Number : 271
Age : 45 Gender : Female
Photo Available

339 NKG1086628
Name : Archana Sanjay Mahatme
Husband's Name: Sanjay Mahatme
House Number : 271
Age : 44 Gender : Female
Photo Available

340 NKG5011309
Name : Shalu Arunarav Nandane
Husband's Name: Arunarav Nandane
House Number : 275
Age : 38 Gender : Female
Photo Available

341 NKG9481953
Name : mayur shrikrushna makode
Father's Name: shrikrushna makode
House Number : 282
Age : 25 Gender : Male
Photo Available

342 NKG5011382
Name : Manisha Sunil Raut
Husband's Name: Sunil Raut
House Number : 282
Age : 38 Gender : Female
Photo Available

343 NKG5011333
Name : Chandan Gajananrao Makode
Father's Name: Gajananrao Makode
House Number : 283
Age : 36 Gender : Male
Photo Available

344 NKG4119939
Name : jatin vinod rathi
Father's Name: vinod rathi
House Number : 285
Age : 26 Gender : Male
Photo Available

345 NKG1033612
Name : Mahananda Dhanraj Bhagat
Husband's Name: Dhanraj Bhagat
House Number : 286
Age : 52 Gender : Female
Photo Available

346 NKG4214201
Name : kanchan dhanraj bhagat
Father's Name: dhanraj bhagat
House Number : 286
Age : 25 Gender : Female
Photo Available

347 NKG5011267
Name : Lata Vinod Thanekar
Husband's Name: Vinod Thanekar
House Number : 286
Age : 43 Gender : Female
Photo Available

348 NKG5011275
Name : Ashwini Dhananjay Thanekar
Father's Name: Dhananjay Thanekar
House Number : 286
Age : 38 Gender : Female
Photo Available

349 NKG4081436
Name : Sanket Punse
Father's Name: Gangadharrao Punse
House Number : 288
Age : 26 Gender : Male
Photo Available

350 NKG9566274
Name : krunal nandakishorrao shrivas
Father's Name: nandakishorrao shrivas
House Number : 289
Age : 28 Gender : Male
Photo Available

351 NKG5011176
Name : Varsha Sanjay Shrivas
Husband's Name: Sanjay Shrivas
House Number : 289
Age : 39 Gender : Female
Photo Available

352 JWJ1239987
Name : Atul Arvind Talan
Father's Name: Arvind Talan
House Number : 291
Age : 38 Gender : Male
Photo Available

353 NKG9488966
Name : samir rupesh talan
Father's Name: rupesh talan
House Number : 293
Age : 25 Gender : Male
Photo Available

354 NKG6102701
Name : Nitesh Vasant Talan
Father's Name: Vasant Talan
House Number : 293a
Age : 38 Gender : Male
Photo Available

355 NKG5011416
Name : Archana Dhanraj Dhaere
Husband's Name: Dhanraj Dhaere
House Number : 296
Age : 40 Gender : Female
Photo Available

356 NKG6001176
Name : Pratibha Yogiraj Dhore
Husband's Name: Yogiraj Dhore
House Number : 296
Age : 37 Gender : Female
Photo Available

357 NKG4189254
Name : Pankaj Subhash Dhore
Father's Name: Subhash Dhore
House Number : 296a
Age : 28 Gender : Male
Photo Available

358 NKG4189221
Name : Vinay Surendra Ambadare
Father's Name: Surendra Ambadare
House Number : 297
Age : 24 Gender : Male
Photo Available

359 NKG4189239
Name : Devendra Kishor Sahare
Father's Name: Kishor Sahare
House Number : 297
Age : 27 Gender : Male
Photo Available

360 NKG9481961
Name : ankush kishor sahare
Father's Name: kishor sahare
House Number : 297
Age : 25 Gender : Male
Photo Available

361 NKG9488941
Name : nikhil gajanana chandukar
Father's Name: gajanana chandukar
House Number : 304
Age : 25 Gender : Male
Photo Available

362 NKG6102719
Name : Manisha Aroon Chandurkar
Husband's Name: Aroon Chandurkar
House Number : 304
Age : 45 Gender : Female
Photo Available

363 NKG5011291
Name : Varsha Adhdavarav Chandurkar
Husband's Name: Adhdavarav Chandurkar
House Number : 304
Age : 41 Gender : Female
Photo Available

364 NKG9481987
Name : shantanu gajanana chandurkar
Father's Name: gajanana chandurkar
House Number : 304
Age : 25 Gender : Male
Photo Available

365 JWJ1241090
Name : Sudhakar Pudanlik Sarve
Father's Name: Pudanlik Sarve
House Number : 306
Age : 58 Gender : Male
Photo Available

366 JWJ1241124
Name : Pratibha Sudhakar Sarve
Husband's Name: Sudhakar Sarve
House Number : 306
Age : 49 Gender : Female
Photo Available

367 JWJ1240175
Name : Shobha Kisanrao Gire
Husband's Name: Kisanrao Gire
House Number : 307
Age : 65 Gender : Female
Photo Available

368 NKG7151814
Name : Sunil Dynaneshvar Raut
Father's Name: Dynaneshvar Raut
House Number : 307
Age : 39 Gender : Male
Photo Available

369 NKG5011242
Name : Dinesh Sureshrao Raut
Father's Name: Sureshrao Raut
House Number : 307
Age : 37 Gender : Male
Photo Available

370 NKG6453054
Name : Savita Ranjeet Padadhan
Husband's Name: Ranjeet Padadhan
House Number : 308
Age : 42 Gender : Female
Photo Available

371 NKG6218499
Name : MANISHA GAJANAN TALAN
Husband's Name: GAJANAN TALAN
House Number : 308
Age : 31 Gender : Female
Photo Available

372 NKG7151517
Name : Nalini Ganesh Bhongade
Husband's Name: Ganesh Bhongade
House Number : 312
Age : 43 Gender : Female
Photo Available

373 NKG6218549
Name : SACHIN RAMESH BHONGADE
Father's Name: RAMESH BHONGADE
House Number : 312
Age : 33 Gender : Male
Photo Available

374 NKG6453062
Name : Kapil Kishor Padadhan
Father's Name: Kishor Padadhan
House Number : 327
Age : 49 Gender : Male
Photo Available

375 NKG6001150
Name : Pallavi Satish Thote
Father's Name: Satish Thote
House Number : 327
Age : 33 Gender : Female
Photo Available

376 NKG5011283
Name : Sheetal Ashokarao Aggarwal
Husband's Name: Ashokarao Aggarwal
House Number : 328
Age : 54 Gender : Female
Photo Available

377 NKG9491929
Name : suraj shriram zibad
Father's Name: shriram zibad
House Number : 335
Age : 48 Gender : Male
Photo Available

378 NKG9566134
Name : Prajkta Sharad Kale
Husband's Name: namdev dehankar
House Number : 348
Age : 29 Gender : Female
Photo Available

379 JWJ1242692
Name : Subhash Shaligram Dehanakar
Father's Name: Shaligram Dehanakar
House Number : 348
Age : 48 Gender : Male
Photo Available

380 JWJ1242965
Name : Sharda Subhash Dehanakar
Husband's Name: Subhash Dehanakar
House Number : 348
Age : 47 Gender : Female
Photo Available

381 NKG5011143
Name : Suvarna Ramesh Bhongade
Husband's Name: Ramesh Bhongade
House Number : 351
Age : 36 Gender : Female
Photo Available

382 NKG6801658
Name : Kiran Rahul Bhoyar
Husband's Name: Rahul Bhoyar
House Number : 352
Age : 32 Gender : Female
Photo Available

383 NKG9488958
Name : ashish rameshrao jichkar
Father's Name: rameshrao jichkar
House Number : 353
Age : 25 Gender : Male
Photo Available

384 NKG4211710
Name : rutik sunil hude
Father's Name: sunil hude
House Number : 357
Age : 23 Gender : Male
Photo Available

385 NKG6218515
Name : VIKAS SUKHDEV PUNASE
Father's Name: SUKHDEV PUNASE
House Number : 357
Age : 34 Gender : Male
Photo Available

386 NKG6453096
Name : Savita Nandkishore Zibad
Husband's Name: Nandkishore Zibad
House Number : 364
Age : 36 Gender : Female
Photo Available

387 JWJ1243138
Name : Neelima Nivrutti Zimbad
Husband's Name: Nivrutti Zimbad
House Number : 364
Age : 49 Gender : Female
Photo Available

388 JWJ1260314
Name : Anil Madhukarrao Ughade
Father's Name: Madhukarrao Ughade
House Number : 367
Age : 53 Gender : Male
Photo Available

389 NKG2756666
Name : Lalita Anil Ughade
Husband's Name: Anil Ughade
House Number : 367
Age : 44 Gender : Female
Photo Available

390 JWJ1243393
Name : Neeta Pavan Kumar Agval
Husband's Name: Pavan Kumar Agval
House Number : 368
Age : 51 Gender : Female
Photo Available

391 JWJ1254820
Name : Vinod Murlidhar Firake
Father's Name: Murlidhar Firake
House Number : 369
Age : 57 Gender : Male
Photo Available

392 NKG9488925
Name : manisha kishor dehanakar
Husband's Name: kishor dehanakar
House Number : 392
Age : 25 Gender : Female
Photo Available

393 NKG9488933
Name : sonu sachin dehanakar
Husband's Name: sachin dehanakar
House Number : 392
Age : 25 Gender : Female
Photo Available

394 NKG1108224
Name : Madhukar Damadaji Mankar
Father's Name: Damadaji Mankar
House Number : 393
Age : 76 Gender : Male
Photo Available

395 NKG9536921
Name : Yash Khandare
Father's Name: Ganesh Khandare
House Number : 397
Age : 26 Gender : Male
Photo Available

396 JWJ1244151
Name : Ganesh Maroti Khandare
Father's Name: Maroti Khandare
House Number : 397
Age : 57 Gender : Male
Photo Available

397 JWJ1244136
Name : Nandabai Ganesh Khandare
Husband's Name: Ganesh Khandare
House Number : 397
Age : 48 Gender : Female
Photo Available

398 JWJ1241181
Name : Vijay Marot Rao Pethe
Father's Name: Marot Rao Pethe
House Number : 401v
Age : 43 Gender : Male
Photo Available

399 NKG9483108
Name : pushpa dharmraj thakre
Husband's Name: dharmraj thakre
House Number : 407
Age : 25 Gender : Female
Photo Available

400 NKG9611377
Name : shubham ajmire
Father's Name: ashekarav ajmire
House Number : 529
Age : 28 Gender : Male
Photo Available

401 NKG9611385
Name : Sumedh sahebrao Patil
Father's Name: Sahebrao Patil
House Number : 923
Age : 30 Gender : Male
Photo Available

402 NKG0053057
Name : Vishnu Shankar Padghan
Father's Name: Shankar Gendaji Padghan
House Number : 1871
Age : 65 Gender : Male
Photo Available

403 NKG0053067
Name : Nanda Vishnu Padaghan
Husband's Name: Vishnu Padaghan
House Number : 1871
Age : 61 Gender : Female
Photo Available

404 NKG0053077
Name : Ashok Laxman Meshram
Father's Name: Laxman Meshram
House Number : 2191
Age : 56 Gender : Male
Photo Available

405 NKG6102727
Name : Nimarla Ashok Meshram
Husband's Name: Ashok Meshram
House Number : 2191
Age : 52 Gender : Female
Photo Available

406 NKG4180048
Name : vaibhav Arunrao Dahake Dahake
Father's Name: Arun Mahadeorao Dahake
House Number : 8190
Age : 23 Gender : Male
Photo Available

407 NKG4345260
Name : Ishwari Sanjay Thote
Father's Name: Sanjay Haribhau Thote
House Number : House No 227
Age : 21 Gender : Female
Photo Available

408 NKG4345922
Name : Sumit Anil Thanekar
Father's Name: Anil Thanekar
House Number : Anjansingi
Age : 22 Gender : Male
Photo Available

409 NKG4347225
Name : Komal Uttam Talan
Husband's Name: Uttam Nagorao Talan
House Number : House No 241
Age : 27 Gender : Female
Photo Available

410 NKG4347324
Name : Sakshi Rupesh Talan
Father's Name: Rupesh Govinda Talan
House Number : House No 293
Age : 24 Gender : Female
Photo Available

411 NKG4356135
Name : Lata Ganesh Parteki
Husband's Name: Ganesh Sadashiv Parteki
House Number : House No 209
Age : 40 Gender : Female
Photo Available

412 NKG4356200
Name : Rajshree Vishal Bawane
Husband's Name: Vishal Govind Bawane
House Number : House No 322
Age : 29 Gender : Female
Photo Available

413 NKG4356242
Name : Darshan Ganesh Gayakwad
Father's Name: Ganesh Shamrao Gayakwad
House Number : House No 322
Age : 21 Gender : Male
Photo Available

414 NKG4381356
Name : tanushri zade Zade
Father's Name: Prakashrao zade
House Number : 633
Age : 26 Gender : Female
Photo Available

415 NKG4391611
Name : Kiran Vijay Kanoje
Father's Name: Vijay Natthulal Kanoje
House Number : House No 327
Age : 21 Gender : Male
Photo Available

416 NKG4395745
Name : ADITYA VIJAY MISALE MISALE
Father's Name: VIJAY MISALE MISALE
House Number : Anjansingi
Age : 24 Gender : Male
Photo Available

417 NKG4399663
Name : BHARATI GOSAVI
Husband's Name: GANESH GOSAVI
House Number : ANJANSINGI
Age : 23 Gender : Female
Photo Available

418 NKG4416806
Name : ANURAG GAWANDE
Father's Name: DAMODHAR GAWANDE
House Number : Anjansingi
Age : 23 Gender : Male
Photo Available

419 NKG4417051
Name : AARIF GAFFAR SHAHA
Others: KAMRUNISSA AARIF SHAHA
House Number : Ward No. 1
Age : 51 Gender : Male
Photo Available

420 NKG4417044
Name : ROSHANI DINESH HIWARALE
Husband's Name: DINESH SHRIKRISHNARAO HIWARALE
House Number : Ward No. 1
Age : 31 Gender : Female
Photo Available

421 NKG4421319
Name : Bijli Maroti Makode
Husband's Name: Maroti Banduji Makode
House Number : Gandhi Chauk
Age : 30 Gender : Female
Photo Available

422 NKG4429163
Name : KOMAL ARUNRAO BHATAKULE
Father's Name: ARUN DEVIDAS BHATAKULE
House Number : ward no. 4
Age : 21 Gender : Female
Photo Available

423 NKG4429171
Name : SAMIR MNOHAR ANERAKAR
Father's Name: MNOHAR ANERAKAR
House Number : Ward No. 4
Age : 37 Gender : Male
Photo Available

424 NKG4447918
Name : Prajkta Yogesh Malamkar
Husband's Name: Yogesh Marotrao Malamkar
House Number : House No 304
Age : 27 Gender : Female
Photo Available

425 NKG4447884
Name : ASHWINI RAHUL IRPATE
Husband's Name: RAHUL IRPATE
House Number : ANJANSINGI
Age : 30 Gender : Female
Photo Available

426 NKG4449203
Name : TAYMINA TABASSUM FIROZ KHAN PATHAN
Husband's Name: FIROZ KHAN PATHAN
House Number : 201
Age : 40 Gender : Female
Photo Available

427 NKG4452223
Name : Sahil Nivrutti Zibad
Father's Name: Nivrutti Shamrao Zibad
House Number : House No 364
Age : 20 Gender : Male
Photo Available

428 NKG4452280
Name : Neha Rushikesh Gayakwad
Husband's Name: Rushikesh Rajendra Gayakwad
House Number : House No 246
Age : 23 Gender : Female
Photo Available

429 NKG4453619
Name : Suraj Gangadhar Padghan
Father's Name: Gangadhar Padghan
House Number : 0
Age : 27 Gender : Male
Photo Available

430 NKG4453627
Name : Kalyani Harshal Deshpande
Father's Name: Shrikant Deshpande
House Number : 0
Age : 32 Gender : Male
Photo Available

431 NKG4453825
Name : Dipali Sunil Gavhale
Father's Name: Sunil Shamrao Gavhale
House Number : House No 195
Age : 20 Gender : Female
Photo Available

432 NKG4454765
Name : Devendra Rambhau Navrange
Others: Sarika Devendra Navrange
House Number : 133
Age : 56 Gender : Male
Photo Available

433 NKG4455176
Name : APARNA SOMDATTA HIWASE
Husband's Name: SOMDATTA MANORANJAN HIWASE
House Number : Ward No. 4
Age : 38 Gender : Female
Photo Available

434 NKG4455291
Name : Nirmala Damodar Londhe
Husband's Name: Damodar Himmat Londhe
House Number : House No 257
Age : 60 Gender : Female
Photo Available

435 NKG4474409
Name : Kunal Kailas Sarate
Others: Tulsidas Rodba Aahake
House Number : Anjansingi
Age : 23 Gender : Male
Photo Available

436 NKG4478459
Name : RUPALI ASHISH SHIRBHATE
Husband's Name: ASHISH PRABHAKAR SHIRBHATE
House Number : 205
Age : 31 Gender : Female
Photo Available

437 NKG4479598
Name : Vandana Sudhakar Sahare
Others: Nitesh Ruparao Nevare
House Number : Anjansingi
Age : 34 Gender : Female
Photo Available

438 NKG4493946
Name : Mitali Ashok Agrawal
Husband's Name: Ashok Agrawal
House Number : D/O Ashok Agrawal
Age : 21 Gender : Female
Photo Available

439 NKG4500237
Name : SAGAR SHIVDAS PANDE PANDE
Father's Name: SHIVDAS PANDE PANDE
House Number : Anjansingi TaDhamangoan
Age : 27 Gender : Male
Photo Available

440 NKG4512596
Name : GANESH SHAMRAO GAYAKWAD
Others: CHANDA GANESH GAYAKWAD
House Number : WARD 4
Age : 58 Gender : Male
Photo Available

441 NKG4519443
Name : ASHWINI CHOUDHARI
Husband's Name: VISHNU CHOUDHARI
House Number : anjansingi
Age : 32 Gender : Female
Photo Available

442 NKG4525929
Name : SAKSHI GAJANAN DHAWALE
Husband's Name: GAJANAN DHAWALE
House Number : WARD NO 2
Age : 22 Gender : Female
Photo Available

443 NKG4525994
Name : KUNAL RAJENDRA PARKHANDE
Father's Name: RAJENDRA MAHADEV PARKHANDE
House Number : 45
Age : 23 Gender : Male
Photo Available

444 NKG4529822
Name : SWATI SAMIR ANERKAR
Husband's Name: SAMIR MANOHAR ANERKAR
House Number : Ward No. 4
Age : 32 Gender : Female
Photo Available

445 NKG4530010
Name : Gopal Kanhudas Tikale
Father's Name: Kanhudas Tikale
House Number : S/O KANHUDAS TIKALE
Age : 29 Gender : Male
Photo Available

446 NKG4536074
Name : Sarika Vilasrao Tikale
Husband's Name: Vilasrao Tikale
House Number : Ward
Age : 28 Gender : Female
Photo Available

447 NKG4539300
Name : BEBI PADGHAN
Husband's Name: VIJAY PADGHAN
House Number : anjansingi
Age : 42 Gender : Female
Photo Available

448 NKG4540258
Name : Shirin bano Nur Mohammad shekh
Father's Name: Nur Mohammad shekh
House Number : D/O NUR MOHAMMAD SHEKH
Age : 20 Gender : Female
Photo Available

449 NKG4543625
Name : JAYA NIKESH PADGHAN
Husband's Name: NIKESH PADGHAN
House Number : WARD
Age : 32 Gender : Female
Photo Available

450 NKG4543872
Name : Kanchan Amol Kewde
Husband's Name: Amol Kewde
House Number : ward
Age : 29 Gender : Female
Photo Available

451 NKG4547089
Name : shubhangi gajanan bobade
Father's Name: Gajanan Bobade
House Number : anjansingi
Age : 27 Gender : Female
Photo Available

452 NKG4547303
Name : PRAMOD VAMANRAO DEVGHARE
Father's Name: VAMANRAO DEVGHARE
House Number : WARD 1
Age : 45 Gender : Male
Photo Available

453 NKG4560082
Name : Sonal Sagar Thakare
Husband's Name: Sagar Thakare
House Number : 0
Age : 25 Gender : Female
Photo Available

454 NKG4566592
Name : Harsha Pralhad Raut
Father's Name: Pralhad Madhukar Raut
House Number : House of Gangadhar Sahare, Wa
Age : 26 Gender : Female
Photo Available

455 NKG4566543
Name : Pragati Pralhad Raut
Father's Name: Pralhad Madhukar Raut
House Number : House of Gangadhar Sahare, Wa
Age : 28 Gender : Female
Photo Available

456 NKG4567723
Name : richu pravin hude
Husband's Name: pravin hude
House Number : WARD NO 3
Age : 21 Gender : Female
Photo Available

457 NKG4572483
Name : Bhushan Gajanan Kale
Father's Name: Gajanan Kale
House Number : 421
Age : 22 Gender : Male
Photo Available

458 NKG4572459
Name : Pranav Sunil Hude
Father's Name: Sunil Hude
House Number : 416
Age : 20 Gender : Male
Photo Available

459 NKG4577540
Name : Ravina Gngadhar Karnake
Husband's Name: Gngadhar Karnake
House Number : Gangadhar Karnake
Age : 29 Gender : Female
Photo Available

460 NKG4577748
Name : SAGAR VINODRAO CHANDUKARKAR
Father's Name: VINODRAO CHANDURKAR
House Number : Ward No.04
Age : 20 Gender : Male
Photo Available

461 NKG4585238
Name : Jyoshna Sagar Dhomane
Husband's Name: Sagar Suresh Dhomane
House Number : WARD NO 1
Age : 27 Gender : Female
Photo Available

462 NKG4585220
Name : Sagar Sureshrao Dhomane
Father's Name: Suresh Bhimrao Dhomane
House Number : WARD NO 4
Age : 34 Gender : Male
Photo Available

463 NKG4588562
Name : Samiksha Ramkrushn Gavhale
Father's Name: Ramkrushn Janravji Gavhale
House Number : Anjansingi
Age : 21 Gender : Female
Photo Available

464 NKG4590725
Name : Pooja Swapnil Agrawal
Husband's Name: Swapnil Jugalkishor Agrawal
House Number : Anjansingi
Age : 40 Gender : Female
Photo Available

465 NKG6354963
Name : Kalpna Khope
Husband's Name: Vinod Khope
House Number :
Age : 45 Gender : Female
Photo Available

466 NKG6354971
Name : MANOJ ISHWARRAO ATHTHARKAR
Father's Name: ISHWARRAO ATHTHARKAR
House Number :
Age : 35 Gender : Male
Photo Available

467 NKG6354872
Name : MANGESH TUKARAMJEE BANGADE
Father's Name: TUKARAMJEE BANGADE
House Number :
Age : 36 Gender : Male
Photo Available

468 NKG6354922
Name : ASHVINI DINESH BANGADE
Husband's Name: DINESH BANGADE
House Number :
Age : 33 Gender : Female
Photo Available

469 NKG6057244
Name : Meena Ashok Bhoyar
Father's Name: Ashok Bhoyar
House Number :
Age : 39 Gender : Female
Photo Available

470 NKG6354815
Name : YOGESH GOPALRAO CHANDURKAR
Father's Name: GOPALRAO CHANDURKAR
House Number :
Age : 30 Gender : Male
Photo Available

471 NKG6354989
Name : REKHA SUNILRAO DADHE
Husband's Name: SUNILRAO DADHE
House Number :
Age : 38 Gender : Female
Photo Available

472 NKG6056972
Name : Chandrashekhar Baban Rao Gavande
Father's Name: Baban Rao Gavande
House Number :
Age : 40 Gender : Male
Photo Available

473 NKG6057285
Name : Mahesh Baban Rao Gavande
Father's Name: Baban Rao Gavande
House Number :
Age : 39 Gender : Male
Photo Available

474 NKG6057210
Name : Umesh Vaman Rao Gavande
Father's Name: Vaman Rao Gavande
House Number :
Age : 36 Gender : Male
Photo Available

475 NKG6057301
Name : Gajanan Arunarav Kale
Father's Name: Arunarav Kale
House Number :
Age : 35 Gender : Male
Photo Available

476 NKG6354906
Name : SONALI VINODRAO KARNAKE
Husband's Name: VINODRAO KARNAKE
House Number :
Age : 36 Gender : Female
Photo Available

477 NKG6354914
Name : JAYASHREE NILESHRAO KARNAKE
Husband's Name: NILESHRAO KARNAKE
House Number :
Age : 33 Gender : Female
Photo Available

478 NKG6057228
Name : Mukta Bhagwan Meshram
Husband's Name: Bhagwan Meshram
House Number :
Age : 44 Gender : Female
Photo Available

479 NKG6056964
Name : Mukesh Shankar Padadhane
Father's Name: Shankar Padadhane
House Number :
Age : 40 Gender : Male
Photo Available

480 NKG6057020
Name : Jyoti Manoj Padaghan
Husband's Name: Manoj Padaghan
House Number :
Age : 39 Gender : Female
Photo Available

481 NKG6354864
Name : RAJANEE CHANDRASHEKHAR PADGHAN
Husband's Name: CHANDRASHEKHAR PADGHAN
House Number :
Age : 38 Gender : Female
Photo Available

482 NKG6354948
Name : SARIKA VIJAYRAO PETHE
Husband's Name: VIJAYRAO PETHE
House Number :
Age : 38 Gender : Female
Photo Available

483 NKG6707715
Name : pragati gangadhar punase
Father's Name: gangadhar punase
House Number :
Age : 29 Gender : Female
Photo Available

484 NKG6057327
Name : Gaurav Jugalkishore Rathi
Father's Name: Jugalkishore Rathi
House Number :
Age : 34 Gender : Male
Photo Available

485 NKG6057087
Name : Rdugesh Gulab Rao Ravekar
Father's Name: Gulab Rao Ravekar
House Number :
Age : 42 Gender : Male
Photo Available

486 NKG6057061
Name : Suraj Shriram Shimband
Father's Name: Shriram Shimband
House Number :
Age : 35 Gender : Male
Photo Available

487 NKG6057053
Name : Pankaj Rajendra Talan
Father's Name: Rajendra Talan
House Number :
Age : 33 Gender : Male
Photo Available

488 NKG6057095
Name : Mangesh Pandurang Thote
Father's Name: Pandurang Thote
House Number :
Age : 41 Gender : Male
Photo Available

489 NKG6057293
Name : Jyoti Vijay Rao Valke
Husband's Name: Vijay Rao Valke
House Number :
Age : 47 Gender : Female
Photo Available

490 NKG6057202
Name : Amol Shriram Zimbad
Father's Name: Shriram Zimbad
House Number :
Age : 36 Gender : Male
Photo Available

491 NKG6617161
Name : Priya Paddhan
Father's Name: Kishor Paddhan
House Number : -
Age : 31 Gender : Female
Photo Available

492 JWJ1240720
Name : Vrudaa Sunil Hude
Husband's Name: Sunil Hude
House Number : 57
Age : 45 Gender : Female
Photo Available

493 NKG6218564
Name : VIKAS PRAKASH KAMBALE
Father's Name: PRAKASH KAMBALE
House Number : 195
Age : 33 Gender : Male
Photo Available

494 NKG6057012
Name : Sameer Ramdas Vade
Father's Name: Ramdas Vade
House Number : 201
Age : 36 Gender : Male
Photo Available

495 NKG6057137 Name : Hemant Kisan Gavande Father's Name: Kisan Gavande House Number : 221 Age : 38 Gender : Male Photo Available	496 NKG0053116 Name : Rajendra Babarao Gayakwad Father's Name: Babarao Gayakwad House Number : 246 Age : 64 Gender : Male Photo Available	497 NKG9696006 Name : Gajanan Babarao Gayakwad Father's Name: Babarao Gayakwad House Number : 246 Age : 57 Gender : Male Photo Available
498 NKG9696014 Name : Rajni Gajanan Gayakwad Husband's Name: Gajanan Gayakwad House Number : 246 Age : 50 Gender : Female Photo Available	499 NKG0053124 Name : Prabha Rajend R Gayakwad Husband's Name: Rajendra Gayakwad House Number : 246 Age : 50 Gender : Female Photo Available	500 NKG0053156 Name : Pandurang Kisan Thote Father's Name: Kisan Thote House Number : 247 Age : 61 Gender : Male Photo Available
501 NKG0053166 Name : Sumitra Pandurang Thote Husband's Name: Pandurang Thote House Number : 247 Age : 51 Gender : Female Photo Available	502 NKG9696022 Name : Rambhau Devrao Kolhe Father's Name: Devrao Kolhe House Number : 249 Age : 57 Gender : Male Photo Available	503 NKG0053196 Name : Pushpa Rambhau Kolhe Husband's Name: Rambhau Kolhe House Number : 249 Age : 54 Gender : Female Photo Available
504 NKG0053207 Name : Raju Devrao Kolhe Father's Name: Devrao Kolhe House Number : 249 Age : 51 Gender : Male Photo Available	505 JWJ0604587 Name : Jeeja Babarao Kolhe Husband's Name: Babarao Kolhe House Number : 250 Age : 71 Gender : Female Photo Available	506 JWJ0604595 Name : Uttam Babarao Kolhe Father's Name: Babarao Kolhe House Number : 250 Age : 61 Gender : Male Photo Available
507 NKG0053231 Name : Durga Ganesh Bhakare Husband's Name: Ganesh Bhakare House Number : 251 Age : 60 Gender : Female Photo Available	508 JWJ0604611 Name : Nirmala Eknath Umbarkar Husband's Name: Eknath Umbarkar House Number : 252 Age : 84 Gender : Female Photo Available	509 NKG9696766 Name : Gunfa Narayan Ghavat Husband's Name: Narayan Ghavat House Number : 253 Age : 62 Gender : Female Photo Available
510 NKG0053255 Name : Govinda Bakaram Aathawale Father's Name: Bakaram Aathawale House Number : 255 Age : 75 Gender : Male Photo Available	511 JWJ1241520 Name : Nirmala Govind Aathawale Husband's Name: Govind Aathawale House Number : 255 Age : 70 Gender : Female Photo Available	512 JWJ1243849 Name : Sushila Madhukar Aathawale Husband's Name: Madhukar Aathawale House Number : 255 Age : 66 Gender : Female Photo Available
513 NKG0053275 Name : Ashok Govind Aathawale Father's Name: Govind Aathawale House Number : 255 Age : 53 Gender : Male Photo Available	514 NKG0053285 Name : Ajay Madhukar Aathawale Father's Name: Madhukar Aathawale House Number : 255 Age : 49 Gender : Male Photo Available	515 NKG0053295 Name : Prabhakar Sham Rao Londhe Father's Name: Sham Rao Londhe House Number : 256 Age : 69 Gender : Male Photo Available
516 JWJ1243989 Name : Nanda Prabhakar Londhe Husband's Name: Prabhakar Londhe House Number : 256 Age : 63 Gender : Female Photo Available	517 JWJ1243377 Name : Sushil Prabhakar Londhe Father's Name: Prabhakar Londhe House Number : 256 Age : 49 Gender : Male Photo Available	518 NKG7151566 Name : Damodhar Himmat Londhe Father's Name: Himmat Londhe House Number : 257 Age : 69 Gender : Male Photo Available
519 NKG7151657 Name : Namdev Gangaram Ladulakar Father's Name: Gangaram Ladulakar House Number : 258 Age : 67 Gender : Male Photo Available	520 NKG0053314 Name : Lata Namdev Ladulakar Husband's Name: Namdev Ladulakar House Number : 258 Age : 61 Gender : Female Photo Available	521 JWJ1259951 Name : Kusum Rangarao Pohankar Husband's Name: Rangarao Pohankar House Number : 259 Age : 64 Gender : Female Photo Available
522 NKG6057004 Name : Rangaravaji Naththuji Ponarakar Father's Name: Naththuji Ponarakar House Number : 259 Age : 67 Gender : Male Photo Available	523 JWJ1238799 Name : Chhaya Vasudev Wadkar Husband's Name: Vasudev Wadkar House Number : 260 Age : 51 Gender : Female Photo Available	524 JWJ1254861 Name : Ratnakar Sumatidas Soitakar Father's Name: Sumatidas Soitakar House Number : 263 A Age : 72 Gender : Male Photo Available

525 JWJ1254853
Name : Kalpana Ratnakar Soitakar
Husband's Name: Ratnakar Soitakar
House Number : 263 A
Age : 64 Gender : Female
Photo Available

526 NKG0053384
Name : Ghanshayam Motilal Rathi
Father's Name: Motilal Rathi
House Number : 266
Age : 71 Gender : Male
Photo Available

527 NKG0053394
Name : Sandhya Ghanshayam Rathi
Husband's Name: Ghanshayam Rathi
House Number : 266
Age : 64 Gender : Female
Photo Available

528 NKG7151582
Name : Pushpa Baban Shelotkar
Husband's Name: Baban Shelotkar
House Number : 268
Age : 64 Gender : Female
Photo Available

529 NKG5011226
Name : Pradeep Baban Shelotkar
Father's Name: Baban Shelotkar
House Number : 268
Age : 37 Gender : Male
Photo Available

530 NKG0053405
Name : Jugalkishore Chandulal Aggarwal
Father's Name: Chandulal Aggarwal
House Number : 269
Age : 77 Gender : Male
Photo Available

531 NKG9696782
Name : Kanta Jugalkishore Aggarwal
Husband's Name: Jugalkishore Aggarwal
House Number : 269
Age : 71 Gender : Female
Photo Available

532 NKG0053582
Name : Bandu Sham Rao Makode
Father's Name: Sham Rao Makode
House Number : 270 A
Age : 62 Gender : Male
Photo Available

533 NKG0053592
Name : Pushpa Bandu Makode
Husband's Name: Bandu Makode
House Number : 270 A
Age : 58 Gender : Female
Photo Available

534 JWJ1242668
Name : Sharad Dynaneshvar Mahale
Father's Name: Dynaneshvar Mahale
House Number : 271
Age : 48 Gender : Male
Photo Available

535 JWJ0604801
Name : Gyneshavar Rama Mahatme
Father's Name: Rama Mahatme
House Number : 271
Age : 81 Gender : Male
Photo Available

536 NKG0053453
Name : Tulsa Gyneshavar Mahatme
Husband's Name: Gyneshavar Mahatme
House Number : 271
Age : 75 Gender : Female
Photo Available

537 NKG0053463
Name : Sanjay Gyneshavar Mahatme
Father's Name: Gyneshavar Mahatme
House Number : 271
Age : 54 Gender : Male
Photo Available

538 NKG0053473
Name : Dashrath Chindhu Londhe
Father's Name: Chindhu Londhe
House Number : 273
Age : 71 Gender : Male
Photo Available

539 JWJ1240795
Name : Leela Dashrath Londhe
Husband's Name: Dashrath Londhe
House Number : 273
Age : 66 Gender : Female
Photo Available

540 NKG0053483
Name : Chandrakala Baban Londhe
Husband's Name: Baban Londhe
House Number : 273
Age : 63 Gender : Female
Photo Available

541 NKG0053504
Name : Pundlik Bapurao Bangade
Father's Name: Bapurao Bangade
House Number : 275
Age : 72 Gender : Male
Photo Available

542 NKG0053538
Name : Raghunath Bapurao Bangade
Father's Name: Bapurao Bangade
House Number : 277
Age : 68 Gender : Male
Photo Available

543 JWJ0604918
Name : Tukaram Gunajee Gavande
Father's Name: Gunajee Gavande
House Number : 279
Age : 86 Gender : Male
Photo Available

544 JWJ0604926
Name : Geeta Tukaram Gavande
Husband's Name: Tukaram Gavande
House Number : 279
Age : 82 Gender : Female
Photo Available

545 JWJ1255587
Name : Bhaskar Ambadas Talan
Father's Name: Ambadas Talan
House Number : 280
Age : 54 Gender : Male
Photo Available

546 NKG0053562
Name : Sanjay Madhukar Talan
Father's Name: Madhukar Talan
House Number : 281
Age : 51 Gender : Male
Photo Available

547 NKG0053572
Name : Mangla Raju Talan
Husband's Name: Raju Talan
House Number : 281
Age : 51 Gender : Female
Photo Available

548 NKG0053611
Name : Ramdas Sham Rao Makode
Father's Name: Sham Rao Makode
House Number : 282
Age : 73 Gender : Male
Photo Available

549 JWJ1244375
Name : Manohar Ramdas Makode
Father's Name: Ramdas Makode
House Number : 282
Age : 41 Gender : Male
Photo Available

550 NKG7151574
Name : Lahudas Ramdas Makode
Father's Name: Ramdas Makode
House Number : 282
Age : 37 Gender : Male
Photo Available

551 NKG0053637
Name : Shrikrishna Sham Rao Makode
Father's Name: Sham Rao Makode
House Number : 282 A
Age : 57 Gender : Male
Photo Available

552 NKG7151525
Name : Ashok Sham Rao Makode
Father's Name: Sham Rao Makode
House Number : 282 A
Age : 52 Gender : Male
Photo Available

553 NKG6102768
Name : Gajanan Ram Rao Makode
Father's Name: Ram Rao Makode
House Number : 283
Age : 64 Gender : Male
Photo Available

554 NKG0053651
Name : Nalu Gajanan Makode
Husband's Name: Gajanan Makode
House Number : 283
Age : 57 Gender : Female
Photo Available

555 NKG6057277
Name : Kundan Gajanan Makode
Father's Name: Gajanan Makode
House Number : 283
Age : 34 Gender : Male
Photo Available

556 NKG0053661
Name : Vinod Vallabhdas Rathi
Father's Name: Vallabhdas Rathi
House Number : 285
Age : 61 Gender : Male
Photo Available

557 NKG0053671
Name : Mukta Vinod Rathi
Husband's Name: Vinod Rathi
House Number : 285
Age : 59 Gender : Female
Photo Available

558 NKG0053681
Name : Dinesh Vallabhdas Rathi
Father's Name: Vallabhdas Rathi
House Number : 285
Age : 60 Gender : Male
Photo Available

559 NKG3530243
Name : Pushpa Dinesh Rathi
Husband's Name: Dinesh Rathi
House Number : 285
Age : 57 Gender : Female
Photo Available

560 NKG0053691
Name : Sharad Vallabhdas Rathi
Father's Name: Vallabhdas Rathi
House Number : 285
Age : 57 Gender : Male
Photo Available

561 NKG0053750
Name : Venu Punaji Thanekar
Husband's Name: Punaji Thanekar
House Number : 286
Age : 78 Gender : Female
Photo Available

562 NKG0053702
Name : Shevanta Maroti Thanekar
Husband's Name: Maroti Thanekar
House Number : 286
Age : 75 Gender : Female
Photo Available

563 NKG0053736
Name : Haridas Mahadev Thanekar
Father's Name: Mahadev Thanekar
House Number : 286
Age : 66 Gender : Male
Photo Available

564 NKG0053744
Name : Anil Mahadev Thanekar
Father's Name: Mahadev Thanekar
House Number : 286
Age : 56 Gender : Male
Photo Available

565 NKG6102776
Name : Sushila Haridas Thanekar
Husband's Name: Haridas Thanekar
House Number : 286
Age : 57 Gender : Female
Photo Available

566 NKG1033547
Name : Sunil Mahadev Thanekar
Father's Name: Mahadev Thanekar
House Number : 286
Age : 54 Gender : Male
Photo Available

567 JWJ1240035
Name : Sunanda Prabhakar Thanekar
Husband's Name: Prabhakar Thanekar
House Number : 286
Age : 52 Gender : Female
Photo Available

568 NKG0053710
Name : Prabhakar Maroti Thanekar
Father's Name: Maroti Thanekar
House Number : 286
Age : 50 Gender : Male
Photo Available

569 JWJ1241256
Name : Dhananjay Marot Rao Thanekar
Father's Name: Marot Rao Thanekar
House Number : 286
Age : 48 Gender : Male
Photo Available

570 JWJ1255942
Name : Jyoti Ravindra Punase
Husband's Name: Ravindra Punase
House Number : 288
Age : 44 Gender : Female
Photo Available

571 NKG0053780
Name : Kamla Madhukar Punase
Husband's Name: Madhukar Punase
House Number : 288 A
Age : 86 Gender : Female
Photo Available

572 NKG0053790
Name : Gangadhar Madhukar Punase
Father's Name: Madhukar Punase
House Number : 288 A
Age : 59 Gender : Male
Photo Available

573 JWJ1255959
Name : Ravindra Madhukar Punase
Father's Name: Madhukar Punase
House Number : 288 A
Age : 53 Gender : Male
Photo Available

574 NKG0053801
Name : Vanita Gangadharrao Punase
Husband's Name: Gangadhar Punase
House Number : 288 A
Age : 54 Gender : Female
Photo Available

575 NKG0053819
Name : Gajanan Madhukar Punase
Father's Name: Madhukar Punase
House Number : 288 A
Age : 52 Gender : Male
Photo Available

576 NKG9696816
Name : Laxmikant Chandulal Aggarwal
Father's Name: Chandulal Aggarwal
House Number : 289
Age : 61 Gender : Male
Photo Available

577 NKG9696824
Name : Sangeeta Laxmikant Aggarwal
Husband's Name: Laxmikant Aggarwal
House Number : 289
Age : 53 Gender : Female
Photo Available

578 NKG0053859
Name : Kusum Gopal Shrivas
Husband's Name: Gopal Shrivas
House Number : 289
Age : 78 Gender : Female
Photo Available

579 NKG0053869
Name : Nandkishore Gopal Shrivas
Father's Name: Gopal Shrivas
House Number : 289
Age : 56 Gender : Male
Photo Available

580 JWJ1255280
Name : Mamta Nandkishore Shrivas
Father's Name: Nandkishor Ramgopal Shrivas
House Number : 289
Age : 50 Gender : Female
Photo Available

581 NKG0053889
Name : Sanjay Gopal Shrivas
Father's Name: Gopal Shrivas
House Number : 289
Age : 50 Gender : Male
Photo Available

582 NKG0053899
Name : Baban Kashinath Kichak
Father's Name: Kashinath Kichak
House Number : 290
Age : 81 Gender : Male
Photo Available

583 NKG0053918
Name : Arvind Tulsiram Talan
Father's Name: Tulsiram Talan
House Number : 291
Age : 65 Gender : Male
Photo Available

584 NKG0053926
Name : Sunanda Arvind Talan
Husband's Name: Arvind Talan
House Number : 291
Age : 60 Gender : Female
Photo Available

585 NKG0053934
Name : Umesh Mahadev Talan
Father's Name: Mahadev Talan
House Number : 292
Age : 62 Gender : Male
Photo Available

586 NKG0053942
Name : Dinesh Mahadev Talan
Father's Name: Mahadev Talan
House Number : 292
Age : 55 Gender : Male
Photo Available

587 JWJ0605279
Name : Shanta Govinda Talan
Husband's Name: Govinda Talan
House Number : 293
Age : 81 Gender : Female
Photo Available

588 NKG0053958
Name : Anand Govinda Talan
Father's Name: Govinda Talan
House Number : 293
Age : 58 Gender : Male
Photo Available

589 JWJ1242767
Name : Vandana Anand Talan
Husband's Name: Anand Talan
House Number : 293
Age : 52 Gender : Female
Photo Available

590 JWJ0605287
Name : Rupesh Govinda Talan
Father's Name: Govinda Talan
House Number : 293
Age : 52 Gender : Male
Photo Available

591 JWJ1240688
Name : Archana Rupesh Talan
Husband's Name: Rupesh Talan
House Number : 293
Age : 50 Gender : Female
Photo Available

592 JWJ1259639
Name : Megha Dineshrao Talan
Husband's Name: Dineshrao Talan
House Number : 293
Age : 47 Gender : Female
Photo Available

593 NKG0053978
Name : Vasant Vasudev Talan
Father's Name: Vasudev Talan
House Number : 293 A
Age : 65 Gender : Male
Photo Available

594 NKG0053998
Name : Gangadhar Mahadev Sahare
Father's Name: Mahadev Sahare
House Number : 294
Age : 56 Gender : Male
Photo Available

595 JWJ1240738
Name : Sushma Gangadharrao Sahare
Husband's Name: Gangadharrao Sahare
House Number : 294
Age : 44 Gender : Female
Photo Available

596 NKG9696865
Name : Kusum Sudhakar Bhongade
Husband's Name: Sudhakar Bhongade
House Number : 295
Age : 68 Gender : Female
Photo Available

597 NKG0054031
Name : Vilas Ramchandra Dhore
Father's Name: Ramchandra Dhore
House Number : 296
Age : 54 Gender : Male
Photo Available

598 JWJ0605352
Name : Kailash Ramchandra Dhore
Father's Name: Ramchandra Dhore
House Number : 296
Age : 52 Gender : Male
Photo Available

599 NKG0054049
Name : Sangeeta Vilas Dhore
Husband's Name: Vilas Dhore
House Number : 296
Age : 50 Gender : Female
Photo Available

600 NKG7151673
Name : Dhanraj Ramchandra Dhore
Father's Name: Ramchandra Dhore
House Number : 296
Age : 49 Gender : Male
Photo Available

601 JWJ1244227
Name : Seema Kailash Dhore
Husband's Name: Kailash Dhore
House Number : 296
Age : 45 Gender : Female
Photo Available

602 NKG0054065
Name : Subhash Mahadev Dhore
Father's Name: Mahadev Dhore
House Number : 296 A
Age : 56 Gender : Male
Photo Available

603 NKG2756872
Name : Sunanda Subhash Dhore
Husband's Name: Subhash Dhore
House Number : 296 A
Age : 53 Gender : Female
Photo Available

604 NKG0054075
Name : Prahlad Mahadev Dhore
Father's Name: Mahadev Dhore
House Number : 296 A
Age : 53 Gender : Male
Photo Available

605 JWJ1259274
Name : Gangadhar Ram Rao Shelke
Father's Name: Ram Rao Shelke
House Number : 296 B
Age : 78 Gender : Male
Photo Available

606 JWJ0605402
Name : Baby Gangadhar Shelke
Husband's Name: Gangadhar Shelke
House Number : 296 B
Age : 71 Gender : Female
Photo Available

607 NKG9696881
Name : Arun Gangadhar Shelke
Father's Name: Gangadhar Shelke
House Number : 296 B
Age : 58 Gender : Male
Photo Available

608 JWJ1240605
Name : Pramila Arun Shelke
Husband's Name: Arun Shelke
House Number : 296 B
Age : 53 Gender : Female
Photo Available

609 NKG0054095
Name : Kishor Gangadhar Shelke
Father's Name: Gangadhar Shelke
House Number : 296 B
Age : 53 Gender : Male
Photo Available

610 JWJ0605428
Name : Seeta Pandurang Sahare
Husband's Name: Pandurang Sahare
House Number : 297
Age : 75 Gender : Female
Photo Available

611 NKG0054106
Name : Kishor Pandurang Sahare
Father's Name: Pandurang Sahare
House Number : 297
Age : 59 Gender : Male
Photo Available

612 NKG0054114
Name : Chhaya Kishor Sahare
Husband's Name: Kishor Sahare
House Number : 297
Age : 54 Gender : Female
Photo Available

613 NKG0054130
Name : Savitri Bhimrao Banasure
Husband's Name: Bhimrao Banasure
House Number : 298
Age : 78 Gender : Female
Photo Available

614 NKG0054148
Name : Moreshvar Krishna Rao Banasure
Father's Name: Krishna Rao Banasure
House Number : 298
Age : 49 Gender : Male
Photo Available

615 NKG0054154
Name : Krishna Suryabhan Banasure
Father's Name: Suryabhan Banasure
House Number : 298 A
Age : 82 Gender : Male
Photo Available

616 NKG0054164
Name : Radha Krishna Rao Banasure
Husband's Name: Krishna Rao Banasure
House Number : 298 A
Age : 75 Gender : Female
Photo Available

617 NKG0054184
Name : Gangadhar Ram Rao Banasure
Father's Name: Ram Rao Banasure
House Number : 299
Age : 57 Gender : Male
Photo Available

618 NKG0054205
Name : Savita Gangadhar Banasure
Father's Name: Gangadhar Banasure
House Number : 299
Age : 49 Gender : Female
Photo Available

619 JWJ1259126
Name : Lahanu Maroti Sahare
Father's Name: Maroti Sahare
House Number : 301
Age : 59 Gender : Male
Photo Available

620 NKG0054221
Name : Mala Lahanu Sahare
Husband's Name: Lahanu Sahare
House Number : 301
Age : 54 Gender : Female
Photo Available

621 NKG0054247
Name : Gopal Bapoorao Chandurkar
Father's Name: Bapoorao Chandurkar
House Number : 303
Age : 66 Gender : Male
Photo Available

622 NKG7151681
Name : Prabha Gopal Chandurkar
Husband's Name: Gopal Chandurkar
House Number : 303
Age : 61 Gender : Female
Photo Available

623 NKG0054263
Name : Anusaya Sham Rao Chandurkar
Father's Name: Sham Rao Chandurkar
House Number : 304
Age : 83 Gender : Female
Photo Available

624 NKG0054273
Name : Gajanan Sham Rao Chandurkar
Father's Name: Sham Rao Chandurkar
House Number : 304
Age : 56 Gender : Male
Photo Available

625 NKG0054283
Name : Arun Sham Rao Chandurkar
Father's Name: Sham Rao Chandurkar
House Number : 304
Age : 54 Gender : Male
Photo Available

626 NKG0054293
Name : Udhdav Sham Rao Chandurkar
Father's Name: Sham Rao Chandurkar
House Number : 304
Age : 52 Gender : Male
Photo Available

627 JWJ1260306
Name : Neelima Gajanan Chandurkar
Husband's Name: Gajanan Chandurkar
House Number : 304
Age : 48 Gender : Female
Photo Available

628 JWJ0605659
Name : Gyneshavar Shivram Raut
Father's Name: Shivram Raut
House Number : 307
Age : 66 Gender : Male
Photo Available

629 JWJ0605667
Name : CHANDRAKALA DNYANESHWAR RAUT
Husband's Name: DNYANESHWAR RAUT
House Number : 307
Age : 61 Gender : Female
Photo Available

630 NKG0054312
Name : Suresh Shivram Raut
Father's Name: Shivram Raut
House Number : 307
Age : 56 Gender : Male
Photo Available

631 NKG0054320
Name : Tara Suresh Raut
Husband's Name: Suresh Raut
House Number : 307
Age : 52 Gender : Female
Photo Available

632 NKG2756880
Name : Shobha Charandas Talan
Husband's Name: Charandas Talan
House Number : 308
Age : 67 Gender : Female
Photo Available

633 NKG0054346
Name : Baby Shaligram Zibad
Husband's Name: Shaligram Zibad
House Number : 308
Age : 67 Gender : Female
Photo Available

634 JWJ1259845
Name : Ashish Rajabhau Band
Father's Name: Rajabhau Band
House Number : 311
Age : 45 Gender : Male
Photo Available

635 NKG0054403
Name : Mukta Babarao Bhongade
Husband's Name: Babarao Bhongade
House Number : 312
Age : 78 Gender : Female
Photo Available

636 NKG0054411
Name : Ramesh Babarao Bhongade
Father's Name: Babarao Bhongade
House Number : 312
Age : 61 Gender : Male
Photo Available

637 NKG0054437
Name : Ganesh Babarao Bhongade
Father's Name: Babarao Bhongade
House Number : 312
Age : 56 Gender : Male
Photo Available

638 NKG0054429
Name : Chhaya Ramesh Bhongade
Husband's Name: Ramesh Bhongade
House Number : 312
Age : 55 Gender : Female
Photo Available

639 JWJ1259829
Name : Mankarna Madhukar Mankar
Husband's Name: Madhukar Mankar
House Number : 313
Age : 73 Gender : Female
Photo Available

640 JWJ1243542
Name : Sunadan Sudhakar Mankar
Husband's Name: Sudhakar Mankar
House Number : 314
Age : 63 Gender : Female
Photo Available

641 JWJ1240464
Name : Haribhau Jagan Mankar
Father's Name: Jagan Mankar
House Number : 314
Age : 56 Gender : Male
Photo Available

642 JWJ1244409
Name : Anjali Haribhau Mankar
Husband's Name: Haribhau Mankar
House Number : 314
Age : 47 Gender : Female
Photo Available

643 JWJ1255553
Name : Nalini Tulsidas Mankar
Husband's Name: Tulsidas Mankar
House Number : 315
Age : 47 Gender : Female
Photo Available

644 NKG0054451
Name : Angat Damadu Kolhe
Father's Name: Damadu Kolhe
House Number : 317
Age : 68 Gender : Male
Photo Available

645 JWJ0605857
Name : Mahadev Panduji Dhavat
Father's Name: Panduji Dhavat
House Number : 318
Age : 78 Gender : Male
Photo Available

646 JWJ0605865
Name : Parvati Mahadev Dhavat
Husband's Name: Mahadev Dhavat
House Number : 318
Age : 74 Gender : Female
Photo Available

647 NKG0054471
Name : Mohan Mahadev Dhavat
Father's Name: Mahadev Dhavat
House Number : 318
Age : 55 Gender : Male
Photo Available

648 NKG0054491
Name : Surendra Dada Rao Vadatarakar
Father's Name: Dada Rao Vadatarakar
House Number : 320
Age : 57 Gender : Male
Photo Available

649 NKG0054481
Name : Ravindra Dada Rao Vadatarakar
Father's Name: Dada Rao Vadatarakar
House Number : 320
Age : 55 Gender : Male
Photo Available

650 JWJ1241884
Name : Shivram Motiram Bokde
Father's Name: Motiram Bokde
House Number : 321
Age : 88 Gender : Male
Photo Available

651 JWJ1242304
Name : Kiran Shivram Bokde
Husband's Name: Shivram Bokde
House Number : 321
Age : 83 Gender : Female
Photo Available

652 NKG7151590
Name : Tanu Anand Gayagole
Husband's Name: Anand Gayagole
House Number : 322
Age : 73 Gender : Female
Photo Available

653 NKG6218457
Name : Shrikrushna Anand Gayakwad
Father's Name: Anand Gayakwad
House Number : 322
Age : 55 Gender : Male
Photo Available

654 NKG2756062
Name : Rukhma Sham Rao Gayakwad
Husband's Name: Sham Rao Gayakwad
House Number : 322 A
Age : 88 Gender : Female
Photo Available

655 JWJ1239896
Name : Haribhau Sham Rao Gayakwad
Father's Name: Sham Rao Gayakwad
House Number : 322 A
Age : 58 Gender : Male
Photo Available

656 NKG7151616
Name : Suresh Motilal Rathi
Father's Name: Motilal Rathi
House Number : 325
Age : 73 Gender : Male
Photo Available

657 NKG0054544
Name : Malti Suresh Rathi
Husband's Name: Suresh Rathi
House Number : 325
Age : 68 Gender : Female
Photo Available

658 NKG0054550
Name : Jugal Motilal Rathi
Father's Name: Motilal Rathi
House Number : 325
Age : 63 Gender : Male
Photo Available

659 JWJ1241538
Name : Aarti Jugalkishore Rathi
Husband's Name: Jugalkishore Rathi
House Number : 325
Age : 59 Gender : Female
Photo Available

660 NKG6057111
Name : Amol Deepak Shirasakar
Father's Name: Deepak Shirasakar
House Number : 326
Age : 35 Gender : Male
Photo Available

661 NKG6056949
Name : Atul Deepak Shirsakar
Father's Name: Deepak Shirsakar
House Number : 326
Age : 33 Gender : Male
Photo Available

662 JWJ1240092
Name : Vijay Natthulal Kanoje
Father's Name: Natthulal Kanoje
House Number : 327
Age : 59 Gender : Male
Photo Available

663 NKG0054580
Name : Sangeeta Vijay Kanoje
Husband's Name: Vijay Kanoje
House Number : 327
Age : 53 Gender : Female
Photo Available

664 JWJ0605980
Name : Ashok Radheshyam Aggarwal
Father's Name: Radheshyam Aggarwal
House Number : 328
Age : 55 Gender : Male
Photo Available

665 NKG9696980
Name : Manjula Nandkishore Jaiswal
Husband's Name: Nandkishore Jaiswal
House Number : 330 A
Age : 61 Gender : Female
Photo Available

666 NKG7151756
Name : Meerabai Nandkishore Jaiswal
Husband's Name: Nandkishore Jaiswal
House Number : 330 A
Age : 56 Gender : Female
Photo Available

667 JWJ1240928
Name : Sudhir Babarao Valke
Father's Name: Babarao Valke
House Number : 331
Age : 58 Gender : Male
Photo Available

668 NKG0054659
Name : Nalu Moreshwar Valke
Husband's Name: Moreshwar Valke
House Number : 331
Age : 50 Gender : Female
Photo Available

669 JWJ1243856
Name : Chandrashekhar Valke
Father's Name: Ghanshyam Valke
House Number : 331
Age : 48 Gender : Male
Photo Available

670 JWJ1244334
Name : Vaishali Valke
Husband's Name: Chandrashekhar Valke
House Number : 331
Age : 43 Gender : Female
Photo Available

671 JWJ1243963
Name : Manda Shankar Thakare
Husband's Name: Shankar Thakare
House Number : 332
Age : 63 Gender : Female
Photo Available

672 NKG9696998
Name : Shobha Kisan Bhoyar
Husband's Name: Kisan Bhoyar
House Number : 333
Age : 68 Gender : Female
Photo Available

673 NKG9697012
Name : Sulochana Ram Krishna Kale
Husband's Name: Ram Krishna Kale
House Number : 334
Age : 91 Gender : Female
Photo Available

674 NKG0054700
Name : Pandit Ram Krishna Kale
Father's Name: Ram Krishna Kale
House Number : 334
Age : 68 Gender : Male
Photo Available

675 NKG0054768
Name : Pramod Bapurao Zade
Father's Name: Bapurao Zade
House Number : 336
Age : 52 Gender : Male
Photo Available

676 NKG0054778
Name : Ranjana Pramod Zade
Husband's Name: Pramod Zade
House Number : 336
Age : 50 Gender : Female
Photo Available

677 NKG0054798
Name : Manda Mahadev Zade
Husband's Name: Mahadev Zade
House Number : 337
Age : 59 Gender : Female
Photo Available

678 NKG6057160
Name : Prashant Mahadev Zade
Father's Name: Mahadev Zade
House Number : 337
Age : 36 Gender : Male
Photo Available

679 NKG0054809
Name : Pundlik Shravan Thakare
Father's Name: Shravan Thakare
House Number : 338
Age : 63 Gender : Male
Photo Available

680 NKG0054817
Name : Jaya Pundlik Thakare
Husband's Name: Pundlik Thakare
House Number : 338
Age : 56 Gender : Female
Photo Available

681 NKG0054825
Name : Baban Marot Rao Kubde
Father's Name: Marot Rao Kubde
House Number : 339
Age : 76 Gender : Male
Photo Available

682 NKG0054833
Name : Manda Baban Kubde
Husband's Name: Baban Kubde
House Number : 339
Age : 70 Gender : Female
Photo Available

683 NKG0054841
Name : Mahadev Ram Rao Valke
Father's Name: Ram Rao Valke
House Number : 340
Age : 74 Gender : Male
Photo Available

684 NKG0054857
Name : Baby Mahadev Valke
Husband's Name: Mahadev Valke
House Number : 340
Age : 67 Gender : Female
Photo Available

685 JWJ1239250
Name : Satish Babarao Valke
Father's Name: Babarao Valke
House Number : 341
Age : 57 Gender : Male
Photo Available

686 JWJ1242346
Name : Nirmala Satish Valke
Husband's Name: Satish Valke
House Number : 341
Age : 53 Gender : Female
Photo Available

687 JWJ1238971
Name : Sunil Shankar Valke
Father's Name: Shankar Valke
House Number : 343 A
Age : 49 Gender : Male
Photo Available

688 NKG0054887
Name : Ramdas Nagorav Valke
Father's Name: Nagorav Valke
House Number : 344
Age : 57 Gender : Male
Photo Available

689 NKG0054908
Name : Pramila Ramdas Valke
Husband's Name: Ramdas Valke
House Number : 344
Age : 53 Gender : Female
Photo Available

690 NKG0054897
Name : Rambhau Nagorav Valke
Father's Name: Nagorav Valke
House Number : 344
Age : 52 Gender : Male
Photo Available

691 JWJ1260025
Name : Mangla Rambhau Valke
Husband's Name: Rambhau Valke
House Number : 344
Age : 43 Gender : Female
Photo Available

692 NKG0054924
Name : Shrikrishna Maroti Kale
Father's Name: Maroti Kale
House Number : 346
Age : 53 Gender : Male
Photo Available

693 NKG9697046
Name : Uttam Ram Krishna Tarale
Father's Name: Ram Krishna Tarale
House Number : 347 A
Age : 52 Gender : Male
Photo Available

694 NKG0054966
Name : Namdev Pandit Dehanakar
Father's Name: Pandit Dehanakar
House Number : 348
Age : 56 Gender : Male
Photo Available

695 JWJ1244391
Name : Rameshavar Pandit Dehanakar
Father's Name: Pandit Dehanakar
House Number : 348
Age : 53 Gender : Male
Photo Available

696 NKG0054986
Name : Indu Shriram Zade
Husband's Name: Shriram Zade
House Number : 349
Age : 83 Gender : Female
Photo Available

697 NKG0054996
Name : Nandkishore Shriram Zade
Father's Name: Shriram Zade
House Number : 349
Age : 55 Gender : Male
Photo Available

698 NKG0055003
Name : Anil Shriram Zade
Father's Name: Shriram Zade
House Number : 349
Age : 53 Gender : Male
Photo Available

699 NKG0055011
Name : Prakash Marot Rao Zade
Father's Name: Marot Rao Zade
House Number : 350
Age : 60 Gender : Male
Photo Available

700 JWJ1255793
Name : Shubhangi Prakash Zade
Husband's Name: Prakash Zade
House Number : 350
Age : 49 Gender : Female
Photo Available

701 JWJ1242098
Name : Ashok Rambhau Bhongade
Father's Name: Rambhau Bhongade
House Number : 351
Age : 60 Gender : Male
Photo Available

702 NKG7151749
Name : Kalpana Ashok Bhongade
Husband's Name: Ashok Bhongade
House Number : 351
Age : 53 Gender : Female
Photo Available

703 NKG0055037
Name : Nivrutti Mahadev Bhoyar
Father's Name: Mahadev Bhoyar
House Number : 352
Age : 73 Gender : Male
Photo Available

704 NKG0055045
Name : Sarla Nivrutti Bhoyar
Husband's Name: Nivrutti Bhoyar
House Number : 352
Age : 68 Gender : Female
Photo Available

705 JWJ1242007
Name : Rahul Nivruttirao Bhoyar
Father's Name: Nivruttarav Bhoyar
House Number : 352
Age : 41 Gender : Male
Photo Available

706 NKG0055081
Name : Rajni Ramesh Jichakar
Husband's Name: Ramesh Jichakar
House Number : 353
Age : 56 Gender : Female
Photo Available

707 NKG0055102
Name : Arun Ram Krishna Bhoyar
Father's Name: Ram Krishna Bhoyar
House Number : 354
Age : 59 Gender : Male
Photo Available

708 NKG0055110
Name : Hiru Arun Bhoyar
Husband's Name: Arun Bhoyar
House Number : 354
Age : 55 Gender : Female
Photo Available

709 NKG0055128
Name : Surendra Ram Krishna Bhoyar
Father's Name: Ram Krishna Bhoyar
House Number : 354
Age : 51 Gender : Male
Photo Available

710 NKG7151632
Name : Shankar Sham Rao Zade
Father's Name: Sham Rao Zade
House Number : 356
Age : 68 Gender : Male
Photo Available

711 NKG9697061
Name : Sunil Narayan Hude
Father's Name: Narayan Hude
House Number : 357
Age : 57 Gender : Male
Photo Available

712 NKG0055160
Name : Leela Ukanda Raut
Husband's Name: Ukanda Raut
House Number : 358
Age : 88 Gender : Female
Photo Available

713 NKG0055170
Name : Vijay Ukanda Raut
Father's Name: Ukanda Raut
House Number : 358
Age : 51 Gender : Male
Photo Available

714 JWJ1244524
Name : rajendra raut
Father's Name: Ukandrao Raut
House Number : 358
Age : 48 Gender : Male
Photo Available

715 JWJ1244045
Name : Sangeeta Rajabhau Raut
Husband's Name: Rajabhau Raut
House Number : 358
Age : 42 Gender : Female
Photo Available

716 NKG7151699
Name : Sukhdev Hanaba Jichakar
Father's Name: Hanaba Jichakar
House Number : 360
Age : 63 Gender : Male
Photo Available

717 JWJ1242890
Name : Suresh Hanaba Jichakar
Father's Name: Hanaba Jichakar
House Number : 360
Age : 55 Gender : Male
Photo Available

718 JWJ1242569
Name : Kavita Suresh Jichakar
Husband's Name: Suresh Jichakar
House Number : 360
Age : 51 Gender : Female
Photo Available

719 NKG0055190
Name : Shriram Ramchandra Zibad
Father's Name: Ramchandra Zibad
House Number : 361
Age : 63 Gender : Male
Photo Available

720 NKG7151707
Name : Sunanda Shriram Zibad
Husband's Name: Shriram Zibad
House Number : 361
Age : 61 Gender : Female
Photo Available

721 NKG7151723
Name : Shankar Daulat Kale
Father's Name: Daulat Kale
House Number : 362
Age : 53 Gender : Male
Photo Available

722 NKG7151731
Name : Sangeeta Shankar Kale
Husband's Name: Shankar Kale
House Number : 362
Age : 46 Gender : Female
Photo Available

723 NKG0055227
Name : Maroti Sham Rao Zibad
Father's Name: Sham Rao Zibad
House Number : 364
Age : 62 Gender : Male
Photo Available

724 NKG0055235
Name : Nivrutti Sham Rao Zibad
Father's Name: Sham Rao Zibad
House Number : 364
Age : 54 Gender : Male
Photo Available

725 NKG0055243
Name : Nandkishore Sham Rao Zibad
Father's Name: Sham Rao Zibad
House Number : 364
Age : 51 Gender : Male
Photo Available

726 NKG0055259
Name : Varsha Maroti Zibad
Father's Name: Maroti Zibad
House Number : 364
Age : 51 Gender : Female
Photo Available

727 JWJ1242080
Name : Shridhar Nagorav Tarale
Father's Name: Nagorav Tarale
House Number : 365
Age : 55 Gender : Male
Photo Available

728 JWJ1238518
Name : Baban Mahadev Valke
Father's Name: Mahadev Valke
House Number : 366
Age : 78 Gender : Male
Photo Available

729 NKG0055289
Name : Kanta Baban Valke
Husband's Name: Baban Valke
House Number : 366
Age : 75 Gender : Female
Photo Available

730 NKG9476888
Name : pavan arun banasur
Father's Name: arun banasur
House Number : 624
Age : 25 Gender : Male
Photo Available

731 NKG6057319
Name : Nilesh Sanjay Padaghan
Father's Name: Sanjay Padaghan
House Number : 1933
Age : 37 Gender : Male
Photo Available

732 NKG4331377
Name : Shilpa Nitesh Talan
Husband's Name: Nitesh Talan
House Number : 293A
Age : 31 Gender : Female
Photo Available

733 NKG4335022
Name : DIPIKA VAIDYA
Husband's Name: SARTHAK VAIDYA
House Number : 102
Age : 33 Gender : Female
Photo Available

734 NKG4335618
Name : NEHA SANJAYRAO MALODE
Father's Name: SANJAYRAO MALODE
House Number : 462
Age : 21 Gender : Female
Photo Available

735 NKG4335782
Name : CHANCHAL SANJAY MALODE
Father's Name: SANJAY MALODE
House Number : 462
Age : 22 Gender : Female
Photo Available

736 NKG4343257
Name : Priti Avinash Nikhar
Husband's Name: Avinash Hanumant Nikhar
House Number : 237
Age : 35 Gender : Female
Photo Available

737 NKG4343497
Name : Dimpal Pankaj Talan
Husband's Name: Pankaj Rajendra Talan
House Number : 56
Age : 34 Gender : Female
Photo Available

738 NKG4344818
Name : Rahul Dhyaneshwar Wankhade
Father's Name: Dhyaneshwar Vithoba Wankhade
House Number : House No178
Age : 25 Gender : Male
Photo Available

739 NKG4346235
Name : Sushma Atul Talan
Husband's Name: Atul Arvind Talan
House Number : House No 291
Age : 32 Gender : Female
Photo Available

740 NKG4347308
Name : Mayuri Rahul Dehankar
Husband's Name: Rahul Bhimrao Dehankar
House Number : House No 392
Age : 28 Gender : Female
Photo Available

741 NKG4358248
Name : Prajwal Anandrao Talan
Father's Name: Anand Govinda Talan
House Number : Ward No 1
Age : 28 Gender : Male
Photo Available

742 NKG4400388
Name : Sagar Vilasrao Dhore
Father's Name: Vilas Ramchandra Dhore
House Number : Main Road
Age : 27 Gender : Male
Photo Available

743 NKG4405643
Name : Prajwal Moreshwar Banasure
Father's Name: Moreshwar Kisanrao Banasure
House Number : Gandhi Chouk
Age : 23 Gender : Male
Photo Available

744 NKG4406211
Name : CHAITANYA SAHARE
Father's Name: GAJANAN SAHARE SAHARE
House Number : ward no. 4 anjansingi
Age : 21 Gender : Male
Photo Available

745 NKG4465860
Name : Sneha Vilas Dhore
Others: Sarang Vilas Dhore
House Number : Anjansingi
Age : 29 Gender : Female
Photo Available

746 NKG4474672
Name : Shubham Kailas Sarate
Others: Tulsiram Rodba Aahake
House Number : Anjansingi
Age : 25 Gender : Male
Photo Available

747 NKG4474425
Name : Vrinda Kailas Sarate
Father's Name: Tulasidas Rodba Aahake
House Number : Anjansingi
Age : 47 Gender : Female
Photo Available

748 NKG4493938
Name : Gajanan Kisanaji Dhawale
Father's Name: Kisanaji Rajeram Dhawale
House Number : Anjansingi
Age : 24 Gender : Male
Photo Available

749 HQT1406552
Name : Anil Mahadevrao Tadam
Father's Name: Mahadevrao Tadam
House Number : WARD NO 2
Age : 58 Gender : Male
Photo Available

750 NKG4576849
Name : Durgadas Rameshwar Wankhade
Mother's Name: Maya Rameshwar Wankhade
House Number : Ward No 01
Age : 21 Gender : Male
Photo Available

751 NKG4579991
Name : Bhavna Umesh Zibad
Husband's Name: Umesh Shalikram Zibad
House Number : Ward1
Age : 29 Gender : Female
Photo Available

752 NKG4591236
Name : Lata Nandkishor Padghan
Husband's Name: Nandkishor Shyamrav Padghan
House Number : Anjansingi
Age : 35 Gender : Female
Photo Available

SUMMARY OF ELECTORS

A) NUMBER OF ELECTORS

		Roll Type	Roll Identification	NUMBER OF ELECTORS			
				Male	Female	Third Gender	Total
I	Original	Mother Roll	Draft Electoral Roll prepared under Special Intensive Revision - 2026	402	350	0	752
				402	350	0	752

Issued by Electoral Registration Office