ELECTORAL ROLL 2026 S13 Maharashtra

No. Name and Reservation Status of Assembly Constituency : 36 - DHAMANGAON RAILWAY (GEN)	Part No. : 22
No. Name and Reservation Status of Parliamentary Constituency(ies) in which the Assembly Constituency is located : 8 - WARDHA (GEN)	

1. Details of Revision

Year of Revision	**2026**
Qualifying Date	**01-10-2026**
Type of revision	**Special Intensive Revision 2026**
Date of Publication	**31-08-2026**

Roll Identification

Draft Electoral Roll prepared under Special Intensive Revision - 2026

2. Details of part and polling area

No. and name of sections in the part

1-Anjanasingi

Main Town or Village	:
Police Station	: KURHA
Taluka	: DHAMANGAON RAILWAY
District	: AMARAVATI
Pin code	: 444709

3. Polling Station Details

No. and Name of Polling Station : 22 - Anjansingi **Address of Polling Station :** ZP Praimory School, ROOM NO.3, Anjansingi	**Type of Polling Station (Male/Female/General)**	General
	Number of Auxiliary Polling Stations in this part :	0

4. NUMBER OF ELECTORS

Starting Serial No.	Ending Serial No.	Net Electors			
		Male	Female	Third Gender	Total
1	768	398	370	0	768

Issued by Electoral Registration Office

Nazri Naksha

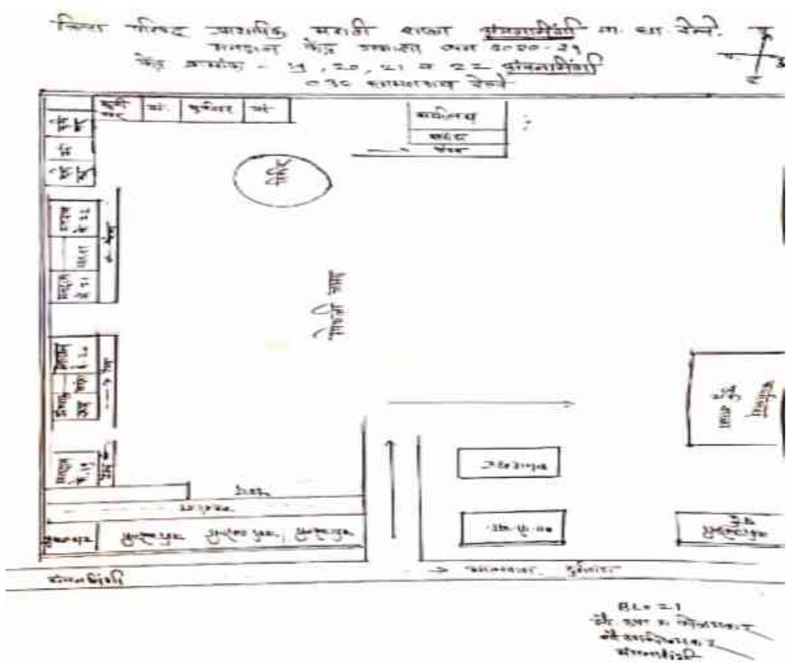

Google Map View

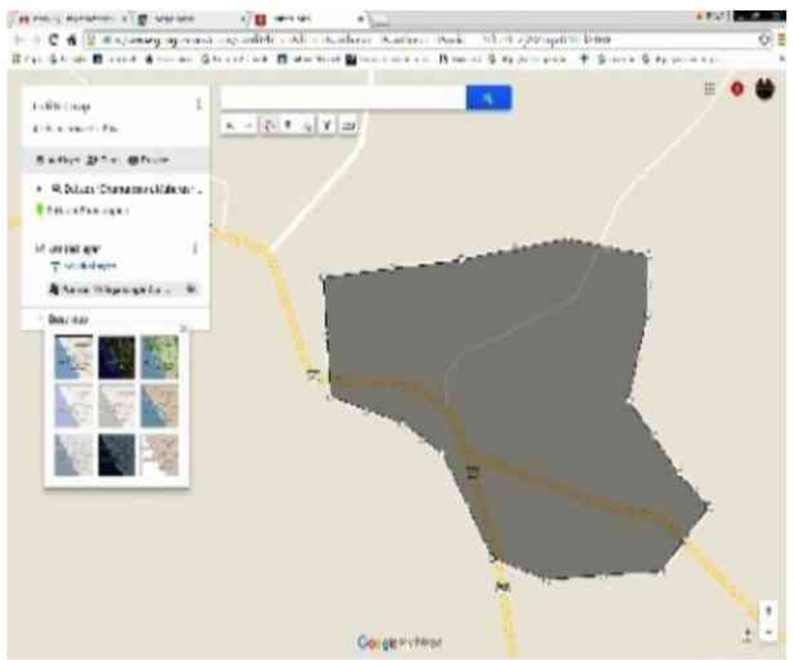

Polling Station Building Front View



Polling Station Front View

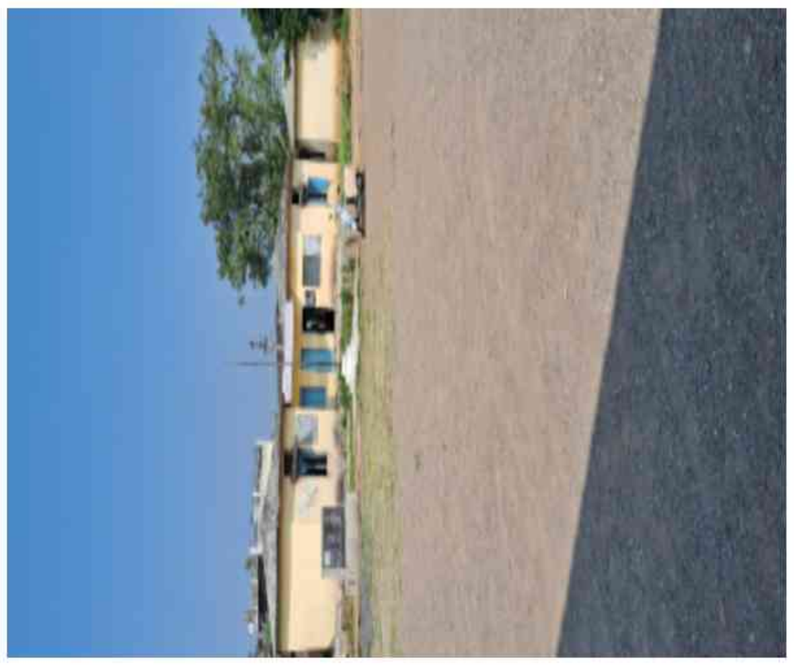

Cad View

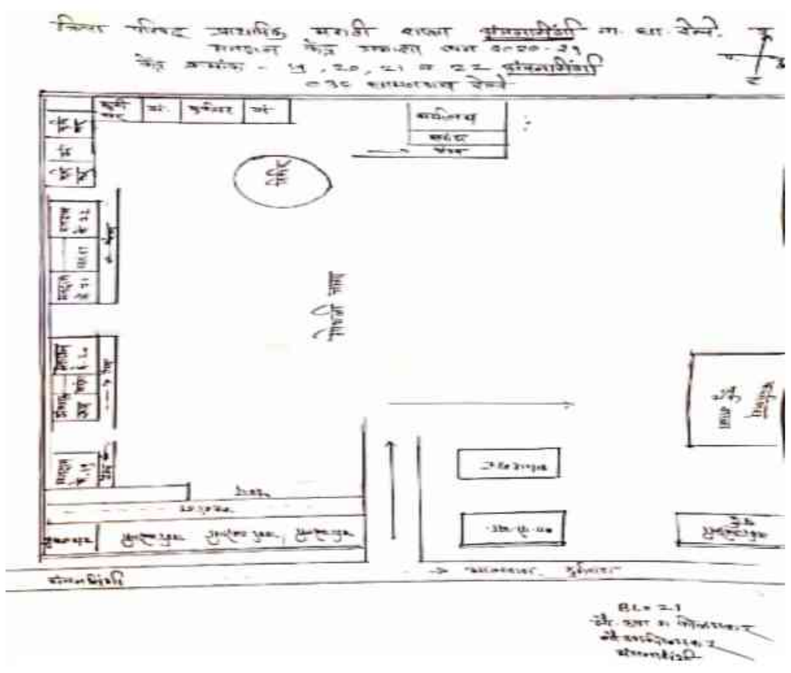

Key MAP View

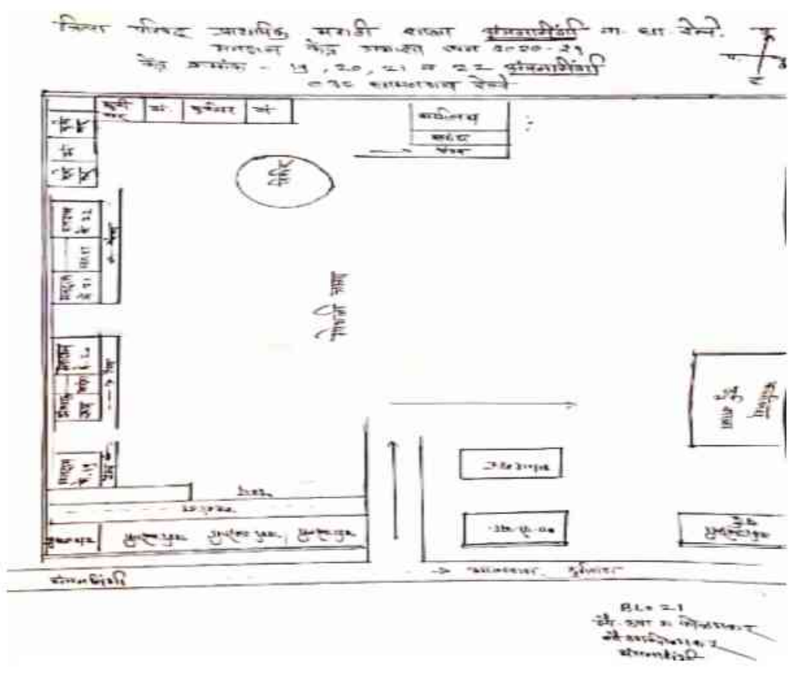

1 NKG6355077
Name : Yogita Bangade
Husband's Name: Shridhar Bangade
House Number :
Age : 35 Gender : Female
Photo Available

2 NKG6355135
Name : VAISHALI SIDHDARTH CHANDANKHEDE
Husband's Name: SIDHDARTH CHANDANKHEDE
House Number :
Age : 41 Gender : Female
Photo Available

3 NKG6617229
Name : sunita pravin dehankar
Husband's Name: Pravin Dehankar
House Number :
Age : 39 Gender : Female
Photo Available

4 NKG6355127
Name : AMOL RAVINDRA GANJARE
Father's Name: RAVINDRA GANJARE
House Number :
Age : 34 Gender : Male
Photo Available

5 NKG6707954
Name : jyotsana mohan ghawat
Husband's Name: mohan ghawat
House Number :
Age : 45 Gender : Female
Photo Available

6 NKG6707921
Name : swati pratap gujar
Husband's Name: pratap gujar
House Number :
Age : 33 Gender : Female
Photo Available

7 NKG6218648
Name : INDRPAL RAMKRUSHN HIVRALE
Father's Name: RAMKRUSHN HIVRALE
House Number :
Age : 33 Gender : Male
Photo Available

8 NKG6617260
Name : Pallavi Indrapal Hivrale
Husband's Name: Indrapal Hivrale
House Number :
Age : 31 Gender : Female
Photo Available

9 NKG6057541
Name : Vijaya Nandkishore Hude
Husband's Name: Nandkishore Hude
House Number :
Age : 37 Gender : Female
Photo Available

10 NKG6057384
Name : Nilesh Ramesh Hude
Father's Name: Ramesh Hude
House Number :
Age : 34 Gender : Male
Photo Available

11 NKG6355085
Name : ROSHAN GOWARDHAN HUDE
Father's Name: GOWARDHAN HUDE
House Number :
Age : 32 Gender : Male
Photo Available

12 NKG6707962
Name : Dhairyashil Suresh Juware
Father's Name: Suresh Juware
House Number :
Age : 29 Gender : Male
Photo Available

13 NKG6617302
Name : Anita Kale
Husband's Name: Sanjayrav Kale
House Number :
Age : 51 Gender : Female
Photo Available

14 NKG6617344
Name : Vandana Kale
Husband's Name: Sudhakar Kale
House Number :
Age : 45 Gender : Female
Photo Available

15 NKG6057616
Name : Praveen Babarao Kale
Father's Name: Babarao Kale
House Number :
Age : 38 Gender : Male
Photo Available

16 NKG6355168
Name : SONU DINESH KALE
Husband's Name: DINESH KALE
House Number :
Age : 38 Gender : Female
Photo Available

17 NKG6355036
Name : ANIL MAROTRAO KALE
Father's Name: MAROTRAO KALE
House Number :
Age : 37 Gender : Male
Photo Available

18 NKG6057681
Name : Sharad Panditrao Kale
Father's Name: Panditrao Kale
House Number :
Age : 36 Gender : Male
Photo Available

19 NKG6355176
Name : SHUBHANGI VILASRAO KALE
Husband's Name: VILASRAO KALE
House Number :
Age : 35 Gender : Female
Photo Available

20 NKG6707780
Name : samir shankar kale
Father's Name: shankar kale
House Number :
Age : 36 Gender : Male
Photo Available

21 NKG6355184
Name : SHARDA PRAMODRAO KALE
Husband's Name: PRAMODRAO KALE
House Number :
Age : 33 Gender : Female
Photo Available

22 NKG6355044
Name : Shanket Ganeshrao Kale
Father's Name: GANESH KALE
House Number :
Age : 34 Gender : Male
Photo Available

23 NKG6617310
Name : Jaya Pravin Kale
Husband's Name: Pravin Kale
House Number :
Age : 31 Gender : Female
Photo Available

24 NKG6355200
Name : VANITA SURESHRAO KASAMKAR
Husband's Name: SURESHRAO KASAMKAR
House Number :
Age : 42 Gender : Female
Photo Available

25 NKG6637904
Name : Chanda Kisanrao Kichak
Husband's Name: Kisanrao Kichak
House Number :
Age : 41 Gender : Female
Photo Available

26 NKG6617286
Name : Pravin Kolhe
Father's Name: Manikrav Kolhe
House Number :
Age : 34 Gender : Male
Photo Available

27 NKG6707830
Name : simabai ramkrushn kute
Husband's Name: ramkrushn kute
House Number :
Age : 85 Gender : Female
Photo Available

28 NKG6057483
Name : Vitthal Marot Rao Madhave
Father's Name: Marot Rao Madhave
House Number :
Age : 54 Gender : Male
Photo Available

29 NKG6708036
Name : Roshan Manohar Madhve
Father's Name: Manohar Madhve
House Number :
Age : 30 Gender : Male
Photo Available

30 NKG6707863
Name : jayashri avinash makode
Husband's Name: avinash makode
House Number :
Age : 36 Gender : Female
Photo Available

31 NKG6617203 Name : Rahul Mankar Father's Name: Arvind Mankar House Number : Age : 38 Gender : Male Photo Available	32 NKG6708010 Name : Manoj Bhojraj Mankar Father's Name: Bhojraj Mankar House Number : Age : 30 Gender : Male Photo Available	33 NKG6355192 Name : DINESH NAMDEVRAO MASARAM Father's Name: NAMDEVRAO MASARAM House Number : Age : 31 Gender : Male Photo Available
34 NKG6492011 Name : Roshan Suresh Mehakar Father's Name: Suresh Mehakar House Number : Age : 34 Gender : Male Photo Available	35 NKG6708002 Name : Sagar Prakashrao Mehakare Father's Name: Prakashrao Mehakare House Number : Age : 29 Gender : Male Photo Available	36 NKG6707889 Name : madhuri umesh meshram Husband's Name: umesh meshram House Number : Age : 34 Gender : Female Photo Available
37 NKG6355150 Name : GAURAV MADHUKARRAO MOHOD Father's Name: MADHUKARRAO MOHOD House Number : Age : 30 Gender : Male Photo Available	38 NKG6707756 Name : prakash narayan mohokar Father's Name: nayaran mohokar House Number : Age : 35 Gender : Male Photo Available	39 NKG6708044 Name : Priti Pravin Mundekar Father's Name: Pravin Mundekar House Number : Age : 37 Gender : Female Photo Available
40 NKG6707806 Name : Nita Mundekar Husband's Name: Mukindrao mundekar House Number : Age : 35 Gender : Female Photo Available	41 NKG6355028 Name : Aarti Mukesh Padghan Husband's Name: Mukesh Padghan House Number : Age : 36 Gender : Female Photo Available	42 NKG6637896 Name : Rasika Hemant Padwad Father's Name: Hemant Padwad House Number : Age : 39 Gender : Female Photo Available
43 NKG6057467 Name : Amol Sudam Patil Father's Name: Sudam Patil House Number : Age : 39 Gender : Male Photo Available	44 NKG6057475 Name : Gopal Sudam Patil Father's Name: Sudam Patil House Number : Age : 39 Gender : Male Photo Available	45 NKG6001200 Name : Vilas Ram Krishna Pranjale Father's Name: Ram Krishna Pranjale House Number : Age : 60 Gender : Male Photo Available
46 NKG6637870 Name : Mira Pralhad Raut Husband's Name: Pralhad Raut House Number : Age : 55 Gender : Female Photo Available	47 NKG3581113 Name : Praveen Haridas Raut Father's Name: Haridas Raut House Number : Age : 36 Gender : Male Photo Available	48 NKG6707871 Name : shital sopanarav raut Husband's Name: sopanarav raut House Number : Age : 34 Gender : Female Photo Available
49 NKG6707947 Name : Sima Mangesh Herode Husband's Name: Mangesh Herode House Number : Age : 33 Gender : Female Photo Available	50 NKG6355002 Name : KANCHAN SOPAN RAUT Father's Name: SOPAN RAUT House Number : Age : 31 Gender : Male Photo Available	51 NKG6707749 Name : gaurav suresh raut Father's Name: suresh raut House Number : Age : 30 Gender : Male Photo Available
52 NKG6001192 Name : Vaibhav Padmakar Sable Father's Name: Padmakar Sable House Number : Age : 39 Gender : Male Photo Available	53 NKG6617278 Name : Surekha Shrikrushna Salmake Husband's Name: Shrikrushna Salmake House Number : Age : 30 Gender : Female Photo Available	54 NKG6001259 Name : Vaishali Praveen Shirabhate Husband's Name: Praveen Shirabhate House Number : Age : 38 Gender : Female Photo Available
55 NKG6617211 Name : Archana Anil Tadam Husband's Name: Anil Tadam House Number : Age : 48 Gender : Female Photo Available	56 NKG6057525 Name : prashant dadarao tarale Father's Name: Dada Rao tarale House Number : Age : 39 Gender : Male Photo Available	57 NKG6057350 Name : Praveen Dada Rao Tarale Father's Name: Dada Rao Tarale House Number : Age : 36 Gender : Male Photo Available
58 NKG6057418 Name : Rajendra Narayan Tarale Father's Name: Narayan Tarale House Number : Age : 34 Gender : Male Photo Available	59 NKG6707939 Name : kailas gunavant thakare Father's Name: gunavant thakare House Number : Age : 56 Gender : Male Photo Available	60 NKG6355101 Name : SUNITA VIVEK THAKARE Husband's Name: VIVEK THAKARE House Number : Age : 49 Gender : Female Photo Available

61 NKG6707848
Name : Jyoti Dilip Raut
Husband's Name: Dilip Raut
House Number :
Age : 46 Gender : Female
Photo Available

62 NKG6057426
Name : Neelima Narendra Thakare
Husband's Name: Narendra Thakare
House Number :
Age : 41 Gender : Female
Photo Available

63 NKG6057442
Name : Pramod Suresh Thakare
Father's Name: Suresh Thakare
House Number :
Age : 37 Gender : Male
Photo Available

64 NKG6617377
Name : Archana Thakare
Husband's Name: Sachin Thakare
House Number : 354
Age : 38 Gender : Female
Photo Available

65 NKG6617369
Name : Sachin Thakare
Father's Name: Devidas Thakare
House Number : 354
Age : 39 Gender : Male
Photo Available

66 NKG6057368
Name : Anil Suresh Thakare
Father's Name: Suresh Thakare
House Number :
Age : 35 Gender : Male
Photo Available

67 NKG6057376
Name : Tushar Suresh Thakare
Father's Name: Suresh Thakare
House Number :
Age : 35 Gender : Male
Photo Available

68 NKG6617328
Name : sandhya Nitin Thakare
Husband's Name: Nitin Thakare
House Number :
Age : 36 Gender : Female
Photo Available

69 NKG6707798
Name : bharati nilesh thakare
Husband's Name: nilesh thakare
House Number :
Age : 35 Gender : Female
Photo Available

70 NKG6707731
Name : vaibhav angeshvar thakare
Father's Name: angeshvar thakare
House Number :
Age : 33 Gender : Male
Photo Available

71 NKG6617237
Name : Dhiraj Pradiprav Thakare
Father's Name: Pradiprav Thaklare
House Number :
Age : 33 Gender : Male
Photo Available

72 NKG6707723
Name : shubham pradeep thakare
Father's Name: pradeep thakare
House Number :
Age : 30 Gender : Male
Photo Available

73 NKG6708028
Name : Gopal Suresh Thakre
Father's Name: Suresh Thakre
House Number :
Age : 33 Gender : Male
Photo Available

74 NKG6707996
Name : Akshay Bharatrao Thakre
Father's Name: Bharatrao Thakre
House Number :
Age : 31 Gender : Male
Photo Available

75 NKG6707772
Name : surajkumar thombare
Father's Name: motiram thombare
House Number :
Age : 37 Gender : Male
Photo Available

76 NKG6617195
Name : Vrunda Narendra Titare
Husband's Name: Narendra Titare
House Number :
Age : 38 Gender : Female
Photo Available

77 NKG6637888
Name : shital rajat ujainkar
Husband's Name: Rajat ujainkar
House Number :
Age : 35 Gender : Female
Photo Available

78 NKG6001242
Name : Priti Satish Umbarkar
Husband's Name: Satish Umbarkar
House Number :
Age : 40 Gender : Female
Photo Available

79 NKG6057459
Name : Rajshri Laxman Valke
Father's Name: Laxman Valke
House Number :
Age : 36 Gender : Female
Photo Available

80 NKG6707913
Name : asmita dilip walake
Husband's Name: dilip walake
House Number :
Age : 41 Gender : Female
Photo Available

81 NKG6355010
Name : DIPALI PRAFUL WALKE
Husband's Name: PRAFUL WALKE
House Number :
Age : 34 Gender : Female
Photo Available

82 NKG6355051
Name : JAYASHREE RAJU WANKHADE
Husband's Name: RAJU WANKHADE
House Number :
Age : 34 Gender : Female
Photo Available

83 NKG6637912
Name : Kishor Dyaneshwar Zade
Father's Name: Dyaneshwar Zade
House Number :
Age : 40 Gender : Male
Photo Available

84 NKG6057640
Name : Rajni Gopal Zade
Husband's Name: Gopal Zade
House Number :
Age : 39 Gender : Female
Photo Available

85 NKG6057533
Name : Seema Dhananjay Zade
Husband's Name: Dhananjay Zade
House Number :
Age : 38 Gender : Female
Photo Available

86 NKG6057558
Name : Haridas Dynaneshvar Zade
Father's Name: Dynaneshvar Zade
House Number :
Age : 38 Gender : Male
Photo Available

87 NKG6637920
Name : Bhavna Kishor Zade
Husband's Name: Kishor Zade
House Number :
Age : 36 Gender : Female
Photo Available

88 NKG6057566
Name : Praveen Dynaneshvar Zade
Father's Name: Dynaneshvar Zade
House Number :
Age : 36 Gender : Male
Photo Available

89 NKG6707764
Name : umesh rangarav zade
Father's Name: rangarav zade
House Number :
Age : 37 Gender : Male
Photo Available

90 NKG6637862
Name : Madhuri vinod Zade
Husband's Name: vinod Zade
House Number :
Age : 32 Gender : Female
Photo Available

91 NKG6617351
Name : Praful Manoharrav Zade
Father's Name: Manoharrav Zade
House Number :
Age : 32 Gender : Male
Photo Available

92 NKG9566282
Name : sneha vijay thakre
Husband's Name: vijay shriramji thakre
House Number : -
Age : 34 Gender : Female
Photo Available

93 NKG9565292
Name : varsha shrikrushna ingale
Husband's Name: shrikrushna ingale
House Number : -
Age : 42 Gender : Female
Photo Available

94 NKG6801674
Name : Sandip Arvind Mankar
Father's Name: Arvind Mankar
House Number : -
Age : 33 Gender : Male
Photo Available

95 NKG6492029
Name : Rani Dinesh Mohare
Husband's Name: Dinesh Mohare
House Number : -
Age : 30 Gender : Female
Photo Available

96 NKG6491989
Name : Madhuri nandakumar Mohature
Husband's Name: nandakumar Mohature
House Number : -
Age : 35 Gender : Female
Photo Available

97 NKG6801708
Name : Rahul Rajendra Mundekar
Father's Name: Rajendra Mundekar
House Number : -
Age : 29 Gender : Male
Photo Available

98 NKG6491948
Name : Mdhuri Harish Naik
Husband's Name: Harish Naik
House Number : -
Age : 35 Gender : Female
Photo Available

99 NKG6491971
Name : Ranjit Bhaurao Raut
Father's Name: Bhaurao Raut
House Number : -
Age : 41 Gender : Male
Photo Available

100 NKG4148680
Name : Dipak Vilasrao Zade
Father's Name: Vilasrao Zade
House Number : 0
Age : 31 Gender : Male
Photo Available

101 NKG4140968
Name : Amit Sureshrao Jadaye
Father's Name: Sureshrao Jadaye
House Number : 0
Age : 29 Gender : Male
Photo Available

102 NKG9653353
Name : Saurabh Thakare
Father's Name: Pundlikrao Thakare
House Number : 0
Age : 27 Gender : Male
Photo Available

103 NKG9649468
Name : Vaishnavi Waghe
Father's Name: Prabhakar Waghe
House Number : 0
Age : 27 Gender : Female
Photo Available

104 NKG4148664
Name : Harshal Bhanudas kale
Father's Name: Bhanudas kale
House Number : 0
Age : 25 Gender : Female
Photo Available

105 NKG9653346
Name : Ranu Sonone
Father's Name: Janardan Sonone
House Number : 0
Age : 26 Gender : Female
Photo Available

106 NKG9653338
Name : Tanuja Ujjainkar
Father's Name: Sunilrao Ujjainkar
House Number : 0
Age : 26 Gender : Female
Photo Available

107 NKG4148656
Name : Vaishnavi Prakash Pethe
Father's Name: Prakash Pethe
House Number : 0
Age : 24 Gender : Female
Photo Available

108 NKG4148672
Name : Samiksha Dilip Raut
Father's Name: Dilip Raut
House Number : 0
Age : 24 Gender : Female
Photo Available

109 NKG4148698
Name : Chetan Sharad Hude
Father's Name: Sharad Hude
House Number : 0
Age : 24 Gender : Male
Photo Available

110 NKG4150124
Name : Shailesh Haridas Zade
Father's Name: Haridas Zade
House Number : 0
Age : 24 Gender : Male
Photo Available

111 NKG4150132
Name : Vishal Gajanan Thakare
Father's Name: Gajanan Thakare
House Number : 0
Age : 25 Gender : Male
Photo Available

112 NKG4150140
Name : Vaishnavi Prakash Bhongade
Father's Name: Prakash Bhongade
House Number : 0
Age : 25 Gender : Female
Photo Available

113 NKG4157129
Name : Pritesh Kisanrao Kale
Father's Name: Shrikrishna Kale
House Number : 0
Age : 24 Gender : Male
Photo Available

114 NKG4116596
Name : shrikrishna bhanarkar
Father's Name: satish bhanarkar
House Number : 0
Age : 25 Gender : Male
Photo Available

115 NKG4116588
Name : ratnakala bhoyar
Husband's Name: sudan bhoyar
House Number : 0
Age : 38 Gender : Female
Photo Available

116 NKG4116554
Name : prajwal jadaye
Father's Name: suresh jadaye
House Number : 0
Age : 26 Gender : Male
Photo Available

117 NKG4116547
Name : mangesh malode
Father's Name: madhukar malode
House Number : 0
Age : 40 Gender : Male
Photo Available

118 NKG4277299
Name : Shruti Anilkumar Mundekar
Father's Name: Anilkumar Mundekar
House Number : 0
Age : 22 Gender : Female
Photo Available

119 NKG4287637
Name : MANGALA MANOHARRAO RAWEKAR
Husband's Name: MANOHARRAO RAWEKAR
House Number : 0
Age : 51 Gender : Female
Photo Available

120 NKG4116539
Name : aarti thakare
Husband's Name: roshan thakare
House Number : 0
Age : 29 Gender : Female
Photo Available

121 NKG4116570
Name : lokhesh thakare
Father's Name: santosh thakare
House Number : 0
Age : 26 Gender : Male
Photo Available

122 NKG4118618
Name : PRAFUL DINKAR THAKARE
Father's Name: DINKAR THAKARE
House Number : 00
Age : 26 Gender : Male
Photo Available

123 NKG4118626
Name : AJINKYA RAVINDRA GAANJARE
Father's Name: RAVINDRA GAANJARE
House Number : 00
Age : 25 Gender : Male
Photo Available

124 NKG4274031
Name : PRANJALI ROSHAN BORKUTE
Husband's Name: ROSHAN RAJENDRA BORKUTE
House Number : Anjansingi
Age : 31 Gender : Female
Photo Available

125 NKG4166260
Name : neha santosh jaiswal
Father's Name: santosh jaiswal
House Number : anjansingi
Age : 25 Gender : Female
Photo Available

126 NKG4166252
Name : tejeshwar santosh jaiswal
Father's Name: santosh jaiswal
House Number : anjansingi
Age : 24 Gender : Male
Photo Available

127 NKG4218798
Name : nilima lahanuji bhoyar
Husband's Name: lahanuji bhoyar
House Number : anjansingi
Age : 43 Gender : Female
Photo Available

128 JWJ1242122
Name : Malubai Rajendra Borakute
Husband's Name: Rajendra Borakute
House Number : Anjansingi
Age : 54 Gender : Female
Photo Available

129 NKG4317202
Name : RAM GANDHI
Mother's Name: PRITI LILADHAR GANDHI GANDHI
House Number : Gandhi Treders
Age : 21 Gender : Male
Photo Available

130 NKG4262903
Name : ASHWIN BHONGADE
Father's Name: PRAMOD BHONGADE
House Number : 1
Age : 22 Gender : Male
Photo Available

131 NKG4317194
Name : Chanchal Raju Meshram
Husband's Name: Raju Nagorav Meshram
House Number : Ward No 1
Age : 31 Gender : Female
Photo Available

132 NKG6617336
Name : Rushikesh Ravindra Mundekar Mundekar
Father's Name: Ravindra ganpatrao Mundekar
House Number : Ward No. 2
Age : 31 Gender : Male
Photo Available

133 NKG4319588
Name : AMAR KISHORE MUNDEKAR
Mother's Name: MINAKASHI KISHOR MUNDEKAR
House Number : ward no 2
Age : 21 Gender : Male
Photo Available

134 NKG9611443
Name : saurabh zade
Father's Name: rajendra zade
House Number : ward no 3
Age : 26 Gender : Male
Photo Available

135 NKG6057707
Name : Murlidhar Gajanan Valke
Father's Name: Gajanan Valke
House Number : 4
Age : 37 Gender : Male
Photo Available

136 NKG9611476
Name : sangita mankar
Husband's Name: rahul mankar
House Number : word no 4
Age : 31 Gender : Female
Photo Available

137 NKG4217683
Name : yash vilasrao pranjale
Father's Name: vilasrao pranjale
House Number : ward no. 6
Age : 22 Gender : Male
Photo Available

138 NKG4218756
Name : arpita manohar dive
Father's Name: manohar dive
House Number : 10
Age : 25 Gender : Female
Photo Available

139 NKG3722527
Name : Monika Manohar
Father's Name: Dive
House Number : 10
Age : 27 Gender : Female
Photo Available

140 NKG9488982
Name : Pratibha Namdevrao Masram
Father's Name: Namdevrao Masram
House Number : 22
Age : 34 Gender : Female
Photo Available

141 NKG4304218
Name : Tejas Pramod Manohare
Father's Name: Pramod Daulatrao Manohare
House Number : 051
Age : 25 Gender : Male
Photo Available

142 JWJ1238682
Name : Gautam Bhagwan Chandanakhede
Father's Name: Bhagwan Chandanakhede
House Number : 55
Age : 40 Gender : Male
Photo Available

143 NKG6453138
Name : Vijay Udhdav Misale
Father's Name: Udhdav Misale
House Number : 104
Age : 55 Gender : Male
Photo Available

144 NKG6453146
Name : Vanita Vijay Misale
Husband's Name: Vijay Misale
House Number : 104
Age : 44 Gender : Female
Photo Available

145 NKG4266581
Name : ASMA PARVEEN
Husband's Name: RIYAZ SHAH
House Number : 105
Age : 31 Gender : Female
Photo Available

146 NKG4204426
Name : Pragati Haridas Khadase Khadase
Father's Name: Haridas Khadase
House Number : 108
Age : 26 Gender : Female
Photo Available

147 NKG9488974
Name : ankit ashokrao zhade
Father's Name: ashokrao zhade
House Number : 125
Age : 25 Gender : Male
Photo Available

148 JWJ1238351
Name : Pradeep Shankar Kathane
Father's Name: Shank R Kathane
House Number : 143
Age : 40 Gender : Male
Photo Available

149 NKG9478009
Name : vipul naresh sadafale
Father's Name: naresh sadafale
House Number : 145
Age : 25 Gender : Male
Photo Available

150 NKG4082459
Name : Dikshita Rajendra Juware
Father's Name: Rajendra Juware
House Number : 151
Age : 28 Gender : Female
Photo Available

151 NKG4267712
Name : DIPALI PATIL
Husband's Name: SACHIN PATIL
House Number : 165
Age : 31 Gender : Female
Photo Available

152 NKG4217725
Name : shrutika suresh kasamkar
Father's Name: suresh kasamkar
House Number : 181
Age : 23 Gender : Female
Photo Available

153 NKG6102818
Name : Shravan Babalaji Kale
Father's Name: Babalaji Kale
House Number : 185
Age : 64 Gender : Male
Photo Available

154 NKG6453153
Name : Gokarna Shravan Kale
Husband's Name: Shravan Kale
House Number : 185
Age : 59 Gender : Female
Photo Available

155 NKG6801682
Name : Amol Shravan Kale
Father's Name: Shravan Kale
House Number : 185
Age : 37 Gender : Male
Photo Available

156 NKG4217741
Name : sejal govardhan gawande
Father's Name: govardhan gawande
House Number : 186
Age : 22 Gender : Female
Photo Available

157 NKG4192381
Name : Rajesh Awchar
Father's Name: Madhukarrao Awchar
House Number : 200
Age : 23 Gender : Male
Photo Available

158 JWJ1243427
Name : Mathur Eknath Umbarkar
Father's Name: Eknath Umbarkar
House Number : 242
Age : 46 Gender : Male
Photo Available

159 JWJ1254846
Name : Sunanda Rajeev Kolhe
Husband's Name: Rajeev Kolhe
House Number : 249
Age : 49 Gender : Female
Photo Available

160 JWJ1244185
Name : Satish Eknath Umbarkar
Father's Name: Eknath Umbarkar
House Number : 252
Age : 44 Gender : Male
Photo Available

161 JWJ1254770
Name : Arun Narayan Ghavat
Father's Name: Narayan Ghavat
House Number : 253
Age : 46 Gender : Male
Photo Available

162 JWJ1255314
Name : Sunita Aroon Ghavat
Husband's Name: Arun Ghavat
House Number : 253
Age : 43 Gender : Female
Photo Available

163 JWJ1239938
Name : Haribhau Daulat Ghavat
Father's Name: Daulat Ghavat
House Number : 253 A
Age : 54 Gender : Male
Photo Available

164 JWJ1241645
Name : Savita Haribhau Ghavat
Husband's Name: Haribhau Ghavat
House Number : 253 A
Age : 50 Gender : Female
Photo Available

165 JWJ1243534
Name : Ganesh Daulat Ghavat
Father's Name: Daulat Ghavat
House Number : 253 A
Age : 49 Gender : Male
Photo Available

166 NKG9470683
Name : mayaur haribhau ghavat
Father's Name: haribhau ghavat
House Number : 253a
Age : 28 Gender : Male
Photo Available

167 NKG1038546
Name : Atul Namdev Ladulakar
Father's Name: Namdev Ladulakar
House Number : 258
Age : 43 Gender : Male
Photo Available

168 JWJ1242791
Name : Sharda Udhdav Khope
Husband's Name: Udhdav Khope
House Number : 258 A
Age : 47 Gender : Female
Photo Available

169 NKG7152465
Name : Madhukar Suryabhan Mohod
Father's Name: Suryabhan Mohod
House Number : 262
Age : 62 Gender : Male
Photo Available

170 JWJ1255132
Name : Shobha Madhukar Mohod
Husband's Name: Madhukar Mohod
House Number : 262
Age : 60 Gender : Female
Photo Available

171 JWJ1255124
Name : Madhuri Padmakar Sable
Husband's Name: Padmakar Sable
House Number : 263
Age : 54 Gender : Female
Photo Available

172 JWJ1259142
Name : Tushar Ratnakar Soitakar
Father's Name: Ratnakar Soitakar
House Number : 263 A
Age : 42 Gender : Male
Photo Available

173 NKG7152473
Name : Shital Kumar Ghanshyam Rathi
Father's Name: Ghanasham Rathi
House Number : 266
Age : 46 Gender : Male
Photo Available

174 JWJ1259340
Name : Ravindra Baban Shelotkar
Father's Name: Baban Shelotkar
House Number : 267
Age : 42 Gender : Male
Photo Available

175 NKG6492037
Name : MANISHA RAVINDRA SHELOTKAR
Husband's Name: Ravindra SHELOTKAR
House Number : 267
Age : 36 Gender : Female
Photo Available

176 JWJ1239847
Name : Umesh Chandu Meshram
Father's Name: Chandu Meshram
House Number : 274
Age : 42 Gender : Male
Photo Available

177 NKG6057517
Name : SHRIDHAR RAGHUNATH BANGADE
Father's Name: Raghunath BANGADE
House Number : 277
Age : 39 Gender : Male
Photo Available

178 NKG1061639
Name : Kishor Raghunath Bangade
Father's Name: Raghunath Bangade
House Number : 277
Age : 36 Gender : Male
Photo Available

179 NKG4325759
Name : Sonali Bangade
Husband's Name: Kishor Bangade
House Number : 277
Age : 32 Gender : Female
Photo Available

180 JWJ1259472
Name : Kavita Gowardhan Gavande
Husband's Name: Gowardhan Gavande
House Number : 279
Age : 46 Gender : Female
Photo Available

181 NKG4217733
Name : prajkata gowardhan gawande
Father's Name: gowardhan gawande
House Number : 279
Age : 25 Gender : Female
Photo Available

182 JWJ1255454
Name : Mala Bhaskar Talan
Husband's Name: Bhaskar Talan
House Number : 281
Age : 49 Gender : Female
Photo Available

183 NKG1038587
Name : Seema Sanjay Talan
Husband's Name: Sanjay Talan
House Number : 281
Age : 44 Gender : Female
Photo Available

184 NKG9456971
Name : manish bhaskar talan
Mother's Name: Bhashkar talan
House Number : 281
Age : 27 Gender : Male
Photo Available

185 NKG4217758
Name : rupali bhaskarrao talan
Mother's Name: sima talan
House Number : 281
Age : 25 Gender : Female
Photo Available

186 NKG4217766
Name : samiksha sanjay talan
Mother's Name: sima sanjay talan
House Number : 281
Age : 24 Gender : Female
Photo Available

187 NKG4218749
Name : aditya umesh talan
Father's Name: umesh talan
House Number : 281
Age : 24 Gender : Male
Photo Available

188 JWJ1259498
Name : Anju Shrikrishna Makode
Husband's Name: Shrikrishna Makode
House Number : 282
Age : 44 Gender : Female
Photo Available

189 NKG3530300
Name : Priti Sharad Rathi
Husband's Name: Sharad Rathi
House Number : 285
Age : 52 Gender : Female
Photo Available

190 JWJ1254986
Name : Surekha Anil Thanekar
Husband's Name: Anil Thanekar
House Number : 286
Age : 43 Gender : Female
Photo Available

191 JWJ1255603
Name : Krishna Baban Kichak
Father's Name: Baban Kichak
House Number : 290
Age : 44 Gender : Male
Photo Available

192 JWJ1241603
Name : Prafull Arvind Talan
Father's Name: Arvind Talan
House Number : 291
Age : 44 Gender : Male
Photo Available

193 JWJ1241017
Name : Vidya Umesh Talan
Husband's Name: Umesh Talan
House Number : 292
Age : 47 Gender : Female
Photo Available

194 JWJ1243203
Name : Yogiraj Ramchandra Dhore
Father's Name: Ramchandra Dhore
House Number : 296
Age : 43 Gender : Male
Photo Available

195 NKG9456831
Name : pooja manisha dhore
Mother's Name: manisha dhore
House Number : 296
Age : 28 Gender : Female
Photo Available

196 JWJ1244219
Name : Manisha Prahlad Dhore
Husband's Name: Prahlad Dhore
House Number : 296 A
Age : 45 Gender : Female
Photo Available

197 JWJ1255728
Name : MANDA KISHOR SHELAKE
Husband's Name: Kishor SHELAKE
House Number : 296 B
Age : 49 Gender : Female
Photo Available

198 NKG9471699
Name : gavrav manisha dhore
Mother's Name: manisha dhore
House Number : 296a
Age : 27 Gender : Male
Photo Available

199 JWJ1240613
Name : Shanta Moreshwar Banasure
Husband's Name: Moreshwar Banasure
House Number : 298
Age : 48 Gender : Female
Photo Available

200 JWJ1243617
Name : Rameshchar Krishna Rao Banasure
Father's Name: Krishna Rao Banasure
House Number : 298
Age : 46 Gender : Male
Photo Available

201 JWJ1242486
Name : Ashish Charandas Talan
Father's Name: Charandas Talan
House Number : 303
Age : 40 Gender : Male
Photo Available

202 NKG0055318
Name : Charandas Tulshiram Talan
Father's Name: Tulshiram Talan
House Number : 303a
Age : 74 Gender : Male
Photo Available

203 NKG9458704
Name : roshani ajay talan
Husband's Name: ajay talan
House Number : 308
Age : 30 Gender : Female
Photo Available

204 JWJ1255934
Name : Gajanan Charandas Talan
Father's Name: Charandas Talan
House Number : 308 A
Age : 46 Gender : Male
Photo Available

205 JWJ1243187
Name : Ajay Charandas Talan
Father's Name: Charannadas Talan
House Number : 308 A
Age : 42 Gender : Male
Photo Available

206 JWJ1241702
Name : Manish Rajabhau Band
Father's Name: Rajabhau Band
House Number : 311
Age : 42 Gender : Male
Photo Available

207 NKG7152481
Name : Trupti Ashish Band
Husband's Name: Ashish Band
House Number : 311
Age : 38 Gender : Female
Photo Available

208 NKG4218772
Name : harshika manish band
Husband's Name: manish band
House Number : 311
Age : 28 Gender : Female
Photo Available

209 NKG9458647
Name : swati pravin zaade
Husband's Name: pravin zaade
House Number : 311
Age : 30 Gender : Female
Photo Available

210 NKG9697087
Name : Usha Gyneshavar Zade
Husband's Name: Gyneshavar Zade
House Number : 311 A
Age : 59 Gender : Female
Photo Available

211 NKG2756336
Name : Nalu Ganesh Bhogande
Husband's Name: Ganesh Bhongade
House Number : 312
Age : 44 Gender : Female
Photo Available

212 NKG4217691
Name : prajwal ganeshrao gayakwad
Father's Name: ganeshrao gayakwad
House Number : 317
Age : 23 Gender : Male
Photo Available

213 JWJ1241629
Name : Manik Damadu Kolhe
Father's Name: Dammadu Kolhe
House Number : 317
Age : 62 Gender : Male
Photo Available

214 JWJ1243286
Name : Sarita Ravindra Vadatkar
Husband's Name: Ravindra Vadatkar
House Number : 320
Age : 49 Gender : Female
Photo Available

215 NKG7154180
Name : Chanda Ganesh Gayakwad
Husband's Name: Ganesh Gayakwad
House Number : 322 A
Age : 43 Gender : Female
Photo Available

216 NKG4217717
Name : swati shankar mehakare
Father's Name: shankar mehakar
House Number : 331
Age : 22 Gender : Female
Photo Available

217 JWJ1238856
Name : Nitin Shankar Thakare
Father's Name: Shankar Thakare
House Number : 332
Age : 45 Gender : Male
Photo Available

218 NKG7152507
Name : Uma Sudhir Thakare
Husband's Name: Sudhir Thakare
House Number : 332
Age : 44 Gender : Female
Photo Available

219 NKG3581097
Name : Sachin Shankar Thakare
Father's Name: Shankar Thakare
House Number : 332
Age : 43 Gender : Male
Photo Available

220 JWJ1239136
Name : Savita Shankar Bhoyar
Husband's Name: Shankar Bhoyar
House Number : 333
Age : 47 Gender : Female
Photo Available

221 JWJ1239995
Name : Sudan Kisan Bhoyar
Others: Kisan Bhoyar
House Number : 333
Age : 43 Gender : Male
Photo Available

222 NKG5120043
Name : Vinod Panditrao Kale
Father's Name: Panditrao Kale
House Number : 334
Age : 37 Gender : Male
Photo Available

223 NKG7152523
Name : Prakash Gulab Bhongade
Father's Name: Gulab Bhongade
House Number : 340
Age : 52 Gender : Male
Photo Available

224 NKG7152531
Name : Jaya Prakash Bhongade
Husband's Name: Prakash Bhongade
House Number : 340
Age : 46 Gender : Female
Photo Available

225 NKG9459165
Name : subham prakash bhongade
Father's Name: prakash bhongade
House Number : 340
Age : 28 Gender : Male
Photo Available

226 JWJ1242783
Name : Sunita Babarao Valke
Father's Name: Babarao Valke
House Number : 341
Age : 46 Gender : Female
Photo Available

227 NKG6102842
Name : Usha Sunil Valke
Husband's Name: Sunil Valke
House Number : 343
Age : 44 Gender : Female
Photo Available

228 NKG4218764
Name : pranali sunil walake
Father's Name: sunil walake
House Number : 343
Age : 24 Gender : Female
Photo Available

229 NKG9460320
Name : Gaurav Sunil Walke
Father's Name: Sunil Walke
House Number : 343
Age : 28 Gender : Male
Photo Available

230 NKG2756294
Name : Lata Shrikrishna Kale
Husband's Name: Shrikrishna Kale
House Number : 346
Age : 44 Gender : Female
Photo Available

231 NKG4295606
Name : HARSHAL KALE
Mother's Name: LATA KALE
House Number : 346
Age : 22 Gender : Male
Photo Available

232 JWJ1239565
Name : Narayan Namdev Tarale
Father's Name: Namdev Tarale
House Number : 347
Age : 62 Gender : Male
Photo Available

233 JWJ1242734
Name : Ranjana Narayan Tarale
Husband's Name: Narayan Tarale
House Number : 347
Age : 57 Gender : Female
Photo Available

234 JWJ1260173
Name : Kalpana Uttam Tarale
Husband's Name: Uttam Tarale
House Number : 347
Age : 45 Gender : Female
Photo Available

235 NKG4295580
Name : DURGA TARALE
Husband's Name: PRASHANT TARALE
House Number : 347
Age : 36 Gender : Female
Photo Available

236 NKG4118634
Name : VISHAL NAMDEVRAO DEHANDKAR
Father's Name: NAMDEVRAO DEHANDKAR
House Number : 348
Age : 27 Gender : Male
Photo Available

237 JWJ1240761
Name : Baby Namdev Dehanakar
Husband's Name: Namdev Dehanakar
House Number : 348
Age : 51 Gender : Female
Photo Available

238 NKG4217675
Name : rushikesh namdeo dehankar
Father's Name: namdeo dehankar
House Number : 348
Age : 23 Gender : Male
Photo Available

239 JWJ1243039
Name : Ujwala Nandkishore Zade
Husband's Name: Nandkishore Zade
House Number : 349
Age : 51 Gender : Female
Photo Available

240 NKG4118600
Name : ROSHAN SURENDRA BHOYAR
Father's Name: SURENDRA BHOYAR
House Number : 00354
Age : 26 Gender : Male
Photo Available

241 NKG4118592
Name : SHUBHAM ARUN BHOYAR
Father's Name: ARUN BHOYAR
House Number : 354
Age : 25 Gender : Male
Photo Available

242 JWJ1240233
Name : Sunita Surendra Bhoyar
Husband's Name: Surendra Bhoyar
House Number : 354
Age : 46 Gender : Female
Photo Available

243 JWJ1239292
Name : Lahanu Ram Krishna Bhoyar
Father's Name: Ram Krishna Bhoyar
House Number : 354
Age : 44 Gender : Male
Photo Available

244 NKG7152549
Name : Manda Vijay Raut
Husband's Name: Vijay Raut
House Number : 358
Age : 43 Gender : Female
Photo Available

245 NKG4210514
Name : Renuka Padghan
Husband's Name: Nilesh Sanjay Padghan
House Number : 363
Age : 28 Gender : Female
Photo Available

246 JWJ1239326
Name : Sulochana Shridhar Tarale
Husband's Name: Shridhar Tarale
House Number : 365
Age : 49 Gender : Female
Photo Available

247 JWJ1241173
Name : Gajanan Baban Valke
Father's Name: Baban Valke
House Number : 366
Age : 55 Gender : Male
Photo Available

248 JWJ1241272
Name : Kalpana Gajanan Valke
Husband's Name: Gajanan Valke
House Number : 366
Age : 51 Gender : Female
Photo Available

249 NKG7152606
Name : Praveen Baban Valke
Father's Name: Baban Valke
House Number : 366
Age : 49 Gender : Male
Photo Available

250 NKG9459587
Name : akashay gajanan walake
Father's Name: gajanan walake
House Number : 366
Age : 28 Gender : Male
Photo Available

251 NKG0055342
Name : Gajanan Gulab Khataye
Father's Name: Gulab Khataye
House Number : 368
Age : 50 Gender : Male
Photo Available

252 NKG0055378
Name : Pandurang Narayan Kasamkar
Father's Name: Narayan Kasamkar
House Number : 372
Age : 76 Gender : Male
Photo Available

253 JWJ1254655
Name : Suresh Pandurang Kasamkar
Father's Name: Pandurang Kasamkar
House Number : 372
Age : 50 Gender : Male
Photo Available

254 JWJ1255983
Name : Mukinda Babarao Mundekar
Father's Name: Babarao Mundekar
House Number : 373
Age : 43 Gender : Male
Photo Available

255 JWJ1239417
Name : Vaman Rao Ajab Naik
Father's Name: Ajab Naik
House Number : 374
Age : 63 Gender : Male
Photo Available

256 NKG9460221
Name : suresh waman naik
Father's Name: waman naik
House Number : 374
Age : 29 Gender : Male
Photo Available

257 NKG0055398
Name : Haribhau Maroti Valke
Father's Name: Maroti Valke
House Number : 375
Age : 79 Gender : Male
Photo Available

258 NKG0055409
Name : Ratnaprabha Haribhau Valke
Husband's Name: Haribhau Valke
House Number : 375
Age : 70 Gender : Female
Photo Available

259 NKG0055417
Name : Shriram Haribhau. Valke
Father's Name: Haribhau. Valke
House Number : 375
Age : 56 Gender : Male
Photo Available

260 JWJ1238831
Name : Sangeeta Shriram Valke
Husband's Name: Shriram Valke
House Number : 375
Age : 48 Gender : Female
Photo Available

261 JWJ1239854
Name : Laxman Haribhau Valke
Father's Name: Haribhau Valke
House Number : 375
Age : 48 Gender : Male
Photo Available

262 NKG9460197
Name : Ganesh Shriram Walke
Father's Name: Shriram Walke
House Number : 375
Age : 26 Gender : Male
Photo Available

263 JWJ1243336
Name : Rajeshree Gyneshavar Vadatkar
Husband's Name: Gyneshavar Vadatkar
House Number : 376
Age : 65 Gender : Female
Photo Available

264 NKG1038611
Name : Shrikant Gyaneshvarrao Vadatkar
Father's Name: Gyaneshvarrao Vadatkar
House Number : 376
Age : 37 Gender : Male
Photo Available

265 NKG0055433
Name : Kishor Anantadas Soitakar
Father's Name: Anantadas Soitakar
House Number : 377
Age : 75 Gender : Male
Photo Available

266 JWJ1240316
Name : Nayna Vaibhavkumar Soitakar
Husband's Name: Vaibhavkumar Soitakar
House Number : 377
Age : 48 Gender : Female
Photo Available

267 NKG9460130
Name : yash vaibhav soitkar
Father's Name: vaibhav soitkar
House Number : 377
Age : 28 Gender : Male
Photo Available

268 NKG6057509
Name : Rushali Sunil Kubade
Husband's Name: Sunil Kubade
House Number : 378
Age : 40 Gender : Female
Photo Available

269 NKG0055441
Name : Nilavanti Waman Kubde
Husband's Name: Waman Kubde
House Number : 378
Age : 79 Gender : Female
Photo Available

270 JWJ1240118
Name : Nandkishore Waman Kubde
Father's Name: Waman Kubde
House Number : 378
Age : 51 Gender : Male
Photo Available

271 JWJ1243047
Name : Seema Nandkishore Kubde
Husband's Name: Nandkishore Kubde
House Number : 378
Age : 47 Gender : Female
Photo Available

272 NKG0055457
Name : Nirmala Shreyaskumar Band
Husband's Name: Shreyaskumar Band
House Number : 379
Age : 75 Gender : Female
Photo Available

273 JWJ0606780
Name : Lata Ashok Band
Husband's Name: Ashok Band
House Number : 379
Age : 71 Gender : Female
Photo Available

274 JWJ1242478
Name : Paresh Shreyakumar Band
Father's Name: Shreyakumar Band
House Number : 379
Age : 52 Gender : Male
Photo Available

275 JWJ1259191
Name : Sandeep Shreyaskumar Band
Father's Name: Shreyaskumar Band
House Number : 379
Age : 49 Gender : Male
Photo Available

276 JWJ1241249
Name : Atul Ashok Band
Father's Name: Ashok Band
House Number : 379
Age : 46 Gender : Male
Photo Available

277 JWJ1259761
Name : Sarita Paresh Band
Husband's Name: Paresh Band
House Number : 379
Age : 44 Gender : Female
Photo Available

278 JWJ1244029
Name : Pratibha Rahul Band
Husband's Name: Rahul Band
House Number : 379
Age : 43 Gender : Female
Photo Available

279 NKG5120100
Name : Jayashri Sandiparav Band
Husband's Name: Sandiparav Band
House Number : 379
Age : 36 Gender : Female
Photo Available

280 NKG4295283
Name : SHREYA BAND
Father's Name: PARESH BAND
House Number : 379
Age : 22 Gender : Female
Photo Available

281 NKG0055477
Name : Mangla Pradeep Thakare
Husband's Name: Pradeep Thakare
House Number : 381
Age : 52 Gender : Female
Photo Available

282 JWJ1243922
Name : Chandrashekhar Ramdas Thakare
Father's Name: Ramdas Thakare
House Number : 381
Age : 52 Gender : Male
Photo Available

283 NKG0055497
Name : Haridas Bhaurao Raut
Father's Name: Bhaurao Raut
House Number : 383
Age : 59 Gender : Male
Photo Available

284 NKG0055508
Name : Chhaya Haridas Raut
Husband's Name: Haridas Raut
House Number : 383
Age : 53 Gender : Female
Photo Available

285 NKG4116521
Name : pavan raut
Father's Name: ishwardas raut
House Number : 383
Age : 30 Gender : Male
Photo Available

286 NKG4295879
Name : ANKITA RAUT
Father's Name: HARIDAS RAUT
House Number : 383
Age : 22 Gender : Female
Photo Available

287 NKG9460098
Name : gaurav ramesh zaade
Father's Name: ramesh zaade
House Number : 384
Age : 29 Gender : Male
Photo Available

288 NKG0055532
Name : Ramesh Mangal Zade
Father's Name: Mangal Zade
House Number : 384
Age : 55 Gender : Male
Photo Available

289 NKG2756898
Name : Shrikrishna Mangalram Zade
Father's Name: Mangal Babalaji Zade
House Number : 384
Age : 53 Gender : Male
Photo Available

290 NKG2756005
Name : Ratnamala Ramesh Zade
Husband's Name: Ramesh Zade
House Number : 384
Age : 51 Gender : Female
Photo Available

291 NKG7152556
Name : Jyoti Shrikrishna Zade
Husband's Name: Shrikrishna Zade
House Number : 384
Age : 46 Gender : Female
Photo Available

292 NKG4295820
Name : VAISNVI ZADE
Father's Name: SHRIKRUSHN ZADE
House Number : 384
Age : 25 Gender : Female
Photo Available

293 NKG4295663
Name : SAKSHI ZADE
Father's Name: SHRIKRUSNA ZADE
House Number : 384
Age : 24 Gender : Female
Photo Available

294 NKG0055566
Name : Manohar Sham Rao Zade
Father's Name: Sham Rao Zade
House Number : 385
Age : 61 Gender : Male
Photo Available

295 NKG0055576
Name : Sunanda Manohar Zade
Husband's Name: Manohar Zade
House Number : 385
Age : 55 Gender : Female
Photo Available

296 NKG9459777
Name : gajanan vilas zaade
Father's Name: vilas zaade
House Number : 386
Age : 28 Gender : Male
Photo Available

297 NKG0055596
Name : Shanta Bhimrao Zade
Husband's Name: Bhimrao Zade
House Number : 386
Age : 79 Gender : Female
Photo Available

298 NKG0055607
Name : Vilas Bhimrao Zade
Father's Name: Bhimrao Zade
House Number : 386
Age : 55 Gender : Male
Photo Available

299 NKG0055615
Name : Shalu Vilas Zade
Husband's Name: Vilas Zade
House Number : 386
Age : 50 Gender : Female
Photo Available

300 JWJ1259365
Name : Baban Namdev Bhoyar
Father's Name: Namdev Bhoyar
House Number : 387
Age : 66 Gender : Male
Photo Available

301 NKG0055665
Name : Gajanan Namdev Bhoyar
Father's Name: Namdev Bhoyar
House Number : 387
Age : 61 Gender : Male
Photo Available

302 NKG0055655
Name : Rama Baban Bhoyar
Husband's Name: Baban Bhoyar
House Number : 387
Age : 61 Gender : Female
Photo Available

303 NKG0055675
Name : Mamta Gajanan Bhoyar
Husband's Name: Gajanan Bhoyar
House Number : 387
Age : 59 Gender : Female
Photo Available

304 NKG0055685
Name : Rajendra Namdev Bhoyar
Father's Name: Namdev Bhoyar
House Number : 387
Age : 55 Gender : Male
Photo Available

305 NKG6102859
Name : Rajkanya Rajendra Bhoyar
Husband's Name: Rajendra Bhoyar
House Number : 387
Age : 44 Gender : Female
Photo Available

306 JWJ0606954
Name : Bhanudas Sheshrao Kale
Father's Name: Sheshrao Kale
House Number : 387
Age : 53 Gender : Male
Photo Available

307 NKG3581121
Name : Gajanan Sheshrao Kale
Father's Name: Sheshrao Kale
House Number : 387
Age : 51 Gender : Male
Photo Available

308 JWJ1255595
Name : Sangeeta Bhanudas Kale
Husband's Name: Bhanudas Kale
House Number : 387
Age : 47 Gender : Female
Photo Available

309 NKG9459736
Name : roshan bhanudas kale
Father's Name: bhanudas kale
House Number : 387
Age : 29 Gender : Male
Photo Available

310 JWJ1238526
Name : Mahadev Naththuji Masram
Father's Name: Naththuji Masram
House Number : 390
Age : 60 Gender : Male
Photo Available

311 JWJ1240639
Name : Manda Mahadev Masram
Husband's Name: Mahadev Masram
House Number : 390
Age : 53 Gender : Female
Photo Available

312 JWJ1254929
Name : Raju Chandrabhan Salamake
Father's Name: Chandrabhan Salamake
House Number : 390
Age : 50 Gender : Male
Photo Available

313 JWJ1241223
Name : Shrikrishna Chandrabhan Salamake
Father's Name: Chandrabhan Salamake
House Number : 390
Age : 46 Gender : Male
Photo Available

314 JWJ1242908
Name : DIGAMBAR CHANDRABHAN SALAMAKE
Father's Name: Chandrabhan Salamake
House Number : 390
Age : 44 Gender : Male
Photo Available

315 NKG7152564
Name : Anita Digambar Salamake
Husband's Name: Digambar Salamake
House Number : 390
Age : 41 Gender : Female
Photo Available

316 NKG6057624
Name : GITANJALI RAJENDRA SALMAKE
Husband's Name: Rajendra Sadmake
House Number : 390
Age : 41 Gender : Female
Photo Available

317 NKG0055695
Name : Namdev Natthu Masram
Father's Name: Natthu Masram
House Number : 391
Age : 66 Gender : Male
Photo Available

318 JWJ1239151
Name : Sunanda Namdev Masram
Husband's Name: Namdev Masram
House Number : 391
Age : 61 Gender : Female
Photo Available

319 NKG4082467
Name : Shrikant Shankar Mehekare
Father's Name: Shankar Mehekare
House Number : 392
Age : 26 Gender : Male
Photo Available

320 JWJ1255033
Name : Bandu Ramdas Mehakare
Father's Name: Ramdas Mehakare
House Number : 392
Age : 53 Gender : Male
Photo Available

321 JWJ1244011
Name : Pratibha Shankar Mehakare
Husband's Name: Shankar Mehakare
House Number : 392
Age : 44 Gender : Female
Photo Available

322 NKG1038553
Name : Papita Bandu Mehakare
Husband's Name: Bandu Mehakare
House Number : 392
Age : 42 Gender : Female
Photo Available

323 NKG4325684
Name : Prajval Banduji Mehakare
Father's Name: Banduji Ramdas Mehakare
House Number : 392
Age : 22 Gender : Male
Photo Available

324 NKG9506775
Name : shyam madhav shelke
Father's Name: madhav shelke
House Number : 392
Age : 32 Gender : Male
Photo Available

325 JWJ1241165
Name : Vdaraka Namdev Kolamkar
Husband's Name: Namdev Kolamkar
House Number : 393
Age : 76 Gender : Female
Photo Available

326 NKG0055714
Name : Kusum Manohar Anerakar
Husband's Name: Manohar Anerakar
House Number : 394 A
Age : 61 Gender : Female
Photo Available

327 NKG0055722
Name : Mahadev Vasudev Raut
Father's Name: Vasudev Raut
House Number : 396
Age : 68 Gender : Male
Photo Available

328 NKG0055730
Name : Rekha Mahadev Raut
Husband's Name: Mahadev Raut
House Number : 396
Age : 63 Gender : Female
Photo Available

329 NKG5120092
Name : Bandu Mahadevrao Raut
Father's Name: Mahadevrao Raut
House Number : 396
Age : 35 Gender : Male
Photo Available

330 NKG4218780
Name : pooja bandu raut
Husband's Name: bandu raut
House Number : 396
Age : 29 Gender : Female
Photo Available

331 NKG4118642
Name : SHUBHAM PURUSHOTTAM TARALE
Father's Name: PURUSHOTTAM TARALE
House Number : 397
Age : 30 Gender : Male
Photo Available

332 NKG7152580
Name : Babarao Ramji Tarale
Father's Name: Ramji Tarale
House Number : 397
Age : 72 Gender : Male
Photo Available

333 NKG0055754
Name : Shanta Babarao Tarale
Husband's Name: Babarao Tarale
House Number : 397
Age : 63 Gender : Female
Photo Available

334 NKG0055774
Name : Dada Rao Ramajee Tarale
Father's Name: Ramajee Tarale
House Number : 397
Age : 63 Gender : Male
Photo Available

335 JWJ0607077
Name : Sarla Dada Rao Tarale
Husband's Name: Dada Rao Tarale
House Number : 397
Age : 56 Gender : Female
Photo Available

336 NKG7152598
Name : Rahul Babarao Tarale
Father's Name: Babarao Tarale
House Number : 397
Age : 43 Gender : Male
Photo Available

337 NKG5120076
Name : lobha rahul tarale
Husband's Name: Rahul Tarale
House Number : 397
Age : 38 Gender : Female
Photo Available

338 NKG2756674
Name : RAVINDRA BABARAO TARALE
Father's Name: Babarao TARALE
House Number : 397
Age : 35 Gender : Male
Photo Available

339 NKG9566316
Name : archana pravinrao tarale
Husband's Name: pravin tarale
House Number : 397
Age : 33 Gender : Female
Photo Available

340 NKG5120035
Name : Archana Roop Chand Tikle
Husband's Name: Roop Chand Tikle
House Number : 400 (a)
Age : 38 Gender : Female
Photo Available

341 NKG3581139
Name : Narmada Haribhau Tikle
Husband's Name: Haribhau Tikle
House Number : 400 A
Age : 78 Gender : Female
Photo Available

342 JWJ1244540
Name : rupachand Haribhau tikle
Father's Name: Haribhau Takile
House Number : 400a
Age : 45 Gender : Male
Photo Available

343 NKG0055805
Name : Manohar Shankar Madhave
Father's Name: Shankar Madhave
House Number : 402
Age : 51 Gender : Male
Photo Available

344 JWJ1241553
Name : Sumitra Manohar Madhave
Husband's Name: Manohar Madhave
House Number : 402
Age : 46 Gender : Female
Photo Available

345 NKG9483116
Name : kiran manohar madhave
Father's Name: manohar madhave
House Number : 402
Age : 25 Gender : Male
Photo Available

346 NKG9470675
Name : prakash manohar madhave
Father's Name: manohar madhave
House Number : 402
Age : 25 Gender : Male
Photo Available

347 NKG4325775
Name : Snehal Vittal Madhave
Father's Name: Vittal Marotrao Madhave
House Number : 402
Age : 21 Gender : Female
Photo Available

348 NKG0055821
Name : Devki Ukanda Dehanakar
Husband's Name: Ukanda Dehanakar
House Number : 406
Age : 76 Gender : Female
Photo Available

349 NKG0055839
Name : Gyneshavar Ukanda Dehanakar
Father's Name: Ukanda Dehanakar
House Number : 406
Age : 53 Gender : Male
Photo Available

350 JWJ1241306
Name : Praveen Ukanda Dehanakar
Father's Name: Ukanda Dehanakar
House Number : 406
Age : 42 Gender : Male
Photo Available

351 NKG5120084
Name : SINITA DNYANESHWAR DEHANAKAR
Husband's Name: Satishvar Dehanakar
House Number : 406
Age : 40 Gender : Female
Photo Available

352 NKG0055853
Name : Yamuna Laxman Thakare
Husband's Name: Laxman Thakare
House Number : 407
Age : 81 Gender : Female
Photo Available

353 NKG0055863
Name : Dinkar Laxman Thakare
Father's Name: Laxman Thakare
House Number : 407
Age : 61 Gender : Male
Photo Available

354 NKG0055893
Name : Madhuri Dinkar Thakare
Father's Name: Dinkar Thakare
House Number : 407
Age : 54 Gender : Female
Photo Available

355 NKG0055873
Name : Dharmraj Laxman Thakare
Father's Name: Laxman Thakare
House Number : 407
Age : 53 Gender : Male
Photo Available

356 NKG0055883
Name : Kamlakar Laxman Thakare
Father's Name: Laxman Thakare
House Number : 407
Age : 50 Gender : Male
Photo Available

357 NKG9459678
Name : parag dinkar thakre
Father's Name: dinkar thakare
House Number : 407
Age : 29 Gender : Male
Photo Available

358 NKG2757292
Name : Savita Madhukar Thakare
Husband's Name: Madhukar Thakare
House Number : 408
Age : 42 Gender : Female
Photo Available

359 NKG0055904
Name : Ratnkala Pandurang Thakare
Husband's Name: Pandurang Thakare
House Number : 408 A
Age : 81 Gender : Female
Photo Available

360 JWJ1241231
Name : Madhukar Pandurang Thakare
Father's Name: Pandurang Thakare
House Number : 408a
Age : 46 Gender : Male
Photo Available

361 NKG0055946
Name : Gajanan Gulab Valke
Father's Name: Gulab Valke
House Number : 409
Age : 81 Gender : Male
Photo Available

362 JWJ1260249
Name : Keshav Gajanan Valke
Father's Name: Gajanan Valke
House Number : 409
Age : 47 Gender : Male
Photo Available

363 JWJ1259753
Name : Sheela Keshav Valke
Husband's Name: Keshav Valke
House Number : 409
Age : 44 Gender : Female
Photo Available

364 NKG9459629
Name : lahanu gajanan walake
Father's Name: Gajanan walake
House Number : 409
Age : 41 Gender : Male
Photo Available

365 NKG0055962
Name : Devidas Govind Thakare
Father's Name: Govind Thakare
House Number : 410
Age : 81 Gender : Male
Photo Available

366 NKG0055972
Name : Chitra Devidas Thakare
Husband's Name: Devidas Thakare
House Number : 410
Age : 78 Gender : Female
Photo Available

367 NKG0055982
Name : Punjab Devidas Thakare
Father's Name: Devidas Thakare
House Number : 410
Age : 50 Gender : Male
Photo Available

368 JWJ1238948
Name : Kalavati Punjab Thakare
Husband's Name: Punjab Thakare
House Number : 410
Age : 49 Gender : Female
Photo Available

369 NKG9459546
Name : akash panjab thakare
Father's Name: panjab thakare
House Number : 410
Age : 30 Gender : Male
Photo Available

370 NKG7152630
Name : Namdev Saduji Zade
Father's Name: Saduji Zade
House Number : 411
Age : 81 Gender : Male
Photo Available

371 NKG0055992
Name : Shakuntala Namdev Zade
Husband's Name: Namdev Zade
House Number : 411
Age : 76 Gender : Female
Photo Available

372 NKG0056003
Name : Sanjay Namdev Zade
Father's Name: Namdev Zade
House Number : 411
Age : 55 Gender : Male
Photo Available

373 JWJ1255181
Name : Shobha Sanjay Zade
Husband's Name: Sanjay Zade
House Number : 411
Age : 46 Gender : Female
Photo Available

374 NKG4217527
Name : Shrikant Zade
Father's Name: Sanjay Zade
House Number : 411
Age : 24 Gender : Male
Photo Available

375 NKG0056011
Name : Vimal Anand Mankar
Husband's Name: Anand Mankar
House Number : 412
Age : 73 Gender : Female
Photo Available

376 NKG0056029
Name : Bhojraj Anand Mankar
Father's Name: Anand Mankar
House Number : 412
Age : 57 Gender : Male
Photo Available

377 NKG0056037
Name : Gajanan Anand Mankar
Father's Name: Anand Mankar
House Number : 412
Age : 51 Gender : Male
Photo Available

378 JWJ1255173
Name : Savita Bhojraj Mankar
Husband's Name: Bhojraj Mankar
House Number : 412
Age : 48 Gender : Female
Photo Available

379 NKG6057608
Name : Sheetal Gajanan Mankar
Husband's Name: Gajanan Mankar
House Number : 412
Age : 37 Gender : Female
Photo Available

380 NKG9471681
Name : aashish bhojraj mankar
Father's Name: bhojraj mankar
House Number : 412
Age : 28 Gender : Male
Photo Available

381 NKG3581154
Name : Mamta Haridas Thakare
Husband's Name: Haridas Thakare
House Number : 413
Age : 67 Gender : Female
Photo Available

382 NKG0056051
Name : Vivek Haridas Thakare
Father's Name: Haridas Thakare
House Number : 413
Age : 53 Gender : Male
Photo Available

383 NKG0056061
Name : Avinash Haridas Thakare
Father's Name: Haridas Thakare
House Number : Behind Pande Layout
Age : 51 Gender : Male
Photo Available

384 NKG0056081
Name : Lanka Hiraman Mankar
Husband's Name: Hiraman Mankar
House Number : 414
Age : 72 Gender : Female
Photo Available

385 JWJ1244292
Name : Mukund Hiraman Mankar
Father's Name: Hiraman Mankar
House Number : 414
Age : 53 Gender : Male
Photo Available

386 JWJ1244284
Name : Pushpa Mukund Mankar
Husband's Name: Mukund Mankar
House Number : 414
Age : 41 Gender : Female
Photo Available

387 NKG0056102
Name : Janrao Ram Krishna Hude
Father's Name: Ram Krishna Hude
House Number : 415
Age : 81 Gender : Male
Photo Available

388 NKG7152655
Name : Vimal Janrao Hude
Husband's Name: Janrao Hude
House Number : 415
Age : 77 Gender : Female
Photo Available

389 NKG0056091
Name : Kiran Janrao Hude
Father's Name: Janrao Hude
House Number : 415
Age : 52 Gender : Male
Photo Available

390 NKG3530409
Name : Nandkishore Janrao Hude
Father's Name: Janrao Hude
House Number : 415
Age : 44 Gender : Male
Photo Available

391 JWJ1244110
Name : Pushpa Kiran Hude
Husband's Name: Kiran Hude
House Number : 415
Age : 43 Gender : Female
Photo Available

392 NKG0056110
Name : Babarao Tukaram Hude
Father's Name: Tukaram Hude
House Number : 416
Age : 82 Gender : Male
Photo Available

393 NKG0056128
Name : Chandrakala Babarao Hude
Husband's Name: Babarao Hude
House Number : 416
Age : 76 Gender : Female
Photo Available

394 NKG0056136
Name : Gowardhan Babarao Hude
Father's Name: Babarao Hude
House Number : 416
Age : 59 Gender : Male
Photo Available

395 NKG0056144
Name : Rajni Gowardhan Hude
Husband's Name: Gowardhan Hude
House Number : 416
Age : 53 Gender : Female
Photo Available

396 NKG0056150
Name : Sharad Babarao Hude
Father's Name: Babarao Hude
House Number : 416
Age : 52 Gender : Male
Photo Available

397 JWJ1259746
Name : Sunil Babarao Hude
Father's Name: Babarao Hude
House Number : 416
Age : 46 Gender : Male
Photo Available

398 JWJ1240944
Name : Neelima Sharad Hude
Husband's Name: Sharad Hude
House Number : 416
Age : 45 Gender : Female
Photo Available

399 NKG5120050
Name : RAJNI SUNIL HUDE
Husband's Name: Sunil Huke
House Number : 416
Age : 36 Gender : Female
Photo Available

400 NKG7154099
Name : Bhanudas Vishram Zade
Father's Name: Vishram Zade
House Number : 417
Age : 58 Gender : Male
Photo Available

401 NKG0056190
Name : Raju Babarao Zade
Father's Name: Babarao Zade
House Number : 417
Age : 58 Gender : Male
Photo Available

402 NKG0056170
Name : Jyoti Madhusudan Zade
Husband's Name: Madhusudan Zade
House Number : 417
Age : 55 Gender : Female
Photo Available

403 NKG0056180
Name : Pushpa Bhanudas Zade
Husband's Name: Bhanudas Zade
House Number : 417
Age : 54 Gender : Female
Photo Available

404 JWJ1240951
Name : Usha Haridas Zade
Husband's Name: Haridas Zade
House Number : 417
Age : 48 Gender : Female
Photo Available

405 JWJ1243575
Name : Malutai Raju Zade
Husband's Name: Raju Zade
House Number : 417
Age : 47 Gender : Female
Photo Available

406 NKG6057392
Name : Himmat Bhanudas Zade
Father's Name: Bhanudas Zade
House Number : 417
Age : 33 Gender : Male
Photo Available

407 NKG9459439
Name : shekhar haridas zaade
Father's Name: haridas zaade
House Number : 418
Age : 29 Gender : Male
Photo Available

408 JWJ1259993
Name : Ashok Babarao Zade
Father's Name: Babarao Zade
House Number : 418
Age : 81 Gender : Male
Photo Available

409 NKG0056227
Name : Babarao Maroti Zade
Father's Name: Maroti Zade
House Number : 418
Age : 78 Gender : Male
Photo Available

410 NKG0056235
Name : Devku Babarao Zade
Husband's Name: Babarao Zade
House Number : 418
Age : 75 Gender : Female
Photo Available

411 NKG0056219
Name : URMILA VITTHAL ZADE
Husband's Name: Vitthal Zade
House Number : 418
Age : 53 Gender : Female
Photo Available

412 JWJ1239268
Name : Haridas Vishram Zade
Father's Name: Vishram Zade
House Number : 418
Age : 53 Gender : Male
Photo Available

413 JWJ1243583
Name : Jyoti Ashok Zade
Husband's Name: Ashok Zade
House Number : 418
Age : 52 Gender : Female
Photo Available

414 NKG6102867
Name : Vijay Babarao Zade
Father's Name: Babarao Zade
House Number : 418
Age : 51 Gender : Male
Photo Available

415 NKG6057582
Name : Gaurav Ashokarao Zade
Father's Name: Ashokarao Zade
House Number : 418
Age : 33 Gender : Male
Photo Available

416 NKG0056243
Name : Baban Bapurao Zade
Father's Name: Bapurao Zade
House Number : 420
Age : 71 Gender : Male
Photo Available

417 JWJ0607499
Name : Shobha Baban Zade
Husband's Name: Baban Zade
House Number : 420
Age : 65 Gender : Female
Photo Available

418 NKG6102875
Name : Shanta Ramdas Kale
Husband's Name: Ramdas Kale
House Number : 421
Age : 68 Gender : Female
Photo Available

419 NKG0056259
Name : Gajanan Ramdas Kale
Father's Name: Ramdas Kale
House Number : 421
Age : 55 Gender : Male
Photo Available

420 JWJ1259787
Name : Karuna Gajanan Kale
Husband's Name: Gajanan Kale
House Number : 421
Age : 46 Gender : Female
Photo Available

421 NKG9459363
Name : kajal Gajanan kale
Father's Name: Gajanan kale
House Number : 421
Age : 28 Gender : Female
Photo Available

422 NKG4220000
Name : Shweta Kale
Father's Name: Gajanan Kale
House Number : 421
Age : 26 Gender : Female
Photo Available

423 JWJ0607515
Name : Sulochana Haribhau Kale
Husband's Name: Haribhau Kale
House Number : 422
Age : 73 Gender : Female
Photo Available

424 JWJ1242064
Name : Gopal Haribhau Kale
Father's Name: Haribhau Kale
House Number : 422
Age : 56 Gender : Male
Photo Available

425 JWJ1255488
Name : Sudhakar Haribhau Kale
Father's Name: Haribhau Kale
House Number : 422
Age : 50 Gender : Male
Photo Available

426 JWJ1244003
Name : Bharti Gopal Kale
Husband's Name: Gopal Kale
House Number : 422
Age : 46 Gender : Female
Photo Available

427 NKG9459322
Name : pooja gopal kale
Father's Name: gopal kale
House Number : 422
Age : 27 Gender : Female
Photo Available

428 NKG4219978
Name : Sakshi Kale
Father's Name: Gopal Kale
House Number : 422
Age : 23 Gender : Female
Photo Available

429 NKG6102883
Name : Babarao Bapoorao Kale
Father's Name: Bapoorao Kale
House Number : 423
Age : 73 Gender : Male
Photo Available

430 NKG0056269
Name : Kusum Babarao Kale
Husband's Name: Babarao Kale
House Number : 423
Age : 68 Gender : Female
Photo Available

431 NKG7154065
Name : Bandu Babarao Kale
Father's Name: Babarao Kale
House Number : 423
Age : 42 Gender : Male
Photo Available

432 NKG0056279
Name : Maroti Bapoorao Kale
Father's Name: Bapoorao Kale
House Number : 424
Age : 69 Gender : Male
Photo Available

433 NKG0056289
Name : SUMAN MAROTI KALE
Husband's Name: Maroti Kale
House Number : 424
Age : 67 Gender : Female
Photo Available

434 JWJ1239649
Name : Dinesh Maroti Kale
Father's Name: Maroti Kale
House Number : 424
Age : 44 Gender : Male
Photo Available

435 JWJ1238369
Name : Vilas Marot Rao Kale
Father's Name: Marot Rao Kale
House Number : 424
Age : 40 Gender : Male
Photo Available

436 NKG9459264
Name : radhika anil kale
Husband's Name: anil kale
House Number : 424
Age : 32 Gender : Female
Photo Available

437 NKG0056300
Name : Baby Kisan Kale
Husband's Name: Kisan Kale
House Number : 425
Age : 66 Gender : Female
Photo Available

438 NKG4217709
Name : samiksha vitthal zade
Father's Name: vitthal zade
House Number : 426
Age : 24 Gender : Female
Photo Available

439 NKG7154057
Name : Shankar Bapoorao Kale
Father's Name: Bapoorao Kale
House Number : 427
Age : 65 Gender : Male
Photo Available

440 NKG4082442
Name : Ankit Suresh Raut
Father's Name: Suresh Raut
House Number : 428
Age : 27 Gender : Male
Photo Available

441 JWJ1238427
Name : Nivrutti Namdev Raut
Father's Name: Namdev Raut
House Number : 428
Age : 76 Gender : Male
Photo Available

442 JWJ1238328
Name : Shobha Nivrutti Raut
Husband's Name: Nivrutti Raut
House Number : 428
Age : 67 Gender : Female
Photo Available

443 JWJ1243260
Name : Sopan Namdev Raut
Father's Name: Namdev Raut
House Number : 428
Age : 66 Gender : Male
Photo Available

444 NKG0056342
Name : Prakash Namdev Raut
Father's Name: Namdev Raut
House Number : 428
Age : 62 Gender : Male
Photo Available

445 NKG0056334
Name : Alka Sopan Raut
Husband's Name: Sopan Raut
House Number : 428
Age : 58 Gender : Female
Photo Available

446 NKG0056358
Name : Yogita Prakash Raut
Husband's Name: Prakash Raut
House Number : 428
Age : 53 Gender : Female
Photo Available

447 NKG0056368
Name : Suresh Namdev Raut
Father's Name: Namdev Raut
House Number : 428
Age : 49 Gender : Male
Photo Available

448 JWJ1238310
Name : AASHLESHA SURESH RAUT
Husband's Name: Suresh Raut
House Number : 428
Age : 47 Gender : Female
Photo Available

449 JWJ1255025
Name : Kanta Suresh Thakare
Husband's Name: Suresh Thakare
House Number : 429
Age : 56 Gender : Female
Photo Available

450 JWJ1243690
Name : Santosh Babarao Thakare
Father's Name: Babarao Thakare
House Number : 429
Age : 49 Gender : Male
Photo Available

451 JWJ1243112
Name : Chanda Santosh Thakare
Husband's Name: Santosh Thakare
House Number : 429
Age : 46 Gender : Female
Photo Available

452 JWJ1243302
Name : Narendra Babarao Thakare
Father's Name: Babarao Thakare
House Number : 429
Age : 44 Gender : Male
Photo Available

453 NKG9459108
Name : ashavini pramod thakare
Father's Name: pramod thakare
House Number : 429
Age : 36 Gender : Female
Photo Available

454 NKG9459116
Name : rahul suresh thakre
Father's Name: suresh thakare
House Number : 429
Age : 29 Gender : Male
Photo Available

455 JWJ1243625
Name : Anusaya Devrao Hude
Husband's Name: Devrao Hude
House Number : 431
Age : 80 Gender : Female
Photo Available

456 JWJ1255694
Name : Ramesh Devrao Hude
Father's Name: Devrao Hude
House Number : 431
Age : 57 Gender : Male
Photo Available

457 NKG0056409
Name : Shashikala Ramesh Hude
Husband's Name: Ramesh Hude
House Number : 431
Age : 53 Gender : Female
Photo Available

458 NKG6057434
Name : Praveen Rameshrao Hude
Father's Name: Rameshrao Hude
House Number : 431
Age : 33 Gender : Male
Photo Available

459 JWJ1243682
Name : Archana Sureshrao Thakare
Husband's Name: Sureshrao Thakare
House Number : 431
Age : 44 Gender : Female
Photo Available

460 NKG1038561
Name : RAHUL SURESH HUDE
Father's Name: Suresh HUDE
House Number : 431 (a)
Age : 37 Gender : Male
Photo Available

461 NKG5120159
Name : Jayashri Rahularav Hude
Husband's Name: Rahularav Hude
House Number : 431 (a)
Age : 35 Gender : Female
Photo Available

462 JWJ0607671
Name : Suresh Devrao Hude
Father's Name: Devrao Hude
House Number : 431 A
Age : 63 Gender : Male
Photo Available

463 NKG0056417
Name : Nalu Suresh Hude
Husband's Name: Suresh Hude
House Number : 431 A
Age : 56 Gender : Female
Photo Available

464 NKG7154032
Name : Rangarao Bhimrao Zade
Father's Name: Bhimrao Zade
House Number : 431a
Age : 64 Gender : Male
Photo Available

465 NKG7154073
Name : Kusum Rangarao Zade
Husband's Name: Rangarao Zade
House Number : 431a
Age : 59 Gender : Female
Photo Available

466 JWJ1240969
Name : Manda Manohar Divalkar
Husband's Name: Manohar Divalkar
House Number : 433
Age : 49 Gender : Female
Photo Available

467 NKG2755890
Name : Jyoti Prakash Pethe
Husband's Name: Prakash Pethe
House Number : 434
Age : 49 Gender : Female
Photo Available

468 NKG0056441
Name : Sudhakar Haribhau Pethe
Father's Name: Haribhau Pethe
House Number : 435
Age : 78 Gender : Male
Photo Available

469 JWJ0607739
Name : Prakash Sudhakar Pethe
Father's Name: Sudhakar Pethe
House Number : 435
Age : 57 Gender : Male
Photo Available

470 NKG0056487
Name : Mala Sanjay Ujainakar
Husband's Name: Sanjay Ujainakar
House Number : 437
Age : 56 Gender : Female
Photo Available

471 NKG6057491
Name : Sagar Sanjay Ujainakar
Father's Name: Sanjay Ujainakar
House Number : 437
Age : 34 Gender : Male
Photo Available

472 NKG9459058
Name : bhushan sanjay ujainkar
Father's Name: sanjay ujainkar
House Number : 437
Age : 28 Gender : Male
Photo Available

473 NKG9471673
Name : aankush mala ujainkar
Mother's Name: mala ujainkar
House Number : 437
Age : 25 Gender : Male
Photo Available

474 NKG0056516
Name : Arvind Haribhau Ujainakar
Father's Name: Haribhau Ujainakar
House Number : 438
Age : 66 Gender : Male
Photo Available

475 JWJ1243146
Name : Alka Arvind Ujainakar
Husband's Name: Arvind Ujainakar
House Number : 438
Age : 62 Gender : Female
Photo Available

476 NKG5120175
Name : Rajat Arvind Ujainakar
Father's Name: Arvind Ujainakar
House Number : 438
Age : 37 Gender : Male
Photo Available

477 NKG5120118
Name : Y0GITA MANISHRAO UJAINKAR
Husband's Name: Manisharav UJAINKAR
House Number : 438 (a)
Age : 37 Gender : Female
Photo Available

478 NKG0056532
Name : Suman Nana Ujainakar
Husband's Name: Nana Ujainakar
House Number : 438 A
Age : 75 Gender : Female
Photo Available

479 JWJ1260074
Name : Sunil Nana Ujjainkar
Father's Name: Nana Ujjainkar
House Number : 438 A
Age : 57 Gender : Male
Photo Available

480 NKG0056540
Name : Manish Nana Ujainakar
Father's Name: Nana Ujainakar
House Number : 438 A
Age : 51 Gender : Male
Photo Available

481 JWJ1260066
Name : Anita Ujjainkar
Husband's Name: Sunil Ujjainkar
House Number : 438a
Age : 51 Gender : Female
Photo Available

482 JWJ1241967
Name : Dinesh Kisanrao Mohare
Father's Name: Kisanrao Mohare
House Number : 439
Age : 42 Gender : Male
Photo Available

483 NKG0056556
Name : Baban Mahadev Bhoyar
Father's Name: Mahadev Bhoyar
House Number : 440
Age : 78 Gender : Male
Photo Available

484 NKG6453161
Name : Subhash Maroti Pusadakar
Father's Name: Maroti Pusadakar
House Number : 441
Age : 65 Gender : Male
Photo Available

485 NKG3581162
Name : Usha Subhash Pusadakar
Husband's Name: Subhash Pusadakar
House Number : 441
Age : 55 Gender : Female
Photo Available

486 NKG9566308
Name : ankita subhas pusadkar
Father's Name: subhas pusadkar
House Number : 441
Age : 31 Gender : Female
Photo Available

487 NKG9566290
Name : bhavna subhas pusadkar
Father's Name: subhas pusadkar
House Number : 441
Age : 29 Gender : Female
Photo Available

488 JWJ1241504
Name : Rajendra Vitthal Borakute
Father's Name: Vitthal Borakute
House Number : 443
Age : 58 Gender : Male
Photo Available

489 NKG9459025
Name : ashish rajendra borkute
Father's Name: rajendra borkute
House Number : 443
Age : 29 Gender : Male
Photo Available

490 NKG4217477
Name : Kunal Manohar Diwalkar
Father's Name: Divakar Manohar
House Number : 445
Age : 23 Gender : Male
Photo Available

491 JWJ1238443
Name : Nandkumar Kisan Mohature
Father's Name: Kisan Mohature
House Number : 445
Age : 42 Gender : Male
Photo Available

492 JWJ0607929
Name : Manohar Ananda Divalkar
Father's Name: Ananda Divalkar
House Number : 446
Age : 59 Gender : Male
Photo Available

493 NKG6453179
Name : Baban Ananda Divalkar
Father's Name: Ananda Divalkar
House Number : 446
Age : 53 Gender : Male
Photo Available

494 JWJ1243773
Name : Jayashri Baban Divalkar
Husband's Name: Baban Divalkar
House Number : 446
Age : 42 Gender : Female
Photo Available

495 NKG6057699
Name : Vivek Madhav Rao Shelke
Father's Name: Madhav Rao Shelke
House Number : 448
Age : 36 Gender : Male
Photo Available

496 NKG0056695
Name : Jeeja Tukaram Dhoke
Husband's Name: Tukaram Dhoke
House Number : 450
Age : 67 Gender : Female
Photo Available

497 NKG0056706
Name : Purushottam Sheshrao Shirabhate
Father's Name: Sheshrao Shirabhate
House Number : 451
Age : 79 Gender : Male
Photo Available

498 JWJ1238252
Name : Tai Purushottam Shirabhate
Husband's Name: Purushottam Shirabhate
House Number : 451
Age : 73 Gender : Female
Photo Available

499 JWJ0607978
Name : Ganesh Sheshrao Shirabhate
Father's Name: Sheshrao Shirabhate
House Number : 451
Age : 49 Gender : Male
Photo Available

500 NKG2756534
Name : Megha Ganeshrao Shirabhate
Husband's Name: Ganeshrao Shirabhate
House Number : 451
Age : 40 Gender : Female
Photo Available

501 JWJ0607986
Name : Chandrakala Bajirao Makode
Husband's Name: Bajirao Makode
House Number : 452
Age : 79 Gender : Female
Photo Available

502 NKG2756476
Name : Vilas Bajirao Makode
Father's Name: Bajirao Makode
House Number : 452
Age : 44 Gender : Male
Photo Available

503 NKG3530391
Name : Avinash Bajirao Makode
Father's Name: Bajirao Makode
House Number : 452
Age : 41 Gender : Male
Photo Available

504 JWJ1241926
Name : SURESH MAROTRAO JADAYE
Father's Name: Marot Rao jadaye
House Number : 453
Age : 55 Gender : Male
Photo Available

505 NKG0056722
Name : usha suresh JADAYE
Husband's Name: Suresh Jadhaye
House Number : 453
Age : 53 Gender : Female
Photo Available

506 JWJ1259183
Name : GAJANAN MAROTRAO JADAYE
Father's Name: Marot Rao Jadhaye
House Number : 453
Age : 50 Gender : Male
Photo Available

507 JWJ1259084
Name : VARSHA GAJANAN JADAYE
Husband's Name: Gajanan JADAYE
House Number : 453
Age : 43 Gender : Female
Photo Available

508 NKG0056754
Name : Suman Daulat Ganjare
Husband's Name: Daulat Ganjare
House Number : 454
Age : 83 Gender : Female
Photo Available

509 NKG0056730
Name : Ravindra Daulat Ganjare
Father's Name: Daulat Ganjare
House Number : 454
Age : 57 Gender : Male
Photo Available

510 NKG0056748
Name : Leena Ravindra Ganjare
Husband's Name: Ravindra Ganjare
House Number : 454
Age : 26 Gender : Female
Photo Available

511 JWJ1240027
Name : Maina Atmaram Dhevale
Husband's Name: Atmaram Dhevale
House Number : 455
Age : 78 Gender : Female
Photo Available

512 NKG0056764
Name : Gyneshavar Atmaram Dhevale
Father's Name: Atmaram Dhevale
House Number : 455
Age : 61 Gender : Male
Photo Available

513 NKG6491997
Name : Priyanka Narendra Dhevale
Husband's Name: Narendra Dhevale
House Number : 455
Age : 36 Gender : Female
Photo Available

514 NKG9458910
Name : Malabai Dnyaneshwar Dhevale
Husband's Name: dhyaneshwar walake
House Number : 455
Age : 54 Gender : Female
Photo Available

515 NKG0056784
Name : Ashok Ramdas Bhatkule
Father's Name: Ramdas Bhatkule
House Number : 457
Age : 68 Gender : Male
Photo Available

516 NKG0056794
Name : Nalu Ashok Bhatkule
Husband's Name: Ashok Bhatkule
House Number : 457
Age : 63 Gender : Female
Photo Available

517 JWJ1241819
Name : Chandrashekhar Ashok Bhatkule
Father's Name: Ashok Bhatkule
House Number : 457
Age : 48 Gender : Male
Photo Available

518 NKG0056774
Name : MANGLA NILKANTH KORADE
Husband's Name: Neelkanth KORADE
House Number : 457
Age : 53 Gender : Female
Photo Available

519 NKG0056467
Name : Praveen Sudhakar Pethe
Father's Name: Sudhakar Pethe
House Number : 457
Age : 48 Gender : Male
Photo Available

520 NKG5120126
Name : Pragati Praveen Pethe
Husband's Name: Praveen Pethe
House Number : 457
Age : 38 Gender : Female
Photo Available

521 NKG9471665
Name : mahendra dipaksing chavhan
Father's Name: dipaksing chavhan
House Number : 457 a
Age : 25 Gender : Male
Photo Available

522 NKG2757391
Name : Sheela Dipak Singh Chauhan
Husband's Name: Dipak Singh Chauhan
House Number : 457a
Age : 64 Gender : Female
Photo Available

523 NKG0056813
Name : Shobha Sukhdev Thakare
Husband's Name: Sukhdev Thakare
House Number : 458
Age : 68 Gender : Female
Photo Available

524 JWJ1255892
Name : Pankaj Sukhdev Thakare
Father's Name: Sukhdev Thakare
House Number : 458
Age : 45 Gender : Male
Photo Available

525 NKG1107952
Name : Nilesh Sukhdev Thakare
Father's Name: Sukhdev Thakare
House Number : 458
Age : 43 Gender : Male
Photo Available

526 NKG5120167
Name : Varsha Pankajarav Thakare
Husband's Name: Pankajarav Thakare
House Number : 458
Age : 37 Gender : Female
Photo Available

527 NKG0056847
Name : Sudam Vishram Patil
Father's Name: Vishram Patil
House Number : 460
Age : 61 Gender : Male
Photo Available

528 NKG3581212
Name : Sunanda Sudam Patil
Father's Name: Sudam Patil
House Number : 460
Age : 56 Gender : Female
Photo Available

529 NKG6057343
Name : Sachin Sudamrao Patil
Father's Name: Sudamrao Patil
House Number : 460
Age : 36 Gender : Male
Photo Available

530 NKG6492003
Name : Shweta Amol Patil
Husband's Name: Amol Patil
House Number : 460
Age : 31 Gender : Female
Photo Available

531 NKG4295333
Name : SANKET RAUT
Mother's Name: JYOTI THAKARE
House Number : 460
Age : 23 Gender : Male
Photo Available

532 NKG7152671
Name : Vasanta Bajirao Thakare
Father's Name: Bajirao Thakare
House Number : 460
Age : 72 Gender : Male
Photo Available

533 NKG0056839
Name : Kamal Vasanta Thakare
Husband's Name: Vasanta Thakare
House Number : 460
Age : 63 Gender : Female
Photo Available

534 NKG3530433
Name : Savita Sanjay Malade
Husband's Name: Sanjay Malode
House Number : 462
Age : 47 Gender : Female
Photo Available

535 NKG7154271
Name : Sanjay Sukhdev Malode
Father's Name: Sukhdev Malode
House Number : 462
Age : 48 Gender : Male
Photo Available

536 NKG9611468
Name : Arati Zade
Father's Name: Vijayrao Zade
House Number : 464
Age : 26 Gender : Female
Photo Available

537 NKG0056873
Name : Babarao Tulsiram Zade
Father's Name: Tulsiram Zade
House Number : 464
Age : 78 Gender : Male
Photo Available

538 NKG0056883
Name : Nirmala Babarao Zade
Husband's Name: Babarao Zade
House Number : 464
Age : 68 Gender : Female
Photo Available

539 JWJ1238864
Name : Vijay Babarao Zade
Father's Name: Babarao Zade
House Number : 464
Age : 50 Gender : Male
Photo Available

540 NKG7154040
Name : Milind Baban Rao Zade
Father's Name: Baban Bapurao Zade
House Number : 464
Age : 47 Gender : Male
Photo Available

541 JWJ1244169
Name : Jyoti Vijay Zade
Husband's Name: Vijay Zade
House Number : 464
Age : 47 Gender : Female
Photo Available

542 JWJ1255231
Name : Lalita Vijay Zade
Husband's Name: Vijay Zade
House Number : 464
Age : 44 Gender : Female
Photo Available

543 JWJ1243609
Name : Vandana Milind Zade
Husband's Name: Milind Zade
House Number : 464
Age : 44 Gender : Female
Photo Available

544 NKG4218632
Name : Tejshwini Zade
Father's Name: Vijayrao Zade
House Number : 464
Age : 23 Gender : Female
Photo Available

545 NKG6102909
Name : Madhukar Babalaji Malode
Father's Name: Babalaji Malode
House Number : 465
Age : 69 Gender : Male
Photo Available

546 NKG0056893
Name : Renuka Madhukar Malode
Husband's Name: Madhukar Malode
House Number : 465
Age : 59 Gender : Female
Photo Available

547 NKG9458852
Name : dipeshwari mangesh malode
Husband's Name: mangesh malode
House Number : 465
Age : 31 Gender : Female
Photo Available

548 NKG0056952
Name : Shriram Vitthal Thakare
Father's Name: Vitthal Thakare
House Number : 466
Age : 65 Gender : Male
Photo Available

549 JWJ1260256
Name : Laxman Vitthal Thakare
Father's Name: Vitthal Thakare
House Number : 466
Age : 64 Gender : Male
Photo Available

550 NKG0056912
Name : Bharat Vitthal Thakare
Father's Name: Vitthal Thakare
House Number : 466
Age : 61 Gender : Male
Photo Available

551 NKG7152663
Name : Sarita Shriram Thakare
Husband's Name: Shriram Thakare
House Number : 466
Age : 59 Gender : Female
Photo Available

552 NKG0056904
Name : Pratibha Laxman Thakare
Husband's Name: Laxman Thakare
House Number : 466
Age : 57 Gender : Female
Photo Available

553 NKG0056938
Name : Chhatrapati Vitthal Thakare
Father's Name: Vitthal Thakare
House Number : 466
Age : 57 Gender : Male
Photo Available

554 NKG0056946
Name : Kiran Vitthal Thakare
Father's Name: Vitthal Thakare
House Number : 466
Age : 55 Gender : Male
Photo Available

555 NKG0056920
Name : Vanmala Bharat Thakare
Husband's Name: Bharat Thakare
House Number : 466
Age : 53 Gender : Female
Photo Available

556 NKG6102917
Name : Manisha Kiranarav Thakare
Husband's Name: Kiranarav Thakare
House Number : 466
Age : 45 Gender : Female
Photo Available

557 JWJ1259779
Name : Monali Chhatrapati Thakare
Father's Name: Chhatapati Thakare
House Number : 466
Age : 43 Gender : Female
Photo Available

558 NKG1038504
Name : Vijay Shriram Thakare
Father's Name: Shriram Thakare
House Number : 466
Age : 36 Gender : Male
Photo Available

559 NKG9458803
Name : subham bharat thakare
Father's Name: bharat thakare
House Number : 466
Age : 29 Gender : Male
Photo Available

560 NKG9471657
Name : rasika laxman thakre
Father's Name: laxman thakre
House Number : 466
Age : 25 Gender : Female
Photo Available

561 JWJ1255496
Name : Manisha Kailash Thakare
Husband's Name: Kailash Thakare
House Number : 467
Age : 47 Gender : Female
Photo Available

562 NKG5120027
Name : Varsha Dinesh Zade
Husband's Name: Dinesh Zade
House Number : 468 (a)
Age : 38 Gender : Female
Photo Available

563 NKG0056992
Name : Leela Narayan Zade
Husband's Name: Narayan Zade
House Number : 468 A
Age : 65 Gender : Female
Photo Available

564 NKG0057011
Name : Rekha Gyneshavar Zade
Husband's Name: Gyneshavar Zade
House Number : 468 A
Age : 63 Gender : Female
Photo Available

565 NKG0057003
Name : Dinesh Narayan Zade
Father's Name: Narayan Zade
House Number : 468 A
Age : 49 Gender : Male
Photo Available

566 NKG4265948
Name : Aniket Uddhao Khope
Mother's Name: Sharda Uddhao Khope
House Number : 470
Age : 26 Gender : Male
Photo Available

567 JWJ1238807
Name : Suresh Ram Krishna Mehakare
Father's Name: Ram Krishna Mehakare
House Number : 470
Age : 66 Gender : Male
Photo Available

568 NKG0057029
Name : Nirmala Suresh Mehakare
Husband's Name: Suresh Mehakare
House Number : 470
Age : 61 Gender : Female
Photo Available

569 NKG0057045
Name : Prakash Ram Krishna Mehakare
Father's Name: Ram Krishna Mehakare
House Number : 470
Age : 59 Gender : Male
Photo Available

570 NKG0057051
Name : Madhuri Prakash Mehakare
Husband's Name: Prakash Mehakare
House Number : 470
Age : 56 Gender : Female
Photo Available

571 NKG6218630
Name : SUNIL DADARAO KUBADE
Father's Name: DADARAO KUBADE
House Number : 471
Age : 41 Gender : Male
Photo Available

572 NKG0057061
Name : Dada Rao Maroti Kubde
Father's Name: Maroti Kubde
House Number : 471
Age : 71 Gender : Male
Photo Available

573 NKG7154024
Name : Manda Dada Rao Kubde
Husband's Name: Dada Rao Kubde
House Number : 471
Age : 66 Gender : Female
Photo Available

574 NKG6057665
Name : Vaishali Sanjay Kubde
Husband's Name: Sanjay Kubde
House Number : 471
Age : 36 Gender : Female
Photo Available

575 NKG6057657
Name : Sanjay Dada Rao Kumbade
Father's Name: Dada Rao Kumbade
House Number : 471
Age : 41 Gender : Male
Photo Available

576 JWJ1255264
Name : JAYASHRI SUNILRAO WALAKE
Husband's Name: Sunilarav WALAKE
House Number : 471
Age : 45 Gender : Female
Photo Available

577 NKG0057071
Name : Narayan Punjaram Titre
Father's Name: Punjaram Titre
House Number : 473
Age : 66 Gender : Male
Photo Available

578 NKG0057081
Name : Shanta Narayan Titre
Husband's Name: Narayan Titre
House Number : 473
Age : 60 Gender : Female
Photo Available

579 NKG6102925
Name : Narendra Narayan Titre
Father's Name: Narayan Titre
House Number : 473
Age : 42 Gender : Male
Photo Available

580 JWJ1243674
Name : Angeshvar Keshav Rao Thakare
Father's Name: Keshav Rao Thakare
House Number : 474
Age : 61 Gender : Male
Photo Available

581 JWJ1243732
Name : Sunanda Angeshvar Thakare
Husband's Name: Angeshvar Thakare
House Number : 474
Age : 52 Gender : Female
Photo Available

582 JWJ0608323
Name : Shanta Prabhakar Thakare
Husband's Name: Prabhakar Thakare
House Number : 475
Age : 74 Gender : Female
Photo Available

583 JWJ1243716
Name : SUSHILA GajananRAO THAKARE
Husband's Name: GajananRAO THAKARE
House Number : 475
Age : 45 Gender : Female
Photo Available

584 JWJ1242353
Name : MANDA DNYANESHWAR WALAKE
Husband's Name: Dynaneshvar WALKE
House Number : 476
Age : 62 Gender : Female
Photo Available

585 JWJ1241835
Name : SUNIL DNYANESHWAR WALKE
Father's Name: Dynaneshvar Valke
House Number : 476
Age : 46 Gender : Male
Photo Available

586 JWJ1254804
Name : DILIP DNYANESHWAR WALKE
Father's Name: Dynaneshvar WALKE
House Number : 476
Age : 44 Gender : Male
Photo Available

587 JWJ1241959
Name : PRAFUL DNYANESHWAR WALKE
Father's Name: Dynaneshvar WALKE
House Number : 476
Age : 42 Gender : Male
Photo Available

588 NKG0057170
Name : Nirmala Narayan Mohokar
Husband's Name: Narayan Mohokar
House Number : 481
Age : 67 Gender : Female
Photo Available

589 NKG0057190
Name : Ravindra Ganpat Mundekar
Father's Name: Ganpat Mundekar
House Number : 482
Age : 55 Gender : Male
Photo Available

590 NKG0057201
Name : Sangeeta Ravindra Mundekar
Husband's Name: Ravindra Mundekar
House Number : 482
Age : 51 Gender : Female
Photo Available

591 JWJ1255702
Name : Minakshi Kishor Mundekar
Husband's Name: Kishor Mundekar
House Number : 482
Age : 46 Gender : Female
Photo Available

592 NKG9458753
Name : Pratik Ravindra mundekar
Father's Name: Ravindra mundekar
House Number : 482
Age : 28 Gender : Male
Photo Available

593 JWJ1241942
Name : narendra krishnarao mundekar
Father's Name: Krishna Rao Mundekar
House Number : 483
Age : 59 Gender : Male
Photo Available

594 JWJ0608455
Name : chhaya narendra mundekar
Husband's Name: narendra mundekar
House Number : 483
Age : 55 Gender : Female
Photo Available

595 NKG9697160
Name : Surendra Krishna Rao Mundekar
Father's Name: Krishna Rao Mundekar
House Number : 483
Age : 55 Gender : Male
Photo Available

596 JWJ1241744
Name : Sunita Surendra Mundekar
Father's Name: Surendra Mundekar
House Number : 483
Age : 51 Gender : Female
Photo Available

597 JWJ1241363
Name : Anil Krishna Rao Mundekar
Father's Name: Krishna Rao Mundekar
House Number : 483
Age : 51 Gender : Male
Photo Available

598 JWJ1241413
Name : Jyoti Anil Mundekar
Husband's Name: Anil Mundekar
House Number : 483
Age : 44 Gender : Female
Photo Available

599 NKG6057632
Name : Monali Narendra Mundekar
Father's Name: Narendra Mundekar
House Number : 483
Age : 33 Gender : Female
Photo Available

600 NKG0057219
Name : Rajabhau Tulsiram Zade
Father's Name: Tulsiram Zade
House Number : 484
Age : 69 Gender : Male
Photo Available

601 NKG0057235
Name : Vasant Tulsiram Zade
Father's Name: Tulsiram Zade
House Number : 484
Age : 65 Gender : Male
Photo Available

602 NKG0057227
Name : Chandrakla Rajabhau Zade
Husband's Name: Rajabhau Zade
House Number : 484
Age : 63 Gender : Female
Photo Available

603 NKG0057243
Name : Kanta Vasant Zade
Husband's Name: Vasant Zade
House Number : 484
Age : 60 Gender : Female
Photo Available

604 NKG6102933
Name : Gopal Vasant , Zade
Father's Name: Vasant Zade
House Number : 484
Age : 43 Gender : Male
Photo Available

605 NKG7154016
Name : Dhananjay Rajabhau Zade
Father's Name: Rajabhau Zade
House Number : 484
Age : 43 Gender : Male
Photo Available

606 NKG6057574
Name : Amol Vasant Rao Zade
Father's Name: Vasant Rao Zade
House Number : 484
Age : 39 Gender : Male
Photo Available

607 NKG6057673
Name : Praveen Rajabhau Zade
Father's Name: Rajabhau Zade
House Number : 484
Age : 36 Gender : Male
Photo Available

608 NKG0057269
Name : Pundlik Tulsiram Zade
Father's Name: Tulsiram Zade
House Number : 484 A
Age : 67 Gender : Male
Photo Available

609 NKG1038439
Name : Vinod Pundlik Zade
Father's Name: Pundlik Zade
House Number : 484a
Age : 39 Gender : Male
Photo Available

610 NKG1038421
Name : Pramod Pundlik Zade
Father's Name: Pundlik Zade
House Number : 484a
Age : 37 Gender : Male
Photo Available

611 NKG7154222
Name : Sushila Babarao Mundekar
Husband's Name: Babarao Mundekar
House Number : 486
Age : 71 Gender : Female
Photo Available

612 NKG7154230
Name : Vijay Babarao Mundekar
Father's Name: Babarao Mundekar
House Number : 486
Age : 50 Gender : Male
Photo Available

613 JWJ1240373
Name : Praveen Babarao Mundekar
Father's Name: Babarao Mundekar
House Number : 486
Age : 42 Gender : Male
Photo Available

614 NKG0057334
Name : Ramdas Gulab Bhongade
Father's Name: Gulab Bhongade
House Number : 487
Age : 69 Gender : Male
Photo Available

615 NKG0057342
Name : Chanda Ramdas Bhongade
Husband's Name: Ramdas Bhongade
House Number : 487
Age : 63 Gender : Female
Photo Available

616 JWJ1260132
Name : Shrikrishna Mahadev Bhongade
Father's Name: Mahadev Bhongade
House Number : 487
Age : 44 Gender : Male
Photo Available

617 NKG3581238
Name : Mangesh Ramdas Bhongade
Father's Name: Ramdas Bhongade
House Number : 487
Age : 38 Gender : Male
Photo Available

618 NKG1038629
Name : Avdhut Ganpat Bhoyar
Father's Name: Ganpat Bhoyar
House Number : 489 (a)
Age : 78 Gender : Male
Photo Available

619 NKG1038470
Name : Dwarka Avdhut Bhoyar
Husband's Name: Avdhut Bhoyar
House Number : 489 (a)
Age : 69 Gender : Female
Photo Available

620 NKG1038512
Name : Satish Avdhut Bhoyar
Father's Name: Avdhut Bhoyar
House Number : 489 (a)
Age : 47 Gender : Male
Photo Available

621 JWJ1259852
Name : Neeta Dilip Mundekar
Husband's Name: Dilip Mundekar
House Number : 491
Age : 45 Gender : Female
Photo Available

622 NKG7154305
Name : Meerabai Mahadev Petekar
Husband's Name: Mahadev Petekar
House Number : 492
Age : 85 Gender : Female
Photo Available

623 NKG3530375
Name : Hemant Vinod Padavad
Father's Name: Vinod Padavad
House Number : 521
Age : 38 Gender : Male
Photo Available

624 NKG2756708
Name : Shubhangi Pinjarkar
Husband's Name: Hariharrao Pinjarkar
House Number : 523
Age : 40 Gender : Female
Photo Available

625 NKG4218723
Name : prafulla ashokrao ajmire
Father's Name: ashokrao ajmire
House Number : 529
Age : 31 Gender : Male
Photo Available

626 NKG1038603
Name : Praveen Sudhakar Ajamire
Father's Name: Sudhakar Ajamire
House Number : 529a
Age : 38 Gender : Male
Photo Available

627 NKG1038579
Name : SACHIN TEMBHARE
Father's Name: Bhaskar Tembhare
House Number : 532 (a)
Age : 38 Gender : Male
Photo Available

628 NKG1038520
Name : Gaurav Dynaneshvar Sirasakar
Father's Name: Dynaneshvar Sirasakar
House Number : 537
Age : 35 Gender : Male
Photo Available

629 NKG2756070
Name : Pankaj Pundlik Shekare
Father's Name: Pundlik Shekare
House Number : 539
Age : 37 Gender : Male
Photo Available

630 NKG7154107
Name : Archana Gajanan Vaghade
Husband's Name: Gajanan Vaghade
House Number : 540
Age : 42 Gender : Female
Photo Available

631 NKG0057358
Name : Sahebrao Bapurao Kale
Father's Name: Bapurao Kale
House Number : 541
Age : 71 Gender : Male
Photo Available

632 NKG0057368
Name : Nirmala Sahebrao Kale
Husband's Name: Sahebrao Kale
House Number : 541
Age : 66 Gender : Female
Photo Available

633 NKG9566324
Name : sunil madhukarrao jadhav
Father's Name: madhukarrao jadhav
House Number : 543
Age : 38 Gender : Male
Photo Available

634 NKG4325692
Name : Yash Sanjayrao Jadhao
Father's Name: Sanjay Ramsing Jadhao
House Number : 543
Age : 23 Gender : Male
Photo Available

635 JWJ1241488
Name : Sanjay Ram Singh Jadhav
Father's Name: Ram Singh Jadhav
House Number : 543
Age : 52 Gender : Male
Photo Available

636 JWJ1244441
Name : Anju Sanjay Rao Jadhav
Husband's Name: Sanjay Rao Jadhav
House Number : 543
Age : 47 Gender : Female
Photo Available

637 NKG2756054
Name : Amol Dynaneshvar Jayasingakar
Father's Name: Dynaneshvar Jayasingakar
House Number : 548a
Age : 44 Gender : Male
Photo Available

638 NKG4293833
Name : JYOTI INGOLE
Husband's Name: JAGDISH INGOLE
House Number : 552
Age : 44 Gender : Female
Photo Available

639 NKG3581246
Name : Jagdish Ashokarao Ingole
Father's Name: Ashokarao Ingole
House Number : 552
Age : 43 Gender : Male
Photo Available

640 NKG1038488
Name : Nitin Ashokarao Ingole
Father's Name: Ashokarao Ingole
House Number : 552
Age : 37 Gender : Male
Photo Available

641 JWJ1242676
Name : Sarika Rajendran Kale
Husband's Name: Rajendran Kale
House Number : 555
Age : 42 Gender : Female
Photo Available

642 JWJ1243815
Name : Shailesh Sudhakar Shirabhate
Father's Name: Sudhakar Shirabhate
House Number : 562
Age : 40 Gender : Male
Photo Available

643 JWJ1254952
Name : Pratibha Dinesh Shirabhate
Husband's Name: Dinesh Shirabhate
House Number : 568
Age : 42 Gender : Female
Photo Available

644 JWJ1242205
Name : Praveen Pandurang Shirabhate
Father's Name: Pandurang Shirabhate
House Number : 568
Age : 41 Gender : Male
Photo Available

645 NKG4266565
Name : Aniket Banasure
Father's Name: Moreshwar kisan Banasure Banasure
House Number : 569
Age : 26 Gender : Male
Photo Available

646 NKG9611450
Name : bhagyashri Naktode
Husband's Name: gajanan Naktode
House Number : 571
Age : 32 Gender : Female
Photo Available

647 NKG2757169
Name : Mukesh Laxman Padaghan
Father's Name: Laxman Padaghan
House Number : 580
Age : 38 Gender : Male
Photo Available

648 NKG2757003
Name : Dinesh Laxman Padaghan
Father's Name: Laxman Padaghan
House Number : 580
Age : 37 Gender : Male
Photo Available

649 JWJ1240084
Name : ASHISH PRABHAKAR SHIRBHATE
Father's Name: PRABHAKAR Shirabhate
House Number : 581
Age : 38 Gender : Male
Photo Available

650 NKG6057400
Name : Roshan Rajendra Borakute
Father's Name: Rajendra Borakute
House Number : 590
Age : 33 Gender : Male
Photo Available

651 NKG3581253
Name : Raminaaktar Shahatakhan Padhan
Husband's Name: Shahatakhan Padhan
House Number : 593
Age : 41 Gender : Female
Photo Available

652 JWJ1243245
Name : ASHWINKUMAR NIRANJAN SONONE
Father's Name: Niranjan Sonone
House Number : 594
Age : 40 Gender : Male
Photo Available

653 JWJ1240787
Name : Vandana Rajendra Asade
Husband's Name: Rajendra Asode
House Number : 598
Age : 52 Gender : Female
Photo Available

654 JWJ1239698
Name : Amol Bhimrao Dhage
Father's Name: Bhimrao Dhage
House Number : 605
Age : 41 Gender : Male
Photo Available

655 NKG3581261
Name : Rekha Uttam Kangale
Husband's Name: Uttam Kangale
House Number : 612
Age : 63 Gender : Female
Photo Available

656 NKG2756955
Name : NITIN SURESH UIKE
Father's Name: SURESH Uike
House Number : 612
Age : 36 Gender : Male
Photo Available

657 JWJ1243898
Name : Raju Kanhuji Vankhade
Father's Name: Kanhuji Vankhade
House Number : 615
Age : 45 Gender : Male
Photo Available

658 JWJ1259464
Name : Sadhna Vijay Vankhade
Husband's Name: Vijay Vankhade
House Number : 615
Age : 40 Gender : Female
Photo Available

659 NKG3530342
Name : Anamat Vithobaji Raut
Father's Name: Vithobaji Raut
House Number : 629
Age : 36 Gender : Male
Photo Available

660 JWJ1240571
Name : Sindhu Vithoba Rautt
Husband's Name: Vithoba Rautt
House Number : 629
Age : 70 Gender : Female
Photo Available

661 NKG6453195
Name : Uttam Gangaramji Juware
Father's Name: Gangaramji Juware
House Number : 640a
Age : 58 Gender : Male
Photo Available

662 NKG6453203
Name : Mangla Uttam Juvare
Husband's Name: Uttam Juvare
House Number : 640a
Age : 40 Gender : Female
Photo Available

663 NKG7154172
Name : Siddharth Waman Gharade
Father's Name: Waman Gharade
House Number : 641
Age : 36 Gender : Male
Photo Available

664 JWJ1243591
Name : Bhagwan Shrirang Chandanakhede
Father's Name: Shrirang Chandanakhede
House Number : 655
Age : 72 Gender : Male
Photo Available

665 JWJ1255389
Name : Siddharth Bhagwan Chandanakhede
Father's Name: Bhagwan Chandanakhede
House Number : 655
Age : 44 Gender : Male
Photo Available

666 JWJ1240852
Name : Shekh Sattar Shekh Bashir
Father's Name: Shekh Bashir Shekh Kasam
House Number : 670
Age : 41 Gender : Male
Photo Available

667 NKG1038405
Name : Shekh Samir Shekh Bashir
Father's Name: Shekh Bashir Shekh Kasam
House Number : 670
Age : 40 Gender : Male
Photo Available

668 NKG4266052
Name : Shekh Sahnaj Shekh Sattar
Husband's Name: Shekh Sattar Shekh Bashir
House Number : 670
Age : 34 Gender : Female
Photo Available

669 NKG2756641
Name : Sandeep Ramesh Bhatkule
Father's Name: Ramesh Bhatkule
House Number : 671 (k)
Age : 38 Gender : Male
Photo Available

670 NKG1038538
Name : Ajay Ramesh Bhatkule
Father's Name: Ramesh Bhatkule
House Number : 671 (k)
Age : 36 Gender : Male
Photo Available

671 NKG2756732
Name : Madhuri Vinodrao Chandurkar
Husband's Name: Vinodrao Chaadurakar
House Number : 679
Age : 43 Gender : Female
Photo Available

672 NKG4218731
Name : suraj raju kale
Father's Name: raju kale
House Number : 686
Age : 23 Gender : Male
Photo Available

673 NKG3530334
Name : Rajubhau Pundlik Kale
Father's Name: Pundlik Kale
House Number : 686 (a)
Age : 53 Gender : Male
Photo Available

674 NKG7154123
Name : Sangmitra Raju Kale
Husband's Name: Raju Kale
House Number : 686 (a)
Age : 49 Gender : Female
Photo Available

675 NKG2756385
Name : Varsha Gajanan Pandav
Husband's Name: Gajanan Pandav
House Number : 687
Age : 43 Gender : Female
Photo Available

676 NKG7154115
Name : Ujwala Kishor Bavane
Husband's Name: Kishor Bavane
House Number : 692
Age : 35 Gender : Female
Photo Available

677 NKG2756492
Name : Amit Nandkishore Jaiswal
Father's Name: Nandkishore Jaiswal
House Number : 701
Age : 36 Gender : Male
Photo Available

678 JWJ1240589
Name : URMILA KISANRAO BANVNSHI
Husband's Name: Kisanrao Nagvanshi
House Number : 710
Age : 45 Gender : Female
Photo Available

679 JWJ1240274
Name : Kailash Anand Mahatme
Father's Name: Anand Mahatme
House Number : 710
Age : 39 Gender : Male
Photo Available

680 JWJ1240209
Name : Shaubai Ramchandra Kamble
Husband's Name: Ramchandra Kamble
House Number : 711
Age : 52 Gender : Female
Photo Available

681 NKG1038413
Name : Janardhan Suryabhan Sonone
Father's Name: Suryabhan Sonone
House Number : 711
Age : 57 Gender : Male
Photo Available

682 NKG3722535
Name : Diksha Dhumale
Father's Name: Manoj Dhumale
House Number : 713
Age : 26 Gender : Female
Photo Available

683 NKG3530441
Name : MANOJ RAMBHAO DHUMALE
Father's Name: Rambhau DHUMALE
House Number : 713
Age : 53 Gender : Male
Photo Available

684 JWJ1242460
Name : MUNNA BABULALJI BELKAR
Father's Name: Babulaljee BELKAR
House Number : 714
Age : 54 Gender : Male
Photo Available

685 JWJ1240597
Name : SANGEETA MANNU BELKAR
Husband's Name: Mannu BELKAR
House Number : 715
Age : 60 Gender : Female
Photo Available

686 JWJ1243237
Name : KISANRAO CHHA BANVNASHI
Father's Name: Ch Ha BANVNSHI
House Number : 716
Age : 92 Gender : Male
Photo Available

687 NKG1061621
Name : Sumit Haribhau Malode
Father's Name: Haribhau Malode
House Number : 882
Age : 37 Gender : Male
Photo Available

688 NKG7154263
Name : Charu Chandrashekhar Bhatkule
Husband's Name: Chandrashekhar Bhatkule
House Number : 908
Age : 43 Gender : Female
Photo Available

689 NKG2757128
Name : RANJANA RAMESHWAR DEHANAKAR
Husband's Name: Rameshwar DEHANAKAR
House Number : 908
Age : 42 Gender : Female
Photo Available

690 NKG7154248
Name : Ranjana Vitthal Madhave
Husband's Name: Vitthal Madhave
House Number : 909
Age : 55 Gender : Female
Photo Available

691 JWJ1242155
Name : Kalavati Kanuji Bhagat
Husband's Name: Kanuji Bhagat
House Number : 910
Age : 80 Gender : Female
Photo Available

692 NKG4190260
Name : lobhas kale
Father's Name: rajesh kale
House Number : 936
Age : 26 Gender : Male
Photo Available

693 NKG9611484
Name : PRASHANT MANOHARE
Father's Name: PRAKASHRAO MANOHARE
House Number : WARD NO. 4 HOUSE NO. 203
Age : 26 Gender : Male
Photo Available

694 NKG4116513
Name : ramesh thakare
Father's Name: babarao thakare
House Number : 429 ward no. 3
Age : 31 Gender : Male
Photo Available

695 NKG4081253
Name : Rahul Dahake
Father's Name: Arunrao Dahake
House Number : 8190
Age : 28 Gender : Male
Photo Available

696 NKG4330775
Name : Sunita Pankaj Shekare
Husband's Name: Pankaj Pundlik Shekare
House Number : Anjansingi
Age : 28 Gender : Female
Photo Available

697 NKG4331484
Name : Shubhangi Nilesh Hude
Husband's Name: Nilesh Ramesh Hude
House Number : Anjansingi
Age : 31 Gender : Female
Photo Available

698 NKG4331492
Name : Kanhudas Baban Bhoyar
Father's Name: Baban Mahadev Bhoyar
House Number : Anjansingi
Age : 32 Gender : Male
Photo Available

699 NKG4331518
Name : Prathmesh Vijay Misale
Father's Name: Vijay Udhdav Misale
House Number : Anjansingi
Age : 21 Gender : Male
Photo Available

700 NKG4331542
Name : Rushikesh Nandkishor Kubade
Father's Name: Nandkishor Waman Kubade
House Number : Anjansingi
Age : 21 Gender : Male
Photo Available

701 NKG4331625
Name : Mohini Prafull Talan
Husband's Name: Prafull Arvind Talan
House Number : Anjansingi
Age : 35 Gender : Female
Photo Available

702 NKG4332201
Name : Gauri Kiranrao Thakare
Father's Name: Kiranrao Vittal Thakare
House Number : 466
Age : 22 Gender : Female
Photo Available

703 NKG4332219
Name : Radhika Milind Zade
Father's Name: Milind Babanrao Zade
House Number : 464
Age : 21 Gender : Female
Photo Available

704 NKG4332276
Name : Shivani Vinodrao Chandurkar
Father's Name: Vinodrao Rameshrao Chandurkar
House Number : 679
Age : 22 Gender : Female
Photo Available

705 NKG4332599
Name : Yogita Uttamrao Tarale
Father's Name: Uttamrao Tarale
House Number : 347
Age : 25 Gender : Female
Photo Available

706 NKG4332607
Name : Ashwin Sharad Hude
Father's Name: Sharad Babarao Hude
House Number : 416
Age : 22 Gender : Male
Photo Available

707 NKG4333209
Name : Pranit Kailas Thakare
Father's Name: Kailas Gunvant Thakare
House Number : 467
Age : 22 Gender : Male
Photo Available

708 NKG4333290
Name : Sarang Vittal Madhave
Father's Name: Vittal Marotrao Madhave
House Number : 909
Age : 23 Gender : Male
Photo Available

709 NKG4333308
Name : Prathamesh Suresh Kasamkar
Father's Name: Suresh Pandurang Kasamkar
House Number : 372
Age : 21 Gender : Male
Photo Available

710 NKG4334793
Name : PANCHAFULA UMAKANT NARE NARE
Husband's Name: UMAKANT NAMDEVRAON NARE NARE
House Number : house no.281
Age : 79 Gender : Female
Photo Available

711 NKG4343588
Name : Snehal Madhukar Thakare
Father's Name: Madhukar Pandurang Thakare
House Number : 408
Age : 22 Gender : Female
Photo Available

712 NKG4346011
Name : Rupesh Sanjay Ujainkar
Mother's Name: Mala Sanjay Ujainkar
House Number : 437
Age : 21 Gender : Male
Photo Available

713 NKG4347167
Name : Aparna Sachin Tembhare
Husband's Name: Sachin Bhaskar Tembhare
House Number : 532
Age : 36 Gender : Female
Photo Available

714 NKG4347175
Name : Radhika Kishor Mundekar
Mother's Name: Minakshi Kishor Mundekar
House Number : 482
Age : 25 Gender : Female
Photo Available

715 NKG4347183
Name : Krishna Vivek Thakare
Father's Name: Vivek Haridas Thakare
House Number : 413
Age : 21 Gender : Male
Photo Available

716 NKG4347217
Name : Sachin Baban Diwalkar
Father's Name: Baban Ananda Diwalkar
House Number : 446
Age : 25 Gender : Male
Photo Available

717 NKG4347241
Name : Sanskruti Vivek Thakare
Father's Name: Vivek Haridas Thakare
House Number : 413
Age : 24 Gender : Female
Photo Available

718 NKG4347258
Name : Vaishnavi Kishor Shelake
Mother's Name: Manda Kishor Shelake
House Number : 296
Age : 21 Gender : Female
Photo Available

719 NKG4347274
Name : Prafull Sanjay Ujainkar
Mother's Name: Mala Sanjay Ujainkar
House Number : 437
Age : 23 Gender : Male
Photo Available

720 NKG4347316
Name : Shrikant Kisan Banwanshi
Father's Name: Kisan Charha Banwanshi
House Number : 716
Age : 21 Gender : Male
Photo Available

721 NKG4350989
Name : Shubham Manohar Diwalkar
Father's Name: Manohar Ananda Diwalkar
House Number : 446
Age : 21 Gender : Male
Photo Available

722 NKG4352639
Name : Tejas Niwrutti Zibad
Father's Name: Niwrutti Zibad
House Number : Anjansingi
Age : 23 Gender : Male
Photo Available

723 NKG4352720
Name : Kunal Ramesh Jichkar
Father's Name: Ramesh Jichkar
House Number : Tukdoji Maharaj Mandir Javal
Age : 33 Gender : Male
Photo Available

724 NKG4354023
Name : Kartik Madhukar Thakare
Father's Name: Madhukar Pandurang Thakare
House Number : 408a
Age : 21 Gender : Male
Photo Available

725 NKG4354304
Name : Pranav Gajanan Pandao
Father's Name: Gajanan Pandao
House Number : ward no:04
Age : 21 Gender : Male
Photo Available

726 NKG4354544
Name : Pranali Gajanan Thakare
Father's Name: Gajanan Prabhakar Thakare
House Number : 475
Age : 22 Gender : Female
Photo Available

727 NKG4359204
Name : Chetana Chhatrapati Thakare
Father's Name: Chhatrapati Vittal Thakare
House Number : 466
Age : 25 Gender : Female
Photo Available

728 NKG4362729
Name : Nanda Kashte
Others: Papita Bandu Mehakare
House Number : 392
Age : 46 Gender : Female
Photo Available

729 NKG4375424
Name : Khushi Santosh Taktode
Father's Name: Santosh Taktode
House Number : Anjansingi
Age : 21 Gender : Female
Photo Available

730 NKG4380887
Name : priyansh hude
Father's Name: kiranrao hude
House Number : 01
Age : 21 Gender : Male
Photo Available

731 NKG4385787
Name : Puja Manoj Thote
Husband's Name: Manoj Shrikrushnarao Thote
House Number : Near Primary Health Centre
Age : 25 Gender : Female
Photo Available

732 NKG4405346
Name : Neha Surajkumar Thombare
Husband's Name: Surajkumar Motiram Thombare
House Number : 485
Age : 27 Gender : Female
Photo Available

733 NKG4406906
Name : Pranjali Pravin Raut
Husband's Name: Pravin Haridas Raut
House Number : 383
Age : 22 Gender : Female
Photo Available

734 NKG4414736
Name : DINESH SHRIKRISHNARAO HIWARALE
Father's Name: SHRIKRISHNARAO HIWARALE
House Number : Ward No. 1
Age : 53 Gender : Male
Photo Available

735 NKG4447694
Name : Sarthak Madusudhan Zade
Father's Name: Madusudhan Vishram Zade
House Number : Anjansingi
Age : 20 Gender : Male
Photo Available

736 NKG4447744
Name : Pramod Bhaurao Bhoyar
Father's Name: Bhaurao Bhoyar
House Number : Anjansingi
Age : 60 Gender : Male
Photo Available

737 NKG4451803
Name : Nikhil Pramod Bhoyar
Father's Name: Pramod Bhaurao Bhoyar
House Number : Anjansingi
Age : 29 Gender : Male
Photo Available

738 NKG4451811
Name : Shubham Pramod Bhoyar
Father's Name: Pramod Bhaurao Bhoyar
House Number : Anjansingi
Age : 27 Gender : Male
Photo Available

739 NKG4451902
Name : Jyoti Pramod Bhoyar
Husband's Name: Pramod Bhaurao Bhoyar Bhoyar
House Number : Anjansingi
Age : 55 Gender : Female
Photo Available

740 NKG4451910
Name : Nikita Nikhil Bhoyar
Husband's Name: Nikhil Pramod Bhoyar
House Number : Anjansingi
Age : 27 Gender : Female
Photo Available

741 NKG4452215
Name : Samiksha Dhiraj Thakare
Husband's Name: Dhiraj Pradip Thakare
House Number : Anjansingi
Age : 27 Gender : Female
Photo Available

742 NKG4452272
Name : Pratiksha Ajayrao Bhatkule
Father's Name: Ajayrao Bhatkule
House Number : 0
Age : 28 Gender : Female
Photo Available

743 NKG4452777
Name : MONIKA ARUN VAIDYA VAIDYA
Father's Name: ARUN VAIDYA
House Number : 01
Age : 28 Gender : Female
Photo Available

744 NKG4453304
Name : vrushali umesh gawande
Husband's Name: umesh gawande
House Number : 102
Age : 26 Gender : Female
Photo Available

745 NKG4453460
Name : Radhika Vijay Bhatkule
Father's Name: Vijay Bhatkule
House Number : 0
Age : 29 Gender : Female
Photo Available

746 NKG4453478
Name : Roshan Kailas Dhore
Father's Name: Kailas Dhore
House Number : 0
Age : 23 Gender : Male
Photo Available

747 NKG4453510
Name : Kavita Prakash Shirbhate
Father's Name: Prakash Shirbhate
House Number : 0
Age : 49 Gender : Female
Photo Available

748 NKG4453528
Name : Vishal Santosh Gaykwad
Father's Name: Santosh Gayakwad
House Number : 0
Age : 23 Gender : Male
Photo Available

749 NKG4453544
Name : Vaibhavi Arvind Javatkar
Father's Name: Arvind Javatkar
House Number : 0
Age : 22 Gender : Female
Photo Available

750 NKG4453551
Name : Nikita Vilas Dhore
Father's Name: Vilas Dhore
House Number : 0
Age : 22 Gender : Female
Photo Available

751 NKG4453569
Name : Achal Kailas Dhore
Father's Name: Kailas Dhore
House Number : 0
Age : 20 Gender : Female
Photo Available

752 NKG4453767
Name : Pravina Shalesh Shirbhate
Husband's Name: Shailesh Sudhakar Shirbhate
House Number : Anjansingi
Age : 35 Gender : Female
Photo Available

753 NKG4464640
Name : Soham Mohan Ghawat
Father's Name: Mohan Ghawat
House Number : Anjansingi
Age : 21 Gender : Male
Photo Available

754 NKG4464723
Name : Sakshi Ganesh Gayakwad
Father's Name: Ganesh Gayakwad
House Number : Anjansingi
Age : 23 Gender : Female
Photo Available

755 NKG4464848
Name : Sunita Nitin Javalkar
Husband's Name: Nitin Javalkar
House Number : Anjansingi
Age : 34 Gender : Female
Photo Available

756 NKG4475430
Name : Mohini Chandu Lawankar
Father's Name: Chandu Sudhakarrao Lawankar
House Number : Main Road
Age : 21 Gender : Female
Photo Available

757 NKG4499737
Name : Mohan Sureshrao Jadhav
Mother's Name: Mangla Suresh Jadhav
House Number : Ward No.3
Age : 32 Gender : Male
Photo Available

758 NKG4504619
Name : Aprana Mahadeo Masram
Father's Name: Mahadeo Nattuji Masram
House Number : 390
Age : 23 Gender : Female
Photo Available

759 NKG4550000
Name : Sangita Harshal Kale
Husband's Name: Harshal Bhanudas Kale
House Number : Gandhi Chouk
Age : 22 Gender : Female
Photo Available

760 NKG4555322
Name : Sejal Govardhan Gawande
Father's Name: Govardhan Tukaramji Gawande
House Number : ,
Age : 22 Gender : Female
Photo Available

761 NKG4566600
Name : Narendra Pralhad Raut
Father's Name: Pralhad Madhukar Raut
House Number : House of Gangadhar Sahare, wa
Age : 30 Gender : Male
Photo Available

762 NKG4567913
Name : Vinod Narayan Mohakar
Mother's Name: Nirmala Narayan Mohakar
House Number : 481
Age : 37 Gender : Male
Photo Available

763 NKG4581856
Name : BHAVANA MANGESH TEMBHARE
Husband's Name: MANGESH TEMBHARE
House Number : WARD NO 3
Age : 35 Gender : Female
Photo Available

764 NKG4582219
Name : JAYASHRI VIJAY BHOSALE
Husband's Name: VIJAY BHOSALE
House Number : WARD NO 3
Age : 33 Gender : Female
Photo Available

765 NKG4582797
Name : PRAMOD BHIMRAO JADHAV
Father's Name: BHIMRAO JADHAV
House Number : WARD NO 3
Age : 46 Gender : Male
Photo Available

766 NKG4582623
Name : DIPALI PRAMOD JADHAV
Husband's Name: PRAMOD JADHAV
House Number : WARD NO 3
Age : 33 Gender : Female
Photo Available

767 NKG4582763
Name : VIJAY RAMBHAU BHOSALE
Father's Name: RAMBHAU BHOSALE
House Number : WARD NO 3
Age : 44 Gender : Male
Photo Available

768 NKG4592507
Name : Dnyaneshwar Shamrao Zade
Father's Name: Shamram Zade
House Number : 311
Age : 69 Gender : Male
Photo Available

SUMMARY OF ELECTORS

A) NUMBER OF ELECTORS

		Roll Type	Roll Identification	NUMBER OF ELECTORS			
				Male	Female	Third Gender	Total
I	Original	Mother Roll	Draft Electoral Roll prepared under Special Intensive Revision - 2026	398	370	0	768
				398	370	0	768

Issued by Electoral Registration Office