ELECTORAL ROLL 2026 S13 Maharashtra

No. Name and Reservation Status of Assembly Constituency : 36 - DHAMANGAON RAILWAY (GEN)	Part No. : 230
No. Name and Reservation Status of Parliamentary Constituency(ies) in which the Assembly Constituency is located : 8 - WARDHA (GEN)	

1. Details of Revision

Year of Revision	**2026**
Qualifying Date	**01-10-2026**
Type of revision	**Special Intensive Revision 2026**
Date of Publication	**31-08-2026**

Roll Identification

Draft Electoral Roll prepared under Special Intensive Revision - 2026

2. Details of part and polling area

No. and name of sections in the part

1-Nibora Bodakhan

Main Town or Village	: NIMBHORA BODAKHA
Police Station	: MANGRUL DASTGIR
Taluka	: DHAMANGAON RAILWAY
District	: AMARAVATI
Pin code	: 444709

3. Polling Station Details

No. and Name of Polling Station :	**Type of Polling Station (Male/Female/General)**	General
230 - Nimbhora Bodkha **Address of Polling Station :** ZP Pre. Secondary School, ROOM NO.1, Nimbhora Bodkha	**Number of Auxiliary Polling Stations in this part :**	0

4. NUMBER OF ELECTORS

Starting Serial No.	Ending Serial No.	Net Electors			
		Male	Female	Third Gender	Total
1	660	337	323	0	660

Issued by Electoral Registration Office

Nazri Naksha

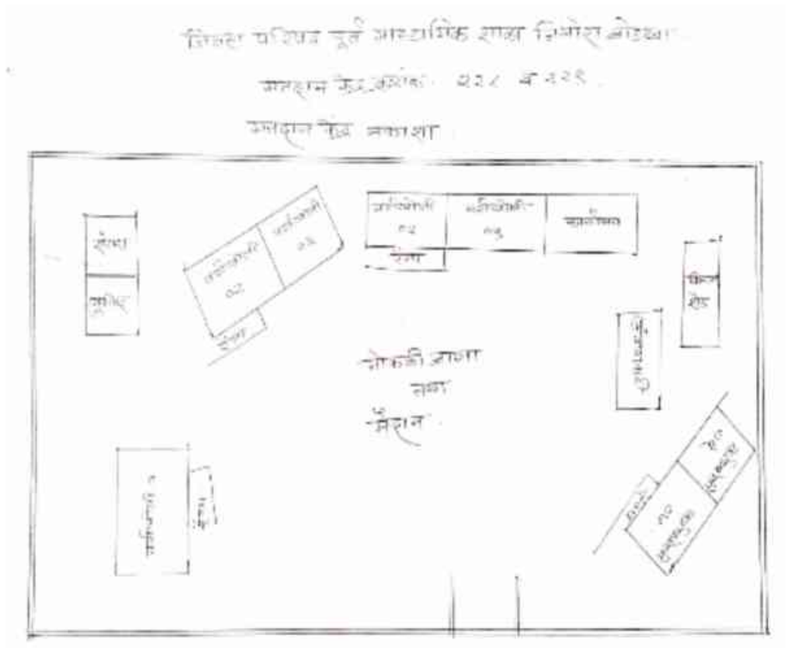

Google Map View

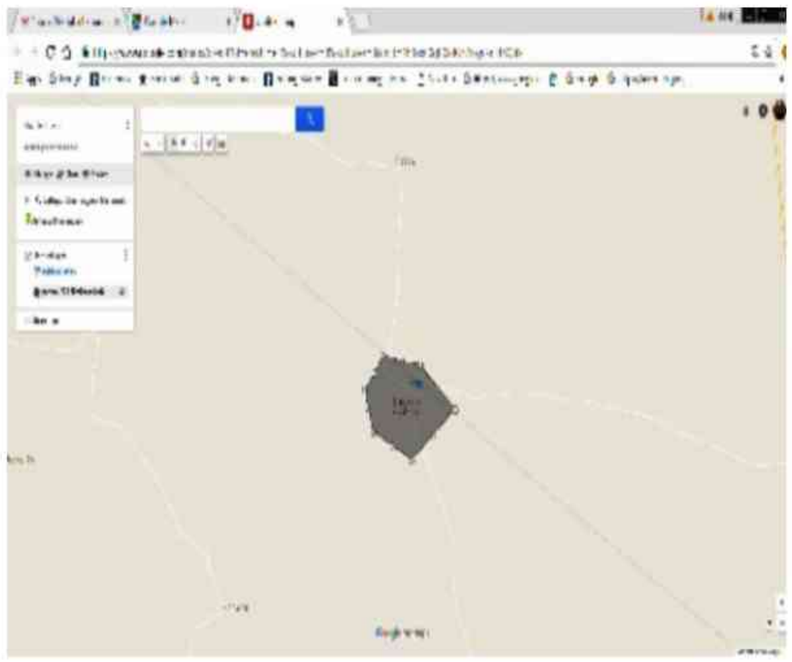

Polling Station Building Front View



Polling Station Front View



Cad View

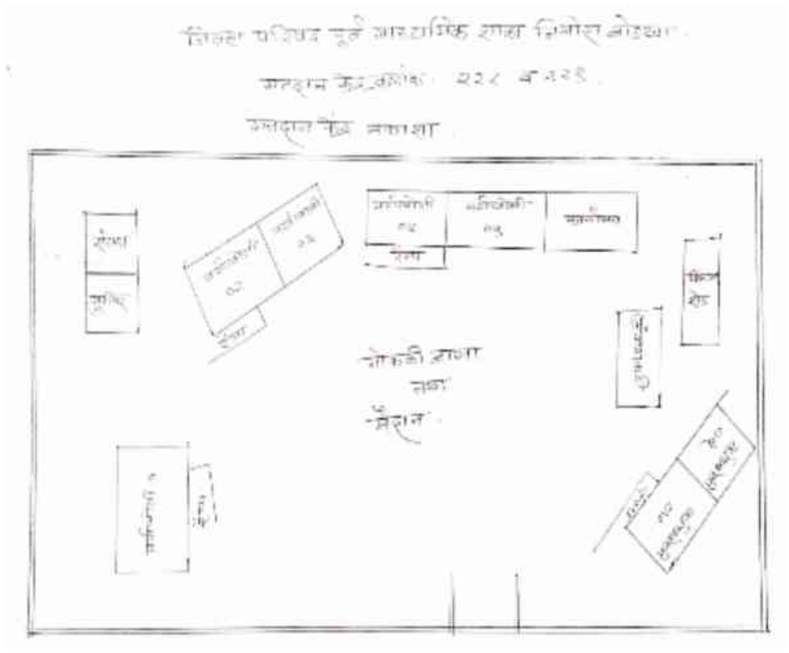

Key MAP View

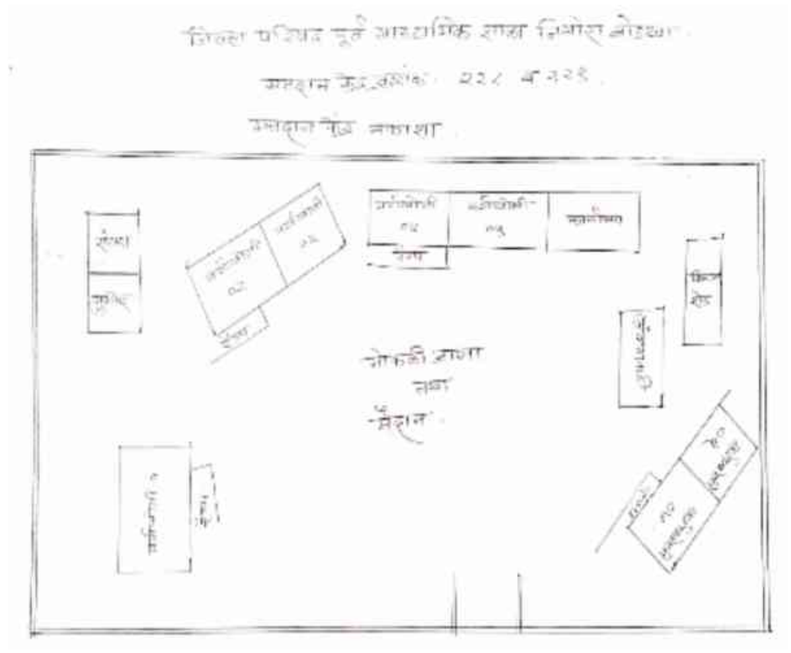

1 NKG6760094
Name : nilesh rajeram alone
Father's Name: rajeram alone
House Number :
Age : 38 Gender : Male
Photo Available

2 NKG6664692
Name : Sushma Ranjeet Alone
Husband's Name: Ranjeet Alone
House Number :
Age : 35 Gender : Female
Photo Available

3 NKG6151401
Name : Tulshiram Nagorav Babhanote
Father's Name: Nagorav Babhanote
House Number :
Age : 61 Gender : Male
Photo Available

4 NKG6410070
Name : MAMTA ASHOK BADHIYE
Husband's Name: ASHOK BADHIYE
House Number :
Age : 33 Gender : Female
Photo Available

5 NKG6664726
Name : Suraj Narayan Badhiye
Father's Name: Narayan Badhiye
House Number :
Age : 31 Gender : Male
Photo Available

6 NKG6904007
Name : Rohini Nilkanth Badhiye
Father's Name: Nilkanth Badhiye
House Number :
Age : 28 Gender : Female
Photo Available

7 NKG6410096
Name : SANGITA ARUN BADIYE
Husband's Name: ARUN BADIYE
House Number :
Age : 34 Gender : Female
Photo Available

8 NKG6759807
Name : Manoj Nilkanthrao Badhiye
Father's Name: nilkanth badiye
House Number :
Age : 30 Gender : Male
Photo Available

9 NKG6759856
Name : lata tulshiram bamnote
Husband's Name: tulshiram bamnote
House Number :
Age : 57 Gender : Female
Photo Available

10 NKG6759849
Name : harsha tulshiram bamnote
Father's Name: tulshiram bamnote
House Number :
Age : 30 Gender : Female
Photo Available

11 NKG6664650
Name : Amol Arun Bhongade
Father's Name: Arun Bhongade
House Number :
Age : 37 Gender : Male
Photo Available

12 NKG6664668
Name : Manisha Amol Bhongade
Husband's Name: Amol Bhongade
House Number :
Age : 35 Gender : Female
Photo Available

13 NKG6410021
Name : SAVITA SATISH CHAUDHARI
Husband's Name: SATISH CHAUDHARI
House Number :
Age : 40 Gender : Female
Photo Available

14 NKG6594121
Name : Shashikant Chavare
Father's Name: Ananda Chavare
House Number :
Age : 35 Gender : Male
Photo Available

15 NKG6594097
Name : Kiran Chavare
Husband's Name: Naresh Chavare
House Number :
Age : 33 Gender : Female
Photo Available

16 NKG6025159
Name : Naresh Ram Rao Chavre
Father's Name: Ram Rao Chavre
House Number :
Age : 36 Gender : Male
Photo Available

17 NKG6760151
Name : suraj subhash chavre
Father's Name: subhash chavre
House Number :
Age : 31 Gender : Male
Photo Available

18 NKG6253900
Name : RUPESH RAMESH CHAWADE
Father's Name: RAMESH CHAWADE
House Number :
Age : 36 Gender : Male
Photo Available

19 NKG6664742
Name : Pramod Champat Chaware
Father's Name: Champat Chaware
House Number :
Age : 36 Gender : Male
Photo Available

20 NKG6759765
Name : ratnkala Shrikrishan chole
Husband's Name: Shrikrishan chole
House Number :
Age : 55 Gender : Female
Photo Available

21 NKG5120555
Name : Yogita Gajanan Dabhade
Father's Name: Gajanan Dabhade
House Number :
Age : 36 Gender : Female
Photo Available

22 NKG6759948
Name : yogeshvari uttamkumar dabhade
Husband's Name: uttamkumar dabhade
House Number :
Age : 38 Gender : Female
Photo Available

23 NKG6410039
Name : SUNITA SATISH DABHADE
Husband's Name: SATISH DABHADE
House Number :
Age : 35 Gender : Female
Photo Available

24 NKG6409833
Name : navin sitaramji dabhade
Father's Name: sitaramji dabhade
House Number :
Age : 34 Gender : Male
Photo Available

25 NKG6759831
Name : ashvini anil dabhade
Husband's Name: anil dabhade
House Number :
Age : 36 Gender : Female
Photo Available

26 NKG6664684
Name : Sharda Anil Dabhade
Husband's Name: Anil Dabhade
House Number :
Age : 35 Gender : Female
Photo Available

27 NKG6594139
Name : Rupali Dabhade
Father's Name: Subhash Dabhade
House Number :
Age : 33 Gender : Female
Photo Available

28 NKG6594147
Name : Suraj Dabhade
Father's Name: Sanjay Dabhade
House Number :
Age : 33 Gender : Male
Photo Available

29 NKG6594071
Name : Darshan Dabhade
Father's Name: Subhash Dabhade
House Number :
Age : 31 Gender : Male
Photo Available

30 NKG6410104
Name : VILAS HARIBHAU DAMBHARE
Father's Name: HARIBHAU DAMBHARE
House Number :
Age : 55 Gender : Male
Photo Available

31 NKG6697239
Name : Navin Vilas Dambhare
Father's Name: Vilas Dambhare
House Number :
Age : 30 Gender : Male
Photo Available

32 NKG6760110
Name : harish vasant devagade
Father's Name: vasant devagade
House Number :
Age : 29 Gender : Male
Photo Available

33 NKG6890404
Name : Sanjay Bhanudas Devgade
Father's Name: Bhanudas Devgade
House Number :
Age : 55 Gender : Male
Photo Available

34 NKG6410013
Name : KAMAL SANJAYRAO DEVGADE
Husband's Name: SANJAYRAO DEVGADE
House Number :
Age : 47 Gender : Female
Photo Available

35 NKG6759963
Name : roshan diliprao devgade
Father's Name: diliprao devgade
House Number :
Age : 30 Gender : Male
Photo Available

36 NKG6664718
Name : Sonu Kishor Devghade
Husband's Name: Kishor Devghade
House Number :
Age : 33 Gender : Female
Photo Available

37 NKG6025126
Name : Umesh Subhash Doganre
Father's Name: Subhash Doganre
House Number :
Age : 35 Gender : Male
Photo Available

38 NKG6760060
Name : shalini tushar dole
Husband's Name: tushar dole
House Number :
Age : 40 Gender : Female
Photo Available

39 NKG6759971
Name : pranita manoj dube
Husband's Name: manoj dube
House Number :
Age : 35 Gender : Female
Photo Available

40 NKG6857320
Name : Diksha Sharad Gawarle
Father's Name: Sharad Gawarle
House Number :
Age : 28 Gender : Female
Photo Available

41 NKG6760102
Name : jagdish arun getme
Father's Name: arun getme
House Number :
Age : 32 Gender : Male
Photo Available

42 NKG6759997
Name : mohan uttam ghiye
Father's Name: uttam ghiye
House Number :
Age : 39 Gender : Male
Photo Available

43 NKG6760052
Name : kausalya mohan ghiye
Father's Name: mohan ghiye
House Number :
Age : 33 Gender : Female
Photo Available

44 NKG6151419
Name : Mangesh Bhimrao Hendane
Father's Name: Bhimrao Hendane
House Number :
Age : 52 Gender : Male
Photo Available

45 NKG6025167
Name : Pankaj Dynaneshvar Karale
Father's Name: Dynaneshvar Karale
House Number :
Age : 33 Gender : Male
Photo Available

46 NKG6410062
Name : NIKHIL SHESHRAO KHANDARE
Father's Name: SHESHRAO KHANDARE
House Number :
Age : 31 Gender : Male
Photo Available

47 NKG6760045
Name : rinkesh vinod lute
Father's Name: vinod lute
House Number :
Age : 30 Gender : Male
Photo Available

48 NKG1996917
Name : Kisna Madhukar Maliye
Father's Name: Madhukar Maliye
House Number :
Age : 53 Gender : Male
Photo Available

49 NKG6759989
Name : tulshiram govardhan maliye
Father's Name: govardhan maliye
House Number :
Age : 34 Gender : Male
Photo Available

50 NKG6890420
Name : Hema Ambadas Maliye
Husband's Name: Ambadas Maliye
House Number :
Age : 32 Gender : Female
Photo Available

51 NKG6759922
Name : ravi pralhad malode
Father's Name: pralhad malode
House Number :
Age : 34 Gender : Male
Photo Available

52 NKG6857312
Name : Prajwal Jagdish Malode
Father's Name: Jagdish Malode
House Number :
Age : 28 Gender : Male
Photo Available

53 NKG6890438
Name : Shrikant Bhimrao Mate
Father's Name: Bhimrao Mate
House Number :
Age : 38 Gender : Male
Photo Available

54 NKG6890388
Name : Rajashri Shrikant Mate
Husband's Name: Shrikant Mate
House Number :
Age : 37 Gender : Female
Photo Available

55 NKG6664767
Name : Vidhya Rashmikant Meshram
Husband's Name: Rashmikant Meshram
House Number :
Age : 43 Gender : Female
Photo Available

56 NKG6759823
Name : vikas uddesh motghare
Father's Name: uddesh motghare
House Number :
Age : 34 Gender : Male
Photo Available

57 NKG6253868
Name : SACHIN PRAKASH NAGRALE
Father's Name: PRAKASH NAGRALE
House Number :
Age : 34 Gender : Male
Photo Available

58 NKG6073183
Name : Nilesh Prabhakar Padavar
Father's Name: Prabhakar Padavar
House Number :
Age : 33 Gender : Male
Photo Available

59 NKG6594105
Name : Pravin Pande
Father's Name: Govind Pande
House Number :
Age : 30 Gender : Male
Photo Available

60 NKG6759914
Name : mangesh sunil partike
Father's Name: sunil partike
House Number :
Age : 30 Gender : Male
Photo Available

61 NKG6760003
Name : Sachin sudhakar patil
Father's Name: sudhakar patil
House Number :
Age : 31 Gender : Male
Photo Available

62 NKG6612279
Name : Yogesh Pingale
Father's Name: Pundlikrao Pingale
House Number :
Age : 33 Gender : Male
Photo Available

63 NKG6594113
Name : Sapna Atul Punwatkar
Husband's Name: Atul Punvatkar
House Number : 00
Age : 35 Gender : Female
Photo Available

64 NKG6890396
Name : Aarti Prashant Pusadkar
Husband's Name: Prashant Pusadkar
House Number :
Age : 30 Gender : Female
Photo Available

65 NKG6253918
Name : SATISH DHARMPAL RAMTEKE
Father's Name: DHARMPAL RAMTEKE
House Number :
Age : 34 Gender : Male
Photo Available

66 NKG6410088
Name : AMIT GORAKHNATH RAUT
Father's Name: GORAKHNATH RAUT
House Number :
Age : 34 Gender : Male
Photo Available

67 NKG6664619
Name : Sumeet Gaorkhnath Raut
Father's Name: Gaorkhnath Raut
House Number :
Age : 32 Gender : Male
Photo Available

68 NKG6760029
Name : smita sudhir sadavarte
Husband's Name: sudhir sadavarte
House Number :
Age : 36 Gender : Female
Photo Available

69 NKG6664700
Name : Purushottam Bhaurao Samrit
Father's Name: Bhaurao Samrit
House Number :
Age : 49 Gender : Male
Photo Available

70 NKG6253892
Name : SHABANABI ANWARSHA RAHEMANSHA SHAHA
Husband's Name: ANWARSHA RAHEMANSHA SHAHA
House Number :
Age : 40 Gender : Female
Photo Available

71 NKG6890412
Name : Sanjivani Sachin shende
Husband's Name: Sachin shende
House Number :
Age : 35 Gender : Female
Photo Available

72 NKG6759864
Name : vilas champat sonone
Father's Name: champat sonone
House Number :
Age : 55 Gender : Male
Photo Available

73 NKG6759872
Name : anita vilas sonone
Husband's Name: vilas sonone
House Number :
Age : 50 Gender : Female
Photo Available

74 NKG6664627
Name : Manoj Shubhash Thool
Father's Name: Shubhash Thool
House Number :
Age : 32 Gender : Male
Photo Available

75 NKG6253876
Name : ATUL SUBHASH THUL
Father's Name: SUBHASH THUL
House Number :
Age : 34 Gender : Male
Photo Available

76 NKG6760037
Name : akash sahebrao titurmare
Father's Name: sahebrao titurmare
House Number :
Age : 33 Gender : Male
Photo Available

77 NKG6760144
Name : sagar kisan tumsare
Father's Name: kisan tumsare
House Number :
Age : 32 Gender : Male
Photo Available

78 NKG9584699
Name : Roshan Chaudhari
Father's Name: Ashok Chaudhari
House Number : -
Age : 29 Gender : Male
Photo Available

79 NKG9559899
Name : Karan Sahebrao Dabhade
Father's Name: Sahebrao Dabhade
House Number : -
Age : 26 Gender : Male
Photo Available

80 NKG9559618
Name : Jotsna Hemantrao Bamnote
Husband's Name: Hemantrao Bamnote
House Number : -
Age : 41 Gender : Female
Photo Available

81 NKG9559584
Name : Savita Vinodrao Chavare
Husband's Name: Vinodrao Chavare
House Number : -
Age : 35 Gender : Female
Photo Available

82 NKG9559915
Name : Gaurav Prakashrao Dabhade
Father's Name: Prakashrao Dabhade
House Number : -
Age : 28 Gender : Male
Photo Available

83 NKG9559923
Name : manish dabhade
Father's Name: Manohar Dabhade
House Number : -
Age : 26 Gender : Male
Photo Available

84 NKG6540629
Name : Umesh Subhashrao Dongare
Father's Name: Subhashrao Dongare
House Number : -
Age : 37 Gender : Male
Photo Available

85 NKG9584707
Name : Priyanka Yogeshwar Dube
Father's Name: Yogeshwar Dube
House Number : -
Age : 32 Gender : Female
Photo Available

86 NKG9559626
Name : Amit Kisanrao Maliye
Father's Name: Kisanrao Maliye
House Number : -
Age : 28 Gender : Male
Photo Available

87 NKG6540645
Name : Akshay Rameshrao Shrirame
Father's Name: Rameshrao Shrirame
House Number : -
Age : 31 Gender : Male
Photo Available

88 NKG4150009
Name : Sonali Sheshraoji Dongare
Father's Name: Sheshraoji Dongare
House Number : 0
Age : 33 Gender : Female
Photo Available

89 NKG4150017
Name : Shital Sheshraoji Dongare
Father's Name: Sheshraoji Dongare
House Number : 0
Age : 31 Gender : Female
Photo Available

90 NKG4149985
Name : Pooja Shrikrushna Parteki
Father's Name: Shrikrushna Parteki
House Number : 0
Age : 26 Gender : Female
Photo Available

91 NKG4150025
Name : Ashwini Umesh Dongare
Husband's Name: Umesh Dongare
House Number : 0
Age : 25 Gender : Female
Photo Available

92 NKG4229183
Name : Sayali Shivam Dabhade
Husband's Name: Shivam Dabhade
House Number : 0
Age : 30 Gender : Female
Photo Available

93 NKG4306098
Name : Kiran Santosh Gade
Husband's Name: Santosh Gade
House Number : 0
Age : 29 Gender : Female
Photo Available

94 NKG1997006
Name : Lata Kisna Maliye
Husband's Name: Kisna Maliye
House Number : 0
Age : 47 Gender : Female
Photo Available

95 NKG4084364
Name : ankush chware
Father's Name: ruprao chware
House Number : chware house
Age : 29 Gender : Male
Photo Available

96 NKG4025946
Name : Shailesh Kisan Fale
Father's Name: Kisan Fale
House Number : M
Age : 50 Gender : Male
Photo Available

97 NKG9635244
Name : Shital Urkutkar
Husband's Name: Harshal Urkutkar
House Number : Nibhora bhodkha
Age : 31 Gender : Female
Photo Available

98 NKG4275889
Name : PRATIK DEOGADE
Mother's Name: KAMAL DEOGAGE
House Number : nimbhora bodkha
Age : 23 Gender : Male
Photo Available

99 NKG4258489
Name : CHETAN SANTOSH UPASE
Father's Name: santosh upase
House Number : nimbhora bodkha
Age : 24 Gender : Male
Photo Available

100 XKU6500318
Name : Shivam Dadarav Dabhade
Father's Name: Dadarav Dabhade
House Number : NIMBORA BODKHA
Age : 34 Gender : Male
Photo Available

101 NKG4085155
Name : Pradip uike
Father's Name: nandkishor uike
House Number : Uike house
Age : 28 Gender : Male
Photo Available

102 NKG9522210
Name : Roshan Manohar Meshram
Father's Name: Manohar Meshram
House Number : Ward No
Age : 29 Gender : Male
Photo Available

103 NKG9654237
Name : ankush zele
Father's Name: rajkumar zele
House Number : zele house
Age : 26 Gender : Male
Photo Available

104 NKG5120530
Name : Sachin Vijay Dole
Father's Name: Vijay Dole
House Number : Ward no 1
Age : 38 Gender : Male
Photo Available

105 NKG9632902
Name : VISHAL GADE
Father's Name: RAMKRUSHN GADE
House Number : WARD NO 1
Age : 26 Gender : Male
Photo Available

106 NKG9632894
Name : AMAR KORDE
Father's Name: VIJAY KORDE
House Number : WARD NO 1
Age : 27 Gender : Male
Photo Available

107 NKG4268256
Name : VAISHALI KURJEKAR
Husband's Name: SUNIL KURJEKAR
House Number : WARD NO 1
Age : 33 Gender : Female
Photo Available

108 NKG4264446
Name : Puja Dongare
Husband's Name: Santosh Dongare
House Number : Ward No.01
Age : 30 Gender : Female
Photo Available

109 NKG4317061
Name : TUSHAR CHAWARE
Father's Name: KISHOR CHAVRE
House Number : 2
Age : 27 Gender : Male
Photo Available

110 NKG4317731
Name : PRASHANT CHAWRE
Father's Name: KISHOR CHAVRE
House Number : 2
Age : 25 Gender : Male
Photo Available

111 NKG4272456
Name : PRATIK SANJAY DABHADE DABHADE
Father's Name: SANJAY TUKARAM DABHADE DABHADE
House Number : ward no 2
Age : 23 Gender : Male
Photo Available

112 NKG9632936
Name : PUSHPAK GAWARLE
Father's Name: SANJAYRAO GAWARLE
House Number : WARD NO 2
Age : 26 Gender : Male
Photo Available

113 NKG4207312
Name : PRAJKTA ROKADE
Husband's Name: AKASH ROKADE
House Number : WARD NO 2
Age : 27 Gender : Female
Photo Available

114 LMB1373414
Name : Shanta Manik Dabhade
Husband's Name: Manik Dabhade
House Number : 3
Age : 66 Gender : Female
Photo Available

115 LMB1379809
Name : Charandas Manik Dabhade
Father's Name: Manik Dabhade
House Number : 3
Age : 47 Gender : Male
Photo Available

116 NKG4318390
Name : ASHVINI PAWAN CHAWARE
Others: PAWAN CHAWARE
House Number : WARD NO 3
Age : 24 Gender : Female
Photo Available

117 NKG4262861
Name : Suyog Dube
Father's Name: Vinod Dube
House Number : ward No 3
Age : 25 Gender : Male
Photo Available

118 NKG4024287
Name : Marot Rao Ganapat Rao Mate
Father's Name: Ganapat Rao Mate
House Number : 4
Age : 71 Gender : Male
Photo Available

119 LMB1380245
Name : Vinod Marot Rao Mate
Father's Name: Marot Rao Mate
House Number : 4
Age : 46 Gender : Male
Photo Available

120 LMB1383116
Name : Pramod Marot Rao Mate
Father's Name: Marot Rao Mate
House Number : 4
Age : 44 Gender : Male
Photo Available

121 LMB1373562
Name : Pradeep Narayan Dabhade
Father's Name: Narayan Dabhade
House Number : 5
Age : 44 Gender : Male
Photo Available

122 NKG0574920
Name : Vasanta Maroti Dhole
Father's Name: Maroti Dhole
House Number : 6
Age : 59 Gender : Male
Photo Available

123 NKG4024311
Name : Vijay Maroti Dhole
Father's Name: Maroti Dhole
House Number : 6
Age : 54 Gender : Male
Photo Available

124 LMB1373257
Name : Meena Vijay Dhole
Husband's Name: Vijay Dhole
House Number : 6
Age : 46 Gender : Female
Photo Available

125 LMB1373158
Name : Surekha Vasant Dhole
Husband's Name: Vasant Dhole
House Number : 6
Age : 46 Gender : Female
Photo Available

126 NKG6470157
Name : Sahebrao Babarao Tirmare
Father's Name: Babarao Tirmare
House Number : 6 A
Age : 58 Gender : Male
Photo Available

127 NKG6470165
Name : Shalini Sahebrao Tirmare
Husband's Name: Sahebrao Tirmare
House Number : 6a
Age : 53 Gender : Female
Photo Available

128 NKG0574946
Name : Anusaya Kisan Fale
Husband's Name: Kisan Fale
House Number : 8
Age : 76 Gender : Female
Photo Available

129 NKG4024337
Name : Nilesh Kisan Fale
Father's Name: Kisan Fale
House Number : 8
Age : 51 Gender : Male
Photo Available

130 NKG1996818
Name : Aarti Shailesh Fale
Husband's Name: Shailesh Fale
House Number : 8 (m)
Age : 41 Gender : Female
Photo Available

131 NKG4140281
Name : Narayan Babarao Devgade
Father's Name: Babarao Devgade
House Number : 11
Age : 44 Gender : Male
Photo Available

132 NKG6150874
Name : Rajkanya Pandurang Dhiye
Husband's Name: Pandurang Dhiye
House Number : 12
Age : 49 Gender : Female
Photo Available

133 NKG4024345
Name : Uttam Bapurao Ghiye
Father's Name: Bapurao Ghiye
House Number : 12
Age : 74 Gender : Male
Photo Available

134 NKG6150841
Name : Malta Uttam Ghiye
Husband's Name: Uttam Ghiye
House Number : 12
Age : 64 Gender : Female
Photo Available

135 NKG6470181
Name : Shobha Suresh Ghiye
Husband's Name: Suresh Ghiye
House Number : 12
Age : 56 Gender : Female
Photo Available

136 NKG6150866
Name : Pandurang Bapurao Ghiye
Father's Name: Bapurao Ghiye
House Number : 12
Age : 51 Gender : Male
Photo Available

137 NKG0575009
Name : Santosh Arjun Chaudhary
Father's Name: Arjun Chaudhary
House Number : 14
Age : 50 Gender : Male
Photo Available

138 NKG0575017
Name : Pandit Arjun Chaudhary
Father's Name: Arjun Chaudhary
House Number : 14
Age : 49 Gender : Male
Photo Available

139 LMB1373174
Name : Anita Santosh Chaudhary
Husband's Name: Santosh Chaudhary
House Number : 14
Age : 47 Gender : Female
Photo Available

140 NKG9547464
Name : Pratidnya dharmpal Upase
Father's Name: dharmpal Upase
House Number : 15
Age : 26 Gender : Female
Photo Available

141 NKG4024352
Name : Ramesh Bhivaji Chaudhary
Father's Name: Bhivaji Chaudhary
House Number : 16
Age : 66 Gender : Male
Photo Available

142 NKG4024360
Name : Prabha Ramesh Chaudhary
Husband's Name: Ramesh Chaudhary
House Number : 16
Age : 56 Gender : Female
Photo Available

143 NKG4024378
Name : Satish Ramesh Chaudhary
Father's Name: Ramesh Chaudhary
House Number : 16
Age : 47 Gender : Male
Photo Available

144 NKG9547316
Name : Amit Gajanan Maliye
Father's Name: Gajanan Maliye
House Number : 16
Age : 26 Gender : Male
Photo Available

145 NKG6409908
Name : ASHWIN LAXMANRAO CHAUDHARI
Father's Name: laxmanrao choudhri
House Number : 16?
Age : 34 Gender : Male
Photo Available

146 NKG6409916
Name : rahul lakshamanro chaudhari
Father's Name: lakshamanro chaudhari
House Number : 16?
Age : 30 Gender : Male
Photo Available

147 NKG4024386
Name : Chandrakala Laxman Chaudhary
Husband's Name: Laxman Chaudhary
House Number : 16a
Age : 54 Gender : Female
Photo Available

148 LMB1371079
Name : Baby Ashok Chaudhary
Husband's Name: Ashok Chaudhary
House Number : 16a
Age : 52 Gender : Female
Photo Available

149 NKG4024394
Name : Radha Kisan Chavade
Husband's Name: Kisan Chavade
House Number : 17
Age : 84 Gender : Female
Photo Available

150 NKG4024402
Name : Ramesh Kisan Chavade
Father's Name: Kisan Chavade
House Number : 17
Age : 59 Gender : Male
Photo Available

151 NKG4024410
Name : Purushottam Kisan Chavade
Father's Name: Kisan Chavade
House Number : 17
Age : 50 Gender : Male
Photo Available

152 NKG4024428
Name : Baby Ramesh Chavade
Husband's Name: Ramesh Chavade
House Number : 17
Age : 50 Gender : Female
Photo Available

153 NKG1076991
Name : Nanda Purushottam Chavade
Husband's Name: Purushottam Chavade
House Number : 17
Age : 44 Gender : Female
Photo Available

154 NKG0575132
Name : Shobha Dynaneshvar Talamale
Husband's Name: Dynaneshvar Talamale
House Number : 18
Age : 56 Gender : Female
Photo Available

155 LMB1370824
Name : ARCHANA PRALHADRAO CHAWARE
Husband's Name: PRALHADRAO CHAWARE
House Number : 19
Age : 49 Gender : Female
Photo Available

156 NKG9547738
Name : Mahendra Vijay Chaware
Father's Name: Vijay Chaware
House Number : 19
Age : 26 Gender : Male
Photo Available

157 NKG0575166
Name : Ambadas Mangal Talamale
Father's Name: Mangal Talamale
House Number : 20
Age : 81 Gender : Male
Photo Available

158 NKG0575176
Name : Anjana Ambadas Talamale
Husband's Name: Ambadas Talamale
House Number : 20
Age : 66 Gender : Female
Photo Available

159 NKG0575186
Name : Sanjay Ambadas Talamale
Father's Name: Ambadas Talamale
House Number : 20
Age : 50 Gender : Male
Photo Available

160 NKG1996834
Name : Sunita Sanjay Talamale
Husband's Name: Sanjay Talamale
House Number : 20
Age : 44 Gender : Female
Photo Available

161 NKG4190369
Name : Sarvesh Pachbuddhe
Father's Name: Rajendra Pachbuddhe
House Number : 21
Age : 24 Gender : Male
Photo Available

162 LMB1380252
Name : Vinod Balkrishna Lute
Father's Name: Balkrishna Lute
House Number : 23
Age : 60 Gender : Male
Photo Available

163 NKG4024469
Name : Vishakha Vinod Lute
Husband's Name: Vinod Lute
House Number : 23
Age : 54 Gender : Female
Photo Available

164 NKG4024485
Name : Anil Balkrishna Lute
Father's Name: Balkrishna Lute
House Number : 23
Age : 54 Gender : Male
Photo Available

165 NKG6150882
Name : Sudhir Ramesh Sadarvete
Father's Name: Ramesh Sadarvete
House Number : 23
Age : 47 Gender : Male
Photo Available

166 NKG4024493
Name : Indrayani Murlidhar Bante
Husband's Name: Murlidhar Bante
House Number : 24
Age : 69 Gender : Female
Photo Available

167 LMB1373026
Name : Praveen Murlidhar Bante
Father's Name: Murlidhar Bante
House Number : 24
Age : 48 Gender : Male
Photo Available

168 LMB1369990
Name : Vishal Murlidhar Bante
Father's Name: Murlidhar Bante
House Number : 24
Age : 46 Gender : Male
Photo Available

169 NKG2755643
Name : Manjusha Pravin Bantey
Husband's Name: Pravin Bantey
House Number : 24
Age : 39 Gender : Female
Photo Available

170 NKG6409965
Name : yogita vishal bante
Husband's Name: vishal bante
House Number : 24
Age : 36 Gender : Female
Photo Available

171 NKG6409924
Name : mahesh prakashrao pachabuddhe
Father's Name: prakashrao pachabuddhe
House Number : 25
Age : 32 Gender : Male
Photo Available

172 NKG6409932
Name : dinesh arunrao pachabuddhe
Father's Name: arunrao pachabuddhepachabuddhe
House Number : 25
Age : 32 Gender : Male
Photo Available

173 NKG4024519
Name : Manda Arun Pachabudhde
Husband's Name: Arun Pachabudhde
House Number : 25
Age : 56 Gender : Female
Photo Available

174 NKG4024543
Name : Rajendra Dinkar Pachabudhde
Father's Name: Dinkar Pachabudhde
House Number : 25
Age : 53 Gender : Male
Photo Available

175 NKG3650900
Name : Sarla Rajendra Pachbuddhe
Husband's Name: Rajendra Pachbuddhe
House Number : 25
Age : 53 Gender : Female
Photo Available

176 NKG4024535
Name : Rekha Prakash Pachabudhde
Husband's Name: Prakash Pachabudhde
House Number : 25
Age : 51 Gender : Female
Photo Available

177 NKG4025920
Name : Narendra Mahadev Pachabudhde
Father's Name: Mahadev Pachabudhde
House Number : 25a
Age : 69 Gender : Male
Photo Available

178 NKG4025938
Name : Ratnaprabha Narendra Pachabudhde
Husband's Name: Narendra Pachabudhde
House Number : 25a
Age : 66 Gender : Female
Photo Available

179 LMB1379353
Name : Bhimrao Barku Mate
Father's Name: Barku Mate
House Number : 26
Age : 73 Gender : Male
Photo Available

180 NKG4024568
Name : Usha Bhimrao Mate
Husband's Name: Bhimrao Mate
House Number : 26
Age : 63 Gender : Female
Photo Available

181 NKG6540611
Name : Shikant Bhimrao Mate
Father's Name: Bhimrao Mate
House Number : 26
Age : 38 Gender : Male
Photo Available

182 NKG6409817
Name : shaishkant bhimrao mate
Father's Name: bhimrao mate
House Number : 26
Age : 34 Gender : Male
Photo Available

183 LMB1380039
Name : Sangeeta Prabhakar Mate
Husband's Name: Prabhakar Mate
House Number : 26?
Age : 43 Gender : Female
Photo Available

184 NKG4024576
Name : Kusum Sham Rao Mate
Husband's Name: Sham Rao Mate
House Number : 26a
Age : 66 Gender : Female
Photo Available

185 NKG0575354
Name : Kishor Sham Rao Mate
Father's Name: Sham Rao Mate
House Number : 26a
Age : 51 Gender : Male
Photo Available

186 LMB1382571
Name : Kiran Sham Rao Mate
Father's Name: Sham Rao Mate
House Number : 26a
Age : 49 Gender : Male
Photo Available

187 LMB1371459
Name : Prabhakar Sham Rao Mate
Father's Name: Sham Rao Mate
House Number : 26a
Age : 46 Gender : Male
Photo Available

188 LMB1371301
Name : Anita Kishor Mate
Husband's Name: Kishor Mate
House Number : 26a
Age : 43 Gender : Female
Photo Available

189 NKG1083419
Name : Ratnamala Kiran Mate
Husband's Name: Kiran Mate
House Number : 26a
Age : 38 Gender : Female
Photo Available

190 LMB1370758
Name : Asha Nilesh Fale
Husband's Name: Nilesh Fale
House Number : 28
Age : 40 Gender : Female
Photo Available

191 LMB1382936
Name : Manish Vijay Dole
Father's Name: Vijay Dole
House Number : 30
Age : 46 Gender : Male
Photo Available

192 LMB1372093
Name : Tushar Vijay Dole
Father's Name: Vijay Dole
House Number : 30
Age : 44 Gender : Male
Photo Available

193 NKG0575374
Name : Chakradhar Sadashiv Dube
Father's Name: Sadashiv Dube
House Number : 31
Age : 71 Gender : Male
Photo Available

194 NKG0575384
Name : Manda Chakradhar Dube
Husband's Name: Chakradhar Dube
House Number : 31
Age : 66 Gender : Female
Photo Available

195 NKG4024584
Name : Mahadev Sadashiv Dube
Father's Name: Sadashiv Dube
House Number : 31
Age : 54 Gender : Male
Photo Available

196 LMB1371392
Name : Neeta Mahadev Dube
Husband's Name: Mahadev Dube
House Number : 31
Age : 48 Gender : Female
Photo Available

197 LMB1372911
Name : Usha Sukhdev Malode
Husband's Name: Sukhdev Malode
House Number : 33
Age : 54 Gender : Female
Photo Available

198 NKG6073134
Name : Sunil Avadhutrao Bamnote
Father's Name: Avadhutrao Bamnote
House Number : 36
Age : 34 Gender : Male
Photo Available

199 NKG1083351
Name : Parvata Govinda Getame
Husband's Name: Govinda Getame
House Number : 36
Age : 79 Gender : Female
Photo Available

200 NKG0575413
Name : Arun Govinda Getame
Father's Name: Govinda Getame
House Number : 36
Age : 59 Gender : Male
Photo Available

201 NKG0575421
Name : Avinash Govinda Getame
Father's Name: Govinda Getame
House Number : 36
Age : 54 Gender : Male
Photo Available

202 NKG4024600
Name : Nirmala Arun Getame
Husband's Name: Arun Getame
House Number : 36
Age : 52 Gender : Female
Photo Available

203 NKG1083393
Name : Ganga Avinash Getame
Husband's Name: Avinash Getame
House Number : 36
Age : 52 Gender : Female
Photo Available

204 NKG1083302
Name : Avdhut Janrao Bamnote
Father's Name: Janrao Bamnote
House Number : 37
Age : 63 Gender : Male
Photo Available

205 NKG1996875
Name : Chandrakala Avdhut Bamnote
Husband's Name: Avdhut Bamnote
House Number : 37
Age : 56 Gender : Female
Photo Available

206 NKG3530896
Name : Govind Rao Kisan Pande
Father's Name: Kisan Pande
House Number : 38
Age : 55 Gender : Male
Photo Available

207 LMB1379858
Name : Pundlik Kisan Pande
Father's Name: Kisan Pande
House Number : 38
Age : 52 Gender : Male
Photo Available

208 NKG6307102
Name : Dhupada Govinda Pande
Husband's Name: Govinda Pande
House Number : 38
Age : 50 Gender : Female
Photo Available

209 LMB1371152
Name : Jyotsana Pundalik Pande
Husband's Name: Pundalik Pande
House Number : 38
Age : 46 Gender : Female
Photo Available

210 LMB1382852
Name : Gajanan Ram Rao Badhiye
Father's Name: Ram Rao Badhiye
House Number : 40
Age : 44 Gender : Male
Photo Available

211 NKG3650926
Name : Chhabutai Namdevrao Pande
Husband's Name: Namdevrao Pande
House Number : 41
Age : 74 Gender : Female
Photo Available

212 LMB1371269
Name : Rajendra Namdevrao Pande
Father's Name: Namdevrao Pande
House Number : 41
Age : 55 Gender : Male
Photo Available

213 LMB1371970
Name : Shobha Ramesh Vaidya
Husband's Name: Ramesh Vaidya
House Number : 42
Age : 53 Gender : Female
Photo Available

214 NKG2755510
Name : Jitesh Ramesh Vaidya
Father's Name: Ramesh Vaidya
House Number : 42
Age : 36 Gender : Male
Photo Available

215 NKG0575504
Name : Kala Manohar Badhiye
Husband's Name: Manohar Badhiye
House Number : 43
Age : 76 Gender : Female
Photo Available

216 LMB1382704
Name : Prakash Manohar Badhiye
Father's Name: Manohar Badhiye
House Number : 43
Age : 55 Gender : Male
Photo Available

217 LMB1382613
Name : Lalita Prakash Badhiye
Husband's Name: Prakash Badhiye
House Number : 43
Age : 49 Gender : Female
Photo Available

218 NKG3650934
Name : Sham Maroti Badhiye
Father's Name: Maroti Badhiye
House Number : 44
Age : 58 Gender : Male
Photo Available

219 LMB1372739
Name : Pandit Maroti Badhiye
Father's Name: Maroti Badhiye
House Number : 44
Age : 56 Gender : Male
Photo Available

220 NKG3650942
Name : Sangeeta Sham Badhiye
Husband's Name: Sham Badhiye
House Number : 44
Age : 54 Gender : Female
Photo Available

221 LMB1369867
Name : Arun Kisan Badhiye
Father's Name: Kisan Badhiye
House Number : 44
Age : 44 Gender : Male
Photo Available

222 NKG4024659
Name : Dinesh Vasudev Dabhade
Father's Name: Vasudev Dabhade
House Number : 45
Age : 51 Gender : Male
Photo Available

223 NKG1996867
Name : Kavita Dinesh Dabhade
Husband's Name: Dinesh Dabhade
House Number : 45
Age : 46 Gender : Female
Photo Available

224 NKG3650959
Name : Prafull Vasant Rao Shonde
Father's Name: Vasant Rao Shonde
House Number : 45
Age : 44 Gender : Male
Photo Available

225 LMB1373463
Name : Shankar Vitthal Dabhade
Father's Name: Vitthal Dabhade
House Number : 47
Age : 49 Gender : Male
Photo Available

226 LMB1373604
Name : Ranjana Shankar Dabhade
Husband's Name: Shankar Dabhade
House Number : 47
Age : 44 Gender : Female
Photo Available

227 NKG4024675
Name : Kaushalya Narayan Dongre
Husband's Name: Narayan Dongre
House Number : 48
Age : 71 Gender : Female
Photo Available

228 NKG4024683
Name : Subhash Sham Rao Dongre
Father's Name: Sham Rao Dongre
House Number : 50
Age : 63 Gender : Male
Photo Available

229 NKG4024691
Name : Kala Subhash Dongre
Husband's Name: Subhash Dongre
House Number : 50
Age : 60 Gender : Female
Photo Available

230 NKG6409841
Name : swapnli subhash dongre
Father's Name: subhash dongre
House Number : Nibhora Bodakha
Age : 31 Gender : Male
Photo Available

231 LMB1370550
Name : Valmik Narayan Bamnote
Father's Name: Narayan Bamnote
House Number : 52
Age : 55 Gender : Male
Photo Available

232 NKG1996958
Name : Dinesh Dashrath Bamnote
Father's Name: Dashrath Bamnote
House Number : 52
Age : 38 Gender : Male
Photo Available

233 NKG6409973
Name : Yogesh Subhashrao Bamnote Bamnote
Father's Name: subhash bante
House Number : 52
Age : 33 Gender : Male
Photo Available

234 NKG3546801
Name : Sunil Dashrath Bamnote
Father's Name: Dashrath Bamnote
House Number : 52 (b)
Age : 42 Gender : Male
Photo Available

235 NKG4024717
Name : Devka Subhash Bamnote
Husband's Name: Subhash Bamnote
House Number : 52 A
Age : 52 Gender : Female
Photo Available

236 NKG4024725
Name : Jagan Narayan Bamnote
Father's Name: Narayan Bamnote
House Number : 52a
Age : 51 Gender : Male
Photo Available

237 LMB1371236
Name : Lata Jagan Bamnote
Husband's Name: Jagan Bamanotai
House Number : 52a
Age : 47 Gender : Female
Photo Available

238 NKG4024741
Name : Mathura Dashrath Bamnote
Husband's Name: Dashrath Bamnote
House Number : 52b
Age : 66 Gender : Female
Photo Available

239 NKG4024766
Name : Seetaram Pundalikrao Dabhade
Father's Name: Pundalikrao Dabhade
House Number : 54
Age : 71 Gender : Male
Photo Available

240 NKG1077015
Name : Sunita Seetaram Dabhade
Husband's Name: Seetaram Dabhade
House Number : 54
Age : 58 Gender : Female
Photo Available

241 LMB1379783
Name : Seema Krishna Kumar Dabhade
Husband's Name: Krishna Kumar Dabhade
House Number : 54
Age : 43 Gender : Female
Photo Available

242 NKG4024790
Name : Ganga Haribhau Dabhade
Husband's Name: Haribhau Dabhade
House Number : 56
Age : 59 Gender : Female
Photo Available

243 NKG4024816
Name : Chhabi Subhash Dabhade
Husband's Name: Subhash Dabhade
House Number : 56
Age : 51 Gender : Female
Photo Available

244 NKG4024774
Name : Manohar Punjab Dabhade
Father's Name: Punjab Dabhade
House Number : 56
Age : 50 Gender : Male
Photo Available

245 LMB1371889
Name : Vilas Haribhau Dabhade
Father's Name: Haribhau Dabhade
House Number : 56
Age : 49 Gender : Male
Photo Available

246 NKG4024782
Name : Sanjay Punjab Dabhade
Father's Name: Punjab Dabhade
House Number : 56
Age : 49 Gender : Male
Photo Available

247 LMB1371897
Name : Meena Vilas Dabhade
Husband's Name: Vilas Dabhade
House Number : 56
Age : 43 Gender : Female
Photo Available

248 LMB1372762
Name : Anil Haribhau Dabhade
Father's Name: Haribhau Dabhade
House Number : 56
Age : 43 Gender : Male
Photo Available

249 NKG1073915
Name : Reshama Sanjay Dabhade
Husband's Name: Sanjay Dabhade
House Number : 56
Age : 35 Gender : Female
Photo Available

250 NKG6470231
Name : Anant Neelkanth Dabhade
Father's Name: Neelkanth Dabhade
House Number : 58
Age : 54 Gender : Male
Photo Available

251 NKG4024832
Name : Uttam Neelkanth Dabhade
Father's Name: Neelkanth Dabhade
House Number : 58
Age : 52 Gender : Male
Photo Available

252 LMB1369743
Name : Kamalkishor Neelkanth Dabhade
Father's Name: Neelkanth Dabhade
House Number : 58
Age : 47 Gender : Male
Photo Available

253 LMB1371111
Name : Aruna Manohar Dabhade
Husband's Name: Manohar Dabhade
House Number : 58
Age : 47 Gender : Female
Photo Available

254 NKG2755791
Name : Meena Kamalkishor Dabhade
Husband's Name: Kamalkishor Dabhade
House Number : 58
Age : 38 Gender : Female
Photo Available

255 NKG4024840
Name : Prakash Bhargo Dabhade
Father's Name: Bhargo Dabhade
House Number : 60
Age : 61 Gender : Male
Photo Available

256 NKG4024857
Name : Shalu Prakash Dabhade
Husband's Name: Prakash Dabhade
House Number : 60
Age : 56 Gender : Female
Photo Available

257 LMB1371087
Name : Maya Sanjay Dabhade
Husband's Name: Sanjay Dabhade
House Number : 60
Age : 52 Gender : Female
Photo Available

258 NKG6409809
Name : RAHUL PRAKASH DABHADE
Father's Name: PRAKASH DABHADE
House Number : 60
Age : 33 Gender : Male
Photo Available

259 NKG6150973
Name : Laxmi Laxman Dabhade
Husband's Name: Laxman Dabhade
House Number : 61
Age : 68 Gender : Female
Photo Available

260 NKG6150957
Name : Babarao Panditrao Dabhade
Father's Name: Panditrao Dabhade
House Number : 61
Age : 65 Gender : Male
Photo Available

261 NKG6150965
Name : Manda Babarao Dabhade
Husband's Name: Babarao Dabhade
House Number : 61
Age : 61 Gender : Female
Photo Available

262 LMB1379536
Name : Dada Rao Pandit Dabhade
Father's Name: Pandit Dabhade
House Number : 61
Age : 60 Gender : Male
Photo Available

263 NKG4024873
Name : Subhash Panditrao Dabhade
Father's Name: Panditrao Dabhade
House Number : 61
Age : 59 Gender : Male
Photo Available

264 NKG3650967
Name : Kalpana Dada Rao Dabhade
Husband's Name: Dada Rao Dabhade
House Number : 61
Age : 57 Gender : Female
Photo Available

265 NKG4024881
Name : Urmila Subhash Dabhade
Husband's Name: Subhash Dabhade
House Number : 61
Age : 55 Gender : Female
Photo Available

266 NKG9524125
Name : Akshay Dadarao Dabhade
Father's Name: Dadarao Dabhade
House Number : 61
Age : 30 Gender : Male
Photo Available

267 LMB1373638
Name : Pratibha Pradeep Dabhade
Husband's Name: Pradeep Dabhade
House Number : 62
Age : 47 Gender : Female
Photo Available

268 NKG0575835
Name : Bhimrao Kisan Dabhade
Father's Name: Kisan Dabhade
House Number : 64
Age : 73 Gender : Male
Photo Available

269 NKG4024899
Name : Manorama Bhimrao Dabhade
Husband's Name: Bhimrao Dabhade
House Number : 64
Age : 68 Gender : Female
Photo Available

270 LMB1369834
Name : Gajanan Bhimrao Dabhade
Father's Name: Bhimrao Dabhade
House Number : 64
Age : 44 Gender : Male
Photo Available

271 NKG0575859
Name : Leela Kisan Badhiye
Husband's Name: Kisan Badhiye
House Number : 65
Age : 73 Gender : Female
Photo Available

272 LMB1372333
Name : Lata Sadashiv Badhiye
Husband's Name: Sadashiv Baridhaye
House Number : 65
Age : 52 Gender : Female
Photo Available

273 LMB1371947
Name : Vilas Kisan Badhiye
Father's Name: Kisan Badhiye
House Number : 65
Age : 52 Gender : Male
Photo Available

274 LMB1370360
Name : VIJAY KISANRAO BADIYE
Father's Name: KISANRAO BADIYE
House Number : 65
Age : 49 Gender : Male
Photo Available

275 LMB1372358
Name : Meena Vilas Badhiye
Husband's Name: Vilas Badhiye
House Number : 65
Age : 43 Gender : Female
Photo Available

276 LMB1372341
Name : Madhuri Vijay Badhiye
Husband's Name: Vijay Badhiye
House Number : 65
Age : 42 Gender : Female
Photo Available

277 NKG0575889
Name : Vinod Uttam Chavre
Father's Name: Uttam Chavre
House Number : 66
Age : 52 Gender : Male
Photo Available

278 NKG1083369
Name : Pramod Haribhau Dabhade
Father's Name: Haribhau Dabhade
House Number : 66
Age : 52 Gender : Male
Photo Available

279 NKG4024915
Name : Sushila Devidas Jagtap
Husband's Name: Devidas Jagtap
House Number : 68
Age : 71 Gender : Female
Photo Available

280 NKG4024923
Name : Dynaneshvar Devidas Jagtap
Father's Name: Devidas Jagtap
House Number : 68
Age : 49 Gender : Male
Photo Available

281 NKG5120621
Name : Rituja Dynaneshvar Jagtap
Husband's Name: Dynaneshvar Jagtap
House Number : 68
Age : 41 Gender : Female
Photo Available

282 LMB1373125
Name : Chandrakala Pundlik Bamnote
Husband's Name: Pundlik Bamnote
House Number : 69
Age : 61 Gender : Female
Photo Available

283 LMB1373075
Name : Gajanan Pundalik Bamnote
Father's Name: Pundalik Bamnote
House Number : 69
Age : 45 Gender : Male
Photo Available

284 NKG5120613
Name : Deepali Gajanan Bamnote
Husband's Name: Gajanan Bamnote
House Number : 69
Age : 36 Gender : Female
Photo Available

285 NKG0575958
Name : Pandit Pundalik Chavre
Father's Name: Pundalik Chavre
House Number : 72
Age : 61 Gender : Male
Photo Available

286 NKG4024949
Name : Shobha Pandit Chavre
Husband's Name: Pandit Chavre
House Number : 72
Age : 53 Gender : Female
Photo Available

287 NKG4024956
Name : Shakuntala Prahlad Meshram
Husband's Name: Prahlad Meshram
House Number : 73
Age : 78 Gender : Female
Photo Available

288 NKG4024964
Name : Naresh Prahlad Meshram
Father's Name: Prahlad Meshram
House Number : 73
Age : 59 Gender : Male
Photo Available

289 NKG6150981
Name : Usha Naresh Meshram
Husband's Name: Naresh Meshram
House Number : 73
Age : 56 Gender : Female
Photo Available

290 NKG2755080
Name : Praveen Naresh Meshram
Father's Name: Naresh Meshram
House Number : 73
Age : 34 Gender : Male
Photo Available

291 NKG6470249
Name : Kamla Manohar Gomase
Husband's Name: Manohar Gomase
House Number : 74
Age : 71 Gender : Female
Photo Available

292 LMB1370436
Name : Vaishali Rameshwar Thavare
Husband's Name: Rameshwar Thavare
House Number : 76
Age : 50 Gender : Female
Photo Available

293 LMB1373208
Name : Siddharth Namdev Bhagat
Father's Name: Namdev Bhagat
House Number : 77
Age : 63 Gender : Male
Photo Available

294 NKG4025003
Name : Shobha Siddharth Bhagat
Husband's Name: Siddharth Bhagat
House Number : 77
Age : 59 Gender : Female
Photo Available

295 LMB1371871
Name : Narayan Chindhu Badhiye
Father's Name: Chindhu Badhiye
House Number : 78
Age : 61 Gender : Male
Photo Available

296 LMB1373737
Name : Uma Narayan Badhiye
Husband's Name: Narayan Badhiye
House Number : 78
Age : 57 Gender : Female
Photo Available

297 LMB1373117
Name : Chhabu Vasanta Chavre
Husband's Name: Vasanta Chavre
House Number : 78
Age : 58 Gender : Female
Photo Available

298 NKG6073167
Name : Dinesh Vasant Rao Chavre
Father's Name: Vasant Rao Chavre
House Number : 78
Age : 34 Gender : Male
Photo Available

299 LMB1372044
Name : Gajanan Govinda Gavarle
Father's Name: Govinda Gavarle
House Number : 80
Age : 51 Gender : Male
Photo Available

300 LMB1373596
Name : Kunda Gajanan Gavarle
Husband's Name: Gajanan Gavarle
House Number : 80
Age : 51 Gender : Female
Photo Available

301 LMB1370196
Name : Vimal Ram Singh Gavarle
Husband's Name: Ram Singh Gavarle
House Number : 80
Age : 50 Gender : Female
Photo Available

302 NKG0576077
Name : Pushpa Prakash Nagrale
Husband's Name: Prakash Nagrale
House Number : 81
Age : 52 Gender : Female
Photo Available

303 NKG1996859
Name : Lalita Haribhau Nagrale
Father's Name: Haribhau Nagrale
House Number : 81
Age : 51 Gender : Female
Photo Available

304 NKG1996925
Name : Sandip Dharmapal Bhagat
Father's Name: Dharampal Bhagan
House Number : 84
Age : 35 Gender : Male
Photo Available

305 LMB1382779
Name : Dharampal Sudam Bhagat
Father's Name: Sudam Bhagat
House Number : 84
Age : 65 Gender : Male
Photo Available

306 LMB1380237
Name : Maya Dharampal Bhagat
Husband's Name: Dharampal Bhagat
House Number : 84
Age : 61 Gender : Female
Photo Available

307 LMB1380260
Name : Pranita Dharmpal Bhagat
Father's Name: Dharmpal Bhagat
House Number : 84
Age : 43 Gender : Female
Photo Available

308 NKG2755114
Name : Manish Dharmpal Bhagat
Father's Name: Dharmpal Bhagat
House Number : 84
Age : 34 Gender : Male
Photo Available

309 NKG4025011
Name : Vimal Ratan Motghare
Husband's Name: Ratan Motghare
House Number : 86
Age : 60 Gender : Female
Photo Available

310 LMB1370352
Name : Santosh Ratanrao Motghare
Father's Name: Ratanrao Motghare
House Number : 86
Age : 47 Gender : Male
Photo Available

311 LMB1370154
Name : Devendra Ratnakar Chavre
Father's Name: Ratnakar Chavre
House Number : 88
Age : 44 Gender : Male
Photo Available

312 NKG5120563
Name : Kavita Praveen Chavre
Husband's Name: Praveen Chavre
House Number : 88
Age : 39 Gender : Female
Photo Available

313 LMB1370808
Name : Sindhu Devidas Badhiye
Husband's Name: Devidas Badhiye
House Number : 89a
Age : 59 Gender : Female
Photo Available

314 LMB1372903
Name : Naresh Devidas Badhiye
Father's Name: Devidas Badhiye
House Number : 89a
Age : 42 Gender : Male
Photo Available

315 NKG5120605
Name : Papita Naresh Badhiye
Husband's Name: Naresh Badhiye
House Number : 89a
Age : 35 Gender : Female
Photo Available

316 LMB1370246
Name : Kamal Nivrutti Badhiye
Husband's Name: Nivrutti Badhiye
House Number : 90
Age : 66 Gender : Female
Photo Available

317 LMB1372408
Name : Neelkanth Nivrutti Badhiye
Father's Name: Nivrutti Badhiye
House Number : 90a
Age : 53 Gender : Male
Photo Available

318 LMB1370329
Name : Archana Dynaneshvar Badhiye
Husband's Name: Jrnaneshvar Badhiye
House Number : 90b
Age : 44 Gender : Female
Photo Available

319 LMB1371475
Name : Ruprao Badhiye
Father's Name: Nivritti Badhiye
House Number : 91
Age : 47 Gender : Male
Photo Available

320 LMB1372192
Name : Sulochana Nilkanth Badhiye
Husband's Name: Nilkanth Badhiye
House Number : 91
Age : 47 Gender : Female
Photo Available

321 NKG4230652
Name : Samiksha Jagdish Malode
Father's Name: Jagdish Malode
House Number : 91
Age : 24 Gender : Female
Photo Available

322 NKG4025060
Name : Kala Sahebrao Dabhade
Husband's Name: Sahebrao Dabhade
House Number : 92
Age : 56 Gender : Female
Photo Available

323 NKG4025078
Name : Vanmala Parmanandji Wagde
Husband's Name: Parmanandji Wagde
House Number : 94
Age : 58 Gender : Female
Photo Available

324 NKG4025086
Name : Vasant Mahadev Shende
Father's Name: Mahadev Shende
House Number : 95
Age : 71 Gender : Male
Photo Available

325 NKG4025094
Name : karuna vasanta shende
Husband's Name: vasanta shende
House Number : 95
Age : 63 Gender : Female
Photo Available

326 LMB1371244
Name : Prashant Vasanta Shende
Father's Name: Vasanta Shende
House Number : 95
Age : 46 Gender : Male
Photo Available

327 LMB1382589
Name : Kamlesh Vasanta Shende
Father's Name: Vasanta Shende
House Number : 95
Age : 46 Gender : Male
Photo Available

328 LMB1371418
Name : Sangeeta Kamlesh Shende
Husband's Name: Kamlesh Shende
House Number : 95
Age : 43 Gender : Female
Photo Available

329 LMB1371228
Name : Praffulla Vasant Rao Shende
Father's Name: Vasant Rao Shende
House Number : 95
Age : 37 Gender : Male
Photo Available

330 NKG2755221
Name : Kalpana Prashant Shende
Husband's Name: Prashant Shende
House Number : 95
Age : 36 Gender : Female
Photo Available

331 NKG2755239
Name : Shraddha Prafull Shende
Husband's Name: Prafull Shende
House Number : 95
Age : 34 Gender : Female
Photo Available

332 NKG6409866
Name : rahul raju shriarame
Father's Name: raju shriarame
House Number : 97
Age : 31 Gender : Male
Photo Available

333 LMB1370980
Name : Raju Baboolal Shrirame
Father's Name: Baboolal Shrirame
House Number : 97
Age : 56 Gender : Male
Photo Available

334 LMB1371426
Name : Laxmi Raju Shrirame
Husband's Name: Raju Shrirame
House Number : 97
Age : 51 Gender : Female
Photo Available

335 NKG4025102
Name : Sangeeta Gowardhan Raut
Husband's Name: Gowardhan Raut
House Number : 99
Age : 53 Gender : Female
Photo Available

336 NKG6151013
Name : Anita Vasudev Bamnote
Husband's Name: Vasudev Bamnote
House Number : 101
Age : 60 Gender : Female
Photo Available

337 NKG1083336
Name : Savita Vasudev Bamnote
Husband's Name: Vasudev Bamnote
House Number : 101
Age : 38 Gender : Female
Photo Available

338 NKG1083542
Name : Santosh Vasudev Bamnote
Father's Name: Vasudev Bamnote
House Number : 101
Age : 36 Gender : Male
Photo Available

339 NKG6409957
Name : priti santosh bananote
Father's Name: santosh bananote
House Number : 101
Age : 34 Gender : Female
Photo Available

340 NKG4025110
Name : Suman Rambhau Dabhade
Husband's Name: Rambhau Dabhade
House Number : 102
Age : 71 Gender : Female
Photo Available

341 NKG4025128
Name : Prakash Rambhau Dabhade
Father's Name: Rambhau Dabhade
House Number : 102
Age : 54 Gender : Male
Photo Available

342 LMB1373422
Name : Nalutai Prakash Dabhade
Husband's Name: Prakash Dabhade
House Number : 102
Age : 47 Gender : Female
Photo Available

343 NKG6151021
Name : Vijay Harising Gavarle
Father's Name: Harising Gavarle
House Number : 103
Age : 44 Gender : Male
Photo Available

344 NKG0576306
Name : Shankar Bhagwan Bende
Father's Name: Bhagwan Bende
House Number : 104
Age : 54 Gender : Male
Photo Available

345 NKG6151039
Name : Durga Shankar Bende
Husband's Name: Shankar Bende
House Number : 104
Age : 40 Gender : Female
Photo Available

346 NKG0576322
Name : Vanita Appa Dube
Husband's Name: Appa Dube
House Number : 105
Age : 63 Gender : Female
Photo Available

347 NKG6151047
Name : Raju Janardhan Dube
Father's Name: Janardhan Dube
House Number : 105
Age : 61 Gender : Male
Photo Available

348 NKG4025144
Name : Anjana Raju Dube
Husband's Name: Raju Dube
House Number : 105
Age : 55 Gender : Female
Photo Available

349 NKG6073043
Name : Rahul Raju Dubey
Father's Name: Raju Dubey
House Number : 105
Age : 34 Gender : Male
Photo Available

350 LMB1379338
Name : Manoj Appa Dube
Father's Name: Appa Dube
House Number : 105a
Age : 42 Gender : Male
Photo Available

351 NKG4025151
Name : Maya Ramchandra Badhiye
Husband's Name: Ramchandra Badhiye
House Number : 107
Age : 66 Gender : Female
Photo Available

352 LMB1372895
Name : Dynaneshvar Ramchand Badhiye
Father's Name: Ramchand Badhiye
House Number : 107
Age : 44 Gender : Male
Photo Available

353 LMB1369974
Name : Sopan Ramchandra Badhiye
Father's Name: Ramchandra Badhiye
House Number : 107
Age : 43 Gender : Male
Photo Available

354 NKG5120548
Name : Chhabu Dynaneshvar Badhiye
Husband's Name: Dynaneshvar Badhiye
House Number : 107
Age : 39 Gender : Female
Photo Available

355 NKG1996883
Name : Sunita Raju Ghodesavar
Husband's Name: Raju Ghodesavar
House Number : 108
Age : 35 Gender : Female
Photo Available

356 NKG4025169
Name : Kamla Shravan Ghodesvar
Husband's Name: Shravan Ghodesvar
House Number : 108
Age : 76 Gender : Female
Photo Available

357 LMB1371202
Name : Raju Shravan Ghodesvar
Father's Name: Shravan Ghodesvar
House Number : 108
Age : 55 Gender : Male
Photo Available

358 NKG6151062
Name : Rahul Shravan Ghodesvar
Father's Name: Shravan Ghodesvar
House Number : 108
Age : 49 Gender : Male
Photo Available

359 LMB1371624
Name : Neeta Naresh Ghodesvar
Husband's Name: Naresh Ghodesvar
House Number : 108
Age : 49 Gender : Female
Photo Available

360 LMB1371400
Name : Sadhna Dharmpal Ramteke
Husband's Name: Dharmpal Ramteke
House Number : 108
Age : 59 Gender : Female
Photo Available

361 NKG4025185
Name : Ranjeet Sheshrao Alone
Father's Name: Sheshrao Alone
House Number : 109
Age : 50 Gender : Male
Photo Available

362 LMB1371913
Name : Kailash Sheshrao Alone
Father's Name: Sheshrao Alone
House Number : 109
Age : 46 Gender : Male
Photo Available

363 NKG4140299
Name : Babarao Homasing Devgade
Father's Name: Homasing Devgade
House Number : 111
Age : 71 Gender : Male
Photo Available

364 LMB1370220
Name : Ashok Babarao Devgade
Father's Name: Babarao Devgade
House Number : 111
Age : 46 Gender : Male
Photo Available

365 LMB1369966
Name : Kisher Babarao Devgade
Father's Name: Babarao Devgade
House Number : 111
Age : 41 Gender : Male
Photo Available

366 NKG3650991
Name : Sarika Ashok Edevagade
Husband's Name: Ashok Edevagade
House Number : 111
Age : 37 Gender : Female
Photo Available

367 NKG0576384
Name : Chandrabhaga Bhagwant Alone
Husband's Name: Bhagwant Alone
House Number : 112
Age : 81 Gender : Female
Photo Available

368 NKG4025219
Name : Sudhakar Dashrath Patil
Father's Name: Dashrath Patil
House Number : 113
Age : 66 Gender : Male
Photo Available

369 NKG0576405
Name : Sunanda Sudhakar Patil
Husband's Name: Sudhakar Patil
House Number : 113
Age : 52 Gender : Female
Photo Available

370 LMB1372598
Name : Sanjay Dashrath Patil
Father's Name: Dashrath Patil
House Number : 113
Age : 49 Gender : Male
Photo Available

371 NKG6151070
Name : Sunil Parasharam Chavre
Father's Name: Parasharam Chavre
House Number : 115
Age : 48 Gender : Male
Photo Available

372 NKG6151088
Name : Manda Sunil Chawre
Husband's Name: Sunil Chawre
House Number : 115
Age : 45 Gender : Female
Photo Available

373 NKG4025227
Name : Bulaka Devrao Zele
Husband's Name: Devrao Zele
House Number : 115
Age : 61 Gender : Female
Photo Available

374 LMB1370188
Name : Sunil Devrao Zele
Father's Name: Devrao Zele
House Number : 115
Age : 51 Gender : Male
Photo Available

375 NKG2755205
Name : Kusum Sunil Zele
Husband's Name: Sunil Zele
House Number : 115
Age : 43 Gender : Female
Photo Available

376 NKG3651015
Name : Kanta Gangadhar Thakare
Husband's Name: Gangadhar Thakare
House Number : 116
Age : 72 Gender : Female
Photo Available

377 NKG6151096
Name : Praveen Gangadhar Thakare
Father's Name: Gangadhar Thakare
House Number : 116
Age : 42 Gender : Male
Photo Available

378 NKG6540603
Name : Lalita Pravin Thakare
Husband's Name: Pravin Thakare
House Number : 116
Age : 33 Gender : Female
Photo Available

379 NKG3651023
Name : Padma Sanjay Karade
Husband's Name: Sanjay Karade
House Number : 117
Age : 42 Gender : Female
Photo Available

380 NKG4025250
Name : Sushila Suresh Karale
Husband's Name: Suresh Karale
House Number : 117
Age : 61 Gender : Female
Photo Available

381 NKG3651031
Name : Sanjay Suresh Karale
Father's Name: Suresh Karale
House Number : 117
Age : 47 Gender : Male
Photo Available

382 LMB1369842
Name : Praveen Suresh Karale
Father's Name: Suresh Karale
House Number : 117
Age : 42 Gender : Male
Photo Available

383 NKG4025276
Name : Vatsala Laxman Varathi
Husband's Name: Laxman Varathi
House Number : 118
Age : 76 Gender : Female
Photo Available

384 NKG6151104
Name : Ratna Laxman Varthi
Husband's Name: Ukandrao Pusanake
House Number : 118
Age : 50 Gender : Female
Photo Available

385 LMB1370675
Name : Sushila Anandrao Chavre
Husband's Name: Anandrao Chavre
House Number : 119
Age : 58 Gender : Female
Photo Available

386 NKG6073142
Name : Shashikant Anandrao Chavre
Father's Name: Anandrao Chavre
House Number : 119
Age : 34 Gender : Male
Photo Available

387 LMB1382928
Name : Ashok Mahadev Zele
Father's Name: Mahadev Zele
House Number : 119
Age : 67 Gender : Male
Photo Available

388 NKG0576504
Name : Kishor Mahadev Zele
Father's Name: Mahadev Zele
House Number : 119
Age : 58 Gender : Male
Photo Available

389 LMB1372143
Name : Maya Kishor Zele
Husband's Name: Kishor Zele
House Number : 119
Age : 50 Gender : Female
Photo Available

390 NKG6073175
Name : Mangesh Ashok Zele
Father's Name: Ashok Zele
House Number : 119
Age : 35 Gender : Male
Photo Available

391 LMB1383074
Name : vachchala ashok zele zele
Husband's Name: Ashok Zele
House Number : 120
Age : 56 Gender : Female
Photo Available

392 LMB1372887
Name : Sunita Mahadev Badhiye
Husband's Name: Mahadev Badhiye
House Number : 121
Age : 53 Gender : Female
Photo Available

393 NKG6409882
Name : Dinesh Sunita Badhiye
Mother's Name: Sunita Badhiye
House Number : 121
Age : 32 Gender : Male
Photo Available

394 NKG6540587
Name : Umesh Ramrao chaware
Father's Name: Kausalya Chavare
House Number : 121
Age : 35 Gender : Male
Photo Available

395 NKG4025292
Name : Sanjay Janrao Chavre
Father's Name: Janrao Chavre
House Number : 121
Age : 51 Gender : Male
Photo Available

396 NKG4025300
Name : Kosalya Ram Rao Chavre
Husband's Name: Ram Rao Chavre
House Number : 121a
Age : 55 Gender : Female
Photo Available

397 NKG6151112
Name : Sunita Sanjay Chavre
Husband's Name: Sanjay Chavre
House Number : 121b
Age : 43 Gender : Female
Photo Available

398 NKG0576552
Name : Kisan Chaitu Sarate
Father's Name: Chaitu Sarate
House Number : 122
Age : 76 Gender : Male
Photo Available

399 NKG1083518
Name : Kamla Kisan Sarate
Husband's Name: Kisan Sarate
House Number : 122
Age : 67 Gender : Female
Photo Available

400 LMB1369818
Name : Rajendra Kisan Sarate
Father's Name: Kisan Sarate
House Number : 122
Age : 51 Gender : Male
Photo Available

401 LMB1370923
Name : Pushpa Ravindra Sarate
Husband's Name: Ravindra Sarate
House Number : 122
Age : 45 Gender : Female
Photo Available

402 NKG6540538
Name : Sonu Rajendra Sarate
Husband's Name: Rajendra Sarate
House Number : 122
Age : 37 Gender : Female
Photo Available

403 NKG4187142
Name : samir atram
Father's Name: ashok
House Number : 123
Age : 25 Gender : Male
Photo Available

404 NKG4185021
Name : nitin chawde
Father's Name: mukindrao chawde
House Number : 123
Age : 26 Gender : Male
Photo Available

405 NKG6151120
Name : Manohar Shravan Meshram
Father's Name: Shravan Meshram
House Number : 123
Age : 58 Gender : Male
Photo Available

406 LMB1372473
Name : Mahananda Manohar Meshram
Husband's Name: Manohar Meshram
House Number : 123
Age : 46 Gender : Female
Photo Available

407 NKG3546785
Name : Bhaurav Ganesh Channote
Father's Name: Ganesh Channote
House Number : 124
Age : 89 Gender : Male
Photo Available

408 NKG3546793
Name : Kanta Bhaurav Channote
Husband's Name: Bhaurav Channote
House Number : 124
Age : 76 Gender : Female
Photo Available

409 NKG3546835
Name : Sunil Bhaurav Channote
Father's Name: Bhaurav Channote
House Number : 124
Age : 56 Gender : Male
Photo Available

410 NKG3546777
Name : Anil Bhaurav Channote
Father's Name: Bhaurav Channote
House Number : 124
Age : 53 Gender : Male
Photo Available

411 LMB1370451
Name : Rekha Sunil Channote
Husband's Name: Sunil Channote
House Number : 124
Age : 46 Gender : Female
Photo Available

412 LMB1372325
Name : Rekha Anil Channote
Husband's Name: Anil Channote
House Number : 124
Age : 44 Gender : Female
Photo Available

413 LMB1372564
Name : Suresh Shravan Meshram
Father's Name: Shravan Meshram
House Number : 125
Age : 60 Gender : Male
Photo Available

414 NKG6073092
Name : Vinod Champatrao Chavre
Father's Name: Champatrao Chavre
House Number : 126
Age : 38 Gender : Male
Photo Available

415 NKG4025326
Name : Heera Champat Chavre
Husband's Name: Champat Chavre
House Number : 127
Age : 57 Gender : Female
Photo Available

416 NKG4204400
Name : Dinesh Dabhade
Father's Name: Subhashrao
House Number : 127
Age : 24 Gender : Male
Photo Available

417 NKG6540553
Name : Nitesh Manohar Chavare
Father's Name: Manohar Chavare
House Number : 128
Age : 35 Gender : Male
Photo Available

418 NKG6151138
Name : Manohar Bhimrao Chavre
Father's Name: Bhimrao Chavre
House Number : 128
Age : 57 Gender : Male
Photo Available

419 NKG6151146
Name : Pushpa Manohar Chavre
Husband's Name: Manohar Chavre
House Number : 128
Age : 51 Gender : Female
Photo Available

420 NKG9478256
Name : vikrant dyaneshwar karale
Father's Name: dyaneshwar karale
House Number : 128
Age : 25 Gender : Male
Photo Available

421 NKG1997055
Name : Chandrakala Bhagwan Lonare
Husband's Name: Bhagwan Lonare
House Number : 129
Age : 66 Gender : Female
Photo Available

422 NKG1997048
Name : Sunil Bhagavan Lonare
Father's Name: Bhagwan Lonare
House Number : 129
Age : 36 Gender : Male
Photo Available

423 NKG6151153
Name : Rahul Shilapat Nikhate
Father's Name: Shilapat Nikhate
House Number : 129
Age : 41 Gender : Male
Photo Available

424 NKG6151161
Name : Prahlad Chandrabhan Malode
Father's Name: Chandrabhan Malode
House Number : 131
Age : 63 Gender : Male
Photo Available

425 NKG6151179
Name : Shobha Prahlad Malode
Husband's Name: Prahlad Malode
House Number : 131
Age : 55 Gender : Female
Photo Available

426 NKG4025334
Name : Narayan Naththu Karande
Father's Name: Naththu Karande
House Number : 133
Age : 71 Gender : Male
Photo Available

427 NKG4025342
Name : Nirmala Narayan Karande
Husband's Name: Narayan Karande
House Number : 133
Age : 61 Gender : Female
Photo Available

428 NKG4025359
Name : Pandurang Bhagwant Thakare
Father's Name: Bhagwant Thakare
House Number : 134
Age : 73 Gender : Male
Photo Available

429 NKG4025367
Name : Jeeja Pandurang Thakare
Husband's Name: Pandurang Thakare
House Number : 134
Age : 68 Gender : Female
Photo Available

430 LMB1369883
Name : Anil Pandurang Thakare
Father's Name: Pandurang Thakare
House Number : 134
Age : 47 Gender : Male
Photo Available

431 NKG1996933
Name : Kiran Anil Thakare
Husband's Name: Anil Thakare
House Number : 134
Age : 42 Gender : Female
Photo Available

432 NKG4025375
Name : Suresh Marot Rao Bamnote
Father's Name: Marot Rao Bamnote
House Number : 135
Age : 60 Gender : Male
Photo Available

433 NKG1996982
Name : Vanita Suresh Bamnote
Husband's Name: Suresh Bamnote
House Number : 135
Age : 56 Gender : Female
Photo Available

434 LMB1372671
Name : Avdhut Suresh Bamnote
Father's Name: Suresh Bamnote
House Number : 135
Age : 42 Gender : Male
Photo Available

435 NKG4025383
Name : Sheshrao Balkrishna Chavre
Father's Name: Balkrishna Chavre
House Number : 136
Age : 71 Gender : Male
Photo Available

436 NKG4025391
Name : Kamla Sheshrao Chavre
Husband's Name: Sheshrao Chavre
House Number : 136
Age : 60 Gender : Female
Photo Available

437 NKG4025409
Name : Tulsidas Vithoba Chole
Father's Name: Vithoba Chole
House Number : 137
Age : 63 Gender : Male
Photo Available

438 NKG4025417
Name : Tara Tulsidas Chole
Husband's Name: Tulsidas Chole
House Number : 137
Age : 60 Gender : Female
Photo Available

439 NKG3651064
Name : Savita Jagdish Chole
Husband's Name: Jagdish Chole
House Number : 137
Age : 35 Gender : Female
Photo Available

440 LMB1370642
Name : Kanta Sudam Kamble
Husband's Name: Sudam Kamble
House Number : 138
Age : 61 Gender : Female
Photo Available

441 LMB1373745
Name : Pramod Sudam Kamble
Father's Name: Sudam Kamble
House Number : 138
Age : 44 Gender : Male
Photo Available

442 LMB1379593
Name : Prafull Sudam Kamble
Father's Name: Sudam Kamble
House Number : 138
Age : 42 Gender : Male
Photo Available

443 NKG6073126
Name : Kavita Prafull Kamble
Husband's Name: Prafull Kamble
House Number : 138
Age : 34 Gender : Female
Photo Available

444 LMB1372507
Name : Kisan Naththu Bamnote
Father's Name: Naththu Bamnote
House Number : 140
Age : 54 Gender : Male
Photo Available

445 LMB1372499
Name : Sharda Kisan Bamnote
Husband's Name: Kisan Bamnote
House Number : 140
Age : 49 Gender : Female
Photo Available

446 NKG4025425
Name : Shakuntala Rambhau Maliye
Husband's Name: Rambhau Maliye
House Number : 140
Age : 76 Gender : Female
Photo Available

447 NKG6151211
Name : Laxmi Ram Rao Pratike
Husband's Name: Ram Rao Pratike
House Number : 141
Age : 76 Gender : Female
Photo Available

448 NKG4025433
Name : Sunil Ram Rao Pratike
Father's Name: Ram Rao Pratike
House Number : 141
Age : 57 Gender : Male
Photo Available

449 NKG4025441
Name : Sangeeta Sunil Pratike
Husband's Name: Sunil Pratike
House Number : 141
Age : 52 Gender : Female
Photo Available

450 NKG4025458
Name : Shrikrishna Ram Rao Pratike
Father's Name: Ram Rao Pratike
House Number : 141
Age : 52 Gender : Male
Photo Available

451 NKG4025474
Name : Qadir Rahemanasha Shah
Father's Name: Rahemanasha Shah
House Number : 143
Age : 56 Gender : Male
Photo Available

452 LMB1373380
Name : Anavarasha Rahemanasha Shah
Father's Name: Rahemanasha Shah
House Number : 143
Age : 50 Gender : Male
Photo Available

453 LMB1373471
Name : Mehmuda Begum Qadir Shah
Husband's Name: Qadir Shah
House Number : 143 A
Age : 49 Gender : Female
Photo Available

454 NKG4025482
Name : Gulabsha Rahemanasha Shah
Father's Name: Rahemanasha Shah
House Number : 143 A
Age : 54 Gender : Male
Photo Available

455 LMB1373356
Name : Mumtaj Gulab Shah
Husband's Name: Gulabashah Shah
House Number : 143a
Age : 45 Gender : Female
Photo Available

456 NKG4025490
Name : Sudhakar Marot Rao Sadabhaye
Father's Name: Marot Rao Sadabhaye
House Number : 144
Age : 70 Gender : Male
Photo Available

457 NKG4025508
Name : Anjana Sudhakar Sadabhaye
Husband's Name: Sudhakar Sadabhaye
House Number : 144
Age : 61 Gender : Female
Photo Available

458 NKG6073050
Name : Shakar Sudhakar Sadabhaye
Father's Name: Sudhakar Sadabhaye
House Number : 144
Age : 34 Gender : Male
Photo Available

459 NKG9482159
Name : roshan arvind badiye
Father's Name: arvind badiye
House Number : 145
Age : 25 Gender : Male
Photo Available

460 NKG6151229
Name : Vasant Vishnuji Devgade
Father's Name: Vishnuji Devgade
House Number : 145
Age : 62 Gender : Male
Photo Available

461 NKG4025516
Name : Asha Vasant Devgade
Husband's Name: Vasant Devgade
House Number : 145
Age : 56 Gender : Female
Photo Available

462 NKG4025524
Name : Dilip Vishnuji Devgade
Father's Name: Vishnuji Devgade
House Number : 145
Age : 56 Gender : Male
Photo Available

463 LMB1370378
Name : Vandana Dilip Devgade
Husband's Name: Dilip Devgade
House Number : 145
Age : 49 Gender : Female
Photo Available

464 NKG6540561
Name : Vilas Prabhakar Devagade
Father's Name: Prabhakar Devagade
House Number : 147
Age : 38 Gender : Male
Photo Available

465 NKG6540579
Name : Rekha Nilesh Devagade
Husband's Name: Nilesh Denagade
House Number : 147
Age : 37 Gender : Female
Photo Available

466 NKG4025532
Name : Prabhakar Vishnuji Devagaden
Father's Name: Vishnuji Devagaden
House Number : 147
Age : 66 Gender : Male
Photo Available

467 NKG4025540
Name : Surekha Prabhakar Devgade
Husband's Name: Prabhakar Devgade
House Number : 147
Age : 61 Gender : Female
Photo Available

468 LMB1371640
Name : Shashikala Ramesh Bamnote
Husband's Name: Ramesh Bamnote
House Number : 148
Age : 56 Gender : Female
Photo Available

469 NKG6470272
Name : Laxmi Dinesh Bamnote
Husband's Name: Dinesh Bamnote
House Number : 148
Age : 41 Gender : Female
Photo Available

470 LMB1371467
Name : Dinesh Rajaram Bamnote
Father's Name: Rajaram Bamnote
House Number : 148
Age : 40 Gender : Male
Photo Available

471 NKG5120589
Name : Jyoti Kailash Kamble
Husband's Name: Kailash Kamble
House Number : 148
Age : 41 Gender : Female
Photo Available

472 NKG4025557
Name : Ram Rao Sham Rao Dongre
Father's Name: Sham Rao Dongre
House Number : 150
Age : 71 Gender : Male
Photo Available

473 NKG4025565
Name : Goda Ram Rao Dongre
Husband's Name: Ram Rao Dongre
House Number : 150
Age : 63 Gender : Female
Photo Available

474 LMB1373042
Name : Pratibha Gajanan Dongre
Husband's Name: Gajanan Dongre
House Number : 150
Age : 46 Gender : Female
Photo Available

475 LMB1370998
Name : Gajanan Ram Rao Dongre
Father's Name: Ram Rao Dongre
House Number : 150
Age : 44 Gender : Male
Photo Available

476 NKG6073159
Name : Ravi Raju Chavre
Father's Name: Raju Chavre
House Number : 152
Age : 33 Gender : Male
Photo Available

477 NKG4025581
Name : Panchafula Vithoba Talamale
Husband's Name: Vithoba Talamale
House Number : 153
Age : 89 Gender : Female
Photo Available

478 NKG0576869
Name : Namdev Vithoba Talamale
Father's Name: Vithoba Talamale
House Number : 153
Age : 61 Gender : Male
Photo Available

479 NKG1083534
Name : Mangla Uttam Badhiye
Husband's Name: Uttam Badhiye
House Number : 158
Age : 66 Gender : Female
Photo Available

480 NKG1083526
Name : Gajanan Uttam Badhiye
Father's Name: Uttam Badhiye
House Number : 158
Age : 57 Gender : Male
Photo Available

481 NKG1083484
Name : Chanda Gajanan Badhiye
Husband's Name: Gajanan Badhiye
House Number : 158
Age : 50 Gender : Female
Photo Available

482 LMB1371038
Name : Shrikrishna Vithoba Chole
Father's Name: Vithoba Chole
House Number : 159
Age : 63 Gender : Male
Photo Available

483 LMB1369909
Name : Sandeep Shrikrishna Chole
Father's Name: Shrikrishna Chole
House Number : 159
Age : 42 Gender : Male
Photo Available

484 LMB1372663
Name : Namdev Chandrabhan Malode
Father's Name: Chandrabhan Malode
House Number : 159
Age : 64 Gender : Male
Photo Available

485 NKG4025615
Name : Pramila Namdev Malode
Husband's Name: Namdev Malode
House Number : 159
Age : 61 Gender : Female
Photo Available

486 NKG4141529
Name : mangala godange
Others: charandas godange
House Number : 160
Age : 27 Gender : Female
Photo Available

487 NKG6073084
Name : Sadanand Anandrao Karale
Father's Name: Anandrao Karale
House Number : 160
Age : 35 Gender : Male
Photo Available

488 NKG2755783
Name : Kasturi Mahadev Tale
Husband's Name: Mahadev Tale
House Number : 160
Age : 63 Gender : Female
Photo Available

489 NKG6409783
Name : kanchan mahadewrao tale
Father's Name: mahadewrao tale
House Number : 160
Age : 36 Gender : Female
Photo Available

490 NKG6470280
Name : Vandana Vijay Chokandre
Husband's Name: Vijay Chokandre
House Number : 161
Age : 56 Gender : Female
Photo Available

491 LMB1372150
Name : Vijay Ramchandra Chokhandre
Father's Name: Ramchandra Chokhandre
House Number : 161
Age : 58 Gender : Male
Photo Available

492 LMB1382845
Name : Kaushalya Babarao Maliye
Husband's Name: Babarao Maliye
House Number : 162
Age : 74 Gender : Female
Photo Available

493 LMB1372929
Name : Dilip Babarao Maliye
Father's Name: Babarao Maliye
House Number : 162
Age : 48 Gender : Male
Photo Available

494 NKG4140307
Name : Charandas Ram Krishna Godange
Father's Name: Ram Krishna Godange
House Number : 164
Age : 35 Gender : Male
Photo Available

495 NKG6073118
Name : Madhuri Durgadas Godange
Father's Name: Durgadas Godange
House Number : 164
Age : 34 Gender : Female
Photo Available

496 NKG6073100
Name : Durgadas Ram Krishna Gondage
Father's Name: Ram Krishna Gondage
House Number : 164
Age : 37 Gender : Male
Photo Available

497 NKG6540595
Name : Sunita Rameshwar Chavare
Husband's Name: Rameshwar Chavare
House Number : 165
Age : 30 Gender : Female
Photo Available

498 NKG1996842
Name : Sushila Ashok Chavre
Husband's Name: Ashok Chavre
House Number : 165
Age : 61 Gender : Female
Photo Available

499 LMB1371251
Name : Sheshrao Vishwanath Khandare
Father's Name: Vishwanath Khandare
House Number : 166
Age : 58 Gender : Male
Photo Available

500 NKG4025631
Name : Asha Sheshrao Khandare
Husband's Name: Sheshrao Khandare
House Number : 166
Age : 56 Gender : Female
Photo Available

501 LMB1382951
Name : Bhimrao Naththu Bhoyar
Father's Name: Naththu Bhoyar
House Number : 168
Age : 76 Gender : Male
Photo Available

502 NKG4025649
Name : Kanta Bhimrao Bhoyar
Husband's Name: Bhimrao Bhoyar
House Number : 168
Age : 68 Gender : Female
Photo Available

503 LMB1371194
Name : Vinod Bhimrao Bhoyar
Father's Name: Bhimrao Bhoyar
House Number : 168
Age : 51 Gender : Male
Photo Available

504 LMB1370840
Name : Vilas Bhimrao , Bhoyar
Father's Name: Bhimrao Bhoyar
House Number : 168
Age : 42 Gender : Male
Photo Available

505 NKG6073076
Name : Lalita Vikas Bhoyar
Father's Name: Vikas Bhoyar
House Number : 168
Age : 34 Gender : Female
Photo Available

506 NKG4025656
Name : Shobha Ananda Karale
Husband's Name: Ananda Karale
House Number : 170
Age : 68 Gender : Female
Photo Available

507 NKG4025664
Name : Sakhu Gowardhan Maliye
Husband's Name: Gowardhan Maliye
House Number : 173
Age : 66 Gender : Female
Photo Available

508 LMB1372614
Name : Ambadas Gowardhan Maliye
Father's Name: Gowardhan Maliye
House Number : 173
Age : 42 Gender : Male
Photo Available

509 LMB1371483
Name : Rajendra Appaji Urakutakar
Father's Name: Appaji Urakutakar
House Number : 174
Age : 59 Gender : Male
Photo Available

510 LMB1371988
Name : SUSHILA RAJENDRA URKUTKAR
Husband's Name: Rajendra Urakutakar
House Number : 174
Age : 56 Gender : Female
Photo Available

511 NKG6540520
Name : Harshal Rajendr Urkutkar
Father's Name: Rajendr Urkutkar
House Number : 174
Age : 35 Gender : Male
Photo Available

512 NKG6409999
Name : ata purushottam samarit
Husband's Name: purushottam samarit
House Number : 176
Age : 47 Gender : Female
Photo Available

513 NKG4025706
Name : Sopan Ram Krishna Punvatkar
Father's Name: Ram Krishna Punvatkar
House Number : 182
Age : 74 Gender : Male
Photo Available

514 NKG4025714
Name : Pushpa Sopan Punvatkar
Husband's Name: Sopan Punvatkar
House Number : 182
Age : 62 Gender : Female
Photo Available

515 LMB1370006
Name : Atul Sopan Punvatkar
Father's Name: Sopan Punvatkar
House Number : 182
Age : 45 Gender : Male
Photo Available

516 NKG3651072
Name : Narayan Shankar Kamble
Father's Name: Shankar Kamble
House Number : 187
Age : 71 Gender : Male
Photo Available

517 NKG3651080
Name : Viju Narayan Kamble
Father's Name: Narayan Kamble
House Number : 187
Age : 61 Gender : Male
Photo Available

518 LMB1371590
Name : Deepa Pradeep Punavatakar
Husband's Name: Pradeep Punavatakar
House Number : 189
Age : 45 Gender : Female
Photo Available

519 LMB1371582
Name : Karuna Vilas Punavatakar
Husband's Name: Vilas Punavatakar
House Number : 189
Age : 44 Gender : Female
Photo Available

520 NKG6151252
Name : Gayana Nana Punvatkar
Husband's Name: Nana Punvatkar
House Number : 189
Age : 83 Gender : Female
Photo Available

521 NKG6151260
Name : Kailash Nana Punvatkar
Father's Name: Nana Punvatkar
House Number : 189
Age : 58 Gender : Male
Photo Available

522 NKG6151286
Name : Vilas Nana Punvatkar
Father's Name: Nana Punvatkar
House Number : 189
Age : 54 Gender : Male
Photo Available

523 NKG4025771
Name : Pradeep Nana Punvatkar
Father's Name: Nana Punvatkar
House Number : 189
Age : 51 Gender : Male
Photo Available

524 NKG4025821
Name : Bakaram Kisan Kambli
Father's Name: Kisan Kambli
House Number : 201
Age : 71 Gender : Male
Photo Available

525 NKG4025839
Name : Narmada Bakaram Kambli
Husband's Name: Bakaram Kambli
House Number : 201
Age : 63 Gender : Female
Photo Available

526 LMB1373067
Name : Nitesh Bakaram Kambli
Father's Name: Bakaram Kambli
House Number : 201
Age : 42 Gender : Male
Photo Available

527 NKG3651114
Name : Nilesh Bakaram Kambli
Father's Name: Bakaram Kambli
House Number : 201
Age : 39 Gender : Male
Photo Available

528 NKG6409791
Name : shilpa kambli
Husband's Name: Nitesh Kambli
House Number : 201
Age : 34 Gender : Female
Photo Available

529 NKG6151344
Name : Ramesh Sadashiv Shrirame
Father's Name: Sadashiv Shrirame
House Number : 204
Age : 54 Gender : Male
Photo Available

530 NKG4025862
Name : Kishor Vasudev Chavre
Father's Name: Vasudev Chavre
House Number : 206
Age : 53 Gender : Male
Photo Available

531 LMB1372697
Name : Sushila Kishor Chavre
Husband's Name: Kishor Chavre
House Number : 206
Age : 44 Gender : Female
Photo Available

532 NKG6890354
Name : Bhushan Kishor Chaware
Father's Name: Kishor Chaware
House Number : 206
Age : 29 Gender : Male
Photo Available

533 NKG6890370
Name : Darshan Kishor Chaware
Mother's Name: Kishor Chaware
House Number : 206
Age : 28 Gender : Male
Photo Available

534 NKG4025870
Name : Narmada Pandurang Bundele
Husband's Name: Pandurang Bundele
House Number : 207
Age : 86 Gender : Female
Photo Available

535 NKG0577249
Name : Shashikala Babarao Maliye
Husband's Name: Babarao Maliye
House Number : 208
Age : 66 Gender : Female
Photo Available

536 NKG4190948
Name : Aniket Vaidya
Father's Name: Devidas Vaidya
House Number : 208
Age : 26 Gender : Male
Photo Available

537 LMB1379981
Name : Subhash Binsuji Thul
Father's Name: Binsuji Thul
House Number : 209
Age : 55 Gender : Male
Photo Available

538 LMB1379866
Name : Asha Subhash Thul
Husband's Name: Subhash Thul
House Number : 209
Age : 55 Gender : Female
Photo Available

539 NKG2755098
Name : Amol Subhash Thul
Father's Name: Subhash Thul
House Number : 209
Age : 35 Gender : Male
Photo Available

540 NKG0577275
Name : Parvata Bapurao Bhagat
Husband's Name: Bapurao Bhagat
House Number : 210
Age : 62 Gender : Female
Photo Available

541 NKG6151377
Name : Sunil Haribhau Maiskar
Father's Name: Haribhau Mhaiskar
House Number : 211
Age : 56 Gender : Male
Photo Available

542 NKG6409858
Name : shubhangi sunil maske
Husband's Name: sunil maske
House Number : 211
Age : 41 Gender : Female
Photo Available

543 NKG0577295
Name : Kamla Mohan Maliye
Husband's Name: Mohan Maliye
House Number : 212
Age : 68 Gender : Female
Photo Available

544 LMB1373323
Name : Sukhdev Mohan Maliye
Father's Name: Mohan Maliye
House Number : 212
Age : 47 Gender : Male
Photo Available

545 NKG4025904
Name : Prabhakar Kisan Padavar
Father's Name: Kisan Padavar
House Number : 213
Age : 66 Gender : Male
Photo Available

546 LMB1379379
Name : Bhaskar Kisan Padavar
Father's Name: Kisan Padavar
House Number : 213
Age : 57 Gender : Male
Photo Available

547 NKG4025896
Name : Madhukar Kisan Padavar
Father's Name: Kisan Padavar
House Number : 213
Age : 53 Gender : Male
Photo Available

548 LMB1371442
Name : Madhuri Prabhakar Padavar
Husband's Name: Prabhakar Padavar
House Number : 213
Age : 52 Gender : Female
Photo Available

549 NKG1083468
Name : Devki Sudhakar Padavar
Husband's Name: Sudhakar Padavar
House Number : 213
Age : 45 Gender : Female
Photo Available

550 NKG6151385
Name : Vijay Shankar Badhiye
Father's Name: Shankar Badhiye
House Number : 214
Age : 59 Gender : Male
Photo Available

551 NKG3651130
Name : Chandrakala Vijay Badhiye
Husband's Name: Vijay Badhiye
House Number : 214
Age : 54 Gender : Female
Photo Available

552 NKG6253850
Name : RAHUL RAJERAM ALONE
Father's Name: RAJERAM ALONE
House Number : 215
Age : 34 Gender : Male
Photo Available

553 LMB1370485
Name : Usha Ratan Chavre
Husband's Name: Ratan Chavre
House Number : 216
Age : 66 Gender : Female
Photo Available

554 LMB1370881
Name : Naresh Kisan Singh Dabhade
Father's Name: Kisan Singh Dabhade
House Number : 218
Age : 57 Gender : Male
Photo Available

555 LMB1372051
Name : Sheela Naresh Dabhade
Husband's Name: Naresh Dabhade
House Number : 218
Age : 52 Gender : Female
Photo Available

556 LMB1370915
Name : Mangla Gajanan Maliye
Husband's Name: Gajanan Maliye
House Number : 220
Age : 57 Gender : Female
Photo Available

557 NKG2755395
Name : Lalita Uddesh Motghare
Husband's Name: Uddesh Motghare
House Number : 228
Age : 50 Gender : Female
Photo Available

558 NKG9478249
Name : samiksha kailas aloney
Husband's Name: kailas aloney
House Number : 236
Age : 25 Gender : Female
Photo Available

559 NKG9482167
Name : darshan mahadev dube
Father's Name: mahadev dube
House Number : 236
Age : 28 Gender : Male
Photo Available

560 NKG4081410
Name : Sushil Chaware
Mother's Name: Meera Chaware
House Number : House No 249
Age : 29 Gender : Male
Photo Available

561 NKG9444522
Name : Padma Arjun Tadam
Father's Name: Arjun Tadam
House Number : 283
Age : 27 Gender : Female
Photo Available

562 LMB1379445
Name : Subhash Pundlik Bamnote
Father's Name: Pundlik Bamnote
House Number : 319
Age : 41 Gender : Male
Photo Available

563 NKG4242988
Name : yashika ravindra alone
Father's Name: ravindra alone
House Number : 349
Age : 23 Gender : Female
Photo Available

564 LMB1382969
Name : Durga Vinod Bhoyar
Husband's Name: Vinod Bhoyar
House Number : 356
Age : 40 Gender : Female
Photo Available

565 NKG2755833
Name : Eknath Gulab Gayakwad
Father's Name: Gulab Gayakwad
House Number : 370
Age : 57 Gender : Male
Photo Available

566 LMB1371434
Name : Ujwala Eknath Gayakwad
Husband's Name: Eknath Gayakwad
House Number : 370
Age : 50 Gender : Female
Photo Available

567 LMB1371335
Name : Varsha Vinod Mate
Husband's Name: Vinod Mate
House Number : 397
Age : 42 Gender : Female
Photo Available

568 LMB1372853
Name : Nilesh Vasant Chavre
Father's Name: Vasant Chavre
House Number : 401
Age : 41 Gender : Male
Photo Available

569 NKG6409981
Name : archana nilesh chawre
Husband's Name: nilesh chawre
House Number : 401
Age : 35 Gender : Female
Photo Available

570 NKG6540637
Name : Pankaj Dhnyaneshwar Karale
Father's Name: Dhnyaneshwar Karale
House Number : 402
Age : 34 Gender : Male
Photo Available

571 LMB1372820
Name : Sadanand Pandhari Vasnik
Father's Name: Pandhari Vasnik
House Number : 403
Age : 50 Gender : Male
Photo Available

572 NKG1083385
Name : Sangeeta Pramod Dabhade
Husband's Name: Pramod Dabhade
House Number : 409
Age : 46 Gender : Female
Photo Available

573 LMB1379676
Name : Dynaneshvar Kisan Karale
Father's Name: Kisan Karale
House Number : 409
Age : 58 Gender : Male
Photo Available

574 LMB1370931
Name : Vandana Dynaneshvar Karale
Husband's Name: Dynaneshvar Karale
House Number : 409
Age : 53 Gender : Female
Photo Available

575 NKG3651155
Name : Praveen Haribhau Dabhade
Father's Name: Haribhau Dabhade
House Number : 411
Age : 40 Gender : Male
Photo Available

576 NKG6890347
Name : AMAR RAMESHRAO SHRIRAME
Father's Name: Ramesh Shrirame
House Number : WARD NO 2
Age : 28 Gender : Male
Photo Available

577 NKG9482191
Name : bhushan arvind badiye
Father's Name: arvind badiye
House Number : 473
Age : 25 Gender : Male
Photo Available

578 NKG9482175
Name : durga sopan zele
Husband's Name: sopan zele
House Number : 478
Age : 25 Gender : Female
Photo Available

579 NKG9482183
Name : rutuja sadashiv badiye
Father's Name: sadashiv badiye
House Number : 563
Age : 25 Gender : Female
Photo Available

580 NKG9482126
Name : juhi sadashiv badiye
Father's Name: sadashiv badiye
House Number : 569
Age : 25 Gender : Female
Photo Available

581 NKG4269841
Name : RAJKUMARI KAMBLE
Husband's Name: RAVI KAMBLE
House Number : 587
Age : 26 Gender : Female
Photo Available

582 NKG9478264
Name : Vishal ramesh shrirame
Father's Name: ramesh shrirame
House Number : 789
Age : 25 Gender : Male
Photo Available

583 NKG9482209
Name : aslam kdir shaha
Father's Name: kdir shaha
House Number : 865
Age : 25 Gender : Male
Photo Available

584 NKG9478272
Name : mahesh subhash uike
Father's Name: subhash uike
House Number : 896
Age : 25 Gender : Male
Photo Available

585 NKG4334942
Name : SAMIR PRADIPRAO PUNWATKAR PUNWATKAR
Father's Name: PRADIP NANAJI PUNWATKAR PUNWATKAR
House Number : ward no.2
Age : 24 Gender : Male
Photo Available

586 AFL3114261
Name : Sarita Laxmansinh Parihar
Husband's Name: Laxmansinh Parihar
House Number : 1
Age : 36 Gender : Female
Photo Available

587 NKG4345005
Name : Pramod Sanjayrao Talmale
Father's Name: Sanjayrao Talmale
House Number : 20
Age : 21 Gender : Male
Photo Available

588 NKG4345013
Name : Priyanka Purushottam Samrit
Father's Name: Purushottam Samrit
House Number : Ward no.3
Age : 21 Gender : Female
Photo Available

589 NKG4351227
Name : Savita Rajesh Tivniya
Husband's Name: Rajesh Tivniya
House Number : Ward no. 3
Age : 29 Gender : Female
Photo Available

590 NKG4351540
Name : Tejas Jitendra Dubey
Father's Name: Jitendra Dubey
House Number : Vithal Pura
Age : 24 Gender : Male
Photo Available

591 NKG4366159
Name : kartik sanjay dabhade
Father's Name: sanjay dabhade
House Number : ward no 2
Age : 20 Gender : Male
Photo Available

592 NKG4369146
Name : Kalyani Vinodrao Mate
Father's Name: Vinodrao Mate
House Number : 4
Age : 20 Gender : Female
Photo Available

593 NKG4379913
Name : Sanjivani Kailas Pande
Husband's Name: Kailas Pande
House Number : Ward No 1
Age : 34 Gender : Female
Photo Available

594 NKG4387718
Name : Prakash Maniklal Rathi
Father's Name: Maniklal Rathi
House Number : 0
Age : 69 Gender : Male
Photo Available

595 NKG4389821
Name : JYOTI PRAKASHRAO BADHIYE BADHIYE
Mother's Name: SUMAN ZELE ZELE
House Number : at - nimbhora bodkha
Age : 46 Gender : Female
Photo Available

596 NKG4391330
Name : Anushree Namdev Vaidya
Father's Name: Namdev Vaidya
House Number : 0
Age : 20 Gender : Female
Photo Available

597 NKG4391223
Name : Ravindra Kisanarao Sarate
Father's Name: Kisanarao Sarate
House Number : Nimbhora Bodkha
Age : 49 Gender : Male
Photo Available

598 NKG4392767
Name : Aachal Mangesh Parteki
Father's Name: Mangesh Parteki
House Number : 0
Age : 23 Gender : Female
Photo Available

599 NKG4395893
Name : Bhavna Anil Lute
Husband's Name: Anil Lute
House Number : W/O Anil Lute
Age : 45 Gender : Female
Photo Available

600 NKG4399796
Name : ARCHANA UMESH CHAWARE
Husband's Name: ARCHANA CHAWARE
House Number : NIMBHORA BK
Age : 24 Gender : Female
Photo Available

601 NKG4403135
Name : rohini dabhade
Husband's Name: rohini dabhade
House Number : Ward no 3
Age : 37 Gender : Female
Photo Available

602 NKG4403846
Name : SHITAL DABHADE
Husband's Name: MANISH
House Number : 672
Age : 24 Gender : Female
Photo Available

603 NKG4404869
Name : pallavi bamanote
Husband's Name: avdhut bamanote
House Number : Ward no 2
Age : 39 Gender : Female
Photo Available

604 NKG4406070
Name : Yogita Sachin Dube
Husband's Name: Sachin Dube
House Number : w/o sachin dube
Age : 43 Gender : Female
Photo Available

605 NKG4408621
Name : UNNATI BAMNOTE
Husband's Name: SUNIL BAMNOTE
House Number : Nimbhora Bodkha 360
Age : 24 Gender : Female
Photo Available

606 NKG4414710
Name : PRITI BADHIYE
Mother's Name: SINDHU BADHIYE
House Number : ward no. 2
Age : 25 Gender : Female
Photo Available

607 NKG4415071
Name : Savita vijay Gawarle
Husband's Name: Vijay Gawarle
House Number : W/O Vijay Gawarle
Age : 42 Gender : Female
Photo Available

608 NKG4416095
Name : UMESH PIKALMUNDE
Father's Name: UTTAMRAO PIKALMUNDE
House Number : WARD NO 3
Age : 24 Gender : Male
Photo Available

609 NKG4417564
Name : SRUSHTI DUBE
Father's Name: GAJANANRAV डूबे
House Number : nimbhora bodkha
Age : 21 Gender : Female
Photo Available

610 FHF2178259
Name : Shashikala Leeladhar Kundalkar
Husband's Name: Leeladhar Kundalkar
House Number : WARD NO 2
Age : 49 Gender : Female
Photo Available

611 BZH0942185
Name : Annapurna Raju Chavre
Husband's Name: Raju Chavre
House Number : WARD NO 3
Age : 54 Gender : Female
Photo Available

612 RYQ6696520
Name : Pawan Raju Chaware
Father's Name: Raju Chaware
House Number : WARD NO 3
Age : 29 Gender : Male
Photo Available

613 NKG4419180
Name : GANESH DABHADE
Mother's Name: SEEMA DABHADE
House Number : 54
Age : 20 Gender : Male
Photo Available

614 NKG4454500
Name : HARSHAL VILASRAO BADHIYE
Father's Name: VILAS KISANRAO BADHIYE
House Number : WARD NO 2
Age : 21 Gender : Male
Photo Available

615 NKG4454534
Name : NIKITA NILESH PADWAR
Husband's Name: NILESH PRABHAKARRAO PADWAR
House Number : S/O NILESH PADWAR
Age : 27 Gender : Female
Photo Available

616 NKG4454732
Name : Pranay Shankarrao Dabhade
Father's Name: Shankarrao Dabhade
House Number : ward no. 2
Age : 22 Gender : Male
Photo Available

617 NKG4454740
Name : RANJANA ATUL THUL
Husband's Name: ATUL SUBHASH THUL
House Number : WARD NO 3
Age : 31 Gender : Female
Photo Available

618 NKG4454807
Name : VRUSHAB NILESH DABHADE
Mother's Name: VARSHA NILESH DABHADE
House Number : WARD NO 02
Age : 22 Gender : Male
Photo Available

619 NKG4455507
Name : Prapti Jitendra Kamble
Father's Name: Jitendra Kamble
House Number : 1
Age : 23 Gender : Female
Photo Available

620 NKG4460499
Name : Arati Pravin Karale
Husband's Name: Pravin Karale
House Number : 117
Age : 33 Gender : Female
Photo Available

621 NKG4460507
Name : Jagdish Tulshidas Chole
Father's Name: Tulshidas Chole
House Number : 137
Age : 41 Gender : Male
Photo Available

622 NKG4461372
Name : SWAPNIL CHAVADE
Father's Name: PURUSHOTTAM CHAVADE
House Number : WARD NO 1
Age : 24 Gender : Male
Photo Available

623 NKG4461380
Name : SAMIKSHA VILAYATKAR
Father's Name: SUNIL VILAYATKAR
House Number : WARD NO 3
Age : 24 Gender : Female
Photo Available

624 NKG4462313
Name : Kiran Shashikant Mate
Husband's Name: Shashikant Mate
House Number : 26
Age : 32 Gender : Female
Photo Available

625 NKG4462339
Name : Rani Pankaj Karale
Husband's Name: Pankaj Karale
House Number : Ward no.1
Age : 31 Gender : Female
Photo Available

626 NKG4462347
Name : Gaurav Gajanan Badhiye
Father's Name: Gajanan Badhiye
House Number : Ward no. 2
Age : 28 Gender : Male
Photo Available

627 NKG4462982
Name : Pragati Eknathrao Gaikwad
Father's Name: Eknathrao Gaikwad
House Number : Ward No. 3
Age : 23 Gender : Female
Photo Available

628 NKG4463212
Name : Pratik Eknathji Gaikwad
Father's Name: Eknathji Gaikwad
House Number : Ward no. 2
Age : 27 Gender : Male
Photo Available

629 NKG4464087
Name : KALYANI CHANDRASHEKHAR BADHIYE
Husband's Name: CHANDRASHEKHAR BADHIYE
House Number : Near Talni Station
Age : 24 Gender : Female
Photo Available

630 NKG4464145
Name : Vaishanavi Nandkishore Alone
Father's Name: Nandkishore Alone
House Number : Ward No. 1
Age : 22 Gender : Female
Photo Available

631 NKG4464152
Name : Subhas Dharmpal Patil
Father's Name: Dharampal Patil
House Number : Ward no. 2
Age : 27 Gender : Male
Photo Available

632 NKG4464160
Name : Tejas Panditrao Chaware
Father's Name: Panditrao Chaware
House Number : Nimbhora Bodkha
Age : 24 Gender : Male
Photo Available

633 NKG4464178
Name : Shital Rahul Dabhade
Husband's Name: Rahul Dabhade
House Number : Nimbhora Bodkha
Age : 22 Gender : Female
Photo Available

634 NKG4464186
Name : Sabuj Chittaranjan Biswas
Father's Name: Chittaranjan Biswas
House Number : Nimbhora Bodkha
Age : 36 Gender : Male
Photo Available

635 NKG4464236
Name : Srabonti Sabuj Biswas
Husband's Name: Sabuj Biswas
House Number : Nimbhora Bodkha
Age : 27 Gender : Female
Photo Available

636 NKG4465415
Name : Gauri Panditrao Badhiye
Father's Name: Panditrao Badhiye
House Number : Ward no. 2
Age : 22 Gender : Female
Photo Available

637 NKG4467106
Name : Pavan Jaganrao Bamnote
Father's Name: Jaganrao Bamnote
House Number : Ward no. 2
Age : 23 Gender : Male
Photo Available

638 NKG4467114
Name : Moreshwar Sunilrao Zele
Father's Name: Sunilrao Zele
House Number : Ward no. 1
Age : 23 Gender : Male
Photo Available

639 NKG4467163
Name : Vishal Rajendra Urkutkar
Father's Name: Rajendra Urkutkar
House Number : Ward no. 2
Age : 32 Gender : Male
Photo Available

640 NKG4467288
Name : Dnyaneshwar Sunil Zele
Father's Name: Sunil Zele
House Number : Ward no. 1
Age : 21 Gender : Male
Photo Available

641 NKG4467403
Name : Pallavi Vijayrao Gavarle
Father's Name: Vijayrao Gavarle
House Number : Nimbhora Bodkha
Age : 20 Gender : Female
Photo Available

642 NKG4469383
Name : Atharv Rashmikant Meshram
Father's Name: Rashmikant Meshram
House Number : Nimbhora Bodkha
Age : 21 Gender : Male
Photo Available

643 NKG4478210
Name : Madhuri Umesh Sontakke
Husband's Name: Umesh Sontakke
House Number : Nimbhora Bodkha
Age : 27 Gender : Female
Photo Available

644 NKG4478533
Name : Vrushali Navin Dambhare
Husband's Name: Navin Dambhare
House Number : Ward no. 2
Age : 26 Gender : Female
Photo Available

645 NKG4483988
Name : PRACHI PUNWATKAR
Father's Name: PRADIP PUNWATKAR
House Number : ward no.2
Age : 25 Gender : Female
Photo Available

646 NKG4487690
Name : Sneha Vikrant Karale
Husband's Name: Vikrant Dnyaneshwar Karale
House Number : 128
Age : 23 Gender : Female
Photo Available

647 NKG4531968
Name : JAYSHRI ASHWIN CHAUDHARI
Husband's Name: ASHWIN CHAUDHARI
House Number : NIMBHORA BODKHA
Age : 25 Gender : Female
Photo Available

648 NKG4536264
Name : Anishka Ankush Dube
Husband's Name: Ankush Dube
House Number : 0
Age : 30 Gender : Female
Photo Available

649 NKG4536751
Name : Gunjan Umesh Nimbarte
Father's Name: Umesh Nimbarte
House Number : 3
Age : 25 Gender : Female
Photo Available

650 NKG4542445
Name : CHANDRASHEKHAR GAJANANRAO BADHIYE
Father's Name: GAJANANRAO UTTAMRAO BADHIYE
House Number : AT POST NIMBHORA BODKHA
Photo Available

651 NKG4543617
Name : PRATIKSHA PACHBUDDHE
Husband's Name: MAHESH PACHBUDDHE
House Number : WARD NO 1
Age : 24 Gender : Female
Photo Available

652 NKG4546610
Name : DEOYANI DEVENDRA GADE
Husband's Name: DEVENDRA GADE
House Number : ward no 1
Age : 23 Gender : Female
Photo Available

653 NKG4549580
Name : Sunil Uttamrao Ghiye
Father's Name: Uttamrao Ghiye
House Number : S/O Uttamrao ghiye
Age : 36 Gender : Male
Photo Available

654 NKG4552568
Name : KUNAL MATE
Mother's Name: SANGITA MATE
House Number : survey na 697 ward no 1
Age : 22 Gender : Male
Photo Available

655 NKG4554101
Name : PALLAVI Vilayatkar
Father's Name: PRABHAKARRAO VILAYATKAR
House Number : ward no. 157
Age : 26 Gender : Female
Photo Available

656 NKG4554127
Name : JANHAVI VILAYATKAR
Father's Name: PRABHAKAR VILAYATKAR
House Number : house no 157
Age : 24 Gender : Female
Photo Available

657 NKG4576302
Name : Shubham Sureshrao Ghiye
Father's Name: Sureshrao Ghiye
House Number : 0
Age : 26 Gender : Male
Photo Available

658 NKG4576260
Name : Avdhut Gajanan Dewgade
Father's Name: Gajanan Dewgade
House Number : 0
Age : 20 Gender : Male
Photo Available

659 NKG4587895
Name : Neha Ashish Chaware
Husband's Name: Ashish Chaware
House Number : WARD NO 2
Age : 24 Gender : Female
Photo Available

660 NKG4590808
Name : Vaishnavi Channote
Father's Name: Sunilrao Channote
House Number : Nimbhora Bodkha
Age : 22 Gender : Female
Photo Available

SUMMARY OF ELECTORS

A) NUMBER OF ELECTORS

		Roll Type	Roll Identification	NUMBER OF ELECTORS			
				Male	Female	Third Gender	Total
I	Original	Mother Roll	Draft Electoral Roll prepared under Special Intensive Revision - 2026	337	323	0	660
				337	323	0	660

Issued by Electoral Registration Office