ELECTORAL ROLL 2026 S13 Maharashtra

No. Name and Reservation Status of Assembly Constituency : 36 - DHAMANGAON RAILWAY (GEN)	Part No. : 246
No. Name and Reservation Status of Parliamentary Constituency(ies) in which the Assembly Constituency is located : 8 - WARDHA (GEN)	

1. Details of Revision

Year of Revision	**2026**
Qualifying Date	**01-10-2026**
Type of revision	**Special Intensive Revision 2026**
Date of Publication	**31-08-2026**

Roll Identification

Draft Electoral Roll prepared under Special Intensive Revision - 2026

2. Details of part and polling area

No. and name of sections in the part

1-Onkarakheda Bhag 2
2-Police Station Parisar
3-Pardhi Beda Parisar
4-Zpadpatti Parisar

Main Town or Village	: NANDGAON KHANDESHWAR
Police Station	: NANDGAON KHANDESHWAR
Taluka	: NAADAGAON KHANDESHWAR
District	: AMARAVATI
Pin code	: 444708

3. Polling Station Details

No. and Name of Polling Station : 246 - Onkarakheda **Address of Polling Station :** Z. P. Primary School, Room No 2, Onkarkheda	**Type of Polling Station (Male/Female/General)**	General
	Number of Auxiliary Polling Stations in this part :	0

4. NUMBER OF ELECTORS

Starting Serial No.	Ending Serial No.	Net Electors			
		Male	Female	Third Gender	Total
1	661	321	340	0	661

Issued by Electoral Registration Office

Nazri Naksha

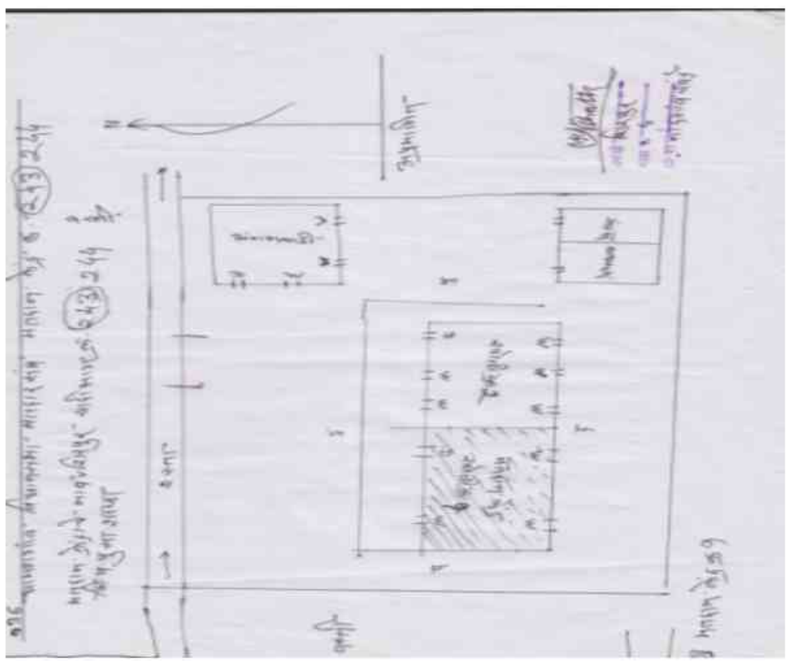

Google Map View

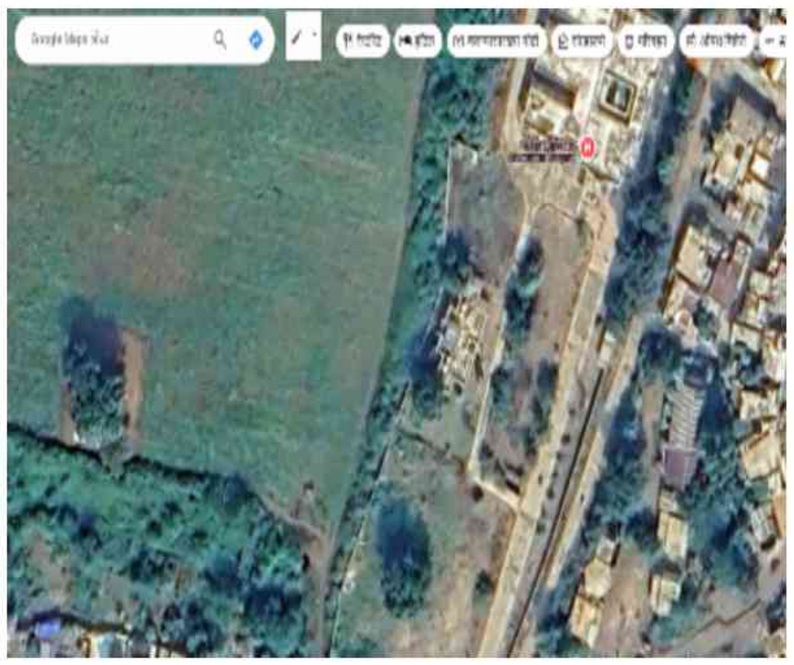

Polling Station Building Front View



Polling Station Front View



Cad View

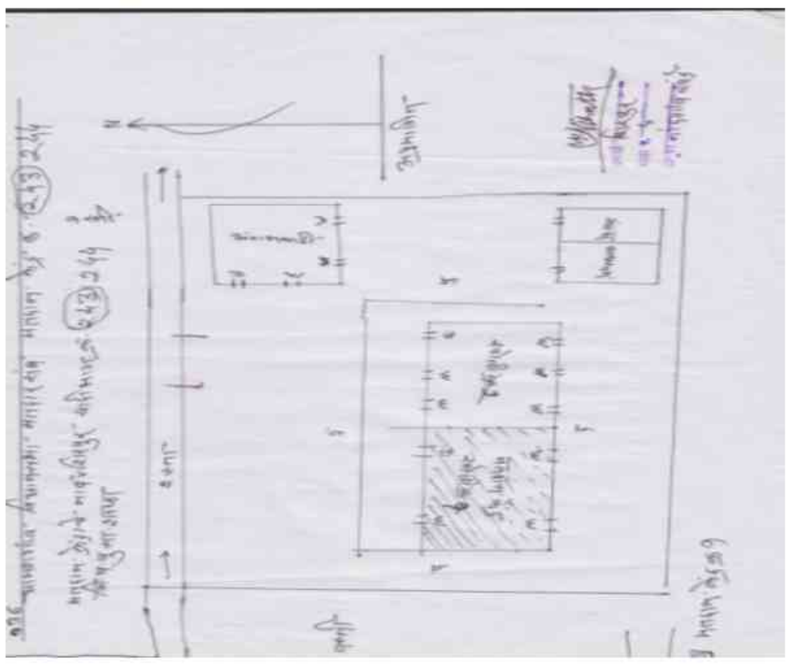

Key MAP View

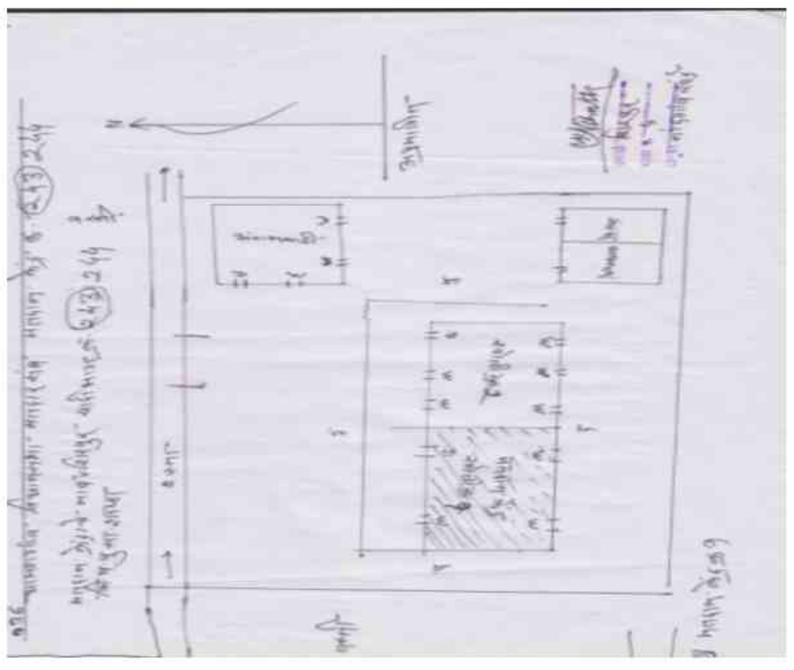

1 NKG4308417 Name : Raju Shamrao Band Father's Name: Shamrao Band House Number : 00 Age : 47 Gender : Male Photo Available	2 NKG4318580 Name : Ashwini Yogesh Jhimte Husband's Name: Yogesh Jhimte House Number : 00 Age : 31 Gender : Female Photo Available	3 NKG4312336 Name : Rutik Naitun Bhosale Father's Name: Naitun Bhosale House Number : 00 Age : 24 Gender : Male Photo Available
4 NKG4311338 Name : Aditya Uttamrao Bramhanwade Father's Name: Uttamrao Bramhanwade House Number : 00 Age : 23 Gender : Male Photo Available	5 NKG4309167 Name : Dhanashri Ajay Chandane Father's Name: Ajay Chandane House Number : 00 Age : 22 Gender : Female Photo Available	6 NKG4316824 Name : Khushi Dilip Bramhanwade Father's Name: Dilip Bramhanwade House Number : 00 Age : 22 Gender : Female Photo Available
7 NKG9604281 Name : mahendra madake Father's Name: ashok madake House Number : 00 Age : 26 Gender : Male Photo Available	8 NKG4130068 Name : Jayashri Maraskolhe Husband's Name: Kailash Maraskole House Number : 00 Age : 31 Gender : Female Photo Available	9 NKG9604471 Name : umesh marotkar Father's Name: ramesh marotkar House Number : 00 Age : 35 Gender : Male Photo Available
10 NKG5208806 Name : Meena Devanand Meshram Husband's Name: Devanand Meshram House Number : 00 Age : 53 Gender : Female Photo Available	11 NKG1528207 Name : Madhuri Avinash Meshram Husband's Name: Avinash Meshram House Number : 00 Age : 41 Gender : Female Photo Available	12 NKG6766885 Name : Yogita Umesh Pakade Husband's Name: Umesh Pakade House Number : 00 Age : 39 Gender : Female Photo Available
13 NKG4129888 Name : Pinkesh Pawar Husband's Name: Abhay Pawar House Number : 00 Age : 24 Gender : Female Photo Available	14 NKG9652983 Name : Akash Pophle Father's Name: Vijayrao Pophle House Number : 00 Age : 30 Gender : Male Photo Available	15 NKG9604513 Name : pooja rathod Husband's Name: manoj rathod House Number : 00 Age : 33 Gender : Female Photo Available
16 NKG9604414 Name : pratiksha raut Husband's Name: pankaj raut House Number : 00 Age : 29 Gender : Female Photo Available	17 NKG9604430 Name : shilpa raut Father's Name: babanrao raut House Number : 00 Age : 26 Gender : Female Photo Available	18 NKG9604265 Name : suresh songade Father's Name: ukandrao songade House Number : 00 Age : 81 Gender : Male Photo Available
19 NKG9604208 Name : rupali songade Father's Name: suresh songade House Number : 00 Age : 31 Gender : Female Photo Available	20 NKG9604190 Name : vimala songale Husband's Name: suresh songale House Number : 00 Age : 75 Gender : Female Photo Available	21 NKG9604299 Name : ram sonone Father's Name: arun sonone House Number : 00 Age : 34 Gender : Male Photo Available
22 NKG9604224 Name : sham sonone Father's Name: arun sonone House Number : 00 Age : 35 Gender : Male Photo Available	23 NKG9604448 Name : vandana sonone Husband's Name: arun sonone House Number : 00 Age : 33 Gender : Female Photo Available	24 NKG9604273 Name : swapnil sonone Father's Name: arun sonone House Number : 00 Age : 26 Gender : Male Photo Available
25 NKG9652801 Name : Himanshu Sonone Father's Name: Dhananjay Sonone House Number : 00 Age : 26 Gender : Male Photo Available	26 NKG9652785 Name : Sayali Sonone Father's Name: Dhananjay Sonone House Number : 00 Age : 26 Gender : Female Photo Available	27 NKG9604257 Name : pranay suryavanshi Father's Name: sunilrao suryavanshi House Number : 00 Age : 26 Gender : Male Photo Available
28 CJL2408193 Name : Suman Dattatreya Tayde Husband's Name: Dattatreya Tayde House Number : 00 Age : 75 Gender : Female Photo Available	29 NKG4318952 Name : Vishakha Tembhurne Husband's Name: Arunrao Tembhurne House Number : 00 Age : 50 Gender : Female Photo Available	30 CJL2506657 Name : Vikas Janrao Uike Father's Name: Janrao Uike House Number : 00 Age : 38 Gender : Male Photo Available

31 NKG9604505
Name : dinesh wankhade
Father's Name: vasudev wankhade
House Number : 00
Age : 40 Gender : Male
Photo Available

32 NKG4298287
Name : Sakshi Gajanan Pawar
Father's Name: Gajanan Pawar
House Number : Gajanan Pawar
Age : 22 Gender : Female
Photo Available

33 NKG4302139
Name : GIRIDHAR SANJAY POFALE
Father's Name: SANJAY POFALE
House Number : NANDGAON KHANDESHWAR
Age : 23 Gender : Male
Photo Available

34 NKG9430075
Name : gaurav Prakash Bankar
Father's Name: Prakash
House Number : Nandgaon Khandeshwar
Age : 28 Gender : Male
Photo Available

35 NKG9438912
Name : Nikhil Marotrao Bhende
Father's Name: Marotrao
House Number : Nandgaon Khandeshwar
Age : 28 Gender : Male
Photo Available

36 NKG9441593
Name : Akshay Ashokrao Choudhari
Father's Name: Ashokrao
House Number : Nandgaon Khandeshwar
Age : 29 Gender : Male
Photo Available

37 NKG9418971
Name : Vaibhav Kashinath Kondavate
Father's Name: Kashinath
House Number : Nandgaon Khandeshwar
Age : 28 Gender : Male
Photo Available

38 NKG9418997
Name : Ankush Suresh Padhare
Father's Name: Suresh
House Number : Nandgaon Khandeshwar
Age : 30 Gender : Male
Photo Available

39 NKG9418930
Name : AKASH SURESHRAO PANDHARE
Father's Name: Suresh
House Number : Nandgaon Khandeshwar
Age : 28 Gender : Male
Photo Available

40 NKG9430067
Name : Mukesh Vitthalrao Thavekar
Father's Name: Vitthalrao
House Number : Nandgaon Khandeshwar
Age : 39 Gender : Male
Photo Available

41 NKG4173720
Name : Josna Gadesh Bhosale
Husband's Name: Gadesh Bhosale
House Number : Pardhi Beda Omkarkheda
Age : 24 Gender : Female
Photo Available

42 NKG4193090
Name : VEDANT VAIDYA
Father's Name: PRASHANT VAIDYA
House Number : Prashant vaidya,
Age : 24 Gender : Male
Photo Available

43 NKG4297263
Name : Anushri Rameshwar Hukare
Father's Name: Rameshwar Hukare
House Number : Rameshwar Hukare
Age : 25 Gender : Female
Photo Available

44 NKG4297248
Name : Komal Rajendra Raut
Father's Name: Rajendra Raut
House Number : Vadakadil parisar
Age : 23 Gender : Female
Photo Available

45 CJL2504777
Name : Gajanan Bhaurao Valke
Father's Name: Bhaurao Valke
House Number : 2
Age : 52 Gender : Male
Photo Available

46 NKG4282224
Name : Sonali Shyam Zimte
Husband's Name: Shyam Vasudev Zimte
House Number : 03
Age : 27 Gender : Female
Photo Available

47 NKG0614265
Name : Meena Manik Bankar
Husband's Name: Manik Bankar
House Number : 3
Age : 60 Gender : Female
Photo Available

48 CJL1252022
Name : Nilesh Manik Bankar
Father's Name: Manik Bankar
House Number : 3
Age : 43 Gender : Male
Photo Available

49 NKG1510189
Name : Prakash Kisan Thakare
Father's Name: Kisan Thakare
House Number : 3
Age : 65 Gender : Male
Photo Available

50 NKG4074001
Name : Nalini Prakash Thakare
Husband's Name: Prakash Thakare
House Number : 3
Age : 55 Gender : Female
Photo Available

51 CJL1811033
Name : Nilesh Ramdas Ingole
Father's Name: Ramdas Ingole
House Number : 4
Age : 42 Gender : Male
Photo Available

52 NKG3000429
Name : Usha Rajesh Ingale
Husband's Name: Rajesh Ingale
House Number : 4
Age : 39 Gender : Female
Photo Available

53 NKG0614314
Name : Lata Ramdas Ingole
Husband's Name: Ramdas Ingole
House Number : 4
Age : 65 Gender : Female
Photo Available

54 CJL2505618
Name : Rajesh Ramdas Ingole
Father's Name: Ramdas Ingole
House Number : 4
Age : 45 Gender : Male
Photo Available

55 NKG4073706
Name : Bhimrao Ram Rao Kumare
Father's Name: Ram Rao Kumare
House Number : 4
Age : 57 Gender : Male
Photo Available

56 NKG4073714
Name : Sangeeta Bhimrao Kumare
Husband's Name: Bhimrao Kumare
House Number : 4
Age : 48 Gender : Female
Photo Available

57 NKG4073722
Name : Anjani Mahadev Purkar
Husband's Name: Mahadev Purkar
House Number : 4
Age : 76 Gender : Female
Photo Available

58 CJL2493583
Name : Jayaprabha Manik Rangari
Husband's Name: Manik Rangari
House Number : 4
Age : 77 Gender : Female
Photo Available

59 CJL2504322
Name : Rajesh Manik Rangari
Father's Name: Manik Rangari
House Number : 4
Age : 56 Gender : Male
Photo Available

60 CJL2506293
Name : Sadhna Rajesh Rangari
Husband's Name: Rajesh Rangari
House Number : 4
Age : 45 Gender : Female
Photo Available

61 NKG6858773
Name : Minal Rajesh Rangari
Father's Name: Rajesh Rangari
House Number : 4
Age : 29 Gender : Female
Photo Available

62 NKG4074035
Name : Anusaya Lahanu Gedam
Father's Name: Lahanu Gedam
House Number : 5
Age : 74 Gender : Female
Photo Available

63 CJL1250828
Name : Sandhya Umesh Rangari
Husband's Name: Umesh Rangari
House Number : 5
Age : 56 Gender : Female
Photo Available

64 CJL1251917
Name : Pramod Mangalji Ambhore
Father's Name: Mangalji Ambhore
House Number : 6
Age : 49 Gender : Male
Photo Available

65 CJL1274786
Name : Pramod Sheshrao Nitnavare
Father's Name: Sheshrao Nitanvare
House Number : 7
Age : 53 Gender : Male
Photo Available

66 CJL1274778
Name : NITA PRAMODRAO NITNAWARE
Husband's Name: Pramodrao Nitanvare
House Number : 7
Age : 43 Gender : Female
Photo Available

67 NKG9409376
Name : Rita Mahesh Funde
Husband's Name: Mahesh Funde
House Number : Ward No 7
Age : 32 Gender : Female
Photo Available

68 NKG4073763
Name : Pramod Madhukar Vardhekar
Father's Name: Madhukar Vardhekar
House Number : 8
Age : 50 Gender : Male
Photo Available

69 NKG0614394
Name : Meera Namdev Kathalakar
Husband's Name: Namdev Kathalakar
House Number : 9
Age : 70 Gender : Female
Photo Available

70 NKG0614384
Name : Vilas Namdev Kathalakar
Father's Name: Namdev Kathalakar
House Number : 9
Age : 55 Gender : Male
Photo Available

71 NKG4073789
Name : Dilip Namdev Kathalakar
Father's Name: Namdev Kathalakar
House Number : 9
Age : 51 Gender : Male
Photo Available

72 CJL2504702
Name : Chandrashekhar Namdev Kathalakar
Father's Name: Namdev Kathalakar
House Number : 9
Age : 48 Gender : Male
Photo Available

73 CJL1811181
Name : Manorama Dilip Kathalakar
Husband's Name: Dilip Kathalakar
House Number : 9
Age : 45 Gender : Female
Photo Available

74 NKG4282323
Name : Vaishnavi Avinash Bhoyar
Husband's Name: Avinash Ramhari Bhoyar
House Number : 010
Age : 23 Gender : Female
Photo Available

75 NKG4185542
Name : SAMEER KHAN HAKIM KHAN
Father's Name: HAKIM KHAN
House Number : Ward no.11
Age : 25 Gender : Male
Photo Available

76 CJL2493260
Name : Prakash Govind Bankar
Father's Name: Govind Bankar
House Number : 12
Age : 64 Gender : Male
Photo Available

77 NKG4073805
Name : Snenha Prakash Bankar
Husband's Name: Prakash Bankar
House Number : 12
Age : 57 Gender : Female
Photo Available

78 NKG0614463
Name : Nanda Vishnu Bankar
Husband's Name: Vishnu Bankar
House Number : 13
Age : 55 Gender : Female
Photo Available

79 NKG5209911
Name : Sandeep Ambure
Father's Name: Ambure
House Number : 14
Age : 38 Gender : Male
Photo Available

80 NKG0614504
Name : Sunil Prabhakar Bankar
Father's Name: Prabhakar Bankar
House Number : 14
Age : 55 Gender : Male
Photo Available

81 NKG4073821
Name : Anil Prabhakar Bankar
Father's Name: Prabhakar Bankar
House Number : 14
Age : 52 Gender : Male
Photo Available

82 CJL1250547
Name : Vinod Prabhakar Bankar
Father's Name: Prabhakar Bankar
House Number : 14
Age : 48 Gender : Male
Photo Available

83 NKG1548908
Name : Savita Sunil Bankar
Husband's Name: Sunil Bankar
House Number : 14
Age : 47 Gender : Female
Photo Available

84 NKG0614520
Name : Asha Sham Rao Pawar
Husband's Name: Sham Rao Pawar
House Number : 15
Age : 75 Gender : Female
Photo Available

85 CJL2504595
Name : Gajanan Ramdas Vardhekar
Father's Name: Ramdas Vardhekar
House Number : 17
Age : 51 Gender : Male
Photo Available

86 CJL1811165
Name : Aruna Gajanan Vardhekar
Husband's Name: Gajanan Vardhekar
House Number : 17
Age : 44 Gender : Female
Photo Available

87 NKG6471155
Name : Sindhu Bhimrao Devale
Husband's Name: Bhimrao Devale
House Number : 19
Age : 84 Gender : Female
Photo Available

88 CJL1250497
Name : Nandkishore Pandurang Devale
Father's Name: Pandurang Devale
House Number : 19
Age : 47 Gender : Male
Photo Available

89 CJL1251677
Name : Mangesh Pandurang Devale
Father's Name: Pandurang Devale
House Number : 19
Age : 42 Gender : Male
Photo Available

90 CJL2495125
Name : Chandrakala Sudhakar Kumare
Husband's Name: Sudhakar Kumare
House Number : 21
Age : 55 Gender : Female
Photo Available

91 NKG4073847
Name : Parasharam Marot Rao Kumare
Father's Name: Marot Rao Kumare
House Number : 21
Age : 55 Gender : Male
Photo Available

92 NKG0614661
Name : Bhaskar Marot Rao Kumare
Father's Name: Marot Rao Kumare
House Number : 21
Age : 51 Gender : Male
Photo Available

93 NKG4073854
Name : Lata Parasharam Kumare
Husband's Name: Parasharam Kumare
House Number : 21
Age : 48 Gender : Female
Photo Available

94 CJL1250463
Name : Meerabai Bhaskar Kumare
Husband's Name: Bhaskar Kumare
House Number : 21
Age : 44 Gender : Female
Photo Available

95 CJL2504371
Name : Sham Rao Chandrabhan Bhoyar
Father's Name: Chandrabhan Bhoyar
House Number : 23
Age : 70 Gender : Male
Photo Available

96 NKG0616419
Name : Surekha Sham Rao Bhoyar
Father's Name: Sham Rao Bhoyar
House Number : 23
Age : 59 Gender : Female
Photo Available

97 NKG1556406
Name : Bhushan Sham Rao Bhoyar
Father's Name: Sham Rao Bhoyar
House Number : 23
Age : 36 Gender : Male
Photo Available

98 NKG9414269
Name : BHARTI AJAY PENDAM
Husband's Name: AJAY PENDAM
House Number : 25
Age : 33 Gender : Female
Photo Available

99 NKG0614681
Name : Vimal Bhaurao Valke
Husband's Name: Bhaurao Valke
House Number : 25
Age : 70 Gender : Female
Photo Available

100 CJL1251578
Name : Pushpa Gajanan Valke
Husband's Name: Gajanan Valke
House Number : 25
Age : 44 Gender : Female
Photo Available

101 CJL2506897
Name : Baby Bhaurao Suklikar
Husband's Name: Bhaurao Suklikar
House Number : 26
Age : 67 Gender : Female
Photo Available

102 NKG0614691
Name : Jyoti Bhaurao Suklikar
Husband's Name: Bhaurao Suklikar
House Number : 26
Age : 48 Gender : Female
Photo Available

103 NKG0614702
Name : Prashant Shankar Pendam
Father's Name: Shankar Pendam
House Number : 27
Age : 52 Gender : Male
Photo Available

104 CJL1250166
Name : Anant Shankar Pendam
Father's Name: Shankar Pendam
House Number : 27
Age : 50 Gender : Male
Photo Available

105 CJL2505816
Name : Vanita Prashant Pendam Pendam
Husband's Name: Prashant Pendam
House Number : 27
Age : 47 Gender : Female
Photo Available

106 CJL1251669
Name : Sunita Anant Pendam
Husband's Name: Anant Pendam
House Number : 27
Age : 45 Gender : Female
Photo Available

107 CJL2496081
Name : Jyoti Kashinath Kodavate
Husband's Name: Kashinath Kodavate
House Number : 28
Age : 44 Gender : Female
Photo Available

108 NKG6471163
Name : Subhash Bhaiyyalal Bhosle
Father's Name: Bhaiyyalal Bhosle
House Number : 30
Age : 60 Gender : Male
Photo Available

109 NKG6471171
Name : Ramla Subhash Bhosle
Husband's Name: Subhash Bhosle
House Number : 30
Age : 55 Gender : Female
Photo Available

110 CJL1812932
Name : Sanjita Subhash Bhosle
Husband's Name: Subhash Bhosle
House Number : 30
Age : 50 Gender : Female
Photo Available

111 NKG1509942
Name : Abhijeet Ramchand Vaidya
Father's Name: Ramchand Vardhekar
House Number : 30
Age : 45 Gender : Male
Photo Available

112 CJL2506764
Name : Smita Ravindra Vardhekar
Husband's Name: Ravindra Vardhekar
House Number : 30
Age : 47 Gender : Female
Photo Available

113 NKG3925393
Name : Sarika Ravindra Bhise
Husband's Name: Ravindra Bhise
House Number : 31
Age : 38 Gender : Female
Photo Available

114 NKG1510049
Name : Byankilal Bhaiyalal Bhosle
Father's Name: Bhaiyalal Bhosle
House Number : 31
Age : 65 Gender : Male
Photo Available

115 NKG0614750
Name : Sarakula Byankilal Bhosle
Husband's Name: Byankilal Bhosle
House Number : 31
Age : 65 Gender : Female
Photo Available

116 NKG9430141
Name : ROHIT PRAVINRAO KHANDHAR
Father's Name: PRAVINRAO KHANDHAR
House Number : 31
Age : 27 Gender : Male
Photo Available

117 CJL1812304
Name : Ravindra Shankar Pise
Father's Name: Shankar Pise
House Number : 31
Age : 43 Gender : Male
Photo Available

118 CJL1771542
Name : Shakha Deepram Pawar
Father's Name: Deepram Pawar
House Number : 32
Age : 60 Gender : Male
Photo Available

119 CJL1251271
Name : Vijay Deepram Pawar
Father's Name: Deepram Pawar
House Number : 32
Age : 60 Gender : Male
Photo Available

120 NKG1552124
Name : Renakala Shakha Pawar
Husband's Name: Shakha Pawar
House Number : 32
Age : 55 Gender : Female
Photo Available

121 NKG0614780
Name : Renesha Vijay Pawar
Husband's Name: Vijay Pawar
House Number : 32
Age : 55 Gender : Female
Photo Available

122 NKG4073888
Name : Rumadesh Chapant Bhosle
Father's Name: Champat Bhosle
House Number : 33
Age : 70 Gender : Male
Photo Available

123 NKG6471189
Name : Astule Rumadesh Bhosle
Father's Name: Rumadesh Bhosle
House Number : 33
Age : 60 Gender : Male
Photo Available

124 CJL1812890
Name : Gilashan Champat Bhosle
Father's Name: Champat Bhosle
House Number : 34
Age : 75 Gender : Male
Photo Available

125 CJL1812809
Name : Rekha Gilasat Bhosle
Husband's Name: Gilasat Bhosle
House Number : 34
Age : 54 Gender : Female
Photo Available

126 NKG4073896
Name : Gilasat Gilashan Bhosle
Father's Name: Gilashan Bhosle
House Number : 34
Age : 54 Gender : Male
Photo Available

127 CJL1812551
Name : Sunil Gilashan Bhosle
Father's Name: Gilashan Bhosle
House Number : 34
Age : 49 Gender : Male
Photo Available

128 CJL1812569
Name : Naitula Sunil Bhosle
Husband's Name: Sunil Bhosle
House Number : 34
Age : 44 Gender : Female
Photo Available

129 NKG0614859
Name : Gajanan Bapurao Khandahar
Father's Name: Bapurao Khandahar
House Number : 35
Age : 74 Gender : Male
Photo Available

130 NKG0614879
Name : Nitin Gajanan Khandahar
Father's Name: Gajanan Khandahar
House Number : 35
Age : 51 Gender : Male
Photo Available

131 CJL1302231
Name : Sachin Gajanan Khandahar
Father's Name: Gajanan Khandahar
House Number : 35
Age : 46 Gender : Male
Photo Available

132 NKG1543875
Name : Joyti Nitin Khandahar
Husband's Name: Nitin Khandahar
House Number : 35
Age : 46 Gender : Female
Photo Available

133 CJL1251685
Name : Ashish Gajanan Khandahar
Father's Name: Gajanan Khandahar
House Number : 35
Age : 44 Gender : Male
Photo Available

134 NKG6414031
Name : RAVINDRA VASUDEV ZATALE
Father's Name: VASUDEV ZATALE
House Number : 35
Age : 55 Gender : Male
Photo Available

135 NKG6414023
Name : VINA RAVINDRA ZATALE
Husband's Name: RAVINDRA ZATALE
House Number : 35
Age : 43 Gender : Female
Photo Available

136 NKG4073912
Name : Nirmala Haribhau Babhulkar
Husband's Name: Ramchandra Babhulkar
House Number : 37
Age : 75 Gender : Female
Photo Available

137 NKG4073938
Name : Dynaneshvar Haribhau Babhulkar
Father's Name: Haribhau Babhulkar
House Number : 37
Age : 57 Gender : Male
Photo Available

138 CJL2495638
Name : Sunanda Dynaneshvar Babhulkar
Husband's Name: Dynaneshvar Babhulkar
House Number : 37
Age : 50 Gender : Female
Photo Available

139 NKG4073946
Name : Vidhyadhar Haribhau Babhulkar
Father's Name: Haribhau Babhulkar
House Number : 37
Age : 50 Gender : Male
Photo Available

140 NKG4073920
Name : Dilip Haribhau Babhulkar
Father's Name: Haribhau Babhulkar
House Number : 37
Age : 48 Gender : Male
Photo Available

141 CJL2495554
Name : Chhaya Vidhyadhar Babhulkar
Husband's Name: Vidhyadhar Babhulkar
House Number : 37
Age : 47 Gender : Female
Photo Available

142 NKG4073961
Name : Lalita Bhavarilal Bhosle
Husband's Name: Bhavarilal Bhosle
House Number : 37
Age : 55 Gender : Female
Photo Available

143 CJL1251909
Name : Sannesh Ambadas Bhosle
Father's Name: Ambadas Bhosle
House Number : 38
Age : 56 Gender : Male
Photo Available

144 CJL1812346
Name : Bampera Sannesh Bhosle
Husband's Name: Sannesh Bhosle
House Number : 38
Age : 49 Gender : Female
Photo Available

145 NKG6471213
Name : Sililal Jaganlal Bhosle
Father's Name: Jaganlal Bhosle
House Number : 39
Age : 70 Gender : Male
Photo Available

146 NKG6471197
Name : Avaresh Shirilal Bhosle
Father's Name: Shirilal Bhosle
House Number : 39
Age : 65 Gender : Male
Photo Available

147 NKG0614978
Name : Vanradesha Manlal Bhosle
Husband's Name: Manlal Bhosle
House Number : 39
Age : 55 Gender : Female
Photo Available

148 NKG0615021
Name : Matarani Jatun Pawar
Husband's Name: Jatun Pawar
House Number : 39
Age : 79 Gender : Female
Photo Available

149 NKG4074233
Name : JATUN SHRAWAN PAWAR
Father's Name: SHRAWAN PAWAR
House Number : 39
Age : 80 Gender : Male
Photo Available

150 CJL1251958
Name : Nainun Jatun Pawar
Father's Name: Jatun Pawar
House Number : 39
Age : 59 Gender : Male
Photo Available

151 CJL1812684
Name : Aruna Nainun Pawar
Husband's Name: Nainun Pawar
House Number : 39
Age : 54 Gender : Female
Photo Available

152 CJL1812494
Name : YADNA JAYTA PAWAR
Husband's Name: JAYTA PAWAR
House Number : 39
Age : 47 Gender : Female
Photo Available

153 CJL1812486
Name : Karanka Nainun Pawar
Husband's Name: Nainun Pawar
House Number : 39
Age : 43 Gender : Female
Photo Available

154 NKG6471205
Name : Manda Tukaram Shelke
Husband's Name: Tukaram Shelke
House Number : 39
Age : 56 Gender : Female
Photo Available

155 NKG1544550
Name : Baban Jivanaji Bhare
Father's Name: Jivanaji Bhare
House Number : 41a
Age : 72 Gender : Male
Photo Available

156 NKG1553569
Name : Sushila Baban Bhare
Husband's Name: Baban Bhare
House Number : 41a
Age : 72 Gender : Female
Photo Available

157 NKG1510031
Name : Ramdas Namdev Babne
Father's Name: Namdev Babne
House Number : 42
Age : 45 Gender : Male
Photo Available

158 CJL1251628
Name : Asha Ram Das Babne
Husband's Name: Ram Das Babne
House Number : 42
Age : 42 Gender : Female
Photo Available

159 CJL1251636
Name : Shamu Namdev Babne
Father's Name: Namdev Babne
House Number : 42
Age : 41 Gender : Male
Photo Available

160 NKG0615047
Name : Ambadas Faqiraji Sonone
Father's Name: Faqiraji Sonone
House Number : 42
Age : 85 Gender : Male
Photo Available

161 NKG4073979
Name : Devka Ambadas Sonone
Husband's Name: Ambadas Sonone
House Number : 42
Age : 75 Gender : Female
Photo Available

162 CJL1274752
Name : Lata Banduji Sonone
Husband's Name: Banduji Sonone
House Number : 42
Age : 46 Gender : Female
Photo Available

163 CJL1274760
Name : Suvarna Dhananjay Sonone
Husband's Name: Dhananjay Sonone
House Number : 42
Age : 44 Gender : Female
Photo Available

164 NKG0615104
Name : Pramila Bhimrao Ingole
Husband's Name: Bhimrao Ingole
House Number : 43
Age : 50 Gender : Female
Photo Available

165 NKG1510098
Name : Suryakanta Ashok Kumbhare
Husband's Name: Ashok Kumbhare
House Number : 43
Age : 39 Gender : Female
Photo Available

166 NKG1510114
Name : Punjab Gulab Tekam
Father's Name: Gulab Tekam
House Number : 43
Age : 52 Gender : Male
Photo Available

167 NKG1510106
Name : Sheela Punjab Tekam
Husband's Name: Punjab Tekam
House Number : 43
Age : 46 Gender : Female
Photo Available

168 NKG1537133
Name : Usha Murlidhar Raut
Husband's Name: Murlidhar Raut
House Number : 45
Age : 67 Gender : Female
Photo Available

169 NKG6413892
Name : CHETAN MURALIDHAR RAUT
Father's Name: MURALIDHAR RAUT
House Number : 45
Age : 38 Gender : Male
Photo Available

170 NKG6413884
Name : SONALI ARUNRAO BADUKALE
Father's Name: ARUNRAO BADUKALE
House Number : 46
Age : 34 Gender : Female
Photo Available

171 NKG1553585
Name : Sham Rao Lahanuj Gedam
Father's Name: Lahanuj Gedam
House Number : 46
Age : 77 Gender : Male
Photo Available

172 NKG1552512
Name : Nanda Sham Rao Gedam
Husband's Name: Sham Rao Gedam
House Number : 46
Age : 72 Gender : Female
Photo Available

173 NKG1553601
Name : Amol Sham Rao Gedam
Father's Name: Sham Rao Gedam
House Number : 46
Age : 41 Gender : Male
Photo Available

174 CJL1820000
Name : Manohar Bapurao Nagpure
Father's Name: Bapurao Nagpure
House Number : 46
Age : 60 Gender : Male
Photo Available

175 NKG4073987
Name : Maya Manohar Nagpure
Husband's Name: Manohar Nagpure
House Number : 46
Age : 54 Gender : Female
Photo Available

176 NKG6413678
Name : MAYUR MANOHAR NAGPURE
Father's Name: MANOHAR NAGPURE
House Number : 46
Age : 32 Gender : Male
Photo Available

177 NKG6471577
Name : Manoj Laxman Thavkar
Father's Name: Laxman Thavkar
House Number : 46
Age : 52 Gender : Male
Photo Available

178 NKG4073995
Name : Manda Shriram Devale
Husband's Name: Shriram Devale
House Number : 47
Age : 60 Gender : Female
Photo Available

179 CJL1811298
Name : Praffulla Shriram Devale
Father's Name: Shriram Devale
House Number : 47
Age : 40 Gender : Male
Photo Available

180 NKG6413819
Name : ANIKET ARVIND DESHAMUKH
Father's Name: ARVIND DESHAMUKH
House Number : 48
Age : 32 Gender : Male
Photo Available

181 NKG1510247
Name : Arvind Govind Rao Deshmukh
Father's Name: Govind Rao Deshmukh
House Number : 48
Age : 63 Gender : Male
Photo Available

182 NKG0615237
Name : Latabai Arvind Deshmukh
Husband's Name: Arvind Deshmukh
House Number : 48
Age : 54 Gender : Female
Photo Available

183 NKG3925419
Name : Archana Prakashrao Dewale
Husband's Name: Prakashrao Dewale
House Number : 48
Age : 46 Gender : Female
Photo Available

184 NKG3925427
Name : Manda Pramod Devale
Husband's Name: Pramod Devale
House Number : Pramod Devale
Age : 40 Gender : Female
Photo Available

185 NKG6413801
Name : MANISHA SANJAYRAO DHOBALE
Husband's Name: SANJAYRAO DHOBALE
House Number : 48
Age : 55 Gender : Female
Photo Available

186 NKG6471254
Name : Kumud Suresh Khadse
Husband's Name: Suresh Khadse
House Number : 48
Age : 55 Gender : Female
Photo Available

187 CJL2506160
Name : Chhabu Maroti Bhende
Husband's Name: Maroti Bhende
House Number : 49
Age : 51 Gender : Female
Photo Available

188 CJL2506830
Name : Ravindra Laxman Bhende
Father's Name: Laxman Bhende
House Number : 49
Age : 50 Gender : Male
Photo Available

189 CJL1811645
Name : Vanmala Ravindra Bhende
Husband's Name: Ravindra Bhende
House Number : 49
Age : 50 Gender : Female
Photo Available

190 NKG4074027
Name : Vijay Uddhavrao Thakare
Father's Name: Uddhavrao Thakare
House Number : 51
Age : 53 Gender : Male
Photo Available

191 NKG6471262
Name : Nitin Udhdav Thakare
Father's Name: Udhdav Thakare
House Number : 51
Age : 50 Gender : Male
Photo Available

192 NKG6471270
Name : Nirmala Meghsham MESRAM
Husband's Name: Meghsham Vankhade
House Number : 52
Age : 70 Gender : Female
Photo Available

193 CJL1250083
Name : Atul Meghshyam Vankhade
Father's Name: Meghshyam Vankhade
House Number : 52
Age : 45 Gender : Male
Photo Available

194 CJL2493914
Name : Sujata Meghshyam Vankhade
Husband's Name: Meghshyam Vankhade
House Number : 52
Age : 42 Gender : Female
Photo Available

195 NKG0615328
Name : Bharti Shridhar Tade
Husband's Name: Shridhar Tade
House Number : 53
Age : 57 Gender : Female
Photo Available

196 NKG0615336
Name : Vilas Shridhar Tade
Father's Name: Shridhar Tade
House Number : 53
Age : 54 Gender : Male
Photo Available

197 CJL1812023
Name : Vandana Vilas Tade
Husband's Name: Vilas Tade
House Number : 53
Age : 44 Gender : Female
Photo Available

198 NKG1537265
Name : Sudhakar Kisan Kodavate
Father's Name: Kisan Kodavate
House Number : 54
Age : 54 Gender : Male
Photo Available

199 NKG0615350
Name : Nirmala Sudhakar Kodavate
Husband's Name: Sudhakar Kodavate
House Number : 54
Age : 50 Gender : Female
Photo Available

200 CJL2495927
Name : Meena Madhukar Kodavate
Husband's Name: Madhukar Kodavate
House Number : 55
Age : 57 Gender : Female
Photo Available

201 NKG9430091
Name : Akshay Nirmala Waghamare
Mother's Name: Nirmala Waghamare
House Number : 55
Age : 27 Gender : Male
Photo Available

202 NKG6471569
Name : Kanta Pandurang Raut
Husband's Name: Pandurang Raut
House Number : 57
Age : 65 Gender : Female
Photo Available

203 NKG6471296
Name : Dada Rao Vithoba Raut
Father's Name: Vithoba Raut
House Number : 57
Age : 55 Gender : Male
Photo Available

204 NKG6471304
Name : Rekha Dada Rao Raut
Husband's Name: Dada Rao Raut
House Number : 57
Age : 50 Gender : Female
Photo Available

205 NKG3925534
Name : Mukesh Pandurang Raut
Father's Name: Pandurang Raut
House Number : 57
Age : 42 Gender : Male
Photo Available

206 NKG6413785
Name : YOGESH SURESHRAO PADHARE
Father's Name: SURESHRAO PADHARE
House Number : 60
Age : 35 Gender : Male
Photo Available

207 NKG6413777
Name : NAGESH SURESHRAO PADHARE
Father's Name: SURESHRAO PADHARE
House Number : 60
Age : 32 Gender : Male
Photo Available

208 CJL1813625
Name : Suresh Devidas Pandre
Father's Name: Devidas Pandre
House Number : 60
Age : 61 Gender : Male
Photo Available

209 CJL1813633
Name : Ranjana Suresh Pandre
Husband's Name: Suresh Pandre
House Number : 60
Age : 50 Gender : Female
Photo Available

210 NKG0615459
Name : Vishnu Seetaram Naitam
Father's Name: Seetaram Naitam
House Number : 62
Age : 66 Gender : Male
Photo Available

211 CJL2494151
Name : Satish Babarao Kodavate
Father's Name: Babarao Kodavate
House Number : 68
Age : 43 Gender : Male
Photo Available

212 CJL2493716
Name : Jagdish Babarao Kondavate
Father's Name: Babarao Kondavate
House Number : 68
Age : 51 Gender : Male
Photo Available

213 CJL2505287
Name : Pramila Ramdas Raut
Husband's Name: Ramdas Raut
House Number : 69
Age : 55 Gender : Female
Photo Available

214 NKG6839252
Name : Eknath Ramdas Raut
Father's Name: Ramdas Raut
House Number : 69
Age : 29 Gender : Male
Photo Available

215 NKG9439035
Name : PRITI DINESH SHELAKE
Husband's Name: Dinesh Shelke
House Number : 69
Age : 37 Gender : Female
Photo Available

216 NKG4074084
Name : Tanibai Bhagwan Kokarde
Husband's Name: Bhagwan Kokarde
House Number : 71
Age : 95 Gender : Female
Photo Available

217 NKG4074068
Name : Maroti Jangalu Uike
Father's Name: Jangalu Uike
House Number : 71
Age : 70 Gender : Male
Photo Available

218 NKG4074076
Name : Sulu Maroti Uike
Husband's Name: Maroti Uike
House Number : 71
Age : 65 Gender : Female
Photo Available

219 NKG0615526
Name : Bhimrao Narayan Ingole
Father's Name: Narayan Ingole
House Number : 73
Age : 61 Gender : Male
Photo Available

220 CJL1811652
Name : Vanita Bhojraj Ingole
Husband's Name: Bhojraj Ingole
House Number : 73
Age : 54 Gender : Female
Photo Available

221 NKG9430174
Name : RANJALI BHOJRAJ INGOLE
Father's Name: BHOJRAJ INGOLE
House Number : 73
Age : 28 Gender : Female
Photo Available

222 NKG3622222
Name : Kamlabai Sheshrao Kadu
Husband's Name: Sheshrao Kadu
House Number : 75
Age : 90 Gender : Female
Photo Available

223 NKG3925500
Name : Tulsabai Laxman Thavkar
Husband's Name: Laxman Thavkar
House Number : 76
Age : 70 Gender : Female
Photo Available

224 CJL1274794
Name : Satish Sudhakar Thakare
Father's Name: Sudhakar Thakare
House Number : 78
Age : 46 Gender : Male
Photo Available

225 NKG3925518
Name : Gajanan Sudhakar Thakare
Father's Name: Sudhakar Thakare
House Number : 78
Age : 45 Gender : Male
Photo Available

226 CJL1811983
Name : Sachin Sudhakar Thakare
Father's Name: Sudhakar Thakare
House Number : 78
Age : 42 Gender : Male
Photo Available

227 CJL1250315
Name : Sahebrao Motiram Khedkar
Father's Name: Motiram Khedkar
House Number : 80
Age : 77 Gender : Male
Photo Available

228 CJL1984889
Name : Sudhir Sahebrao Khedkar
Father's Name: Sahebrao Khedkar
House Number : 80
Age : 40 Gender : Male
Photo Available

229 NKG4074100
Name : Ravindra Anant Vardhekar
Father's Name: Anant Vardhekar
House Number : 81
Age : 50 Gender : Male
Photo Available

230 NKG6413769
Name : GOPAL SUDHAKAR BANAKAR
Father's Name: SUDHAKAR BANAKAR
House Number : 83
Age : 40 Gender : Male
Photo Available

231 NKG1537125
Name : Sudhakar Dnyanoba Bankar
Father's Name: Dnyanoba Bankar
House Number : 83
Age : 70 Gender : Male
Photo Available

232 NKG0615641
Name : Jyoti Sudhakar Bankar
Husband's Name: Sudhakar Bankar
House Number : 83
Age : 66 Gender : Female
Photo Available

233 CJL1812908
Name : Khan Kaisarkhan Sarfaraz
Father's Name: Khan Sarkaraj
House Number : 90
Age : 52 Gender : Male
Photo Available

234 CJL1275031
Name : Jaibunisa Kaisarkhan
Husband's Name: Kaisarkhan
House Number : 90
Age : 48 Gender : Female
Photo Available

235 NKG1542125
Name : Dilip Shankar Pohankar
Father's Name: Shankar Pohankar
House Number : 96
Age : 57 Gender : Male
Photo Available

236 NKG1542117
Name : Lata Dilip Pohankar
Husband's Name: Dilip Pohankar
House Number : 96
Age : 52 Gender : Female
Photo Available

237 NKG3925559
Name : Mehboob Kadir Se
Father's Name: Kadir Se
House Number : 96
Age : 38 Gender : Male
Photo Available

238 NKG1510254
Name : Jayendra Tukaram Virulkar
Father's Name: Tukaram Virodakar
House Number : 96
Age : 39 Gender : Male
Photo Available

239 CJL2504553
Name : Kamal Hari Chandra Sirabhate
Husband's Name: Hari Chandra Sirabhate
House Number : 100
Age : 70 Gender : Female
Photo Available

240 NKG4074126
Name : Kishor Hari Chandra Sirabhate
Father's Name: Hari Chandra Sirabhate
House Number : 100
Age : 51 Gender : Male
Photo Available

241 NKG1537141
Name : Jaitun Santosh Bhosle
Father's Name: Santosh Bhosle
House Number : 107
Age : 65 Gender : Male
Photo Available

242 NKG1537158
Name : Vimal Jaitun Bhosle
Husband's Name: Jaitun Bhosle
House Number : 107
Age : 60 Gender : Female
Photo Available

243 NKG4074134
Name : Gayakul Santosh Bhosle
Father's Name: Santosh Bhosle
House Number : 107
Age : 60 Gender : Male
Photo Available

244 NKG0615687
Name : Kanta Gayakul Bhosle
Husband's Name: Gayakul Bhosle
House Number : 107
Age : 55 Gender : Female
Photo Available

245 NKG4074142
Name : Jayakul Santosh Bhosle
Father's Name: Santosh Bhosle
House Number : 107
Age : 53 Gender : Male
Photo Available

246 CJL1812270
Name : Naitum Santosh Bhosle
Father's Name: Santosh Bhosle
House Number : 107
Age : 49 Gender : Male
Photo Available

247 CJL1812874
Name : Gangu Naitum Bhosle
Husband's Name: Naitum Bhosle
House Number : 107
Age : 46 Gender : Female
Photo Available

248 CJL1302330
Name : Sayalu Anil Bhosale
Husband's Name: Anil Bhosale
House Number : 108
Age : 59 Gender : Female
Photo Available

249 NKG6471148
Name : Janakilala Bhaiyyalal Bhosle
Father's Name: Bhaiyyalal Bhosle
House Number : 108
Age : 75 Gender : Male
Photo Available

250 CJL1251883
Name : Pyarelal Jankilal Bhosle
Father's Name: Jankilal Bhosle
House Number : 108
Age : 50 Gender : Male
Photo Available

251 NKG6471320
Name : Tuli Ganalal Bhosle
Husband's Name: Ganalal Bhosle
House Number : 109
Age : 84 Gender : Female
Photo Available

252 NKG3925641
Name : Shobha Naredran Dahatonde
Husband's Name: Naredran Dahatonde
House Number : 109
Age : 46 Gender : Female
Photo Available

253 CJL2505790
Name : Rajesha Dinesh Pawar
Husband's Name: Dinesh Pawar
House Number : 109
Age : 46 Gender : Female
Photo Available

254 CJL1814011
Name : Ram Rao Amrut Rao Sirsat
Father's Name: Amrut Rao Sirsat
House Number : 118
Age : 55 Gender : Male
Photo Available

255 CJL1814003
Name : Vandana Ram Rao Sirsat
Husband's Name: Ram Rao Sirsat
House Number : 118
Age : 48 Gender : Female
Photo Available

256 NKG6413728
Name : SHITAL SUBHASHRAO BHAGAVE
Father's Name: SUBHASHRAO BHAGAVE
House Number : 121
Age : 31 Gender : Female
Photo Available

257 NKG6471338
Name : Sakhu Ganjifaras Pawar
Husband's Name: Ganjifaras Pawar
House Number : 123
Age : 75 Gender : Female
Photo Available

258 CJL2494516
Name : Sunesha Bhaijan Pawar
Husband's Name: Bhaijan Pawar
House Number : 123
Age : 50 Gender : Female
Photo Available

259 CJL1811892
Name : Surendra Kindresh Bhosle
Father's Name: Kindresh Bhosle
House Number : 126
Age : 48 Gender : Male
Photo Available

260 CJL1811900
Name : Jiya Surendra Bhosle
Husband's Name: Surendra Bhosle
House Number : 126
Age : 44 Gender : Female
Photo Available

261 NKG3622214
Name : Kingadesh Juganalal Bhosle
Father's Name: Juganalal Bhosle
House Number : 130
Age : 80 Gender : Male
Photo Available

262 NKG4074209
Name : Baby Kingadesh Bhosle
Husband's Name: Kingadesh Bhosle
House Number : 130
Age : 75 Gender : Female
Photo Available

263 NKG4074191
Name : Membesha Malin Bhosle
Husband's Name: Malin Bhosle
House Number : 130
Age : 50 Gender : Female
Photo Available

264 CJL2507085
Name : Gavhande Champat Bhosle
Father's Name: Champat Bhosle
House Number : 131
Age : 65 Gender : Male
Photo Available

265 CJL2507093
Name : Sema Gavhande Bhosle
Husband's Name: Gavhande Bhosle
House Number : 131
Age : 60 Gender : Female
Photo Available

266 CJL2494789
Name : Hidonsa Vinesh Bhosle
Husband's Name: Vinesh Bhosle
House Number : 131
Age : 54 Gender : Female
Photo Available

267 CJL2494755
Name : Vinesh Ganhade Bhosle
Father's Name: Ganhade Bhosle
House Number : 131
Age : 49 Gender : Male
Photo Available

268 CJL1812353
Name : Mala Vishwanath Zimate
Husband's Name: Vishwanath Zimate
House Number : 131
Age : 54 Gender : Female
Photo Available

269 NKG0615849
Name : Janakbai Thandaleman Kale
Husband's Name: Thandaleman Kale
House Number : 133
Age : 75 Gender : Female
Photo Available

270 CJL1252030
Name : Niranjan Thandaleman Kale
Father's Name: Thandaleman Kale
House Number : 133
Age : 54 Gender : Male
Photo Available

271 CJL1811603
Name : Avalasha Niranjan Kale
Husband's Name: Niranjan Kale
House Number : 133
Age : 47 Gender : Female
Photo Available

272 NKG4074241
Name : Raja Champat Bhosle
Father's Name: Champat Bhosle
House Number : 136
Age : 56 Gender : Male
Photo Available

273 NKG4074258
Name : Manafasa Raja Bhosle
Father's Name: Raja Bhosle
House Number : 136
Age : 50 Gender : Male
Photo Available

274 NKG0615855
Name : Ganpat Gavaralot Pawar
Father's Name: Gavaralot Pawar
House Number : 137
Age : 65 Gender : Male
Photo Available

275 NKG9438961
Name : DIKSHA RAMRAO SIRSAT
Father's Name: RAMRAO SIRSAT
House Number : 137
Age : 30 Gender : Female
Photo Available

276 NKG9430232
Name : PRATIKSHA RAMRAO SIRSAT
Father's Name: RAMRAO SIRSAT
House Number : 137
Age : 27 Gender : Female
Photo Available

277 CJL1302272
Name : Ganesh Shankar Khandare
Father's Name: Shankar Khandare
House Number : 142
Age : 60 Gender : Male
Photo Available

278 NKG3925567
Name : Baby Ganesh Khandare
Husband's Name: Ganesh Khandare
House Number : 142
Age : 55 Gender : Female
Photo Available

279 CJL1275007
Name : Shailesh Shamraoji Nagdive
Father's Name: Shamraoji Nagdive
House Number : 142
Age : 46 Gender : Female
Photo Available

280 CJL2493484
Name : Shanta Chindhuji Parateki
Husband's Name: Chindhuji Parateki
House Number : 145
Age : 71 Gender : Female
Photo Available

281 NKG4074308
Name : Suresh Maroti Kumare
Father's Name: Maroti Kumare
House Number : 146
Age : 61 Gender : Male
Photo Available

282 NKG6471361
Name : Maina Suresh Kumare
Husband's Name: Suresh Kumare
House Number : 146
Age : 56 Gender : Female
Photo Available

283 NKG1510072
Name : Chandrakala Shankar Shelke
Husband's Name: Shankar Shelke
House Number : 147
Age : 70 Gender : Female
Photo Available

284 NKG1510056
Name : Gajanan Shankar Shelke
Father's Name: Shankar Shelke
House Number : 147
Age : 50 Gender : Male
Photo Available

285 CJL1811488
Name : Sanju Shankar Shelke
Father's Name: Shankar Shelke
House Number : 147
Age : 49 Gender : Male
Photo Available

286 NKG1510080
Name : Dinesh Shankar Shelke
Father's Name: Shankar Shelke
House Number : 147
Age : 45 Gender : Male
Photo Available

287 CJL1813450
Name : Pawan Shankar Shelke
Father's Name: Shankar Shelke
House Number : 147
Age : 46 Gender : Male
Photo Available

288 NKG1557446
Name : Savita Gajanan Shelke
Husband's Name: Gajanan Shelke
House Number : 147
Age : 41 Gender : Female
Photo Available

289 NKG3925575
Name : Durga Pawan Shelke
Husband's Name: Pawan Shelke
House Number : 147
Age : 38 Gender : Female
Photo Available

290 CJL2496032
Name : Indu Mahadev Parateki
Husband's Name: Mahadev Parateki
House Number : 148
Age : 75 Gender : Female
Photo Available

291 NKG6413876
Name : JYOTI DATTARAO INGALE
Husband's Name: DATTARAO INGALE
House Number : 150
Age : 37 Gender : Female
Photo Available

292 NKG4074316
Name : Kamla Keshav Ingle
Husband's Name: Keshav Ingle
House Number : 150
Age : 73 Gender : Female
Photo Available

293 CJL1811959
Name : Datta Keshav Ingle
Father's Name: Keshav Ingle
House Number : 150
Age : 47 Gender : Male
Photo Available

294 NKG6413918
Name : GANESH MADHAVRAO JIRAPURE
Father's Name: MADHAVRAO JIRAPURE
House Number : 150
Age : 40 Gender : Male
Photo Available

295 NKG0615974
Name : Gajanan Vinayak Rohanakar
Father's Name: Vinayak Rohanakar
House Number : 151
Age : 52 Gender : Male
Photo Available

296 NKG1510015
Name : Sangeeta Gajanan Rohanakar
Husband's Name: Gajanan Rohanakar
House Number : 151
Age : 49 Gender : Female
Photo Available

297 NKG4264313
Name : BHAGYASHRI GAJANAN ROHANKAR ROHANKAR
Father's Name: GAJANAN VINAYAK ROHANKAR
House Number : 151
Age : 23 Gender : Female
Photo Available

298 NKG0616021
Name : Sheela Avdhut Gadge
Husband's Name: Avdhut Gadge
House Number : 152
Age : 70 Gender : Female
Photo Available

299 NKG0616013
Name : Gowardhan Avdhut Gadge
Father's Name: Avdhut Gadge
House Number : 152
Age : 49 Gender : Male
Photo Available

300 NKG1510155
Name : Atul Avdhut Gadge
Father's Name: Avdhut Gadge
House Number : 152
Age : 43 Gender : Male
Photo Available

301 NKG0615994
Name : Asha Rameshwar Ingle
Husband's Name: Rameshwar Ingle
House Number : 152
Age : 60 Gender : Female
Photo Available

302 NKG0616005
Name : Anand Rameshwar Ingle
Father's Name: Rameshwar Ingle
House Number : 152
Age : 49 Gender : Male
Photo Available

303 CJL1813948
Name : Prakash Rameshwar Ingle
Father's Name: Rameshwar Ingle
House Number : 152
Age : 46 Gender : Male
Photo Available

304 NKG6155873
Name : Ranjana Prakash Ingle
Husband's Name: Prakash Ingle
House Number : 152
Age : 45 Gender : Female
Photo Available

305 CJL1820174
Name : Sujata Anand Ingle
Husband's Name: Anand Ingle
House Number : 153
Age : 46 Gender : Female
Photo Available

306 CJL2494987
Name : Israel Babakhan Pathan
Father's Name: Babakhan Pathan
House Number : 153
Age : 67 Gender : Male
Photo Available

307 NKG3000866
Name : Vandana Jayendra Umake
Husband's Name: Jayendra Umake
House Number : 159
Age : 42 Gender : Female
Photo Available

308 NKG4074324
Name : Manohar Mahadev Umale
Father's Name: Mahadev Umale
House Number : 159
Age : 77 Gender : Male
Photo Available

309 NKG3000858
Name : Pushpa Manohar Umale
Husband's Name: Manohar Umale
House Number : 159
Age : 72 Gender : Female
Photo Available

310 CJL2504611
Name : Shashikala Govind Ghodam
Husband's Name: Govind Ghodam
House Number : 163
Age : 58 Gender : Female
Photo Available

311 NKG4074357
Name : Baby Waman Thakare
Husband's Name: Waman Thakare
House Number : 168
Age : 55 Gender : Female
Photo Available

312 CJL1274646
Name : Nani Haridas Raut
Husband's Name: Haridas Raut
House Number : 169
Age : 50 Gender : Female
Photo Available

313 NKG4074373
Name : Durga Namdev Chaudhary
Husband's Name: Namdev Chaudhary
House Number : 170
Age : 47 Gender : Female
Photo Available

314 CJL2504496
Name : Tukaram Davaluji Virulakar
Father's Name: Davaluji Virulakar
House Number : 172
Age : 75 Gender : Male
Photo Available

315 CJL2494482
Name : Leela Tukaram Virulakar
Husband's Name: Tukaram Virulakar
House Number : 172
Age : 70 Gender : Female
Photo Available

316 NKG1510262
Name : Kishor Tukaram Virulkar
Father's Name: Tukaram Virulkar
House Number : 172
Age : 44 Gender : Male
Photo Available

317 NKG6471379
Name : Haribhau Damaji Vankhade
Father's Name: Damaji Vankhade
House Number : 174
Age : 66 Gender : Male
Photo Available

318 CJL2494490
Name : Manorama Haribhau Vankhade
Husband's Name: Haribhau Vankhade
House Number : 174
Age : 60 Gender : Female
Photo Available

319 NKG3925583
Name : Kanta Prakash Masodakar
Husband's Name: Prakash Masodakar
House Number : 176
Age : 65 Gender : Female
Photo Available

320 NKG3925591
Name : Vinod Prakash Masodakar
Father's Name: Prakash Masodakar
House Number : 176
Age : 42 Gender : Male
Photo Available

321 NKG6471387
Name : Datta Mahadev Bitale
Father's Name: Mahadev Bitale
House Number : 178
Age : 52 Gender : Male
Photo Available

322 CJL1811116
Name : Gajanan Eknath Deshmukh
Father's Name: Eknath Deshmukh
House Number : 179
Age : 45 Gender : Male
Photo Available

323 NKG4270716
Name : MANGESH VIJAY TIDAKE
Father's Name: VIJAY KAILAS TIDAKE
House Number : 179
Age : 35 Gender : Male
Photo Available

324 CJL2495703
Name : Indira Hanumant Uike
Husband's Name: Hanumant Uike
House Number : 180
Age : 52 Gender : Female
Photo Available

325 CJL2493971
Name : Shobha Aroon Gulhane
Husband's Name: Aroon Gulhane
House Number : 181
Age : 52 Gender : Female
Photo Available

326 CJL2493989
Name : Aroon Suryabhan Gulhane
Father's Name: Suryabhan Gulhane
House Number : 181
Age : 50 Gender : Male
Photo Available

327 NKG4095097
Name : Abhay Pawar
Father's Name: Vinod Pawar
House Number : 181
Age : 26 Gender : Male
Photo Available

328 NKG3622230
Name : Manda Bhimrao More
Husband's Name: Bhimrao More
House Number : 182
Age : 70 Gender : Female
Photo Available

329 NKG5209887
Name : Sandhya Prahlad More
Husband's Name: Prahlad More
House Number : 182
Age : 45 Gender : Female
Photo Available

330 CJL1274927
Name : Praffulla Bhimrao More
Father's Name: Bhimrao More
House Number : 182
Age : 43 Gender : Male
Photo Available

331 NKG6471346
Name : Jayraj Ganjifarash Pawar
Father's Name: Ganjifarash Pawar
House Number : 182
Age : 65 Gender : Male
Photo Available

332 CJL1250778
Name : Rayajan Jayraj Pawar
Father's Name: Jayraj Pawar
House Number : 182
Age : 50 Gender : Male
Photo Available

333 CJL1250760
Name : Yethe Rayajan Pawar
Husband's Name: Rayajan Pawar
House Number : 182
Age : 43 Gender : Female
Photo Available

334 NKG5209895
Name : Manisha Nandkishore Revale
Husband's Name: Nandkishore Revale
House Number : 182
Age : 37 Gender : Female
Photo Available

335 NKG6471411
Name : Rebi Jayraj Janyaraj Shabasakha
Husband's Name: Janyaraj Pawar
House Number : 182
Age : 60 Gender : Female
Photo Available

336 NKG4074415
Name : Uttarabai Neelkanth Hadke
Husband's Name: Neelkanth Hadke
House Number : 185
Age : 75 Gender : Female
Photo Available

337 NKG6155881
Name : Vinod Neelkanth Hadke
Father's Name: Neelkanth Hadke
House Number : 185
Age : 55 Gender : Male
Photo Available

338 NKG6155899
Name : Chitra Vinod Hadke
Father's Name: Vinod Hadke
House Number : 185
Age : 50 Gender : Female
Photo Available

339 NKG3925609
Name : Panchafula Dynaneshvar Hande
Husband's Name: Dynaneshvar Hande
House Number : 186
Age : 70 Gender : Female
Photo Available

340 NKG3925617
Name : Sanjay Dynaneshvar Hande
Father's Name: Dynaneshvar Hande
House Number : 186
Age : 48 Gender : Male
Photo Available

341 NKG3925625
Name : Sandhya Sanjay Hande
Husband's Name: Sanjay Hande
House Number : 186
Age : 46 Gender : Female
Photo Available

342 CJL1771302
Name : Shailesh Deshmukh
Father's Name: Sudhakar Deshmukh
House Number : 188
Age : 43 Gender : Male
Photo Available

343 NKG1509967
Name : Malu Sudhakar Khandahar
Father's Name: Sudhakar Khandahar
House Number : 188
Age : 64 Gender : Female
Photo Available

344 NKG3925633
Name : Naredran Baban Rao Dahatonde
Father's Name: Baban Rao Dahatonde
House Number : 189
Age : 51 Gender : Male
Photo Available

345 NKG1509959
Name : Neelkanth Pundlik Vaishy
Father's Name: Pundlik Vaishy
House Number : 192
Age : 68 Gender : Male
Photo Available

346 NKG6413900
Name : SUNANDA NILKANTH VAISHYA
Husband's Name: NILKANTH VAISHYA
House Number : 192
Age : 57 Gender : Female
Photo Available

347 NKG6413850
Name : VIKAS NILKANTH VAISHYA
Father's Name: NILKANTH VAISHYA
House Number : 192
Age : 32 Gender : Male
Photo Available

348 CJL2506848
Name : Girish Sahebrao Khedkar
Father's Name: Sahebrao Khedkar
House Number : 193
Age : 43 Gender : Male
Photo Available

349 NKG9487471
Name : Vitthal Suryabhan Thavkar
Father's Name: Suryabhan Thavkar
House Number : 194
Age : 63 Gender : Male
Photo Available

350 NKG9487489
Name : Pushpa Vitthal Thavkar
Husband's Name: Vitthal Thavkar
House Number : 194
Age : 58 Gender : Female
Photo Available

351 NKG1542133
Name : Shobha Ravindra Bhadake
Husband's Name: Ravindra Bhadake
House Number : 195
Age : 64 Gender : Female
Photo Available

352 CJL1820505
Name : Amol Ravindra Bhadake
Father's Name: Ravindra Bhadake
House Number : 195
Age : 42 Gender : Male
Photo Available

353 CJL1251818
Name : Kiran Baban Rao Raut
Husband's Name: Baban Rao Raut
House Number : 196
Age : 47 Gender : Female
Photo Available

354 CJL1812338
Name : Vimal Ramdas Bhoyar
Father's Name: Ramdas Bhoyar
House Number : 197
Age : 64 Gender : Female
Photo Available

355 NKG1509975
Name : Padmakar Ramdas Bhoyar
Father's Name: Ramdas Bhoyar
House Number : 197
Age : 42 Gender : Male
Photo Available

356 CJL2506962
Name : Anju Babarao Bhonde
Husband's Name: Babarao Bhonde
House Number : 199
Age : 62 Gender : Female
Photo Available

357 NKG3925658
Name : Lata Gajanan Chaukase
Husband's Name: Gajanan Chaukase
House Number : 200
Age : 46 Gender : Female
Photo Available

358 CJL1274596
Name : Deepak Rambhau Rane
Father's Name: Rambhau Rane
House Number : 201
Age : 54 Gender : Male
Photo Available

359 CJL1823160
Name : Alka Deepak Rane
Husband's Name: Deepak Rane
House Number : 201
Age : 52 Gender : Female
Photo Available

360 CJL1251776
Name : Mala Sukhdev Meshram
Husband's Name: Sukhdev Meshram
House Number : 202
Age : 67 Gender : Female
Photo Available

361 CJL1811553
Name : Vinod Laxman Meshram
Father's Name: Laxman Meshram
House Number : 202
Age : 44 Gender : Male
Photo Available

362 NKG1544535
Name : Kailash Vitthal Meshram
Father's Name: Vitthal Meshram
House Number : 202
Age : 42 Gender : Male
Photo Available

363 CJL2506400
Name : Vijay Kailash Tidke
Father's Name: Kailash Tidke
House Number : 204
Age : 63 Gender : Male
Photo Available

364 CJL2506491
Name : Baby Vijay Tidke
Husband's Name: Vijay Tidke
House Number : 204
Age : 54 Gender : Female
Photo Available

365 NKG3000379
Name : Ashwin Vijay Tidke
Father's Name: Vijay Tidke
House Number : 204
Age : 36 Gender : Male
Photo Available

366 CJL2506269
Name : Parbata Pandit Madavi
Father's Name: Pandit Madavi
House Number : 205
Age : 64 Gender : Female
Photo Available

367 CJL1302215
Name : Naresh Pandit Madavi
Father's Name: Pandit Madavi
House Number : 205
Age : 42 Gender : Male
Photo Available

368 NKG6413694
Name : KAVITA NARESH MADAVI
Husband's Name: NARESH MADAVI
House Number : 205
Age : 37 Gender : Female
Photo Available

369 CJL1812221
Name : Radhojee Champat Parise
Father's Name: Champat Parise
House Number : 205
Age : 79 Gender : Male
Photo Available

370 CJL1812213
Name : Mitabai Radhojee Parise
Husband's Name: Radhojee Parise
House Number : 205
Age : 67 Gender : Female
Photo Available

371 NKG4074423
Name : Ashok Naththuji Chaudhary
Father's Name: Naththuji Chaudhary
House Number : 206
Age : 54 Gender : Male
Photo Available

372 NKG4074431
Name : Kamal Ashok Chaudhary
Husband's Name: Ashok Chaudhary
House Number : 206
Age : 49 Gender : Female
Photo Available

373 NKG6471437
Name : Santosh Radhojee Parise
Father's Name: Radhojee Parise
House Number : 207
Age : 50 Gender : Male
Photo Available

374 CJL2496156
Name : Nanda Santosh Parise
Husband's Name: Santosh Parise
House Number : 207
Age : 47 Gender : Female
Photo Available

375 CJL1812791
Name : Ravindra Radhojee Parise
Father's Name: Radhojee Parise
House Number : 207
Age : 45 Gender : Male
Photo Available

376 NKG3000494
Name : Vilasrao Radhojee Parise
Father's Name: Radhojee Parise
House Number : 207
Age : 43 Gender : Male
Photo Available

377 NKG6413827
Name : URMILA RAVINDRA PARISE
Husband's Name: RAVINDRA PARISE
House Number : 207
Age : 38 Gender : Female
Photo Available

378 NKG1537190
Name : Irigansha Piris Pawar
Father's Name: Piris Pawar
House Number : 208
Age : 59 Gender : Male
Photo Available

379 NKG1537208
Name : Nirimasha Piris Pawar
Husband's Name: Piris Pawar
House Number : 208
Age : 54 Gender : Female
Photo Available

380 NKG1510122
Name : Gilasa Irimansha Pawar
Husband's Name: Irigansha Pawar
House Number : 208
Age : 54 Gender : Female
Photo Available

381 NKG1547942
Name : Nindesha Nirimasha Pawar
Husband's Name: Nirimasha Pawar
House Number : 208
Age : 49 Gender : Female
Photo Available

382 CJL1771294
Name : Balya Piris Pawar
Father's Name: Piris Pawar
House Number : 208
Age : 44 Gender : Male
Photo Available

383 CJL2505253
Name : Sham Rao Deepram Pawar
Father's Name: Deepram Pawar
House Number : 209
Age : 49 Gender : Male
Photo Available

384 NKG6155907
Name : Subhesha Sham Rao Pawar
Husband's Name: Sham Rao Pawar
House Number : 209
Age : 44 Gender : Female
Photo Available

385 CJL1771773
Name : Alin Kingadesh Bhosle
Father's Name: Kingadesh Bhosle
House Number : 210
Age : 54 Gender : Male
Photo Available

386 CJL1771765
Name : Sajna Alin Bhosle
Husband's Name: Alin Bhosle
House Number : 210
Age : 49 Gender : Female
Photo Available

387 CJL2495034
Name : Purushottam Raghoji Vaghade
Father's Name: Raghoji Vaghade
House Number : 212
Age : 44 Gender : Male
Photo Available

388 NKG6413652
Name : SAVITA SHAM BAVANE
Husband's Name: SHAM BAVANE
House Number : 213
Age : 34 Gender : Female
Photo Available

389 NKG1553627
Name : Jamasidakhaun Pathan
Father's Name: Pathan
House Number : 214
Age : 59 Gender : Male
Photo Available

390 NKG1553619
Name : Faimidabano Pathan
Husband's Name: Pathan
House Number : 214
Age : 51 Gender : Female
Photo Available

391 NKG4074571
Name : Abdul Said Shekh Daut Shekh Daut
Father's Name: Abdul Sayeed
House Number : 215
Age : 64 Gender : Male
Photo Available

392 NKG1537224
Name : Saiyyad Karim Saiyyad Mohammad
Father's Name: Sayyed Mohammad
House Number : 216
Age : 90 Gender : Male
Photo Available

393 NKG1537232
Name : Qamarunisa Sayyed Kareem
Husband's Name: Sayyed Kareem
House Number : 216
Age : 49 Gender : Female
Photo Available

394 CJL1813773
Name : Sayyad Qayyum Sayyad Karim
Father's Name: Sayyad Karim
House Number : 216
Age : 44 Gender : Male
Photo Available

395 CJL1811140
Name : Hamidakhan Rahimakhan Pathan
Father's Name: Rahimakhan Pathan
House Number : 216
Age : 38 Gender : Male
Photo Available

396 NKG1510197
Name : Shaikh Ismail
Father's Name: Shaikh
House Number : 217
Age : 64 Gender : Male
Photo Available

397 CJL1302314
Name : Sudhakar Ramdas Bhoyar
Father's Name: Ramdas Bhoyar
House Number : 217
Age : 46 Gender : Male
Photo Available

398 CJL1251610
Name : TASLIM BANO SHE GANI
Husband's Name: She Gani
House Number : 218
Age : 75 Gender : Female
Photo Available

399 NKG4074472
Name : Ganpat Kushnaji Nevare
Father's Name: Kushnaji Nevare
House Number : 220
Age : 84 Gender : Male
Photo Available

400 NKG4074480
Name : Sarsvati Ganpat Nevare
Husband's Name: Ganpat Nevare
House Number : 220
Age : 74 Gender : Female
Photo Available

401 NKG4074498
Name : Sandeep Ganpat Nevare
Father's Name: Ganpat Nevare
House Number : 220
Age : 49 Gender : Male
Photo Available

402 CJL2495331
Name : Sunil Ganpat Nevare
Father's Name: Ganpat Nevare
House Number : 220
Age : 45 Gender : Male
Photo Available

403 CJL1812916
Name : Malu Sandeep Nevare
Husband's Name: Sandeep Nevare
House Number : 220
Age : 44 Gender : Female
Photo Available

404 NKG1545953
Name : Kanta Fakiraji Halde
Father's Name: Fakiraji Halde
House Number : 221
Age : 64 Gender : Female
Photo Available

405 CJL1813906
Name : Anil Fakiraji Halde
Father's Name: Fakiraji Halde
House Number : 221
Age : 43 Gender : Male
Photo Available

406 CJL1812312
Name : Vanmala Suresh Dok
Husband's Name: Suresh Dok
House Number : 222
Age : 47 Gender : Female
Photo Available

407 NKG9430109
Name : Shubham Nalu Chandne
Father's Name: Nalu Chandne
House Number : 224
Age : 25 Gender : Male
Photo Available

408 CJL1811777
Name : Nanda Suresh Raut
Husband's Name: Suresh Raut
House Number : 225
Age : 47 Gender : Female
Photo Available

409 CJL1251545
Name : Satrudhn Yashwant Bhagar
Father's Name: Yashwant Bhagar
House Number : 226
Age : 62 Gender : Male
Photo Available

410 CJL1251594
Name : Rama Bai Satrudhn Bhagar
Husband's Name: Satrudhn Bhagar
House Number : 226
Age : 52 Gender : Female
Photo Available

411 CJL1811769
Name : Sunita Vijay Sahare
Husband's Name: Vijay Sahare
House Number : 226
Age : 46 Gender : Female
Photo Available

412 CJL1251123
Name : Surekha Aruna Badukale
Husband's Name: Aruna Badukale
House Number : 227
Age : 57 Gender : Female
Photo Available

413 NKG6413835
Name : SANDIP ARUNRAO BADUKALE
Father's Name: ARUNRAO BADUKALE
House Number : 227
Age : 32 Gender : Male
Photo Available

414 NKG1534296
Name : Narmada Vithobaji Kalekar
Husband's Name: Vithobaji Kalekar
House Number : 227
Age : 77 Gender : Female
Photo Available

415 NKG1534320
Name : Ravi Vithoba Kalekar
Father's Name: Vithoba Kalekar
House Number : 227
Age : 38 Gender : Male
Photo Available

416 CJL1275114
Name : Bharoti Shravan Madave
Father's Name: Shravan Madave
House Number : 227
Age : 56 Gender : Male
Photo Available

417 NKG4074514
Name : Vijay Laxman Madke
Father's Name: Laxman Madke
House Number : 227
Age : 54 Gender : Male
Photo Available

418 NKG4074522
Name : Aruna Vijay Madke
Husband's Name: Vijay Madke
House Number : 227
Age : 49 Gender : Female
Photo Available

419 CJL1275080
Name : Savita Marotrao Madke
Husband's Name: Marotrao Madke
House Number : 227
Age : 46 Gender : Female
Photo Available

420 CJL1813401
Name : Rafikakhan Rahimakhan Pathan
Father's Name: Rahimakhan Pathan
House Number : 227
Age : 50 Gender : Male
Photo Available

421 CJL1820166
Name : Farajanabane Rafikakhan Pathan
Husband's Name: Rafikakhan Pathan
House Number : 227
Age : 45 Gender : Female
Photo Available

422 CJL2506731
Name : Sukhdev Chandrabhan Bhoyar
Father's Name: Chandrabhan Bhoyar
House Number : 231
Age : 65 Gender : Male
Photo Available

423 CJL1811686
Name : Dipak Kacharuji Ambadare
Father's Name: Kacharuji Ambadare
House Number : 232
Age : 42 Gender : Male
Photo Available

424 CJL2507135
Name : Bhagarathabai Kisan Ambadare
Husband's Name: Kisan Ambadare
House Number : 232
Age : 59 Gender : Female
Photo Available

425 NKG4074530
Name : Haridas Shripat Meshram
Father's Name: Shripat Meshram
House Number : 232
Age : 75 Gender : Male
Photo Available

426 CJL1250588
Name : Sukhdev Naththuji Meshram
Father's Name: Naththuji Meshram
House Number : 232
Age : 72 Gender : Male
Photo Available

427 NKG4074548
Name : Shakuntala Haridas Meshram
Husband's Name: Haridas Meshram
House Number : 232
Age : 61 Gender : Female
Photo Available

428 NKG1542141
Name : Avinash Haridas Meshram
Father's Name: Haridas Meshram
House Number : 232
Age : 45 Gender : Male
Photo Available

429 CJL1811066
Name : Parvinbano Hamidakhan Pathan
Husband's Name: Hamidakhan Pathan
House Number : 232
Age : 49 Gender : Female
Photo Available

430 NKG3925666
Name : Shahijadi Shahidakhan
Husband's Name: Shahidakhan
House Number : 238
Age : 89 Gender : Female
Photo Available

431 CJL1274653
Name : Arefa Roshan Khan
Husband's Name: Roshan Khan
House Number : 238
Age : 59 Gender : Female
Photo Available

432 CJL1251149
Name : Shakuntala Shankar Tambe
Husband's Name: Shankar Tambe
House Number : 240
Age : 59 Gender : Female
Photo Available

433 CJL1274729
Name : Mahendra Rambhau Chaukaden
Father's Name: Rambhau Chaukaden
House Number : 242
Age : 49 Gender : Male
Photo Available

434 CJL1820182
Name : Sunanda Mahendra Chaukaden
Husband's Name: Mehadran Chaukaden
House Number : 242
Age : 46 Gender : Female
Photo Available

435 NKG3925674
Name : Vahidakhan Pathan Shahadakhan
Father's Name: Shahadakhan
House Number : 243
Age : 59 Gender : Male
Photo Available

436 CJL1302199
Name : Shahanajabi Vahidakhan
Husband's Name: Vihadakhan
House Number : 243
Age : 49 Gender : Female
Photo Available

437 NKG1552116
Name : Hasina Bano Rahim Khan Pathan
Father's Name: Rahim Khan Pathan
House Number : 243
Age : 64 Gender : Female
Photo Available

438 CJL1251727
Name : Jamal Mansur Shaikh
Father's Name: Mansur Shaikh
House Number : 243
Age : 82 Gender : Male
Photo Available

439 NKG4074555
Name : Kavita Ashok Bhagat
Father's Name: Ashok Bhagat
House Number : 244
Age : 54 Gender : Female
Photo Available

440 NKG1553593
Name : Anup Gedam
Father's Name: Shamrao Gedam
House Number : 246
Age : 38 Gender : Male
Photo Available

441 NKG4074563
Name : Baby Khushal Pradhan
Husband's Name: Khushal Pradhan
House Number : 247
Age : 54 Gender : Female
Photo Available

442 NKG6839260
Name : Ganesh Khushal Pradhan
Father's Name: Khushal Pradhan
House Number : 247
Age : 36 Gender : Male
Photo Available

443 CJL2504579
Name : A. Qadir A. Razzaq
Father's Name: A.razzaq
House Number : 248
Age : 74 Gender : Male
Photo Available

444 CJL2504769
Name : Salimabi Abdul Qadir
Husband's Name: Abdul Qadir
House Number : 248
Age : 64 Gender : Female
Photo Available

445 NKG6471460
Name : Kabaribi Shaikh Bashir
Husband's Name: Shaikh Bashir
House Number : 249
Age : 64 Gender : Female
Photo Available

446 NKG0616489
Name : Shakil She Mastan
Father's Name: She Mastan
House Number : 250
Age : 54 Gender : Male
Photo Available

447 CJL2507044
Name : Sayrabano Shakil
Husband's Name: Sayrabano Shakil
House Number : 250
Age : 52 Gender : Female
Photo Available

448 NKG1553577
Name : Indu Dhanraj Shevande
Husband's Name: Dhanraj Shebde
House Number : 252
Age : 64 Gender : Female
Photo Available

449 NKG1510023
Name : Asha Shankar Rao Shende
Husband's Name: Shankar Rao Shende
House Number : 252
Age : 52 Gender : Female
Photo Available

450 CJL1820455
Name : Kusum Ashok Vaykar
Husband's Name: Ashok Vaykar
House Number : 252
Age : 48 Gender : Female
Photo Available

451 CJL1813799
Name : She Haneef She Usman
Father's Name: She Usman
House Number : 254
Age : 59 Gender : Male
Photo Available

452 CJL1251248
Name : She Jakirabi She Haneef
Husband's Name: She Haneef
House Number : 254
Age : 49 Gender : Female
Photo Available

453 CJL1820539
Name : Abdul Razzaq A Gaffar
Father's Name: A Gaffar
House Number : 255
Age : 59 Gender : Male
Photo Available

454 CJL2506152
Name : Ramesh Digambar Haramkar
Father's Name: Digambar Haramkar
House Number : 256
Age : 64 Gender : Male
Photo Available

455 CJL2506137
Name : Lata Ramesh Haramkar
Husband's Name: Ramesh Haramkar
House Number : 256
Age : 54 Gender : Female
Photo Available

456 CJL1822964
Name : Pradip Bapurao Mankar
Father's Name: Bapurao Mankar
House Number : Bapurao Mankar
Age : 55 Gender : Male
Photo Available

457 CJL1823095
Name : Jakerabee Shaikh Quadir
Father's Name: Shaikh Quadir
House Number : 258
Age : 59 Gender : Female
Photo Available

458 CJL1813823
Name : Ayubakhan Sikandarakhan
Father's Name: Sinkadarakhan
House Number : 260
Age : 59 Gender : Male
Photo Available

459 CJL1251222
Name : Najamabi Ayubakhan
Husband's Name: Ayubakhan
House Number : 260
Age : 54 Gender : Female
Photo Available

460 NKG3925682
Name : Bahadurakhan Sherakhan
Father's Name: Sherakhan
House Number : 261
Age : 54 Gender : Male
Photo Available

461 NKG3925690
Name : Nakijabi Bahadurakhan
Husband's Name: Bahadurakhan
House Number : 261
Age : 49 Gender : Female
Photo Available

462 CJL1813393
Name : Shaikh Hasan Shaikh Ibrahim
Father's Name: Shaikh Ibrahim
House Number : 262
Age : 59 Gender : Male
Photo Available

463 CJL1811991
Name : Afsanabi Shekh Hasan
Husband's Name: Shekh Hasan
House Number : 262
Age : 49 Gender : Female
Photo Available

464 CJL1250117
Name : Manakarna Shankar Rao Khadse
Father's Name: Shankar Rao Khadse
House Number : 264
Age : 59 Gender : Female
Photo Available

465 CJL1811074
Name : Suresh Gulab Rao Halde
Father's Name: Gulab Rao Halde
House Number : 265
Age : 61 Gender : Male
Photo Available

466 CJL1811082
Name : Chanda Suresh Halde
Husband's Name: Suresh Halde
House Number : 265
Age : 54 Gender : Female
Photo Available

467 NKG4086062
Name : Prasad Prabhakar Pakade Pakade
Father's Name: Prabhakar Sadashiv Pakade Pakade
House Number : 265
Age : 26 Gender : Male
Photo Available

468 CJL2505923
Name : Laxman Marotiram Marotakar
Father's Name: Marotiram Marotakar
House Number : 266
Age : 84 Gender : Male
Photo Available

469 CJL2505915
Name : Hirubai Laxman Marotakar
Husband's Name: Laxman Marotakar
House Number : 266
Age : 74 Gender : Female
Photo Available

470 CJL2506574
Name : Gajanan Laxman Marotakar
Father's Name: Laxman Marotakar
House Number : 266
Age : 49 Gender : Male
Photo Available

471 CJL1812197
Name : Jayashri Gajanan Marotakar
Husband's Name: Gajanan Marotakar
House Number : 266
Age : 44 Gender : Female
Photo Available

472 CJL2505683
Name : Pramod Laxman Marotakar
Father's Name: Laxman Marotakar
House Number : 266
Age : 43 Gender : Male
Photo Available

473 NKG9638396
Name : Maya Meshram
Husband's Name: Kailas Meshram
House Number : 266
Age : 44 Gender : Female
Photo Available

474 CJL2506418
Name : Rayavanti Namdev Bhandare
Husband's Name: Namdev Bhandare
House Number : 267
Age : 74 Gender : Female
Photo Available

475 CJL2495216
Name : Kamla Nanesh Pawar
Husband's Name: Nanesh Pawar
House Number : 268
Age : 52 Gender : Female
Photo Available

476 CJL2494797
Name : Nanesh Kabo Pawar
Father's Name: Kabo Pawar
House Number : 268
Age : 59 Gender : Male
Photo Available

477 NKG3925708
Name : Shiva Pandit Rathod
Father's Name: Pandit Rathod
House Number : 269
Age : 59 Gender : Male
Photo Available

478 NKG3925716
Name : Arashita Shiva Rathod
Husband's Name: Shiva Rathod
House Number : 269
Age : 52 Gender : Female
Photo Available

479 CJL1251263
Name : Manik Ganpat Pawar
Father's Name: Ganpat Pawar
House Number : 270
Age : 47 Gender : Male
Photo Available

480 CJL1251560
Name : Yerasina Manik Pawar
Husband's Name: Manik Pawar
House Number : 270
Age : 44 Gender : Female
Photo Available

481 NKG1537174
Name : Rayarula Vijay Pawar
Husband's Name: Vijay Pawar
House Number : 271
Age : 44 Gender : Female
Photo Available

482 NKG6413686
Name : AJAY VASANTRAO PENDAM
Father's Name: VASANTRAO PENDAM
House Number : 271
Age : 34 Gender : Male
Photo Available

483 CJL2494714
Name : Anjani Bapulal Chauhan
Father's Name: Bapulal Chauhan
House Number : 275
Age : 69 Gender : Female
Photo Available

484 NKG3600079
Name : Rajkumar Devdas Khadse
Father's Name: Devdas Khadse
House Number : 276
Age : 64 Gender : Male
Photo Available

485 NKG3600061
Name : Shobha Rajkumar Khadse
Husband's Name: Rajkumar Khadse
House Number : 276
Age : 59 Gender : Female
Photo Available

486 NKG6413991
Name : Chiranjiv Wasudeorao Mahate
Father's Name: Wasudeorao Mahate
House Number : Wasudeorao Mahate
Age : 35 Gender : Male
Photo Available

487 NKG6413983
Name : DIPIKARANI VASUDEVRAO MAHATO
Father's Name: VASUDEVRAO MAHATO
House Number : 277
Age : 30 Gender : Female
Photo Available

488 CJL1812775
Name : Rekha Devidas Zimate
Husband's Name: Devidas Zimate
House Number : 277
Age : 54 Gender : Female
Photo Available

489 NKG6413751
Name : YOGESH DEVIDAS ZIMATE
Father's Name: DEVIDAS ZIMATE
House Number : 277
Age : 30 Gender : Male
Photo Available

490 CJL1252055
Name : Shobha Purushottam Devre
Father's Name: Purushottam Devre
House Number : 279
Age : 49 Gender : Female
Photo Available

491 NKG3925724
Name : Sita Bai Rambhau Rambhau Mahadev Marasakolhe
Husband's Name: Rambhau Mahadev Marasakolhe
House Number : 280
Age : 80 Gender : Female
Photo Available

492 CJL1250208
Name : Sunnada Devdas Bhoyar
Father's Name: Devdas Bhoyar
House Number : 282
Age : 59 Gender : Female
Photo Available

493 CJL1811546
Name : Pravin Devidas
Father's Name: Devdas Bhoyar
House Number : 282
Age : 44 Gender : Male
Photo Available

494 CJL1823541
Name : Vandana Madake
Husband's Name: Ashok Madake
House Number : 283
Age : 49 Gender : Female
Photo Available

495 CJL1250711
Name : Shadiyabi She Rahim
Husband's Name: She Rahim
House Number : 284
Age : 45 Gender : Female
Photo Available

496 CJL1811389
Name : Talen Sho Sadikabi
Husband's Name: Husasani Sho Talen Sho
House Number : 286
Age : 61 Gender : Female
Photo Available

497 CJL1820026
Name : Hussain Sho Taleb Shah
Father's Name: Hussain Shah
House Number : 286
Age : 67 Gender : Male
Photo Available

498 CJL1812403
Name : Waman Tukaramji Pakade
Father's Name: Tukaramji Pakade
House Number : 287
Age : 58 Gender : Male
Photo Available

499 NKG3925732
Name : Waman Kisanrao Marabade
Father's Name: Kisanrao Marabade
House Number : 288
Age : 65 Gender : Male
Photo Available

500 NKG3925740
Name : Kamla Waman Marabade
Husband's Name: Waman Pakade
House Number : 288
Age : 52 Gender : Female
Photo Available

501 CJL1252048
Name : Purushottam Domajee Devre
Father's Name: Domajee Devre
House Number : 299
Age : 47 Gender : Male
Photo Available

502 NKG0614770
Name : Lalita Narayan Mandavagane
Husband's Name: Narayan Mandavagane
House Number : 311
Age : 64 Gender : Female
Photo Available

503 CJL2504652
Name : Dynaneshvar Laxman Marasakolhe
Father's Name: Laxman Marasakolhe
House Number : 31 2
Age : 54 Gender : Male
Photo Available

504 CJL2495067
Name : Jeeja Dynaneshvar Marasakolhe
Husband's Name: Dynaneshvar Marasakolhe
House Number : 31 2
Age : 49 Gender : Female
Photo Available

505 NKG3622180
Name : Jayaraja Ravindra Bhosle
Father's Name: Ravindra Bhosle
House Number : 321
Age : 55 Gender : Male
Photo Available

506 CJL2505667
Name : Pravinrao Khandahar
Father's Name: Bapurao Khandahar
House Number : 351
Age : 54 Gender : Male
Photo Available

507 NKG1537109
Name : Mina Khandahar
Husband's Name: Pravin Khandahar
House Number : 351
Age : 50 Gender : Female
Photo Available

508 CJL2493161
Name : Haridas Ramchandra Bamalot
Father's Name: Ramchandra Bamalot
House Number : 402
Age : 58 Gender : Male
Photo Available

509 CJL2482164
Name : Ranjana Haridas Bamalot
Husband's Name: Haridas Bamalot
House Number : 402
Age : 46 Gender : Female
Photo Available

510 CJL1771328
Name : Mangesh Pudlik Bamalot
Father's Name: Pudlik Bamalot
House Number : 402
Age : 41 Gender : Male
Photo Available

511 NKG4074613
Name : Pundlik Ramchandra Chamalot
Father's Name: Ramchandra Chamalot
House Number : 402
Age : 67 Gender : Male
Photo Available

512 NKG4074621
Name : Aparnabai Pundlik Chamalot
Husband's Name: Pundlik Chamalot
House Number : 402
Age : 62 Gender : Female
Photo Available

513 NKG4074647
Name : Mangla Ashok Devale
Husband's Name: Ashok Devale
House Number : 481
Age : 56 Gender : Female
Photo Available

514 NKG6413934
Name : SANTOSH KISANRAO THAKARE
Father's Name: KISANRAO THAKARE
House Number : 481
Age : 44 Gender : Male
Photo Available

515 NKG6413942
Name : RITA SANTOSH THAKARE
Husband's Name: SANTOSH THAKARE
House Number : 481
Age : 37 Gender : Female
Photo Available

516 NKG6471478
Name : Ganesh Dattaram Kanakirad
Father's Name: Dattaram Kanakirad
House Number : 501
Age : 52 Gender : Male
Photo Available

517 CJL1813682
Name : Leelabai Ganesh Kanakirad
Father's Name: Ganesh Kanakirad
House Number : 50 2
Age : 48 Gender : Female
Photo Available

518 NKG1537083
Name : Praveen Madhukar Thakare
Father's Name: Madhukar Thakare
House Number : 51/1
Age : 46 Gender : Male
Photo Available

519 NKG3925492
Name : Prashant Madhukar Thakare
Father's Name: Madhukar Thakare
House Number : 51/1
Age : 42 Gender : Male
Photo Available

520 NKG1537091
Name : Pankaj Madhukar Thakare
Father's Name: Madhukar Thakare
House Number : 51/1
Age : 38 Gender : Male
Photo Available

521 NKG6471486
Name : Madhukar Kisan Thakare
Father's Name: Kisan Thakare
House Number : 511
Age : 75 Gender : Male
Photo Available

522 NKG6471536
Name : Anubai Madhukar Thakare
Husband's Name: Madhukar Thakare
House Number : 511
Age : 70 Gender : Female
Photo Available

523 NKG4074654
Name : Prashant Madhukar Thakare
Father's Name: Madhukar Thakare
House Number : 511
Age : 48 Gender : Male
Photo Available

524 CJL2493633
Name : Mala Madhukar Kondavate
Husband's Name: Madhukar Kondavate
House Number : 641
Age : 55 Gender : Female
Photo Available

525 NKG0615558
Name : Sindhubai Gunvant Ingole
Husband's Name: Gunvant Ingole
House Number : 731
Age : 59 Gender : Female
Photo Available

526 CJL1823566
Name : Asha Pandurang Thavkar
Husband's Name: Pandurang Thavkar
House Number : 76 1
Age : 59 Gender : Female
Photo Available

527 NKG6471502
Name : Pandurang Suryabhan Thavkar
Father's Name: Suryabhan Thavkar
House Number : 761
Age : 62 Gender : Male
Photo Available

528 CJL2506350
Name : Devkabai Ramesh Kumare
Husband's Name: Ramesh Kumare
House Number : 82 1
Age : 46 Gender : Female
Photo Available

529 NKG1534338
Name : Suresh Mahadev Bitale
Father's Name: Mahadev Bitale
House Number : 1192
Age : 58 Gender : Male
Photo Available

530 NKG1534312
Name : Jyoti Suresh Bitale
Husband's Name: Suresh Bitale
House Number : 1192
Age : 55 Gender : Female
Photo Available

531 NKG6413660
Name : DEVENDRA SURESH BITANE
Father's Name: SURESH BITANE
House Number : 1192
Age : 38 Gender : Male
Photo Available

532 CJL1274612
Name : Ashok Champat Bhosle
Father's Name: Champat Bhosle
House Number : 1341
Age : 65 Gender : Male
Photo Available

533 NKG4074662
Name : Shobha Ashok Bhosle
Husband's Name: Ashok Bhosle
House Number : 1341
Age : 55 Gender : Female
Photo Available

534 NKG0617906
Name : Kanta Digambar Ingole
Husband's Name: Digambar Ingole
House Number : 1371
Age : 53 Gender : Female
Photo Available

535 CJL1823376
Name : Vikas Prakash Shelke
Father's Name: Prakash Shelke
House Number : 142 1
Age : 42 Gender : Male
Photo Available

536 NKG0616724
Name : Tai Sukhdev Dhavne
Husband's Name: Sukhdev Dhavne
House Number : 1421
Age : 65 Gender : Female
Photo Available

537 NKG4074696
Name : Baby Prakash Shelke
Husband's Name: Prakash Shelke
House Number : 1421
Age : 57 Gender : Female
Photo Available

538 NKG4074704
Name : Ratnamala Sham Rao Nagdive
Husband's Name: Sham Rao Nagdive
House Number : 1422
Age : 70 Gender : Female
Photo Available

539 CJL1820240
Name : Meena Sheshrao Ambure
Husband's Name: Sheshrao Ambure
House Number : 149 2
Age : 44 Gender : Female
Photo Available

540 CJL1820570
Name : Sheshrao Hari Ambure
Father's Name: Hari Ambure
House Number : 1492
Age : 48 Gender : Male
Photo Available

541 NKG6471528
Name : Yamuna Madhav Jirapure
Husband's Name: Madhav Jirapure
House Number : 1501
Age : 61 Gender : Female
Photo Available

542 NKG6413926
Name : DINESH MADHAVRAO JIRAPURE
Father's Name: MADHAVRAO JIRAPURE
House Number : 1501
Age : 37 Gender : Male
Photo Available

543 NKG4074761
Name : Sunil Shriram Suryavanshi
Father's Name: Shriram Suryavanshi
House Number : 1572
Age : 50 Gender : Male
Photo Available

544 NKG1537117
Name : Leena Sunil Suryavanshi
Father's Name: Ambadas Suryavanshi
House Number : 1572
Age : 48 Gender : Female
Photo Available

545 NKG1537182
Name : CHITRA ANIL SURYAVANSHI
Husband's Name: Anil Suryavanshi
House Number : 158/2
Age : 43 Gender : Female
Photo Available

546 CJL2506319
Name : Rambhau Seetaram Varathi
Father's Name: Seetaram Varathi
House Number : 1681
Age : 66 Gender : Male
Photo Available

547 CJL2506889
Name : Pramila Rambhau Varathi
Husband's Name: Rambhau Varathi
House Number : 1681
Age : 58 Gender : Female
Photo Available

548 NKG4074779
Name : Zahidabi Se. Hasan
Husband's Name: Se. Hasan
House Number : 1704
Age : 89 Gender : Female
Photo Available

549 NKG1537257
Name : Badrunnisa She Tamiz
Husband's Name: Se. Tamiz
House Number : 1704
Age : 48 Gender : Female
Photo Available

550 CJL1820513
Name : Surekha Maruti Vaghade
Husband's Name: Maruti Vaghade
House Number : 171 2
Age : 45 Gender : Female
Photo Available

551 NKG4074803
Name : Rukhma Madhukar Chaudhary
Husband's Name: Madhukar Chaudhary
House Number : 1712
Age : 53 Gender : Female
Photo Available

552 NKG4074829
Name : Meena Deepak More
Husband's Name: Deepak More
House Number : 1731
Age : 49 Gender : Female
Photo Available

553 CJL2504660
Name : Rajendra Shahurav Uike
Father's Name: Shahurav Uike
House Number : 180 1
Age : 44 Gender : Male
Photo Available

554 CJL1813161
Name : Rameshwar Sham Rao Uike
Father's Name: Sham Rao Uike
House Number : 180 1
Age : 48 Gender : Male
Photo Available

555 CJL2493708
Name : Sham Rao Debuji Uike
Father's Name: Debuji Uike
House Number : 1801
Age : 79 Gender : Male
Photo Available

556 CJL2493690
Name : Kanta Sham Rao Uike
Husband's Name: Sham Rao Uike
House Number : 1801
Age : 70 Gender : Female
Photo Available

557 CJL2493773
Name : Anand Bajirao Tambasakar
Father's Name: Bajirao Tambasakar
House Number : 1821
Age : 68 Gender : Male
Photo Available

558 CJL2493781
Name : Pushpa Anand Tambasakar
Husband's Name: Anand Tambasakar
House Number : 1821
Age : 62 Gender : Female
Photo Available

559 CJL2493997
Name : Devendra Anand Tambasakar
Father's Name: Anand Tambasakar
House Number : 182 2
Age : 42 Gender : Male
Photo Available

560 NKG1534262
Name : Shantabai Vasudev Zimat
Husband's Name: Vasudev Zimat
House Number : 15616
Age : 62 Gender : Female
Photo Available

561 NKG4372140
Name : vedanth tande
Father's Name: vilas tande
House Number : 0
Age : 23 Gender : Male
Photo Available

562 NKG4372157
Name : anuja nitnawre
Father's Name: pramod nitnawre
House Number : 0
Age : 22 Gender : Female
Photo Available

563 NKG4372165
Name : rajik shekh
Father's Name: shakir shekh
House Number : 0
Age : 23 Gender : Male
Photo Available

564 NKG4372173
Name : pritam bhosale
Father's Name: jaytum bhosale
House Number : 0
Age : 26 Gender : Male
Photo Available

565 NKG4372207
Name : Anisha Chandan Pawar
Husband's Name: Chandan Pawar
House Number : 0
Age : 38 Gender : Female
Photo Available

566 NKG4372215
Name : aruna bhosale
Husband's Name: sunil bhosale
House Number : 0
Age : 21 Gender : Female
Photo Available

567 NKG4372223
Name : monika bhosale
Father's Name: rajendra bhosale
House Number : 0
Age : 21 Gender : Female
Photo Available

568 NKG4372231
Name : sahelsha bhosale
Husband's Name: anil bhosale
House Number : 0
Age : 25 Gender : Female
Photo Available

569 NKG4372249
Name : shachin bhosale
Father's Name: anil bhosale
House Number : 0
Age : 26 Gender : Male
Photo Available

570 NKG4372256
Name : dipak bhosale
Father's Name: banseth bhosale
House Number : 0
Age : 25 Gender : Female
Photo Available

571 NKG4384608 Name : PANKAJ MAROTKAR Father's Name: GAJANAN MAROTKAR House Number : house Age : 22 Gender : Male Photo Available	572 NKG4391470 Name : Sanika Unesh Bhosale Husband's Name: Unesh Bhosale House Number : 00 Age : 25 Gender : Female Photo Available	573 NKG4391447 Name : Karishma Anil Bhosale Father's Name: Anil Bhosale House Number : 00 Age : 20 Gender : Female Photo Available
574 NKG4391306 Name : Ankesha Nikesh Bhosale Husband's Name: Nikesh Bhosale House Number : 00 Age : 34 Gender : Female Photo Available	575 NKG4392155 Name : POOJA HALDE Husband's Name: MANGESH HALDE House Number : onkarkheda Indira nagar Age : 27 Gender : Female Photo Available	576 NKG4406682 Name : reshma bhosale Father's Name: anil bhosale House Number : 0 Age : 20 Gender : Female Photo Available
577 NKG4413886 Name : Dhananjay Vitthalrao Pocchi Father's Name: Vitthalrao Pocchi House Number : 0 Age : 27 Gender : Male Photo Available	578 NKG4433249 Name : SURAKSHA ATUL KHANDATE Husband's Name: ATUL RAMESHRAO KHANDATE House Number : 236,Ward No 6 Onkarkheda Age : 25 Gender : Female Photo Available	579 NKG4477311 Name : Nipesha Satish Pawar Husband's Name: Satish Pawar House Number : 00 Age : 29 Gender : Female Photo Available
580 NKG4477485 Name : Jyoti Bhojnsing Chitodiya Husband's Name: Bhojnsing Chitodiya House Number : 00 Age : 30 Gender : Female Photo Available	581 NKG4477584 Name : Radha Bablusingh Chitodiya Husband's Name: Bablusingh Chitodiya House Number : 00 Age : 29 Gender : Female Photo Available	582 NKG4477600 Name : Bablusing Lalusig Chitodiya Father's Name: Lalusig Chitodiya House Number : 00 Age : 35 Gender : Male Photo Available
583 NKG4480281 Name : Reshma Khedakar Husband's Name: Sudhir Khedakar House Number : ward no1 Age : 32 Gender : Female Photo Available	584 NKG4486650 Name : SHAKUNTALA TAMBE Husband's Name: SHANKARRO TAMBE House Number : nandgaon khandeshwar Age : 74 Gender : Female Photo Available	585 NKG4494902 Name : MIRA MAROTKAR Husband's Name: PRAMOD MAROTKAR House Number : nandgaon khandeshwar Age : 30 Gender : Female Photo Available
586 NKG4495537 Name : RUPESH BHONE Others: RUPALI BHONE House Number : nandgaon khandeshwar Age : 36 Gender : Male Photo Available	587 NKG4505087 Name : Rajesh Rakijan Pawar Father's Name: Rakijan Pawar House Number : 00 Age : 24 Gender : Male Photo Available	588 NKG4505145 Name : Bhashkar Natthuji Bansod Father's Name: Natthuji Bansod House Number : 00 Age : 69 Gender : Male Photo Available
589 NKG4505137 Name : Vaishali Rahul Bansod Husband's Name: Rahul Bansod House Number : 00 Age : 30 Gender : Female Photo Available	590 NKG4505129 Name : Bhaarat Kisanrao Nihade Father's Name: Kisanrao Nihade House Number : 00 Age : 59 Gender : Male Photo Available	591 NKG4505111 Name : Pushpa Bhaarat Nighade Husband's Name: Bhaarat Nighade House Number : 00 Age : 54 Gender : Female Photo Available
592 NKG4505103 Name : Swapnil Bhaaratrao Nighade Father's Name: Bhaaratrao Nighade House Number : 00 Age : 28 Gender : Male Photo Available	593 NKG4505095 Name : Pramila Bhashkar Bansod Husband's Name: Bhashkar Bansod House Number : 00 Age : 74 Gender : Female Photo Available	594 NKG4505079 Name : Arjun Irinashaha Pawar Father's Name: Irinashaha Pawar House Number : 00 Age : 28 Gender : Male Photo Available
595 NKG4504957 Name : Rahul Bhashkarrao Bansod Father's Name: Bhashkarrao Bansod House Number : 00 Age : 37 Gender : Male Photo Available	596 NKG4504965 Name : Akash Bhaarat Nighade Father's Name: Bhaarat Nighade House Number : 00 Age : 33 Gender : Male Photo Available	597 NKG4504973 Name : Priti Jagannath Rathod Husband's Name: Jagannath Rathod House Number : 00 Age : 30 Gender : Female Photo Available
598 NKG4504981 Name : Umesh Kabo Pawar Father's Name: Kabo Pawar House Number : 00 Age : 21 Gender : Male Photo Available	599 NKG4504999 Name : trishul Balya Pawar Father's Name: Balya Pawar House Number : 00 Age : 22 Gender : Male Photo Available	600 NKG4505004 Name : Nikita Manoj Bhosale Husband's Name: Manoj Bhosale House Number : 00 Age : 26 Gender : Female Photo Available

601 NKG4505012
Name : Chandan Bhau Pawar
Father's Name: Bhau Pawar
House Number : 00
Age : 41 Gender : Male
Photo Available

602 NKG4505020
Name : Alkesh Shirilal Bhosale
Father's Name: Shirilal Bhosale
House Number : 00
Age : 23 Gender : Male
Photo Available

603 NKG4505046
Name : Sarika Rajesh Bhosale
Husband's Name: Rajesh Bhosale
House Number : 00
Age : 31 Gender : Female
Photo Available

604 NKG4505053
Name : Narsina Nitesh Pawar
Husband's Name: Nitesh Pawar
House Number : 00
Age : 36 Gender : Female
Photo Available

605 NKG4505061
Name : Pawan Naling Bhosale
Father's Name: Naling Bhosale
House Number : 00
Age : 20 Gender : Male
Photo Available

606 NKG4508677
Name : Sultana Bi Abdul Gaffar Kha
Husband's Name: Abdul Gaffar Kha
House Number : W/O Abdul Gaffar Kha
Age : 45 Gender : Female
Photo Available

607 NKG4511804
Name : Shubham Balya Pawar
Father's Name: Balya Pawar
House Number : 00
Age : 20 Gender : Male
Photo Available

608 NKG4528451
Name : ANJALI NAGESH PANDHARE
Husband's Name: NAGESH PANDHARE
House Number : WARD NO 2
Age : 24 Gender : Female
Photo Available

609 NKG4528766
Name : Shardabai Paras Prajapati
Husband's Name: Paras Prajapati
House Number : 00
Age : 38 Gender : Female
Photo Available

610 NKG4537627
Name : Ruchika Nitesh Raut
Husband's Name: Nitesh Raut
House Number : c/o Nitesh Raut
Age : 32 Gender : Female
Photo Available

611 NKG4539698
Name : Fulzadi Naitun Bhosale
Husband's Name: Naitun Bhosale
House Number : 00
Age : 25 Gender : Female
Photo Available

612 NKG4541207
Name : Sharada Sureshrao Songade
Father's Name: Suresh Songade
House Number : ward no 6
Age : 31 Gender : Female
Photo Available

613 NKG4541298
Name : Jayatesh Jayata Pawar
Father's Name: Jatun Pawar
House Number : Ward No 06
Age : 22 Gender : Male
Photo Available

614 NKG4541363
Name : Pralhad pandurang Chavare
Father's Name: Pandurang Chavare
House Number : 0
Age : 65 Gender : Male
Photo Available

615 NKG4552758
Name : Dinoj Dunil Pawar
Father's Name: Dunil Jatun Pawar
House Number : Dunil Pawar
Age : 20 Gender : Male
Photo Available

616 NKG4568440
Name : Ankit Shankar Mandavgade
Father's Name: Shankar Mandavgade
House Number : 00
Age : 21 Gender : Male
Photo Available

617 NKG9592502
Name : nanubya pawar
Husband's Name: aanesh pawar
House Number : 0
Age : 33 Gender : Female
Photo Available

618 NKG9592494
Name : sochina pawar
Father's Name: ravindra pawar
House Number : 0
Age : 25 Gender : Female
Photo Available

619 NKG4296455
Name : CHHAYA ZIMTE
Husband's Name: RAM WASUDEO ZIMTE
House Number : ward no3
Age : 27 Gender : Female
Photo Available

620 NKG4289443
Name : priyanka Girish Bavisthale
Husband's Name: girish bavishtale
House Number : prabhag 7
Age : 25 Gender : Female
Photo Available

621 NKG4522934
Name : Nisha Nikhil Jawarkar
Husband's Name: Nikhil Jawarkar
House Number : 00
Age : 29 Gender : Female
Photo Available

622 NKG4305710
Name : Rutik Naitum Bhosle
Father's Name: Naitum Bhosle
House Number : 00
Age : 24 Gender : Male
Photo Available

623 NKG9638412
Name : Azim Rafiq Kha Pathan
Father's Name: Rafiq Kha Pathan
House Number : 00
Age : 25 Gender : Male
Photo Available

624 NKG4329660
Name : Pavan Wardhekar
Father's Name: Gajanan Wardhekar
House Number : Ward No 06
Age : 23 Gender : Male
Photo Available

625 NKG4329678
Name : Prajwal KathilKar
Father's Name: Dilip KathilKar
House Number : Onkar kheda
Age : 23 Gender : Male
Photo Available

626 NKG4329835
Name : Vedant Suryawanshi
Mother's Name: Chitra Suryawanshi
House Number : Ward No 6 Onkar Khed
Age : 21 Gender : Male
Photo Available

627 NKG4342127
Name : abhishek gajanan marotkar marotkar
Father's Name: GAJANAN MAROTKAR
House Number : 1
Age : 23 Gender : Male
Photo Available

628 NKG4369542
Name : aadera bhosale
Father's Name: vinesh bhosale
House Number : 0
Age : 22 Gender : Male
Photo Available

629 NKG4369559
Name : arvinda pawar
Father's Name: manik pawar
House Number : 0
Age : 22 Gender : Male
Photo Available

630 NKG4372264
Name : rani kale
Father's Name: nirajan kale
House Number : 0
Age : 23 Gender : Female
Photo Available

631 NKG4378659
Name : jinesh umesh bhosale
Father's Name: umesh bhosale
House Number : 0
Age : 23 Gender : Male
Photo Available

632 NKG4378683
Name : dinesh rameshrao marotkar
Father's Name: rameshrao marotkar
House Number : 0
Age : 36 Gender : Male
Photo Available

633 NKG4378717
Name : Anaksha Rutavik Bhosale
Husband's Name: Rutavik Bhosale
House Number : 0
Age : 25 Gender : Female
Photo Available

634 NKG4380556
Name : Ramesh Gopalsingh Chitodiya Chitodiya
Father's Name: Gopalshing Chitodiya Chitodiya
House Number : 0
Age : 26 Gender : Male
Photo Available

635 NKG4380531
Name : Shikandar Gopasing Chitodiya Chitodiya
Father's Name: Gopalsing Chitodiya
House Number : 0
Age : 31 Gender : Male
Photo Available

636 NKG4380515
Name : Rajesh Gopalsing Chitodiya Gopalsing Chitodiya
Father's Name: Gopalsing Chitodiya Chitodiya
House Number : 0
Age : 29 Gender : Male
Photo Available

637 NKG4380804
Name : Rajesh Sunadrsing Chitodiya Chitodiya
Father's Name: Sundarsing Chitodiya Chitodiya
House Number : 0
Age : 28 Gender : Male
Photo Available

638 NKG4380796
Name : Bharibai Kartarasing Chitodiya Chitodiya
Husband's Name: Tarasing Chitodiya Chitodiya
House Number : 0
Age : 27 Gender : Female
Photo Available

639 NKG4412656
Name : KIRAN UMESH PAWAR
Husband's Name: UMESH NANESH PAWAR
House Number : AT POST NANDGAON KHANDESHWAR
Age : 31 Gender : Female
Photo Available

640 NKG4517579
Name : Pirmesha Pirshilal Pawar
Husband's Name: Pirshilal Pawar
House Number : 00
Age : 27 Gender : Female
Photo Available

641 NKG4517611
Name : Pirsinta Anil Bhosale
Husband's Name: Anil Bhosale
House Number : 00
Age : 41 Gender : Female
Photo Available

642 NKG4523809
Name : FAIZAL KHA PATHAN PATHAN
Father's Name: RAFIK KHA PATHAN PATHAN
House Number : nandgaon Khandeshwar
Age : 23 Gender : Male
Photo Available

643 NKG4523817
Name : SHEKH AKIL SHEKH
Father's Name: SHEKH SHAKIL SHEKH
House Number : nandgaon Khandeshwar
Age : 32 Gender : Male
Photo Available

644 NKG4523825
Name : RAHIL AHEMED ABDUL RAZZAQUE
Father's Name: ABDUL RAZZAQUE ABDUL
House Number : nandgaon Khandeshwar
Age : 26 Gender : Male
Photo Available

645 NKG4529277
Name : BABI DIGAMBER GHODE GHODE
Others: ABHISHEK MAROTKAR MAROTKAR
House Number : nandgaon Khandeshwar
Age : 57 Gender : Female
Photo Available

646 NKG9547092
Name : Aaijinsha Raju Bhosle
Husband's Name: Raju Bhosle
House Number : -
Age : 38 Gender : Female
Photo Available

647 NKG9547134
Name : Raju Kalya Bhosle
Father's Name: Kalya Bhosle
House Number : -
Age : 36 Gender : Male
Photo Available

648 NKG9638404
Name : Sayyad Firoz Sayyad Hasan
Father's Name: Sayyad Hasan
House Number : 00
Age : 42 Gender : Male
Photo Available

649 NKG9468877
Name : Almas masarrat
Husband's Name: Shoeb Raza
House Number : 00
Age : 30 Gender : Female
Photo Available

650 NKG6858856
Name : Pragati Niranjan Bhoyar
Husband's Name: Niranjan Bhoyar
House Number : 00
Age : 30 Gender : Female
Photo Available

651 CJL2495166
Name : Balkrishna Manohar Deshmukh
Father's Name: Manohar Deshmukh
House Number : 00
Age : 47 Gender : Male
Photo Available

652 NKG1505932
Name : Bharti Gawande
Father's Name: Dilip Gawande
House Number : 00
Age : 42 Gender : Female
Photo Available

653 CJL1771336
Name : Shamraoji Lahanuji Gedam
Father's Name: Lahanuji Gedam
House Number : 00
Age : 76 Gender : Male
Photo Available

654 NKG9551185
Name : Puja Prashant Jangale
Husband's Name: Prashant Jangale
House Number : 00
Age : 34 Gender : Female
Photo Available

655 CJL2482362
Name : Vanita Bhaskar Kalapande
Husband's Name: Bhaskar Kalapande
House Number : 00
Age : 52 Gender : Female
Photo Available

656 NKG1528215
Name : NANDKISHOR DNYANESHWAR PATMASE
Father's Name: DNYANESHWAR PATMASE
House Number : 00
Age : 39 Gender : Male
Photo Available

657 NKG1528066
Name : Sudhir Bhaurao Suklikar
Father's Name: Bhaurao Suklikar
House Number : 00
Age : 40 Gender : Male
Photo Available

658 NKG1506054
Name : Vinod Marot Rao Uike
Father's Name: Marot Rao Uike
House Number : 00
Age : 41 Gender : Male
Photo Available

659 NKG1506047
Name : Ujwala Pramod Uike
Husband's Name: Pramod Uike
House Number : 00
Age : 38 Gender : Female
Photo Available

660 NKG1506062
Name : Amol Marot Rao Uike
Father's Name: Marot Rao Uike
House Number : 00
Age : 37 Gender : Male
Photo Available

661 NKG1556430
Name : Bhushan Laxmanrao Vaidhya
Father's Name: Laxmanrao Vaidhya
House Number : 00
Age : 36 Gender : Male
Photo Available

SUMMARY OF ELECTORS

A) NUMBER OF ELECTORS

		Roll Type	Roll Identification	NUMBER OF ELECTORS			
				Male	Female	Third Gender	Total
I	Original	Mother Roll	Draft Electoral Roll prepared under Special Intensive Revision - 2026	321	340	0	661
				321	340	0	661

Issued by Electoral Registration Office