ELECTORAL ROLL 2026 S13 Maharashtra

No. Name and Reservation Status of Assembly Constituency : 36 - DHAMANGAON RAILWAY (GEN)	Part No. : 259
No. Name and Reservation Status of Parliamentary Constituency(ies) in which the Assembly Constituency is located : 8 - WARDHA (GEN)	

1. Details of Revision

Year of Revision	**2026**
Qualifying Date	**01-10-2026**
Type of revision	**Special Intensive Revision 2026**
Date of Publication	**31-08-2026**

Roll Identification

Draft Electoral Roll prepared under Special Intensive Revision - 2026

2. Details of part and polling area

No. and name of sections in the part

1-Jilla Parishad Shaale Kadil Parisar
2-Gaurakheda

Main Town or Village	: GAURAKHEDA
Police Station	: NANDGAON KHANDESHWAR
Taluka	: NAADAGAON KHANDESHWAR
District	: AMARAVATI
Pin code	: 444701

3. Polling Station Details

No. and Name of Polling Station : 259 - Gaurkheda **Address of Polling Station :** Z. P. Primary School, Room No 1, Gaurkheda	**Type of Polling Station (Male/Female/General)**	General
	Number of Auxiliary Polling Stations in this part :	0

4. NUMBER OF ELECTORS

Starting Serial No.	Ending Serial No.	Net Electors			
		Male	Female	Third Gender	Total
1	478	245	233	0	478

Issued by Electoral Registration Office

Nazri Naksha



Google Map View



Polling Station Building Front View



Polling Station Front View



Cad View

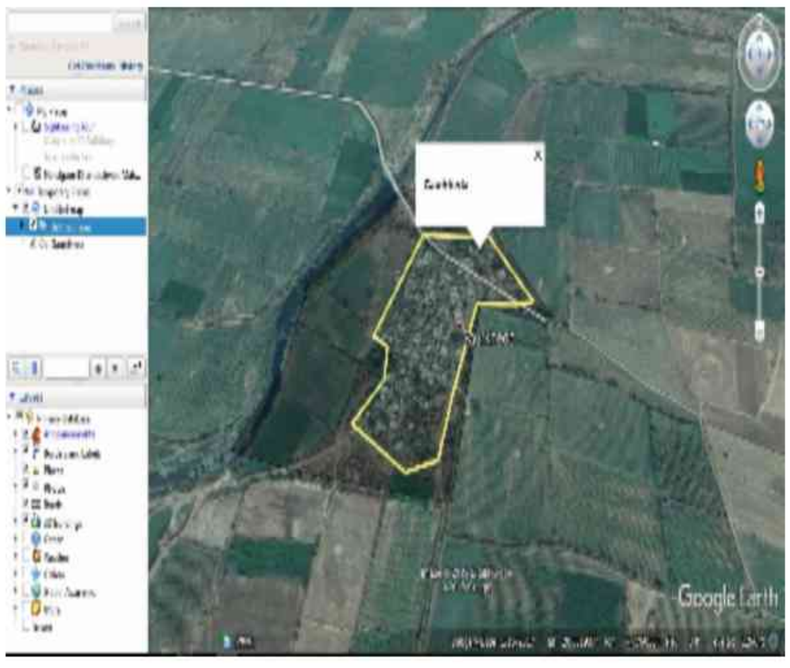

Key MAP View

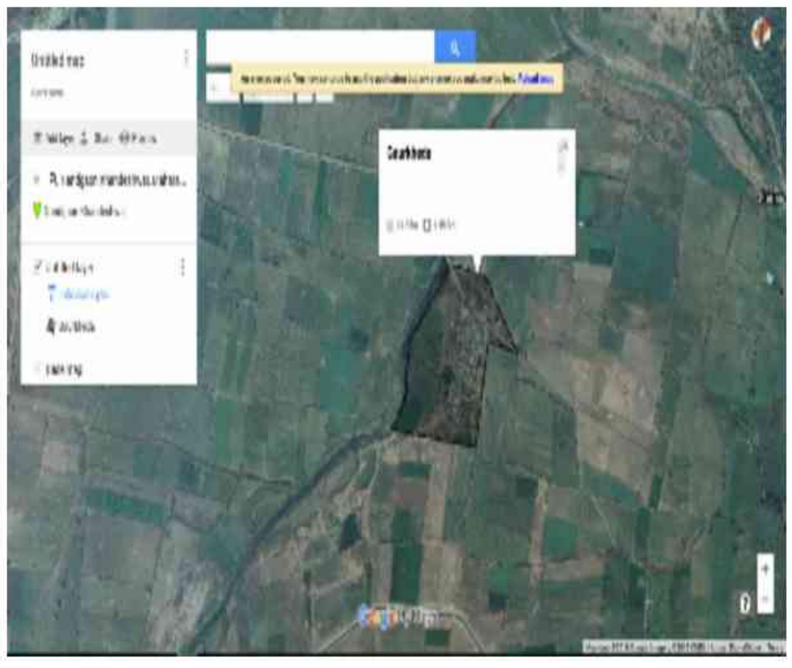

1 NKG5204441 Name : Durga Dnyneshwar Marbade Husband's Name: Dynaneshvar Marbade House Number : Age : 42 Gender : Female Photo Available	2 NKG5204359 Name : Umesh Devrao Sonabavane Father's Name: Umesh Devrao Sonabavane House Number : Age : 44 Gender : Male Photo Available	3 NKG5204342 Name : Dinesh Devrao Sonabavane Father's Name: Dinesh Devrao Sonabavane House Number : Age : 42 Gender : Male Photo Available
4 NKG5204367 Name : Laxmi Umesh Sonabavane Husband's Name: Umesh Sonabavane House Number : Age : 41 Gender : Female Photo Available	5 NKG6799985 Name : Rukhamabai Devrao Sonbavane Husband's Name: Devrao Sonbavane House Number : Age : 79 Gender : Female Photo Available	6 CJL2560423 Name : Deepak Babarao Thakare Father's Name: Babarao Thakare House Number : Age : 71 Gender : Male Photo Available
7 NKG9519075 Name : Saurabh Anil Chavhan Father's Name: Anil Chavhan House Number : - Age : 26 Gender : Male Photo Available	8 NKG9541608 Name : Sonali Jagadish Chinchulkar Husband's Name: Jagadish CHinchulkar House Number : - Age : 39 Gender : Female Photo Available	9 NKG9424003 Name : PRIYA CHETAN DAVALE Husband's Name: CHETAN DAAPALE House Number : - Age : 27 Gender : Female Photo Available
10 NKG9541707 Name : RAhul Shivdas Dawale Father's Name: Shivdas Dawale House Number : - Age : 35 Gender : Male Photo Available	11 NKG9541699 Name : Ujwala Rupesh Dawale Husband's Name: Rupesh Dawale House Number : - Age : 29 Gender : Female Photo Available	12 NKG9440033 Name : SWAPNIL GAJANAN KAKDE Father's Name: GAJANAN KAKDE House Number : - Age : 27 Gender : Male Photo Available
13 NKG9662420 Name : MANGESH PATIL Father's Name: PRAKASH PATIL House Number : - Age : 34 Gender : Male Photo Available	14 NKG9439878 Name : RAM SANTOSH POCHHI Father's Name: SANTOSH POCHHI House Number : - Age : 29 Gender : Male Photo Available	15 NKG9541673 Name : Yogesh MAdhukar Sahare Father's Name: MAdhukar Sahare House Number : - Age : 27 Gender : Male Photo Available
16 NKG9423864 Name : ANITA NITIN SHENDE Husband's Name: NITIN SHENDE House Number : - Age : 36 Gender : Female Photo Available	17 NKG9541624 Name : Samani Swami Yadav Husband's Name: Swami Yadav House Number : - Age : 59 Gender : Female Photo Available	18 NKG9597212 Name : KAILAS DAVALE Father's Name: SUDHAKAR DAVALE House Number : 0 Age : 30 Gender : Male Photo Available
19 NKG9596933 Name : RESHMA MESHRAM Husband's Name: NILESH MESHRAM House Number : 0 Age : 27 Gender : Female Photo Available	20 NKG9596941 Name : PRIYA SHENDE Husband's Name: MAHADEO SHENDE House Number : 0 Age : 31 Gender : Female Photo Available	21 NKG9597030 Name : jotsna shende Husband's Name: ramkrishna shende House Number : 0 Age : 31 Gender : Female Photo Available
22 NKG9597238 Name : RAMKRISHNA SHINDE Father's Name: JOTIRAM SHINDE House Number : 0 Age : 40 Gender : Male Photo Available	23 NKG4260832 Name : Ganesh Subhash Meshram Father's Name: Subhash Meshram House Number : 00 Age : 38 Gender : Male Photo Available	24 NKG4260816 Name : Pritam Vijay Randhale Father's Name: Vijay Randhale House Number : 00 Age : 27 Gender : Male Photo Available
25 NKG4260808 Name : Vishal Wasudev Shende Father's Name: Wasudev Shende House Number : 00 Age : 24 Gender : Male Photo Available	26 NKG4260824 Name : Prashant Premdas Meshram Father's Name: Premdas Meshram House Number : 00 Age : 24 Gender : Male Photo Available	27 NKG4260782 Name : Tejal Vitthalrao Chavhan Father's Name: Vitthalrao Chavhan House Number : 00 Age : 23 Gender : Male Photo Available
28 NKG4260790 Name : Aniket Anil Chavhan Father's Name: Anil Chavhan House Number : 00 Age : 24 Gender : Male Photo Available	29 NKG4272977 Name : Suraj Dnyneswar Marabade Father's Name: Dnyneswar Marabade House Number : 00 Age : 24 Gender : Male Photo Available	30 NKG4260956 Name : Shreya Vinod Dhaadse Father's Name: Vinod Dhaadse House Number : 00 Age : 23 Gender : Female Photo Available

31 NKG4094413
Name : Pooja Davale
Husband's Name: Pratik Davale
House Number : 00
Age : 30 Gender : Female
Photo Available

32 NKG9653007
Name : Rima Davle
Husband's Name: Kailas Davle
House Number : 00
Age : 30 Gender : Female
Photo Available

33 NKG9600826
Name : Roshan Dawale
Father's Name: Gajanan Dawale
House Number : 00
Age : 26 Gender : Male
Photo Available

34 NKG4126645
Name : Tanmay Kakade
Father's Name: Jitendra Kakade
House Number : 00
Age : 25 Gender : Male
Photo Available

35 NKG4126660
Name : Chetan Kakade
Father's Name: Gajanan Kakade
House Number : 00
Age : 25 Gender : Male
Photo Available

36 NKG4123501
Name : Bharat Meshram
Father's Name: Sitaram Meshram
House Number : 00
Age : 34 Gender : Male
Photo Available

37 NKG9600602
Name : Bebitai Shende
Father's Name: Shrikrishna Shende
House Number : 00
Age : 41 Gender : Female
Photo Available

38 NKG9652991
Name : Nisha Thakare
Husband's Name: Kunal Thakare
House Number : 00
Age : 32 Gender : Female
Photo Available

39 NKG4127163
Name : Darshika Thakare
Father's Name: Promod Thakare
House Number : 00
Age : 25 Gender : Female
Photo Available

40 NKG9411059
Name : Shubhangi Ganesh Chavhan
Father's Name: Ganesh
House Number : Gairkheda
Age : 27 Gender : Female
Photo Available

41 NKG4173845
Name : PUJA ANKUSH KAKADE
Husband's Name: ANKUSH KAKADE
House Number : GAURKHEDA
Age : 30 Gender : Female
Photo Available

42 NKG4173829
Name : MRUNALI NICHENDRA CHINCHULKAR
Father's Name: NICHENDRA CHINCHULKAR
House Number : GAURKHEDA
Age : 25 Gender : Female
Photo Available

43 NKG4173852
Name : KOTIK RAVINDRA KAKADE
Father's Name: RAVINDRA KAKADE
House Number : GAURKHEDA
Age : 23 Gender : Male
Photo Available

44 NKG3624111
Name : Pandurang Meshram
Father's Name: Subhash Meshram
House Number : 2
Age : 44 Gender : Male
Photo Available

45 NKG9423971
Name : ARCHNA PANDURANG MESHRAM
Husband's Name: PANDURANG MESHRAM
House Number : 2
Age : 42 Gender : Female
Photo Available

46 NKG9423849
Name : RADHIKA GANESH MESHRAM
Husband's Name: GANESH MESHRAM
House Number : 2
Age : 34 Gender : Female
Photo Available

47 NKG9500695
Name : Pradeep Uttamrao Dapade
Father's Name: Uttamrao Dapade
House Number : 3
Age : 37 Gender : Male
Photo Available

48 CJL1936558
Name : Shrikrishna Jyotiram Shende
Father's Name: Jyotiram Shende
House Number : 4
Age : 45 Gender : Male
Photo Available

49 NKG3624103
Name : Archana Krunna Shende
Husband's Name: Krunna Shende
House Number : 4
Age : 40 Gender : Female
Photo Available

50 NKG3623907
Name : Babulal Sham Rao Sahare
Father's Name: Sham Rao Sahare
House Number : 18
Age : 44 Gender : Male
Photo Available

51 NKG3623824
Name : Savita Babulal Sahare
Husband's Name: Babulal Sahare
House Number : 18
Age : 39 Gender : Female
Photo Available

52 NKG9423948
Name : AACHAL RAHUL SAHARE
Husband's Name: RAHUL SAHARE
House Number : 19
Age : 32 Gender : Female
Photo Available

53 CJL2562122
Name : Sangeeta Vijay Jambhukar
Husband's Name: Vijay Jambhukar
House Number : 22
Age : 42 Gender : Female
Photo Available

54 NKG9423997
Name : SHITAL AMRISH KAKADE
Husband's Name: AMRISH KAKADE
House Number : 23
Age : 36 Gender : Female
Photo Available

55 NKG9412016
Name : jay amrutrao kakade
Father's Name: amrutrao kakade
House Number : 24
Age : 28 Gender : Male
Photo Available

56 CJL2560605
Name : Sapana Manish Kakde
Husband's Name: Manish Kakde
House Number : 24
Age : 42 Gender : Female
Photo Available

57 CJL1992296
Name : Arpit Krishnakant Kakde
Father's Name: Krishnakant Kakde
House Number : 26
Age : 48 Gender : Male
Photo Available

58 NKG5204417
Name : Alka Pramod Kakde
Husband's Name: Pramod Kakde
House Number : 26
Age : 42 Gender : Female
Photo Available

59 NKG5204409
Name : Abhishekh Krishnakant Kakde
Father's Name: Krishnakant Kakde
House Number : 26
Age : 35 Gender : Male
Photo Available

60 NKG9412008
Name : Prajwal Nichendra Chinchulkar
Father's Name: nichendr chinculkar
House Number : 29
Age : 27 Gender : Male
Photo Available

61 NKG9405861
Name : Vinay Bhagwan Bhoyar
Father's Name: Bhagwan Bhoyar
House Number : 31
Age : 30 Gender : Male
Photo Available

62 NKG9405853
Name : Nikhil Bhagwan Bhoyar
Father's Name: Bhagwan Bhoyar
House Number : 31
Age : 30 Gender : Male
Photo Available

63 CJL1531896
Name : Ramdas Gulab Bure
Father's Name: Gulab Bure
House Number : 31
Age : 51 Gender : Male
Photo Available

64 CJL1531904
Name : Rita Ramdas Bure
Husband's Name: Ramdas Bure
House Number : 31
Age : 46 Gender : Female
Photo Available

65 NKG9440025
Name : NAKUL RAMDAS BURE
Father's Name: RAMDAS BURE
House Number : 32
Age : 26 Gender : Male
Photo Available

66 NKG9419268
Name : EKANATH VASANTRAO CHAVHAN
Father's Name: VASANTRAO CHAVHAN
House Number : 34
Age : 37 Gender : Male
Photo Available

67 NKG9423930
Name : DIKSHA PANKAJ PATIL
Husband's Name: PANKAJ PATIL
House Number : 39
Age : 29 Gender : Female
Photo Available

68 NKG5204383
Name : Suryakanta Rupesh Patil
Husband's Name: Rupesh Patil
House Number : 40
Age : 41 Gender : Female
Photo Available

69 NKG5204391
Name : Archana Yogesh Patil
Husband's Name: Yogesh Patil
House Number : 40
Age : 41 Gender : Female
Photo Available

70 NKG9424045
Name : PRITI ISHWAR PATIL
Husband's Name: ISHWAR PATIL
House Number : 41
Age : 34 Gender : Female
Photo Available

71 CJL2560613
Name : Aruna Deepak Thakare
Husband's Name: Deepak Thakare
House Number : 41
Age : 68 Gender : Female
Photo Available

72 CJL2561686
Name : Kunal Deepak Thakare
Father's Name: Deepak Thakare
House Number : 41
Age : 42 Gender : Male
Photo Available

73 CJL2545549
Name : Vishakha Nandu Patil
Husband's Name: Nandu Patil
House Number : 42
Age : 38 Gender : Female
Photo Available

74 NKG9423856
Name : RIYA KISHOR PATIL
Husband's Name: KISHOR PATIL
House Number : 42
Age : 32 Gender : Female
Photo Available

75 CJL2542553
Name : Pradeep Vasudev Kadu
Father's Name: Vasudev Kadu
House Number : 44
Age : 39 Gender : Male
Photo Available

76 NKG9423989
Name : PRAGATI PRADIP KADU
Husband's Name: PRADIP KADU
House Number : 44
Age : 29 Gender : Female
Photo Available

77 CJL2562742
Name : Pradeep Maroharan Saede
Father's Name: Maroharan Saede
House Number : 45
Age : 38 Gender : Male
Photo Available

78 NKG9423898
Name : SUSHAMA PRADIP SHENDE
Husband's Name: PRADIP SHENDE
House Number : 45
Age : 29 Gender : Female
Photo Available

79 NKG9517004
Name : Amar Ashokrao Sawai
Father's Name: Ashokrao Sawai
House Number : 47
Age : 26 Gender : Male
Photo Available

80 NKG9440058
Name : TUSHAR LILADHAR CHAUDHARY
Father's Name: LILADHAR CHAUDHARY
House Number : 49
Age : 28 Gender : Male
Photo Available

81 CJL2544013
Name : Kusum Vinod Sonbawane
Husband's Name: Vinod Sonbawane
House Number : 49
Age : 42 Gender : Female
Photo Available

82 NKG9600842
Name : Kajal Dawale
Husband's Name: Sagar Dawale
House Number : 57
Age : 29 Gender : Female
Photo Available

83 NKG9423906
Name : USHA MAHADEV DAVALE
Husband's Name: MAHADEV DAVALE
House Number : 58
Age : 37 Gender : Female
Photo Available

84 NKG9423914
Name : LAXMI BHANUDAS DAVALE
Husband's Name: BHANUDAS DAVALE
House Number : 59
Age : 35 Gender : Female
Photo Available

85 CJL2562254
Name : Vinod Devrao Sonbawane
Father's Name: Devrao Sonabarbade
House Number : 59
Age : 46 Gender : Male
Photo Available

86 NKG9423922
Name : AASHA RAJENDRA SHENDE
Husband's Name: RAJENDRA SHENDE
House Number : 61
Age : 43 Gender : Female
Photo Available

87 NKG9517038
Name : Suraj Rajendra Shende
Father's Name: Rajendra Shende
House Number : 61
Age : 26 Gender : Male
Photo Available

88 NKG9439936
Name : SHITAL RAVI SAHARE
Husband's Name: RAVI SAHARE
House Number : 66
Age : 32 Gender : Female
Photo Available

89 CJL2542678
Name : Savita Sunil Chauhan
Husband's Name: Sunil Chauhan
House Number : 70
Age : 46 Gender : Female
Photo Available

90 NKG9423880
Name : ARCHANA SANDIP DAVALE
Husband's Name: SANDIP DAVALE
House Number : 74
Age : 32 Gender : Female
Photo Available

91 NKG3543147
Name : Mandabai Sanjay Gajafadai
Husband's Name: Sanjay Gajafadai
House Number : 74
Age : 29 Gender : Female
Photo Available

92 CJL1532126
Name : Laxman Domajee Vaghaghare
Father's Name: Domajee Vaghaghare
House Number : 74
Age : 54 Gender : Male
Photo Available

93 CJL1936509
Name : Savita Laxman Vaghaghare
Husband's Name: Laxman Vaghaghare
House Number : 74
Age : 46 Gender : Female
Photo Available

94 NKG9487711
Name : Shalani Praveen Dapale
Husband's Name: Praveen Dapale
House Number : 75
Age : 38 Gender : Female
Photo Available

95 NKG9487703
Name : Durga Dilip Davale
Husband's Name: Dilip Davale
House Number : 75
Age : 52 Gender : Female
Photo Available

96 NKG5204375
Name : shrikrushna shende
Father's Name: ramrao Shende
House Number : 80
Age : 41 Gender : Male
Photo Available

97 NKG5204433
Name : Pratap Vasudev Kadu
Father's Name: Vasudev Kadu
House Number : 83
Age : 36 Gender : Male
Photo Available

98 CJL1991157
Name : Vaishnavi Sudhir Chaudhary
Husband's Name: Sudhir Chaudhary
House Number : 87
Age : 41 Gender : Female
Photo Available

99 NKG9440009
Name : KUNAL PRAVINRAO CHOUDHARI
Father's Name: PRAVINRAO CHOUDHARI
House Number : 87
Age : 27 Gender : Male
Photo Available

100 NKG9500711
Name : Vanita Santosh Pochchhi
Husband's Name: Santosh Pochchhi
House Number : 89
Age : 49 Gender : Female
Photo Available

101 NKG9439951
Name : NIKITA ATUL KAKADE
Husband's Name: ATUL KAKADE
House Number : 90
Age : 31 Gender : Female
Photo Available

102 CJL2562825
Name : Amol Dada Rao Kakde
Father's Name: Dada Rao Kakde
House Number : 90
Age : 39 Gender : Male
Photo Available

103 NKG4195871
Name : Kakde Kiran Nandu
Husband's Name: Kakde Nandu
House Number : 90
Age : 44 Gender : Female
Photo Available

104 CJL2559896
Name : Parag Deepak Thakare
Father's Name: Deepak Thakare
House Number : 91
Age : 36 Gender : Male
Photo Available

105 NKG9439944
Name : UMESHWARI PARAG THAKRE
Husband's Name: PARAG THAKARE
House Number : 91
Age : 34 Gender : Female
Photo Available

106 NKG9423872
Name : AASHA VISHAL KAKADE
Husband's Name: VISHAL KAKADE
House Number : 95
Age : 31 Gender : Female
Photo Available

107 CJL2562635
Name : Sarika Anil Kakde
Husband's Name: Anil Kakde
House Number : 98
Age : 38 Gender : Female
Photo Available

108 CJL1531847
Name : Suman Ganesh Meshram
Husband's Name: Ganesh Meshram
House Number : 100
Age : 47 Gender : Female
Photo Available

109 CJL2561900
Name : Mahadev Sudhakar Saede
Father's Name: Sudhakar Saede
House Number : 322
Age : 36 Gender : Male
Photo Available

110 NKG4327789
Name : Mayuri Bharat Meshram
Husband's Name: Bharat Meshram
House Number : 00
Age : 34 Gender : Female
Photo Available

111 NKG4327797
Name : Savita Anil Uke
Husband's Name: Anil Uke
House Number : 00
Age : 42 Gender : Female
Photo Available

112 NKG4327805
Name : Anil Daulat Uke
Father's Name: Daulat Uke
House Number : 00
Age : 46 Gender : Male
Photo Available

113 NKG4327813
Name : Avinash Shrikrushna Meshram
Father's Name: Shrikrushna Meshram
House Number : 00
Age : 30 Gender : Male
Photo Available

114 NKG4327821
Name : Amol Ramrao Shende
Father's Name: Ramrao Shende
House Number : 00
Age : 40 Gender : Male
Photo Available

115 NKG4327839
Name : Rekha Pradip Dawale
Husband's Name: Pradip Dawale
House Number : 00
Age : 35 Gender : Female
Photo Available

116 NKG4327847
Name : Shital Mahadev Shende
Husband's Name: Mahadev Shende
House Number : 00
Age : 33 Gender : Female
Photo Available

117 NKG4327854
Name : Mangesh Shrikrushna Meshram
Father's Name: Shrikrushna Meshram
House Number : 00
Age : 25 Gender : Male
Photo Available

118 NKG4327862
Name : GOPAL VASUDEV SHENDE
Father's Name: VASUDEV SHENDE
House Number : 00
Age : 27 Gender : Male
Photo Available

119 NKG4327870
Name : Madhuri Shashipal Dhadse
Husband's Name: Shashipal Dhadse
House Number : 00
Age : 38 Gender : Female
Photo Available

120 NKG4327896
Name : Sangita Rajendra Marbade
Husband's Name: Rajendra Marbade
House Number : 00
Age : 49 Gender : Female
Photo Available

121 NKG4327904
Name : Prashant Umesh Davale
Father's Name: Umesh Davale
House Number : 00
Age : 27 Gender : Male
Photo Available

122 NKG4330080
Name : ANURAG Sonbavne
Father's Name: VINODRAO SONBAVNE
House Number : 513
Age : 22 Gender : Male
Photo Available

123 NKG4383022
Name : Shantanu Pramodrao Thakare
Father's Name: Pramodrao Thakare
House Number : 00
Age : 21 Gender : Male
Photo Available

124 NKG4496667
Name : Vaishnavi Pramod Kakade
Father's Name: Pramod Kakade
House Number : 00
Age : 23 Gender : Female
Photo Available

125 NKG4496675
Name : Sampada Virendra Kakade
Father's Name: Virendra kakade
House Number : 00
Age : 20 Gender : Male
Photo Available

126 NKG4510947
Name : Shreyas Virendra Kakade
Father's Name: Virendra Kakade
House Number : 00
Age : 24 Gender : Male
Photo Available

127 NKG4511028
Name : Anushka Anil Kakade
Father's Name: Anil Kakade
House Number : 00
Age : 23 Gender : Female
Photo Available

128 NKG4510954
Name : Sakshi Pramod Kakade
Father's Name: Pramod Kakade
House Number : 00
Age : 21 Gender : Female
Photo Available

129 NKG4511077
Name : Om Manish Kakade
Father's Name: Manish Kakade
House Number : 00
Age : 22 Gender : Male
Photo Available

130 NKG4511069
Name : Om Sudhir Chaudhari
Father's Name: Sudhir Chaudhari
House Number : 00
Age : 22 Gender : Male
Photo Available

131 NKG4511085
Name : Rushikesh Gajanan Patil
Father's Name: Gajanan Patil
House Number : 00
Age : 24 Gender : Male
Photo Available

132 NKG4511093
Name : Mayur Gajanan Patil
Father's Name: Gajanan Patil
House Number : 000
Age : 22 Gender : Male
Photo Available

133 NKG4528063
Name : ANJALI ISHWAR DAWALE
Husband's Name: ISHWAR DAWALE
House Number : WARD NO 02
Age : 23 Gender : Female
Photo Available

134 NKG4537338
Name : VAISHALI GOPAL SHENDE
Husband's Name: GOPAL SHENDE
House Number : GAURKHEDA
Age : 24 Gender : Female
Photo Available

135 NKG4539458
Name : VIJAYA ROSHAN PATIL
Husband's Name: ROSHAN VINAYAK PATIL
House Number : WARD NO 01
Age : 23 Gender : Female
Photo Available

136 NKG4540373
Name : Komal Rikesh Uke
Husband's Name: Rikesh Sharadrao Uke
House Number : Rikesh Uke
Age : 23 Gender : Female
Photo Available

137 NKG6768717
Name : RANJANA SATISH BHOYAR
Husband's Name: SATISH BHOYAR
House Number :
Age : 40 Gender : Female
Photo Available

138 NKG6800098
Name : Satish Motiram Bhoyar
Father's Name: Motiram Bhoyar
House Number :
Age : 39 Gender : Male
Photo Available

139 NKG6546972
Name : Ashish Bhagwan Bhoyar
Father's Name: Bhagwan Bhoyar
House Number :
Age : 32 Gender : Male
Photo Available

140 NKG6416895
Name : PUSHPALATA GANESH CHAVHAN
Husband's Name: GANESH CHAVHAN
House Number :
Age : 51 Gender : Female
Photo Available

141 NKG6417141
Name : SAVITA ANIL CHAVHAN
Husband's Name: ANIL CHAVHAN
House Number :
Age : 47 Gender : Female
Photo Available

142 NKG6257422
Name : SAVITA PRADIP CHAVHAN
Husband's Name: PRADIP CHAVHAN
House Number :
Age : 47 Gender : Female
Photo Available

143 NKG6417000
Name : RANJIT LAKSHMAN CHAVHAN
Father's Name: LAKSHMAN CHAVHAN
House Number :
Age : 31 Gender : Male
Photo Available

144 NKG6768774
Name : SHUBHAM GANESH CHAVHAN
Father's Name: GANESH CHAVHAN
House Number :
Age : 30 Gender : Male
Photo Available

145 NKG6800064
Name : Kalpana Savin Davale
Husband's Name: Savin Davale
House Number :
Age : 35 Gender : Female
Photo Available

146 NKG6800023
Name : Yashoda Chandu Davale
Husband's Name: Chandu Davale
House Number :
Age : 34 Gender : Female
Photo Available

147 NKG6800106
Name : Akash Purushottam Davale
Father's Name: Purushottam Davale
House Number :
Age : 32 Gender : Male
Photo Available

148 NKG6416937
Name : SUREKHA NANDU DAWALE
Husband's Name: NANDU DAWALE
House Number :
Age : 42 Gender : Female
Photo Available

149 NKG6416960
Name : SANDIP RANGRAVJI DAWALE
Father's Name: RANGRAVJI DAWALE
House Number :
Age : 39 Gender : Male
Photo Available

150 NKG6416812
Name : SACHIN PRALHAD DAWALE
Father's Name: PRALHAD DAWALE
House Number :
Age : 38 Gender : Male
Photo Available

151 NKG6416945
Name : MAHADEV PANJAB DAWALE
Father's Name: PANJAB DAWALE
House Number :
Age : 37 Gender : Male
Photo Available

152 NKG6416879
Name : BHANUDAS UTTAM DAWALE
Father's Name: UTTAM DAWALE
House Number :
Age : 36 Gender : Male
Photo Available

153 NKG6417018
Name : SADHANA SUNIL DAWALE
Husband's Name: SUNIL DAWALE
House Number :
Age : 36 Gender : Female
Photo Available

154 NKG6416762
Name : USHA VIJAY DAWALE
Husband's Name: VIJAY DAWALE
House Number :
Age : 36 Gender : Female
Photo Available

155 NKG6416911
Name : CHETAN PURUSHOTTAM DAWALE
Father's Name: PURUSHOTTAM DAWALE
House Number :
Age : 35 Gender : Male
Photo Available

156 NKG6416754
Name : HARSHALATA DHYANESHWAR DAWALE
Husband's Name: DHYANESHWAR DAWALE
House Number :
Age : 35 Gender : Female
Photo Available

157 NKG6416820
Name : VIJAY PANJAB DAWALE
Father's Name: PANJAB DAWALE
House Number :
Age : 35 Gender : Male
Photo Available

158 NKG6417026
Name : KRUSHNA PANJABRAO DAWALE
Father's Name: PANJABRAO DAWALE
House Number :
Age : 33 Gender : Male
Photo Available

159 NKG6768659
Name : PRAVIN MAROTRAO DAWALE
Father's Name: MAROTRAO SAWALE
House Number :
Age : 34 Gender : Male
Photo Available

160 NKG6416846
Name : RUPESH SHIVDAS DAWALE
Father's Name: SHIVDAS DAWALE
House Number :
Age : 32 Gender : Male
Photo Available

161 NKG6417091
Name : PRATIK SURESH DAWALE
Father's Name: SURESH DAWALE
House Number :
Age : 31 Gender : Male
Photo Available

162 NKG6768741
Name : JOTSANA PRAVIN DAWATE
Husband's Name: PRAVIN DAWATE
House Number :
Age : 34 Gender : Female
Photo Available

163 NKG6417075
Name : SWATI GAJANAN GALFADE
Husband's Name: GAJANAN GALFADE
House Number :
Age : 33 Gender : Female
Photo Available

164 NKG6257463
Name : AASHISH SHRIKRUSHNA KADU
Father's Name: SHRIKRUSHNA KADU
House Number :
Age : 34 Gender : Male
Photo Available

165 NKG6768766
Name : CHETALI ANIL KAKADE
Husband's Name: ANIL KAKADE
House Number :
Age : 42 Gender : Female
Photo Available

166 NKG6417117
Name : MALATI AMOL KAKADE
Husband's Name: AMOL KAKADE
House Number :
Age : 40 Gender : Female
Photo Available

167 NKG6417083
Name : SUCHITA PANKAJ KAKADE
Husband's Name: PANKAJ KAKADE
House Number :
Age : 40 Gender : Female
Photo Available

168 NKG6416887
Name : RAJKANYA SHITAL KAKADE
Husband's Name: SHITAL KAKADE
House Number :
Age : 38 Gender : Female
Photo Available

169 NKG6417109
Name : AKSHAY DIGAMBAR KAKADE
Father's Name: DIGAMBAR KAKADE
House Number :
Age : 32 Gender : Male
Photo Available

170 NKG6416929
Name : GAURAV ASHOK KAKADE
Father's Name: ASHOK KAKADE
House Number :
Age : 31 Gender : Male
Photo Available

171 NKG6257489
Name : PRANIT PUNDLIK KAKDE
Father's Name: PUNDLIK KAKDE
House Number :
Age : 35 Gender : Male
Photo Available

172 NKG6257430
Name : MANISHA NILESH KHANDAR
Husband's Name: NILESH KHANDAR
House Number :
Age : 40 Gender : Female
Photo Available

173 NKG6546956
Name : Punam Pravin Khandar
Husband's Name: Pravin Khandar
House Number :
Age : 32 Gender : Female
Photo Available

174 NKG6768709
Name : PRATIBHA BAPURAO KOLHE
Husband's Name: BAPURAO KOLHE
House Number :
Age : 38 Gender : Female
Photo Available

175 NKG6768691
Name : BAPURAO KISANRAO KOLHE
Father's Name: KISANRAO KOLHE
House Number :
Age : 36 Gender : Male
Photo Available

176 NKG6416986
Name : RAJENDRA JYOTIRAM MANKAR
Father's Name: JYOTIRAM MANKAR
House Number :
Age : 38 Gender : Male
Photo Available

177 NKG6416770
Name : CHHAYA MANKAR
Husband's Name: RAJENDRA MANKAR
House Number :
Age : 37 Gender : Female
Photo Available

178 NKG6416747
Name : PRABHA OMKAR MESHRAAM
Husband's Name: OMKAR MESHRAAM
House Number :
Age : 46 Gender : Female
Photo Available

179 NKG6416796
Name : SANGITA MANIK MESHRAAM
Husband's Name: MANIK MESHRAAM
House Number :
Age : 42 Gender : Female
Photo Available

180 NKG6417059
Name : NIRANJAN GOVIND MESHRAAM
Father's Name: GOVIND MESHRAAM
House Number :
Age : 40 Gender : Male
Photo Available

181 NKG6416788
Name : VAISHALI SANJAY MESHRAAM
Husband's Name: SANJAY MESHRAAM
House Number :
Age : 39 Gender : Female
Photo Available

182 NKG6417034
Name : MANOJ ASHOKRAO MESHRAAM
Father's Name: ASHOKRAO MESHRAAM
House Number :
Age : 37 Gender : Male
Photo Available

183 NKG6416838
Name : JAYAMALA HANUMANT MESHRAAM
Husband's Name: HANUMANT MESHRAAM
House Number :
Age : 36 Gender : Female
Photo Available

184 NKG6416861
Name : MANISHA NIRANJAN MESHRAAM
Husband's Name: NIRANJAN MESHRAAM
House Number :
Age : 35 Gender : Female
Photo Available

185 NKG6416903
Name : AMOL BALKRUSHNA MESHRAAM
Father's Name: BALKRUSHNA MESHRAAM
House Number :
Age : 35 Gender : Male
Photo Available

186 NKG6417067
Name : DEVAND GOVIND MESHRAAM
Father's Name: GOVIND MESHRAAM
House Number :
Age : 33 Gender : Male
Photo Available

187 NKG6800031
Name : Sulochana Gunavant Meshram
Husband's Name: Gunavant Meshram
House Number :
Age : 38 Gender : Female
Photo Available

188 NKG6800114
Name : Gunavant Atmaram Meshram
Father's Name: Atmaram Meshram
House Number :
Age : 35 Gender : Male
Photo Available

189 NKG6768758
Name : RANJANA AMOL MESHRAM
Husband's Name: AMOL MESHRAM
House Number :
Age : 34 Gender : Female
Photo Available

190 NKG6768642
Name : ASHWINI MANOJ MESHRAM
Husband's Name: MANOJ MESHRAM
House Number :
Age : 31 Gender : Female
Photo Available

191 NKG6768675
Name : VAIBHAV SITARAM MESHRAM
Father's Name: SITARAM MESHRAM
House Number :
Age : 32 Gender : Male
Photo Available

192 NKG6768667
Name : DHANRAJ GOVINDRAO RANDALE
Father's Name: GOVINDRAO RANDALE
House Number :
Age : 38 Gender : Male
Photo Available

193 NKG6800080
Name : Suraj Vijay Randale
Father's Name: Vijay Randale
House Number :
Age : 30 Gender : Male
Photo Available

194 NKG6416952
Name : KALPANA ANIL SAHARE
Husband's Name: ANIL SAHARE
House Number :
Age : 42 Gender : Female
Photo Available

195 NKG6416978
Name : BHAGYASHREE SATISH SAHARE
Husband's Name: SATISH SAHARE
House Number :
Age : 34 Gender : Female
Photo Available

196 NKG6417133
Name : RAHUL BHASKAR SAHARE
Father's Name: BHASKAR SAHARE
House Number :
Age : 34 Gender : Male
Photo Available

197 NKG6768725
Name : PRASHANT SUBHASH SAHARE
Father's Name: SUBHASH SAHARE
House Number :
Age : 34 Gender : Male
Photo Available

198 NKG3623758
Name : Amol Ramdas Savai
Father's Name: Ramdas Savai
House Number :
Age : 39 Gender : Male
Photo Available

199 NKG6257471
Name : GAJANAN RAMDAS SAWAI
Father's Name: RAMDAS SAWAI
House Number :
Age : 35 Gender : Male
Photo Available

200 NKG6417125
Name : RAVINDRA SAHEBRAO SAWAI
Father's Name: SAHEBRAO SAWAI
House Number :
Age : 31 Gender : Male
Photo Available

201 NKG6416804
Name : VASUDEV MOTIRAM SHENDE
Father's Name: MOTIRAM SHENDE
House Number :
Age : 46 Gender : Male
Photo Available

202 NKG6257448
Name : DIPA NIRANJAN SHENDE
Husband's Name: NIRANJAN SHENDE
House Number :
Age : 38 Gender : Female
Photo Available

203 NKG6768733
Name : SAHADEV SUDHAKAR SHENDE
Father's Name: SUDHAKAR SHENDE
House Number :
Age : 36 Gender : Male
Photo Available

204 NKG6800072
Name : Sharda Arun Shende
Husband's Name: Arun Shende
House Number :
Age : 37 Gender : Female
Photo Available

205 NKG6800015
Name : Devrao Shivram Sonwane
Father's Name: Shivram Sonwane
House Number :
Age : 67 Gender : Male
Photo Available

206 NKG3623964
Name : Deepak Marot Rao Thakare
Father's Name: Marot Rao Thakare
House Number :
Age : 49 Gender : Male
Photo Available

207 NKG3624004
Name : Surekha Deepak Thakare
Husband's Name: Deepak Thakare
House Number :
Age : 40 Gender : Female
Photo Available

208 NKG6768683
Name : RIKESH SHARAD UKE
Father's Name: SHARAD UKE
House Number :
Age : 31 Gender : Male
Photo Available

209 NKG6859730
Name : Nilesh Subhash Meshram
Father's Name: Subhash Meshram
House Number : -
Age : 35 Gender : Male
Photo Available

210 NKG6859698
Name : WRUSHABH SUBHASHRAO NARULE
Father's Name: Subhash Narule
House Number : -
Age : 29 Gender : Male
Photo Available

211 NKG6859748
Name : Sourabh Bhashkarrao Sahare
Father's Name: Bhashkarrao Sahare
House Number : -
Age : 28 Gender : Male
Photo Available

212 NKG6859714
Name : Shivani Pramod Thakare
Father's Name: Pramod Thakare
House Number : -
Age : 28 Gender : Female
Photo Available

213 NKG9423773
Name : SWAMI RAMASING YADAV
Father's Name: RAMASING YADAV
House Number : -
Age : 55 Gender : Male
Photo Available

214 NKG4308300
Name : Rupali Gajananrao Jambhore
Husband's Name: Gajananrao Jambhore
House Number : 00
Age : 32 Gender : Female
Photo Available

215 NKG4308326
Name : Shiva Sukhadev Shende
Father's Name: Sukhadev Shende
House Number : 00
Age : 25 Gender : Male
Photo Available

216 NKG4308318
Name : Samiksha Dnyneshwar Marbade
Father's Name: Dnyneshwar Marbade
House Number : 00
Age : 22 Gender : Female
Photo Available

217 NKG4297271
Name : Dikshant Chandrabhan Davale
Father's Name: Chandrabhan Davale
House Number : Chandrabhan Davale
Age : 22 Gender : Male
Photo Available

218 NKG4289013
Name : Prasanna Vinod Dhadse
Father's Name: Vinod Dhadse
House Number : Gaurkheda
Age : 23 Gender : Male
Photo Available

219 NKG4289039
Name : HRISHIKESH MURLIDHAR KAKADE
Father's Name: MURLIDHAR KAKADE
House Number : GAURKHEDA
Age : 22 Gender : Male
Photo Available

220 CJL2561967
Name : Govinda Shravan Meshram
Father's Name: Shravan Meshram
House Number : 1
Age : 65 Gender : Male
Photo Available

221 CJL2561835
Name : Vandana Govinda Meshram
Husband's Name: Govinda Meshram
House Number : 1
Age : 57 Gender : Female
Photo Available

222 NKG4270914
Name : SHRADDHA TUSHAR CHAUDHARI CHAUDHARI
Husband's Name: TUSHAR LILADHARRAO CHAUDHARI
House Number : WARD no 01
Age : 25 Gender : Female
Photo Available

223 CJL2561827
Name : Rukhma Ram Rao Meshram
Husband's Name: Ram Rao Meshram
House Number : 2
Age : 70 Gender : Female
Photo Available

224 NKG0643719
Name : Subhash Ram Rao Meshram
Father's Name: Ram Rao Meshram
House Number : 2
Age : 65 Gender : Male
Photo Available

225 NKG0643727
Name : Shanta Subhash Meshram
Husband's Name: Subhash Meshram
House Number : 2
Age : 58 Gender : Female
Photo Available

226 CJL2562874
Name : Premdas Ram Rao Meshram
Father's Name: Ram Rao Meshram
House Number : 2
Age : 49 Gender : Male
Photo Available

227 CJL1992478
Name : Kalpana Premdas Meshram
Husband's Name: Premdas Meshram
House Number : 2
Age : 46 Gender : Female
Photo Available

228 CJL2544732
Name : Ranjana Ambadas Meshram
Father's Name: Ambadas Meshram
House Number : 2
Age : 46 Gender : Female
Photo Available

229 CJL2544047
Name : Suman Sudhakar Shende
Husband's Name: Sudhakar Shende
House Number : 3
Age : 70 Gender : Female
Photo Available

230 CJL2562882
Name : Manjula Jyotiram Shende
Husband's Name: Motiram Shende
House Number : 4
Age : 70 Gender : Female
Photo Available

231 NKG0643735
Name : Devba Parasram Davale
Father's Name: Parasram Davale
House Number : 5
Age : 72 Gender : Male
Photo Available

232 CJL2561546
Name : Kanta Devba Davale
Husband's Name: Devba Davale
House Number : 5
Age : 65 Gender : Female
Photo Available

233 CJL2693794
Name : Laxmi Suresh Davale
Husband's Name: Suresh Davale
House Number : 5
Age : 49 Gender : Female
Photo Available

234 CJL1366913
Name : Arun Devabaji Davale
Father's Name: Devabaji Davale
House Number : 5
Age : 45 Gender : Male
Photo Available

235 NKG9439894
Name : ISHWAR PARASRAM DAWALE
Father's Name: PARASRAM DAWALE
House Number : 5
Age : 29 Gender : Male
Photo Available

236 NKG1541424
Name : Purushottam Ganpat Davale
Father's Name: Ganpat Davale
House Number : 6
Age : 60 Gender : Male
Photo Available

237 NKG0643769
Name : Narmada Purushottam Davale
Husband's Name: Purushottam Davale
House Number : 6
Age : 55 Gender : Female
Photo Available

238 CJL2543700
Name : Kausal Chaituji Shende
Husband's Name: Chaituji Shende
House Number : 7
Age : 70 Gender : Female
Photo Available

239 CJL2542413
Name : Dhanraj Chaituji Shende
Father's Name: Chaituji Shende
House Number : 7
Age : 52 Gender : Male
Photo Available

240 CJL2543098
Name : Jaya Dhanraj Shende
Father's Name: Dhanraj Shende
House Number : 7
Age : 46 Gender : Female
Photo Available

241 NKG0643789
Name : Ashok Champat Meshram
Father's Name: Champat Meshram
House Number : 9
Age : 60 Gender : Male
Photo Available

242 NKG0643799
Name : Anita Ashok Meshram
Husband's Name: Ashok Meshram
House Number : 9
Age : 56 Gender : Female
Photo Available

243 NKG3623931
Name : Jayantabai Vitthal Meshram
Husband's Name: Vitthal Meshram
House Number : 10
Age : 84 Gender : Female
Photo Available

244 NKG3624053
Name : Sanjay Vitththal Rao Meshram
Father's Name: Vitththal Rao Meshram
House Number : 10
Age : 45 Gender : Male
Photo Available

245 NKG3623857
Name : Haridas Babarao Davale
Father's Name: Babarao Davale
House Number : 11
Age : 67 Gender : Male
Photo Available

246 NKG9941311
Name : Anusaya Haridas Davale
Husband's Name: Haridas Davale
House Number : 11
Age : 61 Gender : Female
Photo Available

247 NKG9487729
Name : Nandu Haridas Davale
Father's Name: Haridas Davale
House Number : 11
Age : 47 Gender : Male
Photo Available

248 NKG3624038
Name : Chandu Haridas Davale
Father's Name: Haridas Davale
House Number : 11
Age : 45 Gender : Male
Photo Available

249 NKG0643842
Name : Nanubai Gomaji Davale
Husband's Name: Gomaji Davale
House Number : 12
Age : 80 Gender : Female
Photo Available

250 NKG3547312
Name : Chandrabhan Gomaji Davale
Father's Name: Gomaji Davale
House Number : 12
Age : 49 Gender : Male
Photo Available

251 NKG3623873
Name : Seema Rajendra Davale
Husband's Name: Rajendra Davale
House Number : 12
Age : 45 Gender : Female
Photo Available

252 NKG3623865
Name : Vandana Chandrabhan Davale
Husband's Name: Chandrabhan Davale
House Number : 12
Age : 42 Gender : Female
Photo Available

253 NKG0643858
Name : Mahadev Dawale
Father's Name: Gomaji Dawale
House Number : 12
Age : 55 Gender : Male
Photo Available

254 NKG4308292
Name : Pratik Mahadev Dawale
Father's Name: Mahadev Dawale
House Number : 13
Age : 22 Gender : Male
Photo Available

255 NKG0643868
Name : Arjun Somaji Davale
Father's Name: Somaji Davale
House Number : 14
Age : 78 Gender : Male
Photo Available

256 CJL1366947
Name : Dynaneshvar Arjun Davale
Father's Name: Arjun Davale
House Number : 14
Age : 44 Gender : Male
Photo Available

257 CJL1366988
Name : Sunita Umesh Dawale
Husband's Name: Umesh Davale
House Number : 0
Age : 55 Gender : Female
Photo Available

258 CJL2693836
Name : Kamal Maroti Meshram
Husband's Name: Maroti Meshram
House Number : 15
Age : 72 Gender : Female
Photo Available

259 NKG0643898
Name : Shrikrishna Maroti Meshram
Father's Name: Maroti Meshram
House Number : 15
Age : 48 Gender : Male
Photo Available

260 CJL2561959
Name : Subhash Ram Rao Sahare
Father's Name: Ram Rao Sahare
House Number : 16
Age : 56 Gender : Male
Photo Available

261 NKG3623741
Name : Mangla Subhash Sahare
Husband's Name: Subhash Sahare
House Number : 16
Age : 50 Gender : Female
Photo Available

262 NKG9419375
Name : PRAVIN SUBHASHARAO SAHARE
Father's Name: SUBHASHARAO SAHARE
House Number : 16
Age : 30 Gender : Male
Photo Available

263 NKG0643917
Name : Madhukar Maroti Sahare
Father's Name: Maroti Sahare
House Number : 17
Age : 58 Gender : Male
Photo Available

264 NKG3623766
Name : Sunanda Madhukar Sahare
Husband's Name: Madhukar Sahare
House Number : 17
Age : 51 Gender : Female
Photo Available

265 CJL2561520
Name : Sita Bai Sham Rao Sahare
Husband's Name: Sham Rao Sahare
House Number : 18
Age : 74 Gender : Female
Photo Available

266 NKG0643925
Name : Sunil Sham Rao Sahare
Father's Name: Sham Rao Sahare
House Number : 18
Age : 58 Gender : Male
Photo Available

267 CJL2561538
Name : Kamla Sunil Sahare
Husband's Name: Sunil Sahare
House Number : 18
Age : 50 Gender : Female
Photo Available

268 CJL2561983
Name : Bhaskar Shravan Sahare
Father's Name: Shravan Sahare
House Number : 19
Age : 59 Gender : Male
Photo Available

269 CJL2543726
Name : Daulat Shravan Sahare
Father's Name: Shravan Sahare
House Number : 19
Age : 56 Gender : Male
Photo Available

270 CJL2561991
Name : Manda Bhaskar Sahare
Husband's Name: Bhaskar Sahare
House Number : 19
Age : 54 Gender : Female
Photo Available

271 CJL2543734
Name : Anita Daulat Sahare
Husband's Name: Daulat Sahare
House Number : 19
Age : 49 Gender : Female
Photo Available

272 CJL2562312
Name : Kamla Govinda Randhale
Husband's Name: Govinda Randhale
House Number : 20
Age : 60 Gender : Female
Photo Available

273 CJL2562395
Name : Vijay Tukaram Randhale
Father's Name: Tukaram Randhale
House Number : 20
Age : 59 Gender : Male
Photo Available

274 NKG0643957
Name : Vanita Vijay Randhale
Husband's Name: Vijay Randhale
House Number : 20
Age : 54 Gender : Female
Photo Available

275 CJL2562841
Name : Shashupal Ramrao Dhadase
Father's Name: Ramrao Dhadase
House Number : 21
Age : 50 Gender : Male
Photo Available

276 NKG3623923
Name : Meena Nichendr Chincholkar
Husband's Name: Nichendr Chincholkar
House Number : 21
Age : 50 Gender : Female
Photo Available

277 NKG4186532
Name : Anil Ram Rao dhadase
Father's Name: Ram Rao Dhadse
House Number : 21
Age : 52 Gender : Male
Photo Available

278 CJL2563047
Name : Namdev Mahadev Dhadse
Father's Name: Mahadev Dhadse
House Number : 21
Age : 68 Gender : Male
Photo Available

279 CJL2562114
Name : Baby Namdev Dhadse
Husband's Name: Namdev Dhadse
House Number : 21
Age : 60 Gender : Female
Photo Available

280 NKG0643967
Name : Vinod Ram Rao Dhadse
Father's Name: Ram Rao Dhadse
House Number : 21
Age : 56 Gender : Male
Photo Available

281 CJL2562130
Name : Vandana Vinod Dhadse
Husband's Name: Vinod Dhadse
House Number : 21
Age : 46 Gender : Female
Photo Available

282 CJL2560571
Name : Tai Pandurang Jambhulkar
Husband's Name: Pandurang Jambhulkar
House Number : 22
Age : 70 Gender : Female
Photo Available

283 CJL2562783
Name : Vijay Pandurang Jambhulkar
Father's Name: Pandurang Jambhulkar
House Number : 22
Age : 54 Gender : Male
Photo Available

284 NKG9424060
Name : AMRISH VILASRAO KAKADE
Father's Name: VILASRAO KAKADE
House Number : 23
Age : 41 Gender : Male
Photo Available

285 NKG0643977
Name : Vilas Gulab Rao Kakde
Father's Name: Gulab Rao Kakde
House Number : 23
Age : 68 Gender : Male
Photo Available

286 CJL2562080
Name : Pratibha Vilas Kakde
Husband's Name: Vilas Kakde
House Number : 23
Age : 60 Gender : Female
Photo Available

287 CJL2562064
Name : Rajni Gunvant Kakde
Husband's Name: Gunvant Kakde
House Number : 24
Age : 72 Gender : Female
Photo Available

288 CJL2560720
Name : Chanda Amrit Kakde
Husband's Name: Amrit Kakde
House Number : 24
Age : 55 Gender : Female
Photo Available

289 NKG9411281
Name : ASHVINI ARPIT KAKADE
Husband's Name: ARPIT
House Number : 26
Age : 35 Gender : Female
Photo Available

290 CJL2560738
Name : Vibha Krishnakant Kakde
Husband's Name: Krishnakant Kakde
House Number : 26
Age : 58 Gender : Female
Photo Available

291 CJL1366921
Name : Praveen Shriramji Khandar
Father's Name: Shriram Gunan Khandar
House Number : 27
Age : 43 Gender : Male
Photo Available

292 NKG6474654
Name : Sheetal Vasant Kakde
Father's Name: Vasant Kakde
House Number : 28
Age : 48 Gender : Male
Photo Available

293 NKG3624012
Name : Kamal Ramesh Chincholkar
Husband's Name: Ramesh Chincholkar
House Number : 29
Age : 75 Gender : Female
Photo Available

294 NKG0644006
Name : Nichendr Ramesh Chincholkar
Father's Name: Ramesh Chincholkar
House Number : 29
Age : 54 Gender : Male
Photo Available

295 CJL1936574
Name : Subhash Bhaurav Narule
Father's Name: Bhaurav Narule
House Number : 29
Age : 57 Gender : Male
Photo Available

296 CJL1936566
Name : Sunanda Subhashrao Narule
Husband's Name: Subhashrao Narule
House Number : 29
Age : 53 Gender : Female
Photo Available

297 NKG6672059
Name : PAWAN SUDAM NARULE
Father's Name: SUDAM NARULE
House Number : 29
Age : 30 Gender : Male
Photo Available

298 NKG1535251
Name : Prabha Suresh Chincholkar
Husband's Name: Suresh Chincholkar
House Number : 30
Age : 73 Gender : Female
Photo Available

299 CJL1936541
Name : Vimal Anand Chincholkar
Husband's Name: Anand Chincholkar
House Number : 30
Age : 59 Gender : Female
Photo Available

300 NKG3623949
Name : Sanjay Anand Chinchulakar
Father's Name: Anand Chinchulakar
House Number : 30
Age : 43 Gender : Male
Photo Available

301 CJL1532043
Name : Jagdish Chinchulkar
Father's Name: Sureshrao Chinchulkar
House Number : 30
Age : 46 Gender : Male
Photo Available

302 CJL1366871
Name : Bhagwan Shrawan Bhoyar
Father's Name: Shrawan Bhoyar
House Number : 31
Age : 65 Gender : Male
Photo Available

303 CJL1936525
Name : Anita Bhagwan Bhoyar
Husband's Name: Bhagwan Bhoyar
House Number : 31
Age : 64 Gender : Female
Photo Available

304 NKG6672067
Name : DURGA SANJAY Chichulakar
Husband's Name: SANJAY Chichulakar
House Number : 32
Age : 42 Gender : Female
Photo Available

305 CJL2561579
Name : Kantabai Vasudev Kakde
Husband's Name: Vasudev Kakde
House Number : 32
Age : 85 Gender : Female
Photo Available

306 CJL2560837
Name : Murlidhar Vasudev Kakde
Father's Name: Vasudev Kakde
House Number : 32
Age : 56 Gender : Male
Photo Available

307 CJL2562916
Name : Pramod Vasudev Kakde
Father's Name: Vasudev Kakde
House Number : 32
Age : 50 Gender : Male
Photo Available

308 NKG0644030
Name : Vasanta Gulab Chauhan
Father's Name: Gulab Chauhan
House Number : 34
Age : 66 Gender : Male
Photo Available

309 CJL2561124
Name : Anita Vasant Chauhan
Husband's Name: Vasant Chauhan
House Number : 34
Age : 59 Gender : Female
Photo Available

310 CJL2542165
Name : Laxman Gulab Chauhan
Father's Name: Gulab Chauhan
House Number : 35
Age : 59 Gender : Male
Photo Available

311 CJL2542173
Name : Shobha Laxman Chauhan
Husband's Name: Laxman Chauhan
House Number : 35
Age : 52 Gender : Female
Photo Available

312 NKG0644048
Name : Ananda Vishwanath Savai
Father's Name: Vishwanath Savai
House Number : 36
Age : 66 Gender : Male
Photo Available

313 CJL2544898
Name : Sahebrao Vishwanath Savai
Father's Name: Vishwanath Savai
House Number : 36
Age : 60 Gender : Male
Photo Available

314 CJL2545309
Name : Manda Ananda Savai
Husband's Name: Ananda Savai
House Number : 36
Age : 59 Gender : Female
Photo Available

315 CJL2544880
Name : Mala Sahebrao Savai
Husband's Name: Sahebrao Savai
House Number : 36
Age : 55 Gender : Female
Photo Available

316 CJL2560779
Name : Kavila Patil
Husband's Name: Prakash Patil
House Number : 37
Age : 55 Gender : Female
Photo Available

317 CJL2545515
Name : Nila Nana Patil
Husband's Name: Nana Patil
House Number : 38
Age : 71 Gender : Female
Photo Available

318 CJL2545481
Name : Gajanan Nana Patil
Father's Name: Nana Patil
House Number : 38
Age : 51 Gender : Male
Photo Available

319 CJL2545507
Name : Rekha Gajanan Patil
Husband's Name: Gajanan Patil
House Number : 38
Age : 48 Gender : Female
Photo Available

320 CJL2545317
Name : Vaishali Vinayak Patil
Husband's Name: Vinayak Patil
House Number : 39
Age : 57 Gender : Female
Photo Available

321 NKG3623972
Name : Roshan Vinayak Patil
Father's Name: Vinayak Patil
House Number : 39
Age : 34 Gender : Male
Photo Available

322 NKG3624079
Name : Asha Baban Patil
Husband's Name: Baban Patil
House Number : 40
Age : 67 Gender : Female
Photo Available

323 NKG3623998
Name : Dupesh Babanarav Patil
Father's Name: Baban Daduji Patil
House Number : 40
Age : 43 Gender : Male
Photo Available

324 NKG3624061
Name : Rajesh Baban Patil
Father's Name: Baban Patil
House Number : 40
Age : 43 Gender : Male
Photo Available

325 CJL2545499
Name : Ratnkala Haridas Patil
Husband's Name: Haridas Patil
House Number : 41
Age : 65 Gender : Female
Photo Available

326 CJL2560811
Name : Ishwar Haridas Patil
Father's Name: Haridas Patil
House Number : 41
Age : 43 Gender : Male
Photo Available

327 CJL2545556
Name : Nandu Ambadas Patil
Father's Name: Ambadas Patil
House Number : 42
Age : 51 Gender : Male
Photo Available

328 CJL2545580
Name : Kishor Ambadas Patil
Father's Name: Ambadas Patil
House Number : 42
Age : 43 Gender : Male
Photo Available

329 CJL2544054
Name : Shrikrishna Triyambak Kadu
Father's Name: Triyambak Kadu
House Number : 43
Age : 57 Gender : Male
Photo Available

330 CJL2542629
Name : Manda Shrikrishna Kadu
Husband's Name: Shrikrishna Kadu
House Number : 43
Age : 52 Gender : Female
Photo Available

331 CJL2562973
Name : Prakash Triyambak Kadu
Father's Name: Triyambak Kadu
House Number : 43
Age : 52 Gender : Male
Photo Available

332 CJL1990969
Name : Varsha Prakash Kadu
Husband's Name: Prakash Kadu
House Number : 43
Age : 51 Gender : Female
Photo Available

333 NKG9405846
Name : Sumit Shrikrushna Kadu
Father's Name: Shrikrushna Kadu
House Number : 43
Age : 30 Gender : Male
Photo Available

334 NKG9419383
Name : PAYAL DNYANESHWAR KADU
Father's Name: DNYANESHWAR KADU
House Number : 43
Age : 27 Gender : Female
Photo Available

335 NKG9517012
Name : Raj Dnyneshwar Kadu
Father's Name: Dnyneshwar Kadu
House Number : 43
Age : 26 Gender : Male
Photo Available

336 CJL2545523
Name : Vasudev Triyambak Kadu
Father's Name: Triyambak Kadu
House Number : 44
Age : 72 Gender : Male
Photo Available

337 CJL2545531
Name : Vimal Vasudev Kadu
Husband's Name: Vasudev Kadu
House Number : 44
Age : 65 Gender : Female
Photo Available

338 CJL2561975
Name : Mangla Dynaneshvar Kadu
Father's Name: Dynaneshvar Kadu
House Number : 44
Age : 44 Gender : Female
Photo Available

339 CJL2561009
Name : Anusaya Maroti Shende
Husband's Name: Motiram Shende
House Number : 45
Age : 65 Gender : Female
Photo Available

340 CJL1531821
Name : Niranjan Maroti Shende
Father's Name: Maroti Shende
House Number : 45
Age : 45 Gender : Male
Photo Available

341 NKG0644084
Name : Meera Sheshrao Galfade
Husband's Name: Sheshrao Galfade
House Number : 46
Age : 67 Gender : Female
Photo Available

342 NKG6157432
Name : Sanjay Sheshrao Galfade
Father's Name: Sheshrao Galfade
House Number : 46
Age : 48 Gender : Male
Photo Available

343 CJL1531870
Name : Gajanan Sheshrao Galfade
Father's Name: Sheshrao Galfade
House Number : 46
Age : 43 Gender : Male
Photo Available

344 NKG0644094
Name : Ashok Kashinath Savai
Father's Name: Kashinath Savai
House Number : 47
Age : 55 Gender : Male
Photo Available

345 CJL2542686
Name : Dhammavati Ashokarao Savai
Husband's Name: Ashokarao Savai
House Number : 47
Age : 47 Gender : Female
Photo Available

346 NKG0644105
Name : Ramdas Vishwanath Savai
Father's Name: Vishwanath Savai
House Number : 48
Age : 76 Gender : Male
Photo Available

347 NKG0644113
Name : Suman Ramdas Savai
Husband's Name: Ramdas Savai
House Number : 48
Age : 68 Gender : Female
Photo Available

348 CJL2561157
Name : Minatai Leeladhar Chaudhary
Husband's Name: Leeladhar Chaudhary
House Number : 49
Age : 47 Gender : Female
Photo Available

349 NKG3930153
Name : Tara Gajanan Kakde
Husband's Name: Gajanan Kakde
House Number : 49
Age : 48 Gender : Female
Photo Available

350 CJL1990845
Name : Ganpat Maroti Meshram
Father's Name: Maroti Meshram
House Number : 53
Age : 93 Gender : Male
Photo Available

351 NKG3538998
Name : Chandrabhaga Ganpat Meshram
Husband's Name: Ganpat Meshram
House Number : 53
Age : 84 Gender : Female
Photo Available

352 CJL2562817
Name : Ganesh Sadashiv Chauhan
Father's Name: Sadashiv Chauhan
House Number : 54
Age : 59 Gender : Male
Photo Available

353 NKG0644139
Name : Anil Sadashiv Chauhan
Father's Name: Sadashiv Chauhan
House Number : 54
Age : 52 Gender : Male
Photo Available

354 CJL2562957
Name : Janrao Narsu Meshram
Father's Name: Narsu Meshram
House Number : 55
Age : 70 Gender : Male
Photo Available

355 CJL2562940
Name : Panchafula Janrao Meshram
Husband's Name: Janrao Meshram
House Number : 55
Age : 62 Gender : Female
Photo Available

356 CJL2562627
Name : Manik Janrao Meshram
Father's Name: Janrao Meshram
House Number : 55
Age : 49 Gender : Male
Photo Available

357 CJL2562320
Name : Dashrath Madhoji Shende
Father's Name: Madhoji Shende
House Number : 55
Age : 76 Gender : Male
Photo Available

358 CJL2562353
Name : Anjana Dashrath Shende
Husband's Name: Dashrath Shende
House Number : 55
Age : 68 Gender : Female
Photo Available

359 CJL1367002
Name : Sarla Shankar Shende
Husband's Name: Shankar Shende
House Number : 55
Age : 52 Gender : Female
Photo Available

360 CJL1366863
Name : Shankar Dashrath Shende
Father's Name: Dashrath Shende
House Number : 55
Age : 49 Gender : Male
Photo Available

361 NKG3624046
Name : Arun Dashrath Shende
Father's Name: Dashrath Shende
House Number : 55
Age : 45 Gender : Male
Photo Available

362 CJL2562718
Name : Sudhakar Narsu Meshram
Father's Name: Narsu Meshram
House Number : 56
Age : 68 Gender : Male
Photo Available

363 CJL2562478
Name : Shobha Sudhakar Meshram
Husband's Name: Sudhakar Meshram
House Number : 56
Age : 68 Gender : Female
Photo Available

364 NKG9626805
Name : ANIL NAGORAO SAHARE
Father's Name: Nagorav Sahare
House Number : 56
Age : 44 Gender : Male
Photo Available

365 CJL1990621
Name : bebi daple
Husband's Name: Gajanan daple
House Number : 57
Age : 49 Gender : Female
Photo Available

366 CJL2561132
Name : Gajanan Davle
Father's Name: Nasaruji Davle
House Number : 57
Age : 53 Gender : Male
Photo Available

367 NKG0644147
Name : Punjab Narsu Davale
Father's Name: Narsu Davale
House Number : 58
Age : 55 Gender : Male
Photo Available

368 NKG6157440
Name : Girja Punjab Davale
Husband's Name: Punjab Davale
House Number : 58
Age : 50 Gender : Female
Photo Available

369 CJL2562932
Name : Uttam Ganpat Davale
Father's Name: Ganpat Davale
House Number : 59
Age : 65 Gender : Male
Photo Available

370 CJL2563005
Name : Radha Bai Uttam Davale
Husband's Name: Uttam Davale
House Number : 59
Age : 57 Gender : Female
Photo Available

371 CJL2562007
Name : Nagorav Sham Rao Sahare
Father's Name: Sham Rao Sahare
House Number : 60
Age : 60 Gender : Male
Photo Available

372 CJL2562015
Name : Chandrakala Nagorav Sahare
Husband's Name: Nagorav Sahare
House Number : 60
Age : 55 Gender : Female
Photo Available

373 CJL2561553
Name : Manubai Seetaram Shende
Husband's Name: Seetaram Shende
House Number : 61
Age : 67 Gender : Female
Photo Available

374 CJL2562262
Name : Rajendra Seetaram Shende
Father's Name: Seetaram Shende
House Number : 61
Age : 51 Gender : Male
Photo Available

375 CJL2562379
Name : Sharad Shankar Uaike
Father's Name: Shankar Uaike
House Number : 63
Age : 60 Gender : Male
Photo Available

376 CJL2562387
Name : Pushpa Sharad Uaike
Husband's Name: Sharad Uaike
House Number : 63
Age : 54 Gender : Female
Photo Available

377 CJL2561819
Name : Umesh Vyankat Davale
Father's Name: Vyankat Davale
House Number : 64
Age : 49 Gender : Male
Photo Available

378 NKG3623881
Name : Asha Shrikrushn Meshram
Husband's Name: Shrikrushn Meshram
House Number : 64
Age : 46 Gender : Female
Photo Available

379 CJL2545390
Name : Maroti Vyankat Davale
Father's Name: Vyankat Davale
House Number : 65
Age : 54 Gender : Male
Photo Available

380 CJL2545408
Name : Mala Maroti Davale
Husband's Name: Maroti Davale
House Number : 65
Age : 49 Gender : Female
Photo Available

381 NKG3623832
Name : Damodar Maroti Sahare
Father's Name: Maroti Sahare
House Number : 66
Age : 66 Gender : Male
Photo Available

382 CJL2561587
Name : Narmada Damodar Sahare
Husband's Name: Damodar Sahare
House Number : 66
Age : 61 Gender : Female
Photo Available

383 NKG3623782
Name : Satish Damodar Sahare
Father's Name: Damodar Sahare
House Number : 66
Age : 38 Gender : Male
Photo Available

384 NKG6157457
Name : Ravi Damodar Sahare
Father's Name: Damodar Sahare
House Number : 66
Age : 36 Gender : Male
Photo Available

385 NKG3623774
Name : Hanuman Aakaram Bhika
Father's Name: Aakaram Bhika
House Number : 67
Age : 35 Gender : Male
Photo Available

386 NKG0644163
Name : Atmaram Sham Rao Meshram
Father's Name: Sham Rao Meshram
House Number : 67
Age : 69 Gender : Male
Photo Available

387 CJL2562908
Name : Kanta Atmaram Meshram
Husband's Name: Atmaram Meshram
House Number : 67
Age : 60 Gender : Female
Photo Available

388 NKG3623816
Name : Seetaram Sham Rao Meshram
Father's Name: Sham Rao Meshram
House Number : 68
Age : 66 Gender : Male
Photo Available

389 NKG0644173
Name : Baby Seetaram Meshram
Husband's Name: Seetaram Meshram
House Number : 68
Age : 58 Gender : Female
Photo Available

390 CJL1366889
Name : Vitthal Narayan Chauhan
Father's Name: Narayan Chauhan
House Number : 70
Age : 56 Gender : Male
Photo Available

391 CJL2561108
Name : Sunil Narayan Chauhan
Father's Name: Narayan Chauhan
House Number : 70
Age : 48 Gender : Male
Photo Available

392 CJL2542769
Name : Sheela Vitthal Chavhan
Husband's Name: Vitthal Chavhan
House Number : 70
Age : 51 Gender : Female
Photo Available

393 CJL2695484
Name : Pradeep Narayan Chavhan
Father's Name: Narayan Chavhan
House Number : 70
Age : 44 Gender : Male
Photo Available

394 CJL2562452
Name : Sita Bai Suryabhan Barabde
Husband's Name: Suryabhan Barabde
House Number : 71
Age : 75 Gender : Female
Photo Available

395 CJL2562445
Name : Dynaneshvar Suryabhan Barabde
Father's Name: Suryabhan Barabde
House Number : 71
Age : 54 Gender : Male
Photo Available

396 CJL2562585
Name : Rajendra Suryabhan Barabde
Father's Name: Suryabhan Barabde
House Number : 71
Age : 51 Gender : Male
Photo Available

397 NKG0644183
Name : Rangarao Ganpat Davale
Father's Name: Ganpat Davale
House Number : 74
Age : 67 Gender : Male
Photo Available

398 CJL2562437
Name : Shashikala Rangarao Davale
Husband's Name: Rangarao Davale
House Number : 74
Age : 60 Gender : Female
Photo Available

399 CJL1936491
Name : Sunil Rangarao Davale
Father's Name: Rangarao Davale
House Number : 74
Age : 44 Gender : Male
Photo Available

400 CJL2562619
Name : Prabha Prahlad Davale
Husband's Name: Prahlad Davale
House Number : 75
Age : 60 Gender : Female
Photo Available

401 NKG3623790
Name : Dilip Tulsiram Davale
Father's Name: Tulsiram Davale
House Number : 75
Age : 58 Gender : Male
Photo Available

402 CJL1936293
Name : Praveen Prahlad Davale
Father's Name: Prahlad Davale
House Number : 75
Age : 43 Gender : Male
Photo Available

403 CJL2562593
Name : PRALHAD TULSHIRAM DAWALE
Father's Name: Tulsiram Davale
House Number : 75
Age : 66 Gender : Male
Photo Available

404 CJL2695203
Name : Shivaba Parasharam Davale
Father's Name: Parasharam Davale
House Number : 76
Age : 57 Gender : Male
Photo Available

405 CJL2545325
Name : Durga Shivaba Davale
Husband's Name: Shivaba Davale
House Number : 76
Age : 51 Gender : Female
Photo Available

406 CJL2543775
Name : Chanda Narayan Sahare
Husband's Name: Narayan Sahare
House Number : 79
Age : 52 Gender : Female
Photo Available

407 CJL2695641
Name : Sham Rao Kisan Shende
Father's Name: Kisan Shende
House Number : 80
Age : 69 Gender : Male
Photo Available

408 CJL1936137
Name : Leela Ramrao Shende
Husband's Name: Ramrao Shende
House Number : 0
Age : 65 Gender : Female
Photo Available

409 NKG9941261
Name : Sukhdev Motiram Shende
Father's Name: Motiram Shende
House Number : 81
Age : 58 Gender : Male
Photo Available

410 NKG9941279
Name : Laxmi Sukhdev Shende
Husband's Name: Sukhdev Shende
House Number : 81
Age : 53 Gender : Female
Photo Available

411 NKG9405838
Name : Anurag Jitendra Kakade
Father's Name: Jitendra Kakade
House Number : 82
Age : 29 Gender : Male
Photo Available

412 NKG0644212
Name : Nana Babarao Kakde
Father's Name: Babarao Kakde
House Number : 82
Age : 85 Gender : Male
Photo Available

413 NKG0644220
Name : Jeejabai Nana Kakde
Husband's Name: Nana Kakde
House Number : 82
Age : 76 Gender : Female
Photo Available

414 NKG0644238
Name : Jitendra Nana Kakde
Father's Name: Nana Kakde
House Number : 82
Age : 55 Gender : Male
Photo Available

415 NKG0644246
Name : Virendra Nana Kakde
Father's Name: Nana Kakde
House Number : 82
Age : 53 Gender : Male
Photo Available

416 NKG3538980
Name : Varsha Virendra Kakde
Husband's Name: Virendra Kakde
House Number : 83
Age : 46 Gender : Female
Photo Available

417 CJL2561751
Name : Digambar Dada Rao Kakde
Father's Name: Dada Rao Kakde
House Number : 84
Age : 69 Gender : Male
Photo Available

418 CJL2561801
Name : Durga Digambar Kakde
Husband's Name: Digambar Kakde
House Number : 84
Age : 60 Gender : Female
Photo Available

419 NKG3623915
Name : Ankush Digambar Kakde
Father's Name: Digambar Kakde
House Number : 84
Age : 34 Gender : Male
Photo Available

420 NKG0644252
Name : Sunil Dada Rao Kakde
Father's Name: Dada Rao Kakde
House Number : 85
Age : 59 Gender : Male
Photo Available

421 NKG9941287
Name : Vandana Sunil Kakde
Husband's Name: Sunil Kakde
House Number : 85
Age : 53 Gender : Female
Photo Available

422 NKG6672075
Name : SHUBHAM SUNIL KAKDE
Father's Name: SUNIL KAKDE
House Number : 85
Age : 32 Gender : Male
Photo Available

423 NKG0644272
Name : Deepak Sukhdev Gavande
Father's Name: Sukhdev Gavande
House Number : 86
Age : 64 Gender : Male
Photo Available

424 NKG0644282
Name : Sheela Deepak Gavande
Husband's Name: Deepak Gavande
House Number : 86
Age : 57 Gender : Female
Photo Available

425 CJL2561025
Name : Sindhutai Neelkanth Chaudhary
Husband's Name: Neelkanth Chaudhary
House Number : 87
Age : 79 Gender : Female
Photo Available

426 CJL2561942
Name : Praveen Neelkanth Chaudhary
Father's Name: Neelkanth Chaudhary
House Number : 87
Age : 53 Gender : Male
Photo Available

427 CJL1936673
Name : Suwarna Praveen Chaudhary
Husband's Name: Praveen Chaudhary
House Number : 87
Age : 50 Gender : Female
Photo Available

428 CJL1532084
Name : Sudhir Nilkantharao Chaudhary
Father's Name: Nilkantharao Chaudhary
House Number : 87
Age : 45 Gender : Male
Photo Available

429 NKG3624087
Name : Shaila Jitendra Kakde
Father's Name: Jitendra Kakde
House Number : 88
Age : 48 Gender : Female
Photo Available

430 NKG0644329
Name : ANIL KISANRAO KAKADE
Father's Name: Kisan Kakde
House Number : 89
Age : 49 Gender : Male
Photo Available

431 NKG3930161
Name : Kalavati Kisan Kakde
Husband's Name: Kisan Kakde
House Number : 89
Age : 68 Gender : Female
Photo Available

432 CJL2561231
Name : Ravindra Kisan Kakde
Father's Name: Kisan Kakde
House Number : 89
Age : 54 Gender : Male
Photo Available

433 NKG0644311
Name : Nandu Kisan Kakde
Father's Name: Kisan Kakde
House Number : 89
Age : 50 Gender : Male
Photo Available

434 CJL2561017
Name : Rekha Dada Rao Kakde
Husband's Name: Dada Rao Kakde
House Number : 90
Age : 70 Gender : Female
Photo Available

435 CJL2562833
Name : Pankaj Dada Rao Kakde
Father's Name: Dada Rao Kakde
House Number : 90
Age : 42 Gender : Male
Photo Available

436 NKG3538972
Name : Atul Dada Rao Kakde
Father's Name: Dada Rao Kakde
House Number : 90
Age : 34 Gender : Male
Photo Available

437 NKG0644351
Name : Sharad Bajirao Thakare
Father's Name: Bajirao Thakare
House Number : 91
Age : 60 Gender : Male
Photo Available

438 CJL2561736
Name : Pramod Bajirao Thakare
Father's Name: Bajirao Thakare
House Number : 91
Age : 58 Gender : Male
Photo Available

439 CJL2561702
Name : Suchita Sharad Thakare
Husband's Name: Sharad Thakare
House Number : 91
Age : 52 Gender : Female
Photo Available

440 CJL2561710
Name : Neelima Pramod Thakare
Husband's Name: Pramod Thakare
House Number : 91
Age : 47 Gender : Female
Photo Available

441 NKG0644361
Name : Pundlik Sakharam Pocchi
Father's Name: Sakharam Potsi
House Number : 92
Age : 80 Gender : Male
Photo Available

442 NKG9423757
Name : SHAM SANTOSHARAO POCHCHHI
Father's Name: SANTOSHARAO POCHCHHI
House Number : 92
Age : 27 Gender : Male
Photo Available

443 NKG0644381
Name : Santosh Pundlik Pochhchi
Father's Name: Pundlik Patsi
House Number : 92
Age : 54 Gender : Male
Photo Available

444 NKG3623956
Name : Asha Damodar Khandar
Husband's Name: Damodar Khandar
House Number : 93
Age : 70 Gender : Female
Photo Available

445 CJL1532035
Name : Nilesh Damodhar Khandar
Father's Name: Damodhar Khandar
House Number : 93
Age : 43 Gender : Male
Photo Available

446 NKG9419391
Name : MADHURI PRANITRAO KAKADE
Husband's Name: PRANITRAO KAKADE
House Number : 94
Age : 32 Gender : Female
Photo Available

447 NKG0644402
Name : Shobha Pundlik Kakde
Husband's Name: Pundlik Kakde
House Number : 94
Age : 58 Gender : Female
Photo Available

448 CJL2562429
Name : Vishal Shyamsundar Kakade
Father's Name: Shyamsundar Kakade
House Number : 95
Age : 41 Gender : Male
Photo Available

449 NKG0644410
Name : Sham Vinayak Kakde
Father's Name: Vinayak Kakde
House Number : 95
Age : 67 Gender : Male
Photo Available

450 NKG0644428
Name : Shalu Sham Kakde
Husband's Name: Sham Kakde
House Number : 95
Age : 55 Gender : Female
Photo Available

451 CJL2561603
Name : Rukhmabai Marot Rao Kakde
Husband's Name: Marot Rao Kakde
House Number : 96
Age : 86 Gender : Female
Photo Available

452 CJL2561678
Name : Seema Rajendra Kakde
Husband's Name: Rajendra Kakde
House Number : 96
Age : 49 Gender : Female
Photo Available

453 NKG9440041
Name : PRATIK RAJENDRA KAKDE
Father's Name: RAJENDRA KAKDE
House Number : 96
Age : 27 Gender : Male
Photo Available

454 NKG0644450
Name : Ashok Vinayak Kakde
Father's Name: Vinayak Kakde
House Number : 97
Age : 58 Gender : Male
Photo Available

455 NKG0644460
Name : Sheela Ashok Kakde
Husband's Name: Ashok Kakde
House Number : 97
Age : 49 Gender : Female
Photo Available

456 NKG0644470
Name : Nabhu Rambhau Savade
Husband's Name: Rambhau Savade
House Number : 97
Age : 76 Gender : Female
Photo Available

457 CJL2562668
Name : Anil Vinayakrao Kakde
Father's Name: Vinayakrao Kakde
House Number : 98
Age : 46 Gender : Male
Photo Available

458 CJL1936624
Name : KALPANA KAKADE AJAY
Husband's Name: Ajay Kokate
House Number : 99
Age : 40 Gender : Female
Photo Available

459 CJL2562999
Name : Nabhu Waman Kakde
Husband's Name: Waman Kakde
House Number : 99
Age : 85 Gender : Female
Photo Available

460 NKG6474670
Name : Gajanan Waman Kakde
Father's Name: Waman Kakde
House Number : 99
Age : 50 Gender : Male
Photo Available

461 CJL2561041
Name : Alka Ravindra Kakde
Husband's Name: Ravindr Kisan Kakde
House Number : 99
Age : 47 Gender : Female
Photo Available

462 CJL1936616
Name : Ajay Waman Kakde
Father's Name: Waman Kakde
House Number : 99
Age : 44 Gender : Male
Photo Available

463 CJL2544021
Name : Balkrishna Kavaluji Meshram
Father's Name: Kavaluji Meshram
House Number : 100
Age : 65 Gender : Male
Photo Available

464 CJL2544005
Name : Pramila Balkrishna Meshram
Husband's Name: Balkrishna Meshram
House Number : 100
Age : 59 Gender : Female
Photo Available

465 NKG9474008
Name : GAJANAN NAGORAO SAHARE
Father's Name: NAGORAO SAHARE
House Number : 00
Age : 38 Gender : Male
Photo Available

466 NKG9476102
Name : MADHURI GAJANAN SAHARE
Husband's Name: GAJANAN SAHARE
House Number : 00
Age : 29 Gender : Female
Photo Available

467 NKG4383055
Name : Prapti Rupesh Patil
Father's Name: Rupesh Patil
House Number : 00
Age : 21 Gender : Female
Photo Available

468 NKG4383048
Name : Pratik Laxmanrao Waghamare
Father's Name: Laxmanrao Waghamare
House Number : 00
Age : 21 Gender : Male
Photo Available

469 NKG4383030
Name : Pranay Mahadev Dawale
Father's Name: Mahadev Dawale
House Number : 00
Age : 24 Gender : Male
Photo Available

470 NKG4391173
Name : Surekha Arunrao Dawale
Husband's Name: Arunrao Dawale
House Number : 00
Age : 34 Gender : Female
Photo Available

471 NKG4502902
Name : Aachal Sanjay Galfade Galfade
Father's Name: Sanjay Sheshrao Galfade Galfade
House Number : 46
Age : 20 Gender : Female
Photo Available

472 NKG4524617
Name : Monika Roshan Dawale
Husband's Name: ROSHAN DAWALE
House Number : Roshan Dawale
Age : 26 Gender : Female
Photo Available

473 NKG4532388
Name : KIRAN AKSHAY KAKADE
Husband's Name: AKSHAY KAKADE
House Number : WARD NO 01
Age : 33 Gender : Female
Photo Available

474 NKG4539623
Name : Pallavi Mangesh Meshram
Husband's Name: Mangesh Meshram
House Number : C/o Mangesh Meshram
Age : 23 Gender : Female
Photo Available

475 NKG4543062
Name : SUSHILA VASUDEV SHENDE
Husband's Name: VASUDEV SHENDE
House Number : WARD NO 2
Age : 54 Gender : Female
Photo Available

476 NKG4551644
Name : Nidhi Ashish Kadu
Husband's Name: Ashish Kadu
House Number : Ashish Kadu
Age : 22 Gender : Female
Photo Available

477 NKG4561353
Name : POOJA AKASH DAWALE
Husband's Name: AKASH DAWALE
House Number : 01
Age : 25 Gender : Female
Photo Available

478 NKG4569794
Name : Kanchan Aniket Chavhan
Husband's Name: Aniket Anil Chavhan
House Number : Aniket Chavhan
Age : 20 Gender : Female
Photo Available

SUMMARY OF ELECTORS

A) NUMBER OF ELECTORS

		Roll Type	Roll Identification	NUMBER OF ELECTORS			
				Male	Female	Third Gender	Total
I	Original	Mother Roll	Draft Electoral Roll prepared under Special Intensive Revision - 2026	245	233	0	478
				245	233	0	478

Issued by Electoral Registration Office