ELECTORAL ROLL 2026 S13 Maharashtra

No. Name and Reservation Status of Assembly Constituency : 36 - DHAMANGAON RAILWAY (GEN)	Part No. : 310
No. Name and Reservation Status of Parliamentary Constituency(ies) in which the Assembly Constituency is located : 8 - WARDHA (GEN)	

1. Details of Revision

Year of Revision	**2026**
Qualifying Date	**01-10-2026**
Type of revision	**Special Intensive Revision 2026**
Date of Publication	**31-08-2026**

Roll Identification

Draft Electoral Roll prepared under Special Intensive Revision - 2026

2. Details of part and polling area

No. and name of sections in the part

1-Manjarakhed Manjarakhed Danapur
2-Danapur Manjarakhed

Main Town or Village	: MANJARAKHED , DANAPUR
Police Station	: TALEGAON S.
Taluka	: CHANDUR RAILWAY
District	: AMARAVATI
Pin code	: 444904

3. Polling Station Details

No. and Name of Polling Station :	**Type of Polling Station (Male/Female/General)**	General
310 - Manjarkhed Da. **Address of Polling Station :** Z. P. Primary Marathi School, Room No.1, Manjarkhed Da.	**Number of Auxiliary Polling Stations in this part :**	0

4. NUMBER OF ELECTORS

Starting Serial No.	Ending Serial No.	Net Electors			
		Male	Female	Third Gender	Total
1	783	416	367	0	783

Issued by Electoral Registration Office

Nazri Naksha

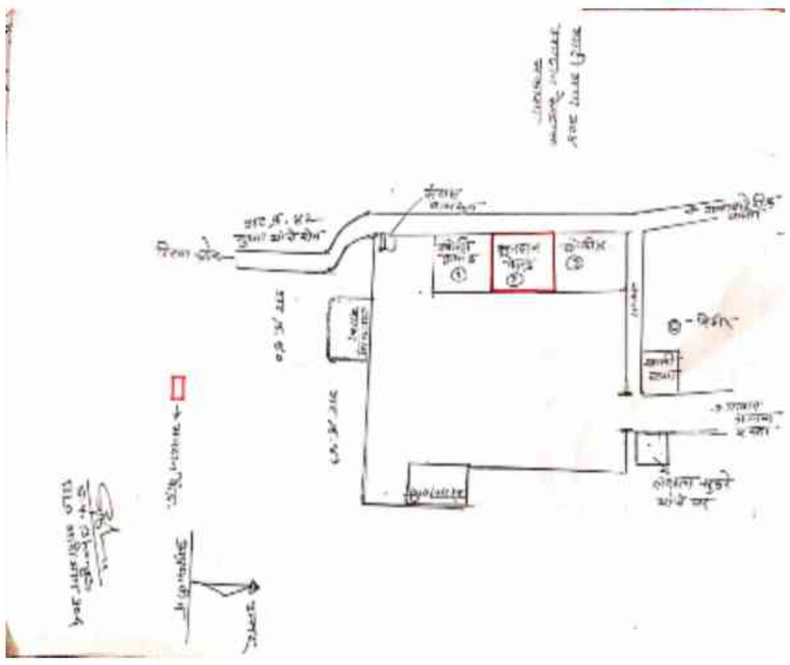

Google Map View

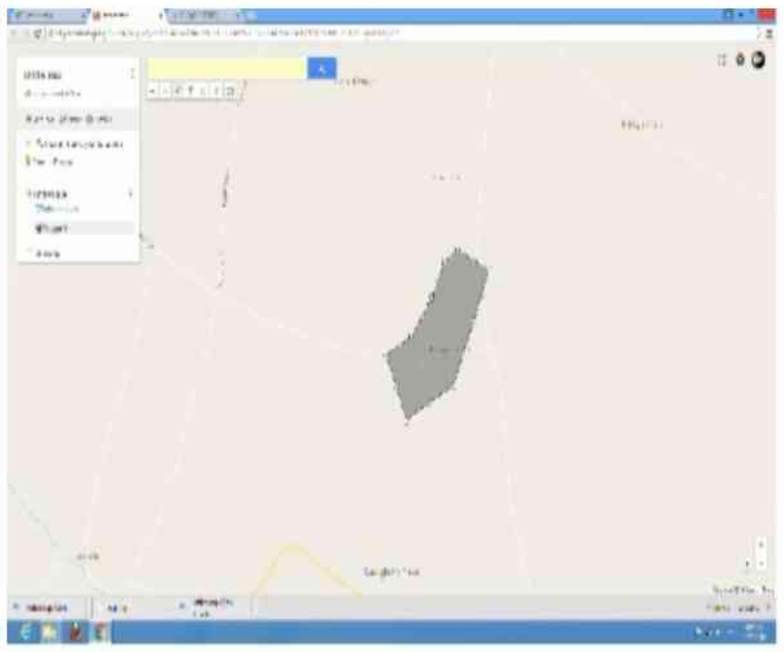

Polling Station Building Front View



Polling Station Front View



Cad View

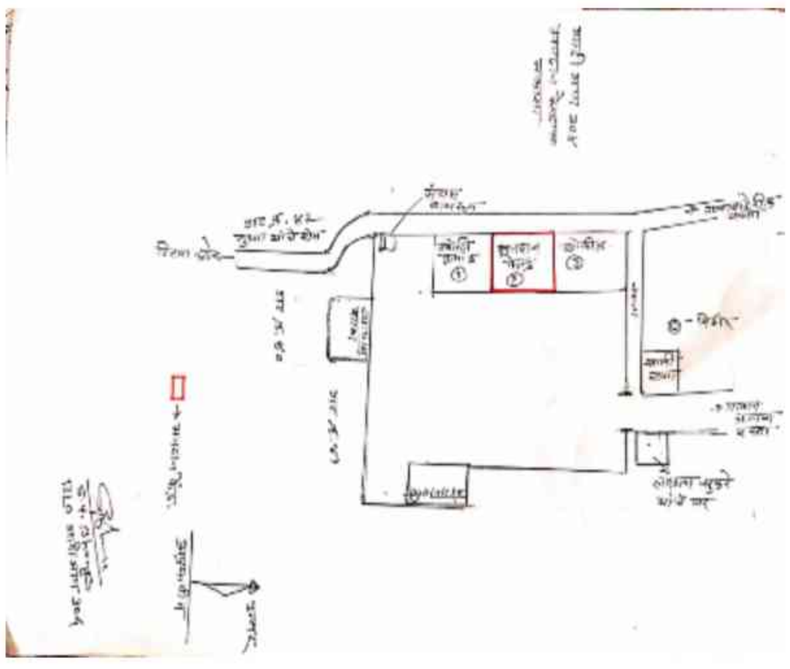

Key MAP View

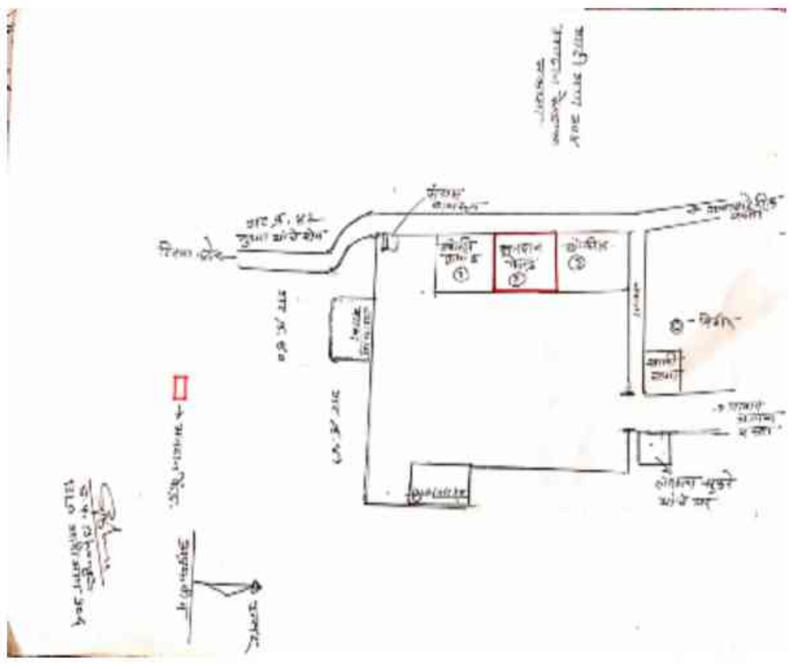

1 NKG6558167
Name : Nitesh Rajendra Thakare
Father's Name: Rajendra Thakare
House Number : 26
Age : 31 Gender : Male
Photo Available

2 NKG6677157
Name : Nandini Satish Bagade
Husband's Name: Satish Bagade
House Number :
Age : 36 Gender : Female
Photo Available

3 NKG6677173
Name : Sanjivani Dipak rao Bagade
Husband's Name: Dipak rao Bagade
House Number :
Age : 35 Gender : Female
Photo Available

4 NKG6840938
Name : Savita Sandip Bgade
Husband's Name: Sandip Bgade
House Number :
Age : 36 Gender : Female
Photo Available

5 NKG6677223
Name : Reshma Suchak Bhagat
Husband's Name: Suchak Bhagat
House Number :
Age : 37 Gender : Female
Photo Available

6 NKG1287192
Name : Gajanan Gopal Rao Bhivanakar
Father's Name: Gopal Rao Bhivanakar
House Number :
Age : 37 Gender : Male
Photo Available

7 NKG6699953
Name : Ajay Gopalrao Bhivankar
Father's Name: Gopalrao Bhivankar
House Number :
Age : 33 Gender : Male
Photo Available

8 NKG3506870
Name : Shravan Naththu Bhoyar
Father's Name: Naththu Bhoyar
House Number :
Age : 66 Gender : Male
Photo Available

9 NKG1287499
Name : Leelabai Shravan Bhoyar
Husband's Name: Shravan Bhoyar
House Number :
Age : 42 Gender : Female
Photo Available

10 NKG1287317
Name : Ananda Narayan Bhoyar
Father's Name: Narayan Bhoyar
House Number :
Age : 38 Gender : Male
Photo Available

11 NKG6699946
Name : Sharada Anandrao Bhoyar
Husband's Name: Anandrao Bhoyar
House Number :
Age : 32 Gender : Female
Photo Available

12 NKG6891717
Name : Kailas Gajanan Chaudhari
Father's Name: Gajanan Chaudhari
House Number :
Age : 27 Gender : Male
Photo Available

13 NKG6558134
Name : Pooja Narayan Dahelkar
Father's Name: Narayan Dahelkar
House Number :
Age : 31 Gender : Female
Photo Available

14 NKG6840896
Name : Dipali Praful Dambale
Husband's Name: Praful Dambale
House Number :
Age : 31 Gender : Female
Photo Available

15 NKG3506748
Name : Ashwini Swapnil Danapurakar
Husband's Name: Swapnil Danapurakar
House Number :
Age : 35 Gender : Female
Photo Available

16 NKG3629300
Name : Chanda Gajanan Devtale
Husband's Name: Gajanan Devtale
House Number :
Age : 40 Gender : Female
Photo Available

17 NKG6599153
Name : Kavita Sharadrao Devtale
Husband's Name: Sharadrao Devtale
House Number :
Age : 37 Gender : Female
Photo Available

18 NKG6599161
Name : Priyanka Shrikant Tekade
Husband's Name: Shrikant Tekade
House Number :
Age : 33 Gender : Female
Photo Available

19 NKG6863062
Name : Mahesh Rajendra Dhage
Father's Name: Rajendra Dhage
House Number : 119
Age : 29 Gender : Male
Photo Available

20 NKG3506706
Name : Vaishali Avinash Dhanare
Husband's Name: Avinash Dhanare
House Number :
Age : 37 Gender : Female
Photo Available

21 NKG3506938
Name : Mangesh Janrao Dhanare
Father's Name: Janrao Dhanare
House Number :
Age : 36 Gender : Male
Photo Available

22 NKG6558084
Name : Minakshi Pundalik Dhandare
Husband's Name: Pundalik Dhandare
House Number :
Age : 46 Gender : Female
Photo Available

23 NKG6558068
Name : Suraj Bhashkar Dhandare
Father's Name: Bhashkar Dhandare
House Number :
Age : 31 Gender : Male
Photo Available

24 NKG6558076
Name : Praful Prabhakarrao Dhanre
Father's Name: Prabhakarrao Dhanre
House Number :
Age : 31 Gender : Male
Photo Available

25 NKG6677199
Name : Smita Rajkumar Gawande
Father's Name: Rajkumar Gawande
House Number :
Age : 50 Gender : Female
Photo Available

26 NKG6677181
Name : Ravi Subhashrao Gawande
Father's Name: Subhashrao Gawande
House Number :
Age : 31 Gender : Male
Photo Available

27 NKG6558217
Name : Gaurav Rajendr Giri
Father's Name: Rajendr Giri
House Number :
Age : 30 Gender : Male
Photo Available

28 NKG1287259
Name : Vaman Damaji Ingole
Father's Name: Damaji Ingole
House Number :
Age : 69 Gender : Male
Photo Available

29 NKG1287333
Name : Nirmala Vaman Rao Ingole
Husband's Name: Vaman Rao Ingole
House Number :
Age : 65 Gender : Female
Photo Available

30 NKG3525177
Name : Kavita Vijay Jibhakate
Husband's Name: Vijay Jibhakate
House Number :
Age : 38 Gender : Female
Photo Available

31 NKG5111596 Name : Prafull Bhagwan Jibhakate Father's Name: Bhagwan Jibhakate House Number : Age : 36 Gender : Male Photo Available	32 NKG6167266 Name : Anita Anil Jivatode Husband's Name: Anil Jivatode House Number : Age : 35 Gender : Female Photo Available	33 NKG6778575 Name : Ankita Santosh Kadu Husband's Name: Santosh Kadu House Number : Age : 33 Gender : Female Photo Available
34 NKG1308204 Name : Amol Madhukar Kambale Father's Name: Madhukar Kambale House Number : Age : 36 Gender : Male Photo Available	35 NKG1310978 Name : Yogita Praveen Kambale Husband's Name: Praveen Kambale House Number : Age : 35 Gender : Female Photo Available	36 NKG6677215 Name : Ashwini Gajanan Kambale Husband's Name: Gajanan Kambale House Number : Age : 32 Gender : Female Photo Available
37 NKG5111315 Name : Damodar Gangadhar Khapare Father's Name: Gangadhar Khapare House Number : Age : 61 Gender : Male Photo Available	38 NKG5111299 Name : Usha Damodar Khapare Husband's Name: Damodar Khapare House Number : Age : 55 Gender : Female Photo Available	39 NKG6883847 Name : Sachin Anandrao Khirode Father's Name: Anandrao Khirode House Number : Age : 28 Gender : Male Photo Available
40 NKG6778484 Name : Shivdas Mahadev Kolhe Father's Name: Mahadev Kolhe House Number : Age : 30 Gender : Male Photo Available	41 NKG6558159 Name : Priyanka Pankaj Kukade Husband's Name: Pankaj Kukade House Number : Age : 34 Gender : Female Photo Available	42 NKG6863021 Name : Aniket Dilip Kukade Father's Name: Dilip Kukade House Number : Age : 30 Gender : Male Photo Available
43 NKG6840854 Name : Shubham Ashok Kukade Father's Name: Ashok Kukade House Number : Age : 28 Gender : Male Photo Available	44 NKG1287341 Name : Praveen Devadosan Kukde Father's Name: Devadosan Kukde House Number : Age : 36 Gender : Male Photo Available	45 NKG5111430 Name : Mahendra Devkisan Kukde Father's Name: Devkisan Kukde House Number : Age : 35 Gender : Male Photo Available
46 NKG6167258 Name : Sonali Nilesh Kukade Husband's Name: Nikesh Kukde House Number : Age : 35 Gender : Female Photo Available	47 NKG5111422 Name : Mamta Maroti Kuratakar Husband's Name: Maroti Kuratakar House Number : Age : 36 Gender : Female Photo Available	48 NKG1287473 Name : Shalini Sadashiv Lambhade Husband's Name: Sadashiv Lambhade House Number : Age : 36 Gender : Female Photo Available
49 NKG1286848 Name : Manoj Devrao Mahale Father's Name: Devrao Mahale House Number : Age : 40 Gender : Male Photo Available	50 NKG6841001 Name : Akash Purushottam Mangulkar Father's Name: Purushottam Mangulkar House Number : Age : 29 Gender : Male Photo Available	51 NKG1286863 Name : Rakhi Anil Maudhada Husband's Name: Anil Maudhada House Number : Age : 39 Gender : Female Photo Available
52 NKG1287176 Name : Ganga Sanjay Maudhada Husband's Name: Sanjay Maudhada House Number : Age : 37 Gender : Female Photo Available	53 NKG6863047 Name : Rushikesh Devidas Meshram Father's Name: Devidas Meshram House Number : Age : 29 Gender : Male Photo Available	54 NKG6558043 Name : Ujwala Milind Mohod Husband's Name: Milind Mohod House Number : Age : 43 Gender : Female Photo Available
55 NKG1258961 Name : Praful Bhaskarrao Mohod Father's Name: Bhaskarrao Mohod House Number : Age : 36 Gender : Male Photo Available	56 NKG6558035 Name : Sumedh Marotrao Mohod Father's Name: Marotrao Mohod House Number : 13 Age : 32 Gender : Male Photo Available	57 NKG6841019 Name : Raksha Rahul Mohod Husband's Name: Rahul Mohod House Number : Age : 31 Gender : Female Photo Available
58 NKG6778476 Name : Sushil Marotrao mohod Father's Name: Marotrao mohod House Number : 13 Age : 29 Gender : Male Photo Available	59 NKG6558142 Name : Girish Vijay Mundhada Father's Name: Vijay Mundhada House Number : Age : 34 Gender : Male Photo Available	60 NKG6558209 Name : Shyam Uttamchand Mundhada Father's Name: Uttamchand Mundhada House Number : Age : 31 Gender : Male Photo Available

61 NKG1311018
Name : Rekha Janardhan Nandurkar
Husband's Name: Janardhan Nandurkar
House Number :
Age : 46 Gender : Female
Photo Available

62 NKG6599146
Name : Jyotibai Chandrashekhar Nandurkar
Husband's Name: Chandrashekhar Nandurkar
House Number :
Age : 35 Gender : Female
Photo Available

63 NKG6840979
Name : Pushpa Mohan Navghare
Husband's Name: Mohan Navghare
House Number :
Age : 29 Gender : Female
Photo Available

64 NKG1286947
Name : Jyoti Babarao Nimrat
Husband's Name: Babarao Nimrat
House Number :
Age : 45 Gender : Female
Photo Available

65 NKG6167282
Name : Sandeep Kashinath Rajapayale
Father's Name: Kashinath Rajapayale
House Number :
Age : 39 Gender : Male
Photo Available

66 NKG3760485
Name : Gajanan Bhaurao Rajapayale
Father's Name: Bhaurao Rajapayale
House Number : 11
Age : 37 Gender : Male
Photo Available

67 NKG6558233
Name : Sunita Dnyaneshwar Raspayle
Husband's Name: Dnyaneshwar Raspayale
House Number : 11
Age : 39 Gender : Female
Photo Available

68 NKG6862999
Name : Sheshrao Bhaurao Raspayle
Father's Name: Bhaurao Raspayle
House Number :
Age : 35 Gender : Male
Photo Available

69 NKG6863005
Name : Sushma Eknath Rajpayle
Husband's Name: Eknath Raspayle
House Number :
Age : 35 Gender : Female
Photo Available

70 NKG1287283
Name : Pooja Kamlesh Rathi
Husband's Name: Kamlesh Rathi
House Number :
Age : 37 Gender : Female
Photo Available

71 NKG6558100
Name : Sarika Eknath Raut
Husband's Name: Eknath Raut
House Number :
Age : 36 Gender : Female
Photo Available

72 NKG6033260
Name : Radha Bai Govind Rao Sahare
Husband's Name: Govind Rao Sahare
House Number :
Age : 65 Gender : Female
Photo Available

73 NKG6077135
Name : Kishor Waman Sahare
Father's Name: Waman Sahare
House Number :
Age : 35 Gender : Male
Photo Available

74 NKG5111497
Name : Sunita Chandrashekhar Shambharkar
Husband's Name: Chandrashekhar Shambharkar
House Number :
Age : 38 Gender : Female
Photo Available

75 NKG1287515
Name : JAYSHRI Gajendra SONTAKKE
Husband's Name: Gajendra Sonarake Sontakke
House Number : 46
Age : 41 Gender : Female
Photo Available

76 NKG1287093
Name : Yogesh Laxmanrao Sukare
Father's Name: Laxmanrao Sukare
House Number :
Age : 38 Gender : Male
Photo Available

77 NKG1287085
Name : Vaishali Laxman Sukare
Husband's Name: Laxman Sukare
House Number :
Age : 36 Gender : Female
Photo Available

78 NKG1287523
Name : Rajendra Ganpat Sukare
Father's Name: Ganpat Sukare
House Number :
Age : 37 Gender : Male
Photo Available

79 NKG6677249
Name : Vaishali Gajanan Sukare
Husband's Name: Gajanan Sukare
House Number :
Age : 35 Gender : Female
Photo Available

80 NKG6677207
Name : Ashwini Ganeshrao Telang
Father's Name: Ganeshrao Telang
House Number :
Age : 37 Gender : Female
Photo Available

81 NKG3760469
Name : Suraj Ganesh Telang
Father's Name: Ganesh Telang
House Number :
Age : 34 Gender : Male
Photo Available

82 NKG6863013
Name : Ritesh Muralidhar Telang
Father's Name: Muralidhar Telang
House Number :
Age : 29 Gender : Male
Photo Available

83 NKG5111455
Name : Vaishali Pramod Thakare
Husband's Name: Pramod Thakare
House Number :
Age : 40 Gender : Female
Photo Available

84 NKG5111323
Name : Gajanan Shriram Thakare
Father's Name: Shriram Thakare
House Number :
Age : 37 Gender : Male
Photo Available

85 NKG1287200
Name : Mangesh Vaman Rao Thakare
Father's Name: Vaman Rao Thakare
House Number :
Age : 35 Gender : Male
Photo Available

86 NKG6840821
Name : Pranita Rajendr Thakare
Father's Name: Rajendr Thakare
House Number :
Age : 29 Gender : Female
Photo Available

87 NKG1259001
Name : Pramad Jandin Vagh
Father's Name: Jandin Vagh
House Number :
Age : 37 Gender : Male
Photo Available

88 NKG3506672
Name : Dinesh Vishwanath Vankhade
Father's Name: Vishwanath Vankhade
House Number :
Age : 40 Gender : Male
Photo Available

89 NKG5111653
Name : Mahesh Vishwanath Vankhade
Father's Name: Vishwanath Vankhade
House Number :
Age : 36 Gender : Male
Photo Available

90 NKG5111414
Name : Mamta Pramod Vankhade
Husband's Name: Pramod Vankhade
House Number :
Age : 36 Gender : Female
Photo Available

91 NKG6840946
Name : Mayuri Pramod Wagh
Husband's Name: Pramod Wagh
House Number :
Age : 32 Gender : Female
Photo Available

92 NKG6558092
Name : Shrikrushn Marotrao Wakudakar
Father's Name: Marotrao Wakudakar
House Number :
Age : 30 Gender : Male
Photo Available

93 NKG6840805
Name : Rajashri Narendr Wakudkar
Husband's Name: Narendr Wakudkar
House Number :
Age : 31 Gender : Female
Photo Available

94 NKG6778765
Name : Manoj Vishvnath Wankhade
Father's Name: Vishvnath Wankhade
House Number :
Age : 32 Gender : Male
Photo Available

95 NKG6264840
Name : NILESH GAJANAN ZATE
Father's Name: GAJANAN ZATE
House Number :
Age : 34 Gender : Male
Photo Available

96 NKG6840813
Name : Sangita Nitesh Zate
Husband's Name: Nitesh Zate
House Number :
Age : 34 Gender : Female
Photo Available

97 NKG9582396
Name : RANJANA GAJANAN BHIVANKAR
Husband's Name: GAJANAN BHIVANKAR
House Number : -
Age : 33 Gender : Female
Photo Available

98 NKG9582552
Name : SONALI MAROTI BHIVANKAR
Husband's Name: MAROTI BHIVANKAR
House Number : -
Age : 28 Gender : Female
Photo Available

99 NKG9582594
Name : SIMA PRAKASH BHOYAR
Husband's Name: PRAKASH BHOYAR
House Number : -
Age : 34 Gender : Female
Photo Available

100 NKG9527789
Name : Premkumar Vijay Chandak
Father's Name: Vijay Chandak
House Number : -
Age : 26 Gender : Male
Photo Available

101 NKG9582370
Name : PRACHI SHESHARAO CHAUDHARI
Father's Name: SHESHARAO CHAUDHARI
House Number : -
Age : 26 Gender : Female
Photo Available

102 NKG9582362
Name : AAMRAPALI SUDARSHN CHIKTE
Husband's Name: SUDARSHN CHIKTE
House Number : -
Age : 37 Gender : Female
Photo Available

103 NKG9558719
Name : DURGA DINKAR CHOUDHARI
Father's Name: DINKAR CHOUDHARI
House Number : -
Age : 26 Gender : Female
Photo Available

104 NKG9582578
Name : PRADIP BHASHKAR DHANARE
Father's Name: BHASHKAR DHANARE
House Number : -
Age : 27 Gender : Male
Photo Available

105 NKG9558727
Name : PRAJVAL PRABHAKAR DHANARE
Father's Name: PRABHAKAR DHANARE
House Number : -
Age : 26 Gender : Male
Photo Available

106 NKG9582479
Name : MANISHA YOGESH DHANDRE
Husband's Name: YOGESH DHANDRE
House Number : -
Age : 35 Gender : Female
Photo Available

107 NKG9582420
Name : VIMAL BHASHKAR DHANDRE
Father's Name: BHASHKAR DHANDRE
House Number : -
Age : 29 Gender : Female
Photo Available

108 NKG9582503
Name : Himanshu Suresh Dhandre
Father's Name: SURESHRAO DHANDRE
House Number : -
Age : 29 Gender : Male
Photo Available

109 NKG9582438
Name : RUPALI AMOL DMABALE
Husband's Name: AMOL DMABALE
House Number : -
Age : 30 Gender : Female
Photo Available

110 NKG9582305
Name : REVTI SUSHIL GAVANDE
Husband's Name: SUSHIL GAVANDE
House Number : -
Age : 36 Gender : Female
Photo Available

111 NKG9582453
Name : ANIKET SUBHASH GAWANDE
Father's Name: SUBHASH GAWANDE
House Number : -
Age : 26 Gender : Male
Photo Available

112 NKG9444340
Name : Shilpa Manoj Khirode
Husband's Name: Manoj Khirode
House Number : -
Age : 28 Gender : Female
Photo Available

113 NKG9527755
Name : Badal Nilkanth Kukade
Father's Name: Nilkanth Kukade
House Number : -
Age : 26 Gender : Male
Photo Available

114 NKG9582263
Name : RUPARAV NAMDEV KUKDE
Father's Name: NAMDEV KUKDE
House Number : -
Age : 72 Gender : Male
Photo Available

115 NKG9582339
Name : TEJASVINI DILIP KUKDE
Father's Name: DILIP KUKDE
House Number : -
Age : 26 Gender : Female
Photo Available

116 NKG9527748
Name : Vaishnavi Aniket Choudhari
Husband's Name: Aniket Chaudhari
House Number : 104
Age : 26 Gender : Female
Photo Available

117 NKG9582321
Name : SURAJ GAUTAM MOHOD
Father's Name: GAUTAM MOHOD
House Number : -
Age : 27 Gender : Male
Photo Available

118 NKG9558701
Name : ujjawala amol nimrat
Husband's Name: amol nimrat
House Number : -
Age : 27 Gender : Female
Photo Available

119 NKG9582537
Name : RUPALI SANDIP RAJAPAYALE
Husband's Name: SANDIP RAJAPAYALE
House Number : -
Age : 30 Gender : Female
Photo Available

120 NKG9582602
Name : MAYURI KISHOR SAHARE
Husband's Name: KISHOR SAHARE
House Number : -
Age : 29 Gender : Female
Photo Available

121 NKG9582347
Name : PUNAM RAHUL SHAMBHARKAR
Husband's Name: RAHUL SHAMBHARKAR
House Number : -
Age : 32 Gender : Female
Photo Available

122 NKG9582388
Name : NILIMA NARESH SHAMBHARKAR
Father's Name: NARESH SHAMBHARKAR
House Number : -
Age : 28 Gender : Female
Photo Available

123 NKG9582560
Name : Chetan Prakashrao Telang
Father's Name: Prakashrao Telang
House Number : -
Age : 26 Gender : Male
Photo Available

124 NKG9582511
Name : VAIBHAV RAMKRUSHNA THAKARE
Father's Name: RAMKRUSHNA THAKARE
House Number : -
Age : 26 Gender : Male
Photo Available

125 NKG9582461
Name : NIKHIL ARUN THAKARE
Father's Name: ARUN THAKARE
House Number : -
Age : 26 Gender : Male
Photo Available

126 NKG9582586
Name : DIPAK ASHOK THAKARE
Father's Name: ASHOK THAKARE
House Number : -
Age : 26 Gender : Male
Photo Available

127 NKG9582529
Name : KUNAL BHASHKAR TIWADE
Father's Name: BHASHKAR TIWADE
House Number : -
Age : 26 Gender : Male
Photo Available

128 NKG9582271
Name : BHUSHAN MUKIND VAKODE
Father's Name: MUKIND VAKODE
House Number : -
Age : 26 Gender : Male
Photo Available

129 NKG3682457
Name : Bhanudas Ganesh Nagapure
Father's Name: Ganesh Nagapure
House Number : 0
Age : 64 Gender : Male
Photo Available

130 NKG9742016
Name : Usha Bhanudas Nagapure
Husband's Name: Bhanudas Ganesh Nagapure
House Number : 0
Age : 56 Gender : Female
Photo Available

131 NKG4163432
Name : VAISHALI MAHESH WANKHADE
Husband's Name: MAHESH WANKHADE
House Number : 0
Age : 28 Gender : Female
Photo Available

132 NKG4163291
Name : SIDDHARTH RAJENDRA SOLANKE
Father's Name: RAJENDRA SOLANKE
House Number : 0
Age : 27 Gender : Male
Photo Available

133 NKG4278743
Name : Sangita Sham Mundhada
Husband's Name: Sham Mundhada
House Number : 0
Age : 27 Gender : Female
Photo Available

134 NKG4163309
Name : NIKITA UMESH PATIL
Father's Name: UMESH GOVIND PATIL
House Number : 0
Age : 26 Gender : Female
Photo Available

135 NKG4239232
Name : Divya Amol Dhanare
Husband's Name: Amol Shamrao Dhanare
House Number : 0
Age : 26 Gender : Female
Photo Available

136 NKG4163275
Name : AJAY NARAYAN KHAPARE
Father's Name: NARAYAN KHAPARE
House Number : 0
Age : 25 Gender : Male
Photo Available

137 NKG4163283
Name : GANESH GAJANAN GAYAKWAD
Father's Name: GAJANAN GAYAKWAD
House Number : 0
Age : 24 Gender : Male
Photo Available

138 NKG4163325
Name : BHUSHAN VIJAY THAKARE
Father's Name: VIJAY THAKARE
House Number : 0
Age : 25 Gender : Male
Photo Available

139 NKG4163366
Name : SAMIR UMESH PATIL
Father's Name: UMESH GOVIND PATIL
House Number : 0
Age : 24 Gender : Male
Photo Available

140 NKG4163317
Name : Abhishek Ganesh Thakare
Father's Name: Ganesh Devrao Thakare
House Number : 0
Age : 23 Gender : Male
Photo Available

141 NKG4163341
Name : GUNVANT MANOHAR BATHE
Father's Name: MANOHAR BATHE
House Number : 0
Age : 23 Gender : Male
Photo Available

142 NKG4163424
Name : PRATIK MAROTRAO MIRCHAPURE
Father's Name: MAROTRAO MIRCHAPURE
House Number : 0
Age : 24 Gender : Male
Photo Available

143 NKG4268769
Name : Dolly Uttamchand Mundhada
Father's Name: Uttamchand Bhikamchandji Mundhada
House Number : 0
Age : 23 Gender : Female
Photo Available

144 NKG4310439
Name : Achal Manish Mundhada
Father's Name: Manish Balkisan Mundhada
House Number : 0
Age : 22 Gender : Female
Photo Available

145 NKG4283305
Name : Kunal Vilas Sahare
Father's Name: Vilas Annaji Sahare
House Number : 0
Age : 22 Gender : Male
Photo Available

146 NKG9647546
Name : Nikita Devtale
Husband's Name: Vinod Devtale
House Number : 0
Age : 26 Gender : Female
Photo Available

147 NKG9608399
Name : Saurabh Giri
Father's Name: Rajendra Giri
House Number : 0
Age : 27 Gender : Male
Photo Available

148 NKG9647538
Name : Shanta Raut
Husband's Name: Sheshrao Raut
House Number : 0
Age : 54 Gender : Female
Photo Available

149 NKG9647553
Name : Arati Sukare
Husband's Name: Yogesh Sukare
House Number : 0
Age : 29 Gender : Female
Photo Available

150 NKG9608381
Name : Manisha Tayade
Husband's Name: Gautam Tayade
House Number : 0
Age : 26 Gender : Female
Photo Available

151 NKG4163440
Name : SUMEDH GAUTAM MOHOD
Father's Name: GAUTAM MOHOD
House Number : 30
Age : 26 Gender : Male
Photo Available

152 NKG4314258
Name : Monali Ganeshrao Telang
Father's Name: Ganeshrao Telang
House Number : 1
Age : 33 Gender : Female
Photo Available

153 NKG0775166
Name : Nandkishore Pundalikrao Bhoyar
Father's Name: Pundalikrao Bhoyar
House Number : 3
Age : 52 Gender : Male
Photo Available

154 LMB1050491
Name : Pooja Nandkishore Bhoyar
Husband's Name: Nandkishore Bhoyar
House Number : 3
Age : 42 Gender : Female
Photo Available

155 NKG9932591
Name : Chandrakala Govind Gavande
Husband's Name: Govind Gavande
House Number : 4
Age : 87 Gender : Female
Photo Available

156 NKG1287119
Name : Rajkumar Govind Gavande
Father's Name: Govind Gavande
House Number : 4
Age : 59 Gender : Male
Photo Available

157 NKG3506862
Name : Rahul Haridas Shambharkar
Father's Name: Haridas Shambharkar
House Number : 4
Age : 38 Gender : Male
Photo Available

158 LMB1069897
Name : Praffulla Bhanudas Dabale
Father's Name: Bhanudas Dabale
House Number : 5
Age : 42 Gender : Male
Photo Available

159 NKG9932609
Name : Bhanudas Vyankatrao Dambale
Father's Name: Veankatrao Ubale
House Number : 5
Age : 67 Gender : Male
Photo Available

160 NKG9932617
Name : Pramila Bhamudas Dambale
Husband's Name: Bhamudas Dambale
House Number : 5
Age : 58 Gender : Female
Photo Available

161 LMB1069921
Name : Amol Bhanudas Dambhale
Father's Name: Bhanudas Dambhale
House Number : 5
Age : 38 Gender : Male
Photo Available

162 NKG5111588
Name : Manohar Narayan Lambhade
Father's Name: Narayan Lambhade
House Number : 07
Age : 36 Gender : Male
Photo Available

163 NKG6033070
Name : Arti Pravin Patil
Husband's Name: Pravin Patil
House Number : 7
Age : 36 Gender : Female
Photo Available

164 NKG0775255
Name : Ratan Maniram Labhaden
Father's Name: Maniram Labhaden
House Number : 8
Age : 78 Gender : Male
Photo Available

165 NKG0775265
Name : Ganesh Janrao Lambhade
Father's Name: Janrao Lambhade
House Number : 8
Age : 48 Gender : Male
Photo Available

166 NKG1308188
Name : Janrao Maniram Labhaden
Father's Name: Maniram Labhaden
House Number : 8 A
Age : 73 Gender : Male
Photo Available

167 NKG0775306
Name : Bhimrao Maniram Labhaden
Father's Name: Maniram Labhaden
House Number : 8 B
Age : 71 Gender : Male
Photo Available

168 NKG9932633
Name : Durga Janrao Labhaden
Husband's Name: Janrao Labhaden
House Number : 8 B
Age : 66 Gender : Female
Photo Available

169 NKG0775285
Name : Mala Bhimrao Labhaden
Husband's Name: Bhimrao Labhaden
House Number : 8 K
Age : 59 Gender : Female
Photo Available

170 LMB1050517
Name : Bhaskar Bhimraoji Lambhade
Father's Name: Bhimraoji Lambhade
House Number : 8a
Age : 40 Gender : Male
Photo Available

171 NKG0775314
Name : Pandhari Maroti Nandurakar
Father's Name: Maroti Nandurakar
House Number : 9
Age : 76 Gender : Male
Photo Available

172 NKG9932641
Name : Kamla Pandhari Nandurakar
Husband's Name: Pandhari Nandurakar
House Number : 9
Age : 71 Gender : Female
Photo Available

173 LMB1050897
Name : Janardhan Pandhari Nandurakar
Father's Name: Pandhari Nandurakar
House Number : 9
Age : 45 Gender : Male
Photo Available

174 LMB1050228
Name : Chandrashekhar Pandharinath Nandurkar
Father's Name: Pandharinath Nandurkar
House Number : 9
Age : 43 Gender : Male
Photo Available

175 NKG4158705
Name : Sanket Pundalik Tiwade
Father's Name: Pundalik Punaji Tiwade
House Number : 10
Age : 24 Gender : Male
Photo Available

176 NKG4158713
Name : Samir Pundalik Tiwade
Father's Name: Pundalik Punaji Tiwade
House Number : 10
Age : 24 Gender : Male
Photo Available

177 NKG6778807
Name : Rahul Motiram Kudave
Father's Name: Motiram Kudave
House Number : 10
Age : 35 Gender : Male
Photo Available

178 NKG0775348
Name : Pundlik Punaji Tiwade
Father's Name: Punaji Tiwade
House Number : 10
Age : 69 Gender : Male
Photo Available

179 LMB1050160
Name : Vandana Pundlik Tivade
Husband's Name: Pundlik Tivade
House Number : 10
Age : 46 Gender : Female
Photo Available

180 LMB1081736
Name : Vaishali Bhaskar Tivade
Husband's Name: Bhaskar Tivade
House Number : 10
Age : 45 Gender : Female
Photo Available

181 NKG9932658
Name : Bhashkar Punaji Tiwade
Father's Name: Punaji Tiwade
House Number : 10
Age : 55 Gender : Male
Photo Available

182 LMB1069509
Name : Papita Ramesh Rajapayale
Husband's Name: Ramesh Rajapayale
House Number : 11
Age : 38 Gender : Female
Photo Available

183 NKG6166987
Name : Eknath Bhaurao Rajpayle
Father's Name: Bhaurav Rasapayake
House Number : 11
Age : 38 Gender : Male
Photo Available

184 NKG0775384
Name : Ramesh Bhaurao Rasapayale
Father's Name: Bhaurao Rasapayale
House Number : 11
Age : 50 Gender : Male
Photo Available

185 LMB1050103
Name : Dnyaneshwar Bhaurao Raspayale
Father's Name: Bhaurao Rasapayale
House Number : 11
Age : 46 Gender : Male
Photo Available

186 NKG5111620
Name : Chandan Hemantrao Rokade
Father's Name: Hemantrao Rokade
House Number : 12
Age : 37 Gender : Male
Photo Available

187 NKG5111554
Name : Suwarna Manoj Rokade
Husband's Name: Manoj Rokade
House Number : 12
Age : 36 Gender : Female
Photo Available

188 NKG0775405
Name : Venu Ram Krishna Tivade
Husband's Name: Ram Krishna Tivade
House Number : 12
Age : 63 Gender : Female
Photo Available

189 NKG9401068
Name : Dinesh Vitthal Tivade
Father's Name: Vitthal Tivade
House Number : 12
Age : 37 Gender : Male
Photo Available

190 NKG5111380
Name : Yogesh Vitthal Tivade
Father's Name: Vitthal Tivade
House Number : 12
Age : 36 Gender : Male
Photo Available

191 NKG6619126
Name : Vaibhav Bhanudas Nagapure
Father's Name: bhanudas Nagapure
House Number : 12(A)
Age : 30 Gender : Male
Photo Available

192 NKG9932674
Name : Maroti Vasudev Mohod
Father's Name: Vasudev Mohod
House Number : 13
Age : 60 Gender : Male
Photo Available

193 NKG0775463
Name : Purushottam Vasudev Mohod
Father's Name: Vasudev Mohod
House Number : 13
Age : 56 Gender : Male
Photo Available

194 NKG9932682
Name : Sangeeta Maroti Mohod
Father's Name: Maroti Mohod
House Number : 13
Age : 53 Gender : Female
Photo Available

195 NKG0775413
Name : Govind Maroti Sahare
Father's Name: Maroti Sahare
House Number : 13
Age : 83 Gender : Male
Photo Available

196 NKG9932690
Name : Rajendra Govind Sahare
Father's Name: Govind Sahare
House Number : 13
Age : 51 Gender : Male
Photo Available

197 LMB1069350
Name : Manorama Rajendra Sahare
Husband's Name: Rajendra Sahare
House Number : 13
Age : 46 Gender : Female
Photo Available

198 NKG1286756
Name : Ramesh Dhanraj Solanke
Father's Name: Dhanraj Solanki
House Number : 13
Age : 40 Gender : Male
Photo Available

199 LMB0487116
Name : Shanta Anna Sahare
Husband's Name: Anna Sahare
House Number : 14
Age : 73 Gender : Female
Photo Available

200 LMB1069574
Name : Subhash Anna Sahare
Father's Name: Anna Sahare
House Number : 14
Age : 53 Gender : Male
Photo Available

201 LMB1050111
Name : Vilas Annaji Sahare
Father's Name: Annaji Sahare
House Number : 14
Age : 48 Gender : Male
Photo Available

202 LMB1050624
Name : Mahanand Subhash Sahare
Husband's Name: Subhash Sahare
House Number : 14
Age : 46 Gender : Female
Photo Available

203 LMB1050442
Name : Ramdas Annaji Sahare
Father's Name: Anna Maroti Sahare
House Number : 14
Age : 45 Gender : Male
Photo Available

204 LMB1050772
Name : Manda Vilasrao Sahare
Husband's Name: Vilasrao Sahare
House Number : 14
Age : 43 Gender : Female
Photo Available

205 NKG0775504
Name : Madhuri Bhimrao Sahare
Husband's Name: Bhimrao Sahare
House Number : 14 A
Age : 65 Gender : Female
Photo Available

206 NKG9932716
Name : Panchafula Manik Dhanare
Husband's Name: Manik Dhanare
House Number : 15
Age : 91 Gender : Female
Photo Available

207 NKG0775546
Name : Bhaskar Manik Dhanare
Father's Name: Manik Dhanare
House Number : 15
Age : 64 Gender : Male
Photo Available

208 NKG9932773
Name : Prabhakar Manik Dhanare
Father's Name: Manik Dhanare
House Number : 15
Age : 61 Gender : Male
Photo Available

209 NKG9932740
Name : Shakuntala Bhaskar Dhanare
Husband's Name: Bhaskar Dhanare
House Number : 15
Age : 59 Gender : Female
Photo Available

210 NKG9932781
Name : Kumudini Prabhakarrao Dhanre
Husband's Name: Prabhakarrao Dhanre
House Number : 15
Age : 57 Gender : Female
Photo Available

211 LMB1069608
Name : Vaishali Prakash Dhanare
Husband's Name: Prakash Dhanare
House Number : 15
Age : 45 Gender : Female
Photo Available

212 NKG4324778
Name : Samiksha Prakashrao Dhanre
Father's Name: Prakashrao Dhanre
House Number : 15
Age : 21 Gender : Female
Photo Available

213 NKG9932799
Name : Raibai Mahadev Dhanare
Husband's Name: Mahadev Dhanare
House Number : 16
Age : 75 Gender : Female
Photo Available

214 NKG9932807
Name : Avinash Mahadev Dhanare
Father's Name: Mahadev Dhanare
House Number : 16
Age : 52 Gender : Male
Photo Available

215 NKG3506680
Name : Amol Sham Rao Dhanare
Father's Name: Sham Rao Dhanare
House Number : 16
Age : 35 Gender : Male
Photo Available

216 NKG4092334
Name : Pratiksha Jitendra Dhanare
Husband's Name: Jitendra Narayan Dhanare
House Number : 17
Age : 28 Gender : Female
Photo Available

217 NKG0775651
Name : Shobha Narayan Dhanare
Husband's Name: Narayan Dhanare
House Number : 17
Age : 71 Gender : Female
Photo Available

218 LMB1069871
Name : Yogesh Narayan Dhanare
Father's Name: Narayan Dhanare
House Number : 17
Age : 41 Gender : Male
Photo Available

219 NKG0775661
Name : Sham Rao Vithoba Dhanare
Father's Name: Vithoba Dhanare
House Number : 18
Age : 71 Gender : Male
Photo Available

220 NKG9932815
Name : Lalita Sham Rao Dhanare
Husband's Name: Sham Rao Dhanare
House Number : 18
Age : 66 Gender : Female
Photo Available

221 NKG1258953
Name : Rukhaya Sahevarav Manjagavali
Husband's Name: Sahevarav Manjagavali
House Number : 18
Age : 39 Gender : Female
Photo Available

222 NKG9932823
Name : Chitra Shriram Thakare
Husband's Name: Shriram Thakare
House Number : 19
Age : 63 Gender : Female
Photo Available

223 NKG1287549
Name : Padmakar Ramdas Bhujade
Father's Name: Ramdas Bhujade
House Number : 20
Age : 44 Gender : Male
Photo Available

224 NKG1287531
Name : Chhaya Padmakar Bhujade
Husband's Name: Padmakar Bhujade
House Number : 20
Age : 45 Gender : Female
Photo Available

225 NKG3506946
Name : Savita Madhukar Kamble
Husband's Name: Madhukar Kamble
House Number : 20
Age : 71 Gender : Female
Photo Available

226 LMB1069525
Name : Poonam Sandeep Shambharkar
Husband's Name: Sandeep Shambharkar
House Number : 20
Age : 40 Gender : Female
Photo Available

227 NKG4239455
Name : Anand Naresh Shambharkar
Father's Name: Naresh Eknathrao Shambharkar
House Number : 21
Age : 23 Gender : Male
Photo Available

228 NKG0775710
Name : Devidas Balkrishna Kamble
Father's Name: Balkrishna Kamble
House Number : 21
Age : 81 Gender : Male
Photo Available

229 LMB1050053
Name : Suman Devidas Kamble
Husband's Name: Devidas Kamble
House Number : 21
Age : 70 Gender : Female
Photo Available

230 NKG1310986
Name : Praveen Devidas Kamble
Father's Name: Devidas Kamble
House Number : 21
Age : 53 Gender : Male
Photo Available

231 LMB1050350
Name : Gajanan Devidas Kamble
Father's Name: Devidas Kamble
House Number : 21
Age : 43 Gender : Male
Photo Available

232 LMB1050715
Name : Vaishali Anil Shabharakar
Husband's Name: Anil Shambharkar
House Number : 21
Age : 40 Gender : Female
Photo Available

233 NKG6778815
Name : Praful Narayanrao Shambharkar
Father's Name: Narayanrao Shambharkar
House Number : 21
Age : 34 Gender : Male
Photo Available

234 NKG9932849
Name : Maina Govinda Thakare
Father's Name: Govinda Thakare
House Number : 22
Age : 79 Gender : Female
Photo Available

235 NKG1287077
Name : Vijay Govinda Thakare
Father's Name: Govinda Thakare
House Number : 22
Age : 56 Gender : Male
Photo Available

236 NKG9932856
Name : Gajanan Govinda Thakare
Father's Name: Govinda Thakare
House Number : 22
Age : 54 Gender : Male
Photo Available

237 LMB1069566
Name : Archana Vijay Thakare
Husband's Name: Vijay Thakare
House Number : 22
Age : 46 Gender : Female
Photo Available

238 LMB1069418
Name : Sunita Gajajan Thakare
Husband's Name: Gajajan Thakare
House Number : 22
Age : 41 Gender : Female
Photo Available

239 NKG0775750
Name : Ashok Govinda Thakare
Father's Name: Govinda Thakare
House Number : 22 A
Age : 59 Gender : Male
Photo Available

240 NKG9932864
Name : Lata Ashok Thakare
Husband's Name: Ashok Thakare
House Number : 22 A
Age : 53 Gender : Female
Photo Available

241 NKG4134128
Name : Vaishnavi Gajanan Chaudhari
Father's Name: Gajanan Pundalik Chaudhari
House Number : 23
Age : 25 Gender : Female
Photo Available

242 NKG0775801
Name : Malati Shesharao Chaudhari
Husband's Name: Sheshrao Chaudhary
House Number : 23
Age : 57 Gender : Female
Photo Available

243 NKG0775790
Name : Sheshrao Pundlik Chaudhary
Father's Name: Pundlik Chaudhary
House Number : 23
Age : 58 Gender : Male
Photo Available

244 NKG0775819
Name : Gajanan Pundlik Chaudhary
Father's Name: Pundlik Chaudhary
House Number : 23
Age : 56 Gender : Male
Photo Available

245 NKG0775827
Name : Vinod Pundlik Chaudhary
Father's Name: Pundlik Chaudhary
House Number : 23
Age : 54 Gender : Male
Photo Available

246 LMB1050798
Name : Jayashri Gajanan Chaudhary
Husband's Name: Gajanan Chaudhary
House Number : 23
Age : 45 Gender : Female
Photo Available

247 NKG1259027
Name : Archana Vinod Chaudhary
Husband's Name: Vinod Chaudhary
House Number : 23
Age : 42 Gender : Female
Photo Available

248 LMB1050012
Name : Roshan Anil Chikate
Father's Name: Anil Chikate
House Number : 24
Age : 38 Gender : Male
Photo Available

249 NKG9932898
Name : Gajanan Bhaurao Gayakwad
Father's Name: Bhaurao Gayakwad
House Number : 24
Age : 54 Gender : Male
Photo Available

250 LMB1050244
Name : Mahananda Gajanan Gayakwad
Husband's Name: Gajanan Gayakwad
House Number : 24
Age : 48 Gender : Female
Photo Available

251 NKG4089520
Name : Akash Bapurao Khirode
Father's Name: Bapurao Naththuji Khirode
House Number : 25
Age : 27 Gender : Male
Photo Available

252 NKG0775879
Name : Bapoorao Natthu Khirode
Father's Name: Natthu Khirode
House Number : 25
Age : 63 Gender : Male
Photo Available

253 NKG0775889
Name : Sunanda Bapoorao Khirode
Husband's Name: Bapoorao Khirode
House Number : 25
Age : 58 Gender : Female
Photo Available

254 NKG3507050
Name : Harshad Bapurao Khirode
Father's Name: Bapurao Khirode
House Number : 25
Age : 34 Gender : Male
Photo Available

255 NKG9932914
Name : Kisani Arun Tivade
Husband's Name: Arun Tivade
House Number : 25
Age : 56 Gender : Female
Photo Available

256 NKG4163358
Name : Tejas Ramkrushna Thakare
Father's Name: Ramkrushna Devrao Thakare
House Number : 26
Age : 24 Gender : Male
Photo Available

257 NKG0775926
Name : Rajendra Devrao Thakare
Father's Name: Devrao Thakare
House Number : 26
Age : 62 Gender : Male
Photo Available

258 NKG0775934
Name : Lalita Rajendra Thakare
Husband's Name: Rajendra Thakare
House Number : 26
Age : 56 Gender : Female
Photo Available

259 LMB0487546
Name : Ram Krishna Devrao Thakare
Father's Name: Devrao Thakare
House Number : 26
Age : 55 Gender : Male
Photo Available

260 LMB1082130
Name : Sharad Devrao Thakare
Father's Name: Devrao Thakare
House Number : 26
Age : 50 Gender : Male
Photo Available

261 NKG9932922
Name : Ganesh Devraoji Thakare
Father's Name: Devrao Thakare
House Number : 26
Age : 50 Gender : Male
Photo Available

262 LMB1050665
Name : Savita Ram Krishna Thakare
Husband's Name: Ram Krishna Thakare
House Number : 26
Age : 48 Gender : Female
Photo Available

263 LMB1051002
Name : Madhuri Ganeshrao Thakare
Husband's Name: Ganeshrao Thakare
House Number : 26
Age : 46 Gender : Female
Photo Available

264 NKG0775968
Name : Eknath Sheshrao Raut
Father's Name: Sheshrao Raut
House Number : 27
Age : 52 Gender : Male
Photo Available

265 NKG6778591
Name : Swati Sanjay Wankhade
Husband's Name: Sanjay Wankhade
House Number : 27
Age : 35 Gender : Female
Photo Available

266 NKG4133609
Name : Nilesh Keshav Telang
Father's Name: Keshav Manikrao Telang
House Number : 28
Age : 25 Gender : Male
Photo Available

267 NKG9932948
Name : Keshav Manik Telang
Father's Name: Manik Telang
House Number : 28
Age : 58 Gender : Male
Photo Available

268 LMB0487629
Name : Murlidhar Namdav Telang
Father's Name: Namdav Telang
House Number : 28
Age : 75 Gender : Male
Photo Available

269 NKG9932955
Name : Sima Keshav Telang
Husband's Name: Keshav Telang
House Number : 28
Age : 53 Gender : Female
Photo Available

270 LMB0487637
Name : Maya Murlidhar Telang
Husband's Name: Murlidhar Telang
House Number : 28
Age : 53 Gender : Female
Photo Available

271 LMB1050590
Name : Sheshrao Govind Raut
Father's Name: Govind Raut
House Number : 29
Age : 57 Gender : Male
Photo Available

272 NKG9932971
Name : Kishor Govind Raut
Father's Name: Govind Raut
House Number : 29
Age : 51 Gender : Male
Photo Available

273 LMB1050152
Name : Asha Kishor Raut
Husband's Name: Kishor Raut
House Number : 29
Age : 44 Gender : Female
Photo Available

274 NKG6778625
Name : Akshay Sheshrao Raut
Father's Name: Sheshrao Raut
House Number : 29
Age : 30 Gender : Male
Photo Available

275 NKG9932989
Name : Kamla Vishwanath Majagavai
Husband's Name: Vishwanath Majagavai
House Number : 30
Age : 73 Gender : Female
Photo Available

276 LMB1069749
Name : Sahebrao Vishwanath Majagavai
Father's Name: Vishwanath Majagavai
House Number : 30
Age : 45 Gender : Male
Photo Available

277 NKG6167001
Name : Ramdas Nana Thakare
Father's Name: Nana Thakare
House Number : 30 A
Age : 73 Gender : Male
Photo Available

278 LMB1069319
Name : Ram Rao Vithoba Dhanare
Father's Name: Vithoba Dhanare
House Number : 31
Age : 93 Gender : Male
Photo Available

279 NKG3506714
Name : Suresh Ram Rao Dhanare
Father's Name: Ram Rao Dhanare
House Number : 31
Age : 58 Gender : Male
Photo Available

280 NKG9933003
Name : Shrikrishna Ram Rao Dhanare
Father's Name: Ram Rao Dhanare
House Number : 31
Age : 56 Gender : Male
Photo Available

281 NKG3760337
Name : Surekha Suresh Dhanare
Husband's Name: Suresh Dhanare
House Number : 31
Age : 50 Gender : Female
Photo Available

282 LMB1050145
Name : Sandhya Shrikrishna Dhandare
Husband's Name: Shrikrishna Dhandare
House Number : 31
Age : 55 Gender : Female
Photo Available

283 NKG1287408
Name : Maya Vilas Shinde
Husband's Name: Vilas Shinde
House Number : 32
Age : 41 Gender : Female
Photo Available

284 NKG0776087
Name : Pandurang Mahadev Thakare
Father's Name: Mahadev Thakare
House Number : 32
Age : 78 Gender : Male
Photo Available

285 LMB1050814
Name : Malti Pandurang Thakare
Husband's Name: Pandurang Thakare
House Number : 32
Age : 73 Gender : Female
Photo Available

286 NKG1287507
Name : Pramod Pandurang Thakare
Father's Name: Pandurang Thakare
House Number : 32
Age : 48 Gender : Male
Photo Available

287 LMB1070168
Name : Abhijeet Vinayak Gavande
Father's Name: Vinayak Gavande
House Number : 33
Age : 43 Gender : Male
Photo Available

288 NKG9933045
Name : Pandit Doma Gayakwad
Father's Name: Doma Gayakwad
House Number : 34
Age : 87 Gender : Male
Photo Available

289 NKG9933052
Name : Subhadra Pandit Gayakwad
Husband's Name: Pandit Gayakwad
House Number : 34
Age : 80 Gender : Female
Photo Available

290 NKG9933060
Name : Arun Pandit Gayakwad
Father's Name: Pandit Gayakwad
House Number : 34
Age : 49 Gender : Male
Photo Available

291 LMB1050186
Name : Varsha Arun Gayakwad
Husband's Name: Arun Gayakwad
House Number : 34
Age : 46 Gender : Female
Photo Available

292 LMB1050400
Name : Gajanan Panditrao Gayakwad
Father's Name: Panditrao Gayakwad
House Number : 34
Age : 45 Gender : Male
Photo Available

293 NKG3507035
Name : Chanda Gajanan Gayakwad
Husband's Name: Gajanan Gayakwad
House Number : 34
Age : 44 Gender : Female
Photo Available

294 NKG0776231
Name : Kanta Parasharam Chandak
Husband's Name: Parasharam Chandak
House Number : 36 A
Age : 63 Gender : Female
Photo Available

295 NKG9933110
Name : Vijay Badrinarayan Chandak
Father's Name: Badrinarayan Chandak
House Number : 36 A
Age : 55 Gender : Male
Photo Available

296 NKG9949579
Name : Prakash Badrinarayan Chandak
Father's Name: Badrinarayan Chandak
House Number : 36 A
Age : 53 Gender : Male
Photo Available

297 LMB1050566
Name : Sapana Vijay Chandak
Husband's Name: Vijay Chandak
House Number : 36a
Age : 45 Gender : Female
Photo Available

298 NKG6264857
Name : KHUSHAL PARASHURAM CHANDAK
Father's Name: PARASHURAM CHANDAK
House Number : 36a
Age : 34 Gender : Male
Photo Available

299 NKG0776265
Name : Shriram Gulab Rao Mahalle
Father's Name: Gulab Rao Mahalle
House Number : 37
Age : 73 Gender : Male
Photo Available

300 NKG9933128
Name : Ramdas Keshav Gavande
Father's Name: Keshav Gavande
House Number : 38
Age : 66 Gender : Male
Photo Available

301 NKG9933136
Name : Madhuri Ramdas Gavande
Husband's Name: Ramdas Gavande
House Number : 38
Age : 59 Gender : Female
Photo Available

302 LMB1050640
Name : Sushil Ramdas Gawde
Father's Name: Ramdas Gawde
House Number : 38
Age : 39 Gender : Male
Photo Available

303 NKG0776314
Name : Durga Gulab Rao Vagh
Husband's Name: Gulab Rao Vagh
House Number : 39
Age : 89 Gender : Female
Photo Available

304 NKG0776295
Name : Janardhan Gulab Rao Vagh
Father's Name: Gulab Rao Vagh
House Number : 39
Age : 63 Gender : Male
Photo Available

305 NKG0776306
Name : Asha Janardhan Vagh
Husband's Name: Janardhan Vagh
House Number : 39
Age : 59 Gender : Female
Photo Available

306 NKG6778682
Name : Manisha Nilesh Deshkar
Husband's Name: Nilesh Deshkar
House Number : 40
Age : 36 Gender : Female
Photo Available

307 NKG4239059
Name : Dipali Ritesh Dhandare
Husband's Name: Ritesh Janrao Dhandare
House Number : 41
Age : 33 Gender : Female
Photo Available

308 NKG0776322
Name : Janrao Vithoba Dhanare
Father's Name: Vithoba Dhanare
House Number : 41
Age : 64 Gender : Male
Photo Available

309 NKG9933144
Name : Shankuntala Janrao Dhanare
Husband's Name: Janrao Dhanare
House Number : 41
Age : 61 Gender : Female
Photo Available

310 NKG1258938
Name : Ritesh Janrao Dhanare
Father's Name: Janrao Dhanare
House Number : 41
Age : 39 Gender : Male
Photo Available

311 NKG0776354
Name : Panchafula Vinayak Kadu
Husband's Name: Vinayak Kadu
House Number : 42
Age : 67 Gender : Female
Photo Available

312 LMB1050756
Name : Sharda Vinayak Kadu
Father's Name: Vinayak Kadu
House Number : 42
Age : 42 Gender : Female
Photo Available

313 LMB1050483
Name : Maroti Namdev Kadu
Father's Name: Namdev Kadu
House Number : 44
Age : 66 Gender : Male
Photo Available

314 LMB1069582
Name : Revata Maroti Kadu
Husband's Name: Maroti Kadu
House Number : 44
Age : 61 Gender : Female
Photo Available

315 LMB1050608
Name : Pankaj Marot Rao Kadu
Father's Name: Marot Rao Kadu
House Number : 44
Age : 44 Gender : Male
Photo Available

316 LMB1069400
Name : Santosh Marot Rao Kadu
Father's Name: Marot Rao Kadu
House Number : 44
Age : 38 Gender : Male
Photo Available

317 NKG6033112
Name : Vandana Pankaj Kadu
Husband's Name: Pankaj Kadu
House Number : 44
Age : 35 Gender : Female
Photo Available

318 NKG3506664
Name : Chetan Marot Rao Kadu
Father's Name: Marot Rao Kadu
House Number : 44
Age : 35 Gender : Male
Photo Available

319 NKG4239489
Name : Naina Valmik Sontakke
Father's Name: Valmik Viththal Sontakke
House Number : 46
Age : 23 Gender : Female
Photo Available

320 LMB1069434
Name : Valmik Vitthal Sontakke
Father's Name: Vitthal Sontakke
House Number : 46
Age : 48 Gender : Male
Photo Available

321 LMB1069442
Name : Lata Valmik Sontakke
Husband's Name: Valmik Sontakke
House Number : 46
Age : 46 Gender : Female
Photo Available

322 LMB1050210
Name : Gajendra Vitthal Sontakke
Father's Name: Vitthal Sontakke
House Number : 46
Age : 44 Gender : Male
Photo Available

323 LMB1069343
Name : Ambadas Ananda Panbude
Father's Name: Ananda Panbude
House Number : 50
Age : 66 Gender : Male
Photo Available

324 NKG0776447
Name : Sunita Ambadas Panbude
Husband's Name: Ambadas Panbude
House Number : 50
Age : 60 Gender : Female
Photo Available

325 NKG9948639
Name : Kamla Duryodhan Kukde
Husband's Name: Duryodhan Kukde
House Number : 52
Age : 89 Gender : Female
Photo Available

326 NKG4239109
Name : Yash Rameshrao Mohod
Father's Name: Ramesh Pundalikrao Mohod
House Number : 54
Age : 22 Gender : Male
Photo Available

327 NKG0776463
Name : Ramesh Pundlik Mohod
Father's Name: Pundlik Mohod
House Number : 54
Age : 54 Gender : Male
Photo Available

328 LMB1050939
Name : Suchitra Ramesh Mohod
Husband's Name: Ramesh Mohod
House Number : 54
Age : 50 Gender : Female
Photo Available

329 NKG9948662
Name : Devidas Haribhau Mohod
Father's Name: Haribhau Mohod
House Number : 56
Age : 57 Gender : Male
Photo Available

330 LMB1069459
Name : Sangeeta Devidas Mohod
Husband's Name: Devidas Mohod
House Number : 56
Age : 47 Gender : Female
Photo Available

331 NKG9948670
Name : Babarao Seetaram Mohod
Father's Name: Seetaram Mohod
House Number : 57
Age : 93 Gender : Male
Photo Available

332 NKG9948688
Name : Gangu Babarao Mohod
Husband's Name: Babarao Mohod
House Number : 57
Age : 85 Gender : Female
Photo Available

333 NKG3760386
Name : Ashok Ambadas Mohod
Father's Name: Ambadas Mohod
House Number : 58
Age : 63 Gender : Male
Photo Available

334 NKG3760394
Name : Shobha Tai Ashok Mohod
Husband's Name: Ashok Mohod
House Number : 58
Age : 57 Gender : Female
Photo Available

335 NKG1258946
Name : Rahul Arunarav Mohod
Father's Name: Arunarav Mohod
House Number : 58
Age : 39 Gender : Male
Photo Available

336 NKG3760402
Name : Prafull Ashok Mohod
Father's Name: Ashok Mohod
House Number : 58
Age : 38 Gender : Male
Photo Available

337 NKG4239471
Name : Prajakta Ravi Mohod
Husband's Name: Ravi Arunrao Mohod
House Number : 59
Age : 27 Gender : Female
Photo Available

338 NKG0776552
Name : Gokarna Arun Mohod
Husband's Name: Arun Mohod
House Number : 59
Age : 79 Gender : Female
Photo Available

339 NKG1287382
Name : Bhaskar Kisan Mohod
Father's Name: Kisan Mohod
House Number : 59
Age : 61 Gender : Male
Photo Available

340 NKG1286681
Name : Samadhan Kisan Mohod
Father's Name: Kisan Mohod
House Number : 59
Age : 58 Gender : Male
Photo Available

341 NKG6033252
Name : Ravi Arunrao Mohod
Father's Name: Arun Mohod
House Number : 59
Age : 35 Gender : Male
Photo Available

342 NKG0776572
Name : Udhdavrav Natthuji Bhagat
Father's Name: Natthuji Bhagat
House Number : 60
Age : 76 Gender : Male
Photo Available

343 NKG0776582
Name : Kusum Udhdavrav Bhagat
Husband's Name: Udhdavrav Bhagat
House Number : 60
Age : 71 Gender : Female
Photo Available

344 NKG3506813
Name : Suchak Udhdavrav Bhagat
Father's Name: Udhdavrav Bhagat
House Number : 60
Age : 50 Gender : Male
Photo Available

345 NKG1259076
Name : Sunita Vivek Bhagat
Father's Name: Vivek Bhagat
House Number : 60
Age : 41 Gender : Female
Photo Available

346 NKG0776592
Name : Vivek Udhdavrav Bhagat
Father's Name: Udhdavrav Bhagat
House Number : 60
Age : 37 Gender : Male
Photo Available

347 NKG0776611
Name : Madhukar Vaman Rao Mohod
Father's Name: Vaman Rao Mohod
House Number : 61
Age : 75 Gender : Male
Photo Available

348 NKG9948712
Name : Kamla Madhukar Mohod
Husband's Name: Madhukar Mohod
House Number : 61
Age : 71 Gender : Female
Photo Available

349 LMB1050335
Name : Milind Madhukar Mohod
Father's Name: Madhukar Mohod
House Number : 61
Age : 45 Gender : Male
Photo Available

350 NKG6883839
Name : Dipali Pradiprao Mohod
Husband's Name: Pradiprao Mohod
House Number : 61
Age : 41 Gender : Female
Photo Available

351 NKG3506920
Name : Pradip Madhukarrao Mohod
Father's Name: Madhukarrao Mohod
House Number : 61
Age : 39 Gender : Male
Photo Available

352 LMB1050558
Name : Haridas Pandit Bhende
Father's Name: Pandit Bhende
House Number : 63
Age : 68 Gender : Male
Photo Available

353 NKG0776651
Name : Kaushalya Punjab Khapare
Husband's Name: Punjab Khapare
House Number : 63
Age : 71 Gender : Female
Photo Available

354 NKG0776661
Name : Narayan Punjab Khapare
Father's Name: Punjab Khapare
House Number : 63
Age : 54 Gender : Male
Photo Available

355 LMB1050277
Name : Archana Narayan Khapare
Husband's Name: Narayan Khapare
House Number : 63
Age : 46 Gender : Female
Photo Available

356 NKG3507068
Name : Shalini Ramkrushnaji Vasu
Husband's Name: Ram Krishna Vasu
House Number : 64
Age : 61 Gender : Female
Photo Available

357 NKG6033120
Name : Sagar Damodharrao Khapare
Father's Name: Damodhar Khapare
House Number : 64 A
Age : 35 Gender : Male
Photo Available

358 NKG9948746
Name : Gajanan Ram Krishna Khapare
Father's Name: Ram Krishna Khapare
House Number : 65
Age : 55 Gender : Male
Photo Available

359 LMB1050293
Name : Pratibha Gajanan Khapare
Husband's Name: Gajanan Khapare
House Number : 65
Age : 47 Gender : Female
Photo Available

360 NKG9948753
Name : Ashok Pandhari Kukde
Father's Name: Pandhari Kukde
House Number : 68
Age : 63 Gender : Male
Photo Available

361 NKG1286806
Name : Sangeeta Ashok Kukde
Husband's Name: Ashok Kukde
House Number : 68
Age : 59 Gender : Female
Photo Available

362 NKG9401092
Name : Ankush Ashok Kukde
Father's Name: Ashok Kukde
House Number : 68
Age : 35 Gender : Male
Photo Available

363 NKG6033138
Name : Shubhangi Ashok Kukde
Father's Name: Ashok Kukde
House Number : 68
Age : 34 Gender : Female
Photo Available

364 LMB1050087
Name : Uttam Zolba Kukde
Father's Name: Zolba Kukde
House Number : 69
Age : 82 Gender : Male
Photo Available

365 NKG9948761
Name : Neelkanth Namdev Kukde
Father's Name: Namdev Kukde
House Number : 70
Age : 61 Gender : Male
Photo Available

366 NKG9948779
Name : Durgabai Nilkantrao Kukade
Husband's Name: Nilkantrao Kukade
House Number : 70
Age : 56 Gender : Female
Photo Available

367 NKG6778534
Name : Premkumar Diliprao Kukade
Father's Name: Diliprao Kukade
House Number : 71
Age : 31 Gender : Male
Photo Available

368 NKG1286723
Name : Sushila Gulab Kukde
Husband's Name: Gulab Kukde
House Number : 71
Age : 69 Gender : Female
Photo Available

369 NKG0776780
Name : Dilip Amrit Kukde
Father's Name: Amrit Kukde
House Number : 71
Age : 56 Gender : Male
Photo Available

370 NKG1287432
Name : Jayashri Dilip Kukde
Husband's Name: Dilip Kukde
House Number : 71
Age : 51 Gender : Female
Photo Available

371 NKG1286715
Name : Vilas Gulab Rao Kukde
Father's Name: Gulab Rao Kukde
House Number : 71
Age : 51 Gender : Male
Photo Available

372 NKG1286699
Name : Nilesh Gulabrao Kukade
Father's Name: Gulab Pandurang Kukde
House Number : 71
Age : 45 Gender : Male
Photo Available

373 NKG3537636
Name : Ram Murlidhar Mundada
Father's Name: Murlidhar Mundada
House Number : 72
Age : 34 Gender : Male
Photo Available

374 NKG9948795
Name : Murlidhar Bhikamchand Mundhada
Father's Name: Bhikamchand Mundhada
House Number : 72
Age : 65 Gender : Male
Photo Available

375 NKG9948803
Name : Kaushalya Murlidhar Mundhada
Husband's Name: Murlidhar Mundhada
House Number : 72
Age : 57 Gender : Female
Photo Available

376 NKG6033146
Name : Rakhi Murlidhar Mundhada
Father's Name: Murlidhar Mundhada
House Number : 72
Age : 34 Gender : Female
Photo Available

377 NKG9527011
Name : Kirti Ram Mundhada
Husband's Name: Ram Mundhada
House Number : 72
Age : 34 Gender : Female
Photo Available

378 NKG1287143
Name : Chhaya Shantilal Mudhala
Husband's Name: Shantilal Mudhala
House Number : 73
Age : 46 Gender : Female
Photo Available

379 NKG0776827
Name : Uttamchand Bhikamchand Mundhada
Father's Name: Bhikamchand Mundhada
House Number : 73
Age : 61 Gender : Male
Photo Available

380 NKG9948829
Name : Shantilal Bhikamchand Mundhada
Father's Name: Bhikamchand Mundhada
House Number : 73
Age : 56 Gender : Male
Photo Available

381 NKG1287150
Name : Kamlesh Lalchand Rathi
Father's Name: Lalchand Rathi
House Number : 73
Age : 44 Gender : Male
Photo Available

382 NKG9948837
Name : Suresh Mohanlal Mundhada
Father's Name: Mohanlal Mundhada
House Number : 74
Age : 69 Gender : Male
Photo Available

383 NKG9948845
Name : Rekha Suresh Mundhada
Husband's Name: Suresh Mundhada
House Number : 74
Age : 63 Gender : Female
Photo Available

384 NKG9948852
Name : Deepak Mohanlal Mundhada
Father's Name: Mohanlal Mundhada
House Number : 74
Age : 53 Gender : Male
Photo Available

385 NKG9948860
Name : Anil Harinarayan Mundhada
Father's Name: Harinarayan Mundhada
House Number : 76
Age : 56 Gender : Male
Photo Available

386 NKG6891758
Name : Puja Pravin Kukade
Husband's Name: Pravin Kukade
House Number : 78
Age : 32 Gender : Female
Photo Available

387 NKG0778132
Name : Devkisan Namdev Kukde
Father's Name: Namdev Kukde
House Number : 78
Age : 66 Gender : Male
Photo Available

388 NKG0776900
Name : Panjabrao Undaraji Kukde
Father's Name: Undaraji Kukde
House Number : 79
Age : 84 Gender : Male
Photo Available

389 NKG0776918
Name : Radha Panjabrao Kukde
Husband's Name: Panjabrao Kukde
House Number : 79
Age : 78 Gender : Female
Photo Available

390 NKG9948886
Name : Sudarshan Panjabrao Kukde
Father's Name: Panjabrao Kukde
House Number : 79
Age : 57 Gender : Male
Photo Available

391 NKG1286913
Name : Sadhna Sudarshan Kukde
Husband's Name: Sudarshan Kukde
House Number : 79
Age : 50 Gender : Female
Photo Available

392 LMB1082742
Name : Nandu Panjabrao Kukade
Father's Name: Panjabrao Kukade
House Number : 79
Age : 45 Gender : Male
Photo Available

393 LMB1050467
Name : Pankaj Panjabrao Kukde
Father's Name: Panjabrao Kukde
House Number : 79
Age : 43 Gender : Male
Photo Available

394 LMB1050988
Name : Sanjay Ganpat Sukare
Father's Name: Ganpat Sukare
House Number : 80
Age : 40 Gender : Male
Photo Available

395 NKG9948902
Name : Nirmala Ganpat Sukare
Husband's Name: Ganpat Sukare
House Number : 80
Age : 55 Gender : Female
Photo Available

396 LMB1050459
Name : Gajanan Ganampat Sukare
Father's Name: Ganpant Sukare
House Number : 80
Age : 42 Gender : Male
Photo Available

397 LMB1050632
Name : Vijay Ganpat Sukare
Father's Name: Ganpat Sukare
House Number : 80
Age : 41 Gender : Male
Photo Available

398 NKG9582487
Name : JAYSHRI SANJAY SUKARE
Husband's Name: SANJAY SUKARE
House Number : 80
Age : 28 Gender : Female
Photo Available

399 NKG9948910
Name : Ramdas Sham Rao Sukare
Father's Name: Sham Rao Sukare
House Number : 81
Age : 53 Gender : Male
Photo Available

400 NKG9948936
Name : Anil Sudhakar Gayakwad
Father's Name: Sudhakar Gayakwad
House Number : 82
Age : 53 Gender : Male
Photo Available

401 LMB1069731
Name : Yogita Anilrao Gayakwad
Husband's Name: Anilrao Gayakwad
House Number : 82
Age : 47 Gender : Female
Photo Available

402 LMB1069699
Name : Vijay Sudhakar Gayakwad
Father's Name: Sudhakar Gayakwad
House Number : 82
Age : 47 Gender : Male
Photo Available

403 NKG6167092
Name : Pragati Vijay Gayakwad
Husband's Name: Vijay Gayakwad
House Number : 82
Age : 39 Gender : Female
Photo Available

404 LMB1069541
Name : Pundalikagir Mahadevagir Giri
Father's Name: Mahadevagir Giri
House Number : 83
Age : 86 Gender : Male
Photo Available

405 NKG0776978
Name : Rajendragir Pundalikagir Giri
Father's Name: Pundalikagir Giri
House Number : 83
Age : 59 Gender : Male
Photo Available

406 NKG0776988
Name : Sunanda Rajendragir Giri
Husband's Name: Rajendragir Giri
House Number : 83
Age : 53 Gender : Female
Photo Available

407 LMB1050079
Name : Umesh Namdev Gudadhe
Father's Name: Namdev Gudadhe
House Number : 85
Age : 45 Gender : Male
Photo Available

408 NKG6891741
Name : Sonali Umesh Gudadhe
Husband's Name: Umesh Gudadhe
House Number : 85
Age : 34 Gender : Female
Photo Available

409 NKG9948951
Name : Namdev Sham Rao Guladhe
Father's Name: Sham Rao Guladhe
House Number : 85
Age : 67 Gender : Male
Photo Available

410 NKG9948969
Name : Anusaya Namdev Guladhe
Husband's Name: Namdev Guladhe
House Number : 85
Age : 61 Gender : Female
Photo Available

411 NKG9948977
Name : Sonabai Maroti Deshmukh
Husband's Name: Maroti Deshmukh
House Number : 86
Age : 84 Gender : Female
Photo Available

412 LMB1050681
Name : Sangeeta Uttamchand Mundhada
Husband's Name: Uttamchand Mundhada
House Number : 86
Age : 51 Gender : Female
Photo Available

413 NKG6033104
Name : Jaya Prakash Chandak
Husband's Name: Prakash Chandak
House Number : 86 A
Age : 36 Gender : Female
Photo Available

414 NKG0777067
Name : Mukund Vasudev Vakode
Father's Name: Vasudev Vakode
House Number : 87
Age : 58 Gender : Male
Photo Available

415 LMB1050533
Name : Sangeeta Mukund Vakode
Husband's Name: Mukund Vakode
House Number : 87
Age : 48 Gender : Female
Photo Available

416 NKG0777077
Name : Sudhakar Mahadev Devtale
Father's Name: Mahadev Devtale
House Number : 88
Age : 63 Gender : Male
Photo Available

417 NKG9948985
Name : Rekha Sudhakar Devtale
Husband's Name: Sudhakar Devtale
House Number : 88
Age : 51 Gender : Female
Photo Available

418 NKG6264824
Name : VINOD SUDHAKAR DEVTALE
Father's Name: SUDHAKAR DEVTALE
House Number : 88
Age : 34 Gender : Male
Photo Available

419 NKG9948993
Name : Vinod Narayan Gayakwad
Father's Name: Narayan Gayakwad
House Number : 89
Age : 65 Gender : Male
Photo Available

420 NKG9949009
Name : Prabha Vinod Gayakwad
Husband's Name: Vinod Gayakwad
House Number : 89
Age : 58 Gender : Female
Photo Available

421 NKG6778567
Name : Dhananjay Vinodrao Gayakwad
Father's Name: Vinodrao Gayakwad
House Number : 89
Age : 30 Gender : Male
Photo Available

422 NKG0777132
Name : Dhanraj Ambadas Chaudhary
Father's Name: Ambadas Chaudhary
House Number : 90
Age : 57 Gender : Male
Photo Available

423 NKG0777140
Name : Nirmala Dhanraj Chaudhary
Father's Name: Dhanraj Chaudhary
House Number : 90
Age : 50 Gender : Female
Photo Available

424 NKG9949017
Name : Manesh Balkisan Mundada
Father's Name: Balkisan Mundada
House Number : 91
Age : 55 Gender : Male
Photo Available

425 NKG6778724
Name : Sunil Madanlal Mundhada
Father's Name: Madanlal Mundhada
House Number : 91
Age : 51 Gender : Male
Photo Available

426 NKG6778674
Name : Mayur Santosh Mundhada
Father's Name: Santosh Mundhada
House Number : 91
Age : 31 Gender : Male
Photo Available

427 NKG9647173
Name : Roshani Mundhada
Husband's Name: Mayur Mundhada
House Number : 91
Age : 28 Gender : Female
Photo Available

428 NKG9949025
Name : Waman Gulab Thakare
Father's Name: Gulab Thakare
House Number : 92
Age : 67 Gender : Male
Photo Available

429 NKG9949033
Name : Vimalbai Wamanrao Thakare
Husband's Name: Wamanrao Thakare
House Number : 92
Age : 58 Gender : Female
Photo Available

430 LMB1050202
Name : Umesh Vaman Rao Thakare
Father's Name: Vaman Rao Thakare
House Number : 92
Age : 38 Gender : Male
Photo Available

431 NKG6891725
Name : Bhagyashri Umesh Thakare
Husband's Name: Umesh Thakare
House Number : 92
Age : 34 Gender : Female
Photo Available

432 NKG9949553
Name : Manohar Namdev Bathe
Father's Name: Namdev Kavduji Bathe
House Number : 95
Age : 52 Gender : Male
Photo Available

433 NKG6167118
Name : Vandana Manohar Badhe
Father's Name: Manohar Badhe
House Number : 95
Age : 46 Gender : Female
Photo Available

434 NKG1308196
Name : Surendra Namdev Badhe
Father's Name: Namdev Badhe
House Number : 95
Age : 46 Gender : Male
Photo Available

435 NKG9949041
Name : Lilabai Namdevrao Bathe
Husband's Name: Namdevrao Bathe
House Number : 95
Age : 76 Gender : Female
Photo Available

436 NKG4321600
Name : Rushikesh Manohar Bathe
Father's Name: Manohar Bathe
House Number : 95
Age : 22 Gender : Male
Photo Available

437 NKG6167126
Name : Priti Surendra Ladhe
Husband's Name: Surendra Ladhe
House Number : 95
Age : 37 Gender : Female
Photo Available

438 LMB1050475
Name : Hari Chandra Ranachhod Das Chandak
Father's Name: Ranachhod Das Chandak
House Number : 96
Age : 65 Gender : Male
Photo Available

439 LMB1050699
Name : Shanta Hari Chandra Chandak
Husband's Name: Hari Chandra Chandak
House Number : 96
Age : 60 Gender : Female
Photo Available

440 NKG5111398
Name : Hemlata Harichandr Chandak
Father's Name: Harichandr Chandak
House Number : 96
Age : 41 Gender : Female
Photo Available

441 NKG6891709
Name : Akashay Gajanan Khapare
Father's Name: Gajanan Khapare
House Number : 96
Age : 28 Gender : Male
Photo Available

442 NKG9949058
Name : Indu Chintaman Khirode
Husband's Name: Chintaman Khirode
House Number : 96
Age : 69 Gender : Female
Photo Available

443 NKG0777223
Name : Ananda Chintaman Khirode
Father's Name: Chintaman Khirode
House Number : 96
Age : 54 Gender : Male
Photo Available

444 LMB1069301
Name : Gajanan Chintaman Khirode
Father's Name: Chintaman Khirode
House Number : 96
Age : 49 Gender : Male
Photo Available

445 LMB1050376
Name : Savita Ananda Khirode
Husband's Name: Ananda Khirode
House Number : 96
Age : 48 Gender : Female
Photo Available

446 NKG0777231
Name : Maroti Sadashiv Vakudakar
Father's Name: Sadashiv Vakudakar
House Number : 97
Age : 60 Gender : Male
Photo Available

447 LMB1050129
Name : Nirmala Maroti Vakudakar
Husband's Name: Maroti Vakudakar
House Number : 97
Age : 53 Gender : Female
Photo Available

448 LMB1069277
Name : Narendra Marot Rao Vakudakar
Father's Name: Marot Rao Vakudakar
House Number : 97
Age : 39 Gender : Male
Photo Available

449 NKG3507027
Name : Devendra Marot Rao Vakudakar
Father's Name: Marot Rao Vakudakar
House Number : 97
Age : 34 Gender : Male
Photo Available

450 NKG6264816
Name : MAHENDR MAROTRAO VAKUDKAR
Father's Name: MAROTRAO VAKUDKAR
House Number : 97
Age : 33 Gender : Male
Photo Available

451 NKG6891733
Name : Suwarna Devendra Wakudkar
Husband's Name: Devendra Wakudkar
House Number : 97
Age : 29 Gender : Female
Photo Available

452 LMB1069624
Name : Aruna Ramdas Sukare
Husband's Name: Ramdas Sukare
House Number : 98
Age : 41 Gender : Female
Photo Available

453 NKG9949066
Name : Laxman Sham Rao Sukare
Father's Name: Sham Rao Sukare
House Number : 99
Age : 64 Gender : Male
Photo Available

454 NKG9949074
Name : Indira Laxman Sukare
Husband's Name: Laxman Sukare
House Number : 99
Age : 59 Gender : Female
Photo Available

455 NKG9949082
Name : Dilip Shankar Shende
Father's Name: Shankar Shende
House Number : 100
Age : 55 Gender : Male
Photo Available

456 LMB1050368
Name : Mangla Dilip Shende
Husband's Name: Dilip Shende
House Number : 100
Age : 49 Gender : Female
Photo Available

457 NKG0777295
Name : Kanta Devrao Deshmukh
Husband's Name: Devrao Deshmukh
House Number : 101
Age : 73 Gender : Female
Photo Available

458 NKG0777306
Name : Santosh Devrao Deshmukh
Father's Name: Devrao Deshmukh
House Number : 101
Age : 53 Gender : Male
Photo Available

459 NKG6167134
Name : Anil Devrao Deshmukh
Father's Name: Devrao Deshmukh
House Number : 101
Age : 48 Gender : Male
Photo Available

460 LMB1069376
Name : Sunita Santosh Deshmukh
Husband's Name: Santosh Deshmukh
House Number : 101
Age : 47 Gender : Female
Photo Available

461 LMB1069483
Name : Avinash Devrao Deshmukh
Father's Name: Devrao Deshmukh
House Number : 101
Age : 45 Gender : Male
Photo Available

462 NKG6167142
Name : Neeta Anil Deshmukh
Husband's Name: Anil Deshmukh
House Number : 101
Age : 41 Gender : Female
Photo Available

463 NKG9949090
Name : Vatsala Sham Rao Deshmukh
Husband's Name: Sham Rao Deshmukh
House Number : 102
Age : 91 Gender : Female
Photo Available

464 NKG1308212
Name : Vinod Sham Rao Deshmukh
Father's Name: Sham Rao Deshmukh
House Number : 102
Age : 56 Gender : Male
Photo Available

465 NKG4089538
Name : Sneha Avinash Chaudhari
Husband's Name: Avinash Diliprao Chaudhari
House Number : 103
Age : 31 Gender : Female
Photo Available

466 NKG4133898
Name : Shravan Sandip Chaudhari
Father's Name: Sandip Chaudhari
House Number : 103
Age : 25 Gender : Male
Photo Available

467 NKG0777348
Name : Dilip Janardhan Chaudhary
Father's Name: Janardhan Chaudhary
House Number : 103
Age : 63 Gender : Male
Photo Available

468 NKG9949108
Name : Kalinda Dilip Chaudhary
Husband's Name: Dilip Chaudhary
House Number : 103
Age : 57 Gender : Female
Photo Available

469 LMB0489153
Name : Dinkar Janardhan Chaudhary
Father's Name: Janardhan Chaudhary
House Number : 103
Age : 55 Gender : Male
Photo Available

470 NKG9949116
Name : Kalavanti Dinkar Chaudhary
Husband's Name: Dinkar Chaudhary
House Number : 103
Age : 50 Gender : Female
Photo Available

471 LMB1050871
Name : Rekha Sandeep Chaudhary
Husband's Name: Sandeep Chaudhary
House Number : 103
Age : 45 Gender : Female
Photo Available

472 NKG6033203
Name : Avinash Dilip Chaudhary
Father's Name: Dilip Chaudhary
House Number : 103
Age : 34 Gender : Male
Photo Available

473 NKG6863070
Name : Rahul Mukundrao Chaudhari
Father's Name: Mukundrao Chaudhari
House Number : 104
Age : 30 Gender : Male
Photo Available

474 NKG6863039
Name : Aniket Mukindrao Chaudhari
Father's Name: Mukindrao Chaudhari
House Number : 104
Age : 28 Gender : Male
Photo Available

475 LMB1069756
Name : Mukinda Natthuji Chaudhary
Father's Name: Natthuji Chaudhary
House Number : 104
Age : 57 Gender : Male
Photo Available

476 LMB1050806
Name : Jyoti Mukundrao Chaudhary
Husband's Name: Mukund Naththuji Chaudhary
House Number : 104
Age : 50 Gender : Female
Photo Available

477 NKG9949132
Name : Manjula Devidas Nimarat
Husband's Name: Devidas Nimarat
House Number : 105
Age : 79 Gender : Female
Photo Available

478 NKG9949140
Name : Devidas Sadashiv Nimarat
Father's Name: Sadashiv Nimarat
House Number : 105
Age : 58 Gender : Male
Photo Available

479 NKG6264832
Name : RUPESH AMBADAS NIMBRAT
Father's Name: AMBADAS NIMBRAT
House Number : 105
Age : 35 Gender : Male
Photo Available

480 NKG5111547
Name : Amol Ambadas Nimarad
Father's Name: Ambadas Nimarad
House Number : 105 A
Age : 36 Gender : Male
Photo Available

481 NKG0777413
Name : Ambadas Devidas Nimarat
Father's Name: Devidas Nimarat
House Number : 105a
Age : 63 Gender : Male
Photo Available

482 NKG0777421
Name : Nanda Ambadas Nimarat
Husband's Name: Ambadas Nimarat
House Number : 105a
Age : 58 Gender : Female
Photo Available

483 NKG9949165
Name : Arvind Chindhuji Thakare
Father's Name: Chindhuji Thakare
House Number : 106
Age : 52 Gender : Male
Photo Available

484 LMB1069558
Name : Savita Arvind Thakare
Husband's Name: Arvind Thakare
House Number : 106
Age : 45 Gender : Female
Photo Available

485 LMB1069913
Name : Sunanda Mahadev Kolhe
Husband's Name: Mahadev Kolhe
House Number : 108
Age : 58 Gender : Female
Photo Available

486 NKG4133591
Name : Subham Dhanraj Dahelkar
Father's Name: Dhanraj Namdevrao Dahelkar
House Number : 109
Age : 24 Gender : Male
Photo Available

487 NKG5111521
Name : Jyoti Ajay Dahelakar
Husband's Name: Ajay Dahelakar
House Number : 109
Age : 35 Gender : Female
Photo Available

488 NKG0777504
Name : Namdev Bakaram Dahelkar
Father's Name: Bakaram Dahelkar
House Number : 109
Age : 77 Gender : Male
Photo Available

489 NKG9949181
Name : Indu Namdev Dahelkar
Husband's Name: Namdev Dahelkar
House Number : 109
Age : 71 Gender : Female
Photo Available

490 NKG0777520
Name : Dhanraj Namdev Dahelkar
Father's Name: Namdev Dahelkar
House Number : 109
Age : 54 Gender : Male
Photo Available

491 LMB1069855
Name : Kalpana Dhanraj Dahelkar
Husband's Name: Dhanraj Dahelkar
House Number : 109
Age : 48 Gender : Female
Photo Available

492 LMB1050574
Name : Ajay Namdev Dahelkar
Father's Name: Namdev Dahelkar
House Number : 109
Age : 45 Gender : Male
Photo Available

493 NKG3507019
Name : Gumfabai Mahadev Mahske
Husband's Name: Mahadev Mahske
House Number : 110
Age : 67 Gender : Female
Photo Available

494 LMB1050913
Name : Ramaji Mahadevrao Maske
Father's Name: Mahadevrao Maske
House Number : 110
Age : 55 Gender : Male
Photo Available

495 LMB1050848
Name : Sunita Ram Rao Maske
Husband's Name: Ram Rao Maske
House Number : 110
Age : 50 Gender : Female
Photo Available

496 NKG6778559
Name : Rahul Ramaji Maske
Father's Name: Ramaji Maske
House Number : 110
Age : 30 Gender : Male
Photo Available

497 NKG9949199
Name : Waman Tima Sahare
Father's Name: Tima Sahare
House Number : 110
Age : 76 Gender : Male
Photo Available

498 LMB1069475
Name : Minabai Vamanrao Sahare
Husband's Name: Waman Sahare
House Number : 110
Age : 63 Gender : Female
Photo Available

499 NKG6778831
Name : Gajanan Wamanrao Sahare
Father's Name: Wamanrao Sahare
House Number : 110
Age : 32 Gender : Male
Photo Available

500 NKG4239042
Name : Shubham Mahadev Zoting
Father's Name: Mahadev Zoting
House Number : 111
Age : 22 Gender : Male
Photo Available

501 NKG9949223
Name : Sindhu Vasudev Dahelakar
Husband's Name: Vasudev Dahelakar
House Number : 111
Age : 66 Gender : Female
Photo Available

502 NKG1287465
Name : Sunil Namdev Dahelakar
Father's Name: Namdev Dahelakar
House Number : 111
Age : 50 Gender : Male
Photo Available

503 LMB1069780
Name : Bharti Sunil Dahelkar
Husband's Name: Sunil Dahelkar
House Number : 111
Age : 40 Gender : Female
Photo Available

504 NKG4324802
Name : Rakhi Sunil Dahelkar
Father's Name: Sunil Dahelkar
House Number : 111
Age : 22 Gender : Female
Photo Available

505 NKG3506987
Name : Pundlik Champat Rasapayale
Father's Name: Champat Rasapayale
House Number : 111
Age : 63 Gender : Male
Photo Available

506 NKG9949256
Name : Lalita Pundlik Rasapayale
Husband's Name: Pundlik Rasapayale
House Number : 111
Age : 58 Gender : Female
Photo Available

507 NKG9527763
Name : Shrikrushna Mahadev Zoting
Father's Name: Mahadev Zoting
House Number : 111
Age : 27 Gender : Male
Photo Available

508 NKG6167183
Name : Anil Madhukar Jivatode
Father's Name: Madhukar Jivatode
House Number : 112
Age : 45 Gender : Male
Photo Available

509 NKG9949272
Name : Duryodhan Seetaram Bhoyar
Father's Name: Seetaram Bhoyar
House Number : 113
Age : 63 Gender : Male
Photo Available

510 NKG9949280
Name : Nalu Duryodhan Bhoyar
Husband's Name: Duryodhan Bhoyar
House Number : 113
Age : 56 Gender : Female
Photo Available

511 NKG0777691
Name : Omkar Seetaram Bhoyar
Father's Name: Seetaram Bhoyar
House Number : 115
Age : 59 Gender : Male
Photo Available

512 NKG0777702
Name : Ratna Omkar Bhoyar
Husband's Name: Omkar Bhoyar
House Number : 115
Age : 55 Gender : Female
Photo Available

513 NKG6167191
Name : Kamla Manik Rao Zanzare
Husband's Name: Manik Rao Zanzare
House Number : 116
Age : 55 Gender : Female
Photo Available

514 NKG0777710
Name : Ramdas Sakharam Meshram
Father's Name: Sakharam Meshram
House Number : 117
Age : 63 Gender : Male
Photo Available

515 NKG0777728
Name : Prabha Ramdas Meshram
Husband's Name: Ramdas Meshram
House Number : 117
Age : 58 Gender : Female
Photo Available

516 NKG6264865
Name : AVINASH RAMDAS MESHRAM
Father's Name: RAMDAS MESHRAM
House Number : 117
Age : 34 Gender : Male
Photo Available

517 NKG9949298
Name : Devidas Sakharam Meshram
Father's Name: Sakharam Meshram
House Number : 118
Age : 67 Gender : Male
Photo Available

518 NKG0777760
Name : Rajendra Agad Dhage
Father's Name: Agad Dhage
House Number : 119
Age : 63 Gender : Male
Photo Available

519 NKG1287002
Name : Suresh Angadarav Dhage
Father's Name: Angadarav Dhage
House Number : 119
Age : 62 Gender : Male
Photo Available

520 NKG0777770
Name : Tara Rajendra Dhage
Husband's Name: Rajendra Dhage
House Number : 119
Age : 57 Gender : Female
Photo Available

521 NKG6778781
Name : Vaishnav Sureshrao Dhage
Father's Name: Sureshrao Dhage
House Number : 119
Age : 30 Gender : Male
Photo Available

522 NKG9949306
Name : Sindhu Namdev Savle
Husband's Name: Namdev Savle
House Number : 119
Age : 67 Gender : Female
Photo Available

523 NKG4282869
Name : Tejasvini Praful Mahalle
Husband's Name: Praful Rameshrao Mahalle
House Number : 120
Age : 27 Gender : Female
Photo Available

524 NKG0777801
Name : Waman Gulab Mahalle
Father's Name: Gulab Mahalle
House Number : 120
Age : 68 Gender : Male
Photo Available

525 NKG0777827
Name : Ramesh Gulab Mahalle
Father's Name: Gulab Mahalle
House Number : 120
Age : 63 Gender : Male
Photo Available

526 NKG0777819
Name : Shobha Waman Mahalle
Husband's Name: Waman Mahalle
House Number : 120
Age : 61 Gender : Female
Photo Available

527 NKG0777835
Name : Ratna Ramesh Mahalle
Husband's Name: Ramesh Mahalle
House Number : 120
Age : 56 Gender : Female
Photo Available

528 NKG1286822
Name : Dnyaneshwar Shriram Mahalle
Father's Name: Shriram Mahalle
House Number : 120
Age : 41 Gender : Male
Photo Available

529 NKG1287366
Name : Prafull Ramesh Mahalle
Father's Name: Ramesh Mahalle
House Number : 120
Age : 36 Gender : Male
Photo Available

530 NKG4324851
Name : Kiran Dnyaneshwar Mahalle
Husband's Name: Dnyaneshwar Mahalle
House Number : 120
Age : 32 Gender : Female
Photo Available

531 NKG5111505
Name : Pradip Vamanrao Ingole
Father's Name: Vamanrao Ingole
House Number : 122
Age : 46 Gender : Male
Photo Available

532 NKG5111539
Name : Pradeep Vaman Rao Ingole
Father's Name: Vaman Rao Ingole
House Number : 122
Age : 44 Gender : Male
Photo Available

533 NKG6033211
Name : Devka Deepak Ingole
Husband's Name: Deepak Ingole
House Number : 122
Age : 35 Gender : Female
Photo Available

534 NKG1287101
Name : Subhash Ramdas Mirachapure
Father's Name: Ramdas Mirachapure
House Number : 122
Age : 65 Gender : Male
Photo Available

535 NKG3507001
Name : Manda Subhash Mirachapure
Husband's Name: Subhash Mirachapure
House Number : 122
Age : 51 Gender : Female
Photo Available

536 NKG9949322
Name : Kokila Ramdas Mirchapure
Husband's Name: Ramdas Mirchapure
House Number : 122
Age : 73 Gender : Female
Photo Available

537 NKG1287291
Name : Amol Ram Krishna Mirachapure
Father's Name: Ram Krishna Mirachapure
House Number : 124
Age : 44 Gender : Male
Photo Available

538 LMB1069814
Name : Roopali Gajanan Mirachapure
Husband's Name: Gajanan Mirachapure
House Number : 124
Age : 44 Gender : Female
Photo Available

539 NKG9949348
Name : Laxman Narayan Mirchapure
Father's Name: Narayan Mirchapure
House Number : 124
Age : 74 Gender : Male
Photo Available

540 NKG1287051
Name : Kisani Laxman Mirchapure
Husband's Name: Laxman Mirchapure
House Number : 124
Age : 69 Gender : Female
Photo Available

541 NKG0777889
Name : Nalu Ram Krishna Mirchapure
Husband's Name: Ram Krishna Mirchapure
House Number : 124
Age : 59 Gender : Female
Photo Available

542 LMB1069806
Name : Gajanan Laxman Mirchapure
Father's Name: Laxman Mirchapure
House Number : 124
Age : 53 Gender : Male
Photo Available

543 LMB1050178
Name : Rajendra Laxman Mirchapure
Father's Name: Laxman Mirchapure
House Number : 125
Age : 48 Gender : Male
Photo Available

544 NKG1287069
Name : Kavita Maroti Mirachapure
Husband's Name: Maroti Mirachapure
House Number : 127
Age : 46 Gender : Female
Photo Available

545 NKG9949389
Name : Vatsala Vishwanath Navghare
Husband's Name: Vishwanath Navghare
House Number : 127
Age : 69 Gender : Female
Photo Available

546 NKG0777968
Name : Ratnamala Punjab Nimarat
Husband's Name: Punjab Nimarat
House Number : 128
Age : 61 Gender : Female
Photo Available

547 LMB1050285
Name : Vilas Punjab Nimarat
Father's Name: Punjab Nimarat
House Number : 128
Age : 45 Gender : Male
Photo Available

548 LMB1050384
Name : Rekha Santosh Nimarat
Husband's Name: Santosh Nimarat
House Number : 128
Age : 44 Gender : Female
Photo Available

549 NKG1287184
Name : Sharda Vilas Nimarat
Husband's Name: Vilas Nimarat
House Number : 128
Age : 39 Gender : Female
Photo Available

550 NKG9949397
Name : Triyambak Natthuji Khirode
Father's Name: Natthuji Khirode
House Number : 129
Age : 63 Gender : Male
Photo Available

551 NKG9949405
Name : Sindhu Triyambak Khirode
Husband's Name: Triyambak Khirode
House Number : 129
Age : 58 Gender : Female
Photo Available

552 LMB1069285
Name : Manoj Triyambak Khirode
Father's Name: Tryabank Khirode
House Number : 129
Age : 44 Gender : Male
Photo Available

553 LMB1069590
Name : Sunita Gajanan Khirode
Husband's Name: Gajanan Khirode
House Number : 129
Age : 42 Gender : Female
Photo Available

554 NKG4232898
Name : Kishor Sandip Chaudhari
Father's Name: Sandip Janardhan Chaudhari
House Number : 130
Age : 23 Gender : Male
Photo Available

555 NKG0777998
Name : Sindhu Gopal Bhivankar
Husband's Name: Gopal Bhivankar
House Number : 130
Age : 61 Gender : Female
Photo Available

556 LMB1050889
Name : Sandeep Janardhan Chaudhary
Father's Name: Janardhan Chaudhary
House Number : 130
Age : 49 Gender : Male
Photo Available

557 NKG0778017
Name : Madhukar Mahadev Devtale
Father's Name: Mahadev Devtale
House Number : 131
Age : 79 Gender : Male
Photo Available

558 NKG3629318
Name : Gajanan Madhukar Devtale
Father's Name: Madhukar Devtale
House Number : 131
Age : 45 Gender : Male
Photo Available

559 LMB1069707
Name : Shanrad Madhukar Devtale
Father's Name: Madhukar Devtale
House Number : 131
Age : 43 Gender : Male
Photo Available

560 NKG3507043
Name : Shankar Sakharam Meshram
Father's Name: Sakharam Meshram
House Number : 132
Age : 81 Gender : Male
Photo Available

561 LMB1050525
Name : Vilas Shankar Meshram
Father's Name: Shankar Meshram
House Number : 132
Age : 45 Gender : Male
Photo Available

562 LMB1050418
Name : Jaymala Vilas Meshram
Husband's Name: Vilas Meshram
House Number : 132
Age : 40 Gender : Female
Photo Available

563 NKG9949421
Name : Bhagwan Maroti Dhote
Father's Name: Maroti Dhote
House Number : 133
Age : 63 Gender : Male
Photo Available

564 NKG9949439
Name : Shashikala Bhagwan Dhote
Husband's Name: Bhagwan Dhote
House Number : 133
Age : 58 Gender : Female
Photo Available

565 NKG6778492
Name : Ranjit Kashinath Rajpayale
Father's Name: Kashinath Rajpayale
House Number : 134
Age : 35 Gender : Male
Photo Available

566 NKG0778057
Name : Kashinath Bakaram Rasapayale
Father's Name: Bakaram Rasapayale
House Number : 134
Age : 63 Gender : Male
Photo Available

567 NKG1287374
Name : Durga Kashinath Rasapayale
Husband's Name: Kashinath Rasapayale
House Number : 134
Age : 58 Gender : Female
Photo Available

568 LMB1070010
Name : Satish Gajanan Kukadakar
Father's Name: Gajanan Kukadakar
House Number : 137
Age : 41 Gender : Male
Photo Available

569 NKG9401050
Name : Rama Govind Mohod
Husband's Name: Govind Mohod
House Number : 138
Age : 46 Gender : Female
Photo Available

570 NKG6778609
Name : Panchshila Shriram Tayade
Husband's Name: Shriram Tayade
House Number : 138
Age : 39 Gender : Female
Photo Available

571 NKG0778108
Name : Kaushalya Shriram Tayde
Husband's Name: Shriram Tayde
House Number : 138
Age : 67 Gender : Female
Photo Available

572 LMB1069368
Name : Gautam Shriram Tayde
Father's Name: Shriram Tayde
House Number : 138
Age : 42 Gender : Male
Photo Available

573 NKG9949447
Name : Narayan Bakaram Dahelakar
Father's Name: Bakaram Dahelakar
House Number : 139
Age : 61 Gender : Male
Photo Available

574 NKG9949454
Name : Nanda Narayan Dahelakar
Husband's Name: Narayan Dahelakar
House Number : 139
Age : 55 Gender : Female
Photo Available

575 NKG0778156
Name : Mangla Ruprao Kukde
Husband's Name: Ruprao Kukde
House Number : 140
Age : 63 Gender : Female
Photo Available

576 NKG9949462
Name : Vitthal Bakaram Dahelakar
Father's Name: Bakaram Dahelakar
House Number : 141
Age : 81 Gender : Male
Photo Available

577 NKG9949470
Name : Panchafula Vitthal Dahelakar
Husband's Name: Vitthal Dahelakar
House Number : 141
Age : 77 Gender : Female
Photo Available

578 LMB1050616
Name : Dilip Vitthal Dahelakar
Father's Name: Vitthal Dahelakar
House Number : 141
Age : 45 Gender : Male
Photo Available

579 NKG6167225
Name : Vanita Dilip Dahelkar
Husband's Name: Dilip Dahelkar
House Number : 141
Age : 37 Gender : Female
Photo Available

580 NKG9949488
Name : Pundlik Nagoji Telang
Father's Name: Nagoji Telang
House Number : 142
Age : 83 Gender : Male
Photo Available

581 NKG3506656
Name : Saraswati Pundlik Telang
Husband's Name: Pundlik Telang
House Number : 142
Age : 76 Gender : Female
Photo Available

582 LMB1069533
Name : Ganesh Pundlik Telang
Father's Name: Pundlik Telang
House Number : 142
Age : 59 Gender : Male
Photo Available

583 NKG9949496
Name : Sunanda Ganesh Telang
Husband's Name: Ganesh Telang
House Number : 142
Age : 53 Gender : Female
Photo Available

584 LMB1050707
Name : Ujawalabai Prakashrao Telang
Husband's Name: Prakash Telange
House Number : 142
Age : 46 Gender : Female
Photo Available

585 NKG6778583
Name : Soniya Praful Jibkate
Husband's Name: Praful Jibkate
House Number : 143
Age : 30 Gender : Female
Photo Available

586 NKG1287440
Name : Champavati Prabhakar Jivatode
Husband's Name: Prabhakar Jivatode
House Number : 143
Age : 58 Gender : Female
Photo Available

587 LMB1050301
Name : Gajanan Prabhakar Jivatode
Father's Name: Prabhakar Jivatode
House Number : 143
Age : 42 Gender : Male
Photo Available

588 NKG6033245
Name : Kalpana Gajanan Jivatode
Husband's Name: Gajanan Jivatode
House Number : 143
Age : 35 Gender : Female
Photo Available

589 NKG0778215
Name : Vishwanath Tulshiram Bagade
Father's Name: Tulshiram Bagade
House Number : 144
Age : 79 Gender : Male
Photo Available

590 NKG0778223
Name : Saraswati Vishwanath Bagade
Husband's Name: Vishwanath Bagade
House Number : 144
Age : 73 Gender : Female
Photo Available

591 LMB1069327
Name : Sandeep Bhimrao Vagade
Father's Name: Bhimrao Vagade
House Number : 144
Age : 40 Gender : Male
Photo Available

592 NKG0778249
Name : Bhimrao Tulshiram Bagade
Father's Name: Tulshiram Bagade
House Number : 145
Age : 63 Gender : Male
Photo Available

593 NKG0778255
Name : Pramila Bhimrao Bagade
Husband's Name: Bhimrao Bagade
House Number : 145
Age : 59 Gender : Female
Photo Available

594 NKG1287424
Name : Deepak Bhimrao Bagade
Father's Name: Bhimrao Bagade
House Number : 145
Age : 44 Gender : Male
Photo Available

595 NKG0778275
Name : Laxmi Vishwanath Vankhade
Husband's Name: Vishwanath Vankhade
House Number : 146
Age : 70 Gender : Female
Photo Available

596 NKG1287358
Name : Annaji Ramdas Ingle
Father's Name: Ramdas Ingle
House Number : 147
Age : 81 Gender : Male
Photo Available

597 NKG0778285
Name : Sushila Annaji Ingle
Husband's Name: Annaji Ingle
House Number : 147
Age : 76 Gender : Female
Photo Available

598 NKG1287168
Name : Prahlad Annaji Ingle
Father's Name: Annaji Ingle
House Number : 147
Age : 54 Gender : Male
Photo Available

599 LMB1069947
Name : Sharad Annaji Ingle
Father's Name: Annaji Ingle
House Number : 147
Age : 47 Gender : Male
Photo Available

600 LMB1050269
Name : Sarika Sharad Ingle
Husband's Name: Sharad Ingle
House Number : 147
Age : 42 Gender : Female
Photo Available

601 NKG1287325
Name : Pratibha Prahlad Ingle
Husband's Name: Prahlad Ingle
House Number : 147
Age : 42 Gender : Female
Photo Available

602 NKG0778295
Name : Shivshankar Tulshiram Bagade
Father's Name: Tulshiram Bagde
House Number : 148
Age : 79 Gender : Male
Photo Available

603 NKG3506730
Name : Satish Shivshakar Bagade
Father's Name: Shivshakar Bagade
House Number : 148
Age : 38 Gender : Male
Photo Available

604 NKG0778306
Name : Dwarka Shivshankar Bagde
Husband's Name: Shivshankar Bagde
House Number : 148
Age : 73 Gender : Female
Photo Available

605 NKG6778658
Name : Chanda Anilrao Sirsat
Husband's Name: Anilrao Sirsat
House Number : 148
Age : 43 Gender : Female
Photo Available

606 NKG9949520
Name : Sindhu Narayan Bhoyar
Husband's Name: Narayan Bhoyar
House Number : 149
Age : 74 Gender : Female
Photo Available

607 LMB1070077
Name : Shrikant Narayan Bhoyar
Father's Name: Narayan Bhoyar
House Number : 149
Age : 45 Gender : Male
Photo Available

608 NKG5111646
Name : Prashant Shravan Bhoyar
Father's Name: Shravan Bhoyar
House Number : 149
Age : 38 Gender : Male
Photo Available

609 LMB1050822
Name : Gajanan Sham Rao Jhate
Father's Name: Sham Rao Jhate
House Number : 154
Age : 63 Gender : Male
Photo Available

610 LMB1050780
Name : Anjanabai Gajanan Jhate
Husband's Name: Gajanan Jhate
House Number : 154
Age : 58 Gender : Female
Photo Available

611 NKG9401076
Name : Nitesh Gajanan Zate
Father's Name: Gajanan Zate
House Number : 154
Age : 38 Gender : Male
Photo Available

612 LMB1050855
Name : Varshatai Manish Mundhada
Husband's Name: Manish Mundhada
House Number : 155
Age : 45 Gender : Female
Photo Available

613 NKG9949538
Name : Vijay Mohanlal Mundhada
Father's Name: Mohanlal Mundhada
House Number : 741
Age : 59 Gender : Male
Photo Available

614 NKG4330528
Name : Mayur Ramdas Sukare
Father's Name: Ramdas Sukare
House Number : 81
Age : 21 Gender : Male
Photo Available

615 NKG4330726
Name : Tejaswini Kishor Raut
Father's Name: Kishor Raut
House Number : 29
Age : 25 Gender : Female
Photo Available

616 NKG4330734
Name : Ruthwik Kishorrao Raut
Father's Name: Kishor Raut
House Number : 29
Age : 22 Gender : Male
Photo Available

617 NKG4330973
Name : Chanchal Subhash Sahare
Father's Name: Subhash Sahare
House Number : 14
Age : 21 Gender : Female
Photo Available

618 NKG4362356
Name : Sameer Ganeshrao Thakare
Father's Name: Ganeshrao Thakare
House Number : 26
Age : 21 Gender : Male
Photo Available

619 NKG4383295
Name : Kunal Santosh Nimrat
Father's Name: Santosh Nimrat
House Number : 105
Age : 21 Gender : Male
Photo Available

620 NKG4385308
Name : Shreyas Shrikrushna Dhandare
Father's Name: Shrikrushna Ramrao Dhandare
House Number : 0
Age : 23 Gender : Male
Photo Available

621 NKG4387833
Name : Vrushali Gajanan Rajpayale
Husband's Name: Gajanan Rajpayale
House Number : 11
Age : 33 Gender : Female
Photo Available

622 NKG4402376
Name : Swati Vilas Sahare
Father's Name: Vilas Annaji Sahare
House Number : 0
Age : 23 Gender : Female
Photo Available

623 NKG4402368
Name : Vishal Santosh Nimrat
Father's Name: Santosh Devidas Nimrat
House Number : 0
Age : 23 Gender : Male
Photo Available

624 NKG4402350
Name : Shekhar Subhash Sahare
Father's Name: Subhash Annaji Sahare
House Number : 0
Age : 22 Gender : Male
Photo Available

625 NKG4406534
Name : Vaibhav Valmikrao Sontakke
Father's Name: Valmikrao Sontakke
House Number : 46
Age : 20 Gender : Male
Photo Available

626 NKG4409447
Name : Mahesh Vinod Chaudhari
Father's Name: Vinod Chaudhari
House Number : 62
Age : 21 Gender : Male
Photo Available

627 NKG4410163
Name : VAIBHAV BABARAO NIMRAT NIMRAT
Mother's Name: JYOTI BABARAO NIMRAT NIMRAT
House Number : Manjarkhed Danapur
Age : 23 Gender : Male
Photo Available

628 NKG4428116
Name : Roshani Harshad Khirode
Husband's Name: Harshad Khirode
House Number : 25
Age : 23 Gender : Female
Photo Available

629 NKG4428124
Name : Priti Dilip Shende
Father's Name: Dilip Shende
House Number : 100
Age : 23 Gender : Female
Photo Available

630 NKG4428132
Name : PARTH ANILRAO GAYAKWAD
Father's Name: ANILRAO SUDHAKARRAO GAYAKWAD
House Number : 82
Age : 21 Gender : Male
Photo Available

631 NKG4428298
Name : Manisha Amol Kamble
Husband's Name: Amol Kamble
House Number : 20
Age : 25 Gender : Female
Photo Available

632 NKG4428306
Name : Mahesh Vinod Chaudhari
Father's Name: Vinod Chaudhari
House Number : 23
Age : 21 Gender : Male
Photo Available

633 NKG4428314
Name : Pratik Dhanraj Chaudhari
Father's Name: Dhanraj Chaudhari
House Number : 90
Age : 24 Gender : Male
Photo Available

634 NKG4428330
Name : Bhagyashri Pandurang Chaudhari
Father's Name: Pandurang Chaudhari
House Number : 104
Age : 21 Gender : Female
Photo Available

635 NKG4428504
Name : Nilima Gajanan Sahare
Husband's Name: Gajanan Sahare
House Number : 110
Age : 28 Gender : Female
Photo Available

636 NKG4428777
Name : Pooja Praful Mohod
Husband's Name: Praful Mohod
House Number : 59
Age : 23 Gender : Female
Photo Available

637 NKG4429841
Name : Vyankatesh Shantilal Mundhada
Father's Name: Shantilal Mundhada
House Number : 73
Age : 27 Gender : Male
Photo Available

638 NKG4429833
Name : Shakshi Bhaskar Tiwade
Father's Name: Bhaskar Tiwade
House Number : 10
Age : 21 Gender : Female
Photo Available

639 NKG4430047
Name : Piyush Deepakrao Mundhada
Father's Name: Deepak Mundhada
House Number : 74
Age : 21 Gender : Male
Photo Available

640 NKG4445649
Name : Rohan Dilip Shende
Father's Name: Dilip Shende
House Number : 100
Age : 20 Gender : Male
Photo Available

641 NKG4445623
Name : Shravani Ashokrao Dhandare
Father's Name: Ashok Dhandare
House Number : 15
Age : 25 Gender : Female
Photo Available

642 NKG4445615
Name : Vaishnavi Prakash Dhanre
Mother's Name: Vaishali Prakash Dhanre
House Number : 15
Age : 23 Gender : Female
Photo Available

643 NKG4445607
Name : Dhanshri Suresh Dhandre
Father's Name: Suresh Dhanre
House Number : 31
Age : 25 Gender : Male
Photo Available

644 NKG4445532
Name : Rekha Sachin Wagh
Husband's Name: Sachin Wagh
House Number : 39
Age : 25 Gender : Female
Photo Available

645 NKG4445508
Name : Damini Dhananjay Gayakwad
Husband's Name: Dhananjay Gayakwad
House Number : 89
Age : 26 Gender : Female
Photo Available

646 NKG4445482
Name : Vaishali Mangesh Dhanre
Husband's Name: Mangesh Dhanre
House Number : 41
Age : 31 Gender : Female
Photo Available

647 NKG4465977
Name : Om Prakash Telang
Father's Name: Prakash Telang
House Number : 142
Age : 22 Gender : Male
Photo Available

648 NKG4507091
Name : Sakshi Sunil Dahelkar
Father's Name: Sunil Dahelkar
House Number : 111
Age : 20 Gender : Female
Photo Available

649 NKG4507083
Name : Ghanshyam Shantilal Mundhada
Father's Name: Shantilal Mundhada
House Number : 73
Age : 29 Gender : Male
Photo Available

650 NKG4510475
Name : Harshada Vilas Meshram
Father's Name: Vilas Meshram
House Number : 132
Age : 21 Gender : Female
Photo Available

651 NKG4515466
Name : Tanush Dipak Mundhada
Father's Name: Dipak Mundhada
House Number : 74
Age : 20 Gender : Male
Photo Available

652 NKG4515698
Name : KOMAL GAJANAN GAYAKWAD
Father's Name: GAJANAN GAYAKWAD
House Number : MANJARKHED DA
Age : 20 Gender : Female
Photo Available

653 NKG4562997
Name : NUTAN SAGAR KHAPARE
Husband's Name: SAGAR KHAPARE
House Number : 64(A)
Age : 25 Gender : Female
Photo Available

654 NKG4563615
Name : Harshal Mangesh Thakare
Husband's Name: Mangesh Thakare
House Number : 92
Age : 33 Gender : Female
Photo Available

655 NKG4568903
Name : Narayan Satyawan Dhanfole
Father's Name: Satyawan Dhanfole
House Number : 133/A
Age : 56 Gender : Male
Photo Available

656 NKG4578506
Name : Rani Nilesh Zate
Husband's Name: Nilesh Zate
House Number : 154
Age : 26 Gender : Female
Photo Available

657 NKG4588851
Name : Pramod Ambadasji More
Father's Name: Ambadas More
House Number : 126
Age : 51 Gender : Male
Photo Available

658 NKG4588869
Name : Nanda Pramodrao More
Husband's Name: Pramodrao More
House Number : 126
Age : 35 Gender : Female
Photo Available

659 NKG6428486
Name : NILESH MADHUKAR BHOYAR
Father's Name: MADHUKAR BHOYAR
House Number :
Age : 36 Gender : Male
Photo Available

660 NKG6428346
Name : DINESH MADHUKAR BHOYAR
Father's Name: MADHUKAR BHOYAR
House Number :
Age : 32 Gender : Male
Photo Available

661 NKG6428437
Name : ROSHAN NARAYAN BHOYAR
Father's Name: NARAYAN BHOYAR
House Number :
Age : 32 Gender : Male
Photo Available

662 NKG6428361
Name : SAGAR NARAYAN DAHALEKAR
Father's Name: NARAYAN DAHALEKAR
House Number :
Age : 33 Gender : Male
Photo Available

663 NKG6428460
Name : ATUL VINOD DESHMUKH
Father's Name: VINOD DESHMUKH
House Number :
Age : 32 Gender : Male
Photo Available

664 NKG6428429
Name : SHANTA RAHUL DHOTE
Husband's Name: RAHUL DHOTE
House Number :
Age : 39 Gender : Female
Photo Available

665 NKG6428445
Name : PRAVIN VINOD GAYAKWAD
Father's Name: VINOD GAYAKWAD
House Number :
Age : 35 Gender : Male
Photo Available

666 NKG6428387
Name : RESHMA SATISH KUKADKAR
Husband's Name: SATISH KUKADKAR
House Number :
Age : 34 Gender : Female
Photo Available

667 NKG6863096
Name : Latabai Sanjay Mangulkar
Husband's Name: Sanjay Mangulkar
House Number :
Age : 35 Gender : Female
Photo Available

668 NKG6558241
Name : Sanjivani Purushottam Mohod
Husband's Name: Purushottam Mohod
House Number :
Age : 43 Gender : Female
Photo Available

669 NKG6863112
Name : Kunal Govind Mohod
Father's Name: Govind Mohod
House Number :
Age : 29 Gender : Male
Photo Available

670 NKG6699979
Name : Archana Arun Naragade
Husband's Name: Arunrao Nargade
House Number :
Age : 46 Gender : Female
Photo Available

671 NKG6428478
Name : MANGESH AMBADAS PANBUDE
Father's Name: AMBADAS PANBUDE
House Number :
Age : 32 Gender : Male
Photo Available

672 NKG6428494
Name : MAHENDRA SHREERAM THAKRE
Father's Name: SHREERAM THAKRE
House Number :
Age : 33 Gender : Male
Photo Available

673 NKG6428395
Name : PRAFUL MANIKRAO ZANZAR
Father's Name: MANIKRAO ZANZAR
House Number :
Age : 33 Gender : Male
Photo Available

674 NKG9498718
Name : Nikhil Sahdev Chandane
Father's Name: Sahdev Chandane
House Number : -
Age : 26 Gender : Male
Photo Available

675 NKG9528373
Name : Abhishek Rameshwar Gawande
Father's Name: Rameshwar Gawande
House Number : -
Age : 26 Gender : Male
Photo Available

676 NKG4163390
Name : Gauri Dinesh Wankhade
Husband's Name: Dinesh Vishvnathji Wankhade
House Number : 0
Age : 30 Gender : Female
Photo Available

677 NKG4163416
Name : Vrushabh Rajendra Mohod
Father's Name: Rajendra Shamrao Mohod
House Number : 0
Age : 25 Gender : Male
Photo Available

678 NKG4283271
Name : Rutuja Santosh Deshmukh
Father's Name: Santosh Devrao Deshmukh
House Number : 0
Age : 22 Gender : Female
Photo Available

679 NKG4283297
Name : Gaurav Rajendra Sahare
Father's Name: Rajendra Govind Sahare
House Number : 0
Age : 22 Gender : Male
Photo Available

680 NKG9949587
Name : Shakuntala Devidas Gavande
Husband's Name: Devidas Gavande
House Number : 1
Age : 80 Gender : Female
Photo Available

681 NKG9949595
Name : Subhash Devidas Gavande
Father's Name: Devidas Gavande
House Number : 1
Age : 57 Gender : Male
Photo Available

682 NKG3506839
Name : Nanda Subhash Gavande
Husband's Name: Subhash Gavande
House Number : 1
Age : 53 Gender : Female
Photo Available

683 LMB0490227
Name : Suman Haridas Gavande
Husband's Name: Haridas Gavande
House Number : 2
Age : 68 Gender : Female
Photo Available

684 NKG1258995
Name : Manoj Haridas Gavande
Father's Name: Haridas Gavande
House Number : 2
Age : 55 Gender : Male
Photo Available

685 NKG1258979
Name : Gajanan Haridas Gavande
Father's Name: Haridas Gavande
House Number : 2
Age : 44 Gender : Male
Photo Available

686 LMB1069392
Name : Sangeeta Manoj Gavande
Husband's Name: Manoj Gavande
House Number : 2
Age : 43 Gender : Female
Photo Available

687 LMB1070028
Name : Rameshwar Narayan Gavande
Father's Name: Narayan Gavande
House Number : 3
Age : 51 Gender : Male
Photo Available

688 LMB1070036
Name : UJWALA Rameshwar GAWANDE
Husband's Name: Rameshwar Gavande
House Number : 4
Age : 47 Gender : Female
Photo Available

689 NKG9949603
Name : Haridas Ganpat Shambharkar
Father's Name: Ganpat Shambharkar
House Number : 4
Age : 83 Gender : Male
Photo Available

690 LMB0490284
Name : Saraswati Pundlik Shambharkar
Husband's Name: Pundlik Shambharkar
House Number : 4
Age : 76 Gender : Female
Photo Available

691 NKG6167324
Name : Vimal Haridas Shambharkar
Husband's Name: Haridas Shambharkar
House Number : 4
Age : 75 Gender : Female
Photo Available

692 NKG3506896
Name : Chandrashekhar Pundlik Shambharkar
Father's Name: Pundlik Shambharkar
House Number : 4
Age : 49 Gender : Male
Photo Available

693 NKG0778405
Name : Kamla Govinda Patil
Husband's Name: Govinda Patil
House Number : 6
Age : 71 Gender : Female
Photo Available

694 NKG0778413
Name : Umesh Govinda Patil
Father's Name: Govinda Patil
House Number : 6
Age : 53 Gender : Male
Photo Available

695 NKG0778421
Name : Niranjan Govinda Patil
Father's Name: Govinda Patil
House Number : 6
Age : 50 Gender : Male
Photo Available

696 LMB1069954
Name : Shanta Umesh Patil
Husband's Name: Umesh Patil
House Number : 6
Age : 47 Gender : Female
Photo Available

697 LMB1069988
Name : Anita Niranjan Patil
Husband's Name: Niranjan Patil
House Number : 6
Age : 40 Gender : Female
Photo Available

698 NKG0778439
Name : Devidas Sadashiv Patil
Father's Name: Sadashiv Patil
House Number : 7
Age : 71 Gender : Male
Photo Available

699 NKG1286905
Name : Nanu Devidas Patil
Husband's Name: Devidas Patil
House Number : 7
Age : 66 Gender : Female
Photo Available

700 LMB1050954
Name : Pravin Devidas Patil
Father's Name: Devidas Patil
House Number : 7
Age : 44 Gender : Male
Photo Available

701 LMB0490409
Name : Manda Sahdev Chandane
Husband's Name: Sahdev Chandane
House Number : 8
Age : 67 Gender : Female
Photo Available

702 NKG3506763
Name : Kisan Sham Rao Mohod
Father's Name: Sham Rao Mohod
House Number : 10
Age : 82 Gender : Male
Photo Available

703 NKG1287614
Name : Raju Kisan Mohod
Father's Name: Kisan Mohod
House Number : 10
Age : 57 Gender : Male
Photo Available

704 NKG1287028
Name : Pramod Sheshrao Vankhade
Father's Name: Sheshrao Vankhade
House Number : 11
Age : 56 Gender : Male
Photo Available

705 NKG9949645
Name : Hemant Ajab Rokade
Father's Name: Ajab Rokade
House Number : 12
Age : 69 Gender : Male
Photo Available

706 NKG9949652
Name : Asha Hemant Rokade
Husband's Name: Hemant Rokade
House Number : 12
Age : 64 Gender : Female
Photo Available

707 LMB1069996
Name : Manoj Hemantrao Rokade
Father's Name: Hemantrao Rokade
House Number : 12
Age : 40 Gender : Male
Photo Available

708 LMB1050996
Name : Panchashila Purushottam Mohod
Husband's Name: Purushottam Mohod
House Number : 13
Age : 39 Gender : Female
Photo Available

709 NKG6428296
Name : PUNAM RAMESH SOLANKE
Husband's Name: RAMESH SOLANKE
House Number : 13
Age : 34 Gender : Female
Photo Available

710 NKG9949660
Name : Usha Dhanraj Solanki
Husband's Name: Dhanraj Solanki
House Number : 13
Age : 67 Gender : Female
Photo Available

711 LMB1050731
Name : Umesh Dhanraj Sonlake
Father's Name: Dhanraj Solanki
House Number : 13
Age : 42 Gender : Male
Photo Available

712 NKG3760519
Name : Varsha Ramdas Sahare
Husband's Name: Ramdas Sahare
House Number : 14
Age : 39 Gender : Female
Photo Available

713 NKG9949702
Name : Sham Rao Ganpat Mohod
Father's Name: Ganpat Mohod
House Number : 16
Age : 79 Gender : Male
Photo Available

714 NKG9949710
Name : Rukhma Sham Rao Mohod
Husband's Name: Sham Rao Mohod
House Number : 16
Age : 74 Gender : Female
Photo Available

715 NKG9949728
Name : Rajendra Sham Rao Mohod
Father's Name: Sham Rao Mohod
House Number : 16
Age : 54 Gender : Male
Photo Available

716 LMB1069863
Name : Durga Rajendra Mohod
Husband's Name: Rajendra Mohod
House Number : 16
Age : 46 Gender : Female
Photo Available

717 LMB1069822
Name : Pundlik Narayan Dhanare
Father's Name: Narayan Dhanare
House Number : 17
Age : 43 Gender : Male
Photo Available

718 LMB1069889
Name : Jitesh Narayan Dhanare
Father's Name: Narayan Dhanare
House Number : 17
Age : 38 Gender : Male
Photo Available

719 NKG3506847
Name : Dilip Rodabaji Vasnik
Father's Name: Rodabaji Vasnik
House Number : 18
Age : 45 Gender : Male
Photo Available

720 NKG1287606
Name : Gangadhar Devji Shambharkar
Father's Name: Devji Shambharkar
House Number : 20
Age : 76 Gender : Male
Photo Available

721 LMB1069715
Name : Sushila Gangadhar Shambharkar
Husband's Name: Gangadhar Shambharkar
House Number : 20
Age : 71 Gender : Female
Photo Available

722 NKG4239422
Name : Rupali Naresh Shambharkar
Father's Name: Naresh Eknathrao Shambharkar
House Number : 21
Age : 26 Gender : Female
Photo Available

723 NKG9949751
Name : Parvati Eknath Shambharkar
Husband's Name: Eknath Shambharkar
House Number : 21
Age : 79 Gender : Female
Photo Available

724 NKG0778651
Name : Narayan Eknath Shambharkar
Father's Name: Eknath Shambharkar
House Number : 21
Age : 61 Gender : Male
Photo Available

725 NKG3506771
Name : Anil Eknath Shambharkar
Father's Name: Eknath Shambharkar
House Number : 21
Age : 56 Gender : Male
Photo Available

726 NKG3506805
Name : Naresh Eknath Shambharkar
Father's Name: Eknath Shambharkar
House Number : 21
Age : 56 Gender : Male
Photo Available

727 LMB0490656
Name : Pramila Naresh Shambharkar
Husband's Name: Naresh Shambharkar
House Number : 21
Age : 47 Gender : Female
Photo Available

728 NKG4239091
Name : Pranali Vijay Thakare
Father's Name: Vijay Govindrao Thakare
House Number : 22
Age : 23 Gender : Female
Photo Available

729 NKG0778661
Name : Vandana Narayan Shambharkar
Husband's Name: Narayan Shambharkar
House Number : 22
Age : 61 Gender : Female
Photo Available

730 NKG0778681
Name : Suresh Janardhan Shambharkar
Father's Name: Janardhan Shambharkar
House Number : 23
Age : 61 Gender : Male
Photo Available

731 NKG3506904
Name : Sankalpa Suresh Shambharkar
Husband's Name: Suresh Shambharkar
House Number : 23
Age : 44 Gender : Female
Photo Available

732 NKG0778691
Name : Anil Maroti Chikate
Father's Name: Maroti Chikate
House Number : 24
Age : 68 Gender : Male
Photo Available

733 NKG0778702
Name : Ranjana Anil Chikate
Husband's Name: Anil Chikate
House Number : 24
Age : 63 Gender : Female
Photo Available

734 NKG6167381
Name : Sudarshan Anil Chikate
Father's Name: Anil Chikate
House Number : 24
Age : 44 Gender : Male
Photo Available

735 NKG9949777
Name : Rajendra Vitthal Solanki
Father's Name: Vitthal Solanki
House Number : 25
Age : 63 Gender : Male
Photo Available

736 NKG1287580
Name : Uma Rajendra Solanki
Husband's Name: Rajendra Solanki
House Number : 25
Age : 56 Gender : Female
Photo Available

737 LMB1050905
Name : Pundlik Vitthal Solanki
Father's Name: Vitthal Solanki
House Number : 25
Age : 54 Gender : Male
Photo Available

738 NKG6428262
Name : PRAFUL ARUN TIVADE
Father's Name: ARUN TIVADE
House Number : 25
Age : 32 Gender : Male
Photo Available

739 NKG3506912
Name : Vaishali Sharad Thakare
Husband's Name: Sharad Thakare
House Number : 26
Age : 39 Gender : Female
Photo Available

740 NKG9949785
Name : Tulsa Sham Rao Mangulkar
Husband's Name: Sham Rao Mangulkar
House Number : 27
Age : 80 Gender : Female
Photo Available

741 NKG1286889
Name : Purushottam Sham Rao Mangulkar
Father's Name: Sham Rao Mangulkar
House Number : 27
Age : 53 Gender : Male
Photo Available

742 NKG0778750
Name : Sanjay Sham Rao Mangulkar
Father's Name: Sham Rao Mangulkar
House Number : 27
Age : 49 Gender : Male
Photo Available

743 NKG0778744
Name : Bhaurav Sham Rao Mangulkar
Father's Name: Sham Rao Mangulkar
House Number : 27
Age : 49 Gender : Male
Photo Available

744 LMB1050673
Name : Manda Bhaurav Mangulkar
Husband's Name: Bhaurav Mangulkar
House Number : 27
Age : 47 Gender : Female
Photo Available

745 NKG0778760
Name : Savita Purushottam Mangulkar
Husband's Name: Purushottam Mangulkar
House Number : 27
Age : 47 Gender : Female
Photo Available

746 NKG1287564
Name : Sanjay Vinayak Vankhade
Father's Name: Vinayak Vankhade
House Number : 27
Age : 42 Gender : Male
Photo Available

747 NKG9949793
Name : Rajendra Gulab Mohod
Father's Name: Gulab Mohod
House Number : 30
Age : 63 Gender : Male
Photo Available

748 NKG0778780
Name : Gautam Gulab Mohod
Father's Name: Gulab Mohod
House Number : 30
Age : 59 Gender : Male
Photo Available

749 NKG6167399
Name : Purushottam Gulab Mohod
Father's Name: Gulab Mohod
House Number : 30
Age : 56 Gender : Male
Photo Available

750 LMB1050251
Name : Vandu Gautamarav Mohod
Husband's Name: Gautamarav Mohod
House Number : 30
Age : 51 Gender : Female
Photo Available

751 LMB1050020
Name : Archana Kisan Bhole
Husband's Name: Kisan Bhole
House Number : 31
Age : 46 Gender : Female
Photo Available

752 NKG0778801
Name : Shanta Madhav Rao Mohod
Husband's Name: Madhav Rao Mohod
House Number : 31
Age : 78 Gender : Female
Photo Available

753 NKG0778819
Name : Bhaurao Bendoji Shinde
Father's Name: Bendoji Shinde
House Number : 32
Age : 76 Gender : Male
Photo Available

754 NKG0778827
Name : Kusum Bhaurav Shinde
Husband's Name: Bhaurav Shinde
House Number : 32
Age : 71 Gender : Female
Photo Available

755 LMB1050749
Name : Vilas Bhaurav Shinde
Father's Name: Bhaurav Shinde
House Number : 32
Age : 48 Gender : Male
Photo Available

756 NKG3506755
Name : Nikhilesh Vinayak Danapurakar
Husband's Name: Vinayak Danapurakar
House Number : 33
Age : 39 Gender : Female
Photo Available

757 NKG6428205
Name : SACHIN JANARDHAN WAGH
Father's Name: JANARDHAN WAGH
House Number : 39
Age : 33 Gender : Male
Photo Available

758 NKG1286707
Name : Manda Vilas Kukde
Husband's Name: Vilas Kukde
House Number : 71
Age : 47 Gender : Female
Photo Available

759 NKG6428338
Name : GOPAL RAJESH MUNDADA
Father's Name: RAJESH MUNDADA
House Number : 72
Age : 33 Gender : Male
Photo Available

760 NKG1287127
Name : Pratibha Deepak Munghada
Husband's Name: Deepak Munghada
House Number : 74
Age : 41 Gender : Female
Photo Available

761 NKG6428254
Name : JYOTSANA NANDU KUKADE
Husband's Name: NANDU KUKADE
House Number : 79
Age : 36 Gender : Female
Photo Available

762 NKG3506888
Name : Santosh Balkisan Mudda
Father's Name: Balkisan Mudda
House Number : 91
Age : 55 Gender : Male
Photo Available

763 NKG6778864
Name : Ashwini Avinash Deshmukh
Husband's Name: Avinash Deshmukh
House Number : 103
Age : 32 Gender : Female
Photo Available

764 NKG6428213
Name : PAWAN DURYODHAN BHOYAR
Father's Name: DURYODHAN BHOYAR
House Number : 113
Age : 33 Gender : Male
Photo Available

765 LMB1069772
Name : Maroti Gopal Bhivankar
Father's Name: Gopal Bhivankar
House Number : 130
Age : 38 Gender : Male
Photo Available

766 LMB1069830
Name : Maroti Ramdas Kutatakar
Father's Name: Ramdas Kutatakar
House Number : 135
Age : 39 Gender : Male
Photo Available

767 LMB1069632
Name : Bhagwan Gulab Rao Jibakate
Father's Name: Gulab Rao Jibakate
House Number : 143
Age : 75 Gender : Male
Photo Available

768 LMB1069657
Name : Durga Bhagwanji Jibakate
Husband's Name: Bhagwanji Jibakate
House Number : 143
Age : 43 Gender : Female
Photo Available

769 LMB1070051
Name : Sharda Shrikat Bhoyar
Husband's Name: Shrikat Bhoyar
House Number : 149
Age : 39 Gender : Female
Photo Available

770 NKG6428379
Name : PRATIBHA PRASHANT BHOYAR
Husband's Name: PRASHANT BHOYAR
House Number : 149
Age : 35 Gender : Female
Photo Available

771 LMB1069491
Name : Prakash Madhukar Bhoyar
Father's Name: Madhukar Bhoyar
House Number : 150
Age : 40 Gender : Male
Photo Available

772 NKG4334215
Name : Arti Avinash Meshram
Husband's Name: Avinash Meshram
House Number : 117
Age : 25 Gender : Female
Photo Available

773 NKG4334264
Name : Pallavi Anand Khirode
Father's Name: Anand Khirode
House Number : 96
Age : 23 Gender : Female
Photo Available

774 NKG4337200
Name : Komal Sagar Dahelkar
Husband's Name: Sagar Dahelkar
House Number : 109
Age : 26 Gender : Female
Photo Available

775 NKG4349858
Name : RUPALI PRAFUL SHAMBHARKAR
Husband's Name: PRAFUL SHAMBHARKAR
House Number : 21
Age : 34 Gender : Female
Photo Available

776 NKG4392361
Name : gajanan bhavraoji mangulkar
Father's Name: bhavraoji mangulkar
House Number : 12
Age : 23 Gender : Male
Photo Available

777 NKG4406757
Name : Sanskruti Padmakar Bhujade
Father's Name: Padmakar Bhujade
House Number : 20
Age : 20 Gender : Female
Photo Available

778 NKG4417390
Name : Sushil Rameshrao Patil
Father's Name: Rameshrao Patil
House Number : 33
Age : 42 Gender : Male
Photo Available

779 NKG4445524
Name : Sidharth Naresh Shambharkar
Father's Name: Naresh Shambharkar
House Number : 21
Age : 22 Gender : Male
Photo Available

780 NKG4445516
Name : Ashwini Sumedh Mohod
Husband's Name: Sumedh Mohod
House Number : 30
Age : 23 Gender : Female
Photo Available

781 NKG4507075
Name : Aniket Arvind Thakare
Father's Name: Arvind Thakare
House Number : 106
Age : 23 Gender : Male
Photo Available

782 NKG4578498
Name : Pranjali Atul Deshmukh
Husband's Name: Atul Deshmukh
House Number : 102
Age : 22 Gender : Female
Photo Available

783 NKG4588877
Name : Mohan Gajanan Nawghare
Father's Name: Gajanan Nawghare
House Number : 127
Age : 37 Gender : Male
Photo Available

SUMMARY OF ELECTORS

A) NUMBER OF ELECTORS

		Roll Type	Roll Identification	NUMBER OF ELECTORS			
				Male	Female	Third Gender	Total
I	Original	Mother Roll	Draft Electoral Roll prepared under Special Intensive Revision - 2026	416	367	0	783
				416	367	0	783

Issued by Electoral Registration Office