ELECTORAL ROLL 2026 S13 Maharashtra

No. Name and Reservation Status of Assembly Constituency : 36 - DHAMANGAON RAILWAY (GEN)	Part No. : 313
No. Name and Reservation Status of Parliamentary Constituency(ies) in which the Assembly Constituency is located : 8 - WARDHA (GEN)	

1. Details of Revision

Year of Revision	**2026**
Qualifying Date	**01-10-2026**
Type of revision	**Special Intensive Revision 2026**
Date of Publication	**31-08-2026**

Roll Identification

Draft Electoral Roll prepared under Special Intensive Revision - 2026

2. Details of part and polling area

No. and name of sections in the part

1-Nimbha

Main Town or Village	: NIMBHA
Police Station	: TALEGAON S.
Taluka	: CHANDUR RAILWAY
District	: AMARAVATI
Pin code	: 444904

3. Polling Station Details

No. and Name of Polling Station :	**Type of Polling Station (Male/Female/General)**	General
313 - Nimbha **Address of Polling Station :** Z. P. Pre Secondary School New Building, Room No.1, Nimbha	**Number of Auxiliary Polling Stations in this part :**	0

4. NUMBER OF ELECTORS

Starting Serial No.	Ending Serial No.	Net Electors			
		Male	Female	Third Gender	Total
1	841	439	402	0	841

Issued by Electoral Registration Office

Nazri Naksha

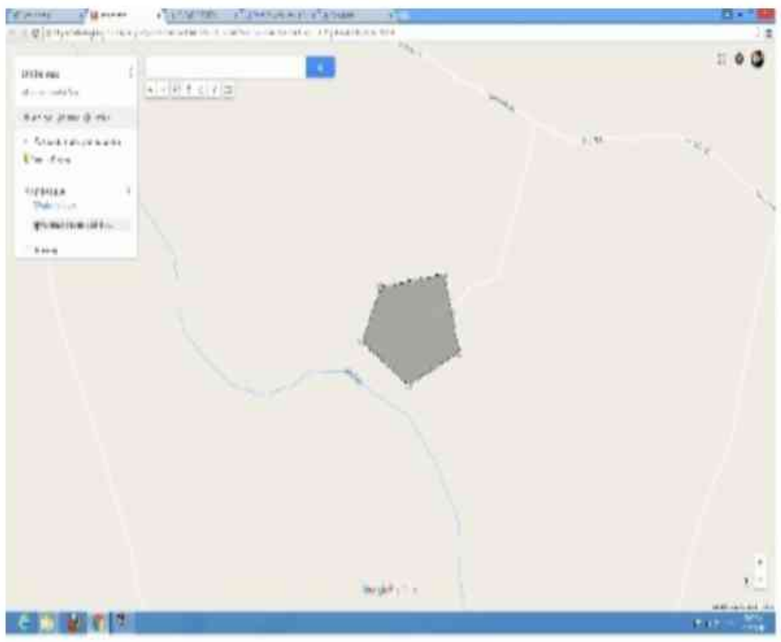

Google Map View

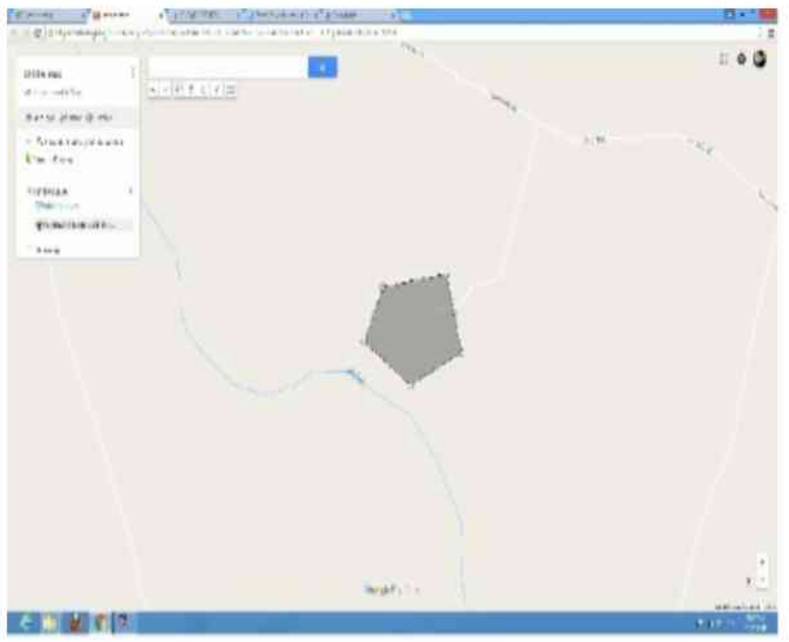

Polling Station Building Front View



Polling Station Front View

Cad View



Key MAP View

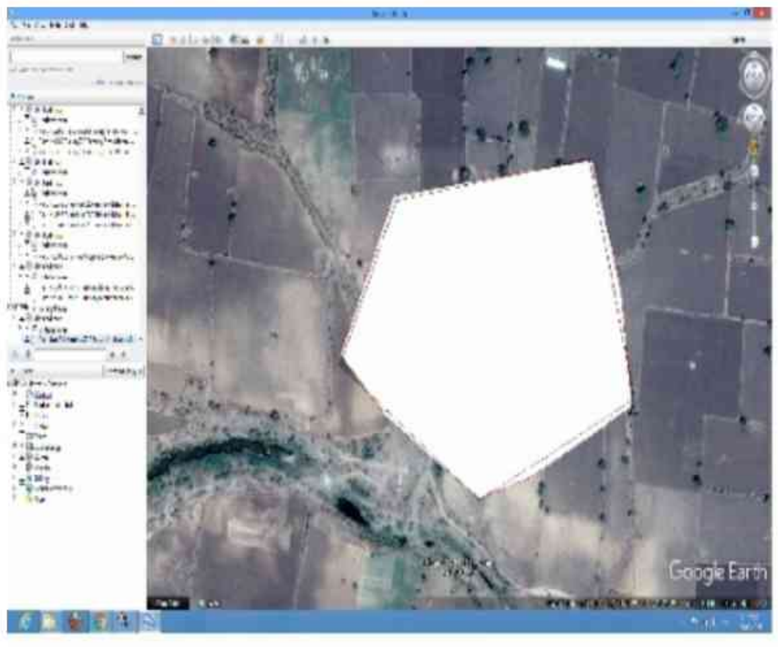

1 NKG6428890 Name : Priya Nitesh Meshram Husband's Name: Nitesh Meshram House Number : Age : 34 Gender : Female Photo Available	2 NKG6429260 Name : Ritesh Dipakrao Zade Father's Name: Dipak Sahebrao Zade House Number : Age : 35 Gender : Male Photo Available	3 NKG6428767 Name : Amol Ganesh Ingale Father's Name: Ganesh Ingale House Number : Age : 33 Gender : Male Photo Available
4 NKG6429468 Name : Vikas Vishwanath Meshram Father's Name: Vishwanath Narayan Meshram House Number : Age : 32 Gender : Male Photo Available	5 NKG6841530 Name : Sangita Sandip Borkar Husband's Name: Sandip Borkar House Number : Age : 39 Gender : Female Photo Available	6 NKG5111091 Name : Dinesh Devanand Borkar Father's Name: Devanand Borkar House Number : Age : 37 Gender : Male Photo Available
7 NKG6429492 Name : RAHUL DEVANAND BORKAR Father's Name: DEVANAND BORKAR House Number : Age : 33 Gender : Male Photo Available	8 NKG6841480 Name : Mohana Pravin Chauke Husband's Name: Pravin Chauke House Number : Age : 36 Gender : Female Photo Available	9 NKG6428825 Name : gitmala amrdip chavan Husband's Name: amrdip chavan House Number : Age : 34 Gender : Female Photo Available
10 NKG5111083 Name : Amardip Vasantrao Chavhan Father's Name: Vasantrao Chavhan House Number : Age : 37 Gender : Male Photo Available	11 NKG6429542 Name : PRADIP VASANT CHAVHAN Father's Name: VASANT CHAVHAN House Number : Age : 34 Gender : Male Photo Available	12 NKG6429484 Name : MANGESH BHAURAO CHOUKE Father's Name: BHAURAO CHOUKE House Number : Age : 34 Gender : Male Photo Available
13 NKG6868111 Name : Rekha Shankar Chunkhade Husband's Name: Shankar Chunkhade House Number : Age : 46 Gender : Female Photo Available	14 NKG6429278 Name : BHUSHAN VIJAYRAO DESHAMUKH Father's Name: VIJAYRAO DESHAMUKH House Number : Age : 31 Gender : Male Photo Available	15 NKG6599393 Name : Gautam Nasikrao Deshbhratar Father's Name: Nasikrao Deshbhratar House Number : Age : 31 Gender : Male Photo Available
16 NKG6429229 Name : KAMLAKAR RAMRAO DESHMUKH Father's Name: RAMRAO DESHMUKH House Number : Age : 72 Gender : Male Photo Available	17 NKG6429567 Name : JIVANRAO RAMRAO DESHMUKH Father's Name: RAMRAO DESHMUKH House Number : Age : 70 Gender : Male Photo Available	18 NKG6429211 Name : ASHA KAMLAKAR DESHMUKH Husband's Name: KAMLAKAR DESHMUKH House Number : Age : 66 Gender : Female Photo Available
19 LMB0963975 Name : Rohit Ramesh Deshmukh Father's Name: Ramesh Deshmukh House Number : Age : 47 Gender : Male Photo Available	20 NKG3709912 Name : Neelima Dinesh Deshmukh Husband's Name: Dinesh Deshmukh House Number : Age : 46 Gender : Female Photo Available	21 NKG6429179 Name : JYOTI DESHMUKH Husband's Name: SUHAS DESHMUKH House Number : Age : 43 Gender : Female Photo Available
22 NKG6033682 Name : Kshama Krishna Deshmukh Husband's Name: Krishna Ingle House Number : Age : 41 Gender : Female Photo Available	23 NKG6429203 Name : MOHIT KAMLAKAR DESHMUKH Father's Name: KAMLAKAR DESHMUKH House Number : Age : 40 Gender : Male Photo Available	24 NKG6895809 Name : Puja Pankaj Deshmukh Husband's Name: Pankaj Deshmukh House Number : Age : 41 Gender : Female Photo Available
25 NKG5111141 Name : Bhairavi Dilip Deshmukh Father's Name: Dilip Deshmukh House Number : Age : 37 Gender : Female Photo Available	26 NKG6677611 Name : Swati Vrushikesh Deshmukh Husband's Name: Vrushikesh Deshmukh House Number : Age : 37 Gender : Female Photo Available	27 NKG6479158 Name : Nikita Arunrao deshmukh Father's Name: Arunrao Deshmukh House Number : Age : 34 Gender : Female Photo Available
28 NKG1298348 Name : Arpit Vinodrao Deshmukh Father's Name: Vinodrao Deshmukh House Number : Age : 37 Gender : Male Photo Available	29 NKG6033674 Name : Dilesh Dynaneshvar Deshmukh Father's Name: Dynaneshvar Deshmukh House Number : Age : 34 Gender : Male Photo Available	30 NKG6428858 Name : shantanu sharad deshmukh Father's Name: sharad deshmukh House Number : Age : 33 Gender : Male Photo Available

31 NKG6265060 Name : Nikhil Deshmukh Father's Name: UDDHAVRAO DESHMUKH House Number : Age : 33 Gender : Male Photo Available	32 NKG6429294 Name : BHARGAV GAJANAN DESHMUKH Father's Name: GAJANAN DESHMUKH House Number : Age : 31 Gender : Male Photo Available	33 NKG6429476 Name : PRATIKSHA VILASRAO DESHMUKH Father's Name: VILASRAO DESHMUKH House Number : Age : 30 Gender : Female Photo Available
34 NKG6558811 Name : Nishant Uddhav Deshmukh Father's Name: Uddhav Deshmukh House Number : Age : 31 Gender : Male Photo Available	35 NKG6429252 Name : ADUTY NARAYNRAO DESHMUKH Father's Name: NARAYNRAO DESHMUKH House Number : Age : 30 Gender : Male Photo Available	36 NKG6558845 Name : Gayatri Ramchandr Deshmukh Father's Name: Ramchandr Deshmukh House Number : Age : 31 Gender : Female Photo Available
37 NKG6779433 Name : Arati Vijay Deshmukh Father's Name: Vijay Deshmukh House Number : Age : 30 Gender : Female Photo Available	38 NKG6841456 Name : Ankit Vilasrao Deshmukh Father's Name: Vilasrao Deshmukh House Number : Age : 29 Gender : Male Photo Available	39 NKG1329168 Name : Ashwini Dhanishkar Husband's Name: Chandrakishor Dhanishkar House Number : Age : 40 Gender : Female Photo Available
40 NKG6429070 Name : RAHUL VASUDEV DHANISKAR Father's Name: VASUDEV DHANISKAR House Number : Age : 33 Gender : Male Photo Available	41 NKG6429054 Name : SAGAR VASUDEV DHANISKAR Father's Name: VASUDEV DHANISKAR House Number : Age : 31 Gender : Male Photo Available	42 NKG6895791 Name : Manisha Dashrath Dhaniskar Husband's Name: Dashrath Dhaniskar House Number : Age : 29 Gender : Female Photo Available
43 NKG6863351 Name : Renuka Hanuman Dhaniskar Husband's Name: Hanuman Dhaniskar House Number : Age : 28 Gender : Female Photo Available	44 NKG6677652 Name : Preeti Dhavne Husband's Name: Sudhakar Dhavne House Number : Age : 40 Gender : Female Photo Available	45 NKG6779466 Name : Latika Sunil Dhawane Husband's Name: Sunil Dhawane House Number : Age : 39 Gender : Female Photo Available
46 NKG6429500 Name : PRANALI BHAGAVAN DONGARE Father's Name: BHAGAVAN DONGARE House Number : Age : 32 Gender : Female Photo Available	47 NKG6841472 Name : Pradnya Prashnat Dongare Husband's Name: Prashnat Dongare House Number : Age : 30 Gender : Female Photo Available	48 NKG5111109 Name : Prashant Kisan Dongre Father's Name: Kisan Dongre House Number : Age : 38 Gender : Male Photo Available
49 NKG6677553 Name : Vijay Ganvir Father's Name: Prakash Ganvir House Number : Age : 31 Gender : Male Photo Available	50 NKG6905186 Name : Sanghamitra Shankar Ganvir Husband's Name: Shankar Ganvir House Number : Age : 38 Gender : Female Photo Available	51 NKG5111059 Name : Prajakta Prashant Ganvir Husband's Name: Prashant Ganvir House Number : Age : 36 Gender : Female Photo Available
52 NKG6429427 Name : Sachin Prakash Ganvir Father's Name: PRAKASH GANVIR House Number : Age : 33 Gender : Male Photo Available	53 NKG6779417 Name : Jayshri Prakash Ganvir Father's Name: Prakash Ganvir House Number : Age : 29 Gender : Female Photo Available	54 NKG6429419 Name : SACHIN SHANKRRAO IARPATE Father's Name: SHANKRRAO IARPATE House Number : Age : 34 Gender : Male Photo Available
55 NKG6429401 Name : PRAVIN SHANKARAO IARPATE Father's Name: SHANKARAO IARPATE House Number : Age : 32 Gender : Male Photo Available	56 NKG6429575 Name : NARAYAN VITTHALRAO INGALE Father's Name: VITTHALRAO INGALE House Number : Age : 61 Gender : Male Photo Available	57 NKG1289172 Name : Abhijeet Ingale Father's Name: Govindrao Ingale House Number : Age : 35 Gender : Male Photo Available
58 NKG6895874 Name : Vitthal Ganeshrao Ingale Father's Name: Ganeshrao Ingale House Number : Age : 36 Gender : Male Photo Available	59 NKG6265086 Name : AMIT HARISHCHANDRRAO INGALE Father's Name: HARISHCHANDRRAO INGALE House Number : Age : 34 Gender : Male Photo Available	60 NKG6558878 Name : Ajinkya Ashok Ingale Father's Name: Ashok Ingale House Number : Age : 33 Gender : Male Photo Available

61 NKG6558860
Name : Shubham Prakash Ingale
Father's Name: Prakash Ingale
House Number :
Age : 32 Gender : Male
Photo Available

62 NKG6429328
Name : RADHIKA ASHOKRAO INGALE
Father's Name: ASHOKRAO INGALE
House Number :
Age : 31 Gender : Female
Photo Available

63 NKG6599419
Name : Shubham Prakash Ingale
Father's Name: Prakash Ingale
House Number :
Age : 31 Gender : Male
Photo Available

64 NKG6895866
Name : Gauravi Prakashrao Ingale
Father's Name: Prakashrao Ingale
House Number :
Age : 27 Gender : Female
Photo Available

65 NKG6841498
Name : Priti Praful Irpate
Husband's Name: Praful Irpate
House Number :
Age : 32 Gender : Female
Photo Available

66 NKG6841506
Name : Vaishali Yogesh Irpate
Husband's Name: Yogesh Irpate
House Number :
Age : 32 Gender : Female
Photo Available

67 NKG6429138
Name : SHAILESH DATTATRAY JADHAV
Father's Name: DATTATRAY JADHAV
House Number :
Age : 35 Gender : Male
Photo Available

68 NKG6429237
Name : NIKHIL RAMESH JADHAV
Father's Name: RAMESH JADHAV
House Number :
Age : 30 Gender : Male
Photo Available

69 NKG6599385
Name : Swaraj Manohar Jadhav
Father's Name: Manohar Jadhav
House Number :
Age : 31 Gender : Male
Photo Available

70 NKG6895783
Name : Jaya Nilesh Jadhav
Husband's Name: Nilesh Jadhav
House Number :
Age : 30 Gender : Female
Photo Available

71 NKG6779425
Name : Roshan Manohar Jiwtode
Father's Name: Manohar Jiwtode
House Number :
Age : 33 Gender : Male
Photo Available

72 NKG6429559
Name : AMIT ANIL KHADASE
Father's Name: ANIL KHADASE
House Number :
Age : 31 Gender : Male
Photo Available

73 NKG6558852
Name : Prashant Vikram Khadase
Father's Name: Vikram Khadase
House Number :
Age : 30 Gender : Male
Photo Available

74 NKG5111067
Name : Virendra Vikram Khadse
Father's Name: Vikram Khadse
House Number :
Age : 37 Gender : Male
Photo Available

75 NKG1289743
Name : Kirti Gunvant Khetri
Husband's Name: Gunvant Khetri
House Number :
Age : 35 Gender : Female
Photo Available

76 NKG6700165
Name : Alka Rajendr Khetri
Husband's Name: Rajendr Khetri
House Number :
Age : 34 Gender : Female
Photo Available

77 NKG6599401
Name : Darshana Praiyadarshan Khobragade
Husband's Name: Praiyadarshan Khobragade
House Number :
Age : 37 Gender : Female
Photo Available

78 NKG6677595
Name : Chanda Vishal Khobragade
Husband's Name: Vishal Khobragade
House Number :
Age : 33 Gender : Female
Photo Available

79 NKG6428874
Name : pranita sandip lonare
Husband's Name: sandip lonare
House Number :
Age : 36 Gender : Female
Photo Available

80 NKG1289651
Name : Trupti Ajay Manavtakar
Husband's Name: Ajay Manavtakar
House Number :
Age : 38 Gender : Female
Photo Available

81 NKG6429450
Name : AMOL MANOHARRAO MANE
Father's Name: MANOHARRAO MANE
House Number :
Age : 39 Gender : Male
Photo Available

82 NKG6558837
Name : Sangita Dharmraj Mane
Husband's Name: Dharmraj Mane
House Number :
Age : 39 Gender : Female
Photo Available

83 NKG6428791
Name : SUPRIYA SHARAD MANE
Husband's Name: SHARAD MANE
House Number :
Age : 36 Gender : Female
Photo Available

84 NKG6677520
Name : Rahul Manoharrao Mane
Father's Name: Manoharrao Mane
House Number :
Age : 35 Gender : Male
Photo Available

85 NKG6599351
Name : Sunita Amol Mane
Husband's Name: Amol Mane
House Number :
Age : 34 Gender : Female
Photo Available

86 NKG6841522
Name : Madhuri Sudhir Manwatkar
Husband's Name: Sudhir Manwatkar
House Number :
Age : 39 Gender : Female
Photo Available

87 NKG6779524
Name : Asha Milind Meshram
Husband's Name: Milind Meshram
House Number :
Age : 60 Gender : Female
Photo Available

88 NKG6677637
Name : Bhaurao Gomaji Meshram
Father's Name: Gomaji Meshram
House Number :
Age : 46 Gender : Male
Photo Available

89 NKG6779458
Name : Kisana Gomaii Meshram
Father's Name: Gomaii Meshram
House Number :
Age : 43 Gender : Male
Photo Available

90 NKG6677645
Name : Bebi Bhaurao Meshram
Husband's Name: Bhaurao Meshram
House Number :
Age : 43 Gender : Female
Photo Available

91 NKG6428775
Name : durga hemant meshram
Father's Name: hemant meshram
House Number :
Age : 40 Gender : Female
Photo Available

92 NKG6428742
Name : Kavita HARSHADAS MESHRAM
Husband's Name: HARSHADAS MESHRAM
House Number :
Age : 39 Gender : Female
Photo Available

93 NKG6428783
Name : chhaya RANJIT meshram
Husband's Name: RANJIT MESHRAM
House Number :
Age : 37 Gender : Female
Photo Available

94 NKG6700199
Name : Jitendra Vijay meshram
Father's Name: Vijay meshram
House Number :
Age : 36 Gender : Male
Photo Available

95 NKG6677538
Name : Pradip Naththuramaji Meshram
Father's Name: Naththuramaji Meshram
House Number :
Age : 35 Gender : Male
Photo Available

96 NKG6779441
Name : Sangita Kisana Meshram
Husband's Name: Kisana Meshram
House Number :
Age : 35 Gender : Female
Photo Available

97 NKG6558886
Name : Shivdas Meshram
Father's Name: Maroti Meshram
House Number :
Age : 34 Gender : Male
Photo Available

98 NKG6677603
Name : Sonu Viththal Meshram
Husband's Name: Viththal Meshram
House Number :
Age : 35 Gender : Female
Photo Available

99 NKG6599369
Name : Puja Vishwanatha Meshram
Father's Name: Vishwanatha Meshram
House Number :
Age : 35 Gender : Female
Photo Available

100 NKG6779409
Name : Rupali Gowardhan Meshram
Husband's Name: Gowardhan Meshram
House Number :
Age : 33 Gender : Female
Photo Available

101 NKG6599377
Name : Ranjit Milind Meshram
Father's Name: Milind Meshram
House Number :
Age : 32 Gender : Male
Photo Available

102 NKG6429302
Name : AKASH PANDURANG MESHRAM
Father's Name: PANDURANG MESHRAM
House Number :
Age : 31 Gender : Male
Photo Available

103 NKG6677579
Name : Vanmala Prashant Meshram
Husband's Name: Prashant Meshram
House Number :
Age : 31 Gender : Female
Photo Available

104 NKG6779490
Name : Ananda Dipakrao Meshram
Father's Name: Dipakrao Meshram
House Number :
Age : 30 Gender : Male
Photo Available

105 NKG6677561
Name : Akash Naththuram Meshram
Father's Name: Naththuram Meshram
House Number :
Age : 31 Gender : Male
Photo Available

106 NKG6428932
Name : SAGAR PRABHAKAR NAIK
Father's Name: PRABHAKAR NAIK
House Number :
Age : 38 Gender : Male
Photo Available

107 NKG6429104
Name : CHAYA PRADIP NAIK
Husband's Name: PRADIP NAIK
House Number :
Age : 37 Gender : Female
Photo Available

108 NKG6677546
Name : Priyanka Devrao Nayik
Father's Name: Devrao Nayik
House Number :
Age : 31 Gender : Female
Photo Available

109 NKG6841464
Name : Prajwal Govindrao Padhen
Father's Name: Govindrao Padhen
House Number :
Age : 29 Gender : Male
Photo Available

110 NKG6429062
Name : Sadhana parve
Husband's Name: SANDESH PARVE
House Number :
Age : 38 Gender : Female
Photo Available

111 NKG6428973
Name : MADHURI NILESH PARVE
Husband's Name: NILESH PARVE
House Number :
Age : 35 Gender : Female
Photo Available

112 NKG6429096
Name : USHA SURYKANT PARVE
Husband's Name: SURYKANT PARVE
House Number :
Age : 34 Gender : Female
Photo Available

113 NKG6677587
Name : Lata Kishor rao Patil
Husband's Name: Kishor rao Patil
House Number :
Age : 36 Gender : Female
Photo Available

114 NKG6429385
Name : SANGITA SUNILRAO POVATE
Husband's Name: SUNILRAO POVATE
House Number :
Age : 33 Gender : Female
Photo Available

115 NKG6265078
Name : SANTOSH SAU JAAI SAGANE
Mother's Name: SAU JAAI SAGANE
House Number :
Age : 40 Gender : Male
Photo Available

116 NKG6428817
Name : sanghamitra mahesh shende
Father's Name: mahesh shende
House Number :
Age : 37 Gender : Female
Photo Available

117 NKG6863328
Name : Amar Ashok Shende
Father's Name: Ashok Shende
House Number :
Age : 28 Gender : Male
Photo Available

118 NKG6429336
Name : GUMFA GAJANAN SHRIRAME
Husband's Name: GAJANAN SHRIRAME
House Number :
Age : 34 Gender : Female
Photo Available

119 NKG6428759
Name : Ajinkya Sudhirrao Deshmukh
Father's Name: SUDHIR DESHMUKH
House Number :
Age : 31 Gender : Male
Photo Available

120 NKG6779391
Name : Ankush Marotrao Thakare
Father's Name: Marotrao Thakare
House Number :
Age : 29 Gender : Male
Photo Available

121 NKG6429120
Name : SARITA PRAVINRAO THUL
Husband's Name: PRAVINRAO THUL
House Number :
Age : 38 Gender : Female
Photo Available

122 NKG6779474
Name : Sangita Nitesh Turkane
Husband's Name: Nitesh Turkane
House Number :
Age : 34 Gender : Female
Photo Available

123 NKG6429351
Name : BHAGYSHRI GANESH UIKE
Husband's Name: GANESH UIKE
House Number :
Age : 33 Gender : Female
Photo Available

124 NKG6429377
Name : SADHNA RAVI VAGHAMARE
Husband's Name: RAVI VAGHAMARE
House Number :
Age : 40 Gender : Female
Photo Available

125 NKG6429344
Name : SHUBHANGINI PRAVINRAO VARKHEDE
Husband's Name: PRAVINRAO VARKHEDE
House Number :
Age : 36 Gender : Female
Photo Available

126 NKG6429310
Name : PRASHANT MAROTRAO VARKHEDE
Father's Name: MAROTRAO VARKHEDE
House Number :
Age : 35 Gender : Male
Photo Available

127 NKG6428924
Name : DINESH BHURAO VASNIK
Father's Name: BHURAO VASNIK
House Number :
Age : 39 Gender : Male
Photo Available

128 NKG6429195
Name : YOGITA SHAILESH VASNIK
Husband's Name: SHAILESH VASNIK
House Number :
Age : 31 Gender : Female
Photo Available

129 NKG6428908
Name : gautam ramkrushna waghmare
Father's Name: ramkrushna waghmare
House Number :
Age : 31 Gender : Male
Photo Available

130 NKG6558829
Name : Sunita Pritam Wasanik
Husband's Name: Pritam Wasanik
House Number :
Age : 32 Gender : Female
Photo Available

131 NKG6863401
Name : Anita Dinesh Wasnik
Husband's Name: Dinesh Wasnik
House Number :
Age : 35 Gender : Female
Photo Available

132 NKG6900013
Name : Amita Roshan Wasnik
Husband's Name: Roshan Wasnik
House Number :
Age : 33 Gender : Female
Photo Available

133 NKG6429153
Name : UDAY SUBHASHRAO ZADE
Father's Name: SUBHASHRAO ZADE
House Number :
Age : 36 Gender : Male
Photo Available

134 NKG6599427
Name : SAHIL ZADE
Father's Name: Rajendr Zade
House Number :
Age : 31 Gender : Male
Photo Available

135 NKG6895882
Name : Ganesh Kiran Zade
Father's Name: Kiran Zade
House Number :
Age : 30 Gender : Male
Photo Available

136 NKG1320118
Name : Kanchan Sunilarav Zande
Husband's Name: Sunilarav Zande
House Number :
Age : 42 Gender : Female
Photo Available

137 NKG9451550
Name : Amar Narendra Meshram
Father's Name: Narendra Meshram
House Number : -
Age : 28 Gender : Male
Photo Available

138 NKG9450263
Name : Ujwal Govindrao Padhen
Father's Name: Govindrao Padhen
House Number : -
Age : 27 Gender : Male
Photo Available

139 NKG9582941
Name : Krutika Dadarao Meshram
Father's Name: Dadarao Meshram
House Number : -
Age : 26 Gender : Female
Photo Available

140 NKG9451543
Name : Satish Dharmpal Borkar
Father's Name: Dharmpal Borkar
House Number : -
Age : 27 Gender : Male
Photo Available

141 NKG9469479
Name : Shubham Satypal Chavhan
Father's Name: Satypal Chavhan
House Number : -
Age : 32 Gender : Male
Photo Available

142 NKG9583055
Name : ASMITA PRADIP CHAWHAN
Husband's Name: PRADIP CHAWHAN
House Number : -
Age : 34 Gender : Female
Photo Available

143 NKG9451493
Name : Arjun Shankarrao Chunkhade
Father's Name: Shankarrao Chunkhade
House Number : -
Age : 27 Gender : Male
Photo Available

144 NKG9451592
Name : Anju Kisan Deshmukh
Father's Name: Kisan Deshmukh
House Number : -
Age : 29 Gender : Female
Photo Available

145 NKG9450297
Name : Prajwal Narayanrao Deshmukh
Father's Name: Narayanrao Deshmukh
House Number : -
Age : 28 Gender : Male
Photo Available

146 NKG9451618
Name : Shital Kisan Deshmukh
Father's Name: Kisan Desmukh
House Number : -
Age : 27 Gender : Female
Photo Available

147 NKG9450453
Name : Seema Haridas Dhaniskar
Husband's Name: Haridas Dhaniskar
House Number : -
Age : 36 Gender : Female
Photo Available

148 NKG9450313
Name : Snehal Sanjay Dongare
Father's Name: Sanjay Dongare
House Number : -
Age : 29 Gender : Female
Photo Available

149 NKG9450420
Name : Swati Sanjay Dongare
Father's Name: Sanjay Dongare
House Number : -
Age : 27 Gender : Female
Photo Available

150 NKG9450438
Name : Mamita Rajesh Fulzele
Husband's Name: Rajesh Fulzele
House Number : -
Age : 36 Gender : Female
Photo Available

151 NKG9582933
Name : Mohini Ingale
Husband's Name: Vitthal Ingale
House Number : -
Age : 29 Gender : Female
Photo Available

152 NKG9451568
Name : Mohini Sunil Ingale
Father's Name: Sunil Ingale
House Number : -
Age : 26 Gender : Female
Photo Available

153 NKG9451519
Name : Sumedh Deshraj Kambale
Father's Name: Deshraj Kambale
House Number : -
Age : 27 Gender : Male
Photo Available

154 NKG9450354
Name : Ankita Amit Khadse
Husband's Name: Amit Khadse
House Number : -
Age : 28 Gender : Female
Photo Available

155 NKG9450271
Name : Vikesh Devendra Lonare
Father's Name: Devendra Lonare
House Number : -
Age : 33 Gender : Male
Photo Available

156 NKG9450321
Name : Pankaj Mukinda Mandawdhare
Father's Name: Mukinda Mandawdhare
House Number : -
Age : 39 Gender : Male
Photo Available

157 NKG9450339
Name : Sangita Pankaj Mandawdhare
Husband's Name: Pankaj Mandawdhare
House Number : -
Age : 33 Gender : Female
Photo Available

158 NKG9451535
Name : Ajit Charan Mane
Father's Name: Charan Mane
House Number : -
Age : 29 Gender : Male
Photo Available

159 NKG9450495
Name : Prashant Vishwnath Meshram
Father's Name: Vishwnath Meshram
House Number : -
Age : 29 Gender : Male
Photo Available

160 NKG9450479
Name : Asha Gautam Patil
Husband's Name: Gautam Patil
House Number : -
Age : 35 Gender : Female
Photo Available

161 NKG9451584
Name : Yogiraj Sahadev Rangari
Father's Name: Sahadev Rangari
House Number : -
Age : 48 Gender : Male
Photo Available

162 NKG9451576
Name : Megha Yogiraj Rangari
Husband's Name: Yogiraj Rangari
House Number : -
Age : 42 Gender : Female
Photo Available

163 NKG9450347
Name : Kushal Marotrao Thakre
Father's Name: Marotrao Thakre
House Number : -
Age : 27 Gender : Male
Photo Available

164 NKG9450305
Name : Ankita Akshay Wankhade
Husband's Name: Akshay Wankhade
House Number : -
Age : 38 Gender : Female
Photo Available

165 NKG4163481
Name : POOJA ABHIJEET DESHMUKH
Husband's Name: ABHIJEET DESHMUKH
House Number : 0
Age : 31 Gender : Female
Photo Available

166 NKG4163556
Name : SAURABH BHIMRAO JIVTODE
Father's Name: BHIMRAO JIVTODE
House Number : 0
Age : 27 Gender : Male
Photo Available

167 NKG4313904
Name : Rupali Pradip Meshram
Husband's Name: Pradip Naththuramji Meshram
House Number : 0
Age : 26 Gender : Female
Photo Available

168 NKG4163580
Name : SHIVANI MOHAN RITHE
Father's Name: MOHAN RITHE
House Number : 0
Age : 26 Gender : Female
Photo Available

169 NKG4312252
Name : Chetan Deoraoji Naik
Father's Name: Deoraoji Pundlik Naik
House Number : 0
Age : 25 Gender : Male
Photo Available

170 NKG4163523
Name : Pallavi Vijay Ganvir
Husband's Name: Vijay Ganvir
House Number : 0
Age : 25 Gender : Female
Photo Available

171 NKG4163564
Name : ADITYA DINESHRAO DESHMUKH
Father's Name: DINESHRAO DESHMUKH
House Number : 0
Age : 25 Gender : Male
Photo Available

172 NKG4280954
Name : Syog Gajanan Bhondave
Father's Name: Gajanan Bhondave
House Number : 0
Age : 24 Gender : Male
Photo Available

173 NKG4310298
Name : Ratan Sanjay Dongare
Father's Name: Sanjay Bhaurao Dongare
House Number : 0
Age : 25 Gender : Male
Photo Available

174 NKG4310306
Name : Bhimrao Sanjay Dongare
Father's Name: Sanjay Bhaurao Dongare
House Number : 0
Age : 25 Gender : Male
Photo Available

175 NKG4310314
Name : Rohan Prabhakar Borkar
Father's Name: Prabhakar Sadashiv Borkar
House Number : 0
Age : 24 Gender : Male
Photo Available

176 NKG4278834
Name : Vaishnavi Amol Ingale
Husband's Name: Amol Ganesh Ingale
House Number : 0
Age : 23 Gender : Female
Photo Available

177 NKG4279162
Name : Balesh Dilip Dongare
Father's Name: Dilip Dongare
House Number : 0
Age : 24 Gender : Male
Photo Available

178 NKG4279170
Name : Chandrashekhar Manohar Kevat
Father's Name: Manohar Kevat
House Number : 0
Age : 24 Gender : Male
Photo Available

179 NKG4280962
Name : Sakshi Rajesh Deshmukh
Father's Name: Rajesh Arun Deshmukh
House Number : 0
Age : 24 Gender : Female
Photo Available

180 NKG4310280
Name : Shankar Gajanan Meshram
Father's Name: Gajanan Shamrao Meshram
House Number : 0
Age : 24 Gender : Male
Photo Available

181 NKG4310355
Name : Subodha Shankar Ganvir
Father's Name: Shankar Dhomanu Ganvir
House Number : 0
Age : 23 Gender : Male
Photo Available

182 NKG4279154
Name : Ankit Subhashrao Chauke
Father's Name: Subhash Mahadeorao Chauke
House Number : 0
Age : 22 Gender : Male
Photo Available

183 NKG4280947
Name : Ashwin Dilip Kewat
Father's Name: Dilip Kewat
House Number : 0
Age : 23 Gender : Male
Photo Available

184 NKG4310520
Name : Achal Dhiraj Mandavdhare
Husband's Name: Dhiraj Mukund Mandavdhare
House Number : 0
Age : 22 Gender : Female
Photo Available

185 NKG9631904
Name : Anupama Deshmukh
Father's Name: Ajay Deshmukh
House Number : 0
Age : 26 Gender : Female
Photo Available

186 NKG9623554
Name : Damini Manoj Gawai
Husband's Name: Manoj Gavai
House Number : 00
Age : 25 Gender : Female
Photo Available

187 NKG9623307
Name : VISHAL DESHMUKH
Father's Name: SANJAY DESHMUKH
House Number : 00
Age : 27 Gender : Male
Photo Available

188 NKG9623299
Name : PARVATI MESHRAM
Husband's Name: GOMAJI MESHRAM
House Number : 00
Age : 83 Gender : Female
Photo Available

189 NKG9623281
Name : SUNITA MESHRAM
Husband's Name: SACHIN MESHRAM
House Number : 00
Age : 31 Gender : Female
Photo Available

190 NKG9623562
Name : AISHWARYA MESHRAM
Husband's Name: SANTOSH MESHRAM
House Number : 00
Age : 30 Gender : Female
Photo Available

191 NKG9623547
Name : RAHUL MESHRAM
Father's Name: DIPAK MESHRAM
House Number : 00
Age : 25 Gender : Male
Photo Available

192 NKG4267217
Name : PALLAVI DESHMUKH
Husband's Name: ARPIT DESHMUKH
House Number : AT NIMBHA
Age : 32 Gender : Female
Photo Available

193 NKG4285151
Name : Shivendoo Abhijeet Deshmukh
Father's Name: Abhijeet Deshmukh
House Number : S/O Abhijeet Deshmukh
Age : 23 Gender : Male
Photo Available

194 NKG9989054
Name : Kuntikumar Ruprao Deshmukh
Father's Name: Ruprao Deshmukh
House Number : 2
Age : 75 Gender : Male
Photo Available

195 NKG3709615
Name : Pankaj Kuntikumar Deshmukh
Father's Name: Kuntikumar Deshmukh
House Number : 2
Age : 47 Gender : Male
Photo Available

196 NKG1311232
Name : Pavan Kuntikumar Deshmukh
Father's Name: Kuntikumar Deshmukh
House Number : 2
Age : 41 Gender : Male
Photo Available

197 LMB0964346
Name : Ashok Gopal Deshmukh
Father's Name: Gopal Deshmukh
House Number : 3
Age : 77 Gender : Male
Photo Available

198 LMB0961540
Name : Kishor Gopal Deshmukh
Father's Name: Gopal Deshmukh
House Number : 3
Age : 76 Gender : Male
Photo Available

199 LMB0964049
Name : Mangla Ashok Deshmukh
Husband's Name: Ashok Deshmukh
House Number : 3
Age : 71 Gender : Female
Photo Available

200 NKG1311182
Name : Lata Abhijeet Deshmukh
Husband's Name: Abhijeet Ashokrao Deshmukh
House Number : 3
Age : 49 Gender : Female
Photo Available

201 NKG1311174
Name : ABHIJEET ASHOKRAO DESHMUKH
Father's Name: Ashok Deshmukh
House Number : 3
Age : 54 Gender : Male
Photo Available

202 LMB0962449
Name : Ramesh Marot Rao Deshmukh
Father's Name: Marot Rao Deshmukh
House Number : 4
Age : 80 Gender : Male
Photo Available

203 LMB0975771
Name : Suwarna Vinod Deshmukh
Husband's Name: Vinod Deshmukh
House Number : 4
Age : 71 Gender : Female
Photo Available

204 LMB0964551
Name : Rutuj Rahul Deshmukh
Husband's Name: Rahul Deshmukh
House Number : 4
Age : 45 Gender : Female
Photo Available

205 NKG1298330
Name : Gaurav Vinodrao Deshmukh
Father's Name: Vinodrao Deshmukh
House Number : 4
Age : 39 Gender : Male
Photo Available

206 NKG6884001
Name : Sneha Gaurav Deshmukh
Husband's Name: Gaurav Deshmukh
House Number : 4
Age : 38 Gender : Female
Photo Available

207 LMB0964528
Name : Pradeep Vasudev Deshmukh
Father's Name: Vasudev Deshmukh
House Number : 5
Age : 79 Gender : Male
Photo Available

208 NKG4179172
Name : Pramodini Vasudev Deshmukh
Husband's Name: Vasudev Deshmukh
House Number : 5
Age : 76 Gender : Female
Photo Available

209 LMB0963546
Name : Sangeeta Pradeep Deshmukh
Husband's Name: Pradeep Deshmukh
House Number : 5
Age : 49 Gender : Female
Photo Available

210 NKG7501760
Name : Vishwas Vinayak Deshmukh
Father's Name: Vinayak Deshmukh
House Number : 6
Age : 69 Gender : Male
Photo Available

211 NKG3547494
Name : Nilesh Vishwas Deshmukh
Father's Name: Vishwas Deshmukh
House Number : 6
Age : 42 Gender : Male
Photo Available

212 NKG6863484
Name : Chhaya Nilesh Deshmukh
Husband's Name: Nilesh Deshmukh
House Number : 6
Age : 36 Gender : Female
Photo Available

213 LMB0964197
Name : Sudhir Dinkar Deshmukh
Father's Name: Dinkar Deshmukh
House Number : 7
Age : 69 Gender : Male
Photo Available

214 LMB0964064
Name : Prabha Sudhir Deshmukh
Husband's Name: Sudhir Deshmukh
House Number : 7
Age : 64 Gender : Female
Photo Available

215 NKG0785680
Name : Mukund Bhujangrav Deshmukh
Father's Name: Bhujangrav Deshmukh
House Number : 8
Age : 64 Gender : Male
Photo Available

216 NKG3547502
Name : Sandhya Mukund Deshmukh
Husband's Name: Mukund Deshmukh
House Number : 8
Age : 55 Gender : Female
Photo Available

217 NKG0785701
Name : Vilas Vinayak Deshmukh
Father's Name: Vinayak Deshmukh
House Number : 10
Age : 61 Gender : Male
Photo Available

218 NKG0785719
Name : Sandhya Vilas Deshmukh
Husband's Name: Vilas Deshmukh
House Number : 10
Age : 56 Gender : Female
Photo Available

219 NKG0785690
Name : Sandeep Vinayak Deshmukh
Father's Name: Vinayak Deshmukh
House Number : 10
Age : 54 Gender : Male
Photo Available

220 LMB0964056
Name : Varsha Sandeep Deshmukh
Husband's Name: Sandeep Deshmukh
House Number : 10
Age : 52 Gender : Female
Photo Available

221 NKG9583006
Name : NISHAD SANDIP DESHMUKH
Father's Name: SANDIP DESHMUKH
House Number : 10
Age : 26 Gender : Male
Photo Available

222 NKG4321212
Name : ABHIJIT BHAGAWANT MESHRAM MESHRAM
Mother's Name: BHAGWANT LAXMAN MESHRAM MESHRAM
House Number : 10
Age : 23 Gender : Male
Photo Available

223 LMB0963876
Name : Sunnada Arun Deshmukh
Husband's Name: Arun Deshmukh
House Number : 11
Age : 67 Gender : Female
Photo Available

224 LMB0962225
Name : Rajesh Arun Deshmukh
Father's Name: Arun Deshmukh
House Number : 11
Age : 52 Gender : Male
Photo Available

225 NKG1298397
Name : Ranjeet Arun Deshmukh
Father's Name: Arun Deshmukh
House Number : 11
Age : 49 Gender : Male
Photo Available

226 LMB0963868
Name : shrutika Rajesh Deshmukh
Husband's Name: Rajesh Deshmukh
House Number : 11
Age : 55 Gender : Female
Photo Available

227 LMB0976019
Name : Sunil Dada Rao Zade
Father's Name: Dada Rao Zade
House Number : 13
Age : 56 Gender : Male
Photo Available

228 NKG3709698
Name : Mala Kiran Zade
Husband's Name: Kiran Zade
House Number : 14
Age : 59 Gender : Female
Photo Available

229 NKG4321220
Name : PRIYANSHU PRADIP DESHMUKH DESHMUKH
Father's Name: PRADIP VASUDEV DESHMUKH DESHMUKH
House Number : 15
Age : 22 Gender : Female
Photo Available

230 NKG6863468
Name : Chitra Anil Palase
Husband's Name: Anil Palase
House Number : 15
Age : 36 Gender : Female
Photo Available

231 LMB0962308
Name : Vimal Kisan Palashe
Husband's Name: Kisan Palashe
House Number : 15
Age : 61 Gender : Female
Photo Available

232 LMB0961490
Name : Anil Kisan Palashe
Father's Name: Kisan Palashe
House Number : 15
Age : 45 Gender : Male
Photo Available

233 NKG1289495
Name : Umesh Marot Rao Raut
Father's Name: Marot Rao Raut
House Number : 15
Age : 44 Gender : Male
Photo Available

234 NKG1289321
Name : Archana Umesh Raut
Husband's Name: Umesh Raut
House Number : 15
Age : 40 Gender : Female
Photo Available

235 LMB0961912
Name : Asha Kisan Dongre
Husband's Name: Kisan Dongre
House Number : 16
Age : 70 Gender : Female
Photo Available

236 NKG1289503
Name : Bhagwant Laxman Meshram
Father's Name: Laxman Meshram
House Number : 16
Age : 47 Gender : Male
Photo Available

237 NKG1329127
Name : Pragya Bhagwant Meshram
Husband's Name: Bhagwant Meshram
House Number : 16
Age : 36 Gender : Female
Photo Available

238 NKG9989260
Name : Venu Sudhakar Khobragade
Husband's Name: Sudhakar Khobragade
House Number : 18
Age : 74 Gender : Female
Photo Available

239 NKG6077200
Name : Sujata Panchashil Khobragade
Father's Name: Panchashil Khobragade
House Number : 18
Age : 42 Gender : Female
Photo Available

240 LMB0961805
Name : Panchashil Sudhakar Khobragade
Father's Name: Sudhakar Khobragade
House Number : 18
Age : 40 Gender : Male
Photo Available

241 NKG9583048
Name : Gajanan Padgham
Mother's Name: Mahadeo Padgham
House Number : 19
Age : 30 Gender : Male
Photo Available

242 LMB0961920
Name : Vasanta Mahadev Palagham
Father's Name: Mahadev Palagham
House Number : 19
Age : 49 Gender : Male
Photo Available

243 LMB0961854
Name : Parvatabai Mahadev Palagham
Husband's Name: Mahadev Palagham
House Number : 19,
Age : 69 Gender : Female
Photo Available

244 LMB0963371
Name : Shravan Natthu Sagane
Father's Name: Natthu Sagane
House Number : 20
Age : 49 Gender : Male
Photo Available

245 LMB0962910
Name : Savita Shravan Sagane
Husband's Name: Shravan Sagane
House Number : 20
Age : 43 Gender : Female
Photo Available

246 LMB0962654
Name : Sharmili Charan Mane
Husband's Name: Charan Mane
House Number : 22
Age : 55 Gender : Female
Photo Available

247 LMB0962001
Name : Mala Vishwanath Meshram
Husband's Name: Vishwanath Meshram
House Number : 23
Age : 64 Gender : Female
Photo Available

248 NKG1289529
Name : Suwarna Vishwanath Meshram
Father's Name: Vishwanath Meshram
House Number : 23
Age : 35 Gender : Female
Photo Available

249 NKG4314209
Name : AACHAL DHIRAJ MANDAVDHARE
Husband's Name: DHIRAJ MUKUND MANDAVDHARE
House Number : 24
Age : 22 Gender : Female
Photo Available

250 NKG6077218
Name : Dhiraj Mukaud Mandavadhare
Father's Name: Mukund Mandavdhare
House Number : 24
Age : 35 Gender : Male
Photo Available

251 LMB0963322
Name : Lata Natthuram Meshram
Husband's Name: Natthuram Meshram
House Number : 25
Age : 69 Gender : Female
Photo Available

252 LMB0961862
Name : Prashant Natthuram Meshram
Father's Name: Natthuram Meshram
House Number : 25
Age : 46 Gender : Male
Photo Available

253 NKG1311257
Name : Santosh Nathuram Meshram
Father's Name: Nathuram Meshram
House Number : 25
Age : 37 Gender : Male
Photo Available

254 NKG0785842
Name : Sulochana Rama Bhondave
Husband's Name: Rama Bhondave
House Number : 26
Age : 82 Gender : Female
Photo Available

255 LMB0961987
Name : Gajanan Rama Bhondave
Father's Name: Rama Bhondave
House Number : 26
Age : 55 Gender : Male
Photo Available

256 LMB0975847
Name : Ramesh Rama Bhondave
Father's Name: Rama Bhondave
House Number : 26
Age : 49 Gender : Male
Photo Available

257 LMB0975854
Name : Rajni Ramesh Bhondave
Husband's Name: Ramesh Bhondave
House Number : 26
Age : 48 Gender : Female
Photo Available

258 LMB0963447
Name : Savita Gajanan Bhondave
Husband's Name: Gajanan Bhondave
House Number : 26
Age : 47 Gender : Female
Photo Available

259 NKG1289479
Name : Laxmi Vasudev Sahare
Husband's Name: Vasudev Sahare
House Number : 26
Age : 56 Gender : Female
Photo Available

260 NKG6884019
Name : Krushna Vasudeo Sahare
Father's Name: Vasudeo Sahare
House Number : 26
Age : 29 Gender : Male
Photo Available

261 NKG0785826
Name : Rajkanya Marot Rao Thakare
Husband's Name: Marot Rao Thakare
House Number : 26
Age : 54 Gender : Female
Photo Available

262 LMB0962977
Name : Manohar Zingar Kewat
Father's Name: Zingar Kewat
House Number : 28
Age : 54 Gender : Male
Photo Available

263 LMB0962712
Name : Alka Manohar Kewat
Husband's Name: Manohar Kewat
House Number : 28
Age : 49 Gender : Female
Photo Available

264 LMB0975821
Name : Lata Bhaskar Jadhav
Husband's Name: Bhaskar Ukanda Jadhav
House Number : 29
Age : 59 Gender : Female
Photo Available

265 NKG3709730
Name : Ratan Jadhav
Father's Name: Bhashkar Jadhav
House Number : 29
Age : 50 Gender : Male
Photo Available

266 NKG3709748
Name : Mangla Ratan Jadhav
Husband's Name: Ratan Jadhav
House Number : 29
Age : 45 Gender : Female
Photo Available

267 NKG3709755
Name : Prabhakar Sadashiv Borkar
Father's Name: Sadashiv Borkar
House Number : 30
Age : 62 Gender : Male
Photo Available

268 NKG3709763
Name : Janu Prabhakar Borkar
Husband's Name: Prabhakar Borkar
House Number : 30
Age : 57 Gender : Female
Photo Available

269 NKG3547460
Name : Sharda Suresh Deshmukh
Husband's Name: Suresh Deshmukh
House Number : 31
Age : 63 Gender : Female
Photo Available

270 NKG0785888
Name : Dhiraj Suresh Deshmukh
Father's Name: Suresh Deshmukh
House Number : 31
Age : 47 Gender : Male
Photo Available

271 NKG0785898
Name : SUHAS DESHMUKH
Father's Name: Suresh Deshmukh
House Number : 31
Age : 45 Gender : Male
Photo Available

272 NKG9989088
Name : Hanumant Sham Rao Uike
Father's Name: Sham Rao Uike
House Number : 34
Age : 62 Gender : Male
Photo Available

273 NKG0785933
Name : Vandana Hanumant Uike
Father's Name: Hanumant Uike
House Number : 34
Age : 59 Gender : Female
Photo Available

274 NKG6884084
Name : Sanket Ajay Lingayat
Father's Name: Ajay Lingayat
House Number : 35
Age : 30 Gender : Male
Photo Available

275 LMB0962639
Name : Vijaya Premdas Manavtakar
Husband's Name: Premdas Manavtakar
House Number : 35
Age : 64 Gender : Female
Photo Available

276 LMB0975433
Name : Ajay Premdas Manavtakar
Father's Name: Premdas Manavtakar
House Number : 35
Age : 46 Gender : Male
Photo Available

277 LMB0964114
Name : Sudhir Premdas Manavtakar
Father's Name: Premdas Manavtakar
House Number : 35
Age : 42 Gender : Male
Photo Available

278 NKG1289180
Name : Narendra Kashinath Meshram
Father's Name: Kashinath Meshram
House Number : 36
Age : 54 Gender : Male
Photo Available

279 LMB0962902
Name : Vanita Narendra MESHRAM
Husband's Name: Narendra Kashinath Meshram
House Number : 36
Age : 49 Gender : Female
Photo Available

280 NKG9582990
Name : SHUBHAM NARENDRA MESHRAM
Father's Name: NARENDRA MESHRAM
House Number : 36
Age : 26 Gender : Male
Photo Available

281 LMB0963942
Name : Baby Anand Shrirame
Husband's Name: Anand Shrirame
House Number : 37
Age : 64 Gender : Female
Photo Available

282 LMB0964213
Name : Gajanan Anand Shrirame
Father's Name: Anand Shrirame
House Number : 37
Age : 47 Gender : Male
Photo Available

283 LMB0975938
Name : Rekha Purushottam Povate
Husband's Name: Purushottam Povate
House Number : 38
Age : 58 Gender : Female
Photo Available

284 LMB0963108
Name : Sunil Purushottam Povate
Father's Name: Purushottam Povate
House Number : 38
Age : 42 Gender : Male
Photo Available

285 NKG3547478
Name : Jayashri Dhiraj Deshmukh
Husband's Name: Dhiraj Deshmukh
House Number : 39
Age : 40 Gender : Female
Photo Available

286 LMB0963934
Name : Shenvanta Ananda Jivatode
Husband's Name: Ananda Jivatode
House Number : 39
Age : 83 Gender : Female
Photo Available

287 NKG9989096
Name : Bhimrao Anand Jivatode
Father's Name: Anand Jivatode
House Number : 39
Age : 62 Gender : Male
Photo Available

288 NKG9989104
Name : Nanda Bhimrao Jivatode
Husband's Name: Bhimrao Jivatode
House Number : 39
Age : 57 Gender : Female
Photo Available

289 NKG0786008
Name : Vandana Manohar Jivatode
Husband's Name: Manohar Jivatode
House Number : 39
Age : 54 Gender : Female
Photo Available

290 NKG0786016
Name : Bhaurao Natthu Chauke
Father's Name: Natthu Chauke
House Number : 41
Age : 67 Gender : Male
Photo Available

291 LMB0963397
Name : Prabha Bhaurao Chauke
Husband's Name: Bhaurao Chauke
House Number : 41
Age : 62 Gender : Female
Photo Available

292 LMB0963769
Name : Praveen Bhaurav Chauke
Father's Name: Bhaurav Chauke
House Number : 41
Age : 42 Gender : Male
Photo Available

293 NKG1289636
Name : Prashant Haridas Vaghmare
Father's Name: Haridas Vaghmare
House Number : 42
Age : 35 Gender : Male
Photo Available

294 NKG0786024
Name : Haridas Janabaji Waghmare
Father's Name: Janabaji Waghmare
House Number : 42
Age : 66 Gender : Male
Photo Available

295 LMB0961755
Name : Indira Haridas Waghmare
Husband's Name: Haridas Waghmare
House Number : 42
Age : 62 Gender : Female
Photo Available

296 LMB0961482
Name : Ravi Haridas Waghmare
Father's Name: Haridas Waghmare
House Number : 42
Age : 41 Gender : Male
Photo Available

297 NKG9631938
Name : Puja Waghmare
Husband's Name: Prashant Waghmare
House Number : 42
Age : 36 Gender : Female
Photo Available

298 NKG1289313
Name : Santosh Sakharam Marabade
Father's Name: Sakharam Marabade
House Number : 43
Age : 44 Gender : Male
Photo Available

299 NKG1289305
Name : Jaya Santosh Marabade
Husband's Name: Santosh Marabade
House Number : 43
Age : 40 Gender : Female
Photo Available

300 LMB0963256
Name : Bhimrao Narayan Meshram
Father's Name: Narayan Meshram
House Number : 43
Age : 66 Gender : Male
Photo Available

301 LMB0963298
Name : Kanta Bhimrao Meshram
Husband's Name: Bhimrao Meshram
House Number : 43
Age : 61 Gender : Female
Photo Available

302 LMB0964221
Name : Someshwar Bhimrao Meshram
Father's Name: Bhimrao Meshram
House Number : 43
Age : 39 Gender : Male
Photo Available

303 NKG6033666
Name : Savita Someshwar Meshram
Husband's Name: Someshwar Meshram
House Number : 43
Age : 38 Gender : Female
Photo Available

304 NKG1289297
Name : Vitthal Bhimrao Meshram
Father's Name: Bhimrao Meshram
House Number : 43
Age : 36 Gender : Male
Photo Available

305 NKG0786032
Name : Shankar Dhomanu Ganveer
Father's Name: Dhomanu Ganveer
House Number : 44
Age : 50 Gender : Male
Photo Available

306 LMB0961656
Name : Sandeep Unkada Borkar
Father's Name: Unkada Borkar
House Number : 45
Age : 42 Gender : Male
Photo Available

307 LMB0975987
Name : Vishal Ukanda Borkar
Father's Name: Ukanda Borkar
House Number : 45
Age : 39 Gender : Male
Photo Available

308 LMB0962084
Name : Dilip Narayan Kewat
Father's Name: Narayan Kewat
House Number : 45
Age : 49 Gender : Male
Photo Available

309 NKG3709805
Name : Lata Janrao Meshram
Father's Name: Janrao Meshram
House Number : 46
Age : 49 Gender : Female
Photo Available

310 NKG1289644
Name : Chanda Gajanan Meshram
Husband's Name: Gajanan Meshram
House Number : 46
Age : 48 Gender : Female
Photo Available

311 NKG1289289
Name : Vilas Bakaram Marabate
Father's Name: Bakaram Marabate
House Number : 53
Age : 42 Gender : Male
Photo Available

312 NKG1289271
Name : Sadhna Vilas Marabate
Husband's Name: Vilas Marabate
House Number : 53
Age : 41 Gender : Female
Photo Available

313 LMB0962100
Name : Shankar Bisan Meshram
Father's Name: Bisan Meshram
House Number : 53
Age : 82 Gender : Male
Photo Available

314 LMB0962134
Name : Parvati Shankar Meshram
Husband's Name: Shankar Meshram
House Number : 53
Age : 75 Gender : Female
Photo Available

315 LMB0962670
Name : Girja Narayan Kewat
Husband's Name: Narayan Kewat
House Number : 55
Age : 64 Gender : Female
Photo Available

316 LMB0962720
Name : Sangeeta Dilip Kewat
Husband's Name: Dilip Kewat
House Number : 55
Age : 46 Gender : Female
Photo Available

317 NKG3709813
Name : Dynaneshvar Narayan Kewat
Father's Name: Narayan Kewat
House Number : 55
Age : 43 Gender : Male
Photo Available

318 NKG0786096
Name : Manohar Ramdas Ghode
Father's Name: Ramdas Ghode
House Number : 56
Age : 60 Gender : Male
Photo Available

319 LMB0963454
Name : Leela Manohar Ghode
Husband's Name: Manohar Ghode
House Number : 56
Age : 57 Gender : Female
Photo Available

320 LMB0963579
Name : Doma Mukaram Meshram
Father's Name: Mukaram Meshram
House Number : 57
Age : 77 Gender : Male
Photo Available

321 LMB0963157
Name : Shakuntala Doma Meshram
Husband's Name: Doma Meshram
House Number : 57
Age : 72 Gender : Female
Photo Available

322 NKG3629631
Name : Gowardhan Domajee Meshram
Father's Name: Domajee Meshram
House Number : 57
Age : 38 Gender : Male
Photo Available

323 LMB0961961
Name : Gaya Mahadev Sayam
Husband's Name: Mahadev Sayam
House Number : 58
Age : 82 Gender : Female
Photo Available

324 NKG0786107
Name : Lalita Vasanta Uike
Husband's Name: Vasanta Uike
House Number : 58
Age : 54 Gender : Female
Photo Available

325 LMB0962589
Name : Nirmala Ramdas Meshram
Husband's Name: Ramdas Meshram
House Number : 59
Age : 57 Gender : Female
Photo Available

326 NKG6883995
Name : Krushna Ramdas Meshram
Father's Name: Ramdas Meshram
House Number : 59
Age : 29 Gender : Male
Photo Available

327 LMB0962571
Name : Sumitra Tima Meshram
Husband's Name: Tima Meshram
House Number : 60
Age : 74 Gender : Female
Photo Available

328 LMB0964262
Name : Ranjit Timaji Meshram
Father's Name: Timaji Meshram
House Number : 60
Age : 42 Gender : Male
Photo Available

329 LMB0963496
Name : Sandeep Timaji Meshram
Father's Name: Timaji Meshram
House Number : 60
Age : 41 Gender : Male
Photo Available

330 NKG6884035
Name : Kiran Sandip Meshram
Husband's Name: Sandip Meshram
House Number : 60
Age : 28 Gender : Female
Photo Available

331 NKG0786123
Name : Parvati Mahadev Chauke
Husband's Name: Mahadev Chauke
House Number : 61
Age : 79 Gender : Female
Photo Available

332 LMB0961748
Name : Vandana Subhash Chauke
Husband's Name: Subhash Chauke
House Number : 61
Age : 49 Gender : Female
Photo Available

333 NKG6884076
Name : Ashish Subhash Chauke
Father's Name: Subhash Chauke
House Number : 61
Age : 29 Gender : Male
Photo Available

334 NKG0786131
Name : Kaushalya Madhukar Meshram
Husband's Name: Madhukar Meshram
House Number : 62
Age : 58 Gender : Female
Photo Available

335 LMB0963074
Name : Kanta Tukaram Shende
Husband's Name: Tukaram Shende
House Number : 63
Age : 78 Gender : Female
Photo Available

336 LMB0961870
Name : Nivrutti Tukaram Shende
Father's Name: Tukaram Shende
House Number : 63
Age : 52 Gender : Male
Photo Available

337 LMB0962621
Name : Vandana Nivrutti Shende
Husband's Name: Nivrutti Shende
House Number : 63
Age : 46 Gender : Female
Photo Available

338 NKG9609603
Name : Anamat Shende
Father's Name: Nivrutti Shende
House Number : 63
Age : 25 Gender : Male
Photo Available

339 LMB0962274
Name : Maina Yadav Meshram
Husband's Name: Yadav Meshram
House Number : 64
Age : 89 Gender : Female
Photo Available

340 LMB0962365
Name : Shrikrishna Yadav Meshram
Father's Name: Yadav Meshram
House Number : 64
Age : 50 Gender : Male
Photo Available

341 NKG1329051
Name : Deepa Shrikrishna Meshram
Husband's Name: Shrikrishna Meshram
House Number : 64
Age : 43 Gender : Female
Photo Available

342 NKG0786165
Name : Ganesh Laxman Deshmukh
Father's Name: Laxman Deshmukh
House Number : 68
Age : 58 Gender : Male
Photo Available

343 LMB0962860
Name : Sunita Ganesh Deshmukh
Husband's Name: Ganesh Deshmukh
House Number : 68
Age : 54 Gender : Female
Photo Available

344 NKG0786175
Name : Kisan Laxman Deshmukh
Father's Name: Laxman Deshmukh
House Number : 68
Age : 51 Gender : Male
Photo Available

345 LMB0963223
Name : Gopal Laxman Deshmukh
Father's Name: Laxman Deshmukh
House Number : 68
Age : 50 Gender : Male
Photo Available

346 LMB0962886
Name : Alka Gopal Deshmukh
Husband's Name: Gopal Deshmukh
House Number : 68
Age : 46 Gender : Female
Photo Available

347 LMB0478511
Name : Bhagvant
Father's Name: Seetaram Dhanishkar
House Number : 69
Age : 69 Gender : Male
Photo Available

348 LMB0975706
Name : ChandraKishor Ram Krishna Dhanishakar
Father's Name: Ram Krishna Dhanishkar
House Number : 69
Age : 48 Gender : Male
Photo Available

349 LMB0962936
Name : Shobha Ram Krishna Dhanishkar
Husband's Name: Ram Krishna Dhanishkar
House Number : 69
Age : 73 Gender : Female
Photo Available

350 LMB0962944
Name : Lata Bhagavat Dhanishkar
Husband's Name: Bhagavat Dhanishkar
House Number : 69
Age : 64 Gender : Female
Photo Available

351 LMB0964247
Name : Dashrath Bhagvant Dhanishkar
Father's Name: Bhagvant Dhanishkar
House Number : 69
Age : 44 Gender : Male
Photo Available

352 LMB0963017
Name : Haridas Bhagwant Dhanishkar
Father's Name: Bhagwant Dhanishkar
House Number : 69
Age : 42 Gender : Male
Photo Available

353 LMB0961599
Name : Hanuman Ram Krishna Dhanishkar
Father's Name: Ramakrushn Dhanishkar
House Number : 69
Age : 42 Gender : Male
Photo Available

354 NKG0786185
Name : Ratnaprabha Jagtap
Husband's Name: Haribhau Jagtap
House Number : 71
Age : 71 Gender : Female
Photo Available

355 LMB0975532
Name : Ravindra Haribhau Jagtap
Father's Name: Haribhau Jagtap
House Number : 71
Age : 44 Gender : Male
Photo Available

356 NKG9989146
Name : Gajanan Vitthal Deshmukh
Father's Name: Vitthal Deshmukh
House Number : 73
Age : 56 Gender : Male
Photo Available

357 LMB0964031
Name : Poornima Gajanan Deshmukh
Husband's Name: Gajanan Deshmukh
House Number : 73
Age : 53 Gender : Female
Photo Available

358 NKG4279097
Name : Anand Shrikrushna Meshram
Father's Name: Shrikrushn Yadav Meshram
House Number : 75
Age : 24 Gender : Male
Photo Available

359 NKG4178968
Name : Manohar Uttam Jadhav
Father's Name: Uttam Jadhav
House Number : 76
Age : 59 Gender : Male
Photo Available

360 NKG0786214
Name : Diwakar Uttam Jadhav
Father's Name: Uttam Jadhav
House Number : 76
Age : 54 Gender : Male
Photo Available

361 LMB0964155
Name : Kalpana Diwakar Jadhav
Husband's Name: Diwakar Jadhav
House Number : 76
Age : 46 Gender : Female
Photo Available

362 NKG9631912
Name : Suchit Jadhav
Father's Name: Diwakar Jadhav
House Number : 76
Age : 26 Gender : Male
Photo Available

363 NKG1298512
Name : Ramchandra Bhimrao Deshmukh
Father's Name: Bhimrao Deshmukh
House Number : 77
Age : 67 Gender : Male
Photo Available

364 LMB0963306
Name : Bharti Ramchandra Deshmukh
Husband's Name: Ramchandra Deshmukh
House Number : 77
Age : 57 Gender : Female
Photo Available

365 NKG6884027
Name : Damini Ramchandra Deshmukh
Father's Name: Ramchandra Deshmukh
House Number : 77
Age : 28 Gender : Female
Photo Available

366 NKG6479091
Name : Dilip Namdev Deshmukh
Father's Name: Namdev Deshmukh
House Number : 78
Age : 66 Gender : Male
Photo Available

367 LMB0962233
Name : Chhaya Dilip Deshmukh
Husband's Name: Dilip Deshmukh
House Number : 78
Age : 62 Gender : Female
Photo Available

368 NKG9989161
Name : Sudhir Namdev Deshmukh
Father's Name: Namdev Deshmukh
House Number : 78
Age : 62 Gender : Male
Photo Available

369 NKG6863419
Name : Ashwini Sunil Ingale
Father's Name: Sunil Ingale
House Number : 79
Age : 29 Gender : Female
Photo Available

370 NKG3629607
Name : Sunil Shalikram Ingle
Father's Name: Shalikram Ingle
House Number : 79
Age : 59 Gender : Male
Photo Available

371 LMB0962746
Name : Pradeep Shalikram Ingle
Father's Name: Shalikram Ingle
House Number : 79
Age : 51 Gender : Male
Photo Available

372 NKG0786264
Name : Bharti Sunil Ingle
Husband's Name: Sunil Ingle
House Number : 79
Age : 50 Gender : Female
Photo Available

373 LMB0962258
Name : Sangeeta Pradiparav Ingle
Husband's Name: Pradiparav Ingle
House Number : 79
Age : 45 Gender : Female
Photo Available

374 NKG3709839
Name : Avinash Purushottam Ingle
Father's Name: Purushottam Ingle
House Number : 82
Age : 88 Gender : Male
Photo Available

375 NKG3709847
Name : Kalpana Avinash Ingle
Husband's Name: Avinash Ingle
House Number : 82
Age : 54 Gender : Female
Photo Available

376 NKG0786284
Name : Sheela Vijay Deshmukh
Husband's Name: Vijay Deshmukh
House Number : 83
Age : 72 Gender : Female
Photo Available

377 LMB0963892
Name : Rushikesh Ingale
Father's Name: Vijayrao Ingale
House Number : 83
Age : 43 Gender : Male
Photo Available

378 LMB0961789
Name : Rajendra Balwant Deshmukh
Father's Name: Balwant Deshmukh
House Number : 84
Age : 69 Gender : Male
Photo Available

379 LMB0964148
Name : Prakash Vinayak Deshmukh
Father's Name: Vinayak Deshmukh
House Number : 84
Age : 67 Gender : Male
Photo Available

380 LMB0962829
Name : Minakshi Rajendra Deshmukh
Husband's Name: Rajendra Deshmukh
House Number : 84
Age : 62 Gender : Female
Photo Available

381 LMB0962811
Name : Sandhya Prakash Deshmukh
Husband's Name: Prakash Deshmukh
House Number : 84
Age : 60 Gender : Female
Photo Available

382 NKG6863542
Name : Jayashri Rahul Ingale
Husband's Name: Rahul Ingale
House Number : 84
Age : 30 Gender : Female
Photo Available

383 LMB0962837
Name : Rahul Rajendra Ingle
Father's Name: Rajendra Ingle
House Number : 85
Age : 48 Gender : Male
Photo Available

384 NKG0786313
Name : Arun Pundlik Deshmukh
Father's Name: Pundlik Deshmukh
House Number : 86
Age : 69 Gender : Male
Photo Available

385 LMB0962779
Name : Sindhu Arun Deshmukh
Husband's Name: Arun Deshmukh
House Number : 86
Age : 64 Gender : Female
Photo Available

386 NKG6863575
Name : Arjun Arunrao Ingale
Father's Name: Arunrao Ingale
House Number : 86
Age : 30 Gender : Male
Photo Available

387 LMB0962506
Name : Mukta Gajanan Ingale
Husband's Name: Gajanan Ingale
House Number : 87
Age : 43 Gender : Female
Photo Available

388 LMB0975714
Name : Hari Chandra Pandharinath Deshmukh
Father's Name: Pandharinath Deshmukh
House Number : 87
Age : 70 Gender : Male
Photo Available

389 LMB0975763
Name : Lata Hari Chandra Deshmukh
Husband's Name: Hari Chandra Deshmukh
House Number : 87
Age : 61 Gender : Female
Photo Available

390 NKG0786321
Name : Gajanan Harish Chandra Ingle
Father's Name: Harish Chandra Ingle
House Number : 87
Age : 46 Gender : Male
Photo Available

391 NKG0786347
Name : Govind Ajab Deshmukh
Father's Name: Ajab Deshmukh
House Number : 88
Age : 67 Gender : Male
Photo Available

392 LMB0962787
Name : Asha Govind Deshmukh
Husband's Name: Govind Deshmukh
House Number : 88
Age : 62 Gender : Female
Photo Available

393 NKG0786353
Name : Nani Narayan Deshmukh
Husband's Name: Narayan Deshmukh
House Number : 89
Age : 97 Gender : Female
Photo Available

394 LMB0962803
Name : Meena Satish Deshmukh
Husband's Name: Satish Deshmukh
House Number : 89
Age : 62 Gender : Female
Photo Available

395 LMB0962209
Name : Satish Narayan Deshmukh
Father's Name: Narayan Deshmukh
House Number : 89
Age : 60 Gender : Male
Photo Available

396 NKG3516416
Name : Ajay Vitthal Deshmukh
Father's Name: Vitthal Deshmukh
House Number : 89
Age : 54 Gender : Male
Photo Available

397 NKG3709862
Name : Sonam Avinash Deshmukh
Husband's Name: Avinash Deshmukh
House Number : 89
Age : 47 Gender : Female
Photo Available

398 NKG1308303
Name : Yogesh Satish Deshmukh
Father's Name: Sanib Deshmukh
House Number : 89
Age : 46 Gender : Male
Photo Available

399 NKG1308253
Name : Shailesh Satish Deshmukh
Father's Name: Satish Deshmukh
House Number : 89
Age : 42 Gender : Male
Photo Available

400 NKG3709854
Name : Shumbhagi Satish Deshmukh
Father's Name: Satish Deshmukh
House Number : 89
Age : 35 Gender : Female
Photo Available

401 NKG6884068
Name : Ankush Ajayrao Deshmukh
Father's Name: Ajayrao Deshmukh
House Number : 89
Age : 28 Gender : Male
Photo Available

402 LMB0964411
Name : Priti Ajay Deshmukh
Husband's Name: Ajay Deshmukh
House Number : 90
Age : 49 Gender : Female
Photo Available

403 LMB0962514
Name : Manohar Manik Deshmukh
Father's Name: Manik Deshmukh
House Number : 91
Age : 56 Gender : Male
Photo Available

404 NKG0786363
Name : Praveen Manik Deshmukh
Father's Name: Manik Deshmukh
House Number : 91
Age : 50 Gender : Male
Photo Available

405 LMB0964379
Name : Madhuri Manohar Deshmukh
Husband's Name: Manohar Deshmukh
House Number : 91
Age : 49 Gender : Female
Photo Available

406 LMB0964361
Name : Megha Praveen Deshmukh
Husband's Name: Praveen Deshmukh
House Number : 91
Age : 46 Gender : Female
Photo Available

407 NKG9609629
Name : Aakash Deshmukh
Father's Name: Manohar Deshmukh
House Number : 91
Age : 28 Gender : Male
Photo Available

408 NKG9609637
Name : Saurabh Deshmukh
Father's Name: Manoharrao Deshmukh
House Number : 91
Age : 26 Gender : Male
Photo Available

409 LMB0975581
Name : Roshan Namdev Vasanik
Father's Name: Namdev Vasanik
House Number : 93
Age : 38 Gender : Male
Photo Available

410 NKG0786373
Name : Namdev Chokhobaji Vasnik
Father's Name: Chokhobaji Vasnik
House Number : 93
Age : 74 Gender : Male
Photo Available

411 LMB0961417
Name : Bhaurao Chokhobaji Vasnik
Father's Name: Chokhobaji Vasnik
House Number : 93
Age : 64 Gender : Male
Photo Available

412 NKG0786383
Name : Indira Bhaurao Vasnik
Father's Name: Bhaurao Vasnik
House Number : 93
Age : 59 Gender : Female
Photo Available

413 LMB0975441
Name : Bhuwaneshwar Namdeorao Wasnik
Father's Name: Namdev Vasnik
House Number : 93
Age : 42 Gender : Male
Photo Available

414 NKG1289768
Name : Pritam Bhaurao Vasnik
Father's Name: Bhaurao Vasnik
House Number : 93
Age : 35 Gender : Male
Photo Available

415 NKG6863427
Name : Devendra Bhaurao Wasnik
Father's Name: Bhaurao Wasnik
House Number : 93
Age : 30 Gender : Male
Photo Available

416 LMB0964577
Name : Deshraj Zibal Kamble
Father's Name: Zibal Kamble
House Number : 94
Age : 56 Gender : Male
Photo Available

417 NKG1289537
Name : Vijaya Deshraj Kamble
Husband's Name: Deshraj Kamble
House Number : 94
Age : 53 Gender : Female
Photo Available

418 LMB0964619
Name : Narendra Jhimbal Kamble
Father's Name: Zibbal Kamble
House Number : 94
Age : 52 Gender : Male
Photo Available

419 LMB0964601
Name : Nivanti Narendra Kamble
Husband's Name: Narendra Kamble
House Number : 94
Age : 45 Gender : Female
Photo Available

420 NKG4293221
Name : MAYUR KAMBLE
Father's Name: NARENDRA JHIMBAL KAMBLE
House Number : 94
Age : 22 Gender : Male
Photo Available

421 NKG0786404
Name : Valmik Sham Rao Rithe
Father's Name: Sham Rao Rithe
House Number : 95
Age : 67 Gender : Male
Photo Available

422 NKG0786412
Name : Baby Valmik Rithe
Husband's Name: Valmik Rithe
House Number : 95
Age : 62 Gender : Female
Photo Available

423 NKG1289750
Name : Murlidhar Walmikrao Rithe
Father's Name: Walmikrao Rithe
House Number : 95
Age : 38 Gender : Male
Photo Available

424 LMB0962662
Name : Ukanda Lahanuji Khetri
Father's Name: Lahanuji U
House Number : 97
Age : 66 Gender : Male
Photo Available

425 LMB0963959
Name : Shobha Ukanda Khetri
Husband's Name: Ukanda Khetri
House Number : 97
Age : 62 Gender : Female
Photo Available

426 LMB0963629
Name : Gunavanta Ukanda Khetri
Father's Name: Ukanda Khetri
House Number : 97
Age : 43 Gender : Male
Photo Available

427 LMB0961649
Name : Rajendra Khetri
Father's Name: Ukandrao Khetri
House Number : 97
Age : 41 Gender : Male
Photo Available

428 LMB0962217
Name : Neeta Prakash Vankhade
Husband's Name: Prakash Vankhade
House Number : 98
Age : 59 Gender : Female
Photo Available

429 NKG0786420
Name : Prakash Rambhau Wankhade
Father's Name: Rambhau Wankhade
House Number : 98
Age : 61 Gender : Male
Photo Available

430 NKG6479166
Name : Pramila Krishna Rao Zade
Husband's Name: Krishna Rao Zade
House Number : 99
Age : 72 Gender : Female
Photo Available

431 NKG1320092
Name : Ashok Rambhau Vankhade
Father's Name: Rambhau Vankhade
House Number : 100
Age : 68 Gender : Male
Photo Available

432 NKG0786452
Name : Jaya Ashok Vankhade
Husband's Name: Ashok Vankhade
House Number : 100
Age : 59 Gender : Female
Photo Available

433 LMB0980045
Name : Akshay Ashok Vankhade
Father's Name: Ashok Vankhade
House Number : 100
Age : 42 Gender : Male
Photo Available

434 NKG0786462
Name : Sumitra Kashirao Deshmukh
Husband's Name: Kashirao Deshmukh
House Number : 102
Age : 62 Gender : Female
Photo Available

435 LMB0962563
Name : Dhirendra Kashirao Deshmukh
Father's Name: Kashirao Deshmukh
House Number : 102
Age : 51 Gender : Male
Photo Available

436 NKG4279394
Name : RAHUL RAMBHAU DHAWANE DHAWANE
Father's Name: RAMBHAU DHAWANE
House Number : 102
Age : 23 Gender : Male
Photo Available

437 NKG9989195
Name : Kanta Arun Deshmukh
Husband's Name: Arun Deshmukh
House Number : 103
Age : 66 Gender : Female
Photo Available

438 LMB0962399
Name : Asha Dynaneshvar Deshmukh
Husband's Name: Dynaneshvar Deshmukh
House Number : 105
Age : 61 Gender : Female
Photo Available

439 NKG6479018
Name : Ramesh Waman Deshmukh
Father's Name: Waman Deshmukh
House Number : 106
Age : 54 Gender : Male
Photo Available

440 LMB0975979
Name : Dinesh Waman Deshmukh
Father's Name: Waman Deshmukh
House Number : 106
Age : 52 Gender : Male
Photo Available

441 NKG3709904
Name : Prabha Ramesh Deshmukh
Husband's Name: Ramesh Deshmukh
House Number : 106
Age : 49 Gender : Female
Photo Available

442 LMB0963488
Name : Ramesh Ukandrao Jadhav
Father's Name: Ukandrao Jadhav
House Number : 107
Age : 67 Gender : Male
Photo Available

443 LMB0962688
Name : Usha Ramesh Jadhav
Husband's Name: Ramesh Jadhav
House Number : 107
Age : 59 Gender : Female
Photo Available

444 LMB0963405
Name : Sachin Ramesh Jadhav
Father's Name: Ramesh Jadhav
House Number : 107
Age : 37 Gender : Male
Photo Available

445 NKG1311224
Name : Mohan Sahebrao Rithe
Father's Name: Sahebrao Rithe
House Number : 108
Age : 52 Gender : Male
Photo Available

446 LMB0979989
Name : Varsha Mohan Rithe
Husband's Name: Mohan Rithe
House Number : 108
Age : 48 Gender : Female
Photo Available

447 NKG1311216
Name : Mahesh Sahebrao Rithe
Father's Name: Sahebrao Rithe
House Number : 108
Age : 47 Gender : Male
Photo Available

448 LMB0963967
Name : Pratibha Mahesh Rithe
Husband's Name: Mahesh Rithe
House Number : 108
Age : 44 Gender : Female
Photo Available

449 LMB0964502
Name : Meena Pramod Zade
Husband's Name: Pramod Zade
House Number : 111
Age : 57 Gender : Female
Photo Available

450 LMB0961441
Name : Aashish Pramod Zade
Father's Name: Pramod Zade
House Number : 111
Age : 42 Gender : Male
Photo Available

451 NKG0786591
Name : Pushpa Vasudev Dhanishkar
Husband's Name: Vasudev Dhanishkar
House Number : 112
Age : 56 Gender : Female
Photo Available

452 LMB0962043
Name : Kanta Triyambak Ingle
Husband's Name: Triyambak Ingle
House Number : 112
Age : 81 Gender : Female
Photo Available

453 NKG0786551
Name : Prakash Triyambak Ingle
Father's Name: Triyambak Ingle
House Number : 112
Age : 59 Gender : Male
Photo Available

454 LMB0963421
Name : Neelima Prakash Ingle
Husband's Name: Prakash Ingle
House Number : 112
Age : 53 Gender : Female
Photo Available

455 NKG3629623
Name : Sushila Maroti Varkhade
Husband's Name: Maroti Varkhade
House Number : 113
Age : 66 Gender : Female
Photo Available

456 NKG9989229
Name : Govinda Ghonaji Varkhade
Father's Name: Ghonaji Varkhade
House Number : 113
Age : 59 Gender : Male
Photo Available

457 LMB0979591
Name : Meena Govind Varkhade
Husband's Name: Govind Varkhade
House Number : 113
Age : 50 Gender : Female
Photo Available

458 LMB0976100
Name : Praveen Maroti Varkhade
Father's Name: Maroti Varkhade
House Number : 113
Age : 42 Gender : Male
Photo Available

459 NKG1289214
Name : Yogesh Ramchandra Irpate
Father's Name: Ramchandra Irpate
House Number : 114
Age : 35 Gender : Male
Photo Available

460 LMB0975508
Name : Ramchandra Mannuji Irapate
Father's Name: Mannuji Irapate
House Number : 114
Age : 72 Gender : Male
Photo Available

461 NKG0786561
Name : Indu Ramchandra Irapate
Husband's Name: Ramchandra Irapate
House Number : 114
Age : 62 Gender : Female
Photo Available

462 LMB0979559
Name : Jagdish Ramchandra Irapate
Father's Name: Ramchandra Irapate
House Number : 114
Age : 40 Gender : Male
Photo Available

463 NKG9582982
Name : ANJU JAGADISH IRPATE
Husband's Name: JAGADISH IRPATE
House Number : 114
Age : 36 Gender : Female
Photo Available

464 NKG0786571
Name : Ram Rao Sham Rao Uike
Father's Name: Sham Rao Uike
House Number : 115
Age : 66 Gender : Male
Photo Available

465 NKG0786581
Name : Radha Ram Rao Uike
Husband's Name: Ram Rao Uike
House Number : 115
Age : 62 Gender : Female
Photo Available

466 LMB0975995
Name : Ganesh Ram Rao Uike
Father's Name: Ram Rao Uike
House Number : 115
Age : 42 Gender : Male
Photo Available

467 NKG0786602
Name : Vasudev Maroti Dhanishkar
Father's Name: Maroti Dhanishkar
House Number : 116
Age : 62 Gender : Male
Photo Available

468 LMB0963926
Name : Ashok Maroti Dhanishkar
Father's Name: Maroti Dhanishkar
House Number : 116
Age : 55 Gender : Male
Photo Available

469 LMB0962696
Name : Lata Dhanishkar
Husband's Name: Ashok Dhanishkar
House Number : 116
Age : 50 Gender : Female
Photo Available

470 NKG0786628
Name : Babarao Bhimrao Ramteke
Father's Name: Bhimrao Ramteke
House Number : 119
Age : 50 Gender : Male
Photo Available

471 LMB0962985
Name : Dada Rao Bhimrao Ramteke
Father's Name: Bhimrao Ramteke
House Number : 119
Age : 49 Gender : Male
Photo Available

472 LMB0962993
Name : Vaishali Babarao Ramteke
Husband's Name: Babarao Ramteke
House Number : 119
Age : 46 Gender : Female
Photo Available

473 NKG6077234
Name : Jaya Praveen Patil
Father's Name: Praveen Patil
House Number : 121
Age : 39 Gender : Female
Photo Available

474 LMB0963009
Name : Nalini Shalik Vasnik
Husband's Name: Shalik Vasnik
House Number : 121
Age : 49 Gender : Female
Photo Available

475 NKG9583022
Name : PRAVINA SHALIKRAO WASANIK
Father's Name: SHALIKRAO WASANIK
House Number : 121
Age : 28 Gender : Female
Photo Available

476 NKG9583030
Name : PRAJWAL SHALIKRAO WASANIK
Father's Name: SHALIKRAO WASANIK
House Number : 121
Age : 26 Gender : Male
Photo Available

477 NKG0786644
Name : Manjula Gangadhar Patil
Husband's Name: Gangadhar Patil
House Number : 122
Age : 74 Gender : Female
Photo Available

478 LMB0964387
Name : Praveen Gangadhar Patil
Father's Name: Gangadhar Patil
House Number : 122
Age : 44 Gender : Male
Photo Available

479 LMB0961433
Name : Kusum Pandurang Gavai
Husband's Name: Pandurang Gavai
House Number : 123
Age : 80 Gender : Female
Photo Available

480 NKG3516440
Name : Devanand Pandurang Gavai
Father's Name: Pandurang Gavai
House Number : 123
Age : 54 Gender : Male
Photo Available

481 LMB0964486
Name : Kaushalya Khushal Lonare
Husband's Name: Khushal Lonare
House Number : 124
Age : 67 Gender : Female
Photo Available

482 NKG1289461
Name : Sandeep Khushal Lonare
Father's Name: Khushal Lonare
House Number : 124
Age : 46 Gender : Male
Photo Available

483 NKG4272233
Name : SHRADDHA RAJRATNA PARVE
Husband's Name: RAJRATNA SIDDHARTH PARVE PARVE
House Number : 125
Age : 32 Gender : Female
Photo Available

484 LMB0963710
Name : Devrao Seetaram Khobragade
Father's Name: Seetaram Khobragade
House Number : 125
Age : 81 Gender : Male
Photo Available

485 LMB0963728
Name : Lalna Devrao Khobragade
Husband's Name: Devrao Khobragade
House Number : 125
Age : 69 Gender : Female
Photo Available

486 LMB0962076
Name : Priydarshan Devrao Khobragade
Father's Name: Devrao Khobragade
House Number : 125
Age : 47 Gender : Male
Photo Available

487 LMB0963686
Name : Harshavardhan Khobragade
Father's Name: Devrao Khobragade
House Number : 125
Age : 43 Gender : Male
Photo Available

488 NKG6863450
Name : Karuna Harshvardhan Khobragade
Husband's Name: Harshvardhan Khobragade
House Number : 125
Age : 36 Gender : Female
Photo Available

489 NKG4313912
Name : Sanchit Rajesh Deshmukh
Father's Name: Rajesh Arunrao Deshmukh
House Number : 126
Age : 21 Gender : Male
Photo Available

490 NKG0786650
Name : Tara Ambadas Meshram
Father's Name: Ambadas Meshram
House Number : 126
Age : 62 Gender : Female
Photo Available

491 LMB0964676
Name : Nitesh Ambadas Meshram
Father's Name: Ambadas Meshram
House Number : 126
Age : 44 Gender : Male
Photo Available

492 LMB0963249
Name : Rajesh Ambadas Meshram
Father's Name: Ambadas Meshram
House Number : 126
Age : 40 Gender : Male
Photo Available

493 NKG6863443
Name : Arati Rajesh Meshram
Husband's Name: Rajesh Meshram
House Number : 126
Age : 33 Gender : Female
Photo Available

494 NKG3516473
Name : Devendra Chokhoba Lonare
Father's Name: Chokhoba Lonare
House Number : 127
Age : 39 Gender : Male
Photo Available

495 NKG1289628
Name : Ratnadeep Chokhobaji Lonare
Father's Name: Chokhobaji Lonore
House Number : 127
Age : 38 Gender : Male
Photo Available

496 NKG0786670
Name : Malan Ram Krishna Waghmare
Husband's Name: Ram Krishna Waghmare
House Number : 128
Age : 62 Gender : Female
Photo Available

497 NKG1289594
Name : Ranjana Manohar Waghmare
Husband's Name: Manohar Waghmare
House Number : 128
Age : 54 Gender : Female
Photo Available

498 NKG0786680
Name : Vithoba Bapoorao Waghmare
Father's Name: Bapurao Waghmare
House Number : 128
Age : 52 Gender : Male
Photo Available

499 LMB0961888
Name : Charandas Ramkrishna Waghmare
Father's Name: Ramkrishna Waghmare
House Number : 128
Age : 41 Gender : Male
Photo Available

500 NKG3709987
Name : Harshana Vithoba Waghmare
Husband's Name: Vitthla Waghmare
House Number : 126
Age : 42 Gender : Female
Photo Available

501 NKG9582917
Name : chaitan manohar Waghmare
Father's Name: manohar Waghmare
House Number : 128
Age : 27 Gender : Male
Photo Available

502 LMB0962548
Name : Narayan Laxmanrao Gavai
Father's Name: Laxmanrao Gavai
House Number : 129
Age : 75 Gender : Male
Photo Available

503 LMB0964288
Name : Kusum Narayan Gavai
Husband's Name: Narayan Gavai
House Number : 129
Age : 67 Gender : Female
Photo Available

504 LMB0976027
Name : Dinesh Narayan Gavai
Father's Name: Narayan Gavai
House Number : 129
Age : 45 Gender : Male
Photo Available

505 LMB0963645
Name : Pushpraj Narayan Gavai
Father's Name: Narayan Gavai
House Number : 129
Age : 42 Gender : Male
Photo Available

506 LMB0963355
Name : Manoj Narayan Gavai
Father's Name: Narayan Gavai
House Number : 129
Age : 39 Gender : Male
Photo Available

507 NKG1298389
Name : Hemant Narayanrao Gawai
Father's Name: Narayan Gavai
House Number : 129
Age : 38 Gender : Male
Photo Available

508 NKG6863385
Name : Sachin Dnyanoba Gawai
Father's Name: Dnyanoba Gawai
House Number : 129
Age : 39 Gender : Male
Photo Available

509 NKG9582974
Name : MEENA DINESH GAWAI
Husband's Name: DINESH GAWAI
House Number : 129
Age : 38 Gender : Female
Photo Available

510 NKG6863377
Name : Jyotsana Sachin Gawai
Husband's Name: Sachin Gawai
House Number : 129
Age : 36 Gender : Female
Photo Available

511 LMB0964080
Name : Mangesh Bhimrao Parve
Father's Name: Bhimrao Parve
House Number : 131
Age : 40 Gender : Male
Photo Available

512 NKG4179008
Name : Ganpat Ramu Waghmare
Father's Name: Ramu Waghmare
House Number : 131
Age : 67 Gender : Male
Photo Available

513 NKG1289420
Name : Rajratna Siddharth Parve
Father's Name: Siddharth Parve
House Number : 133
Age : 37 Gender : Male
Photo Available

514 LMB0975482
Name : Laxman Tukaram Parve
Father's Name: Tukaram Parve
House Number : 134
Age : 77 Gender : Male
Photo Available

515 LMB0964510
Name : Saraswati Laxman Parve
Husband's Name: Laxman Parve
House Number : 134
Age : 72 Gender : Female
Photo Available

516 LMB0962464
Name : Vijay Laxman Parve
Father's Name: Laxman Parve
House Number : 134
Age : 55 Gender : Male
Photo Available

517 LMB0964015
Name : Anmol Laxman Parve
Father's Name: Laxman Parve
House Number : 134
Age : 46 Gender : Male
Photo Available

518 LMB0963603
Name : Vidhya Vijay Parve
Husband's Name: Vijay Parve
House Number : 134
Age : 43 Gender : Female
Photo Available

519 NKG3547445
Name : Shubhangi Anmol Parve
Husband's Name: Anmol Parve
House Number : 134
Age : 40 Gender : Female
Photo Available

520 LMB0975458
Name : Barku Ukanda Parve
Father's Name: Ukanda Parve
House Number : 135
Age : 74 Gender : Male
Photo Available

521 LMB0964692
Name : Nanibai Barku Parve
Husband's Name: Barku Parve
House Number : 135
Age : 71 Gender : Female
Photo Available

522 LMB0963140
Name : Devrao Barku Parve
Father's Name: Barku Parve
House Number : 135
Age : 52 Gender : Male
Photo Available

523 LMB0964700
Name : Sangeeta Devrao Parve
Husband's Name: Devrao Parve
House Number : 135
Age : 45 Gender : Female
Photo Available

524 NKG0786719
Name : Tai Sadashiv Mane
Husband's Name: Sadashiv Mane
House Number : 136
Age : 72 Gender : Female
Photo Available

525 NKG0786743
Name : Mohan Ananda Patil
Father's Name: Ananda Patil
House Number : 140
Age : 67 Gender : Male
Photo Available

526 LMB0963900
Name : Subhash Mohan Patil
Father's Name: Mohan Patil
House Number : 140
Age : 45 Gender : Male
Photo Available

527 NKG6077242
Name : Nirjala Subhash Patil
Father's Name: Subhash Patil
House Number : 140
Age : 37 Gender : Female
Photo Available

528 NKG1308261
Name : Kamlakar Hiraman Meshram
Father's Name: Hiraman Meshram
House Number : 141
Age : 35 Gender : Male
Photo Available

529 LMB0976126
Name : Roopa Hiraman Meshram
Husband's Name: Hiraman Meshram
House Number : 141
Age : 63 Gender : Female
Photo Available

530 LMB0976142
Name : Padmakar Hiraman Meshram
Father's Name: Hiraman Meshram
House Number : 141
Age : 45 Gender : Male
Photo Available

531 LMB0479220
Name : Prakash Waman Ganveer
Father's Name: Waman Ganveer
House Number : 142
Age : 61 Gender : Male
Photo Available

532 LMB0479238
Name : Shashikala Prakash Ganveer
Husband's Name: Prakash Ganveer
House Number : 142
Age : 56 Gender : Female
Photo Available

533 NKG3547577
Name : Sachin Dharmapal Gedam
Father's Name: Dharmapal Gedam
House Number : 143
Age : 39 Gender : Male
Photo Available

534 LMB0963827
Name : Dharmpal Raghunath Gedam
Father's Name: Raghunath Gedam
House Number : 143
Age : 69 Gender : Male
Photo Available

535 LMB0976134
Name : Prabha Dharmpal Gedam
Husband's Name: Dharmpal Gedam
House Number : 143
Age : 63 Gender : Female
Photo Available

536 NKG3629599
Name : Deepak Bhaurao Meshram
Father's Name: Bhaurao Meshram
House Number : 145
Age : 61 Gender : Male
Photo Available

537 NKG0786779
Name : Nanubai Deepak Meshram
Husband's Name: Deepak Meshram
House Number : 145
Age : 56 Gender : Female
Photo Available

538 NKG0786789
Name : Nandak Divaru Mane
Father's Name: Divaru Mane
House Number : 146
Age : 71 Gender : Male
Photo Available

539 NKG0786799
Name : Sukumar Nandak Mane
Father's Name: Nandak Mane
House Number : 146
Age : 66 Gender : Male
Photo Available

540 NKG3710001
Name : Satish Nandak Mane
Father's Name: Nandak Mane
House Number : 146
Age : 42 Gender : Male
Photo Available

541 NKG6077267
Name : Sharad Nandak Mane
Father's Name: Nandak Mane
House Number : 146
Age : 40 Gender : Male
Photo Available

542 NKG3547528
Name : Jogendra Nandak Mane
Father's Name: Nandak Mane
House Number : 146
Age : 36 Gender : Male
Photo Available

543 LMB0964106
Name : Varsha Rahul Padhen
Husband's Name: Rahul Padhen
House Number : 148
Age : 45 Gender : Female
Photo Available

544 NKG0786800
Name : Dnyanoba Champat Padhen
Father's Name: Champat Padhen
House Number : 148
Age : 82 Gender : Male
Photo Available

545 NKG0786818
Name : Shanta Dnyanoba Padhen
Husband's Name: Dnyanoba Padhen
House Number : 148
Age : 74 Gender : Female
Photo Available

546 LMB0964171
Name : Govinda Dnyanoba Padhen
Father's Name: Dnyanoba Padhen
House Number : 148
Age : 59 Gender : Male
Photo Available

547 LMB0964189
Name : Usha Govinda Padhen
Husband's Name: Govinda Padhen
House Number : 148
Age : 53 Gender : Female
Photo Available

548 LMB0963835
Name : Rahul Dnyaneshwar Padhen
Father's Name: Dnyaneshwar Padhen
House Number : 148
Age : 54 Gender : Male
Photo Available

549 LMB0962753
Name : Vikram Shankar Khadse
Father's Name: Shankar Khadse
House Number : 149
Age : 66 Gender : Male
Photo Available

550 LMB0963272
Name : Pramila Vikram Khadse
Husband's Name: Vikram Khadse
House Number : 149
Age : 61 Gender : Female
Photo Available

551 NKG0786826
Name : Anil Shankar Khadse
Father's Name: Shankar Khadse
House Number : 149
Age : 56 Gender : Male
Photo Available

552 NKG0786834
Name : Baby Anil Khadse
Father's Name: Anil Khadse
House Number : 149
Age : 52 Gender : Female
Photo Available

553 LMB0963785
Name : Sunil Shankar Khadse
Father's Name: Shankar Khadse
House Number : 149
Age : 52 Gender : Male
Photo Available

554 NKG3516424
Name : Pratibha Sunil Khadse
Husband's Name: Sunil Khadse
House Number : 149
Age : 48 Gender : Female
Photo Available

555 NKG4279287
Name : Pranali Sunilrao Khadse
Father's Name: SUNIL KHADSE
House Number : 149
Age : 24 Gender : Female
Photo Available

556 NKG6479000
Name : Sheela Niranjan Meshram
Husband's Name: Niranjan Meshram
House Number : 15 1
Age : 54 Gender : Female
Photo Available

557 LMB0963918
Name : Chandrabhaga Devba Dhavne
Husband's Name: Devba Dhavne
House Number : 151
Age : 81 Gender : Female
Photo Available

558 LMB0964353
Name : Sunita Rambhau Dhavne
Husband's Name: Rambhau Dhavne
House Number : 151
Age : 54 Gender : Female
Photo Available

559 LMB0975748
Name : Madhukar Devba Dhavne
Father's Name: Devba Dhavne
House Number : 151
Age : 53 Gender : Male
Photo Available

560 LMB0964023
Name : Sudhakar Devba Dhavne
Father's Name: Devba Dhavne
House Number : 151
Age : 46 Gender : Male
Photo Available

561 LMB0964122
Name : Meera Madhukar Dhavne
Husband's Name: Madhukar Dhavne
House Number : 151
Age : 46 Gender : Female
Photo Available

562 LMB0964098
Name : Sunil Devba Dhavne
Father's Name: Devba Dhavne
House Number : 151
Age : 44 Gender : Male
Photo Available

563 LMB0964544
Name : Surendra Devba Dhavne
Father's Name: Devba Dhavne
House Number : 151
Age : 42 Gender : Male
Photo Available

564 LMB0963660
Name : Nagsen Laxman Dhavne
Father's Name: Laxman Dhavne
House Number : 152
Age : 46 Gender : Male
Photo Available

565 NKG1298413
Name : Sanjay Laxman Dhavne
Father's Name: Laxman Dhavne
House Number : 152
Age : 36 Gender : Male
Photo Available

566 LMB0975524
Name : Bhimrao Shravan Patil
Father's Name: Shravan Patil
House Number : 153
Age : 79 Gender : Male
Photo Available

567 NKG0786925
Name : Kisan Shravan Patil
Father's Name: Shravan Patil
House Number : 153
Age : 69 Gender : Male
Photo Available

568 LMB0975672
Name : Chandrakala Bhimrao Patil
Husband's Name: Bhimrao Patil
House Number : 153
Age : 67 Gender : Female
Photo Available

569 NKG0786933
Name : Manda Kisan Patil
Husband's Name: Kisan Patil
House Number : 153
Age : 61 Gender : Female
Photo Available

570 NKG0786888
Name : Prabhakar Shankar Naik
Father's Name: Shankar Naik
House Number : 154
Age : 71 Gender : Male
Photo Available

571 NKG0786898
Name : Leela Prabhakar Naik
Husband's Name: Prabhakar Naik
House Number : 154
Age : 66 Gender : Female
Photo Available

572 LMB0962175
Name : Pradeep Prabhakar Naik
Father's Name: Prabhakar Naik
House Number : 154
Age : 45 Gender : Male
Photo Available

573 LMB0964007
Name : Sandeep Prabhakar Naik
Father's Name: Prabhakar Naik
House Number : 154
Age : 44 Gender : Male
Photo Available

574 NKG1320076
Name : Rahul Prabhakar Naik
Father's Name: Prabhakar Naik
House Number : 154
Age : 42 Gender : Male
Photo Available

575 NKG9582958
Name : ASHWINI RAHUL NAYIK
Husband's Name: RAHUL NAYIK
House Number : 154
Age : 31 Gender : Female
Photo Available

576 NKG9582966
Name : JAYASHRI SANDIP NAYIK
Husband's Name: SANDIP NAYIK
House Number : 154
Age : 30 Gender : Female
Photo Available

577 NKG3710043
Name : Ram Rao Shravan Patil
Father's Name: Shravan Patil
House Number : 154
Age : 62 Gender : Male
Photo Available

578 NKG3710050
Name : Babita Ram Rao Patil
Husband's Name: Ram Rao Patil
House Number : 154
Age : 58 Gender : Female
Photo Available

579 NKG0786909
Name : Prakash Shankar Naik
Father's Name: Shankar Naik
House Number : 155
Age : 64 Gender : Male
Photo Available

580 NKG0786917
Name : Shobha Prakash Naik
Husband's Name: Prakash Naik
House Number : 155
Age : 59 Gender : Female
Photo Available

581 NKG9582925
Name : Reshama Naik
Father's Name: Prakash Naik
House Number : 155
Age : 26 Gender : Female
Photo Available

582 NKG6479109
Name : Poshak Laxman Naik
Father's Name: Laxman Naik
House Number : 156
Age : 56 Gender : Male
Photo Available

583 NKG1308246
Name : Ashok Laxman Naik
Father's Name: Laxman Naik
House Number : 156
Age : 55 Gender : Male
Photo Available

584 LMB0964403
Name : Supriya Ashok Naik
Husband's Name: Ashok Naik
House Number : 156
Age : 47 Gender : Female
Photo Available

585 NKG9989252
Name : Ramesh Omkar Sthul
Father's Name: Omkar Sthul
House Number : 157
Age : 61 Gender : Male
Photo Available

586 LMB0962555
Name : Kanta Ramesh Thul
Husband's Name: Ramesh Thul
House Number : 157
Age : 50 Gender : Female
Photo Available

587 NKG6779516
Name : Shubham Ramesh Thul
Father's Name: Ramesh Thul
House Number : 157
Age : 30 Gender : Male
Photo Available

588 NKG9631920
Name : Akshay Thul
Father's Name: Ramesh Thul
House Number : 157
Age : 29 Gender : Male
Photo Available

589 LMB0979997
Name : Vinod Chintaman Sthul
Father's Name: Chintaman Sthul
House Number : 158
Age : 53 Gender : Male
Photo Available

590 LMB0980003
Name : Meena Vinod Sthul
Husband's Name: Vinod Sthul
House Number : 158
Age : 47 Gender : Female
Photo Available

591 LMB0961706
Name : Devrao Pundlik Naik
Father's Name: Pundlik Naik
House Number : 159
Age : 76 Gender : Male
Photo Available

592 NKG0786967
Name : Nandabai Devrao Naik
Husband's Name: Devrao Naik
House Number : 159
Age : 66 Gender : Female
Photo Available

593 NKG0786977
Name : Girja Shriram Thul
Husband's Name: Shriram Thul
House Number : 160
Age : 66 Gender : Female
Photo Available

594 LMB0976175
Name : Praveen Shriram Thul
Father's Name: Shriram Thul
House Number : 160
Age : 51 Gender : Male
Photo Available

595 LMB0963090
Name : Pundlik Maroti Patil
Father's Name: Maroti Patil
House Number : 161
Age : 81 Gender : Male
Photo Available

596 LMB0963082
Name : Mahananda Pundlik Patil
Husband's Name: Pundlik Patil
House Number : 161
Age : 76 Gender : Female
Photo Available

597 NKG0786987
Name : Dharmpal Pundlik Patil
Father's Name: Pundlik Patil
House Number : 161
Age : 52 Gender : Male
Photo Available

598 LMB0964734
Name : Kishor Pundlik Patil
Father's Name: Pundlik Patil
House Number : 161
Age : 49 Gender : Male
Photo Available

599 LMB0963066
Name : Savita Dharmpal Patil
Husband's Name: Dharmpal Patil
House Number : 161
Age : 44 Gender : Female
Photo Available

600 LMB0961946
Name : Dhanraj Shankar Naik
Father's Name: Shankar Naik
House Number : 162
Age : 51 Gender : Male
Photo Available

601 NKG1289248
Name : Sunita Dhanraj Shelke
Husband's Name: Dhanraj Shelke
House Number : 162
Age : 48 Gender : Female
Photo Available

602 LMB0964726
Name : Chintaman Namdev Khobragade
Father's Name: Namdev Khobragade
House Number : 164
Age : 76 Gender : Male
Photo Available

603 NKG1298405
Name : Atul Chintaman Khobragade
Father's Name: Chintaman Khobragade
House Number : 164
Age : 38 Gender : Male
Photo Available

604 NKG6884043
Name : Mamata Atul Khobragade
Husband's Name: Atul Khobragade
House Number : 164
Age : 32 Gender : Female
Photo Available

605 NKG1329044
Name : Vandana Ravindra Patil
Husband's Name: Ravindra Patil
House Number : 164
Age : 51 Gender : Female
Photo Available

606 LMB0961771
Name : Kamla Digambar Nagdive
Husband's Name: Digambar Nagdive
House Number : 165
Age : 86 Gender : Female
Photo Available

607 LMB0979773
Name : Bhivrabai Mahadev Dongre
Husband's Name: Mahadev Dongre
House Number : 166
Age : 88 Gender : Female
Photo Available

608 NKG1289446
Name : Bhagwan Mahadev Dongre
Father's Name: Mahadev Dongre
House Number : 166
Age : 66 Gender : Male
Photo Available

609 NKG0787016
Name : Kamla Bhagwan Dongre
Husband's Name: Bhagwan Dongre
House Number : 166
Age : 59 Gender : Female
Photo Available

610 NKG6077283
Name : Kapil Dongre
Father's Name: Bhagwan Dongre
House Number : 166
Age : 36 Gender : Male
Photo Available

611 LMB0962456
Name : Dinesh Narayan Turakane
Father's Name: Narayan Turakane
House Number : 167
Age : 45 Gender : Male
Photo Available

612 NKG1289578
Name : Narayan Bakaram Turkane
Father's Name: Bakaram Turkane
House Number : 167
Age : 73 Gender : Male
Photo Available

613 NKG1289560
Name : Yashoda Narayan Turkane
Husband's Name: Narayan Turkane
House Number : 167
Age : 61 Gender : Female
Photo Available

614 LMB0964270
Name : Nitesh Narayan Turkane
Father's Name: Narayan Turkane
House Number : 167
Age : 42 Gender : Male
Photo Available

615 NKG1289586
Name : Sangeeta Dinesh Turkane
Husband's Name: Dinesh Turkane
House Number : 167
Age : 38 Gender : Female
Photo Available

616 LMB0963637
Name : Shatrughan Kanujee Sahare
Father's Name: Kanujee Sahare
House Number : 168
Age : 78 Gender : Male
Photo Available

617 LMB0963132
Name : Shakuntala Shatrughan Sahare
Husband's Name: Shatrughan Sahare
House Number : 168
Age : 71 Gender : Female
Photo Available

618 LMB0964627
Name : Siddharth Shatrughan Sahare
Father's Name: Shatrughan Sahare
House Number : 168
Age : 46 Gender : Male
Photo Available

619 NKG9989278
Name : Manager Kachru Vasnik
Father's Name: Kachru Vasnik
House Number : 169
Age : 83 Gender : Male
Photo Available

620 LMB0961797
Name : Nirmala Manager Vasnik
Husband's Name: Manager Vasnik
House Number : 169
Age : 77 Gender : Female
Photo Available

621 NKG6895858
Name : Padma Dadarao Meshram
Husband's Name: Dadarao Meshram
House Number : 170
Age : 46 Gender : Female
Photo Available

622 LMB0961698
Name : Uttam Kachru Vasnik
Father's Name: Kachru Vasnik
House Number : 170
Age : 73 Gender : Male
Photo Available

623 LMB0963165
Name : Shailesh Uttam Vasnik
Father's Name: Uttam Vasnik
House Number : 170
Age : 46 Gender : Male
Photo Available

624 LMB0975607
Name : Panchafula Hiraman Khobragade
Husband's Name: Hiraman Khobragade
House Number : 171
Age : 76 Gender : Female
Photo Available

625 NKG3710092
Name : Ganesh Hiraman Khobragade
Father's Name: Hiraman Khobragade
House Number : 171
Age : 50 Gender : Male
Photo Available

626 LMB0964395
Name : Tai Bhimrao Badge
Husband's Name: Bhimrao Badge
House Number : 172
Age : 68 Gender : Female
Photo Available

627 LMB0964742
Name : Waman Kevalchand Deshbhratar
Father's Name: Kevalchand Deshbhratar
House Number : 172
Age : 56 Gender : Male
Photo Available

628 NKG6077291
Name : Keshav Ramdas Dongre
Father's Name: Ramdas Dongre
House Number : 173
Age : 68 Gender : Male
Photo Available

629 NKG9487844
Name : Rekha Arun Dongre
Husband's Name: Arun Dongre
House Number : 173
Age : 46 Gender : Female
Photo Available

630 LMB0963652
Name : Yashoda Yashwant Khobragade
Husband's Name: Yashwant Khobragade
House Number : 175
Age : 61 Gender : Female
Photo Available

631 LMB0976092
Name : Janardhan Sakharam Khobragade
Father's Name: Sakharam Khobragade
House Number : 175
Age : 61 Gender : Male
Photo Available

632 LMB0976084
Name : Ragini Janardhan Khobragade
Husband's Name: Janardhan Khobragade
House Number : 175
Age : 56 Gender : Female
Photo Available

633 LMB0963025
Name : Vishal Yashwant Khobragade
Father's Name: Yashwant Khobragade
House Number : 175
Age : 37 Gender : Male
Photo Available

634 NKG1289412
Name : Sharad Bapurao Zade
Father's Name: Bapurao Zade
House Number : 176
Age : 70 Gender : Male
Photo Available

635 NKG0787086
Name : Rajendra Bhimrao Zade
Father's Name: Bhimrao Zade
House Number : 176
Age : 66 Gender : Male
Photo Available

636 NKG1289453
Name : Mala Sharad Zade
Husband's Name: Sharad Zade
House Number : 176
Age : 63 Gender : Female
Photo Available

637 LMB0975904
Name : Pratibha Rajendra Zade
Husband's Name: Rajendra Zade
House Number : 176
Age : 61 Gender : Female
Photo Available

638 LMB0963983
Name : Deval Rajendra Zade
Father's Name: Rajendra Zade
House Number : 176
Age : 42 Gender : Male
Photo Available

639 NKG6863369
Name : Shubhangi Deval Zade
Husband's Name: Deval Zade
House Number : 176
Age : 37 Gender : Female
Photo Available

640 NKG4314019
Name : Rugved Tushar Zade
Father's Name: Tushar Sahebrao Zade
House Number : 177
Age : 21 Gender : Male
Photo Available

641 NKG3547437
Name : Ramesh Sahebrao Zade
Father's Name: Sahebrao Zade
House Number : 177
Age : 77 Gender : Male
Photo Available

642 NKG0787107
Name : Deepak Sahebrao Zade
Father's Name: Sahebrao Zade
House Number : 177
Age : 63 Gender : Male
Photo Available

643 LMB0976266
Name : Rekha Deepak Zade
Husband's Name: Deepak Zade
House Number : 177
Age : 59 Gender : Female
Photo Available

644 NKG0787115
Name : Tushar Sahebrao Zade
Father's Name: Sahebrao Zade
House Number : 177
Age : 54 Gender : Male
Photo Available

645 LMB0976258
Name : Mala Tushar Zade
Husband's Name: Tushar Zade
House Number : 177
Age : 49 Gender : Female
Photo Available

646 NKG1289727
Name : Mahesh Ambadas Zade
Father's Name: Ambadas Zade
House Number : 178
Age : 52 Gender : Male
Photo Available

647 LMB0963694
Name : Shobha Ram Rao Zade
Husband's Name: Ram Rao Zade
House Number : 179
Age : 69 Gender : Female
Photo Available

648 LMB0961938
Name : Ramesh Krishna Rao Deshmukh
Father's Name: Krishna Rao Deshmukh
House Number : 18 1
Age : 82 Gender : Male
Photo Available

649 LMB0975425
Name : Gopal Bhimrao Deshmukh
Father's Name: Bhimrao Deshmukh
House Number : 181
Age : 68 Gender : Male
Photo Available

650 LMB0961953
Name : Udhdav Bhimrao Deshmukh
Father's Name: Bhimrao Deshmukh
House Number : 181
Age : 65 Gender : Male
Photo Available

651 NKG1298470
Name : Vidhya Gopal Deshmukh
Husband's Name: Gopal Deshmukh
House Number : 181
Age : 59 Gender : Female
Photo Available

652 NKG1298488
Name : Rahul Gopal Deshmukh
Father's Name: Gopal Deshmukh
House Number : 181
Age : 42 Gender : Male
Photo Available

653 NKG6863567
Name : Snehal Nikhil Deshmukh
Husband's Name: Nikhil Deshmukh
House Number : 181
Age : 35 Gender : Female
Photo Available

654 NKG5111133
Name : Sachin Bhagwan Dongre
Father's Name: Bhagwan Dongre
House Number : 181
Age : 39 Gender : Male
Photo Available

655 NKG1298454
Name : Tushar Subhash Deshmukh
Father's Name: Subhash Deshmukh
House Number : 182
Age : 48 Gender : Male
Photo Available

656 NKG1298363
Name : Babruwahan Vitthalrao Ingale
Father's Name: Vitthalrao Babarao Ingale
House Number : 183
Age : 74 Gender : Male
Photo Available

657 NKG1298355
Name : Harish Chandra Vitthal Deshmukh
Father's Name: Vitthal Deshmukh
House Number : 183
Age : 66 Gender : Male
Photo Available

658 NKG9989294
Name : Ashok Vitthal Deshmukh
Father's Name: Vitthal Deshmukh
House Number : 183
Age : 64 Gender : Male
Photo Available

659 NKG3710134
Name : Anita Harish Chandra Deshmukh
Husband's Name: Harish Chandra Deshmukh
House Number : 183
Age : 63 Gender : Female
Photo Available

660 NKG4178992
Name : Shubhangi Ashok Deshmukh
Husband's Name: Ashok Deshmukh
House Number : 183
Age : 59 Gender : Female
Photo Available

661 LMB0964759
Name : Sangeeta Narayan Deshmukh
Husband's Name: Narayan Deshmukh
House Number : 183
Age : 56 Gender : Female
Photo Available

662 NKG1289719
Name : Chhaya Sahebrao Zade
Father's Name: Sahebrao Zade
House Number : 183
Age : 54 Gender : Female
Photo Available

663 LMB0964775
Name : Dilip Narhari Deshmukh
Father's Name: Narhari Deshmukh
House Number : 184
Age : 64 Gender : Male
Photo Available

664 LMB0975417
Name : Pramod Narhari Deshmukh
Father's Name: Narhari Deshmukh
House Number : 184
Age : 60 Gender : Male
Photo Available

665 LMB0964767
Name : Chanda Dilip Deshmukh
Husband's Name: Dilip Deshmukh
House Number : 184
Age : 59 Gender : Female
Photo Available

666 LMB0975722
Name : Sushma Pramod Deshmukh
Husband's Name: Pramod Deshmukh
House Number : 184
Age : 56 Gender : Female
Photo Available

667 NKG9583014
Name : RAJDEEP PRAMODRAO DESHMUKH
Father's Name: PRAMODRAO DESHMUKH
House Number : 184
Age : 26 Gender : Male
Photo Available

668 NKG9989328
Name : Rangarao Mangal Lonare
Father's Name: Mangal Lonare
House Number : 186
Age : 74 Gender : Male
Photo Available

669 NKG3547510
Name : Gangabai Rangarao Lonare
Husband's Name: Rangarao Lonare
House Number : 186
Age : 66 Gender : Female
Photo Available

670 LMB0963843
Name : Dharmendra Rangarao Lonare
Father's Name: Rangarao Lonare
House Number : 186
Age : 47 Gender : Male
Photo Available

671 LMB0963538
Name : Sheela Vijay Meshram
Husband's Name: Vijay Meshram
House Number : 188
Age : 66 Gender : Female
Photo Available

672 NKG1289610
Name : Prafull Vijay Meshram
Father's Name: Vijay Meshram
House Number : 188
Age : 40 Gender : Male
Photo Available

673 NKG9989336
Name : Balasaheb Namdev Zade
Father's Name: Namdev Zade
House Number : 189
Age : 86 Gender : Male
Photo Available

674 NKG9989344
Name : Pushpa Balasaheb Zade
Husband's Name: Balasaheb Zade
House Number : 189
Age : 76 Gender : Female
Photo Available

675 LMB0976191
Name : Rekha Jivan Deshmukh
Husband's Name: Jivan Deshmukh
House Number : 191
Age : 58 Gender : Female
Photo Available

676 LMB0975466
Name : Ashish Jeevan Deshmukh
Father's Name: Jeevan Deshmukh
House Number : 191
Age : 39 Gender : Male
Photo Available

677 LMB0963348
Name : Manohar Divaru Mane
Father's Name: Divaru Mane
House Number : 22 1
Age : 70 Gender : Male
Photo Available

678 LMB0962613
Name : Sunanda Manohar Mane
Husband's Name: Manohar Mane
House Number : 22 1
Age : 65 Gender : Female
Photo Available

679 LMB0962068
Name : Shankar Ramdas Irapate
Father's Name: Ramdas Irapate
House Number : 231
Age : 64 Gender : Male
Photo Available

680 LMB0963330
Name : Aruna Shankar Irapate
Husband's Name: Shankar Irapate
House Number : 231
Age : 59 Gender : Female
Photo Available

681 NKG1320027
Name : Praffulla Shankar Irapate
Father's Name: Shankar Irapate
House Number : 231
Age : 37 Gender : Male
Photo Available

682 LMB0964239
Name : Prakash Yadav Meshram
Father's Name: Yadav Meshram
House Number : 251
Age : 64 Gender : Male
Photo Available

683 NKG0787274
Name : Kalpana Prakash Meshram
Husband's Name: Prakash Meshram
House Number : 251
Age : 59 Gender : Female
Photo Available

684 NKG9609611
Name : Sachin Meshram
Father's Name: Prakash Meshram
House Number : 251
Age : 35 Gender : Male
Photo Available

685 NKG1329119
Name : Maroti Yadav Meshram
Father's Name: Yadav Meshram
House Number : 252
Age : 62 Gender : Male
Photo Available

686 NKG0787284
Name : Anjana Maroti Meshram
Husband's Name: Maroti Meshram
House Number : 252
Age : 56 Gender : Female
Photo Available

687 LMB0961573
Name : Devanand Sadashiv Borkar
Father's Name: Sadashiv Borkar
House Number : 311
Age : 59 Gender : Male
Photo Available

688 NKG0787294
Name : Nalu Devanand Borkar
Husband's Name: Devanand Borkar
House Number : 311
Age : 54 Gender : Female
Photo Available

689 LMB0962282
Name : Nitin Laxman Chafare
Father's Name: Laxman Chafare
House Number : 55 1
Age : 46 Gender : Male
Photo Available

690 LMB0961839
Name : Ganesh Laxman Chafare
Father's Name: Laxman Chafare
House Number : 55 1
Age : 46 Gender : Male
Photo Available

691 LMB0963413
Name : Mangla Ganesh Chafare
Husband's Name: Ganesh Chafare
House Number : 55 1
Age : 45 Gender : Female
Photo Available

692 LMB0961722
Name : Sagita Nitin Chapare
Husband's Name: Nitin Chapare
House Number : 55/1
Age : 40 Gender : Female
Photo Available

693 NKG3710167
Name : Vanita Bhaskar Chafare
Husband's Name: Bhaskar Chafare
House Number : 551
Age : 39 Gender : Female
Photo Available

694 NKG1289511
Name : Bhaskar Laxman Chakare
Father's Name: Laxman Chakare
House Number : 551
Age : 42 Gender : Male
Photo Available

695 NKG0787321
Name : Kanta Laxman Chapare
Husband's Name: Laxman Chapare
House Number : 551
Age : 62 Gender : Female
Photo Available

696 LMB0961581
Name : Baby Avdhut Varadakar
Husband's Name: Avdhut Varadakar
House Number : 561
Age : 43 Gender : Female
Photo Available

697 NKG0787339
Name : Avdhut Waman Varadkar
Father's Name: Waman Varadkar
House Number : 561
Age : 56 Gender : Male
Photo Available

698 LMB0962852
Name : Durga Pandurang Meshram
Husband's Name: Pandurang Meshram
House Number : 56 2
Age : 46 Gender : Female
Photo Available

699 LMB0963033
Name : Harshadas Pundlik Meshram
Father's Name: Pundlik Meshram
House Number : 56 2
Age : 41 Gender : Male
Photo Available

700 LMB0963587
Name : Rekha Yashwant Chauhan
Husband's Name: Yashwant Chauhan
House Number : 562
Age : 64 Gender : Female
Photo Available

701 LMB0963561
Name : Vasant Jumman Chavhan
Father's Name: Jumman Chavhan
House Number : 562
Age : 69 Gender : Male
Photo Available

702 NKG1329077
Name : Mukinda Pundlik Meshram
Father's Name: Pundlik Meshram
House Number : 562
Age : 48 Gender : Male
Photo Available

703 NKG6863492
Name : Sujata Mukinda Meshram
Husband's Name: Mukinda Meshram
House Number : 562
Age : 40 Gender : Female
Photo Available

704 NKG1329150
Name : Anil Domajee Nevare
Father's Name: Domajee Nevare
House Number : 611
Age : 40 Gender : Male
Photo Available

705 NKG9989377
Name : Waman Mahadev Mokalakar
Father's Name: Mahadev Mokalakar
House Number : 692
Age : 84 Gender : Male
Photo Available

706 LMB0963314
Name : Sunita Sanjay Deshmukh
Husband's Name: Sanjay Deshmukh
House Number : 367040006037
Age : 51 Gender : Female
Photo Available

707 LMB0962597
Name : Sanjay Namdev Deshmukh
Father's Name: Namdev Deshmukh
House Number : 781
Age : 56 Gender : Male
Photo Available

708 LMB0975888
Name : Umesh Namdev Deshmukh
Father's Name: Namdev Deshmukh
House Number : 781
Age : 54 Gender : Male
Photo Available

709 LMB0964460
Name : Sharad Pundlik Deshmukh
Father's Name: Pundlik Deshmukh
House Number : 86 1
Age : 59 Gender : Male
Photo Available

710 LMB0964635
Name : Sandhya Sharad Deshmukh
Husband's Name: Sharad Deshmukh
House Number : 86 1
Age : 58 Gender : Female
Photo Available

711 LMB0962423
Name : Ashok Narayan Deshmukh
Father's Name: Narayan Deshmukh
House Number : 89 1
Age : 60 Gender : Male
Photo Available

712 LMB0975839
Name : Nanda Ashok Deshmukh
Husband's Name: Ashok Deshmukh
House Number : 89 1
Age : 56 Gender : Female
Photo Available

713 NKG3709870
Name : Vijaya Arvind Deshmukh
Husband's Name: Arvind Deshmukh
House Number : 89 2
Age : 77 Gender : Female
Photo Available

714 NKG3709888
Name : Avinash Arvind Deshmukh
Father's Name: Arvind Deshmukh
House Number : 89 2
Age : 52 Gender : Male
Photo Available

715 LMB0975540
Name : Sanjay Vitthal Deshmukh
Father's Name: Vitthal Deshmukh
House Number : 901
Age : 64 Gender : Male
Photo Available

716 LMB0975557
Name : Jyoti Sanjay Deshmukh
Husband's Name: Sanjay Deshmukh
House Number : 901
Age : 58 Gender : Female
Photo Available

717 LMB0963777
Name : Vijay Vitthal Deshmukh
Father's Name: Vitthal Deshmukh
House Number : 902
Age : 54 Gender : Male
Photo Available

718 LMB0964429
Name : Swati Vijay Deshmukh
Husband's Name: Vijay Deshmukh
House Number : 902
Age : 52 Gender : Female
Photo Available

719 NKG6884050
Name : Amit Vijayrao Deshmukh
Father's Name: Vijayrao Deshmukh
House Number : 902
Age : 28 Gender : Male
Photo Available

720 NKG9487851
Name : Babita Rajendra Naik
Husband's Name: Rajendra Naik
House Number : 95/1
Age : 47 Gender : Female
Photo Available

721 NKG3710175
Name : Rajendra Mahadev Naik
Father's Name: Mahadev Naik
House Number : 951
Age : 59 Gender : Male
Photo Available

722 LMB0962167
Name : Nilesh Dattatreya Jadhav
Father's Name: Dattatreya Jadhav
House Number : 105 2
Age : 37 Gender : Male
Photo Available

723 LMB0962324
Name : Dattatreya Bhikaji Jadhav
Father's Name: Bhikaji Jadhav
House Number : 1052
Age : 66 Gender : Male
Photo Available

724 LMB0962704
Name : Asha Dattatreya Jadhav
Husband's Name: Dattatreya Jadhav
House Number : 1052
Age : 62 Gender : Female
Photo Available

725 NKG0786511
Name : Sudhakar Ukanda Jadhav
Father's Name: Ukanda Jadhav
House Number : 107 1
Age : 69 Gender : Male
Photo Available

726 LMB0964130
Name : Alka Sudhakar Jadhav
Husband's Name: Sudhakar Jadhav
House Number : 107 1
Age : 54 Gender : Female
Photo Available

727 LMB0963751
Name : Subhash Vitthal Zade
Father's Name: Vitthal Zade
House Number : 1101
Age : 67 Gender : Male
Photo Available

728 NKG0786545
Name : Megha Subhash Zade
Husband's Name: Subhash Zade
House Number : 1101
Age : 62 Gender : Female
Photo Available

729 NKG6077309
Name : Shashank Subhashrao Zade
Father's Name: Subhash Zade
House Number : 1101
Age : 40 Gender : Male
Photo Available

730 NKG6863476
Name : Ambika Shashank Zade
Husband's Name: Shashank Zade
House Number : 1101
Age : 34 Gender : Female
Photo Available

731 LMB0964320
Name : Rangarao Bhimrao Ramteke
Father's Name: Bhimrao Ramteke
House Number : 1191
Age : 57 Gender : Male
Photo Available

732 LMB0962969
Name : Nirmala Rangarao Ramteke
Husband's Name: Rangarao Ramteke
House Number : 1191
Age : 52 Gender : Female
Photo Available

733 LMB0963231
Name : Naresh Dnyaneshwar Walke
Father's Name: Dnyaneshwar Walke
House Number : 131 1
Age : 46 Gender : Male
Photo Available

734 LMB0962480
Name : Dharmpal Suka Borkar
Father's Name: Suka Borkar
House Number : 1311
Age : 56 Gender : Male
Photo Available

735 LMB0962522
Name : Nanda Dharmpal Borkar
Husband's Name: Dharmpal Borkar
House Number : 1311
Age : 52 Gender : Female
Photo Available

736 LMB0964684
Name : Sandesh Bhimrao Parve
Father's Name: Bhimrao Parve
House Number : 133 1
Age : 45 Gender : Male
Photo Available

737 LMB0975474
Name : Shailendra Bhimravaji Parve
Father's Name: Bhimravaji Parve
House Number : 133 1
Age : 44 Gender : Male
Photo Available

738 LMB0964668
Name : Suryakant Siddharth Parve
Father's Name: Siddharth Parve
House Number : 133 1
Age : 42 Gender : Male
Photo Available

739 LMB0963801
Name : Nilesh Siddharth Parve
Father's Name: Siddharth Parve
House Number : 133/1
Age : 39 Gender : Male
Photo Available

740 LMB0962092
Name : Bhimrao Tukaram Parve
Father's Name: Tukaram Parve
House Number : 1331
Age : 77 Gender : Male
Photo Available

741 NKG9989393
Name : Sidharth Tukaram Parve
Father's Name: Tukaram Parve
House Number : 1331
Age : 62 Gender : Male
Photo Available

742 LMB0964205
Name : Meera Sidharth Parve
Husband's Name: Sidharth Parve
House Number : 1331
Age : 58 Gender : Female
Photo Available

743 LMB0479188
Name : Laxmi Champat Mane
Husband's Name: Champat Mane
House Number : 137 1
Age : 67 Gender : Female
Photo Available

744 LMB0963611
Name : Dharmraj Champat Mane
Father's Name: Champat Mane
House Number : 137 1
Age : 46 Gender : Male
Photo Available

745 LMB0963504
Name : Kanchan Suresh Patil
Husband's Name: Suresh Patil
House Number : 139 1
Age : 44 Gender : Female
Photo Available

746 NKG1320043
Name : Sujata Ramesh Patil
Husband's Name: Ramesh Patil
House Number : 139 1
Age : 44 Gender : Female
Photo Available

747 LMB0975490
Name : Gautam Patil
Father's Name: Shriram Patil
House Number : 139/1
Age : 40 Gender : Male
Photo Available

748 LMB0975680
Name : Vimal Shriram Patil
Husband's Name: Shriram Patil
House Number : 1391
Age : 72 Gender : Female
Photo Available

749 LMB0975573
Name : Ramesh Shriram Patil
Father's Name: Shriram Patil
House Number : 1391
Age : 54 Gender : Male
Photo Available

750 NKG9989401
Name : Suresh Shriram Patil
Father's Name: Shriram Patil
House Number : 1391
Age : 53 Gender : Male
Photo Available

751 LMB0975516
Name : Vinod Shriram Patil
Father's Name: Shriram Patil
House Number : 1391
Age : 51 Gender : Male
Photo Available

752 NKG3547536
Name : Vishakha Vinod Patil
Husband's Name: Vinod Patil
House Number : 1391
Age : 41 Gender : Female
Photo Available

753 LMB0962431
Name : Nanda Yashwant Ganvir
Husband's Name: Yashwant Ganvir
House Number : 146 1
Age : 57 Gender : Female
Photo Available

754 LMB0961672
Name : Yashwant Waman Ganvir
Father's Name: Waman Ganvir
House Number : 146 1
Age : 39 Gender : Male
Photo Available

755 NKG1289677
Name : Prashant Yashwant Ganveer
Father's Name: Yashwant Ganveer
House Number : 146/1
Age : 39 Gender : Male
Photo Available

756 NKG1289552
Name : Mahesh Pundlik Shende
Father's Name: Pundlik Shende
House Number : 146 2
Age : 42 Gender : Male
Photo Available

757 NKG0787412
Name : Pundlik Birju Shende
Father's Name: Birju Shende
House Number : 1462
Age : 71 Gender : Male
Photo Available

758 NKG0787420
Name : Manda Pundlik Shende
Husband's Name: Pundlik Shende
House Number : 1462
Age : 66 Gender : Female
Photo Available

759 NKG1320068
Name : Archana Janardhan Kamble
Husband's Name: Janardhan Kamble
House Number : 147 1
Age : 44 Gender : Female
Photo Available

760 LMB0963991
Name : Janardhan Hari Kamble
Father's Name: Hari Kamble
House Number : 1471
Age : 59 Gender : Male
Photo Available

761 LMB0963389
Name : Manik Hari Kamble
Father's Name: Hari Kamble
House Number : 1471
Age : 56 Gender : Male
Photo Available

762 LMB0961896
Name : Babarao Mahadev Ate
Father's Name: Mahadev Ate
House Number : 1571
Age : 66 Gender : Male
Photo Available

763 LMB0962530
Name : Ratnamala Babarao Ate
Husband's Name: Babarao Ate
House Number : 1571
Age : 63 Gender : Female
Photo Available

764 NKG6863393
Name : Rushikesh Babarao Ate
Father's Name: Babarao Ate
House Number : 1571
Age : 30 Gender : Male
Photo Available

765 NKG0787452
Name : Ananda Narayan Meshram
Father's Name: Narayan Meshram
House Number : 1591
Age : 67 Gender : Male
Photo Available

766 NKG0785789
Name : Chhaya Anand Meshram
Father's Name: Anand Meshram
House Number : 1591
Age : 61 Gender : Female
Photo Available

767 NKG0787056
Name : Dilip Damodhar Dongre
Father's Name: Damodhar Dongre
House Number : 1721
Age : 50 Gender : Male
Photo Available

768 LMB0963280
Name : Asha Rajesh Gajbhiye
Husband's Name: Rajesh Gajbhiye
House Number : 173 1
Age : 54 Gender : Female
Photo Available

769 NKG1329101
Name : Manjula Bhaurao Dongre
Husband's Name: Bhaurao Dongre
House Number : 1731
Age : 72 Gender : Female
Photo Available

770 LMB0962290
Name : Sanjay Bhaurao Dongre
Father's Name: Bhaurao Dongre
House Number : 1731
Age : 53 Gender : Male
Photo Available

771 LMB0962761
Name : Pushpa Sanjay Dongre
Husband's Name: Sanjay Dongre
House Number : 1731
Age : 47 Gender : Female
Photo Available

772 NKG1289198
Name : Veena Padmakarrao Ingale
Husband's Name: Padmakarrao Ingale
House Number : 181 1
Age : 73 Gender : Female
Photo Available

773 LMB0961680
Name : Padmakar Krushnarao Ingale
Father's Name: Krushnarao Ingale
House Number : 181 1
Age : 78 Gender : Male
Photo Available

774 LMB0975631
Name : Shridhar Krishna Rao Deshmukh
Father's Name: Krishna Rao Deshmukh
House Number : 181 1
Age : 67 Gender : Male
Photo Available

775 NKG1289206
Name : Pratibha Shridhar Deshmukh
Husband's Name: Shridhar Deshmukh
House Number : 181 1
Age : 66 Gender : Female
Photo Available

776 NKG4179487
Name : Ashish Ramesh Deshmukh
Father's Name: Ramesh Deshmukh
House Number : 181 1
Age : 55 Gender : Male
Photo Available

777 LMB0962357
Name : Milind Ramesh Deshmukh
Father's Name: Ramesh Deshmukh
House Number : 181 1
Age : 53 Gender : Male
Photo Available

778 LMB0976209
Name : Pranjali Ashish Deshmukh
Husband's Name: Ashish Deshmukh
House Number : 181 1
Age : 48 Gender : Female
Photo Available

779 NKG1320100
Name : Rita Milind Deshmukh
Husband's Name: Milind Deshmukh
House Number : 181/1
Age : 43 Gender : Female
Photo Available

780 LMB0963041
Name : Kisna Daulat Rohanakar
Father's Name: Daulat Rohanakar
House Number : 189 1
Age : 71 Gender : Male
Photo Available

781 LMB0963678
Name : Baby Kisna Rohanakar
Husband's Name: Kisna Rohanakar
House Number : 189 1
Age : 61 Gender : Female
Photo Available

782 NKG3547452
Name : Mangesh Kisan Rohanakar
Father's Name: Kisan Rohanakar
House Number : 189/1
Age : 37 Gender : Male
Photo Available

783 NKG6863518
Name : Shital Mangesh Rohankar
Husband's Name: Mangesh Rohankar
House Number : 189/1
Age : 32 Gender : Female
Photo Available

784 NKG4336285
Name : Kamlesh Dharmpal Borkar
Father's Name: Dharmpal Sukhdevrao Borkar
House Number : 0
Age : 24 Gender : Male
Photo Available

785 NKG4336293
Name : Pranali Shalikrao Wasnik
Father's Name: Shalik Chokhobaji Wasnik
House Number : 0
Age : 23 Gender : Female
Photo Available

786 NKG4336301
Name : Vivek Vinod Patil
Father's Name: Vinod Shriram Patil
House Number : 0
Age : 22 Gender : Male
Photo Available

787 NKG4337374
Name : Urvesh Ratan Jadhav
Father's Name: Ratan Bhashkarrao Jadhav
House Number : 0
Age : 25 Gender : Male
Photo Available

788 NKG4337382
Name : Ajay Suresh Patil
Father's Name: Suresh Shriram Patil
House Number : 0
Age : 25 Gender : Male
Photo Available

789 NKG4337408
Name : Shital Ramesh Patil
Father's Name: Ramesh Shriram Patil
House Number : 0
Age : 21 Gender : Female
Photo Available

790 NKG4340196
Name : GAURI HEMANT GAWAI
Husband's Name: HEMANT NARAYANRAO GAWAI
House Number : 129
Age : 27 Gender : Female
Photo Available

791 NKG4340808
Name : MAMTA BABARAO RAMTEKE
Mother's Name: VAISHALI BABRAO RAMTEKE
House Number : ibha
Age : 22 Gender : Female
Photo Available

792 NKG4361218
Name : vaishali bhargav deshmukh
Husband's Name: bhargav deshmukh
House Number : nimbha
Age : 24 Gender : Female
Photo Available

793 NKG4358800
Name : KRUNAL MADHUKAR DHAWANE
Father's Name: MADHUKAR DHAWANE
House Number : NIMBHA
Age : 21 Gender : Male
Photo Available

794 NKG4366639
Name : Triveni Prashant Warkhade
Husband's Name: Prashant Warkhade
House Number : NIMBHA
Age : 34 Gender : Female
Photo Available

795 NKG4392668
Name : Vaibhavi Sandiprao Deshmukh
Father's Name: Sandiprao Deshmukh
House Number : 00
Age : 23 Gender : Female
Photo Available

796 NKG4396768
Name : Nandini Uday Zade
Husband's Name: Uday Subhash Zade
House Number : 0
Age : 30 Gender : Female
Photo Available

797 NKG4397360
Name : BHARATI SURENDRA DHAWANE
Husband's Name: SURENDRA DEVBAJI DHAWANE
House Number : W/O Surendra D Dhawane
Age : 34 Gender : Female
Photo Available

798 NKG4399622
Name : Abhay Gopalrao Ingale
Father's Name: Gopalrao Ingale
House Number : 0
Age : 23 Gender : Male
Photo Available

799 NKG4406450
Name : Kartikesh Pravin Deshmukh
Father's Name: Pravin Manikrao Deshmukh
House Number : 0
Age : 20 Gender : Male
Photo Available

800 NKG4406484
Name : Kartikesh Pravin Deshmukh
Father's Name: Pravin Deshmukh
House Number : 00
Age : 20 Gender : Male
Photo Available

801 NKG4416962
Name : Akanksha Devaraoji Parve
Father's Name: Devaraoji Parve
House Number : Nimbha
Age : 23 Gender : Female
Photo Available

802 NKG4419255
Name : VAISHNAVI KAPIL DONGARE DONGARE
Husband's Name: KAPIL BHAGWAN DONGARE DONGARE
House Number : 321
Age : 22 Gender : Female
Photo Available

803 NKG4446076
Name : Vedant Sanjay Zade
Father's Name: Sanjay Zade
House Number : 171
Age : 26 Gender : Male
Photo Available

804 NKG4446274
Name : Rasika Yogesh Deshmukh
Husband's Name: Yogesh Satish Deshmukh
House Number : 0
Age : 35 Gender : Female
Photo Available

805 NKG4446332
Name : Pratiksha Dinesh Deshmukh
Father's Name: Dinesh Waman Deshmukh
House Number : 0
Age : 23 Gender : Female
Photo Available

806 NKG4462842
Name : Nilam Shailesh Jadhav
Husband's Name: Shailesh Dattatray Jadhav
House Number : 0
Age : 24 Gender : Female
Photo Available

807 NKG4464541
Name : SWATI SUNIL KHADSE KHADSE
Father's Name: SUNIL SHANKAR KHADASE KHADASE
House Number : 149
Age : 21 Gender : Female
Photo Available

808 NKG4464947
Name : Rekha Prashant Dhoke
Husband's Name: Prashant Shriram Dhoke Dhoke
House Number : 167
Age : 33 Gender : Female
Photo Available

809 NKG4465399
Name : Prashant Shriram Dhoke
Father's Name: Shriram Dhoke Dhoke
House Number : 167
Age : 36 Gender : Male
Photo Available

810 NKG4477782
Name : SAKSHI SANJAY DESHMUKH DESHMUKH
Father's Name: SANJAY NAMDEV DESHMUKH DESHMUKH
House Number : 367040006037
Age : 25 Gender : Female
Photo Available

811 NKG4499810
Name : Mahananda Vikas Meshram
Husband's Name: Vikas Meshram
House Number : 297
Age : 32 Gender : Female
Photo Available

812 NKG4508289
Name : BHAWANA RAHUL BORKAR
Husband's Name: RAHUL DEVANAND BORKAR
House Number : AT NIMBHA POST JAWALA DHOTRA
Age : 27 Gender : Female
Photo Available

813 NKG4518981
Name : Rasika Mahesh Rithe
Father's Name: Mahesh Sahebrao Rithe
House Number : 213
Age : 21 Gender : Female
Photo Available

814 NKG4520904
Name : MAYURI DESHMUKH
Husband's Name: BHUSHAN DESHMUKH
House Number : NIMBHA CHANDUR RLY
Age : 30 Gender : Female
Photo Available

815 NKG4521480
Name : Deval Chandrakishor Dhanishkar
Father's Name: Chandrakishor Ramkrushna Dhanishkar
House Number : 01
Age : 20 Gender : Male
Photo Available

816 NKG4521035
Name : Mayuri Sagar Dhanishkar
Husband's Name: Sagar Dhanishkar
House Number : Nimbha
Age : 26 Gender : Female
Photo Available

817 NKG4521092
Name : AAKANSHA KAMBLE
Father's Name: JANARDHAN KAMBLE
House Number : 147/1
Age : 23 Gender : Female
Photo Available

818 NKG4521613
Name : POOJA DESHMUKH
Husband's Name: SHANTANU DESHMUKH
House Number : NIMBHA
Age : 28 Gender : Female
Photo Available

819 NKG4522033
Name : NILAKSHI DHANISHKAR
Father's Name: CHANDRAKISHOR DHANISHKAR
House Number : 69
Age : 21 Gender : Female
Photo Available

820 NKG4522041
Name : PRAJWAL JADHAV
Father's Name: DIWAKAR JADHAV
House Number : 57
Age : 24 Gender : Male
Photo Available

821 NKG4522058
Name : ADITYA SHENDE
Father's Name: NIVRUTTI SHENDE
House Number : 63
Age : 20 Gender : Male
Photo Available

822 NKG4526232
Name : Mayuri Pravin Irapate
Husband's Name: Pravin Shankarrao Irapate
House Number : 312
Age : 26 Gender : Female
Photo Available

823 NKG4526240
Name : Radha Sachin Irapate
Husband's Name: Sachin Shankarrao Irapate
House Number : 233
Age : 28 Gender : Female
Photo Available

824 NKG6693253
Name : Jyotsana Sunil Somkuwar
Husband's Name: Sunil Somkuwar
House Number : 0
Age : 35 Gender : Female
Photo Available

825 NKG4544169
Name : Trupti Akash Meshram
Husband's Name: Akash Meshram
House Number : Ward No 02
Age : 21 Gender : Female
Photo Available

826 NKG4547006
Name : Jaya Sachin Ganvir
Husband's Name: Sachin Prakash Ganvir
House Number : 114
Age : 30 Gender : Female
Photo Available

827 NKG4553376
Name : Jivan Gupta Shende
Father's Name: Ashok Sonuji Shende
House Number : 187
Age : 25 Gender : Male
Photo Available

828 NKG4559696
Name : Chhaya Ashok Shende
Husband's Name: Ashok Sonuji Shende
House Number : 0
Age : 50 Gender : Female
Photo Available

829 NKG4559704
Name : Shubhangi Gajanan Padghan
Husband's Name: Gajanan Padghan
House Number : Main Road
Age : 21 Gender : Female
Photo Available

830 NKG4559944
Name : prathamesh ganesh khobragade
Father's Name: Ganesh hiraman Khobragade
House Number : nimbha
Age : 21 Gender : Male
Photo Available

831 NKG4565685
Name : Poonam Rahul Mane
Husband's Name: Rahul Manohar Mane
House Number : 261
Age : 32 Gender : Female
Photo Available

832 NKG4566196
Name : Vinita Amar Meshram
Husband's Name: Amar Narendra Meshram
House Number : 275
Age : 20 Gender : Female
Photo Available

833 NKG4566360
Name : Anupama Ashok Naik
Father's Name: Ashok Laxman Naik
House Number : 305
Age : 20 Gender : Female
Photo Available

834 NKG4566394
Name : Samriddhi Pradiprao Ingale
Father's Name: Pradip Shalikram Ingale
House Number : 162
Age : 20 Gender : Female
Photo Available

835 NKG4566402
Name : Avantika Nishant Deshmukh
Husband's Name: Nishant Uddhav Deshmukh
House Number : 165
Age : 24 Gender : Female
Photo Available

836 NKG4566410
Name : Ashvini Ashokrao naik
Father's Name: Ashok Laxman Naik
House Number : 305
Age : 24 Gender : Female
Photo Available

837 NKG4579074
Name : Rahul Nitin Chapare
Father's Name: Nitin Chapare
House Number : 0
Age : 20 Gender : Male
Photo Available

838 NKG4579066
Name : Avinash Ganesh Chapre
Father's Name: Ganesh Chapre
House Number : 0
Age : 23 Gender : Male
Photo Available

839 NKG4581146
Name : Priyanshu Ravindra Patil
Father's Name: Ravindra Haridas Patil
House Number : 212
Age : 24 Gender : Female
Photo Available

840 NKG4581153
Name : Ashish Dharmpal Patil
Father's Name: Dharmpal Pundalikrao Patil
House Number : 213
Age : 22 Gender : Male
Photo Available

841 NKG4591871

Name : Punam Sunilrao Khadse
Father's Name: Sunil Shankarrao Khadse
House Number : 0
Age : 23 Gender : Female

Photo Available

SUMMARY OF ELECTORS

A) NUMBER OF ELECTORS

		Roll Type	Roll Identification	NUMBER OF ELECTORS			
				Male	Female	Third Gender	Total
I	Original	Mother Roll	Draft Electoral Roll prepared under Special Intensive Revision - 2026	439	402	0	841
				439	402	0	841

Issued by Electoral Registration Office