ELECTORAL ROLL 2026 S13 Maharashtra

No. Name and Reservation Status of Assembly Constituency : 36 - DHAMANGAON RAILWAY (GEN)	Part No. : 323
No. Name and Reservation Status of Parliamentary Constituency(ies) in which the Assembly Constituency is located : 8 - WARDHA (GEN)	

1. Details of Revision

Year of Revision	**2026**
Qualifying Date	**01-10-2026**
Type of revision	**Special Intensive Revision 2026**
Date of Publication	**31-08-2026**

Roll Identification

Draft Electoral Roll prepared under Special Intensive Revision - 2026

2. Details of part and polling area

No. and name of sections in the part

1-Chikhali Vaidya

Main Town or Village	: CHIKHALI VAIDYA
Police Station	: NANDGAON KHANDESHWAR
Taluka	: NAADAGAON KHANDESHWAR
District	: AMARAVATI
Pin code	: 444708

3. Polling Station Details

No. and Name of Polling Station : 323 - Chikhli Vaidya **Address of Polling Station :** Z. P. Primary School, Room No 1, Chikhali Vaidya	**Type of Polling Station (Male/Female/General)**	General
	Number of Auxiliary Polling Stations in this part :	0

4. NUMBER OF ELECTORS

Starting Serial No.	Ending Serial No.	Net Electors			
		Male	Female	Third Gender	Total
1	350	171	179	0	350

Issued by Electoral Registration Office

Nazri Naksha

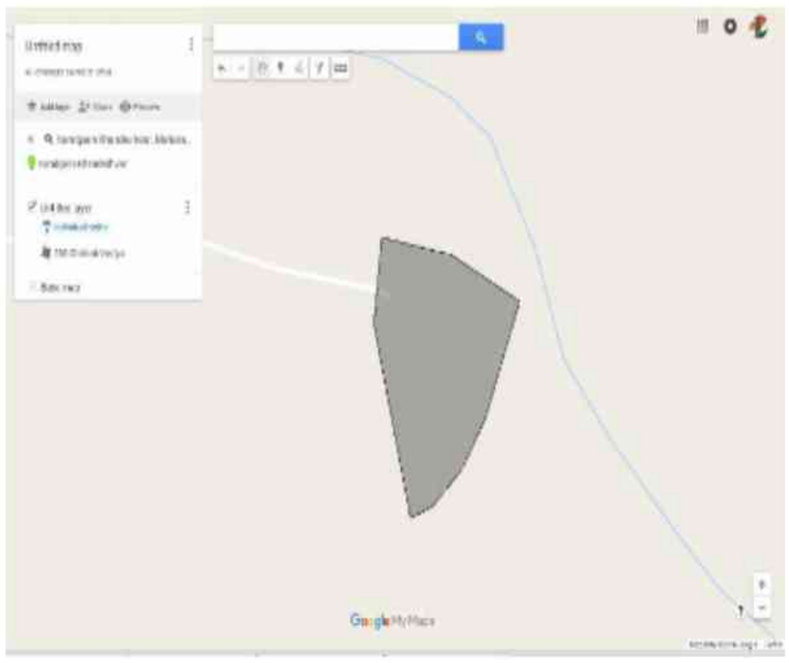

Google Map View

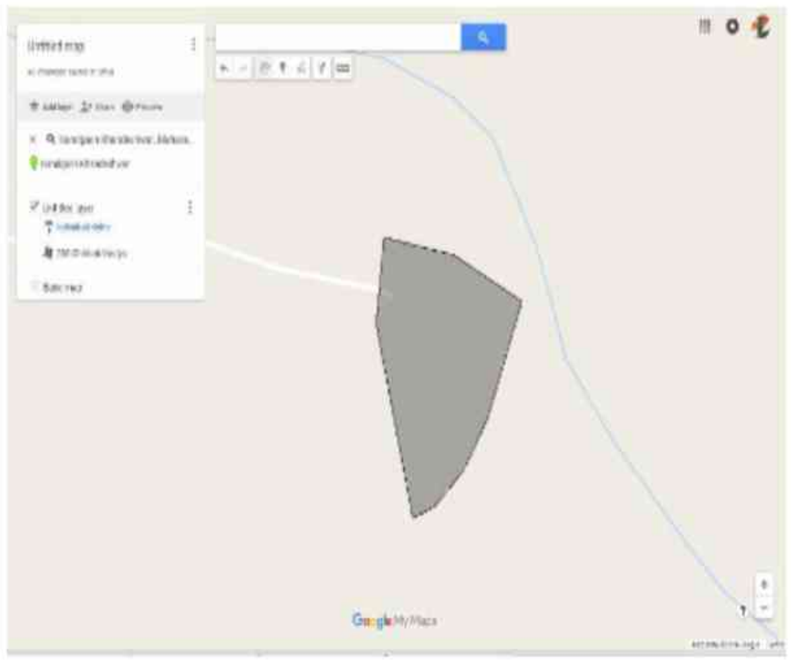

Polling Station Building Front View



Polling Station Front View



Cad View



Key MAP View

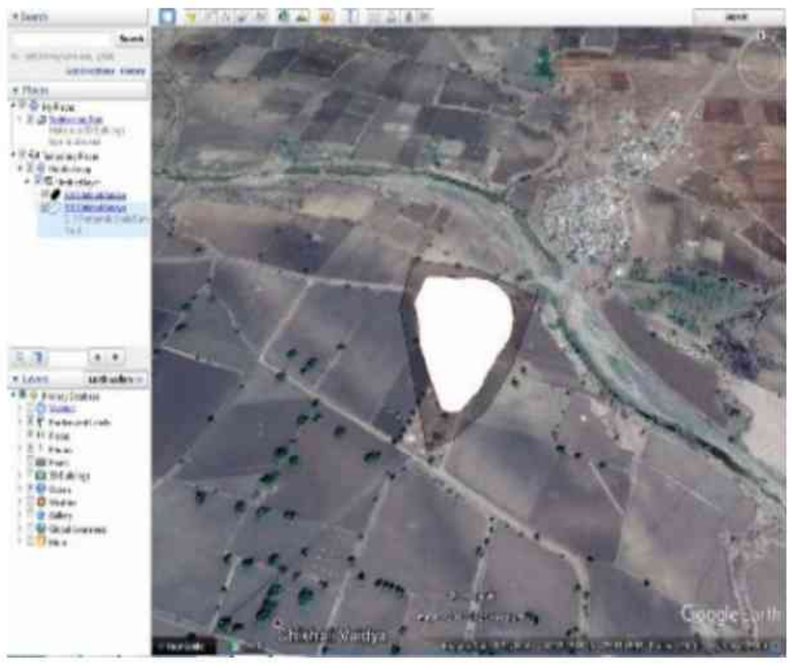

1 NKG6431563
Name : Devendra Gunwant Dandge
Father's Name: GUNWANT DANDGE
House Number :
Age : 33 Gender : Male
Photo Available

2 NKG6600381
Name : ANITA PRASHANT ANITA
Husband's Name: PRASHANT SAWANKAR
House Number :
Age : 43 Gender : Female
Photo Available

3 NKG6560734
Name : ANKIT HIMMATRAO DANDAGE
Father's Name: HIMMATRAO DANDAGE
House Number :
Age : 32 Gender : Male
Photo Available

4 NKG6781033
Name : SURAJ VASANT DANDAGE
Father's Name: VASANT DANDAGE
House Number :
Age : 29 Gender : Male
Photo Available

5 NKG6781017
Name : TEJSWINI HIMMAT DANDAGE
Father's Name: HIMMAT DANDAGE
House Number :
Age : 29 Gender : Female
Photo Available

6 NKG6678528
Name : Chandrasekhar Maroti Dandge
Father's Name: Maroti Dandge
House Number :
Age : 50 Gender : Male
Photo Available

7 NKG6800643
Name : Sachin Pramod Dandge
Father's Name: Pramod Dandge
House Number :
Age : 40 Gender : Male
Photo Available

8 NKG6431548
Name : Rupali Nilesh Dandge
Husband's Name: Nilesh Dandge
House Number :
Age : 37 Gender : Female
Photo Available

9 CJL2592814
Name : Satish Gunvant Dandge
Father's Name: Gunvant Dandge
House Number :
Age : 37 Gender : Male
Photo Available

10 CJL2592822
Name : Prafull Bhaskar Dandge
Father's Name: Bhaskar Dandge
House Number :
Age : 37 Gender : Male
Photo Available

11 NKG6265995
Name : SHITAL VISHAL DANDGE
Husband's Name: VISHAL DANDGE
House Number :
Age : 36 Gender : Female
Photo Available

12 NKG6600373
Name : KAVITA NARESH DANDGE
Husband's Name: NARESH NARESH
House Number :
Age : 35 Gender : Female
Photo Available

13 NKG6678536
Name : Dhiraj Rameshwar Dandge
Father's Name: Rameshwar Dandge
House Number :
Age : 33 Gender : Male
Photo Available

14 NKG6265987
Name : UMAKANTA VIJAY DANDGE
Husband's Name: VIJAY DANDGE
House Number :
Age : 33 Gender : Female
Photo Available

15 NKG6265961
Name : MANISH VISHWESHWAR DANDGE
Father's Name: VISHWESHWAR DANDGE
House Number :
Age : 33 Gender : Male
Photo Available

16 NKG6266019
Name : SWASTI ANSHUMAN DANDGE
Husband's Name: ANSHUMAN DANDGE
House Number :
Age : 31 Gender : Female
Photo Available

17 NKG6600365
Name : AKSHAY GUNVANTRAO DHOKANE
Father's Name: GUNVANTRAO DHOKANE
House Number :
Age : 31 Gender : Male
Photo Available

18 NKG6800650
Name : Priya Chandrashekhar Doypare
Husband's Name: Chandrashekhar Doypare
House Number :
Age : 36 Gender : Female
Photo Available

19 NKG6560700
Name : SACHIN SUDHAKAR GAVANDE
Father's Name: SUDHAKAR GAVANDE
House Number :
Age : 33 Gender : Male
Photo Available

20 NKG6560742
Name : SAMEER SUDHAKAR GAVANDE
Father's Name: SUDHAKAR GAVANDE
House Number :
Age : 32 Gender : Male
Photo Available

21 NKG6600357
Name : MADHURI SHANKAR GAWANDE
Husband's Name: SHANKAR GAWANDE
House Number :
Age : 43 Gender : Female
Photo Available

22 NKG6560692
Name : VARSHA SANTOSHRAO GEDAM
Husband's Name: SANTOSHRAO GEDAM
House Number :
Age : 43 Gender : Female
Photo Available

23 NKG6780993
Name : BHAGYASHRI GAJANAN KARALE
Husband's Name: GAJANAN KARALE
House Number :
Age : 39 Gender : Female
Photo Available

24 NKG6431605
Name : BEBI ARUN KHADASE
Husband's Name: ARUN KHADASE
House Number :
Age : 47 Gender : Female
Photo Available

25 NKG6560684
Name : Nikhil Khadse
Father's Name: Arun Khadse
House Number :
Age : 34 Gender : Male
Photo Available

26 NKG6431589
Name : RUSHABH ARUN KHADASE
Father's Name: ARUN KHADASE
House Number :
Age : 30 Gender : Male
Photo Available

27 NKG6781025
Name : ARCHANA GAJANAN MAHALLE
Husband's Name: GAJANAN MAHALLE
House Number :
Age : 38 Gender : Female
Photo Available

28 NKG6265938
Name : PRAKASH MANDAWKAR
Father's Name: KISAN MANDAWKAR
House Number :
Age : 35 Gender : Male
Photo Available

29 NKG6265946
Name : SWAPNIL KESHAV NAGDEVTE
Father's Name: KESHAV NAGDEVTE
House Number :
Age : 33 Gender : Male
Photo Available

30 NKG6431571
Name : JITENDRAKUMAR MANIKRAO SONONE
Father's Name: MANIKRAO SONONE
House Number :
Age : 57 Gender : Male
Photo Available

31 NKG6600340
Name : AAMRAPALI LAXMANRAO SONONE
Father's Name: LAXMANRAO SONONE
House Number :
Age : 42 Gender : Female
Photo Available

32 NKG6265953
Name : ANIKET SIDHARTH SONONE
Father's Name: SIDHARTH SONONE
House Number :
Age : 34 Gender : Male
Photo Available

33 NKG6265920
Name : NIRANJAN AMRUT WANKHADE
Father's Name: AMRUT WANKHADE
House Number :
Age : 46 Gender : Male
Photo Available

34 NKG6266001
Name : NILESH RAMDAS WANKHADE
Father's Name: RAMDAS WANKHADE
House Number :
Age : 36 Gender : Male
Photo Available

35 NKG6678510
Name : Bharati Nilesh Wankhade
Husband's Name: Nilesh Wankhade
House Number :
Age : 34 Gender : Female
Photo Available

36 NKG9425992
Name : MANDA ASHOK DANDAGE
Husband's Name: ASHOK DANDAGE
House Number : -
Age : 58 Gender : Female
Photo Available

37 NKG9425919
Name : SHYAM ASHOK DANDAGE
Father's Name: ASHOK DANDAGE
House Number : -
Age : 39 Gender : Male
Photo Available

38 NKG9425950
Name : MANISHA NILESH DANDAGE
Husband's Name: NILESH DANDAGE
House Number : -
Age : 35 Gender : Female
Photo Available

39 NKG9425976
Name : ANJU SHYAM DANDAGE
Husband's Name: SHYAM DANDAGE
House Number : -
Age : 34 Gender : Female
Photo Available

40 NKG9425935
Name : VARSHA SATISH DANDAGE
Husband's Name: SATISH DANDAGE
House Number : -
Age : 33 Gender : Female
Photo Available

41 NKG9513201
Name : Priti Ravindra Dandage
Husband's Name: Ravindra Dandage
House Number : -
Age : 31 Gender : Female
Photo Available

42 NKG9426057
Name : SHILPA PRAFUL DANDAGE
Husband's Name: PRAFUL DANDAGE
House Number : -
Age : 30 Gender : Female
Photo Available

43 NKG9426032
Name : MONIKA RAMESHWAR DANDAGE
Father's Name: RAMESHWAR DANDAGE
House Number : -
Age : 29 Gender : Female
Photo Available

44 NKG9647991
Name : GAURI DANDAGE
Father's Name: PRAMOD DANDAGE
House Number : -
Age : 26 Gender : Female
Photo Available

45 NKG9654997
Name : Swati Dandge
Husband's Name: Mangesh Dandge
House Number : -
Age : 26 Gender : Female
Photo Available

46 NKG9512641
Name : Manish Hanumant Dhokane
Father's Name: Hanumant Dhokane
House Number : -
Age : 30 Gender : Male
Photo Available

47 NKG9513235
Name : Amit Prakash Dhokane
Father's Name: Prakash Dhokane
House Number : -
Age : 28 Gender : Male
Photo Available

48 NKG9512898
Name : Sumit Prakash Dhokane
Father's Name: Prakash Dhokane
House Number : -
Age : 26 Gender : Male
Photo Available

49 NKG9535105
Name : ADITYA DHOKANE
Father's Name: HANUMANT DHOKANE
House Number : -
Age : 26 Gender : Male
Photo Available

50 NKG9660663
Name : USHA DOYPARE
Husband's Name: HARSHAVADHAN DOYPARE
House Number : -
Age : 45 Gender : Female
Photo Available

51 NKG9648064
Name : Sourav Kambale
Father's Name: Babanrao Kambale
House Number : -
Age : 26 Gender : Male
Photo Available

52 NKG9425927
Name : AKSHAY DILIP KARALE
Father's Name: DILIP KARALE
House Number : -
Age : 28 Gender : Male
Photo Available

53 NKG9513227
Name : Rupali Amol Patil
Husband's Name: Amol Patil
House Number : -
Age : 31 Gender : Female
Photo Available

54 NKG9513185
Name : Shubham Gajanan Patil
Father's Name: Gajanan Patil
House Number : -
Age : 28 Gender : Male
Photo Available

55 NKG9513219
Name : Shivani Badl Patil
Husband's Name: Badl Patil
House Number : -
Age : 26 Gender : Female
Photo Available

56 NKG9512880
Name : Jitendra Gajanan Patil
Father's Name: Gajanan Patil
House Number : -
Age : 25 Gender : Male
Photo Available

57 NKG9513250
Name : Aachal Satyam Sonone
Husband's Name: Satyam Sonone
House Number : -
Age : 38 Gender : Female
Photo Available

58 NKG9425968
Name : RESHAMI RAHUL SONONE
Husband's Name: RAHUL SONONE
House Number : -
Age : 34 Gender : Female
Photo Available

59 NKG9513243
Name : Pratibha Devendra Sonone
Husband's Name: Devendra Sonone
House Number : -
Age : 30 Gender : Female
Photo Available

60 NKG9535139
Name : Damini Ramesh Sonone
Father's Name: Ramesh Sonone
House Number : -
Age : 28 Gender : Female
Photo Available

61 NKG9512872
Name : Kalyani Jitendra Sonone
Father's Name: Jitendra Sonone
House Number : -
Age : 26 Gender : Female
Photo Available

62 NKG9639519
Name : PRAJKTA DANDAGE
Husband's Name: SWAPNIL DANDAGE
House Number : 0
Age : 33 Gender : Female
Photo Available

63 NKG9600867
Name : swati lingayat
Husband's Name: gautam lingayat
House Number : 0
Age : 39 Gender : Female
Photo Available

64 NKG9600875
Name : roshan patil
Father's Name: ashok patil
House Number : 0
Age : 29 Gender : Male
Photo Available

65 NKG9641093
Name : NILAM TALWARE
Husband's Name: KISHOR TALWARE
House Number : 0
Age : 31 Gender : Female
Photo Available

66 NKG4168050
Name : Savita Gulab Dandage
Father's Name: Gulab Dandage
House Number : 00
Age : 50 Gender : Female
Photo Available

67 NKG4140927
Name : Pallvi Sachin Dandge
Husband's Name: Sachin Dandge
House Number : 00
Age : 28 Gender : Female
Photo Available

68 NKG4145397
Name : Sachi Mangesh Nagrale
Husband's Name: Mangesh Nagrale
House Number : 00
Age : 29 Gender : Female
Photo Available

69 NKG4168043
Name : Raksha Pankaj Sonone
Husband's Name: Pankaj Sonone
House Number : 00
Age : 28 Gender : Female
Photo Available

70 NKG4155610
Name : Prashik Rajendra Sonone
Father's Name: Rajendra Sonone
House Number : 00
Age : 24 Gender : Male
Photo Available

71 NKG4205126
Name : Diksha Kumoresh Nagdevte
Father's Name: Kumoresh Nagdevte
House Number : 00
Age : 24 Gender : Female
Photo Available

72 NKG4261079
Name : Niraj Pramodrao Dandge
Father's Name: Pramodrao Dandge
House Number : 00
Age : 23 Gender : Male
Photo Available

73 NKG4261285
Name : Bhawana Sachin Gawande
Husband's Name: Sachin Gawande
House Number : 00
Age : 23 Gender : Female
Photo Available

74 NKG4130571
Name : Ankesh Mandavkar
Father's Name: Pandurang Mandavkar
House Number : 00
Age : 24 Gender : Male
Photo Available

75 NKG4125266
Name : Purvaja Sonone
Father's Name: Hemchandra Sonone
House Number : 00
Age : 25 Gender : Female
Photo Available

76 NKG4126959
Name : Maheshwari Wankhade
Father's Name: kishor Wankhade
House Number : 00
Age : 24 Gender : Female
Photo Available

77 NKG9413972
Name : Nandkishor Hanumant Nachanakar
Father's Name: Hanumant
House Number : Chikhali Vaidy
Age : 29 Gender : Male
Photo Available

78 NKG0807915
Name : Vasant Gulab Kinhekar
Father's Name: Gulab Kinhekar
House Number : 1
Age : 85 Gender : Male
Photo Available

79 NKG4042586
Name : Venu Vasant Kinhekar
Husband's Name: Vasant Kinhekar
House Number : 1
Age : 71 Gender : Female
Photo Available

80 CJL1978204
Name : Vijay Vasant Kinhekar
Father's Name: Vasant Kinhekar
House Number : 1
Age : 54 Gender : Male
Photo Available

81 CJL1613686
Name : Dinesh Vasant Kinhekar
Father's Name: Vasant Kinhekar
House Number : 1
Age : 44 Gender : Male
Photo Available

82 CJL1613694
Name : Ashwini Dinesh Kinhekar
Husband's Name: Dinesh Kinhekar
House Number : 1
Age : 42 Gender : Female
Photo Available

83 CJL1978196
Name : Vaishali Vijay Kinhekar
Husband's Name: Vijay Kinhekar
House Number : 1
Age : 42 Gender : Female
Photo Available

84 NKG4279766
Name : Ashwini Suraj Doyapare Doyapare
Husband's Name: Suraj Bhimsevak Doyapare Doyapare
House Number : 2
Age : 36 Gender : Female
Photo Available

85 NKG0807931
Name : Baburao Devrao Savankar
Father's Name: Devrao Savankar
House Number : 2
Age : 75 Gender : Male
Photo Available

86 NKG0807949
Name : Nirmala Baburao Savankar
Husband's Name: Baburao Savankar
House Number : 2
Age : 68 Gender : Female
Photo Available

87 CJL1816867
Name : Gajanan Baburao Savankar
Father's Name: Baburao Savankar
House Number : 2
Age : 43 Gender : Male
Photo Available

88 NKG4303061
Name : SUHANI VIJAYRAO NAGRALE
Father's Name: VIJAY NAGRALE
House Number : WARD NO 03
Age : 22 Gender : Female
Photo Available

89 CJL2593028
Name : Mangla Laxman Dandge
Husband's Name: Laxman Dandge
House Number : 4
Age : 47 Gender : Female
Photo Available

90 CJL2592657
Name : Harshawardhan Avdhut Dandge
Father's Name: Avdhut Dandge
House Number : 5
Age : 36 Gender : Male
Photo Available

91 NKG6431555
Name : MANOJ AVADHUT DANDAGE
Father's Name: AVADHUT DANDAGE
House Number : 6
Age : 32 Gender : Male
Photo Available

92 NKG4042644
Name : Avdhut Bapurao Dandge
Father's Name: Bapurao Dandge
House Number : 6
Age : 65 Gender : Male
Photo Available

93 NKG4042651
Name : Manda Avdhut Dandge
Husband's Name: Avdhut Dandge
House Number : 6
Age : 58 Gender : Female
Photo Available

94 CJL1816875
Name : Pankaj Madhukar Sonone
Father's Name: Madhukar Sonone
House Number : 6
Age : 41 Gender : Male
Photo Available

95 NKG4042701
Name : Vishwanath Kashinath Inge
Father's Name: Kashinath Inge
House Number : 9
Age : 53 Gender : Male
Photo Available

96 CJL1816735
Name : Ranjana Vishwanath Inge
Husband's Name: Vishwanath Inge
House Number : 9
Age : 46 Gender : Female
Photo Available

97 NKG6678494
Name : Dipali Amol Dandage
Husband's Name: Amol Dandage
House Number : 10
Age : 42 Gender : Female
Photo Available

98 NKG4042719
Name : Nirmala Dynaneshvar Dandge
Husband's Name: Dynaneshvar Dandge
House Number : 10
Age : 72 Gender : Female
Photo Available

99 NKG4042727
Name : Anshuman Dynaneshvar Dandge
Father's Name: Dynaneshvar Dandge
House Number : 10
Age : 49 Gender : Male
Photo Available

100 NKG1511922
Name : Amol Dynaneshvar Dandge
Father's Name: Dynaneshvar Dandge
House Number : 10
Age : 47 Gender : Male
Photo Available

101 NKG4042750
Name : Dilip Manohar Karale
Father's Name: Manohar Karale
House Number : 12
Age : 58 Gender : Male
Photo Available

102 NKG9663097
Name : Gajanan Manohar Karale
Father's Name: Manohar Karale
House Number : 12
Age : 52 Gender : Male
Photo Available

103 CJL1816479
Name : Rekha Dilip Karale
Husband's Name: Dilip Karale
House Number : 12
Age : 47 Gender : Female
Photo Available

104 NKG4042768
Name : Tulshiram Gulab Dandge
Father's Name: Gulab Dandge
House Number : 13
Age : 70 Gender : Male
Photo Available

105 NKG4042776
Name : Sindhu Tulshiram Dandge
Husband's Name: Tulshiram Dandge
House Number : 13
Age : 65 Gender : Female
Photo Available

106 CJL1817550
Name : Gajanan Tulsiram Dandge
Father's Name: Tulsiram Dandge
House Number : 13
Age : 44 Gender : Male
Photo Available

107 NKG6678486
Name : Kiran Gajanan Dandge
Husband's Name: Gajanan Dandge
House Number : 13
Age : 37 Gender : Female
Photo Available

108 NKG4042784
Name : Bhaskar Gulab Dandge
Father's Name: Gulab Dandge
House Number : 14
Age : 65 Gender : Male
Photo Available

109 NKG4042792
Name : Nirmala Bhaskar Dandge
Husband's Name: Bhaskar Dandge
House Number : 14
Age : 57 Gender : Female
Photo Available

110 CJL2592640
Name : Mngesh Dandge
Father's Name: Bhashkar Dandge
House Number : 14
Age : 36 Gender : Male
Photo Available

111 CJL2580264
Name : Varsha Nitin Vanakhed
Husband's Name: Nitin Vanakhed
House Number : 15
Age : 40 Gender : Female
Photo Available

112 NKG0808212
Name : Ajab Gulab Vankhade
Father's Name: Gulab Vankhade
House Number : 15
Age : 74 Gender : Male
Photo Available

113 NKG4042800
Name : Sindhu Ajab Vankhade
Husband's Name: Ajab Vankhade
House Number : 15
Age : 68 Gender : Female
Photo Available

114 NKG4042818
Name : Kishor Ajab Vankhade
Father's Name: Ajab Vankhade
House Number : 15
Age : 50 Gender : Male
Photo Available

115 CJL1816628
Name : Chanda Kishor Vankhade
Husband's Name: Kishor Vankhade
House Number : 15
Age : 49 Gender : Female
Photo Available

116 NKG4042826
Name : Rameshwar Ajab Vankhade
Father's Name: Ajab Vankhade
House Number : 15
Age : 48 Gender : Male
Photo Available

117 CJL1816610
Name : Jaya Rameshwar Vankhade
Husband's Name: Rameshwar Vankhade
House Number : 15
Age : 46 Gender : Female
Photo Available

118 CJL1978063
Name : Nitin Ajab Vankhade
Father's Name: Ajab Vankhade
House Number : 15
Age : 45 Gender : Male
Photo Available

119 CJL1978212
Name : PRAMOD GULABRAO DANDGE
Father's Name: Gulab Dandge
House Number : 16
Age : 64 Gender : Male
Photo Available

120 NKG4185674
Name : Chanda Pramod Dandge
Husband's Name: Pramod Dandge
House Number : 16
Age : 55 Gender : Female
Photo Available

121 NKG4042834
Name : Ashok Bapurao Dandge
Father's Name: Bapurao Dandge
House Number : 17
Age : 66 Gender : Male
Photo Available

122 NKG3630688
Name : Manohar Vasudev Bhoyar
Father's Name: Vasudev Bhoyar
House Number : 19
Age : 63 Gender : Male
Photo Available

123 NKG4042867
Name : Ranjana Manohar Bhoyar
Husband's Name: Manohar Bhoyar
House Number : 19
Age : 51 Gender : Female
Photo Available

124 NKG4279816
Name : OM ViShavnath inge inge
Father's Name: vishvanat inge Fathar
House Number : 19
Age : 22 Gender : Male
Photo Available

125 CJL2580074
Name : Gunvant Bhimrao Dandge
Father's Name: Bhimrao Dandge
House Number : 20
Age : 65 Gender : Male
Photo Available

126 NKG4042875
Name : Vandana Gunvant Dandge
Husband's Name: Gunvant Dandge
House Number : 20
Age : 63 Gender : Female
Photo Available

127 CJL2580207
Name : Ravindra Gunvant Dandge
Father's Name: Gunvant Dandge
House Number : 20
Age : 35 Gender : Male
Photo Available

128 NKG4042883
Name : Vasant Bhimrao Dandge
Father's Name: Bhimrao Dandge
House Number : 20 A
Age : 55 Gender : Male
Photo Available

129 CJL2592962
Name : Nirmala Vasant Dandge
Husband's Name: Vasant Dandge
House Number : 20 A
Age : 47 Gender : Female
Photo Available

130 NKG4042891
Name : Nilesh Keshav Mete
Father's Name: Keshav Mete
House Number : 21
Age : 48 Gender : Male
Photo Available

131 NKG6678460
Name : Pratik Subhash Dandage
Father's Name: Subhash Dandage
House Number : 22
Age : 33 Gender : Male
Photo Available

132 CJL1814920
Name : Nilesh Raghunath Dandge
Father's Name: Raghunath Dandge
House Number : 22
Age : 43 Gender : Male
Photo Available

133 NKG4042917
Name : Babarao Kashinath Dandge
Father's Name: Kashinath Dandge
House Number : 25
Age : 76 Gender : Male
Photo Available

134 NKG4042925
Name : Nabhutai Babarao Dandge
Husband's Name: Babarao Dandge
House Number : 25
Age : 72 Gender : Female
Photo Available

135 NKG4042933
Name : Rameshwar Seetaram Dandge
Father's Name: Seetaram Dandge
House Number : 25
Age : 61 Gender : Male
Photo Available

136 NKG4042958
Name : Pramod Seetaram Dandge
Father's Name: Seetaram Dandge
House Number : 25
Age : 57 Gender : Male
Photo Available

137 CJL2599090
Name : Vijay Sitaram Dandge
Father's Name: Sitaram Dandge
House Number : 25
Age : 54 Gender : Male
Photo Available

138 NKG4042941
Name : Rekha Rameshwar Dandge
Husband's Name: Rameshwar Dandge
House Number : 25
Age : 51 Gender : Female
Photo Available

139 CJL1978220
Name : Mahananda Pramod Dandge
Husband's Name: Pramod Dandge
House Number : 25
Age : 47 Gender : Female
Photo Available

140 CJL2599082
Name : Suchita Vijay Dandge
Husband's Name: Vijay Sitaram Dandge
House Number : 25
Age : 39 Gender : Female
Photo Available

141 NKG4042966
Name : Vimal Namdev Dandge
Husband's Name: Namdev Dandge
House Number : 25 B
Age : 88 Gender : Female
Photo Available

142 NKG4042974
Name : Vilas Namdev Dandge
Father's Name: Namdev Dandge
House Number : 25 B
Age : 60 Gender : Male
Photo Available

143 NKG4042990
Name : NANDKISHOR NAMDEV DANDGE DANDGE
Father's Name: Namdev Dandge
House Number : 25 B
Age : 56 Gender : Male
Photo Available

144 NKG3547155
Name : Rajendra Namdev Dandge
Father's Name: Namdev Dandge
House Number : 25 B
Age : 54 Gender : Male
Photo Available

145 NKG4042982
Name : Sunanda Vilas Dandge
Husband's Name: Vilas Dandge
House Number : 25 B
Age : 52 Gender : Female
Photo Available

146 NKG1500586
Name : Indu Maroti Dandge
Husband's Name: Maroti Dandge
House Number : 26
Age : 76 Gender : Female
Photo Available

147 NKG4043006
Name : Atul Maroti Dandge
Father's Name: Maroti Dandge
House Number : 26
Age : 51 Gender : Male
Photo Available

148 CJL1816560
Name : Manisha Dandge
Husband's Name: Chandrashekhar Dandge
House Number : 26
Age : 49 Gender : Female
Photo Available

149 CJL1817089
Name : Madhuri Rajendra Dandge
Husband's Name: Rajendra Dandge
House Number : 26
Age : 45 Gender : Female
Photo Available

150 CJL2580371
Name : Sunita Atul Dandge
Husband's Name: Atul Dandge
House Number : 26
Age : 38 Gender : Female
Photo Available

151 NKG4279758
Name : Sanika Rameshwar Wankhade
Father's Name: Rameshwar Wankhade
Father'
House Number : 26
Age : 22 Gender : Female
Photo Available

152 NKG6034631
Name : Surendra Vishvevar Dadge
Father's Name: Vishvevar Dadge
House Number : 28
Age : 34 Gender : Male
Photo Available

153 NKG4043048
Name : Sunil Vinayak Dandge
Father's Name: Vinayak Dandge
House Number : 28a
Age : 55 Gender : Male
Photo Available

154 NKG4043055
Name : Sheela Rajendra Dandge
Husband's Name: Rajendra Dandge
House Number : 28d
Age : 89 Gender : Female
Photo Available

155 NKG4043030
Name : Rajendra Vinayak Dandge
Father's Name: Vinayak Dandge
House Number : 28d
Age : 63 Gender : Male
Photo Available

156 NKG0808634
Name : Ranjana Vishveshwar Dandge
Husband's Name: Vishveshwar Dandge
House Number : 28k
Age : 58 Gender : Female
Photo Available

157 NKG0808626
Name : Vishveshwar Vinayak Dandge
Father's Name: Vinayak Dandge
House Number : 28k
Age : 54 Gender : Male
Photo Available

158 NKG4192233
Name : Vishal Vijay Dandge
Father's Name: Vijay Dandge
House Number : 28k
Age : 42 Gender : Male
Photo Available

159 NKG6431480
Name : GOURAV PRADIP DANDAGE
Father's Name: PRADIP DANDAGE
House Number : 29
Age : 31 Gender : Male
Photo Available

160 NKG4043071
Name : Rekha Dilip Dandge
Husband's Name: Dilip Dandge
House Number : 29
Age : 60 Gender : Female
Photo Available

161 CJL1978352
Name : Shalu Pradeep Dandge
Husband's Name: Pradeep Dandge
House Number : 29
Age : 56 Gender : Female
Photo Available

162 CJL1978345
Name : Ashok Manohar Dandge
Father's Name: Manohar Dandge
House Number : 29
Age : 53 Gender : Male
Photo Available

163 CJL1815794
Name : Nayna Ashok Dandge
Husband's Name: Ashok Dandge
House Number : 29
Age : 43 Gender : Female
Photo Available

164 NKG4268025
Name : MAYURI GAURAV DANDGE dandge
Husband's Name: GAURAV PRADIP DANDGE
House Number : 29
Age : 30 Gender : Female
Photo Available

165 CJL2580462
Name : Pratibha Nilesh Mete
Husband's Name: Nilesh Mete
House Number : 29
Age : 44 Gender : Female
Photo Available

166 NKG4043121
Name : Shailesh Prabhakar Dandge
Father's Name: Prabhakar Dandge
House Number : 32
Age : 54 Gender : Male
Photo Available

167 NKG1542752
Name : Prabhakar Shankar Nikore
Father's Name: shenkar nikore
House Number : 34
Age : 58 Gender : Male
Photo Available

168 NKG9663337
Name : SHILA PRABHAKAR NIKORE
Husband's Name: Prabhakar Nikore
House Number : 34
Age : 54 Gender : Female
Photo Available

169 NKG0808832
Name : Khushal Shankar Dandge
Father's Name: Shankar Dandge
House Number : 35
Age : 78 Gender : Male
Photo Available

170 NKG4043212
Name : Vimal Khushal Dandge
Husband's Name: Khushal Dandge
House Number : 35
Age : 73 Gender : Female
Photo Available

171 NKG4043220
Name : Jagannath Baliram Mahalle
Father's Name: Baliram Mahalle
House Number : 38
Age : 70 Gender : Male
Photo Available

172 NKG4043238
Name : Manda Jagannath Mahalle
Husband's Name: Jagannath Mahalle
House Number : 38
Age : 65 Gender : Female
Photo Available

173 NKG6560676
Name : Gajanan Jagannath Mahalle
Father's Name: Jagannath Mahalle
House Number : 38
Age : 44 Gender : Male
Photo Available

174 CJL1978337
Name : Suresh Jagannath Mahalle
Father's Name: Jagannath Mahalle
House Number : 38
Age : 42 Gender : Male
Photo Available

175 NKG4043246
Name : Sudhakar Sadashiv Gavande
Father's Name: Sadashiv Gavande
House Number : 39
Age : 63 Gender : Male
Photo Available

176 NKG4043253
Name : Panchafula Sudhakar Gavande
Husband's Name: Sudhakar Gavande
House Number : 39
Age : 55 Gender : Female
Photo Available

177 NKG3630670
Name : Shankar Sadashiv Gavande
Father's Name: Sadashiv Gavande
House Number : 39
Age : 44 Gender : Male
Photo Available

178 NKG9586108
Name : Sandeep Sudhakar Gavande
Father's Name: Sudhakar Gavande
House Number : 39
Age : 35 Gender : Male
Photo Available

179 NKG4307708
Name : Sugat Surendra Sonone
Father's Name: Surendra Sonone
House Number : 40
Age : 21 Gender : Male
Photo Available

180 NKG0808915
Name : Hanumant Mahadev Nachankar
Father's Name: Mahadev Nachankar
House Number : 42
Age : 62 Gender : Male
Photo Available

181 NKG0808923
Name : Usha Hanumant Nachankar
Husband's Name: Hanumant Nachankar
House Number : 42
Age : 58 Gender : Female
Photo Available

182 NKG6431530
Name : AMOL HANMANT NACHANKAR
Father's Name: HANMANT NACHANKAR
House Number : 42
Age : 35 Gender : Male
Photo Available

183 NKG6431522
Name : UMESH HANUMAT NACHANKAR
Father's Name: HANUMAT NACHANKAR
House Number : 42
Age : 32 Gender : Male
Photo Available

184 NKG0808995
Name : Vithabai Bapurao Dandge
Husband's Name: Bapurao Dandge
House Number : 44
Age : 88 Gender : Female
Photo Available

185 NKG0808965
Name : Sushila Anil Dandge
Husband's Name: Anil Dandge
House Number : 44
Age : 50 Gender : Female
Photo Available

186 NKG1511963
Name : Pramod Bhaskar Dandge
Father's Name: Bhaskar Dandge
House Number : 44 A
Age : 64 Gender : Male
Photo Available

187 NKG3503828
Name : Baby Pramod Dandge
Husband's Name: Pramod Dandge
House Number : 44 A
Age : 60 Gender : Female
Photo Available

188 NKG3935061
Name : Mithun Pramodrao Dandge
Father's Name: Pramodrao Dandge
House Number : 44a
Age : 38 Gender : Male
Photo Available

189 NKG6077754
Name : Swapnil Pramod Dandge
Father's Name: Pramod Dandge
House Number : 44a
Age : 37 Gender : Male
Photo Available

190 NKG6431456
Name : NIKETAN PRAMOD DANDGE
Father's Name: PRAMOD DANDGE
House Number : 44A
Age : 32 Gender : Male
Photo Available

191 NKG1511849
Name : Himmat Bhaskar Dandge
Father's Name: Bhaskar Dandge
House Number : 45
Age : 56 Gender : Male
Photo Available

192 NKG1511856
Name : Ranjana Himmat Dandge
Husband's Name: Himmat Dandge
House Number : 45
Age : 53 Gender : Female
Photo Available

193 NKG4043287
Name : Charandas Govind Sonone
Father's Name: Govind Sonone
House Number : 46
Age : 80 Gender : Male
Photo Available

194 NKG4043295
Name : Indu Charandas Sonone
Husband's Name: Charandas Sonone
House Number : 46
Age : 75 Gender : Female
Photo Available

195 NKG9662735
Name : Sidhdarth Maroti Sonone
Father's Name: Maroti Sonone
House Number : 46
Age : 66 Gender : Male
Photo Available

196 NKG6169775
Name : Bhumita Maroti Sonone
Father's Name: Maroti Sonone
House Number : 46
Age : 62 Gender : Female
Photo Available

197 NKG0809054
Name : Padma Sidhdarth Sonone
Husband's Name: Sidhdarth Sonone
House Number : 46
Age : 58 Gender : Female
Photo Available

198 NKG1512029
Name : Jitendra Charandas Sonone
Father's Name: Charandas Sonone
House Number : 46
Age : 49 Gender : Male
Photo Available

199 CJL2580124
Name : Dhamrendra Charandas Sonone
Father's Name: Charandas Sonone
House Number : 46
Age : 46 Gender : Male
Photo Available

200 NKG1512011
Name : Kanchan Jitendra Sonone
Husband's Name: Jitendra Sonone
House Number : 46
Age : 40 Gender : Female
Photo Available

201 NKG6431431
Name : SHOBHA DHARMENDRA SONONE
Husband's Name: DHARMENDRA SONONE
House Number : 46
Age : 36 Gender : Female
Photo Available

202 NKG4043329
Name : Venu Namdev Sonone
Husband's Name: Namdev Sonone
House Number : 48
Age : 68 Gender : Female
Photo Available

203 CJL2580090
Name : Minal Shailesh Sonane
Husband's Name: Shailesh Sonane
House Number : 50
Age : 45 Gender : Female
Photo Available

204 NKG0809105
Name : Devrao Ganpat Sonone
Father's Name: Ganpat Sonone
House Number : 50
Age : 79 Gender : Male
Photo Available

205 NKG0809113
Name : Vaishali Devrao Sonone
Husband's Name: Devrao Sonone
House Number : 50
Age : 67 Gender : Female
Photo Available

206 NKG0809121
Name : Shailesh Devrao Sonone
Father's Name: Devrao Sonone
House Number : 50
Age : 50 Gender : Male
Photo Available

207 CJL1815935
Name : Hemchandra Manik Sonone
Father's Name: Manik Sonone
House Number : 51
Age : 53 Gender : Male
Photo Available

208 NKG1503580
Name : Ravikant Manik Sonone
Father's Name: Manik Sonone
House Number : 51
Age : 52 Gender : Male
Photo Available

209 NKG0809147
Name : Satish Manik Sonone
Father's Name: Manik Sonone
House Number : 51
Age : 48 Gender : Male
Photo Available

210 CJL1816743
Name : Sujata Jitendra Sonone
Husband's Name: Jitendra Sonone
House Number : 51
Age : 47 Gender : Female
Photo Available

211 CJL1815919
Name : Lalita Hemchandra Sonone
Husband's Name: Hemchandra Sonone
House Number : 51
Age : 44 Gender : Female
Photo Available

212 NKG1511948
Name : Jyoti Ravikant Sonone
Husband's Name: Ravikant Sonone
House Number : 51
Age : 42 Gender : Female
Photo Available

213 NKG1503598
Name : Nalini Satish Sonone
Husband's Name: Satish Sonone
House Number : 51
Age : 37 Gender : Female
Photo Available

214 NKG4277620
Name : Dhanashri Ravikant Sonone SONONE
Father's Name: Ravikant Sonone Father
House Number : 51
Age : 22 Gender : Female
Photo Available

215 NKG1503606
Name : Devidas Ramdas Sonone
Father's Name: Ramdas Sonone
House Number : 52
Age : 52 Gender : Male
Photo Available

216 CJL2580314
Name : Savita Devidas Sonone
Husband's Name: Devidas Sonone
House Number : 52
Age : 44 Gender : Female
Photo Available

217 NKG4316766
Name : Vedaanti Jitendra Sonone Sonone
Father's Name: Jitendra Sonone Sonone
House Number : 52
Age : 22 Gender : Female
Photo Available

218 NKG4307690
Name : Kshitij Devidas Sonone
Father's Name: Devidas Ramdas Sonone
House Number : 52
Age : 21 Gender : Male
Photo Available

219 NKG9658634
Name : Indu Ganpat Khadse
Husband's Name: Ganpat Khadse
House Number : 53
Age : 60 Gender : Female
Photo Available

220 NKG4043337
Name : Surendra Vitthal Sonone
Father's Name: Vitthal Sonone
House Number : 53
Age : 58 Gender : Male
Photo Available

221 CJL1978311
Name : Jyosana surendra sonone sonone
Husband's Name: Surendra sonone sonone
House Number : 53
Age : 45 Gender : Female
Photo Available

222 NKG0809220
Name : Kamal Babulal Dhokane
Husband's Name: Babulal Dhokane
House Number : 54
Age : 70 Gender : Female
Photo Available

223 NKG0809252
Name : Suman Gulab Doyapare
Husband's Name: Gulab Doyapare
House Number : 55
Age : 70 Gender : Female
Photo Available

224 NKG0809262
Name : Ratnadeep Gulab Doyapare
Father's Name: Gulab Doyapare
House Number : 55
Age : 50 Gender : Male
Photo Available

225 NKG9487893
Name : Seeta Ratandeep Doyapare
Husband's Name: Ratandeep Doyapare
House Number : 55
Age : 36 Gender : Female
Photo Available

226 NKG0809282
Name : Sunanda Gunavant Dhokane
Husband's Name: Gunavant Dhokane
House Number : 56
Age : 56 Gender : Female
Photo Available

227 NKG9667007
Name : Hanumant Tukaram Dhokane
Father's Name: Tukaram Dhokane
House Number : 56 A
Age : 56 Gender : Male
Photo Available

228 CJL2580439
Name : Sulochana Hanumant Dhokane
Husband's Name: Hanumant Dhokane
House Number : 56 An
Age : 48 Gender : Female
Photo Available

229 NKG0809329
Name : Shobha Vasant Dhokane
Husband's Name: Vasant Dhokane
House Number : 57
Age : 60 Gender : Female
Photo Available

230 NKG6077762
Name : Sachin Vasant Dhokane
Father's Name: Vasant Dhokane
House Number : 57
Age : 35 Gender : Male
Photo Available

231 NKG6431449
Name : VIKI VASANTA DHOKANE
Father's Name: VASANTA DHOKANE
House Number : 57
Age : 31 Gender : Male
Photo Available

232 NKG0809345
Name : Parvati Ram Rao Dhokane
Husband's Name: Ram Rao Dhokane
House Number : 58
Age : 80 Gender : Female
Photo Available

233 NKG0809351
Name : Prakash Ram Rao Dhokane
Father's Name: Ram Rao Dhokane
House Number : 58
Age : 60 Gender : Male
Photo Available

234 NKG4043352
Name : Vinod Ram Rao Dhokane
Father's Name: Ram Rao Dhokane
House Number : 58
Age : 50 Gender : Male
Photo Available

235 NKG1545839
Name : Deepak Ram Rao Dhokane
Father's Name: Ram Rao Dhokane
House Number : 58
Age : 48 Gender : Male
Photo Available

236 CJL1978253
Name : Latika Prakash Dhokane
Husband's Name: Prakash Dhokane
House Number : 58
Age : 48 Gender : Female
Photo Available

237 CJL1978279
Name : Kanchan Vinod Dhokane
Husband's Name: Vinod Dhokane
House Number : 58
Age : 45 Gender : Female
Photo Available

238 CJL1978287
Name : Vidhya Deepak Dhokane
Husband's Name: Deepak Dhokane
House Number : 58
Age : 42 Gender : Female
Photo Available

239 NKG0809371
Name : Lalita Sham Rao Dhokane
Husband's Name: Sham Rao Dhokane
House Number : 59
Age : 72 Gender : Female
Photo Available

240 NKG4043378
Name : Nandkishore Sham Rao Dhokane
Father's Name: Ram Rao Dhokane
House Number : 59
Age : 50 Gender : Male
Photo Available

241 CJL1978303
Name : Sharad Sham Rao Dhokane
Father's Name: Sham Rao Dhokane
House Number : 59
Age : 45 Gender : Male
Photo Available

242 NKG0809428
Name : Madhukar Suryabhan Sonone
Father's Name: Suryabhan Sonone
House Number : 61
Age : 71 Gender : Male
Photo Available

243 NKG0809436
Name : Ranjana Madhukar Sonone
Husband's Name: Madhukar Sonone
House Number : 61
Age : 63 Gender : Female
Photo Available

244 NKG9664004
Name : Shobha Dhanraj Sonone
Husband's Name: Dhanraj Sonone
House Number : 61
Age : 62 Gender : Female
Photo Available

245 NKG1503614
Name : Devendra Madhukar Sonone
Father's Name: Madhukar Sonone
House Number : 61
Age : 38 Gender : Male
Photo Available

246 NKG0809460
Name : Rajendra Vyankat Sonone
Father's Name: Vyankat Sonone
House Number : 62
Age : 57 Gender : Male
Photo Available

247 NKG1503622
Name : Pushpa Rajendra Sonone
Husband's Name: Rajendra Sonone
House Number : 62
Age : 49 Gender : Female
Photo Available

248 NKG0809480
Name : Keshav Govind Nagdevate
Father's Name: Govind Nagdevate
House Number : 63
Age : 65 Gender : Male
Photo Available

249 NKG4043394
Name : Vimal Keshav Nagdevate
Husband's Name: Keshav Nagdevate
House Number : 63
Age : 58 Gender : Female
Photo Available

250 NKG4043402
Name : Kumaaresh Govind Nagdevte
Father's Name: Govind Nagdevate
House Number : 63
Age : 53 Gender : Male
Photo Available

251 CJL2580454
Name : Vanita Kumaaresh Nagdevte
Husband's Name: Kumaaresh Nagdevte
House Number : 63
Age : 45 Gender : Female
Photo Available

252 NKG4043444
Name : Hansraj Baliram Sonone
Father's Name: Baliram Sonone
House Number : 65
Age : 62 Gender : Male
Photo Available

253 NKG4043451
Name : Sheela Hansraj Sonone
Husband's Name: Hansraj Sonone
House Number : 65
Age : 60 Gender : Female
Photo Available

254 CJL1816818
Name : Satyam Hansraj Sonone
Father's Name: Hansraj Sonone
House Number : 65
Age : 43 Gender : Male
Photo Available

255 CJL1816826
Name : Rahul Hansraj Sonone
Father's Name: Hansraj Sonone
House Number : 65
Age : 42 Gender : Male
Photo Available

256 NKG1511989
Name : Amol Bhimsevak Doypare
Father's Name: Bhimos Deyapare
House Number : 66
Age : 47 Gender : Male
Photo Available

257 NKG9658642
Name : Indira Bhimasevak Doyapare
Husband's Name: Bhimasevak Doyapare
House Number : 66
Age : 59 Gender : Female
Photo Available

258 NKG1511997
Name : Suraj Bhimasevak Doyapare
Father's Name: Bhimasevak Doyapare
House Number : 66
Age : 36 Gender : Male
Photo Available

259 NKG6700330
Name : Karuna Amol Doypare
Husband's Name: Amol Doypare
House Number : 66
Age : 37 Gender : Female
Photo Available

260 NKG4269890
Name : ASHWINI RAMBHAU DOYPARE DOYPARE
Husband's Name: SURAJ BHIMASEVAK DOYPARE
House Number : 66
Age : 36 Gender : Female
Photo Available

261 NKG4043469
Name : Anjana Shankar Sonone
Husband's Name: Shankar Sonone
House Number : 67
Age : 86 Gender : Female
Photo Available

262 NKG4043477
Name : Ramesh Shankar Sonone
Father's Name: Shankar Sonone
House Number : 67
Age : 59 Gender : Male
Photo Available

263 NKG4043493
Name : Shobha Ramesh Sonone
Husband's Name: Ramesh Sonone
House Number : 67
Age : 50 Gender : Female
Photo Available

264 NKG4043485
Name : Rameshwar Shankar Sonone
Father's Name: Shankar Sonone
House Number : 67
Age : 49 Gender : Male
Photo Available

265 CJL2580322
Name : Sujata Rameshvar Sonone
Husband's Name: Rameshvar Sonone
House Number : 67
Age : 43 Gender : Female
Photo Available

266 NKG4043501
Name : Lalita Laxman Sonone
Husband's Name: Laxman Sonone
House Number : 68
Age : 71 Gender : Female
Photo Available

267 CJL2580355
Name : Chitra Laxman Sonone
Father's Name: Laxman Sonone
House Number : 68
Age : 49 Gender : Female
Photo Available

268 NKG0809668
Name : Rama Vishram Sonone
Father's Name: Vishram Sonone
House Number : 69
Age : 64 Gender : Male
Photo Available

269 NKG4043519
Name : Baby Rama Sonone
Husband's Name: Rama Sonone
House Number : 69
Age : 60 Gender : Female
Photo Available

270 NKG6311062
Name : Gajanan Tulshiram Patil
Father's Name: Tulshiram Patil
House Number : 70
Age : 55 Gender : Male
Photo Available

271 NKG0809709
Name : Asha Gajanan Patil
Father's Name: Gajanan Patil
House Number : 70
Age : 50 Gender : Female
Photo Available

272 NKG4204574
Name : anju jitendra patil patil
Husband's Name: jitendra patil
House Number : 70
Age : 25 Gender : Female
Photo Available

273 NKG6034649
Name : Pramod Badri Gedam
Father's Name: Badri Gedam
House Number : 70 A
Age : 33 Gender : Male
Photo Available

274 NKG6311070
Name : Baban Dubaji Gedam
Father's Name: Dubaji Gedam
House Number : 70a
Age : 74 Gender : Male
Photo Available

275 NKG4043543
Name : Kainkayi Mahadev Sonone
Husband's Name: Mahadev Sonone
House Number : 75
Age : 72 Gender : Female
Photo Available

276 NKG6678478
Name : Mina Shridhar Chaudhari
Husband's Name: Shridhar Chaudhari
House Number : 76
Age : 31 Gender : Female
Photo Available

277 CJL1978261
Name : Omprakash Gurudas Chaudhary
Father's Name: Gurudas Chaudhary
House Number : 76
Age : 46 Gender : Male
Photo Available

278 CJL1978246
Name : Jeevan Gurudas Chaudhary
Father's Name: Gurudas Chaudhary
House Number : 76
Age : 43 Gender : Male
Photo Available

279 CJL2580447
Name : Neelima Omprakash Chaudhary
Husband's Name: Omprakash Chaudhary
House Number : 76
Age : 40 Gender : Female
Photo Available

280 CJL2592830
Name : Shridhar Gurudas Chaudhary
Father's Name: Gurudas Chaudhary
House Number : 76
Age : 38 Gender : Male
Photo Available

281 NKG1512037
Name : Venu Gurudas Choudhary
Husband's Name: Gurudas Choudhary
House Number : 76
Age : 59 Gender : Female
Photo Available

282 NKG0809757
Name : Siddharth Mahadev Gedam
Father's Name: Mahadev Gedam
House Number : 77
Age : 73 Gender : Male
Photo Available

283 NKG0809767
Name : Maya Siddharth Gedam
Husband's Name: Siddharth Gedam
House Number : 77
Age : 69 Gender : Female
Photo Available

284 CJL1816834
Name : Santosh Siddharth Gedam
Father's Name: Siddharth Deshmukh
House Number : 77
Age : 44 Gender : Male
Photo Available

285 NKG4043550
Name : Chandrakanta Bholenath Gedam
Husband's Name: Bholenath Gedam
House Number : 77 A
Age : 62 Gender : Female
Photo Available

286 CJL1817147
Name : Pandurang Damduji Mandavkar
Father's Name: Damadu Mandavkar
House Number : 78
Age : 63 Gender : Male
Photo Available

287 CJL1817063
Name : Panchafula Pandurang Mandavkar
Husband's Name: Pandurang Mandavkar
House Number : 78
Age : 55 Gender : Female
Photo Available

288 NKG0809832
Name : Vijay Narayan Nagrale
Father's Name: Narayan Nagrale
House Number : 79
Age : 56 Gender : Male
Photo Available

289 CJL1817048
Name : sunita vijay nagrale nagrale
Husband's Name: Vijay Nagrale
House Number : 79
Age : 42 Gender : Female
Photo Available

290 NKG4305611
Name : SHRUSHTI VINOD DHOKANE DHOKANE
Father's Name: VINOD DHOKANE DHOKANE
House Number : 80
Age : 25 Gender : Female
Photo Available

291 NKG4305595
Name : SAKSHI VINOD DHOKANE DHOKANE
Father's Name: VINOD DHOKANE DHOKANE
House Number : 80
Age : 23 Gender : Female
Photo Available

292 NKG4043584
Name : Ramdas Amrit Vankhade
Father's Name: Amrit Vankhade
House Number : 82
Age : 60 Gender : Male
Photo Available

293 NKG6678502
Name : Lata Niranjan Wankhade
Husband's Name: Niranjan Wankhade
House Number : 82
Age : 35 Gender : Female
Photo Available

294 NKG4043592
Name : Sanjay Tukaram Patil
Father's Name: Tukaram Patil
House Number : 85
Age : 62 Gender : Male
Photo Available

295 NKG4043600
Name : Rama Sanjay Patil
Husband's Name: Sanjay Patil
House Number : 85
Age : 58 Gender : Female
Photo Available

296 CJL2580421
Name : Amol Sanjay Patil
Father's Name: Sanjay Patil
House Number : 85
Age : 37 Gender : Male
Photo Available

297 NKG3630621
Name : Sanjay Badal Patil
Father's Name: Badal Patil
House Number : 85
Age : 37 Gender : Male
Photo Available

298 NKG1503663
Name : Surekha Parmeshwar Sonone
Husband's Name: Parmeshwar Sonone
House Number : 86
Age : 35 Gender : Female
Photo Available

299 NKG3630647
Name : Devendra Keshav Kamble
Father's Name: Keshav Kamble
House Number : 88
Age : 52 Gender : Male
Photo Available

300 NKG6311096
Name : Adinath Keshav Kamble
Father's Name: Keshav Kamble
House Number : 88
Age : 45 Gender : Male
Photo Available

301 CJL2580298
Name : Ganga Devendra Kamble
Husband's Name: Devendra Keshav Kamble
House Number : 88
Age : 40 Gender : Female
Photo Available

302 NKG4204590
Name : vidhan devendra kamble kamble
Father's Name: devendra kamble
House Number : 88
Age : 23 Gender : Male
Photo Available

303 NKG4043626
Name : Vimal Mohan Katote
Husband's Name: Mohan Katote
House Number : 89
Age : 57 Gender : Female
Photo Available

304 NKG4279741
Name : Unnati Rameshwar Sonone SONONE
Father's Name: rameshwar sonone Father
House Number : 90
Age : 22 Gender : Female
Photo Available

305 NKG1511872
Name : Naresh Bhaskar Lingait
Father's Name: Bhaskar Lingait
House Number : 91
Age : 46 Gender : Male
Photo Available

306 NKG3630639
Name : Mangesh Nagarale
Father's Name: Rambhau Nagarale
House Number : 91
Age : 39 Gender : Male
Photo Available

307 NKG0810007
Name : Rambhau Narayan Nagrale
Father's Name: Narayan Nagrale
House Number : 91
Age : 64 Gender : Male
Photo Available

308 NKG0810015
Name : Prabha Rambhau Nagrale
Husband's Name: Rambhau Nagrale
House Number : 91
Age : 57 Gender : Female
Photo Available

309 NKG6034623
Name : Sagar Rambhau Nagrale
Father's Name: Rambhau Nagrale
House Number : 91
Age : 34 Gender : Male
Photo Available

310 NKG0810055
Name : Laxmi Bhaskar Lingayat
Husband's Name: Bhaskar Lingayat
House Number : 92
Age : 68 Gender : Female
Photo Available

311 CJL1816669
Name : Gautam Bhaskar Lingayat
Father's Name: Bhaskar Lingayat
House Number : 92
Age : 44 Gender : Male
Photo Available

312 NKG4043634
Name : Kisan Damadu Mandavkar
Father's Name: Damadu Mandavkar
House Number : 92
Age : 69 Gender : Male
Photo Available

313 NKG4043642
Name : Vijaymala Kisan Mandavkar
Husband's Name: Kisan Mandavkar
House Number : 92
Age : 64 Gender : Female
Photo Available

314 NKG4043667
Name : Tanu Devrao Mhainsakar
Husband's Name: Devrao Mhainsakar
House Number : 93
Age : 73 Gender : Female
Photo Available

315 NKG4043675
Name : Navnath Devrao Mhainsakar
Father's Name: Devrao Mhainsakar
House Number : 93
Age : 48 Gender : Male
Photo Available

316 NKG1503671
Name : Ratnkala Namdev Mhaiskar
Husband's Name: Namdev Mhaiskar
House Number : 93
Age : 38 Gender : Female
Photo Available

317 NKG0810106
Name : Ashok Tukaram Patil
Father's Name: Tukaram Patil
House Number : 94
Age : 61 Gender : Male
Photo Available

318 NKG0810114
Name : Lalita Ashok Patil
Husband's Name: Ashok Patil
House Number : 94
Age : 55 Gender : Female
Photo Available

319 NKG4043709
Name : Devidas Naththu Doyapare
Father's Name: Naththu Doyapare
House Number : 96
Age : 80 Gender : Male
Photo Available

320 NKG4043691
Name : Uttamrao Bhopaji Talvare
Father's Name: Bhopaji Talvare
House Number : 96
Age : 79 Gender : Male
Photo Available

321 CJL2580058
Name : Jaivanti Uttamrao Talvare
Husband's Name: Uttamrao Talvare
House Number : 96
Age : 67 Gender : Female
Photo Available

322 CJL2580397
Name : Kishor Uttamrao Talware
Father's Name: Uttamrao Talware
House Number : 96
Age : 42 Gender : Male
Photo Available

323 NKG4043717
Name : Seeta Devidas Doyapare
Husband's Name: Devidas Doyapare
House Number : 97
Age : 73 Gender : Female
Photo Available

324 NKG1511823
Name : Indubai Narayan Dandge
Husband's Name: Narayan Dandge
House Number : 98
Age : 63 Gender : Female
Photo Available

325 NKG1511815
Name : Nilesh Narayan Dandge
Father's Name: Narayan Dandge
House Number : 98
Age : 47 Gender : Male
Photo Available

326 NKG3630662
Name : Jyotsana Gautam Gujar
Husband's Name: Gautam Gujar
House Number : 99
Age : 47 Gender : Female
Photo Available

327 NKG4204806
Name : abhay baban kamble kamble
Father's Name: baban kamble
House Number : 100
Age : 23 Gender : Male
Photo Available

328 NKG0810174
Name : Baban Keshav Rao Kamble
Father's Name: Keshav Rao Kamble
House Number : 117
Age : 60 Gender : Male
Photo Available

329 CJL1817022
Name : Varsha Baban Kamble
Husband's Name: Baban Kamble
House Number : 117
Age : 45 Gender : Female
Photo Available

330 NKG4204582
Name : darshana sachin dhokane dhokane
Husband's Name: sachin dhokane
House Number : 178
Age : 27 Gender : Female
Photo Available

331 NKG4327623
Name : Shraddha Kumaresh Nagdevte
Father's Name: Kumaresh Govind Nagdevte
House Number : 63
Age : 22 Gender : Female
Photo Available

332 NKG4327755
Name : Saurav Shankar Gawande
Father's Name: Shankar Sadashiv Gawande
House Number : 39
Age : 21 Gender : Male
Photo Available

333 NKG4329561
Name : Netra Rajendra Dandge
Husband's Name: Rajendra Dandge Dandge
House Number : 25 Chikhali Vaidya
Age : 44 Gender : Female
Photo Available

334 NKG4329728
Name : Shravani Anil Dandge Dandge
Father's Name: Anil Dandge Dandge
House Number : 44
Age : 22 Gender : Female
Photo Available

335 NKG4329850
Name : Vansh Chandrashekhar Dandge Dandge
Father's Name: Chandrashekhar Dandge Dandge
House Number : 26
Age : 21 Gender : Male
Photo Available

336 NKG4329868
Name : Pallavi Vrushabh Khadse Khadse
Husband's Name: Vrushabh Khadse Khadse
House Number : 97
Age : 29 Gender : Female
Photo Available

337 NKG4342051
Name : Kiran Niketan Dandge
Husband's Name: Niketan Pramod Dandge
House Number : 44
Age : 31 Gender : Female
Photo Available

338 NKG4344081
Name : Shreya Vinod Dhikane
Father's Name: Vinod Shamrav Dhokane
House Number : 58
Age : 21 Gender : Female
Photo Available

339 NKG4350815
Name : Shreyash Dipak Dhokane
Father's Name: Dipak Ramrav Dhokane
House Number : 58
Age : 21 Gender : Male
Photo Available

340 NKG4369252
Name : Netra Vijay Dandge
Father's Name: Vijay Sitaram Dandge
House Number : 25
Age : 20 Gender : Female
Photo Available

341 NKG4405874
Name : Pranjali Ajay Shingade
Husband's Name: Ajay Ruparav Shingade
House Number : 42
Age : 29 Gender : Female
Photo Available

342 NKG4429585
Name : Sharwari Shailesh Sonone
Father's Name: Shailesh Sonone
House Number : 50
Age : 20 Gender : Female
Photo Available

343 NKG4438263
Name : Diksha Viki Dhokne
Husband's Name: Viki Vasant Dhokane
House Number : 57
Age : 22 Gender : Female
Photo Available

344 NKG4439162
Name : CHANDRASHEKHAR GULABRAO DOYPARE
Father's Name: GULABRAO DOYPARE
House Number : AT. POST.
Age : 46 Gender : Male
Photo Available

345 NKG4474193
Name : Nikita Prakash Mandvakar
Husband's Name: Prakash Kisanrao Mandvakar
House Number : 92
Age : 29 Gender : Female
Photo Available

346 NKG4474482
Name : Yogini Devindra Dandge
Husband's Name: Devindra Gunvant Dandge
House Number : 20
Age : 27 Gender : Female
Photo Available

347 NKG4512471
Name : Sarthak Ashok Dandge
Father's Name: Ashok Manohar Dandge
House Number : 29
Age : 20 Gender : Male
Photo Available

348 NKG4512505
Name : Tanay Rameshwar Wankhade
Father's Name: Rameshwar Ajabrav Wankhade
House Number : 31
Age : 20 Gender : Male
Photo Available

349 NKG4542908
Name : Niraj Pramod Dandge
Father's Name: Pramod Dandge
House Number : S/O
Age : 23 Gender : Male
Photo Available

350 NKG4569760
Name : Nikita Surendra Dandge
Husband's Name: Surendra Vishweshwar Dandge
House Number : Surendra Dandge
Age : 24 Gender : Female
Photo Available

SUMMARY OF ELECTORS

A) NUMBER OF ELECTORS

		Roll Type	Roll Identification	NUMBER OF ELECTORS			
				Male	Female	Third Gender	Total
I	Original	Mother Roll	Draft Electoral Roll prepared under Special Intensive Revision - 2026	171	179	0	350
				171	179	0	350

Issued by Electoral Registration Office