ELECTORAL ROLL 2026 S13 Maharashtra

No. Name and Reservation Status of Assembly Constituency : 36 - DHAMANGAON RAILWAY (GEN)	Part No. : 34
No. Name and Reservation Status of Parliamentary Constituency(ies) in which the Assembly Constituency is located : 8 - WARDHA (GEN)	

1. Details of Revision

Year of Revision	**2026**	**Roll Identification** Draft Electoral Roll prepared under Special Intensive Revision - 2026
Qualifying Date	**01-10-2026**	
Type of revision	**Special Intensive Revision 2026**	
Date of Publication	**31-08-2026**	

2. Details of part and polling area

No. and name of sections in the part

1-Aamla (vi)

Main Town or Village	: AMLA
Police Station	: KURHA
Taluka	: CHANDUR RAILWAY
District	: AMARAVATI
Pin code	: 444904

3. Polling Station Details

No. and Name of Polling Station :	**Type of Polling Station (Male/Female/General)**	General
34 - Amla V. **Address of Polling Station :** ShriKrishna high school juniour college, Kholi No. 4, Amla Vishweshwar	**Number of Auxiliary Polling Stations in this part :**	0

4. NUMBER OF ELECTORS

Starting Serial No.	**Ending Serial No.**	**Net Electors**			
		Male	**Female**	**Third Gender**	**Total**
1	767	395	372	0	767

Issued by Electoral Registration Office

Nazri Naksha

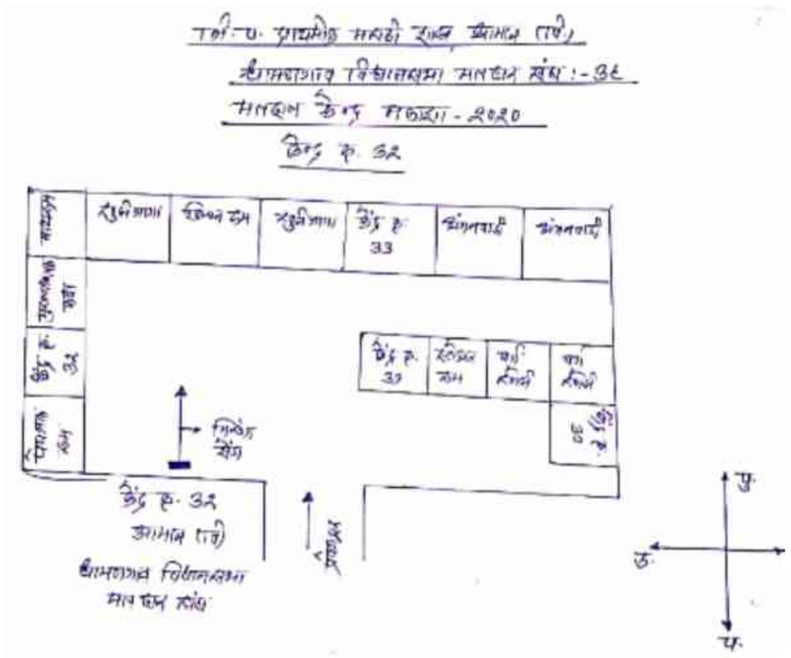

Google Map View

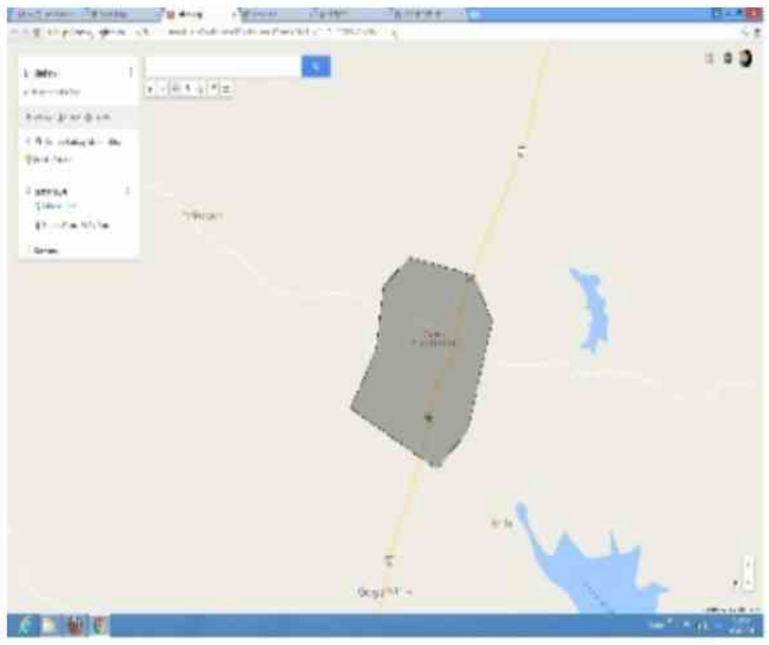

Polling Station Building Front View



Polling Station Front View

Cad View

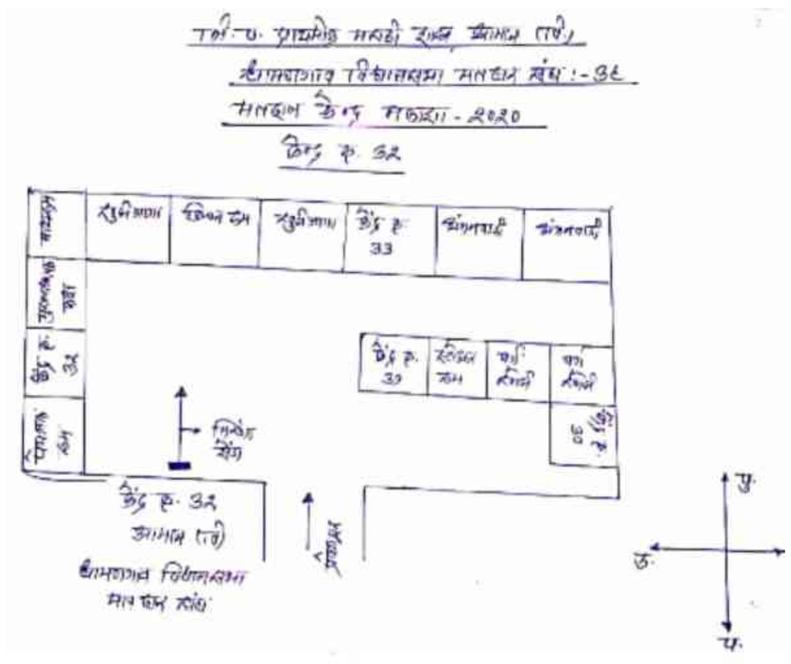

Key MAP View

1 NKG6576193
Name : Shrikrushan Ramraoji Ajabale
Father's Name: Ramraoji Ajabale
House Number :
Age : 36 Gender : Male
Photo Available

2 NKG6640114
Name : Shashikala Kishor rao Babhulkar
Husband's Name: Kishor rao Babhulkar
House Number :
Age : 50 Gender : Female
Photo Available

3 NKG6640106
Name : Dnyaneshwar Ashok rao Babhulkar
Father's Name: Ashok rao Babhulkar
House Number :
Age : 39 Gender : Male
Photo Available

4 NKG6640031
Name : AKASH SURESHRAO BABHULKAR
Father's Name: SURESHRAO BABHULKAR
House Number :
Age : 31 Gender : Male
Photo Available

5 NKG6845093
Name : Sonali Kishor Babhulkar
Father's Name: Kishor Babhulkar
House Number :
Age : 29 Gender : Female
Photo Available

6 NKG6802714
Name : Vaibhav Suresh Babhulkar
Father's Name: Suresh Babhulkar
House Number :
Age : 28 Gender : Male
Photo Available

7 NKG6107270
Name : Kavita Gopal Bakale
Husband's Name: Gopal Bakale
House Number :
Age : 46 Gender : Female
Photo Available

8 NKG6358055
Name : SARIKA PRAVIN BAKALE
Husband's Name: PRAVIN BAKALE
House Number :
Age : 39 Gender : Female
Photo Available

9 NKG3603057
Name : Atul Prakashrao Bakale
Father's Name: Prakashrao Bakale
House Number :
Age : 40 Gender : Male
Photo Available

10 NKG6576342
Name : Vaishali Gajanan Bakale
Husband's Name: Gajanan Bakale
House Number :
Age : 38 Gender : Female
Photo Available

11 NKG6820567
Name : Priyanka Satish Bakale
Husband's Name: Satish Bakale
House Number :
Age : 37 Gender : Female
Photo Available

12 NKG6576201
Name : Priyanka Rajendra Bakale
Father's Name: Rajendra Bakale
House Number :
Age : 33 Gender : Female
Photo Available

13 NKG6639967
Name : Suraj Pralhad rao Bakale
Father's Name: Pralhad rao Bakale
House Number :
Age : 32 Gender : Male
Photo Available

14 NKG6357990
Name : MONALI NILESHRAO BAKALE
Husband's Name: NILESHRAO BAKALE
House Number :
Age : 30 Gender : Female
Photo Available

15 NKG6495576
Name : Vrushabha Sudhakar Bakale
Father's Name: Sudhakar Bakale
House Number :
Age : 32 Gender : Male
Photo Available

16 NKG6576110
Name : Hrushikesh Rajendra Bakale
Father's Name: Rajendra Bakale
House Number :
Age : 31 Gender : Male
Photo Available

17 NKG9499872
Name : Suresh Parasharam Banasod
Father's Name: Parasharam Banasod
House Number :
Age : 59 Gender : Male
Photo Available

18 NKG4195533
Name : Asha Suresh Banasod
Husband's Name: Suresh Banasod
House Number :
Age : 57 Gender : Female
Photo Available

19 NKG3602968
Name : Laxman Narayan Banasod
Father's Name: Narayan Banasod
House Number :
Age : 45 Gender : Male
Photo Available

20 NKG6640221
Name : Saroj Shrikrushn Bansod
Father's Name: Shrikrushn Bansod
House Number :
Age : 30 Gender : Female
Photo Available

21 NKG6845010
Name : Samir Anant Bansod
Father's Name: Anant Bansod
House Number :
Age : 28 Gender : Male
Photo Available

22 NKG6495477
Name : Prachi Prakash Bende
Father's Name: Prakash Bende
House Number :
Age : 33 Gender : Female
Photo Available

23 NKG6639991
Name : Pritesh Ramraoji Bhagat
Father's Name: Ramraoji Bhagat
House Number :
Age : 36 Gender : Male
Photo Available

24 NKG6639959
Name : Sushama Sachin Bhagat
Husband's Name: Sachin Bhagat
House Number :
Age : 34 Gender : Female
Photo Available

25 NKG6712947
Name : Samata Sudhakar rao Bhagat
Father's Name: Sudhakar rao Bhagat
House Number :
Age : 31 Gender : Female
Photo Available

26 NKG6358162
Name : YOGESH NARAYANRAO BHATKAR
Father's Name: NARAYANRAO BHATKAR
House Number :
Age : 33 Gender : Male
Photo Available

27 NKG6640007
Name : Chetan Narayanrao Bhatkar
Father's Name: Narayanrao Bhatkar
House Number :
Age : 33 Gender : Male
Photo Available

28 NKG6686067
Name : Pradnya Dadarao Bhoge
Father's Name: Dadarao Bhoge
House Number :
Age : 33 Gender : Female
Photo Available

29 NKG6495303
Name : Nikita Dnyaneshwarrao Bobade
Father's Name: Dnyaneshwarrao Bobade
House Number :
Age : 35 Gender : Female
Photo Available

30 NKG6495311
Name : Swapnil Dnyaneshwarrao Bobade
Father's Name: Dnyaneshwarrao Bobade
House Number :
Age : 34 Gender : Male
Photo Available

31 NKG6495626 Name : Someshwar Prakash Borghare Father's Name: Prakash Borghare House Number : Age : 32 Gender : Male Photo Available	32 NKG6576219 Name : Surendra Rameshwar Chandole Father's Name: Rameshwar Chandole House Number : Age : 34 Gender : Male Photo Available	33 NKG6495493 Name : Gajendr Jansing Chavhan Father's Name: Jansing Chavhan House Number : Age : 33 Gender : Male Photo Available
34 NKG6495485 Name : Gopika Jansing Chavhan Father's Name: Jansing Chavhan House Number : Age : 31 Gender : Female Photo Available	35 NKG6576185 Name : Sagar Shankar Dabare Father's Name: Shankar Dabare House Number : Age : 34 Gender : Male Photo Available	36 NKG6640213 Name : Madhuri Gajananrao Dafar Husband's Name: Gajananrao Dafar House Number : Age : 50 Gender : Female Photo Available
37 NKG6358063 Name : VISHAL SUDHAKARRAO DAFFAR Father's Name: SUDHAKARRAO DAFFAR House Number : Age : 33 Gender : Male Photo Available	38 NKG6820583 Name : Mangla Sagar Dambare Husband's Name: Sagar Dambare House Number : Age : 31 Gender : Female Photo Available	39 NKG6495410 Name : pravin eknath dambare Father's Name: Eknath Danbare House Number : Age : 36 Gender : Male Photo Available
40 NKG6358014 Name : SONALI AKSHAPAD DERE Husband's Name: AKSHAPAD DERE House Number : Age : 35 Gender : Female Photo Available	41 NKG6495352 Name : Ajay Kashinath Deshkar Father's Name: Kashinath Deshkar House Number : Age : 43 Gender : Male Photo Available	42 NKG6495329 Name : Vijay Kashinath Deshkar Father's Name: Kashinath Deshkar House Number : Age : 37 Gender : Male Photo Available
43 NKG6867170 Name : SUNIL NILKANTHRAO DEWHARE Father's Name: Nilkanth Devhare House Number : Age : 44 Gender : Male Photo Available	44 NKG6495550 Name : Pravin Lakshman Devhare Father's Name: Lakshman Devhare House Number : Age : 41 Gender : Male Photo Available	45 NKG6495568 Name : Harsha Pravin Devhare Husband's Name: Pravin Devhare House Number : Age : 37 Gender : Female Photo Available
46 NKG6576292 Name : Sushama Ravindra Devhare Husband's Name: Ravindra Devhare House Number : Age : 36 Gender : Female Photo Available	47 NKG6867196 Name : Bharti Sunil Devhare Husband's Name: Sunil Devhare House Number : Age : 35 Gender : Female Photo Available	48 NKG6867162 Name : Tejaswini Mahadeorao Devhare Father's Name: Mahadeorao Devhare House Number : Age : 32 Gender : Female Photo Available
49 NKG6576375 Name : Akshay Mahadevrao Devhare Father's Name: Mahadevrao Devhare House Number : Age : 31 Gender : Male Photo Available	50 NKG6867188 Name : Gaurav Mahadeorao Devhare Father's Name: Mahadeorao Devhare House Number : Age : 28 Gender : Male Photo Available	51 NKG6495519 Name : Vaishali Muralidhar Dhage Husband's Name: Muralidhar Dhage House Number : Age : 35 Gender : Female Photo Available
52 NKG6358238 Name : NITESH DILIP DOGARE Father's Name: DILIP DOGARE House Number : Age : 32 Gender : Male Photo Available	53 NKG6845127 Name : Reshama Sanjay Doifode Husband's Name: Sanjay Doifode House Number : Age : 34 Gender : Female Photo Available	54 NKG6358147 Name : ASHVINI NARENDRA DONGARE Husband's Name: NARENDRA DONGARE House Number : Age : 37 Gender : Female Photo Available
55 NKG6845101 Name : Pratik Rameshrao Dongare Father's Name: Rameshrao Dongare House Number : Age : 34 Gender : Male Photo Available	56 NKG6640155 Name : Savita Pravin rao Dongare Husband's Name: Pravin rao Dongare House Number : Age : 35 Gender : Female Photo Available	57 NKG6640189 Name : Puja Bharat rao Dongare Father's Name: Bharat rao Dongare House Number : Age : 34 Gender : Female Photo Available
58 NKG6358196 Name : ANKUSH PRALHAD DONGARE Father's Name: PRALHAD DONGARE House Number : Age : 35 Gender : Male Photo Available	59 NKG6358170 Name : PRITI PRALHAD DONGARE Father's Name: PRALHAD DONGARE House Number : Age : 32 Gender : Female Photo Available	60 NKG6358204 Name : RITESH MADHAVRAO DONGARE Father's Name: MADHAVRAO DONGARE House Number : Age : 32 Gender : Male Photo Available

61 NKG6576151
Name : Priyanka Babarao Dongare
Father's Name: Babarao Dongare
House Number :
Age : 32 Gender : Female
Photo Available

62 NKG6640080
Name : Monal Ramraoji Dongare
Father's Name: Ramraoji Dongare
House Number :
Age : 31 Gender : Female
Photo Available

63 NKG6495600
Name : Ashwini Gajanan Dongare
Father's Name: Gajanan Dongare
House Number :
Age : 31 Gender : Female
Photo Available

64 NKG6640197
Name : Suwarna Bharat rao Dongare
Father's Name: Bharat rao Dongare
House Number :
Age : 32 Gender : Female
Photo Available

65 NKG6576144
Name : Pranita Babarao Dongare
Father's Name: Babarao Dongare
House Number :
Age : 31 Gender : Female
Photo Available

66 NKG9499898
Name : Ranjani Manikrao Dongre
Husband's Name: Manikrao Dongre
House Number :
Age : 66 Gender : Female
Photo Available

67 NKG6107254
Name : Varsha Omprakash Dongre
Husband's Name: Omprakash Dongre
House Number :
Age : 49 Gender : Female
Photo Available

68 NKG3603289
Name : Vaishali Surendra Dongre
Husband's Name: Surendra Dongre
House Number :
Age : 47 Gender : Female
Photo Available

69 NKG6886170
Name : Vidya Rameshrao Gadling
Father's Name: Rameshrao Gadling
House Number :
Age : 32 Gender : Female
Photo Available

70 NKG6495451
Name : Bhavana Sudhir Herode
Husband's Name: Sudhir Herode
House Number :
Age : 35 Gender : Female
Photo Available

71 NKG6820609
Name : Swapnil Gopal Kalamkar
Father's Name: Gopal Kalamkar
House Number :
Age : 34 Gender : Male
Photo Available

72 NKG6495527
Name : Ragini Lakshman Kale
Father's Name: Lakshman Kale
House Number :
Age : 33 Gender : Female
Photo Available

73 NKG6358071
Name : MAYUR ASHOKRAO KALE
Father's Name: ASHOKRAO KALE
House Number :
Age : 32 Gender : Male
Photo Available

74 NKG3602919
Name : Aashish Anadarav Kanake
Father's Name: Anadarav Kanake
House Number :
Age : 37 Gender : Male
Photo Available

75 NKG6886188
Name : Shefali Anil Kanoje
Husband's Name: Anil Kanoje
House Number :
Age : 36 Gender : Female
Photo Available

76 NKG6844989
Name : Archana Tryambak Kaware
Husband's Name: Tryambak Kaware
House Number :
Age : 41 Gender : Female
Photo Available

77 NKG6886071
Name : Raju Devraoji Kene
Father's Name: Devraoji Kene
House Number :
Age : 48 Gender : Male
Photo Available

78 NKG6886147
Name : Nita Raju Kene
Husband's Name: Raju Kene
House Number :
Age : 40 Gender : Female
Photo Available

79 NKG6640049
Name : Manda Janardan Khandkhure
Husband's Name: Janardan Khandkhure
House Number :
Age : 50 Gender : Female
Photo Available

80 NKG6495345
Name : Vasudev Tulashiram Khandkhure
Father's Name: Tulashiram Khandkhure
House Number :
Age : 47 Gender : Male
Photo Available

81 NKG6495337
Name : Shaila Vasudev Khandkhure
Husband's Name: Vasudev Khandkhure
House Number :
Age : 46 Gender : Female
Photo Available

82 NKG6872253
Name : Gajanan Manohar Khandkhure
Father's Name: Manohar Khandkhure
House Number :
Age : 28 Gender : Male
Photo Available

83 NKG6358113
Name : ASHVINI SUDHIR KHERADE
Husband's Name: SUDHIR KHERADE
House Number :
Age : 42 Gender : Female
Photo Available

84 NKG6358097
Name : VAISHALI PRAVIN KHERADE
Husband's Name: PRAVIN KHERADE
House Number :
Age : 40 Gender : Female
Photo Available

85 NKG6358121
Name : DIPALI RAJESH KHERADE
Husband's Name: RAJESH KHERADE
House Number :
Age : 40 Gender : Female
Photo Available

86 NKG6358105
Name : PRAVIN RAMDAS KHERADE
Father's Name: RAMDAS KHERADE
House Number :
Age : 38 Gender : Male
Photo Available

87 NKG6358089
Name : SACHIN RAMDAS KHERADE
Father's Name: RAMDAS KHERADE
House Number :
Age : 36 Gender : Male
Photo Available

88 NKG6495501
Name : Nitin Ramdas Kherade
Father's Name: Ramdas Kherade
House Number :
Age : 35 Gender : Male
Photo Available

89 NKG3677804
Name : Shumbhagi Santosh Kherde
Husband's Name: Santosh Kherde
House Number :
Age : 42 Gender : Female
Photo Available

90 NKG6867204
Name : Nitin Ramdas Kherde
Father's Name: Ramdas Kherde
House Number :
Age : 35 Gender : Male
Photo Available

91 NKG6886204
Name : Rushikesh Dilip Kubade
Father's Name: Dilip Kubade
House Number :
Age : 27 Gender : Male
Photo Available

92 NKG6358261
Name : SHALINI NAVNATH KUMBHARE
Husband's Name: NAVNATH KUMBHARE
House Number :
Age : 33 Gender : Female
Photo Available

93 NKG6617740
Name : Rajendra Kunjam
Father's Name: Vijayrao Kunjam
House Number :
Age : 40 Gender : Male
Photo Available

94 NKG3602943
Name : Narendra Vasant Rao Lavare
Father's Name: Vasant Rao Lavare
House Number :
Age : 45 Gender : Male
Photo Available

95 NKG3602935
Name : Chanda Narendra Lavare
Husband's Name: Narendra Lavare
House Number :
Age : 41 Gender : Female
Photo Available

96 NKG6576169
Name : Avadhut Keshavrao Madavi
Father's Name: Keshavrao Madavi
House Number :
Age : 43 Gender : Male
Photo Available

97 NKG6576177
Name : Pravin Pralhadrao Madavi
Father's Name: Pralhadrao Madavi
House Number :
Age : 38 Gender : Male
Photo Available

98 NKG6576243
Name : Jyoti Avadhut Madavi
Husband's Name: Avadhut Madavi
House Number :
Age : 38 Gender : Female
Photo Available

99 NKG6576250
Name : Sangita Pravinrao Madavi
Husband's Name: Pravinrao Madavi
House Number :
Age : 36 Gender : Female
Photo Available

100 NKG6495360
Name : Roshan Prakashrao Madavi
Father's Name: Prakashrao Madavi
House Number :
Age : 33 Gender : Male
Photo Available

101 NKG6576128
Name : Sachin Prakashrao Madavi
Father's Name: Prakashrao Madavi
House Number :
Age : 31 Gender : Male
Photo Available

102 NKG6845028
Name : Aarti Abhijit Malkhede
Husband's Name: Abhijit Malkhede
House Number :
Age : 38 Gender : Female
Photo Available

103 NKG6845077
Name : Amrendra Kisanrao Meshram
Father's Name: Kisanrao Meshram
House Number :
Age : 44 Gender : Male
Photo Available

104 NKG6845085
Name : Priya Amrendra Meshram
Husband's Name: Amrendra Meshram
House Number :
Age : 39 Gender : Female
Photo Available

105 NKG6639975
Name : Yogita Rajesh Nagarikar
Husband's Name: Rajesh Nagarikar
House Number :
Age : 35 Gender : Female
Photo Available

106 NKG6686091
Name : Dinesh Bhagawanji Nagose
Father's Name: Bhagawanji Nagose
House Number :
Age : 44 Gender : Male
Photo Available

107 NKG6107163
Name : Gajanan Ramchandra Nagose
Father's Name: Ramchandra Nagose
House Number :
Age : 38 Gender : Male
Photo Available

108 NKG6576227
Name : Warsha Gajananrao Nagose
Husband's Name: Gajananrao Nagose
House Number :
Age : 40 Gender : Female
Photo Available

109 NKG6495543
Name : Sachin Devidas Nagose
Father's Name: Devidas Nagose
House Number :
Age : 38 Gender : Male
Photo Available

110 NKG6358220
Name : PRATIBHA SANDIP NAGOSE
Husband's Name: SANDIP NAGOSE
House Number :
Age : 34 Gender : Female
Photo Available

111 NKG6358030
Name : DINESH MANOHARRAO NAGOSE
Father's Name: MANOHARRAO NAGOSE
House Number :
Age : 30 Gender : Male
Photo Available

112 NKG6576383
Name : Sachin Lakshamnrao Nagose
Father's Name: Lakshamnrao Nagose
House Number :
Age : 32 Gender : Male
Photo Available

113 NKG6495535
Name : Sanket Suresh Nagose
Father's Name: Suresh Nagose
House Number :
Age : 31 Gender : Male
Photo Available

114 NKG9499849
Name : Sanjay Ashokarao Nagrikar
Father's Name: Ashokarao Nagrikar
House Number :
Age : 40 Gender : Male
Photo Available

115 NKG9499856
Name : Raju Ashokarao Nagrikar
Father's Name: Ashokarao Nagrikar
House Number :
Age : 36 Gender : Male
Photo Available

116 NKG6495402
Name : Manda Prakash Nanadardhane
Husband's Name: Prakash Nanadardhane
House Number :
Age : 43 Gender : Female
Photo Available

117 NKG6844997
Name : Nilima Santosh Narnaware
Husband's Name: Santosh Narnaware
House Number :
Age : 37 Gender : Female
Photo Available

118 NKG6495428
Name : Pritish Nerkar
Father's Name: Prakash Nerakar
House Number :
Age : 35 Gender : Male
Photo Available

119 NKG6059364
Name : Rupesh Marot Rao Nikare
Father's Name: Marot Rao Nikare
House Number :
Age : 34 Gender : Male
Photo Available

120 NKG6358006
Name : ASHVINI MANGESHRAO PACHAPOR
Husband's Name: MANGESHRAO PACHAPOR
House Number :
Age : 36 Gender : Female
Photo Available

121 NKG6358246
Name : PRATIBHA RAMKRUSHNA PADAGHAN
Husband's Name: RAMKRUSHNA PADAGHAN
House Number :
Age : 38 Gender : Female
Photo Available

122 NKG6802698
Name : Mahadev Eknath Padghan
Father's Name: Eknath Padghan
House Number :
Age : 36 Gender : Male
Photo Available

123 NKG6802706
Name : Ashwini Sachin Padghan
Husband's Name: Sachin Padghan
House Number :
Age : 30 Gender : Female
Photo Available

124 NKG6495444
Name : Vaishali Madhukar Pakhale
Father's Name: Madhukar Pakhale
House Number :
Age : 36 Gender : Female
Photo Available

125 NKG6820559
Name : Vijaya Rajesh Pakhale
Husband's Name: Rajesh Pakhale
House Number :
Age : 31 Gender : Female
Photo Available

126 NKG6640098
Name : Rahul Gopal rao Ruikar
Father's Name: Gopal rao Ruikar
House Number :
Age : 32 Gender : Male
Photo Available

127 NKG6640023
Name : Sudam Ramaji Sahare
Father's Name: Ramaji Sahare
House Number :
Age : 60 Gender : Male
Photo Available

128 NKG6640072
Name : Vaishali Rajendr Sahare
Husband's Name: Rajendr Sahare
House Number :
Age : 46 Gender : Female
Photo Available

129 NKG6576359
Name : Yogesh Dhanraj Sahare
Father's Name: Dhanraj Sahare
House Number :
Age : 40 Gender : Male
Photo Available

130 NKG6107296
Name : Rajkanya Kailash Sahare
Father's Name: Kailash Sahare
House Number :
Age : 41 Gender : Female
Photo Available

131 NKG6576367
Name : Mangesh Dhanraj Sahare
Father's Name: Dhanraj Sahare
House Number :
Age : 39 Gender : Male
Photo Available

132 NKG3677754
Name : Satish Bhimrao Sahare
Father's Name: Bhimrao Sahare
House Number :
Age : 36 Gender : Male
Photo Available

133 NKG6220123
Name : Shubhangi Yogsh Sahare
Husband's Name: Yogsh Sahare
House Number :
Age : 37 Gender : Female
Photo Available

134 NKG6639983
Name : Kalpana Atul rao Sahare
Husband's Name: Atul rao Sahare
House Number :
Age : 35 Gender : Female
Photo Available

135 NKG6576300
Name : Kavita Nitinrao Sahare
Husband's Name: Nitinrao Sahare
House Number :
Age : 33 Gender : Female
Photo Available

136 NKG6640015
Name : Shubham Sudam Sahare
Father's Name: Sudam Sahare
House Number :
Age : 31 Gender : Male
Photo Available

137 NKG6640148
Name : Samir Vishnuji Sahare
Father's Name: Vishnuji Sahare
House Number :
Age : 30 Gender : Male
Photo Available

138 NKG6845119
Name : Akshay Sudam Sahare
Father's Name: Sudam Sahare
House Number :
Age : 28 Gender : Male
Photo Available

139 NKG6886139
Name : Arti Dhanraj Shikhare
Husband's Name: Dhanraj Shikhare
House Number :
Age : 33 Gender : Female
Photo Available

140 NKG6802672
Name : Pavan Madhukar Shivankar
Father's Name: Madhukar Shivankar
House Number :
Age : 30 Gender : Male
Photo Available

141 NKG6802680
Name : Punam Nutan Sonone
Father's Name: Nutan Sonone
House Number :
Age : 30 Gender : Female
Photo Available

142 NKG6820591
Name : Pratiksha Nutan Sonone
Father's Name: Nutan Sonone
House Number :
Age : 29 Gender : Female
Photo Available

143 NKG9499799
Name : Surekha Santosh Tarare
Husband's Name: Santosh Tarare
House Number :
Age : 44 Gender : Female
Photo Available

144 NKG6867154
Name : Yogita Sachin Tarare
Husband's Name: Sachin Tarare
House Number :
Age : 30 Gender : Female
Photo Available

145 NKG6640122
Name : Padmakar Nagorao Tayade
Father's Name: Nagorao Tayade
House Number :
Age : 62 Gender : Male
Photo Available

146 NKG6640130
Name : Sarita Padmakar Tayade
Husband's Name: Padmakar Tayade
House Number :
Age : 51 Gender : Female
Photo Available

147 NKG6867121
Name : Rina Madhukar Tayde
Husband's Name: Madhukar Tayde
House Number :
Age : 35 Gender : Female
Photo Available

148 NKG5100219
Name : Eknath Chandrabhan Thakare
Father's Name: Chandrabhan Thakare
House Number :
Age : 39 Gender : Male
Photo Available

149 NKG6495592
Name : Nalini Ashok Tiwade
Husband's Name: Ashok Tiwade
House Number :
Age : 44 Gender : Female
Photo Available

150 NKG6640205
Name : Rahul Shrikrushnrao Uike
Father's Name: Shrikrushnrao Uike
House Number :
Age : 32 Gender : Male
Photo Available

151 NKG5100201
Name : Suwarna Rajeev Vankhade
Husband's Name: Rajeev Vankhade
House Number :
Age : 48 Gender : Female
Photo Available

152 NKG9499880
Name : Ganesh Mahadev Vankhede
Father's Name: Mahadev Vankhede
House Number :
Age : 40 Gender : Male
Photo Available

153 NKG6495378
Name : Rekha Surendra Vilekar
Husband's Name: Surendra Vilekar
House Number :
Age : 50 Gender : Female
Photo Available

154 NKG6495386
Name : Mangesh Vithoba Virulakar
Father's Name: Vithoba Virulakar
House Number :
Age : 39 Gender : Male
Photo Available

155 NKG6640056
Name : Rupali Mangesh rao Virulkar
Husband's Name: Mangesh rao Virulkar
House Number :
Age : 33 Gender : Female
Photo Available

156 NKG6495436
Name : Sunil Ramchandr Vitole
Father's Name: Ramchandr Vitole
House Number :
Age : 45 Gender : Male
Photo Available

157 NKG6495394
Name : Kalpana Sunil Vitole
Husband's Name: Sunil Vitole
House Number :
Age : 39 Gender : Female
Photo Available

158 NKG6576334
Name : Harshali Anilrao Wadhonakar
Husband's Name: Anilrao Wadhonakar
House Number :
Age : 44 Gender : Female
Photo Available

159 NKG6358048
Name : NILIMA AMAR WADHONKAR
Husband's Name: AMAR WADHONKAR
House Number :
Age : 40 Gender : Female
Photo Available

160 NKG6576268
Name : Chhaya Sunil Wasankar
Husband's Name: Sunil Wasankar
House Number :
Age : 42 Gender : Female
Photo Available

161 NKG6686083
Name : Sagar Dnyaneshwar Wasankar
Father's Name: Dnyaneshwar Wasankar
House Number :
Age : 37 Gender : Male
Photo Available

162 NKG6576276
Name : Ashavini Vitthalrao Wasankar
Father's Name: Vitthalrao Wasankar
House Number :
Age : 34 Gender : Female
Photo Available

163 NKG6495618
Name : Gaurav Anil Wath
Father's Name: Anil Wath
House Number :
Age : 38 Gender : Male
Photo Available

164 NKG4268603
Name : Ravindra Sukhadevrao Nagose
Father's Name: Sukhadevrao Ganuji Nagose
House Number : 0
Age : 36 Gender : Male
Photo Available

165 NKG4259966
Name : Sarika Rajendra Bhagat
Father's Name: Rajendra Shankarrao Bhagat
House Number : 0
Age : 30 Gender : Female
Photo Available

166 NKG4092243
Name : Akshay Arunrao Kaikadi
Father's Name: Arunrao Kaikadi
House Number : 0
Age : 30 Gender : Male
Photo Available

167 NKG4260121
Name : Shamal Sachin Ruikar
Husband's Name: Sachin Gopalrao Ruikar
House Number : 0
Age : 29 Gender : Female
Photo Available

168 NKG4260139
Name : Namrata Dinesh Nagose
Husband's Name: Dinesh Manoharrao Nagose
House Number : 0
Age : 29 Gender : Female
Photo Available

169 NKG4268843
Name : Punam Pravin Dambare
Husband's Name: Pravin Eknathrao Dambare
House Number : 0
Age : 28 Gender : Female
Photo Available

170 NKG9609900
Name : Shrutika Sanjayrao Wankhade
Father's Name: Sanjayrao Wankhade
House Number : 0
Age : 27 Gender : Female
Photo Available

171 NKG4201836
Name : Samiksha Sudhirrao Bakale
Father's Name: Sudhir Damodar Bakale
House Number : 0
Age : 27 Gender : Female
Photo Available

172 NKG4157590
Name : Prajwal Ravindra Dere
Father's Name: Ravindra Keshavraoji Dere
House Number : 0
Age : 25 Gender : Male
Photo Available

173 NKG4260006
Name : Nikita Madhukar Chaudhari
Father's Name: Madhukar Vithoba Chaudhari
House Number : 0
Age : 25 Gender : Female
Photo Available

174 NKG4260089
Name : Rushikesh Arunrao Kaikadi
Father's Name: Arunrao Kaikadi
House Number : 0
Age : 25 Gender : Male
Photo Available

175 NKG4092235
Name : Praful Gopal Sahare
Father's Name: Gopal Kisan Sahare
House Number : 0
Age : 26 Gender : Male
Photo Available

176 NKG4089991
Name : Chhakuli Sagar Wasankar
Husband's Name: Sagar Dnyaneshwar Wasankar
House Number : 0
Age : 25 Gender : Female
Photo Available

177 NKG4134755
Name : Prajwal Nutan Sonone
Father's Name: Nutan Budharamji Sonone
House Number : 0
Age : 25 Gender : Male
Photo Available

178 NKG4157582
Name : Vaishnavi Vinod Babhulkar
Father's Name: Vinod Devidas Babhulkar
House Number : 0
Age : 24 Gender : Female
Photo Available

179 NKG4157608
Name : Aditya Vijay Dongare
Father's Name: Vijay Mahadev Dongare
House Number : 0
Age : 25 Gender : Male
Photo Available

180 NKG4268595
Name : Priyanka Ravindra Nagose
Husband's Name: Ravindra Sukhadevrao Nagose
House Number : 0
Age : 25 Gender : Female
Photo Available

181 NKG4283552
Name : Tejas Dinesh Tarare
Father's Name: Dinesh Tarare
House Number : 0
Age : 25 Gender : Male
Photo Available

182 NKG4321691
Name : Prachi Rajendra Sahare
Father's Name: Rajendra Suryabhanji Sahare
House Number : 0
Age : 24 Gender : Female
Photo Available

183 NKG4157616
Name : Abhinay Pradip Bansod
Father's Name: Pradip Nilkanth Bansod
House Number : 0
Age : 24 Gender : Male
Photo Available

184 NKG4157624
Name : Krishna Mahadev Dhage
Father's Name: Mahadev Shrikrushna Dhage
House Number : 0
Age : 24 Gender : Male
Photo Available

185 NKG4157632
Name : Pratiksha Vilas Dongare
Father's Name: Vilas Sheshraoji Dongare
House Number : 0
Age : 24 Gender : Female
Photo Available

186 NKG4184404
Name : Prajakta Dnyaneshwar Bakale
Father's Name: Dnyaneshwar Bhimrao Bakale
House Number : 0
Age : 24 Gender : Female
Photo Available

187 NKG4259958
Name : Prajwal Prabhakarrao Bakale
Father's Name: Prabhakar Ramraoji Bakale
House Number : 0
Age : 24 Gender : Male
Photo Available

188 NKG4260030
Name : Mangesh Wasudev Khandkure
Father's Name: Vasudev Tulshiram Khandkure
House Number : 0
Age : 23 Gender : Male
Photo Available

189 NKG4260055
Name : Kshitij Anil Bansod
Father's Name: Anil Bansod
House Number : 0
Age : 23 Gender : Male
Photo Available

190 NKG4260063
Name : Namrata Narendra Nalhe
Father's Name: Narendra Pandurang Nalhe
House Number : 0
Age : 22 Gender : Female
Photo Available

191 NKG4260097
Name : Shivam Ravindra Daffar
Father's Name: Ravindra Daffar
House Number : 0
Age : 23 Gender : Male
Photo Available

192 NKG4284790
Name : Pratik Ramesh Bansod
Father's Name: Ramesh Madhukar Bansod
House Number : 0
Age : 22 Gender : Male
Photo Available

193 NKG9627829
Name : Nilesh Kamble
Father's Name: Vilas Kamble
House Number : 0
Age : 26 Gender : Male
Photo Available

194 NKG4096772
Name : Roshan Kawalkar
Father's Name: Pramod Kawalkar
House Number : 0
Age : 24 Gender : Male
Photo Available

195 NKG9627811
Name : Vishal Tayade
Father's Name: Padmakar Tayade
House Number : 0
Age : 27 Gender : Male
Photo Available

196 NKG4096756
Name : Sharda Vilekar
Husband's Name: Amit Vilekar
House Number : 0
Age : 25 Gender : Female
Photo Available

197 NKG9609926
Name : prajakta wankhade
Father's Name: sanjay wankhade
House Number : 0
Age : 28 Gender : Female
Photo Available

198 NKG9609892
Name : kunal wankhade
Father's Name: Dinesh wankhade
House Number : 0
Age : 27 Gender : Male
Photo Available

199 LMB0758821
Name : Dadarao Keshav Bhoge
Father's Name: Keshav Bhoge
House Number : A
Age : 57 Gender : Male
Photo Available

200 NKG0090069
Name : Rajakanya Dadarao Bhoge
Husband's Name: Dadarao Bhoge
House Number : A
Age : 51 Gender : Female
Photo Available

201 LMB0056416
Name : Tukaram Tarachandra Kalapande
Father's Name: Tarachandra Kalapande
House Number : U
Age : 59 Gender : Male
Photo Available

202 NKG6059042
Name : Jatsana Eknath Kubhare
Husband's Name: Eknath Kubhare
House Number : 1
Age : 39 Gender : Female
Photo Available

203 NKG3602927
Name : Eknath Bapurao Kumbare
Father's Name: Bapurao Kumbare
House Number : 1
Age : 49 Gender : Male
Photo Available

204 NKG3602976
Name : Navnath Bapoorao Kumbare
Father's Name: Bapoorao Kumbare
House Number : 1
Age : 46 Gender : Male
Photo Available

205 NKG6059059
Name : Amol Anandrao Kanake
Father's Name: Anandrao Kanake
House Number : 2
Age : 35 Gender : Male
Photo Available

206 NKG6867147
Name : Priyanka Pritesh Kanojiya
Husband's Name: Pritesh Kanojiya
House Number : 03
Age : 28 Gender : Female
Photo Available

207 LMB0759738
Name : Asha Tukaram Kalapande
Husband's Name: Tukaram Kalapande
House Number : 3
Age : 57 Gender : Female
Photo Available

208 NKG6712897
Name : Pavan Tukaram Kalbande
Father's Name: Tukaram Kalbande
House Number : 3
Age : 33 Gender : Male
Photo Available

209 NKG6712905
Name : Nikhil Tukaram Kalbande
Father's Name: Tukaram Kalbande
House Number : 3
Age : 31 Gender : Male
Photo Available

210 NKG0090099
Name : Chandrakala Maroti Gofane
Husband's Name: Maroti Gofane
House Number : 4
Age : 76 Gender : Female
Photo Available

211 LMB0760058
Name : Alka Pramod Kavalkar
Husband's Name: Pramod Kavalkar
House Number : 5
Age : 49 Gender : Female
Photo Available

212 NKG9731357
Name : Tai Kushal Padadhan
Husband's Name: Kushal Padadhan
House Number : 5
Age : 75 Gender : Female
Photo Available

213 NKG9731365
Name : Vithoba Kushal Padadhan
Father's Name: Kushal Padadhan
House Number : 5
Age : 50 Gender : Male
Photo Available

214 LMB0775106
Name : Ram Krishna Khushal Padadhan
Father's Name: Khushal Padadhan
House Number : 5
Age : 47 Gender : Male
Photo Available

215 NKG6106868
Name : Sunil Ram Rao Vankhade
Father's Name: Ram Rao Vankhade
House Number : 6
Age : 50 Gender : Male
Photo Available

216 NKG6106876
Name : Gyandeep Ram Rao Vankhade
Father's Name: Ram Rao Vankhade
House Number : 6
Age : 42 Gender : Male
Photo Available

217 NKG6059067
Name : Kavita Gyandip Vankhade
Husband's Name: Gyandip Vankhade
House Number : 6
Age : 41 Gender : Female
Photo Available

218 NKG0090142
Name : Ram Rao Motiram Sahare
Father's Name: Motiram Sahare
House Number : 8
Age : 69 Gender : Male
Photo Available

219 NKG0090158
Name : Nirmala Ram Rao Sahare
Husband's Name: Ram Rao Sahare
House Number : 8
Age : 61 Gender : Female
Photo Available

220 LMB0775718
Name : Atul Ram Rao Sahare
Father's Name: Ram Rao Sahare
House Number : 8
Age : 42 Gender : Male
Photo Available

221 NKG9609918
Name : rushikesh dongare
Father's Name: gajanan dongare
House Number : 10
Age : 26 Gender : Male
Photo Available

222 NKG9731373
Name : Kusumbai Govind Dongre
Husband's Name: Govind Dongre
House Number : 10
Age : 86 Gender : Female
Photo Available

223 LMB0755975
Name : Usha Prahlad Dongre
Husband's Name: Prahlad Dongre
House Number : 10
Age : 57 Gender : Female
Photo Available

224 NKG9731381
Name : Dilip Govind Dongre
Father's Name: Govind Dongre
House Number : 10
Age : 57 Gender : Male
Photo Available

225 NKG0090209
Name : Dayaram Govind Dongre
Father's Name: Govind Dongre
House Number : 10
Age : 53 Gender : Male
Photo Available

226 LMB0756916
Name : Vandana Dilip Dongre
Husband's Name: Dilip Dongre
House Number : 10
Age : 51 Gender : Female
Photo Available

227 LMB0755512
Name : Surekha Gajanan Dongre
Husband's Name: Gajanan Dongre
House Number : 10
Age : 49 Gender : Female
Photo Available

228 LMB0755579
Name : Vanita Dayaram Dongre
Husband's Name: Dayaram Dongre
House Number : 10
Age : 46 Gender : Female
Photo Available

229 NKG0090225
Name : Shobha Zinguji Nagose
Husband's Name: Zinguji Nagose
House Number : 11
Age : 60 Gender : Female
Photo Available

230 LMB0755033
Name : Nilesh Zinguji Nagose
Father's Name: Zinguji Nagose
House Number : 11
Age : 42 Gender : Male
Photo Available

231 NKG6059075
Name : Shailesh Ziguji Nagose
Father's Name: Ziguji Nagose
House Number : 11
Age : 36 Gender : Male
Photo Available

232 LMB0759902
Name : Leelabai Narayan Gofane
Husband's Name: Narayan Gofane
House Number : 12
Age : 64 Gender : Female
Photo Available

233 LMB0755041
Name : Eknath Narayan Gofane
Father's Name: Narayan Gofane
House Number : 12
Age : 42 Gender : Male
Photo Available

234 NKG6059091
Name : Vijaymala Eknath Gofane
Husband's Name: Eknath Gofane
House Number : 12
Age : 35 Gender : Female
Photo Available

235 LMB0755017
Name : Rahul Mahadev Mohod
Father's Name: Mahadev Mohod
House Number : 51
Age : 43 Gender : Male
Photo Available

236 NKG0090233
Name : Devrao Maniram Bhonge
Father's Name: Maniram Bhonge
House Number : 14
Age : 74 Gender : Male
Photo Available

237 NKG0090241
Name : Baby Devrao Bhonge
Husband's Name: Devrao Bhonge
House Number : 14
Age : 68 Gender : Female
Photo Available

238 NKG6106884
Name : Anandrao Sadashiv Nagose
Father's Name: Sadashiv Nagose
House Number : 14
Age : 68 Gender : Male
Photo Available

239 NKG3677432
Name : Rahul Marotanrav Dahat
Father's Name: Marotanrav Dahat
House Number : 15
Age : 43 Gender : Male
Photo Available

240 NKG4259982
Name : Rahul Marotrao Dahat
Father's Name: Marotrao Babarao Dahat
House Number : 16
Age : 44 Gender : Male
Photo Available

241 NKG9731415
Name : Satyakala Marot Rao Dahat
Husband's Name: Marot Rao Dahat
House Number : 16
Age : 64 Gender : Female
Photo Available

242 NKG6059083
Name : Gautam Maroti Dahat
Father's Name: Maroti Dahat
House Number : 16
Age : 37 Gender : Male
Photo Available

243 NKG9499757
Name : Vanita Dayanand Bhagat
Husband's Name: Dayanand Bhagat
House Number : 00
Age : 43 Gender : Female
Photo Available

244 NKG9731423
Name : Janabai Namdev Nagose
Husband's Name: Namdev Nagose
House Number : 18
Age : 74 Gender : Female
Photo Available

245 LMB0760215
Name : Praveen Achyutarav Dongre
Father's Name: Achyutarav Dongre
House Number : 19
Age : 43 Gender : Male
Photo Available

246 LMB0759878
Name : Durgabai Anandrao Nagose
Husband's Name: Anandrao Nagose
House Number : 19
Age : 68 Gender : Female
Photo Available

247 LMB0758953
Name : Sandeep Anandrao Nagose
Father's Name: Anandrao Nagose
House Number : 19
Age : 41 Gender : Male
Photo Available

248 NKG0090316
Name : Achyut Tukaram Dongre
Father's Name: Tukaram Dongre
House Number : 20
Age : 74 Gender : Male
Photo Available

249 LMB0760272
Name : Waman Tukaram Dongre
Father's Name: Tukaram Dongre
House Number : 0
Age : 69 Gender : Male
Photo Available

250 NKG0090324
Name : Leelabai Achyut Dongre
Husband's Name: Achyut Dongre
House Number : 20
Age : 68 Gender : Female
Photo Available

251 LMB0755967
Name : Kunda Waman Dongre
Husband's Name: Waman Dongre
House Number : 0
Age : 54 Gender : Female
Photo Available

252 NKG9731449
Name : Vishwanath Sadashiv Nagose
Father's Name: Sadashiv Nagose
House Number : 21
Age : 68 Gender : Male
Photo Available

253 NKG6059109
Name : Eknath Vishwanath Nagose
Father's Name: Vishwanath Nagose
House Number : 21
Age : 34 Gender : Male
Photo Available

254 NKG6106900
Name : Omprakash Namdev Dongre
Father's Name: Namdev Dongre
House Number : 22
Age : 58 Gender : Male
Photo Available

255 NKG0090376
Name : Namo Namdev Dongre
Father's Name: Namdev Dongre
House Number : 22
Age : 56 Gender : Male
Photo Available

256 LMB0755538
Name : Jyoti Namo Dongre
Husband's Name: Namdev Dongre
House Number : 22
Age : 46 Gender : Female
Photo Available

257 NKG6845069
Name : Govardhan Madhavrao Dongare
Father's Name: Madhavrao Dongare
House Number : 23
Age : 30 Gender : Male
Photo Available

258 NKG6845036
Name : Vaibhav Wamanrao Dongare
Father's Name: Wamanrao Dongare
House Number : 23
Age : 29 Gender : Male
Photo Available

259 NKG9731464
Name : Rama Bai Narayan Dongre
Husband's Name: Narayan Dongre
House Number : 23
Age : 84 Gender : Female
Photo Available

260 NKG0090407
Name : Keshav Narayan Dongre
Father's Name: Narayan Dongre
House Number : 23
Age : 60 Gender : Male
Photo Available

261 NKG0090396
Name : Sidhu Madhav Dongre
Husband's Name: Madhav Dongre
House Number : 23
Age : 57 Gender : Female
Photo Available

262 LMB0756890
Name : Archana Keshav Dongre
Husband's Name: Keshav Dongre
House Number : 23
Age : 50 Gender : Female
Photo Available

263 NKG9731472
Name : Surendra Narayan Dongre
Father's Name: Narayan Dongre
House Number : 23
Age : 50 Gender : Male
Photo Available

264 NKG0090423
Name : Ashok Vitthalrao Nagrikar
Father's Name: Vitthalrao Nagrikar
House Number : 24
Age : 72 Gender : Male
Photo Available

265 NKG9731480
Name : Indu Ashok Nagrikar
Husband's Name: Ashok Nagrikar
House Number : 24
Age : 61 Gender : Female
Photo Available

266 NKG6106926
Name : Kailash Ram Rao Sahare
Father's Name: Ram Rao Sahare
House Number : 26
Age : 48 Gender : Male
Photo Available

267 NKG6455034
Name : Suresh Gulab Bakale
Father's Name: Gulab Bakale
House Number : 39
Age : 80 Gender : Male
Photo Available

268 NKG0090738
Name : Sindhu Prahlad Dongre
Husband's Name: Prahlad Dongre
House Number : 40
Age : 66 Gender : Female
Photo Available

269 LMB0776781
Name : Manda Rajendra Bakale
Husband's Name: Rajendra Bakale
House Number : 44
Age : 59 Gender : Female
Photo Available

270 TRN0330582
Name : Jyoti Prahlad Bakale
Husband's Name: Prahlad Bakale
House Number : 45
Age : 59 Gender : Female
Photo Available

271 NKG6454375
Name : Prema Shridhar Bakale
Husband's Name: Shridhar Bakale
House Number : 47
Age : 46 Gender : Female
Photo Available

272 NKG6059117
Name : Ravindra Sukhdevrao Nagose
Father's Name: Sukhdevrao Nagose
House Number : 48
Age : 35 Gender : Male
Photo Available

273 NKG6455042
Name : Nakul Sukhadeorao Nagose
Father's Name: Sukhadeorao Nagose
House Number : 48
Age : 33 Gender : Male
Photo Available

274 NKG4146999
Name : Shriram Narayan Kale
Father's Name: Narayan Kale
House Number : 74
Age : 78 Gender : Male
Photo Available

275 NKG6454383
Name : Usha Janasing Chauhan
Husband's Name: Janasing Chauhan
House Number : 77
Age : 56 Gender : Female
Photo Available

276 NKG0088573
Name : Prabha Ganpat Banasod
Husband's Name: Ganpat Banasod
House Number : 78
Age : 86 Gender : Female
Photo Available

277 NKG6106967
Name : Naresh Gunvant Banasod
Father's Name: Gunvant Banasod
House Number : 78
Age : 44 Gender : Male
Photo Available

278 TRN0330715
Name : Pushpa Ashok Kale
Husband's Name: Ashok Kale
House Number : 79
Age : 66 Gender : Female
Photo Available

279 NKG1294446
Name : Sangeeta Vinod Babhulakar
Husband's Name: Vinod Babhulakar
House Number : 80
Age : 47 Gender : Female
Photo Available

280 NKG6454680
Name : Sulochana Devidas Babhulkar
Husband's Name: Devidas Babhulkar
House Number : 80
Age : 71 Gender : Female
Photo Available

281 TRN0329745
Name : Vinod Devidas Babhulkar
Father's Name: Devidas Babhulkar
House Number : 80
Age : 51 Gender : Male
Photo Available

282 NKG9731506
Name : Manda Babarao Banasod
Husband's Name: Babarao Banasod
House Number : 80
Age : 64 Gender : Female
Photo Available

283 LMB0777052
Name : Ganesh Babarao Banasod
Father's Name: Babarao Banasod
House Number : 80
Age : 42 Gender : Male
Photo Available

284 LMB0759191
Name : Savita Babarao Banasod
Father's Name: Babarao Banasod
House Number : 80
Age : 40 Gender : Female
Photo Available

285 LMB0754291
Name : Ashish Babarao Banasod
Father's Name: Babarao Banasod
House Number : 80
Age : 37 Gender : Male
Photo Available

286 NKG6059141
Name : Swapnil Dadarao Bansod
Father's Name: Dadarao Bansod
House Number : 80
Age : 37 Gender : Male
Photo Available

287 NKG6059133
Name : Akshay Dada Rao Banasod
Father's Name: Dada Rao Banasod
House Number : 80
Age : 33 Gender : Male
Photo Available

288 LMB0781732
Name : Sunita Dada Rao Banasod
Husband's Name: Dada Rao Banasod
House Number : 80a
Age : 59 Gender : Female
Photo Available

289 NKG9731514
Name : Sahebrao Sadashiv Banasod
Father's Name: Sadashiv Banasod
House Number : 80a
Age : 55 Gender : Male
Photo Available

290 NKG6059158
Name : Yogita Sahebrao Banasod
Husband's Name: Sahebrao Banasod
House Number : 80a
Age : 42 Gender : Female
Photo Available

291 NKG6712798
Name : Madhuri Avinash Dongare
Husband's Name: Avinash Dongare
House Number : 81
Age : 32 Gender : Female
Photo Available

292 NKG6106975
Name : Janrao Govind Dongre
Father's Name: Govind Dongre
House Number : 81
Age : 74 Gender : Male
Photo Available

293 TRN0332018
Name : Manakarna Janrao Dongre
Husband's Name: Janrao Dongre
House Number : 81
Age : 66 Gender : Female
Photo Available

294 LMB0758318
Name : Kanta Punjab Dongre
Husband's Name: Punjab Dongre
House Number : 81
Age : 63 Gender : Female
Photo Available

295 NKG6454391
Name : Vijay Janrao Dongre
Father's Name: Janrao Dongre
House Number : 81
Age : 51 Gender : Male
Photo Available

296 LMB0755900
Name : Praveen Janrao Dongre
Father's Name: Janrao Dongre
House Number : 81
Age : 45 Gender : Male
Photo Available

297 LMB0757526
Name : Avinash Punjab Dongre
Father's Name: Punjab Dongre
House Number : 81
Age : 43 Gender : Male
Photo Available

298 NKG6106983
Name : Sachin Punjab Dongre
Father's Name: Punjab Dongre
House Number : 81
Age : 40 Gender : Male
Photo Available

299 LMB0777474
Name : Nutan Budharam Sonone
Father's Name: Budharam Sonone
House Number : 81
Age : 54 Gender : Male
Photo Available

300 LMB0777466
Name : Sindhu Nutun Sonvane
Husband's Name: Nutun Sonvane
House Number : 81
Age : 51 Gender : Female
Photo Available

301 NKG6106991
Name : Sumitra Janardhan Bhoge
Husband's Name: Janardhan Bhoge
House Number : 82
Age : 78 Gender : Female
Photo Available

302 NKG3677499
Name : Pravin Janardhanji Bhoge
Father's Name: Janardhanji Bhoge
House Number : 82
Age : 38 Gender : Male
Photo Available

303 NKG3677481
Name : Usha Madhukar Pachpor
Husband's Name: Madhukar Pachpor
House Number : 82
Age : 76 Gender : Female
Photo Available

304 NKG6454409
Name : Prakash Madhukar Pachpor
Father's Name: Madhukar Pachpor
House Number : 82
Age : 49 Gender : Male
Photo Available

305 NKG6107023
Name : Pramila Ram Rao Bhagat
Husband's Name: Ram Rao Bhagat
House Number : 83
Age : 61 Gender : Female
Photo Available

306 NKG0088662
Name : Nilesh Ram Rao Bhagat
Father's Name: Ram Rao Bhagat
House Number : 83
Age : 42 Gender : Male
Photo Available

307 NKG6454425
Name : Jeeja Namdev Mehare
Husband's Name: Namdev Mehare
House Number : 83
Age : 66 Gender : Female
Photo Available

308 NKG6454417
Name : Sharad Namdev Mehre
Father's Name: Namdev Mehre
House Number : 83
Age : 42 Gender : Male
Photo Available

309 NKG0088672
Name : Bhimrao Jairam Bhagat
Father's Name: Jairam Bhagat
House Number : 83 A
Age : 65 Gender : Male
Photo Available

310 NKG0088682
Name : Ratnamala Bhimrao Bhagat
Husband's Name: Bhimrao Bhagat
House Number : 83 A
Age : 59 Gender : Female
Photo Available

311 NKG9731522
Name : Manorama Kashirav Banasod
Husband's Name: Kashirav Banasod
House Number : 84
Age : 74 Gender : Female
Photo Available

312 NKG0088711
Name : Anil Kashirav Banasod
Father's Name: Kashirav Banasod
House Number : 84
Age : 58 Gender : Male
Photo Available

313 LMB0759399
Name : Savita Anil Banasod
Husband's Name: Anil Banasod
House Number : 84
Age : 53 Gender : Female
Photo Available

314 NKG0088729
Name : Sunil Kashirav Banasod
Father's Name: Kashirav Banasod
House Number : 84
Age : 50 Gender : Male
Photo Available

315 LMB0775858
Name : Soniya Sunilarav Banasod
Husband's Name: Sunilarav Banasod
House Number : 84
Age : 40 Gender : Female
Photo Available

316 NKG6712871
Name : Shital Sandiprao Dongare
Husband's Name: Sandiprao Dongare
House Number : 84
Age : 36 Gender : Female
Photo Available

317 NKG6454441
Name : Maina Rameshwar Dongre
Husband's Name: Rameshwar Dongre
House Number : 84
Age : 69 Gender : Female
Photo Available

318 TRN0330822
Name : Dynaneshvar Sham Rao Dongre
Father's Name: Sham Rao Dongre
House Number : 84
Age : 69 Gender : Male
Photo Available

319 LMB0754317
Name : Mangla Dynaneshvar Dongre
Husband's Name: Dynaneshvar Dongre
House Number : 84
Age : 64 Gender : Female
Photo Available

320 NKG6107031
Name : Santosh Rameshwar Dongre
Father's Name: Rameshwar Dongre
House Number : 84
Age : 51 Gender : Male
Photo Available

321 LMB0755256
Name : Sanjiv Rameshwar Dongare
Father's Name: Rameshwar Dongare
House Number : 84
Age : 49 Gender : Male
Photo Available

322 NKG3677507
Name : Meena Santosh Dongre
Husband's Name: Santosh Dongre
House Number : 84
Age : 44 Gender : Female
Photo Available

323 LMB0776914
Name : Sudhir Dynaneshvar Dongre
Father's Name: Dynaneshvar Dongre
House Number : 84
Age : 42 Gender : Male
Photo Available

324 TRN0330573
Name : Manohar Pundlik Pachpor
Father's Name: Pundlik Pachpor
House Number : 85
Age : 69 Gender : Male
Photo Available

325 TRN0332615
Name : Vanita Madhukarrao Pachpor
Husband's Name: Madhukarrao Pachpor
House Number : 85
Age : 66 Gender : Female
Photo Available

326 TRN0329861
Name : Sindhu Manohar Pachpor
Husband's Name: Manohar Pachpor
House Number : 85
Age : 61 Gender : Female
Photo Available

327 NKG6107049
Name : Nilesh Manohar Pachpor
Father's Name: Manohar Pachpor
House Number : 85
Age : 42 Gender : Male
Photo Available

328 LMB0755348
Name : Mangesh Madhukar Pachpor
Father's Name: Madhukar Pachpor
House Number : 85
Age : 42 Gender : Male
Photo Available

329 NKG0088737
Name : Maroti Budharam Sarode
Father's Name: Budharam Sarode
House Number : 86
Age : 77 Gender : Male
Photo Available

330 NKG0088745
Name : Mala Maroti Sarode
Husband's Name: Maroti Sarode
House Number : 86
Age : 71 Gender : Female
Photo Available

331 NKG1314996
Name : Rahul Marot Rao Sarode
Father's Name: Marot Rao Sarode
House Number : 86
Age : 43 Gender : Male
Photo Available

332 LMB0777342
Name : Shilpa Marot Rao Sarode
Father's Name: Marot Rao Sarode
House Number : 86
Age : 41 Gender : Female
Photo Available

333 LMB0757773
Name : Vandana Premlal Bisu
Husband's Name: Premlal Bisu
House Number : 88
Age : 53 Gender : Female
Photo Available

334 TRN0331359
Name : Rama Narayan Dongre
Father's Name: Narayan Dongre
House Number : 88
Age : 73 Gender : Female
Photo Available

335 TRN0331643
Name : Arvind Narayan Dongre
Father's Name: Narayan Dongre
House Number : 88
Age : 57 Gender : Male
Photo Available

336 NKG6107056
Name : Narendra Narayanrao Dongre
Father's Name: Narayanrao Dongre
House Number : 88
Age : 47 Gender : Male
Photo Available

337 LMB0782839
Name : Kalpana Arvind Dongre
Husband's Name: Arvind Dongre
House Number : 88
Age : 46 Gender : Female
Photo Available

338 NKG9499765
Name : Vinod Seetaram Shivankar
Father's Name: Seetaram Shivankar
House Number : 88
Age : 51 Gender : Male
Photo Available

339 NKG6059166
Name : Hanumant Laxman Dogare
Father's Name: Laxman Dogare
House Number : 89
Age : 34 Gender : Male
Photo Available

340 NKG6454458
Name : Laxman Maroti Dongre
Father's Name: Maroti Dongre
House Number : 89
Age : 66 Gender : Male
Photo Available

341 TRN0331778
Name : Bharat Marot Rao Dongre
Father's Name: Marot Rao Dongre
House Number : 89
Age : 64 Gender : Male
Photo Available

342 LMB0754853
Name : Asha Lakshman Maroti Dongre
Husband's Name: Lakshman Maroti Dongre
House Number : 89
Age : 60 Gender : Female
Photo Available

343 NKG1294404
Name : Chhaya Bharat Dongre
Husband's Name: Bharat Dongre
House Number : 89
Age : 57 Gender : Female
Photo Available

344 NKG6712939
Name : Gajanan Prakashrao Dongare
Father's Name: Prakashrao Dongare
House Number : 90
Age : 39 Gender : Male
Photo Available

345 TRN0333106
Name : Prakash Vitthal Dongre
Father's Name: Vitthal Dongre
House Number : 90
Age : 63 Gender : Male
Photo Available

346 TRN0333115
Name : Vanita Prakash Dongre
Husband's Name: Prakash Dongre
House Number : 90
Age : 57 Gender : Female
Photo Available

347 TRN0332857
Name : Kanta Manohar Bakale
Husband's Name: Manohar Bakale
House Number : 91
Age : 56 Gender : Female
Photo Available

348 LMB0757104
Name : Ram Krishna Kadatuji Tikhade
Father's Name: Kadatuji Tikhade
House Number : 91
Age : 87 Gender : Male
Photo Available

349 NKG9731555
Name : Jagdev Ram Krishna Tikhade
Father's Name: Ram Krishna Tikhade
House Number : 91
Age : 59 Gender : Male
Photo Available

350 LMB0756148
Name : Dhiraj Ram Krishna Tikhade
Father's Name: Ram Krishna Tikhade
House Number : 91
Age : 56 Gender : Male
Photo Available

351 LMB0757427
Name : Pratima Jagdev Tikhade
Father's Name: Jagdev Tikhade
House Number : 91
Age : 53 Gender : Female
Photo Available

352 NKG6454698
Name : Prakash Keshav Dere
Father's Name: Keshav Dere
House Number : 92
Age : 75 Gender : Male
Photo Available

353 NKG6454466
Name : Prabha Prakash Dere
Husband's Name: Prakash Dere
House Number : 92
Age : 67 Gender : Female
Photo Available

354 NKG6454474
Name : Babita Ravindra Dere
Husband's Name: Ravindra Dere
House Number : 92
Age : 54 Gender : Female
Photo Available

355 NKG6454482
Name : Ravindra Keshav Dere
Father's Name: Keshav Dere
House Number : 92
Age : 53 Gender : Male
Photo Available

356 LMB0754002
Name : Akshapad Prakash Dere
Father's Name: Prakash Dere
House Number : 92
Age : 45 Gender : Male
Photo Available

357 NKG9731605
Name : Ramesh Naththu Banasod
Father's Name: Naththu Banasod
House Number : 93
Age : 73 Gender : Male
Photo Available

358 NKG3677523
Name : Archana Triyambak Kavre
Husband's Name: Triyambak Kavre
House Number : 94
Age : 39 Gender : Female
Photo Available

359 NKG0088844
Name : Chandrabhaga Madhukar Shivankar
Husband's Name: Madhukar Shivankar
House Number : 94
Age : 69 Gender : Female
Photo Available

360 NKG4259990
Name : Pratiksha Babarao Dongare
Father's Name: Babarao Madhavrao Dongare
House Number : 95
Age : 25 Gender : Female
Photo Available

361 NKG9731613
Name : Manjula Vitthal Banasod
Husband's Name: Vitthal Banasod
House Number : 95
Age : 82 Gender : Female
Photo Available

362 NKG6454706
Name : Madhuri Babarao Dongre
Husband's Name: Babarao Dongre
House Number : 95
Age : 54 Gender : Female
Photo Available

363 NKG0088880
Name : Anant Vitthal Banasod
Father's Name: Vitthal Banasod
House Number : 95a
Age : 67 Gender : Male
Photo Available

364 NKG0088890
Name : Asha Anant Banasod
Husband's Name: Anant Banasod
House Number : 95a
Age : 61 Gender : Female
Photo Available

365 NKG9731621
Name : Pratibha Arvind Banasod
Husband's Name: Arvind Banasod
House Number : 95b
Age : 66 Gender : Female
Photo Available

366 NKG0088901
Name : Arvind Vitthal Banasod
Father's Name: Vitthal Banasod
House Number : 95b
Age : 64 Gender : Male
Photo Available

367 NKG6107114
Name : Sunita Bhimanade Banasod
Husband's Name: Bhimanade Banasod
House Number : 95b
Age : 54 Gender : Female
Photo Available

368 NKG1315019
Name : Vanmala Vitthal Banait
Husband's Name: Vitthal Banait
House Number : 96
Age : 61 Gender : Female
Photo Available

369 NKG6059182
Name : Jayant Vithalarav Banait
Father's Name: Vithalarav Banait
House Number : 96
Age : 34 Gender : Male
Photo Available

370 NKG9731639
Name : Prakash Nithakanth Banasod
Father's Name: Nithakanth Banasod
House Number : 96
Age : 57 Gender : Male
Photo Available

371 LMB0758623
Name : Ramesh Madhukar Banasod
Father's Name: Madhukar Banasod
House Number : 96a
Age : 57 Gender : Male
Photo Available

372 NKG0088959
Name : Lalita Ramesh Banasod
Husband's Name: Ramesh Banasod
House Number : 96a
Age : 53 Gender : Female
Photo Available

373 NKG0088969
Name : Pradeep Neelkanth Banasod
Father's Name: Neelkanth Banasod
House Number : 96b
Age : 61 Gender : Male
Photo Available

374 LMB0756452
Name : Sunita Pradeep Banasod
Husband's Name: Pradeep Banasod
House Number : 96b
Age : 45 Gender : Female
Photo Available

375 TRN0329898
Name : Gajanan Daulatarav Dhage
Father's Name: Daulatarav Dhage
House Number : 97
Age : 66 Gender : Male
Photo Available

376 LMB0753707
Name : Mahadev Shrikrishna Dhage
Father's Name: Shrikrishna Dhage
House Number : 97
Age : 58 Gender : Male
Photo Available

377 LMB0753731
Name : Nirmala Mahadev Dhage
Husband's Name: Mahadev Dhage
House Number : 97
Age : 47 Gender : Female
Photo Available

378 LMB0775387
Name : Murlidhar Gajanan Dhage
Father's Name: Gajanan Dhage
House Number : 97
Age : 42 Gender : Male
Photo Available

379 NKG4283743
Name : Mahesh Vithoba Kaikadi
Father's Name: Vithoba Mahadev Kaikadi
House Number : 98
Age : 23 Gender : Male
Photo Available

380 NKG0088999
Name : Pandurang Shankar Bhagat
Father's Name: Shankar Bhagat
House Number : 98
Age : 84 Gender : Male
Photo Available

381 LMB0758128
Name : Mayana Pandurang Bhagat
Husband's Name: Pandurang Bhagat
House Number : 98
Age : 78 Gender : Female
Photo Available

382 NKG0089018
Name : Deepak Pandurang Bhagat
Father's Name: Pandurang Bhagat
House Number : 98
Age : 53 Gender : Male
Photo Available

383 LMB0054841
Name : Parubai Mahadev Kaikadi
Husband's Name: Mahadev Kaikadi
House Number : 98
Age : 82 Gender : Female
Photo Available

384 NKG6454508
Name : Vithoba Mahadev Kaikadi
Father's Name: Mahadev Kaikadi
House Number : 98
Age : 57 Gender : Male
Photo Available

385 NKG6454516
Name : Arun Mahadev Kaikadi
Father's Name: Mahadev Kaikadi
House Number : 98
Age : 55 Gender : Male
Photo Available

386 NKG6454722
Name : Rekha Arun Kaikadi
Husband's Name: Arun Kaikadi
House Number : 98
Age : 51 Gender : Female
Photo Available

387 NKG6454490
Name : Shalu Vithoba Kaikadi
Husband's Name: Vithoba Kaikadi
House Number : 98
Age : 47 Gender : Female
Photo Available

388 NKG9731654
Name : Chandrabhaga Parshuram Banasod
Husband's Name: Parshuram Banasod
House Number : 99
Age : 88 Gender : Female
Photo Available

389 NKG0089042
Name : Sudarshan Parshuram Banasod
Father's Name: Parshuram Banasod
House Number : 99
Age : 55 Gender : Male
Photo Available

390 NKG6059190
Name : Sandhya Sudararshan Banasod
Husband's Name: Sudararshan Banasod
House Number : 99
Age : 35 Gender : Female
Photo Available

391 NKG1277524
Name : Prabha Vasudev Kaikadi
Husband's Name: Vasudev Kaikadi
House Number : 99
Age : 73 Gender : Female
Photo Available

392 NKG6454532
Name : Lomeshvar Vasudev Kaikadi
Father's Name: Vasudev Kaikadi
House Number : 99
Age : 51 Gender : Male
Photo Available

393 NKG6454524
Name : Varsha Lomeshvar Kaikadi
Husband's Name: Lomeshvar Kaikadi
House Number : 99
Age : 46 Gender : Female
Photo Available

394 NKG1294396
Name : Rameshwar Vasudev Kaikadi
Father's Name: Vasudev Kaikadi
House Number : 99
Age : 44 Gender : Male
Photo Available

395 NKG6712772
Name : Vaishali Rameshwar Kaikadi
Husband's Name: Rameshwar Kaikadi
House Number : 99
Age : 38 Gender : Female
Photo Available

396 NKG1277490
Name : Nirmala Vijay Dere
Husband's Name: Vijay Dere
House Number : 100
Age : 66 Gender : Female
Photo Available

397 NKG1277516
Name : Ashok Sheshrao Dere
Father's Name: Sheshrao Dere
House Number : 100
Age : 80 Gender : Male
Photo Available

398 LMB0754556
Name : Vijay Sheshrao Dere
Father's Name: Sheshrao Dere
House Number : 100
Age : 75 Gender : Male
Photo Available

399 NKG6107130
Name : Vaijyanti Ashok Dere
Husband's Name: Ashok Dere
House Number : 100
Age : 69 Gender : Female
Photo Available

400 NKG6454763
Name : Narendra Sheshrao Dere
Father's Name: Sheshrao Dere
House Number : 100
Age : 65 Gender : Male
Photo Available

401 LMB0774893
Name : Rajendra Sheshrao Dere
Father's Name: Sheshrao Dere
House Number : 100
Age : 61 Gender : Male
Photo Available

402 NKG4195566
Name : Anita Rajendra Dere
Husband's Name: Rajendra Dere
House Number : 100
Age : 56 Gender : Female
Photo Available

403 NKG6107148
Name : Anuradha Narendra Dere
Husband's Name: Narendra Dere
House Number : 100
Age : 56 Gender : Female
Photo Available

404 TRN0330136
Name : Sachin Vijay Rao Dere
Father's Name: Vijay Rao Dere
House Number : 100
Age : 50 Gender : Male
Photo Available

405 NKG1294453
Name : Pankaj Ashok Dere
Father's Name: Ashok Dere
House Number : 100
Age : 46 Gender : Male
Photo Available

406 NKG1277474
Name : Nilesh Vijay Dere
Father's Name: Vijay Dere
House Number : 100
Age : 45 Gender : Male
Photo Available

407 NKG1314988
Name : Sangeeta Sachin Dere
Husband's Name: Sachin Dere
House Number : 100
Age : 39 Gender : Female
Photo Available

408 NKG6712749
Name : Sagar Narendr Dere
Father's Name: Narendr Dere
House Number : 100
Age : 31 Gender : Male
Photo Available

409 NKG0089058
Name : Shrikrishna Parshuram Banasod
Father's Name: Parshuram Banasod
House Number : 101
Age : 66 Gender : Male
Photo Available

410 NKG9499773
Name : Kanta Shrikrishna Banasod
Husband's Name: Shrikrishna Banasod
House Number : 101
Age : 60 Gender : Female
Photo Available

411 NKG6454771
Name : Shrikrishna Patuji Koram
Father's Name: Patuji Koram
House Number : 101
Age : 75 Gender : Male
Photo Available

412 NKG9731662
Name : Mahadev Marot Rao Devhare
Father's Name: Marot Rao Devhare
House Number : 102
Age : 66 Gender : Male
Photo Available

413 LMB0051425
Name : Haridas Zavaru Khadse
Father's Name: Zavaru Khadse
House Number : 103
Age : 78 Gender : Male
Photo Available

414 NKG0089068
Name : Parvati Haridas Khadse
Husband's Name: Haridas Khadse
House Number : 103
Age : 74 Gender : Female
Photo Available

415 LMB0782391
Name : Sarang Haridas Khadse
Father's Name: Haridas Khadse
House Number : 103
Age : 51 Gender : Male
Photo Available

416 NKG6886113
Name : Priya Ashishrao Kanake
Husband's Name: Ashishrao Kanake
House Number : 104
Age : 31 Gender : Female
Photo Available

417 NKG6454797
Name : Vasudev Ganunaji Nagose
Father's Name: Ganunaji Nagose
House Number : 104
Age : 60 Gender : Male
Photo Available

418 NKG3677531
Name : Maina Vasudev Nagose
Husband's Name: Vasudev Nagose
House Number : 104
Age : 56 Gender : Female
Photo Available

419 NKG6059224
Name : Ravindra Vasudev Nagose
Father's Name: Vasudev Nagose
House Number : 104
Age : 33 Gender : Male
Photo Available

420 NKG0089088
Name : Ramesh Laxman Gadaling
Father's Name: Laxman Gadaling
House Number : 104a
Age : 62 Gender : Male
Photo Available

421 NKG0089098
Name : Lalita Ramesh Gadaling
Husband's Name: Ramesh Gadaling
House Number : 104a
Age : 58 Gender : Female
Photo Available

422 NKG6454821
Name : Devidas Janabaji Nagose
Father's Name: Janabaji Nagose
House Number : 105
Age : 73 Gender : Male
Photo Available

423 NKG6454847
Name : Kalavanti Gopal Nagose
Husband's Name: Gopal Nagose
House Number : 105
Age : 71 Gender : Female
Photo Available

424 NKG6454839
Name : Kusum Devidas Nagose
Husband's Name: Devidas Nagose
House Number : 105
Age : 65 Gender : Female
Photo Available

425 LMB0774976
Name : Arun Govindrao Nagose
Father's Name: Govindrao Nagose
House Number : 105
Age : 45 Gender : Male
Photo Available

426 LMB0758284
Name : Prabha Eknath Nagose
Husband's Name: Eknath Nagose
House Number : 105
Age : 45 Gender : Female
Photo Available

427 NKG3677549
Name : Aroon Govind Nagose
Father's Name: Govind Nagose
House Number : 105
Age : 44 Gender : Male
Photo Available

428 NKG4260022
Name : Ganesh Laxman Hanote
Father's Name: Laxman Narayan Hanote
House Number : 106
Age : 27 Gender : Male
Photo Available

429 NKG6454540
Name : Dynaneshvar Narayan Hanote
Father's Name: Narayan Hanote
House Number : 106
Age : 71 Gender : Male
Photo Available

430 NKG6454565
Name : Laxman Narayan Hanote
Father's Name: Narayan Hanote
House Number : 106
Age : 66 Gender : Male
Photo Available

431 NKG6454557
Name : Manda Dynaneshvar Hanote
Husband's Name: Dynaneshvar Hanote
House Number : 106
Age : 63 Gender : Female
Photo Available

432 NKG6454573
Name : Pramila Laxman Hanote
Husband's Name: Laxman Hanote
House Number : 106
Age : 57 Gender : Female
Photo Available

433 NKG6454854
Name : Madhukar Daulatarav pakhale
Father's Name: Daulatarav pakhale
House Number : 106
Age : 71 Gender : Male
Photo Available

434 NKG6454862
Name : Indu Madhukar Pakhale
Husband's Name: Madhukar Pakhale
House Number : 106
Age : 65 Gender : Female
Photo Available

435 LMB0756783
Name : Rajesh Madhukarrao Pakhale
Father's Name: Madhukarrao Pakhale
House Number : 106
Age : 39 Gender : Male
Photo Available

436 TRN0332447
Name : Ramchandra Sheshrao Nagose
Father's Name: Sheshrao Nagose
House Number : 107
Age : 67 Gender : Male
Photo Available

437 LMB0776005
Name : Kusum Janardhan Padadhan
Husband's Name: Janardhan Padadhan
House Number : 107
Age : 67 Gender : Female
Photo Available

438 LMB0753715
Name : Gopal Janardhan Padaghan
Father's Name: Janardhan Padaghan
House Number : 107
Age : 43 Gender : Male
Photo Available

439 LMB0776120
Name : Janardhan Mangal Padghan
Father's Name: Mangal Padghan
House Number : 107
Age : 71 Gender : Male
Photo Available

440 TRN0331849
Name : Laxman Sheshrao Nagose
Father's Name: Sheshrao Nagose
House Number : 108
Age : 64 Gender : Male
Photo Available

441 NKG6454599
Name : Gangabai Laxman Nagose
Husband's Name: Laxman Nagose
House Number : 108
Age : 55 Gender : Female
Photo Available

442 NKG6059232
Name : Nitesh Laxman Nagose
Father's Name: Laxman Nagose
House Number : 108
Age : 34 Gender : Male
Photo Available

443 NKG6454888
Name : Eknath Ganajee Padadhan
Father's Name: Ganajee Padadhan
House Number : 108
Age : 61 Gender : Male
Photo Available

444 LMB0758029
Name : Parvati Eknath Padadhan
Husband's Name: Eknath Padadhan
House Number : 108
Age : 55 Gender : Female
Photo Available

445 NKG6712764
Name : Sachin Eknathrao Padghan
Father's Name: Eknathrao Padghan
House Number : 108
Age : 42 Gender : Male
Photo Available

446 NKG6712889
Name : Pravin Eknathrao Padghan
Father's Name: Eknathrao Padghan
House Number : 108
Age : 38 Gender : Male
Photo Available

447 TRN0331233
Name : Ganesh Sadashiv Nagose
Father's Name: Sadashiv Nagose
House Number : 109
Age : 56 Gender : Male
Photo Available

448 TRN0332811
Name : Archana Ganesh Nagose
Husband's Name: Ganesh Nagose
House Number : 109
Age : 51 Gender : Female
Photo Available

449 LMB0760074
Name : Vijaya Suresh Jagose
Husband's Name: Suresh Jagose
House Number : 111
Age : 55 Gender : Female
Photo Available

450 NKG0089167
Name : Ratna Ramesh Vasankar
Husband's Name: Ramesh Vasankar
House Number : 111
Age : 59 Gender : Female
Photo Available

451 NKG3603222
Name : Nandu Ram Rao Nagose
Father's Name: Ram Rao Nagose
House Number : 112
Age : 55 Gender : Male
Photo Available

452 LMB0756627
Name : Ganesh Krishna Rao Vasankar
Father's Name: Krishna Rao Vasankar
House Number : 112
Age : 55 Gender : Male
Photo Available

453 NKG6220099
Name : Padma Ganesh Wasankar
Husband's Name: Ganesh Wasankar
House Number : 112
Age : 49 Gender : Female
Photo Available

454 NKG9731696
Name : Pushpa Babarao Nagose
Husband's Name: Babarao Nagose
House Number : 113
Age : 57 Gender : Female
Photo Available

455 NKG6059240
Name : Chandrashekhar Suresh Sahare
Father's Name: Suresh Sahare
House Number : 113
Age : 36 Gender : Male
Photo Available

456 NKG0089208
Name : Sumitra Shankar Vasankar
Husband's Name: Shankar Vasankar
House Number : 113
Age : 79 Gender : Female
Photo Available

457 NKG9731704
Name : Sunil Shankar Vasankar
Father's Name: Shankar Vasankar
House Number : 113
Age : 49 Gender : Male
Photo Available

458 LMB0754887
Name : Archana Manohar Nagose
Husband's Name: Manohar Nagose
House Number : 114
Age : 52 Gender : Female
Photo Available

459 NKG6059265
Name : Sheetal Manohar Nagose
Father's Name: Manohar Nagose
House Number : 114
Age : 45 Gender : Female
Photo Available

460 NKG6220107
Name : Nilesh Manohar Nagose
Father's Name: Manohar Nagose
House Number : 513,Amla Vishweshwar
Age : 36 Gender : Male
Photo Available

461 LMB0776500
Name : Baby Vitthal Vasankar
Husband's Name: Vitthal Vasankar
House Number : 114
Age : 58 Gender : Female
Photo Available

462 TRN0330038
Name : Dhanraj Suryabhan Sahare
Father's Name: Suryabhan Sahare
House Number : 115
Age : 71 Gender : Male
Photo Available

463 TRN0331625
Name : Ramesh Suryabhan Sahare
Father's Name: Suryabhan Sahare
House Number : 115
Age : 61 Gender : Male
Photo Available

464 LMB0775536
Name : Pramila Dhanraj Sahare
Husband's Name: Dhanraj Sahare
House Number : 115
Age : 61 Gender : Female
Photo Available

465 TRN0329665
Name : Vandana Ramesh Sahare
Father's Name: Ramesh Sahare
House Number : 115
Age : 59 Gender : Female
Photo Available

466 NKG9731712
Name : Rajendra Suryabhan Sahare
Father's Name: Suryabhan Sahare
House Number : 115
Age : 53 Gender : Male
Photo Available

467 NKG3603248
Name : Yogesh Dhanraj Sahare
Father's Name: Dhanraj Sahare
House Number : 115
Age : 41 Gender : Male
Photo Available

468 NKG9731720
Name : Vinay Haridas Thavare
Father's Name: Haridas Thavare
House Number : 116
Age : 59 Gender : Male
Photo Available

469 NKG5100177
Name : Sanket Vinay Thavare
Father's Name: Vinay Thavare
House Number : 116
Age : 35 Gender : Male
Photo Available

470 NKG9731738
Name : Sulochana Sanjay Thavare
Husband's Name: Sanjay Thavare
House Number : 116a
Age : 59 Gender : Female
Photo Available

471 NKG6059281
Name : Roshan Subhash Babhulkar
Father's Name: Subhash Babhulkar
House Number : 117
Age : 35 Gender : Male
Photo Available

472 LMB0755330
Name : Suman Maroti Gofane
Husband's Name: Maroti Gofane
House Number : 117
Age : 65 Gender : Female
Photo Available

473 NKG5100169
Name : Manoj Marot Rao Gofane
Father's Name: Marot Rao Gofane
House Number : 117
Age : 40 Gender : Male
Photo Available

474 NKG3603180
Name : Chandrashekhar Marot Rao Gofane
Father's Name: Marot Rao Gofane
House Number : 117
Age : 36 Gender : Male
Photo Available

475 NKG0089266
Name : Subhash Rambhau Babhulkar
Father's Name: Rambhau Babhulkar
House Number : 117 A
Age : 66 Gender : Male
Photo Available

476 NKG0089276
Name : Nanda Subhash Babhulkar
Husband's Name: Subhash Babhulkar
House Number : 117 A
Age : 59 Gender : Female
Photo Available

477 NKG0089307
Name : Sushila Rambhau Babhulkar
Husband's Name: Rambhau Babhulkar
House Number : 117 B
Age : 86 Gender : Female
Photo Available

478 NKG0089315
Name : Suresh Rambhauji Babhulkar
Father's Name: Rambhau Babhulkar
House Number : 117 B
Age : 59 Gender : Male
Photo Available

479 NKG0089323
Name : Kishor Rambhau Babhulkar
Father's Name: Rambhau Babhulkar
House Number : 117 B
Age : 57 Gender : Male
Photo Available

480 NKG0089331
Name : Vandana Suresh Babhulkar
Husband's Name: Suresh Babhulkar
House Number : 117 B
Age : 51 Gender : Female
Photo Available

481 LMB0755389
Name : Pramila Murlidhar Kubde
Husband's Name: Murlidhar Kubde
House Number : 118
Age : 85 Gender : Female
Photo Available

482 NKG9731761
Name : Prabha Hargovind Kubde
Father's Name: Hargovind Kubde
House Number : 118
Age : 69 Gender : Female
Photo Available

483 LMB0755637
Name : Neeta Ramesh Kubde
Husband's Name: Ramesh Kubde
House Number : 118
Age : 56 Gender : Female
Photo Available

484 NKG4259974
Name : Prajwal Eknath Nagose
Father's Name: Eknath Govindrao Nagose
House Number : 119
Age : 25 Gender : Male
Photo Available

485 NKG4260048
Name : Pratik Eknath Nagose
Father's Name: Eknath Govindrao Nagose
House Number : 119
Age : 25 Gender : Male
Photo Available

486 LMB0753889
Name : Mahadev Motiram Nagose
Father's Name: Motiram Nagose
House Number : 119
Age : 90 Gender : Male
Photo Available

487 LMB0754903
Name : Parvati Mahadev Nagose
Husband's Name: Mahadev Nagose
House Number : 119
Age : 78 Gender : Female
Photo Available

488 LMB0776468
Name : Eknath Mahadev Nagose
Father's Name: Mahadev Nagose
House Number : 119
Age : 58 Gender : Male
Photo Available

489 LMB0755918
Name : Annapurna Eknath Nagose
Husband's Name: Eknath Nagose
House Number : 119
Age : 53 Gender : Female
Photo Available

490 LMB0754093
Name : Gopal Mahadev Nagose
Father's Name: Mahadev Nagose
House Number : 119
Age : 49 Gender : Male
Photo Available

491 NKG6886121
Name : Sangita Gopal Nagose
Husband's Name: Gopal Nagose
House Number : 119
Age : 42 Gender : Female
Photo Available

492 NKG9731795
Name : Anil Vinayak Sable
Father's Name: Vinayak Sable
House Number : 120
Age : 63 Gender : Male
Photo Available

493 NKG3603131
Name : Kalpana Anil Sable
Husband's Name: Anil Sable
House Number : 120
Age : 56 Gender : Female
Photo Available

494 NKG9731803
Name : Usha Vinayak Sable
Father's Name: Vinayak Sable
House Number : 120
Age : 56 Gender : Female
Photo Available

495 NKG6059299
Name : Abhijeet Anil Sable
Father's Name: Anil Sable
House Number : 120
Age : 34 Gender : Male
Photo Available

496 NKG6454631
Name : Narayan Pandharinath Bakale
Father's Name: Pandharinath Bakale
House Number : 121
Age : 68 Gender : Male
Photo Available

497 NKG6454896
Name : Kusum Narayan Bakale
Husband's Name: Narayan Bakale
House Number : 121
Age : 63 Gender : Female
Photo Available

498 NKG6454607
Name : Deepak Narayan Bakale
Father's Name: Narayan Bakale
House Number : 121
Age : 47 Gender : Male
Photo Available

499 NKG5100151
Name : Shumbhagi Deepak Bakale
Husband's Name: Deepak Bakale
House Number : 121
Age : 45 Gender : Female
Photo Available

500 NKG6454615
Name : Praveen Narayan Bakale
Father's Name: Narayan Bakale
House Number : 121
Age : 44 Gender : Male
Photo Available

501 NKG3677564
Name : Shrikant Babarao Dambale
Father's Name: Babarao Dambale
House Number : 121
Age : 35 Gender : Male
Photo Available

502 NKG6886063
Name : Shrikant Babaraoji Dambale
Father's Name: Babaraoji Dambale
House Number : 121
Age : 35 Gender : Male
Photo Available

503 NKG0089414
Name : Vijay Neelkanth Kalaskar
Father's Name: Neelkanth Kalaskar
House Number : 122
Age : 57 Gender : Male
Photo Available

504 NKG0089422
Name : Mangla Vijay Kalaskar
Husband's Name: Vijay Kalaskar
House Number : 122
Age : 52 Gender : Female
Photo Available

505 NKG6712848
Name : Vandana Pravinrao Kalaskar
Husband's Name: Pravinrao Kalaskar
House Number : 122
Age : 43 Gender : Female
Photo Available

506 LMB0055343
Name : Venu Rambhau Kavre
Husband's Name: Rambhau Kavre
House Number : 122
Age : 79 Gender : Female
Photo Available

507 NKG6454904
Name : Tai Sahebrao Kavre
Husband's Name: Sahebrao Kavre
House Number : 122
Age : 55 Gender : Female
Photo Available

508 TRN0331224
Name : Eknath Rambhau Kavre
Father's Name: Rambhau Kavre
House Number : 122
Age : 52 Gender : Male
Photo Available

509 NKG3603263
Name : Rekha Eknath Kavre
Husband's Name: Eknath Kavre
House Number : 122
Age : 47 Gender : Female
Photo Available

510 NKG0089430
Name : Chandrakala Gulab Kalaskar
Husband's Name: Gulab Kalaskar
House Number : 122 A
Age : 76 Gender : Female
Photo Available

511 NKG9731829
Name : Vilas Gulab Kalaskar
Father's Name: Gulab Kalaskar
House Number : 122 A
Age : 54 Gender : Male
Photo Available

512 LMB0756197
Name : Eknath Gulab Kalaskar
Father's Name: Gulab Kalaskar
House Number : 122a
Age : 46 Gender : Male
Photo Available

513 NKG3603255
Name : Nalini Babarao Dambale
Husband's Name: Babarao Dambale
House Number : 123
Age : 58 Gender : Female
Photo Available

514 NKG0089464
Name : Suresh Mahadev Deshkar
Father's Name: Mahadev Deshkar
House Number : 123
Age : 71 Gender : Male
Photo Available

515 NKG0089484
Name : Dilip Suresh Deshkar
Father's Name: Suresh Deshkar
House Number : 123
Age : 48 Gender : Male
Photo Available

516 NKG6845044
Name : Archana Diliprao Deshkar
Husband's Name: Diliprao Deshkar
House Number : 123
Age : 41 Gender : Female
Photo Available

517 LMB0782326
Name : Kishor Maroti Deshkar
Father's Name: Maroti Deshkar
House Number : 123a
Age : 42 Gender : Male
Photo Available

518 NKG0089494
Name : Maroti Mahadev Deshkar
Father's Name: Mahadev Deshkar
House Number : 123b
Age : 69 Gender : Male
Photo Available

519 LMB0754580
Name : Sunnada Maroti Deshkar
Husband's Name: Maroti Deshkar
House Number : 123b
Age : 63 Gender : Female
Photo Available

520 TRN0329923
Name : Sukhdev Ganuji Nagose
Father's Name: Ganuji Nagose
House Number : 124
Age : 62 Gender : Male
Photo Available

521 TRN0330467
Name : Usha Sukhdev Nagose
Husband's Name: Sukhdev Nagose
House Number : 124
Age : 59 Gender : Female
Photo Available

522 NKG0089505
Name : Nirmala Pandurang Nalhe
Husband's Name: Pandurang Nhate
House Number : 124
Age : 74 Gender : Female
Photo Available

523 LMB0774703
Name : Narendra Pandurang Nalhe
Father's Name: Pandurang Nhate
House Number : 124
Age : 52 Gender : Male
Photo Available

524 NKG4538492
Name : Uma Mahadev Dongre
Husband's Name: Mahadev Dongre
House Number : 125
Age : 88 Gender : Female
Photo Available

525 NKG9731837
Name : Ganesh Mahadev Dongre
Father's Name: Mahadev Dongre
House Number : 125
Age : 71 Gender : Male
Photo Available

526 NKG3602950
Name : Tara Ganesh Dongre
Husband's Name: Ganesh Dongre
House Number : 125
Age : 67 Gender : Female
Photo Available

527 NKG3602885
Name : Asha Shrikar Dongre
Husband's Name: Shrikar Dongre
House Number : 125
Age : 58 Gender : Female
Photo Available

528 LMB0756692
Name : Vijay Mahadev Dongre
Father's Name: Mahadev Dongre
House Number : 125
Age : 56 Gender : Male
Photo Available

529 LMB0756684
Name : Shela Vijay Dongre
Husband's Name: Vijay Dongre
House Number : 125
Age : 45 Gender : Female
Photo Available

530 NKG9731845
Name : Kusum Gopal Dongre
Husband's Name: Gopal Dongre
House Number : 126
Age : 75 Gender : Female
Photo Available

531 NKG9731852
Name : Satish Gopal Dongre
Father's Name: Gopal Dongre
House Number : 126
Age : 48 Gender : Male
Photo Available

532 LMB0776427
Name : Sulochana Satish Dongre
Husband's Name: Satish Dongre
House Number : 126
Age : 46 Gender : Female
Photo Available

533 LMB0759779
Name : Prafull Gopal Dongre
Father's Name: Gopal Dongre
House Number : 126
Age : 44 Gender : Male
Photo Available

534 NKG6454912
Name : Lalita Kisan Dongre
Husband's Name: Kisan Dongre
House Number : 127
Age : 71 Gender : Female
Photo Available

535 TRN0329594
Name : Jitendra Krushnrao Dongare
Father's Name: Krushnrao Dongare
House Number : 127
Age : 51 Gender : Male
Photo Available

536 LMB0756676
Name : Lata Jitendra Dongre
Husband's Name: Jitendra Dongre
House Number : 127
Age : 46 Gender : Female
Photo Available

537 NKG0089539
Name : Venu Naththu Kherde
Others: Naththu Kherde
House Number : 127
Age : 74 Gender : Female
Photo Available

538 NKG9731860
Name : Sunanda Naththu Kherde
Father's Name: Naththu Kherde
House Number : 127
Age : 52 Gender : Female
Photo Available

539 NKG0089553
Name : Anil Naththu Kherde
Father's Name: Naththu Kherde
House Number : 127
Age : 50 Gender : Male
Photo Available

540 LMB0755611
Name : Kavita Anil Kherde
Husband's Name: Anil Kherde
House Number : 127
Age : 47 Gender : Female
Photo Available

541 NKG3677580
Name : Ramdas Sadashiv Kherde
Father's Name: Sadashiv Kherde
House Number : 127 A
Age : 65 Gender : Male
Photo Available

542 LMB0756445
Name : Ranjana Ramdas Kherde
Husband's Name: Ramdas Kherde
House Number : 127 A
Age : 58 Gender : Female
Photo Available

543 LMB0782482
Name : Maroti Sadashiv Kherde
Father's Name: Sadashiv Kherde
House Number : 127 B
Age : 75 Gender : Male
Photo Available

544 LMB0755520
Name : Rajesh Maroti Kherde
Father's Name: Maroti Kherde
House Number : 127b
Age : 42 Gender : Male
Photo Available

545 NKG0089583
Name : Eknath Kavdu Bhatkar
Father's Name: Kavdu Bhatkar
House Number : 128
Age : 59 Gender : Male
Photo Available

546 LMB0754572
Name : Chandakala Eknath Bhatkar
Husband's Name: Eknath Bhatkar
House Number : 128
Age : 54 Gender : Female
Photo Available

547 TRN0330733
Name : Laxman Narayan Kale
Father's Name: Narayan Kale
House Number : 128
Age : 69 Gender : Male
Photo Available

548 NKG6107171
Name : Indira Laxman Kale
Husband's Name: Laxman Kale
House Number : 128
Age : 59 Gender : Female
Photo Available

549 NKG6107189
Name : Chetan Laxman Kale
Father's Name: Laxman Kale
House Number : 128
Age : 42 Gender : Male
Photo Available

550 NKG9731886
Name : Devrao Gopal Bhatkar
Father's Name: Gopal Bhatkar
House Number : 129
Age : 75 Gender : Male
Photo Available

551 NKG9731894
Name : Pushpa Devrao Bhatkar
Husband's Name: Devrao Bhatkar
House Number : 129
Age : 66 Gender : Female
Photo Available

552 LMB0757716
Name : Bharti Devrao Bhatkar
Father's Name: Devrao Bhatkar
House Number : 129
Age : 38 Gender : Female
Photo Available

553 NKG3677598
Name : Jayashri Pandurangji Dere
Husband's Name: Pandurangji Dere
House Number : 129
Age : 74 Gender : Female
Photo Available

554 NKG6454938
Name : Sudhir Pandurang Dere
Father's Name: Pandurang Dere
House Number : 129
Age : 54 Gender : Male
Photo Available

555 LMB0782748
Name : Chaitali Sudhir Dere
Husband's Name: Sudhir Dere
House Number : 129
Age : 46 Gender : Female
Photo Available

556 NKG0089612
Name : Narayan Gopal Bhatkar
Father's Name: Gopal Bhatkar
House Number : 129 A
Age : 65 Gender : Male
Photo Available

557 LMB0757724
Name : Meera Narayan Bhatkar
Husband's Name: Narayan Bhatkar
House Number : 129 A
Age : 58 Gender : Female
Photo Available

558 LMB0930834
Name : Kailash Ramdas Khare
Father's Name: Ramdas Khare
House Number : 130
Age : 53 Gender : Male
Photo Available

559 LMB0758763
Name : Munkuda Ramajee Banasod
Father's Name: Ramajee Banasod
House Number : 131
Age : 61 Gender : Male
Photo Available

560 NKG9731928
Name : Sumitra Sheshrao Dongre
Father's Name: Sheshrao Dongre
House Number : 131
Age : 72 Gender : Male
Photo Available

561 LMB0776526
Name : Vilas Sheshrao Dongre
Father's Name: Sheshrao Dongre
House Number : 131
Age : 54 Gender : Male
Photo Available

562 LMB0776518
Name : Vaishali Vilas Dongre
Husband's Name: Vilas Dongre
House Number : 131
Age : 44 Gender : Female
Photo Available

563 NKG6454946
Name : Indu Ram Rao Dongre
Husband's Name: Ram Rao Dongre
House Number : 132
Age : 59 Gender : Female
Photo Available

564 LMB0754267
Name : Vithoba Marati Virulkar
Father's Name: Marati Virulkar
House Number : 132
Age : 67 Gender : Male
Photo Available

565 LMB0755843
Name : Kanta Vithoba Virulkar
Husband's Name: Vithoba Virulkar
House Number : 132
Age : 56 Gender : Female
Photo Available

566 NKG3677614
Name : Ramesh Domajee Dongar
Father's Name: Domajee Dongar
House Number : 133
Age : 63 Gender : Male
Photo Available

567 NKG6454953
Name : Usha Ramesh Dongre
Husband's Name: Ramesh Dongre
House Number : 133
Age : 56 Gender : Female
Photo Available

568 LMB0758540
Name : Sindhu Ram Krishna Thakare
Husband's Name: Ram Krishna Thakare
House Number : 133
Age : 52 Gender : Female
Photo Available

569 NKG9731936
Name : Devrao Namdev Virulkar
Father's Name: Namdev Virulkar
House Number : 133
Age : 63 Gender : Male
Photo Available

570 NKG6059315
Name : Vandana Arjundas Bhalavi
Father's Name: Arjundas Bhalavi
House Number : 134
Age : 49 Gender : Female
Photo Available

571 NKG9731944
Name : Girja Waman Khiradakar
Father's Name: Waman Khiradakar
House Number : 134
Age : 77 Gender : Female
Photo Available

572 NKG9657412
Name : Krishna Waman Khiradakar
Father's Name: Waman Khiradakar
House Number : 134
Age : 53 Gender : Male
Photo Available

573 TRN0329727
Name : Gopal Damodhar Ruikar
Father's Name: Damodhar Ruikar
House Number : 134
Age : 62 Gender : Male
Photo Available

574 TRN0330537
Name : Gufa Gopal Ruikar
Husband's Name: Gopal Ruikar
House Number : 134
Age : 59 Gender : Female
Photo Available

575 LMB0782110
Name : Sachin Gopalrao Ruikar
Father's Name: Gopalrao Ruikar
House Number : 134
Age : 38 Gender : Male
Photo Available

576 NKG6454961
Name : Prakash Bhaskar Bende
Father's Name: Bhaskar Bende
House Number : 135
Age : 72 Gender : Male
Photo Available

577 NKG3677622
Name : Vidhya Prakash Bende
Husband's Name: Prakash Bende
House Number : 135
Age : 61 Gender : Female
Photo Available

578 TRN0331956
Name : Deepak Bhaskar Bende
Father's Name: Bhaskar Bende
House Number : 135
Age : 56 Gender : Male
Photo Available

579 NKG9731951
Name : Vithoba Dashrath Devhare
Father's Name: Dashrath Devhare
House Number : 135
Age : 57 Gender : Male
Photo Available

580 TRN0331536
Name : Sushila Yadav Mandale
Husband's Name: Yadav Mandale
House Number : 136
Age : 87 Gender : Female
Photo Available

581 TRN0331563
Name : Savita Bhaskar Mandale
Father's Name: Bhaskar Mandale
House Number : 136
Age : 69 Gender : Female
Photo Available

582 LMB0758615
Name : Bhushan Bhaskarrao Mandale
Father's Name: Bhaskarrao Mandale
House Number : 136
Age : 48 Gender : Male
Photo Available

583 NKG0089771
Name : Shobha Bhagwan Nagose
Husband's Name: Bhagwan Nagose
House Number : 136
Age : 62 Gender : Female
Photo Available

584 LMB0754176
Name : Purushottam Chindhuji Nagose
Father's Name: Chindhuji Nagore
House Number : 136
Age : 52 Gender : Male
Photo Available

585 LMB0754796
Name : Kalpana Purushottam Nagose
Husband's Name: Purushottam Nagore
House Number : 136
Age : 49 Gender : Female
Photo Available

586 NKG5100193
Name : Dynaneshvar Bhagwan Nagose
Father's Name: Bhagwan Nagose
House Number : 136
Age : 40 Gender : Male
Photo Available

587 NKG3603123
Name : Jagdish Chandrabhan Bakale
Father's Name: Chandrabhan Bakale
House Number : 137
Age : 61 Gender : Male
Photo Available

588 NKG3603107
Name : Pradeep Chandrabhan Bakale
Father's Name: Chandrabhan Bakale
House Number : 137
Age : 56 Gender : Male
Photo Available

589 LMB0775551
Name : Kalindi Pradeep Bakale
Husband's Name: Pradeep Bakale
House Number : 137
Age : 51 Gender : Female
Photo Available

590 NKG6886154
Name : Nikita Pradip Bakale
Father's Name: Pradip Bakale
House Number : 137
Age : 30 Gender : Female
Photo Available

591 NKG4195590
Name : Laxman Raybhan Devhare
Father's Name: Raybhan Devhare
House Number : 137
Age : 69 Gender : Male
Photo Available

592 NKG9731993
Name : Chhabu Laxman Devhare
Husband's Name: Laxman Devhare
House Number : 137
Age : 63 Gender : Female
Photo Available

593 LMB0759555
Name : Ravindra Laxman Devhare
Father's Name: Laxman Devhare
House Number : 137
Age : 38 Gender : Male
Photo Available

594 NKG5100185
Name : Jayashri Ravindra Dafar
Husband's Name: Ravindra Dafar
House Number : 138
Age : 45 Gender : Female
Photo Available

595 NKG3603313
Name : Ravindra Vasant Daffar
Father's Name: Vasant Daffar
House Number : 138
Age : 50 Gender : Male
Photo Available

596 NKG9732025
Name : Ulka Mohan Daffar
Husband's Name: Mohan Daffar
House Number : 138
Age : 49 Gender : Female
Photo Available

597 NKG6107205
Name : Sandhu Sudhakar Dapar
Husband's Name: Sudhakar Dapar
House Number : 138
Age : 61 Gender : Female
Photo Available

598 NKG9732009
Name : Manjula Tulshiram Khandakhure
Husband's Name: Tulshiram Khandakhure
House Number : 138
Age : 79 Gender : Female
Photo Available

599 NKG9732017
Name : Manohar Tulshiram Khandakhure
Father's Name: Tulshiram Khandakhure
House Number : 138
Age : 57 Gender : Male
Photo Available

600 NKG0089810
Name : Janardhan Tulshiram Khandakhure
Father's Name: Tulshiram Khandakhure
House Number : 138
Age : 53 Gender : Male
Photo Available

601 NKG0089836
Name : Shalini Manohar Khandakhure
Husband's Name: Manohar Khandakhure
House Number : 138
Age : 51 Gender : Female
Photo Available

602 NKG3677630
Name : Manda Janardhan Khandekar
Husband's Name: Janardhan Khandekar
House Number : 138
Age : 46 Gender : Female
Photo Available

603 TRN0332330
Name : Rajendra Shankar Bhagat
Father's Name: Shankar Bhagat
House Number : 139
Age : 56 Gender : Male
Photo Available

604 TRN0331741
Name : Manda Rajendra Bhagat
Husband's Name: Rajendra Bhagat
House Number : 139
Age : 53 Gender : Female
Photo Available

605 LMB0776286
Name : Shrikrishna Seetaram Tarale
Father's Name: Seetaram Tarale
House Number : 139
Age : 77 Gender : Male
Photo Available

606 LMB0759126
Name : Meera Shrikrishna Tarale
Husband's Name: Shrikrishna Tarale
House Number : 139
Age : 68 Gender : Female
Photo Available

607 NKG6454995
Name : Panchafula Pandurang Kavalkar
Husband's Name: Pandurang Kavalkar
House Number : 140
Age : 73 Gender : Female
Photo Available

608 NKG6455000
Name : Shridhar Pandurang Kavalkar
Father's Name: Pandurang Kavalkar
House Number : 140
Age : 50 Gender : Male
Photo Available

609 LMB0782714
Name : Sunil Wadhonkar
Father's Name: Ram Krishna Vadhonakar
House Number : 140
Age : 58 Gender : Male
Photo Available

610 NKG3677655
Name : Anil Ram Krishna Vadhonakar
Father's Name: Ram Krishna Vadhonakar
House Number : 140
Age : 52 Gender : Male
Photo Available

611 LMB0782706
Name : Archana Wadhonkar
Husband's Name: Sunil Vadhonakar
House Number : 140
Age : 52 Gender : Female
Photo Available

612 NKG9732074
Name : Praveen Ram Krishna Vadhonakar
Father's Name: Ram Krishna Vadhonakar
House Number : 140
Age : 48 Gender : Male
Photo Available

613 NKG4260071
Name : Achal Sudhirrao Sawarkar
Father's Name: Sudhir Ramkrushna Sawarkar
House Number : 141
Age : 25 Gender : Female
Photo Available

614 NKG4260113
Name : Sejal Sudhir Sawarkar
Father's Name: Sudhir Ramkrushna Sawarkar
House Number : 141
Age : 25 Gender : Female
Photo Available

615 LMB0775056
Name : Sudhir Ram Krishna Savarkar
Father's Name: Ram Krishna Savarkar
House Number : 141
Age : 53 Gender : Male
Photo Available

616 LMB0775262
Name : Ujwala Sudhir Savarkar
Husband's Name: Sudhir Savarkar
House Number : 141
Age : 48 Gender : Female
Photo Available

617 NKG0089919
Name : Shantabai Sham Rao Vadhonakar
Husband's Name: Sham Rao Vadhonakar
House Number : 141
Age : 92 Gender : Female
Photo Available

618 LMB0781815
Name : Sumitra Ashok Vadhonakar
Husband's Name: Ashok Vadhonakar
House Number : 141 A
Age : 64 Gender : Female
Photo Available

619 LMB0760017
Name : Shalini Prakash Vadhonakar
Husband's Name: Prakash Vadhonakar
House Number : 141 A
Age : 54 Gender : Female
Photo Available

620 NKG3603297
Name : Amar Ashokrao Wadhonkar
Father's Name: Ashokrao Wadhonkar
House Number : 141a
Age : 43 Gender : Male
Photo Available

621 LMB0781716
Name : Shobha Manohar Bakale
Husband's Name: Manohar Bakale
House Number : 142
Age : 72 Gender : Female
Photo Available

622 NKG3603198
Name : Archana Manohar Bakale
Father's Name: Manohar Bakale
House Number : 142
Age : 48 Gender : Female
Photo Available

623 NKG0089935
Name : Leela Harihar Nerkar
Husband's Name: Harihar Nerkar
House Number : 142
Age : 75 Gender : Female
Photo Available

624 NKG9732090
Name : Sameer Harihar Nerkar
Father's Name: Harihar Nerkar
House Number : 142
Age : 54 Gender : Male
Photo Available

625 NKG9732108
Name : Surendra Harihar Nerkar
Father's Name: Harihar Nerkar
House Number : 142
Age : 52 Gender : Male
Photo Available

626 LMB0753632
Name : Damodhar Krishna Rao Bakale
Father's Name: Krishna Rao Bakale
House Number : 143
Age : 78 Gender : Male
Photo Available

627 TRN0331581
Name : Suryakanta Damodhar Bakale
Husband's Name: Damodhar Bakale
House Number : 143
Age : 71 Gender : Female
Photo Available

628 LMB0775684
Name : Prabha Dilip Ruikar
Husband's Name: Dilip Ruikar
House Number : 143
Age : 59 Gender : Female
Photo Available

629 NKG9732132
Name : Sushila Shridhar Bakale
Husband's Name: Shridhar Bakale
House Number : 144
Age : 71 Gender : Female
Photo Available

630 LMB0753996
Name : Nilesh Shridhar Bakale
Father's Name: Shridhar Bakale
House Number : 144
Age : 50 Gender : Male
Photo Available

631 NKG9732140
Name : Pratibha Prabhakar Hole
Husband's Name: Prabhakar Hole
House Number : 144
Age : 61 Gender : Female
Photo Available

632 NKG0089989
Name : Narayan Maroti Vasankar
Father's Name: Maroti Vasankar
House Number : 144
Age : 78 Gender : Male
Photo Available

633 NKG0089999
Name : Nirmala Narayan Vasankar
Husband's Name: Narayan Vasankar
House Number : 144
Age : 73 Gender : Female
Photo Available

634 LMB0758334
Name : Satish Narayan Narayan Vasankar
Father's Name: Narayan Vasankar
House Number : 144
Age : 37 Gender : Male
Photo Available

635 LMB0776799
Name : Kusum Ram Rao Bakale
Husband's Name: Ram Rao Bakale
House Number : 145
Age : 64 Gender : Female
Photo Available

636 TRN0331803
Name : Prabhakar Ram Rao Bakale
Father's Name: Ram Rao Bakale
House Number : 145
Age : 57 Gender : Male
Photo Available

637 NKG6455018
Name : Jyoti Prabhakar Bakale
Husband's Name: Prabhakar Bakale
House Number : 145
Age : 46 Gender : Female
Photo Available

638 NKG0090027
Name : Digambar Vishram Hole
Father's Name: Vishram Hole
House Number : 145
Age : 57 Gender : Male
Photo Available

639 LMB0757971
Name : Megha Prabhakar Hole
Father's Name: Prabhakar Hole
House Number : 145
Age : 42 Gender : Female
Photo Available

640 NKG0090035
Name : Minakshi Digambar Hole
Husband's Name: Digambar Hole
House Number : 145
Age : 37 Gender : Female
Photo Available

641 NKG6712913
Name : Divyata Digambar Hole
Father's Name: Digambar Hole
House Number : 145
Age : 29 Gender : Female
Photo Available

642 LMB0781658
Name : Kalpana Sanjay Bakale
Husband's Name: Sanjay Bakale
House Number : 146
Age : 48 Gender : Female
Photo Available

643 NKG6454664
Name : Uttam Sham Rao Bakale
Father's Name: Sham Rao Bakale
House Number : 147
Age : 80 Gender : Male
Photo Available

644 LMB0774711
Name : Prahlad Sham Rao Bakale
Father's Name: Sham Rao Bakale
House Number : 147
Age : 76 Gender : Male
Photo Available

645 TRN0331545
Name : Kamal Uttam Bakale
Husband's Name: Uttam Bakale
House Number : 147
Age : 72 Gender : Female
Photo Available

646 TRN0333240
Name : Sanjay Marot Rao Bakale
Father's Name: Marot Rao Bakale
House Number : 147
Age : 55 Gender : Male
Photo Available

647 TRN0332125
Name : Gopal Prahlad Bakale
Father's Name: Prahlad Bakale
House Number : 147
Age : 50 Gender : Male
Photo Available

648 TRN0332214
Name : Kishor Uttamrao Bakale
Father's Name: Uttamrao Bakale
House Number : 147
Age : 49 Gender : Male
Photo Available

649 NKG6106959
Name : Sachin Uttam Bakale
Father's Name: Uttam Bakale
House Number : 147
Age : 43 Gender : Male
Photo Available

650 NKG4538500
Name : Shankar Ganpat Maladhure
Father's Name: Ganpat Maladhure
House Number : 148
Age : 81 Gender : Male
Photo Available

651 NKG9499781
Name : Aruna Shankar Maladhure
Father's Name: Shankar Maladhure
House Number : 148
Age : 76 Gender : Female
Photo Available

652 LMB0759373
Name : Nilesh Shankar Maladhure
Father's Name: Shankar Maladhure
House Number : 148
Age : 48 Gender : Male
Photo Available

653 LMB0056010
Name : Sanjay Pandharinath Bakale
Father's Name: Pandharinath Bakale
House Number : 149
Age : 56 Gender : Male
Photo Available

654 NKG3677671
Name : Prakash Bhimrao Bakale
Mother's Name: Bhimrao Bakale
House Number : 150
Age : 66 Gender : Male
Photo Available

655 NKG3677689
Name : Nanda Prakash Bakale
Husband's Name: Prakash Bakale
House Number : 150
Age : 61 Gender : Female
Photo Available

656 LMB0758706
Name : Madhuri Sanjay Bakale
Father's Name: Sanjay Bakale
House Number : 150
Age : 48 Gender : Female
Photo Available

657 NKG5100144
Name : Rahul Prakash Bakale
Father's Name: Prakash Bakale
House Number : 150
Age : 35 Gender : Male
Photo Available

658 NKG3602992
Name : Rameshwar Vasudev Chandole
Father's Name: Vasudev Chandole
House Number : 151
Age : 59 Gender : Male
Photo Available

659 NKG3602984
Name : Shalu Rameshwar Chandole
Husband's Name: Rameshwar Chandole
House Number : 151
Age : 53 Gender : Female
Photo Available

660 NKG0090455
Name : Vinayak Vasudev Chandole
Father's Name: Vasudev Chandole
House Number : 151
Age : 51 Gender : Male
Photo Available

661 LMB0775676
Name : Anita Vinayak Chandole
Husband's Name: Vinayak Chandole
House Number : 151
Age : 48 Gender : Female
Photo Available

662 NKG6886105
Name : Mahendra Vinayak Chandole
Father's Name: Vinayak Chandole
House Number : 151
Age : 27 Gender : Male
Photo Available

663 NKG0090465
Name : Sumitra Laxman Lokhande
Husband's Name: Laxman Lokhande
House Number : 152
Age : 59 Gender : Female
Photo Available

664 LMB0754937
Name : Shela Sheshrao Madavi
Father's Name: Sheshrao Madavi
House Number : 153
Age : 43 Gender : Female
Photo Available

665 LMB0754945
Name : Pankaj Sheshrao Madavi
Father's Name: Sheshrao Madavi
House Number : 153
Age : 42 Gender : Male
Photo Available

666 NKG9732165
Name : Raju Sham Rao Uike
Father's Name: Sham Rao Uike
House Number : 154
Age : 55 Gender : Male
Photo Available

667 NKG6059323
Name : Ranjana Raju Uike
Husband's Name: Raju Uike
House Number : 154
Age : 42 Gender : Female
Photo Available

668 LMB0775650
Name : Kavdu Babarao Thakare
Father's Name: Babarao Thakare
House Number : 155
Age : 81 Gender : Male
Photo Available

669 LMB0775668
Name : Leela Kavduji Thakare
Husband's Name: Kavduji Thakare
House Number : 155
Age : 81 Gender : Female
Photo Available

670 LMB0775577
Name : Shankar Kavaduji Thakare
Father's Name: Kavaduji Thakare
House Number : 155
Age : 48 Gender : Male
Photo Available

671 LMB0775775
Name : Meena Shankar Thakare
Husband's Name: Shankar Thakare
House Number : 155
Age : 44 Gender : Female
Photo Available

672 LMB0775999
Name : Gopal Namdev Todase
Father's Name: Namdev Todase
House Number : 156
Age : 49 Gender : Male
Photo Available

673 LMB0758383
Name : Nandlal Namdev Todase
Father's Name: Namdev Todase
House Number : 156
Age : 49 Gender : Male
Photo Available

674 LMB0758292
Name : Chanda Nandlal Todase
Husband's Name: Nandlal Todase
House Number : 156
Age : 44 Gender : Female
Photo Available

675 NKG3677721
Name : Kusum Prabhakar Pedam
Husband's Name: Prabhakar Pedam
House Number : 158
Age : 71 Gender : Female
Photo Available

676 LMB0759506
Name : Kalpana Arvind Pedam
Husband's Name: Arvind Pedam
House Number : 159
Age : 43 Gender : Female
Photo Available

677 LMB0758839
Name : Arvind Ramajee Pendam
Others: Ramajee Pendam
House Number : 159
Age : 44 Gender : Male
Photo Available

678 NKG0090522
Name : Suresh Fatuji Uike
Father's Name: Fatuji Uike
House Number : 160
Age : 59 Gender : Male
Photo Available

679 LMB0775767
Name : Shulagini Suresh Uike
Husband's Name: Suresh Uike
House Number : 160
Age : 43 Gender : Female
Photo Available

680 NKG3603016
Name : Shrikrishna Fattuji Uyake
Father's Name: Fatuji Uyake
House Number : 160
Age : 65 Gender : Male
Photo Available

681 NKG0090554
Name : Shobha Shrikrishna Uyake
Husband's Name: Shrikrishna Uyake
House Number : 160
Age : 61 Gender : Female
Photo Available

682 NKG0090564
Name : Kanta Prahlad Madavi
Husband's Name: Prahlad Madavi
House Number : 162
Age : 63 Gender : Female
Photo Available

683 LMB0753814
Name : Praveen Prahlad Madavi
Father's Name: Prahlad Madavi
House Number : 162
Age : 42 Gender : Male
Photo Available

684 NKG0090574
Name : Keshav Chirkut Madavi
Father's Name: Chirkut Madavi
House Number : 163
Age : 77 Gender : Male
Photo Available

685 NKG0090584
Name : Bhagirathi Keshav Madavi
Husband's Name: Keshav Madavi
House Number : 163
Age : 71 Gender : Female
Photo Available

686 NKG6454649
Name : Manda Janrao Sahare
Husband's Name: Janrao Sahare
House Number : 164
Age : 56 Gender : Female
Photo Available

687 LMB0759167
Name : Rukhma Barkuji Tarare
Husband's Name: Barkuji Tarare
House Number : 164
Age : 70 Gender : Female
Photo Available

688 LMB0759183
Name : Santosh Barkaji Tarare
Father's Name: Barkaji Tarare
House Number : 164
Age : 48 Gender : Male
Photo Available

689 NKG0090613
Name : Gangabai Eknath Durabude
Husband's Name: Eknath Durabude
House Number : 165
Age : 62 Gender : Female
Photo Available

690 NKG6712814
Name : Sudhakar Chandrbhanji Thakare
Father's Name: Chandrbhanji Thakare
House Number : 166
Age : 37 Gender : Male
Photo Available

691 NKG9732181
Name : Ashok Sakharam Devhare
Father's Name: Sakharam Devhare
House Number : 167
Age : 56 Gender : Male
Photo Available

692 NKG9732199
Name : Nirmala Ashok Devhare
Husband's Name: Ashok Devhare
House Number : 167
Age : 51 Gender : Female
Photo Available

693 NKG6107247
Name : Vishnu Ramajee Sahare
Father's Name: Ramajee Sahare
House Number : 168
Age : 101 Gender : Male
Photo Available

694 NKG0090663
Name : Sudam Ramajee Sahare
Father's Name: Ramajee Sahare
House Number : 168
Age : 65 Gender : Male
Photo Available

695 NKG3603024
Name : Durga Vishnu Sahare
Husband's Name: Vishnu Sahare
House Number : 168
Age : 63 Gender : Female
Photo Available

696 NKG0090683
Name : Meena Sudam Sahare
Husband's Name: Sudam Sahare
House Number : 168
Age : 56 Gender : Female
Photo Available

697 LMB0775700
Name : Janrao Gomaji Sahare
Father's Name: Gomaji Sahare
House Number : 169
Age : 71 Gender : Male
Photo Available

698 NKG3677747
Name : Nitin Janrao Sahare
Father's Name: Janrao Sahare
House Number : 169
Age : 44 Gender : Male
Photo Available

699 NKG0090704
Name : Sunita Bhimrao Sahare
Husband's Name: Bhimrao Sahare
House Number : 170
Age : 61 Gender : Female
Photo Available

700 NKG0090693
Name : Bhimrao Gomaji Sahare
Father's Name: Gomaji Sahare
House Number : 170
Age : 56 Gender : Male
Photo Available

701 NKG6059356
Name : Mayur Bhimrao Sahare
Father's Name: Bhimrao Sahare
House Number : 170
Age : 36 Gender : Male
Photo Available

702 LMB0775411
Name : Gopal Kishan Sahare
Father's Name: Kishan Sahare
House Number : 171
Age : 54 Gender : Male
Photo Available

703 NKG3677762
Name : Gajanan Kisan Sahare
Father's Name: Kisan Sahare
House Number : 171
Age : 52 Gender : Male
Photo Available

704 NKG3603040
Name : Sunita Gopal Sahare
Husband's Name: Gopal Sahare
House Number : 171
Age : 46 Gender : Female
Photo Available

705 NKG9499807
Name : Archana Gajanan Sahare
Husband's Name: Gajanan Sahare
House Number : 171
Age : 45 Gender : Female
Photo Available

706 NKG6845051
Name : Rameshwar Gopalrao Sahare
Father's Name: Gopalrao Sahare
House Number : 171
Age : 28 Gender : Male
Photo Available

707 NKG0090712
Name : Shankar Bhaurav Dambare
Father's Name: Bhaurav Dambare
House Number : 172
Age : 61 Gender : Male
Photo Available

708 NKG0090720
Name : Sunanda Shankar Dambare
Husband's Name: Shankar Dambare
House Number : 172
Age : 56 Gender : Female
Photo Available

709 NKG6712863
Name : Sarika Pravinrao Dongare
Husband's Name: Pravinrao Dongare
House Number : 173
Age : 33 Gender : Female
Photo Available

710 NKG0090746
Name : Prahlad Mahadev Dongre
Father's Name: Mahadev Dongre
House Number : 174
Age : 71 Gender : Male
Photo Available

711 LMB0754531
Name : Praveen Prahlad Dongre
Father's Name: Prahlad Dongre
House Number : 174
Age : 42 Gender : Male
Photo Available

712 NKG0090752
Name : Tukaram Mahadev Malode
Father's Name: Mahadev Malode
House Number : 175
Age : 76 Gender : Male
Photo Available

713 LMB0756528
Name : Shalini Tukaram Malode
Husband's Name: Tukaram Malode
House Number : 175
Age : 69 Gender : Female
Photo Available

714 NKG3677770
Name : Pramod Tukaram Malode
Father's Name: Tukaram Malode
House Number : 175
Age : 37 Gender : Male
Photo Available

715 LMB0755280
Name : Gajanan Vasanta Dafar
Father's Name: Vasanta Dafar
House Number : 183
Age : 49 Gender : Male
Photo Available

716 NKG4260105
Name : Tejas Surendra Vilekar
Father's Name: Surendra Vithoba Vilekar
House Number : 197
Age : 23 Gender : Male
Photo Available

717 LMB0757161
Name : Kusum Shankar Bhagat
Husband's Name: Shankar Bhagat
House Number : 239
Age : 76 Gender : Female
Photo Available

718 LMB0782078
Name : Mahesh Anandrao Vasankar
Father's Name: Ananda Motiram Vasankar
House Number : 239
Age : 47 Gender : Male
Photo Available

719 NKG6059349
Name : Roshan Vishnupant Sahare
Father's Name: Vishnupant Sahare
House Number : 296
Age : 35 Gender : Male
Photo Available

720 LMB0758847
Name : Ganpat Bakaram Uike
Father's Name: Bakaram Uike
House Number : 296
Age : 67 Gender : Male
Photo Available

721 NKG3602869
Name : Vimal Ganpat Uike
Husband's Name: Ganpat Uike
House Number : 296
Age : 58 Gender : Female
Photo Available

722 NKG3677788
Name : Manoj Ganapantarav Uike
Father's Name: Ganapantarav Uike
House Number : 296
Age : 36 Gender : Male
Photo Available

723 LMB0759449
Name : Pramod Govind Kavalkar
Father's Name: Govind Kavalkar
House Number : 711
Age : 54 Gender : Male
Photo Available

724 NKG4260014
Name : Mahesh Rajendra Bhagat
Father's Name: Rajendra Shankar Bhagat
House Number : 746
Age : 23 Gender : Male
Photo Available

725 NKG9499823
Name : Narendra Shankar Rao Ghatol
Father's Name: Shankar Rao Ghatol
House Number : 753
Age : 49 Gender : Male
Photo Available

726 NKG6886089
Name : Shubham Rameshrao Bansod
Father's Name: Rameshrao Bansod
House Number : 867
Age : 29 Gender : Male
Photo Available

727 LMB0774851
Name : Maninsha Narendra Nalhe
Husband's Name: Narendra Nalhe
House Number : 1224
Age : 48 Gender : Female
Photo Available

728 NKG4331088
Name : Shravan Rajendra Sahare
Father's Name: Rajendra Suryabhan Sahare
House Number : 0
Age : 21 Gender : Male
Photo Available

729 NKG4359188
Name : SHRAVANI SUDHIR NATAL
Father's Name: SUDHIR NATAL
House Number : AMLA VISHVESHWAR
Age : 21 Gender : Female
Photo Available

730 NKG4365656
Name : MAHESH DINESHRAO UPARIKAR
Father's Name: DINESH UPARIKAR
House Number : AMLA VISHVESHWAR
Age : 21 Gender : Male
Photo Available

731 NKG4366001
Name : AACHAL SUNIL KENE
Father's Name: SUNIL KENE
House Number : AMLA VISHVESHWAR
Age : 21 Gender : Female
Photo Available

732 NKG4386546
Name : Vedant Anilrao Wadhonkar
Father's Name: Anil Wadhonkar
House Number : 925
Age : 21 Gender : Male
Photo Available

733 NKG4409652
Name : RUTWIK Holey
Mother's Name: MINAKSHI HOLEY
House Number : At Post Amla vishveshwar
Age : 26 Gender : Male
Photo Available

734 NKG4421558
Name : UJWALA VISHAL KHANDKURE
Husband's Name: VISHAL KHANDKURE
House Number : AT POST AMLA VISHWESHWAR
Age : 30 Gender : Female
Photo Available

735 NKG4484713
Name : DIVYA PRAVIN DONGRE DONGRE
Husband's Name: PRAVIN DONGRE DONGRE
House Number : 102
Age : 32 Gender : Female
Photo Available

736 NKG4488409
Name : Harsha Pravin Devhare
Husband's Name: Pravin Lakshman Devhare
House Number : W/O: Pravin Lakshman Devhare
Age : 37 Gender : Female
Photo Available

737 NKG4488490
Name : Manisha Sachin Nagose
Husband's Name: Sachin Devidas Nagose
House Number : W/O : Sachin Devidas Nagose
Age : 28 Gender : Female
Photo Available

738 NKG4488540
Name : Reshma Chandrashekhar Sahare
Husband's Name: Chandrashekhar Sureshrao Sahare
House Number : W/O : Chandrashekhar Sureshra
Age : 29 Gender : Female
Photo Available

739 NKG4489563
Name : Vaishali Muralidhar Dhage
Husband's Name: Muralidhar Gajanan Dhage
House Number : W/O : Muralidhar Gajanan Dha
Age : 35 Gender : Female
Photo Available

740 NKG4497426
Name : GIRISH DEVDATTA DEOLE
Father's Name: DEVDATTA DEOLE
House Number : bakale chouk
Age : 21 Gender : Male
Photo Available

741 NKG4508305
Name : Madhuri Rupesh Nikore
Husband's Name: Rupesh Marotrao Nikore
House Number : 0
Age : 28 Gender : Female
Photo Available

742 NKG4508321
Name : Shubham Tukaram Kalbande
Father's Name: Tukaram Kalbande
House Number : 0
Age : 27 Gender : Male
Photo Available

743 NKG4508255
Name : Manoj Ganpat Uike
Father's Name: Ganpat Bakaram Uike
House Number : 0
Age : 36 Gender : Female
Photo Available

744 NKG4508248
Name : Sakshi Arvind Dongare
Father's Name: Arvind Narayanrao Dongare
House Number : 0
Age : 20 Gender : Female
Photo Available

745 NKG4508206
Name : Rohan Sanjayrao Bakale
Father's Name: Sanjay Marotrao Bakale
House Number : 0
Age : 24 Gender : Male
Photo Available

746 NKG4508180
Name : Abhijit Sudhakar Chaudhari
Father's Name: Sudhakar Vithoba Chaudhari
House Number : 0
Age : 21 Gender : Male
Photo Available

747 NKG4508172
Name : Monika Nitesh Dongare
Husband's Name: Nitesh Dilip Dongare
House Number : 0
Age : 31 Gender : Female
Photo Available

748 NKG4508164
Name : Najuka Sanjayrao Bakale
Father's Name: Sanjay Pandhari Bakale
House Number : 0
Age : 21 Gender : Female
Photo Available

749 NKG4508156
Name : Komal Dnyaneshwar Bakale
Father's Name: Dnyaneshwar Bhimrao Bakale
House Number : 0
Age : 20 Gender : Female
Photo Available

750 NKG4508149
Name : Vrushikesh Santosh Tarare
Father's Name: Santosh Barkaji Tarare
House Number : 0
Age : 21 Gender : Male
Photo Available

751 NKG4508131
Name : Prathamesh Raju Kene
Father's Name: Raju Devraoji Kene
House Number : 0
Age : 23 Gender : Male
Photo Available

752 NKG4508123
Name : Bhagyashri Akshay Devhare
Husband's Name: Akshay Mahadevrao Devhare
House Number : 0
Age : 29 Gender : Female
Photo Available

753 NKG4508115
Name : Lalit Narendra Ghatol
Father's Name: Narendra Shankarrao Ghatol
House Number : 0
Age : 20 Gender : Male
Photo Available

754 NKG4508107
Name : Sumedh Vithoba Virulkar
Father's Name: Vithoba Marotrao Virulkar
House Number : 0
Age : 22 Gender : Male
Photo Available

755 NKG4508099
Name : Vaishnavi Vijayrao Dongare
Father's Name: Vijay Mahadevrao Dongare
House Number : 0
Age : 22 Gender : Female
Photo Available

756 NKG4508081
Name : Pratibha Ravindra Nagose
Husband's Name: Ravindra Vasudev Nagose
House Number : 0
Age : 29 Gender : Female
Photo Available

757 NKG4508073
Name : Madhuri Narendra Madavi
Husband's Name: Narendra Sheshrao Madavi
House Number : 0
Age : 29 Gender : Female
Photo Available

758 NKG4508065
Name : Shivani Suraj Nagarikar
Husband's Name: Suraj Niranjan Nagarikar
House Number : 0
Age : 25 Gender : Female
Photo Available

759 NKG4509105
Name : Shaan Surendra Bhoge
Father's Name: Surendra Bhoge
House Number : 0
Age : 20 Gender : Male
Photo Available

760 NKG4509113
Name : Ganesh Shriram Kale
Father's Name: Shriram Narayanrao Kale
House Number : 0
Age : 39 Gender : Male
Photo Available

761 NKG4509204
Name : Vaishnavi Surendra Bhoge
Father's Name: Surendra Bhoge
House Number : 0
Age : 23 Gender : Female
Photo Available

762 NKG4517595
Name : Sarika Ankush Dongare
Husband's Name: Ankush Pralhad Dongare
House Number : 0
Age : 29 Gender : Female
Photo Available

763 NKG4532651
Name : Hrutuja Kishor babhulkar
Father's Name: Kishor Rambhau babhulkar
House Number : 0
Age : 22 Gender : Female
Photo Available

764 NKG4541256
Name : Shubham Ekanathrao Bhagat
Father's Name: Ekanathrao kisan Bhagat
House Number : 55
Age : 27 Gender : Male
Photo Available

765 NKG4550430
Name : ROSHAN SAHEBRAO BORGHARE
Father's Name: SAHEBRAO BORGHARE
House Number : AMLA VISHWESHWAR
Age : 35 Gender : Male
Photo Available

766 NKG4550448
Name : MANU ROSHAN BORGHARE
Husband's Name: ROSHAN SAHEBRAO BORGHARE
House Number : NEAR CHANDANSHESH MANDIR
Age : 31 Gender : Female
Photo Available

767 NKG4576567
Name : Darshan Bhashkarrao Mandle
Father's Name: Bhashkar Yadavrao Mandle
House Number : 0
Age : 50 Gender : Male
Photo Available

SUMMARY OF ELECTORS

A) NUMBER OF ELECTORS

		Roll Type	Roll Identification	NUMBER OF ELECTORS			
				Male	Female	Third Gender	Total
I	Original	Mother Roll	Draft Electoral Roll prepared under Special Intensive Revision - 2026	395	372	0	767
				395	372	0	767

Issued by Electoral Registration Office